Change of Polarity

Old resistance, now retested as support

Based on the last traded price (LTP) · close of Mon 23 Nov 2026

17 stocks · 6 triggered · 2 reversal candle ready · 9 retesting — from the 1,000 largest NSE companies

IMPORTANT DISCLAIMER — READ BEFORE USING THIS DOCUMENT

- **For educational purposes only.**
  This document shows where a classic chart idea — old resistance becoming new support — appears on real price data today. It is NOT investment advice and NOT a recommendation to buy or sell any security.
- **Prepared with AI assistance, with a human in the loop.**
  Every level, candle, entry and stop-loss here was detected and laid out by software with AI assistance, and a person on our team reviews the book.
- **A level is not a prediction.**
  Old resistance can fail as support. The stop-loss on each card marks where the idea is wrong; size every position so that being wrong is affordable. The announcements under each chart are AI summaries of exchange filings — read the filing itself before relying on one.
- **Verify everything yourself. Not SEBI-registered advice.**
  Check the price, level and candle on your own broker's chart. Flash Finance is not a SEBI-registered adviser or research analyst; trading carries risk of loss.

Follow Flash Finance

Website
flashfinance.news

Chart patterns (live)
flashfinance.news/patterns

Daily Chart Pattern Book
flashfinance.news/patterns/book

Telegram — Flash Stock Update
telegram.me/flashstockupdate

Telegram — NSE/BSE AI News
telegram.me/NSEBSEAINews

WhatsApp — Stocks Important Updates
whatsapp.com/channel/0029Vb7aqcF5K3zUP5VaB13P

WhatsApp — Flash Finance News
whatsapp.com/channel/0029VbBlSsp2ZjChD24veq27

YouTube — Market Analysis
youtube.com/@flashfinance.news.336

YouTube — Deals & Multibagger
youtube.com/@flashfinancedeals

YouTube — Earnings
youtube.com/@flash.finance.earnings

Instagram
instagram.com/flashfinance.news/

Threads
threads.com/@flashfinance.news

Facebook
facebook.com/1237205646145827

How a Change of Polarity setup works

A ceiling that sellers defended, once broken, often becomes a floor that buyers defend.

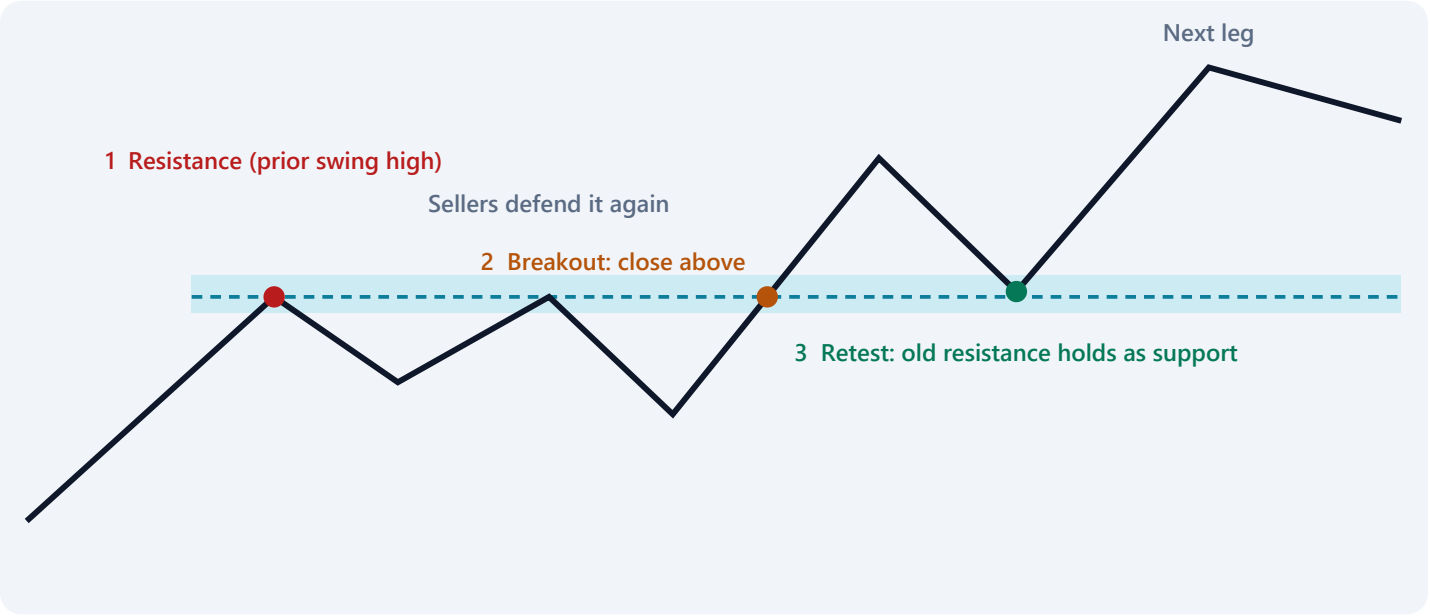

The rules this book uses (daily candles)

1. Resistance — a swing high that was the top of its last 3 months, where price then fell at least 5% and stayed under it for 10+ sessions.
2. Breakout — the first close more than 1% above that level, followed by a run of at least 4% beyond it.
3. Retest — within 60 sessions price comes back to the level (low within 1.5% of it) and closes hold: a close more than 2% below the level cancels the setup.
4. Reversal candle — hammer, bullish engulfing, piercing or a strong close off the low, closing back at the level. Candles wider than 7% are skipped.
5. The textbook trade — buy above the reversal candle's HIGH; stop-loss at its LOW. The buy-stop is valid for 5 sessions.

Status on each card

BUY-STOP TRIGGERED the buy-stop above the reversal candle filled in the last 3 sessions and the LTP is still above the stop.

REVERSAL CANDLE — BUY ABOVE HIGH a reversal candle printed at the level in the last 5 sessions; the buy-stop above its high has not filled yet.

RETESTING SUPPORT price is on the old resistance now, no reversal candle yet — a level to watch, not a trade.

Educational only · AI-assisted, human-reviewed · verify prices and targets yourself · not investment advice · Mon 23 Nov 2026

Stocks in this book

LTP = last traded price in our feed. Tap a row to jump to its chart.

STOCK	STATUS	LEVEL	LTP	VS LEVEL	BUY ABOVE	STOP	P.
TECHM	Triggered	₹1,687	₹1,778	+5.4%	₹1,736	₹1,698	4
PHOENIXLTD	Triggered	₹2,170	₹2,276	+4.9%	₹2,249	₹2,185	5
NYKAA	Triggered	₹350	₹357	+2.1%	₹359	₹352	6
INDIGO	Triggered	₹5,476	₹5,523	+0.8%	₹5,595	₹5,409	7
SOUTHBANK	Triggered	₹56.25	₹58.87	+4.7%	₹59.64	₹56.92	8
MAHABANK	Triggered	₹94.50	₹97.56	+3.2%	₹99.60	₹95.68	9
MCX	Reversal candle	₹3,480	₹3,582	+2.9%	₹3,594	₹3,455	10
CUPID	Reversal candle	₹369	₹362	-1.8%	₹372	₹352	11
UNOMINDA	Retesting	₹1,355	₹1,357	+0.1%	—	—	13
KALYANKJIL	Retesting	₹649	₹653	+0.6%	—	—	14
SBIN	Retesting	₹1,124	₹1,133	+0.7%	—	—	15
LICHSGFIN	Retesting	₹598	₹606	+1.3%	—	—	16
UNIONBANK	Retesting	₹205	₹208	+1.3%	—	—	17
SHADOWFAX	Retesting	₹302	₹307	+1.5%	—	—	18
APLLTD	Retesting	₹998	₹1,017	+1.9%	—	—	19
SUNTV	Retesting	₹664	₹679	+2.2%	—	—	20
HONASA	Retesting	₹510	₹540	+5.9%	—	—	21

#1 TECHM Change of Polarity · Daily

BUY-STOP TRIGGERED



LTP	OLD RESISTANCE = SUPPORT	BUY ABOVE (CANDLE HIGH)	STOP-LOSS (CANDLE LOW)
₹1,778	₹1,687 (+5.4%)	₹1,736	₹1,698 (2.2% risk)

Resistance set 2026-07-30 · broke out 2026-10-16 · ran to ₹1,860 (+10%) · hammer on 2026-11-19 · filled 2026-11-20

Verify on your own chart before acting · educational only

Stock page on flashfinance.news →

LAST 3 HIGH-IMPACT NSE ANNOUNCEMENTS

relevance ≥ 7/10 · newest first

15 Oct 2026 POSITIVE 8/10 **Tech Mahindra Q2 PAT Up 32.7% YoY to ₹1,585.6 Cr; Declares 1:1 Bonus & ₹15 Interim Divi...** PDF

The 32.7% YoY PAT growth reflects continued operating recovery in line with its turnaround strategy, while the 1:1 bonus issue and ₹15 dividend distribute value and improve stock market liquidity.

Consolidated Revenue (Q2): Rs. 161,802 Million · Consolidated PAT (Q2): Rs. 15,856 Million · Interim Dividend per share: Rs. 15

22 Jul 2026 POSITIVE 7/10 **6.6% CC Revenue Growth: Tech Mahindra Q1 FY27 Earnings Call Highlights Turnaround S...** PDF

The results validate the management's turnaround strategy, showing recovery in the core Communications vertical and significant scaling in Manufacturing and BFSI segments.

Q1 FY27 Revenue: $1.66 billion · Constant Currency Growth: 6.6% · Operating Margin: 14.4%

16 Jul 2026 POSITIVE 7/10 **28.4% YoY Profit Growth in Q1 FY27; Revenue up 17.7% to Rs 15,711.9 Cr** PDF

The significant profit growth (28.4%) relative to revenue growth (17.7%) suggests successful cost optimization and a potential shift toward higher-margin GenAI and digital transformation services.

Q1 FY27 Consolidated Revenue: Rs 15,711.9 Cr · YoY Revenue Growth: 17.7% · Q1 FY27 Net Profit: Rs 1,465.1 Cr

Educational only · AI-assisted, human-reviewed · verify prices and targets yourself · not investment advice · Mon 23 Nov 2026

#2 PHOENIXLTD Change of Polarity · Daily

BUY-STOP TRIGGERED



LTP	OLD RESISTANCE = SUPPORT	BUY ABOVE (CANDLE HIGH)	STOP-LOSS (CANDLE LOW)
₹2,276	₹2,170 (+4.9%)	₹2,249	₹2,185 (2.8% risk)

Resistance set 2026-07-14 · broke out 2026-11-12 · ran to ₹2,300 (+6%) · bullish rejection on 2026-11-19 · filled 2026-11-20

Verify on your own chart before acting · educational only

Stock page on flashfinance.news →

LAST 3 HIGH-IMPACT NSE ANNOUNCEMENTS

relevance ≥ 7/10 · newest first

18 Nov 2026 POSITIVE 7/10 **Phoenix Mills Hikes ISMDPL Stake to 71.23% via Rs 373.88 Cr Subsidiary Buyback from C...** PDF

Increases Phoenix Mills' economic interest and consolidated earnings share from flagship assets including Phoenix MarketCity Bengaluru and Mall of Asia as it marches toward 100% ownership.

Buyback Consideration: Rs. 3,73,88,00,520 · Shares Bought Back: 85,59,525 · Phoenix Stake Pre -> Post: 68.10% to 71.23%

12 Nov 2026 POSITIVE 8/10 **Phoenix Mills Hikes Stake to 68.10% in Island Star via ₹1,350 Cr Capital Reduction** PDF

Increases Phoenix Mills' consolidated profit and cash flow share from key retail assets owned under ISMDPL, aligning with management's stated plan to consolidate ownership in flagship SPVs.

Capital reduction payout: ₹1,350,00,00,000 · Payout vs TTM revenue: ~29.7% · Shares cancelled: 3,25,69,360

28 Oct 2026 POSITIVE 9/10 **NCLT Approves Rs 1,350 Cr Capital Reduction; Phoenix Mills Stake in ISMDPL Rises to 68....** PDF

Increases Phoenix Mills' ownership of key retail assets (Phoenix MarketCity Bengaluru, Phoenix Mall of Asia, Phoenix Mall of Millennium) towards full 100% consolidation.

Capital reduction consideration: Rs 1350,00,00,000 · Shares extinguished: 3,25,69,360 · Phoenix Mills post-reduction stake: 68.10%

Educational only · AI-assisted, human-reviewed · verify prices and targets yourself · not investment advice · Mon 23 Nov 2026

#3 NYKAA Change of Polarity · Daily

BUY-STOP TRIGGERED



LTP	OLD RESISTANCE = SUPPORT	BUY ABOVE (CANDLE HIGH)	STOP-LOSS (CANDLE LOW)
₹357	₹350 (+2.1%)	₹359	₹352 (1.9% risk)

Resistance set 2026-08-31 · broke out 2026-11-02 · ran to ₹368 (+5%) · piercing on 2026-11-19 · filled 2026-11-20

Verify on your own chart before acting · educational only

Stock page on flashfinance.news →

LAST 3 HIGH-IMPACT NSE ANNOUNCEMENTS

relevance ≥ 7/10 · newest first

04 Nov 2026 POSITIVE 8/10 **Nykaa Q2 FY27 PAT Jumps 207% YoY to ₹101 Cr; Acquires 82% Stake in Simply Nam** PDF

Demonstrates operating leverage with EBITDA margins expanding to 8.7% and the Fashion business breaking into EBITDA profitability, while bolstering its owned-brand D2C portfolio.

Revenue from Operations (Q2 FY27): Rs. 3,006 Cr · Net Profit (Q2 FY27): Rs. 101 Cr · Consolidated GMV: Rs. 6,151 Cr

07 Aug 2026 POSITIVE 7/10 **226% PAT growth in Q1 FY27; Nykaa reports ₹2,782 Cr revenue and Fashion vertical bre...** PDF

The achievement of breakeven in the Fashion segment reduces the cash burn risk, allowing the company to leverage its core Beauty profits for further expansion into the GCC and eB2B segments.

Q1 Net Revenue: ₹2,782 Cr · Q1 PAT Growth (YoY): 226% · EBITDA Margin: 8.5%

04 Aug 2026 POSITIVE 8/10 **226% PAT Growth in Q1 FY27; Nykaa Acquires 51% Stake in Aminu Wellness** PDF

The turnaround in Fashion and overall margin expansion indicates that Nykaa is successfully leveraging its scale to improve profitability while maintaining high growth.

Q1 Revenue: ₹2,782 Cr · PAT Growth: 226% YoY · EBITDA Margin: 8.5%

Educational only · AI-assisted, human-reviewed · verify prices and targets yourself · not investment advice · Mon 23 Nov 2026

#4 INDIGO Change of Polarity · Daily

BUY-STOP TRIGGERED



LTP	OLD RESISTANCE = SUPPORT	BUY ABOVE (CANDLE HIGH)	STOP-LOSS (CANDLE LOW)
₹5,523	₹5,476 (+0.8%)	₹5,595	₹5,409 (3.3% risk)

Resistance set 2026-07-03 · broke out 2026-11-11 · ran to ₹5,712 (+4%) · bullish engulfing on 2026-11-20 · filled 2026-11-23

Verify on your own chart before acting · educational only

Stock page on flashfinance.news →

LAST 3 HIGH-IMPACT NSE ANNOUNCEMENTS

relevance ≥ 7/10 · newest first

29 Oct 2026 NEGATIVE 7/10 **Q2 FY27 Net Loss at INR 18,791 Mn as Fuel Costs Surge 67%; Revenue Up 26%** PDF

Despite strong pricing power demonstrated by a 34.3% yield increase, the airline's profitability remains fragile against fuel price spikes and foreign exchange volatility.

Revenue from Operations: INR 233,638 million · Net Loss: INR 18,791 million · Fuel Cost: INR 99,668 million

03 Aug 2026 POSITIVE 8/10 **Willie Walsh Assumes Charge as CEO of IndiGo Effective August 3, 2026** PDF

Walsh is a globally respected aviation leader; his expertise in managing complex international airline groups is vital for IndiGo's transition from a domestic leader to a global player.

Fleet Size: 430+ aircraft · Outstanding Order Book: 920+ aircraft · FY26 Passengers: 123 million

31 Jul 2026 NEGATIVE 7/10 **IndiGo to end wide-body damp lease with Norse Atlantic by Oct 2026; London flights pa...** PDF

This represents a tactical retreat from long-haul wide-body operations in the face of financial pressures (FY26 loss of Rs 2,394 Cr), shifting focus back to narrow-body efficiency until owned wide-body assets arrive.

Leased aircraft to be returned: 6 Boeing 787-9 · Effective date of transition: 25 October 2026 · FY26 Net Profit: Rs -2,394 Cr

Educational only · AI-assisted, human-reviewed · verify prices and targets yourself · not investment advice · Mon 23 Nov 2026

#5 SOUTHBANK Change of Polarity · Daily

BUY-STOP TRIGGERED



LTP	OLD RESISTANCE = SUPPORT	BUY ABOVE (CANDLE HIGH)	STOP-LOSS (CANDLE LOW)
₹58.87	₹56.25 (+4.7%)	₹59.64	₹56.92 (4.6% risk)

Resistance set 2026-10-21 · broke out 2026-11-06 · ran to ₹62.57 (+11%) · hammer on 2026-11-20 · filled 2026-11-23

Verify on your own chart before acting · educational only

Stock page on flashfinance.news →

LAST 3 HIGH-IMPACT NSE ANNOUNCEMENTS

relevance ≥ 7/10 · newest first

15 Oct 2026 POSITIVE 7/10 **South Indian Bank Q2 FY27 PAT Rises 21.4% YoY to ₹426 Cr; GNPA Drops to 1.24%** PDF

NIM expansion to 3.33% and near-zero net bad loans (0.09%) show the bank's strategic pivot toward retail/MSME lending is delivering profitability and balance sheet resilience.

Q2 FY27 PAT: Rs. 426 Cr · Gross Advances: Rs. 109,517 Cr · Net Interest Margin: 3.33%

30 Sep 2026 NEUTRAL 7/10 **Mahesh Muralidhar Pai Takes Charge as MD & CEO of South Indian Bank for 3-Year Term** PDF

A smooth leadership transition ensures strategic continuity in the bank's ongoing portfolio shift toward retail and MSME advances while maintaining asset quality.

Tenure duration: 3 years · Effective appointment date: October 1, 2026 · Incumbent retirement date: September 30, 2026

27 Jul 2026 POSITIVE 7/10 **₹0.45 Dividend and New MD & CEO Appointment Proposed at 98th AGM** PDF

The appointment of a new MD & CEO is a pivotal event for the bank's strategic direction, while the dividend confirms the distribution of profits from its ₹11,856 Cr TTM revenue base.

Dividend per share: ₹0.45 · Dividend Payout Ratio (vs TTM EPS): ~8.1% · Auditor Remuneration Limit: ₹2.60 Cr

Educational only · AI-assisted, human-reviewed · verify prices and targets yourself · not investment advice · Mon 23 Nov 2026

#6 MAHABANK Change of Polarity · Daily

BUY-STOP TRIGGERED



LTP	OLD RESISTANCE = SUPPORT	BUY ABOVE (CANDLE HIGH)	STOP-LOSS (CANDLE LOW)
₹97.56	₹94.50 (+3.2%)	₹99.60	₹95.68 (3.9% risk)

Resistance set 2026-06-29 · broke out 2026-11-17 · ran to ₹98.72 (+4%) · bullish rejection on 2026-11-20 · filled 2026-11-23

Verify on your own chart before acting · educational only

Stock page on flashfinance.news →

LAST 3 HIGH-IMPACT NSE ANNOUNCEMENTS

relevance ≥ 7/10 · newest first

26 Oct 2026 POSITIVE 7/10 **Bank of Maharashtra Q2 FY27 Net Profit Jumps 41.4% YoY to ₹2,310 Cr; Advances Up 29....** PDF

The sustained ~30% advance growth alongside pristine asset quality (NNPA 0.12%, PCR 98.53%) demonstrates strong operational efficiency and high return on assets (2.02%).

Q2 Net Profit: ₹2,310 Cr · Operating Profit: ₹3,369 Cr · Total Business: ₹7,05,766 Cr

16 Jul 2026 POSITIVE 7/10 **MAHABANK Q1 FY27: 27% YoY Net Profit growth to ₹2,020 Cr; Net NPA at 0.13%** PDF

The bank is significantly outperforming the industry average in credit growth (27% vs ~15-16% industry) while maintaining superior profitability (ROA 1.9%) and the lowest NPA levels among public sector banks.

Net Profit (Q1): ₹2,020 Cr · Advances Growth: 27% YoY · Net NPA: 0.13%

10 Jul 2026 POSITIVE 7/10 **26.8% YoY Net Profit growth to ₹2,020 Cr; Gross NPA improves to 1.45% in Q1FY27** PDF

The results demonstrate that the bank is successfully transitioning into a high-ROE (24.65%) and high-ROA (1.90%) entity, which is superior to many of its larger PSU and private sector peers.

Net Profit (Q1FY27): ₹2,020 Cr · Gross NPA: 1.45% · Net NPA: 0.13%

Educational only · AI-assisted, human-reviewed · verify prices and targets yourself · not investment advice · Mon 23 Nov 2026

#7 MCX Change of Polarity · Daily

REVERSAL CANDLE — BUY ABOVE HIGH



LTP	OLD RESISTANCE = SUPPORT	BUY ABOVE (CANDLE HIGH)	STOP-LOSS (CANDLE LOW)
₹3,582	₹3,480 (+2.9%)	₹3,594	₹3,455 (3.9% risk)

Resistance set 2026-05-21 · broke out 2026-11-06 · ran to ₹3,774 (+8%) · hammer on 2026-11-23

Verify on your own chart before acting · educational only

Stock page on flashfinance.news →

LAST 3 HIGH-IMPACT NSE ANNOUNCEMENTS

relevance ≥ 7/10 · newest first

No high-impact NSE announcement on file for this stock.

Educational only · AI-assisted, human-reviewed · verify prices and targets yourself · not investment advice · Mon 23 Nov 2026

#8 CUPID Change of Polarity · Daily

REVERSAL CANDLE — BUY ABOVE HIGH

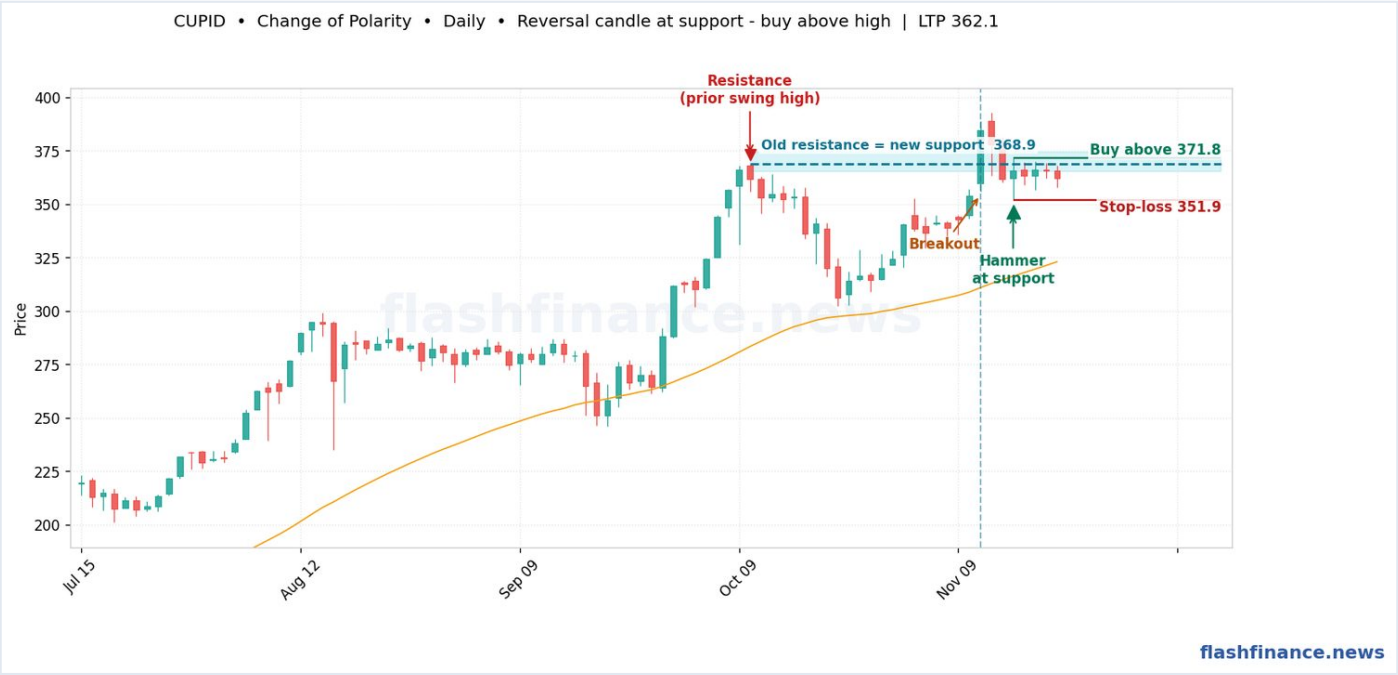

LTP	OLD RESISTANCE = SUPPORT	BUY ABOVE (CANDLE HIGH)	STOP-LOSS (CANDLE LOW)
₹362	₹369 (-1.8%)	₹372	₹352 (5.4% risk)

Resistance set 2026-10-12 · broke out 2026-11-12 · ran to ₹393 (+7%) · hammer on 2026-11-17

Verify on your own chart before acting · educational only

Stock page on flashfinance.news →

LAST 3 HIGH-IMPACT NSE ANNOUNCEMENTS

relevance ≥ 7/10 · newest first

11 Nov 2026 POSITIVE 7/10 **Cupid H1 FY27 Revenue at ₹342.58 Cr; Targets ₹880 Cr+ FY27 Revenue and ~2.6x Capaci...** PDF

Cupid is transforming from an export-dominated B2B institutional player into a domestic FMCG/retail brand, supported by a 2.6x manufacturing capacity step-up.

H1 FY27 Revenue: ₹342.58 Crores · FY27 Revenue Guidance: ₹880 Crores+ · H1 FY27 EBITDA Margin: 33.5%

04 Nov 2026 POSITIVE 9/10 **Cupid Partners with V2 Retail Across 425+ Stores; Targets ₹400 Cr Revenue** PDF

If achieved, the ₹400 crore revenue target nearly doubles Cupid's current business scale (TTM revenue: ₹452 crore) and sharply accelerates its B2C domestic transition.

Expected 12-Month Revenue Target: ₹400 crore · Target vs TTM Revenue: ~88.5% · Current Stores Covered: 425+

30 Sep 2026 POSITIVE 8/10 **Cupid Raises FY27 Guidance: Revenue to ₹800+ Cr, Net Profit to ₹250+ Cr** PDF

The guidance implies revenue more than doubling year-on-year from ₹357.3 Cr in FY26, supporting the stock's elevated valuation multiples (P/E of ~115x).

Expected Q2 FY27 Revenue: crossing ₹200 Cr · Revised FY27 Revenue Guidance: ₹800+ Cr · Revised FY27 PAT Guidance: ₹250+ Cr

Educational only · AI-assisted, human-reviewed · verify prices and targets yourself · not investment advice · Mon 23 Nov 2026

Go beyond these charts, for free

The charts in this book are a starting point. On flashfinance.news every NSE stock has its own technical pages, rebuilt after every market close. They are free and need no login. Five steps to get the most from them:

1 Check any stock's Technical Setup

One page per stock: a 0-100 technical score with every rule it passed or failed, the trend on daily, weekly and monthly charts, RSI, MACD and ADX, the nearest support and resistance, and its strength against the Nifty 50 and its sector.

Technical Setup (type any stock) · Example: Reliance

2 Study the chart yourself

Interactive charts with 20+ indicators, auto-drawn support and resistance levels with their bounce rates, and trendlines. Type any NSE symbol after /technicals/, for example flashfinance.news/technicals/TCS.

Indicator Studio · Support & Resistance · Trendlines

3 Find more stocks with a setup you like

Build your own screen from about 200 technical fields, or open a ready-made one: RSI oversold, above the 200-day average, golden cross, volume breakouts and more. Chart patterns, candlesticks and divergences are scanned after every close.

Technical Screener · Chart Patterns · Candlesticks · Divergences

4 Read the whole market first

Before picking stocks, see how many stocks are really rising, which sectors lead and which index stocks move the Nifty today.

Market Breadth · Sector Rotation · Nifty 50 Heatmap

5 Test an idea before you trust it

Read the exact rules of classic strategies and see which stocks trigger them today, or describe your own strategy in plain English and test it on any stock.

Strategy Library · AI Backtester

LEARN THE BASICS RSI · MACD · Moving averages · Support & resistance · Candlestick patterns · Divergence · All terms

Find them any time: the Research menu at the top of every page, or the buttons under the company name on any stock page.

The complete guide, with a direct link to every technical tool

flashfinance.news/technical-analysis-guide/

#9 UNOMINDA Change of Polarity · Daily

RETESTING SUPPORT



LTP	OLD RESISTANCE = SUPPORT	POST-BREAKOUT HIGH	REVERSAL CANDLE
₹1,357	₹1,355 (+0.1%)	₹1,410	not yet — watch

Resistance set 2026-01-05 · broke out 2026-11-11 · ran to ₹1,410 (+4%)

Verify on your own chart before acting · educational only

Stock page on flashfinance.news →

LAST 3 HIGH-IMPACT NSE ANNOUNCEMENTS

relevance ≥ 7/10 · newest first

05 Nov 2026 POSITIVE 7/10 **Uno Minda Q2 FY27 Consolidated Revenue Up 38% to Rs 6,655 Cr; Announces Rs 1,415 C...** PDF

The company continues to outpace broad auto industry volumes through increased content per vehicle in EVs, alloy wheels, and sunroofs, sustaining double-digit EBITDA margins.

Consolidated Revenue (Q2 FY27): Rs 6,655 Cr · Consolidated PAT (Q2 FY27): Rs 420 Cr · EBITDA Margin: 11.0%

15 Sep 2026 POSITIVE 7/10 **Uno Minda Plans ₹1,415 Cr Multi-Division Expansions in Aluminium Casting & 2W Wheels** PDF

The expansions scale up supply for high-growth structural and EV applications while realigning footprint closer to northern and southern OEM manufacturing hubs.

Total capex announced: ₹1,415 crore · Capex vs TTM revenue: ~7.2% · Hosur greenfield capex: ₹510 crore

10 Aug 2026 POSITIVE 7/10 **Uno Minda Q1 FY27: Record Revenue of ₹5,557 Cr, Up 26% YoY; Entry into 4W Seating C...** PDF

This shift increases the company's 'content per vehicle' and diversifies revenue away from traditional components, positioning it as a key beneficiary of automotive premiumization and electrification.

Q1 FY27 Revenue: ₹5,557 Cr · YoY Revenue Growth: 26% · EBITDA Margin: 10.3%

Educational only · AI-assisted, human-reviewed · verify prices and targets yourself · not investment advice · Mon 23 Nov 2026

#10 KALYANKJIL Change of Polarity · Daily

RETESTING SUPPORT



LTP	OLD RESISTANCE = SUPPORT	POST-BREAKOUT HIGH	REVERSAL CANDLE
₹653	₹649 (+0.6%)	₹729	not yet — watch

Resistance set 2026-07-30 · broke out 2026-11-11 · ran to ₹729 (+12%)

Verify on your own chart before acting · educational only

Stock page on flashfinance.news →

LAST 3 HIGH-IMPACT NSE ANNOUNCEMENTS

relevance ≥ 7/10 · newest first

10 Nov 2026 POSITIVE 7/10 **Q2 FY27 Consolidated PAT up 64% YoY to ₹427 Cr; Revenue rises 31% to ₹10,323 Cr** PDF

The 64% YoY profit growth underscores operating leverage and margin expansion, supported by formalization in the jewellery industry and market share gains in non-South markets.

Q2 FY27 Consolidated Revenue: Rs 10,323 Cr · Q2 FY27 Consolidated PAT: Rs 427 Cr · H1 FY27 Consolidated Revenue: Rs 20,912 crore

07 Oct 2026 POSITIVE 7/10 **Kalyan Jewellers Q2 FY27 Update: Revenue Up >26% YoY, Non-GML Debt Reduced to Ze...** PDF

Demonstrates sustained retail momentum with 20% SSSG ahead of the peak festive season, accompanied by balance-sheet deleveraging via asset-light franchising and real estate monetisation.

Consolidated Revenue Growth (YoY): in excess of 26% · India Same-Store-Sales-Growth: approximately 20% · Candere Revenue Growth (YoY): ...

08 Aug 2026 POSITIVE 7/10 **38% Revenue Growth in Q1 FY27; Kalyan Launches New 'ATM' Brand for Tamil Nadu** PDF

The 38% revenue growth demonstrates strong market share gains, while asset sales and debt reduction (Rs 102 crore land sale) strengthen the balance sheet and improve ROCE.

Consolidated Revenue (Q1): Rs 10,008 cr · Revenue Growth (YoY): 38% · Asset Sale vs Net Worth: ~1.66%

Educational only · AI-assisted, human-reviewed · verify prices and targets yourself · not investment advice · Mon 23 Nov 2026

#11 SBIN Change of Polarity · Daily

RETESTING SUPPORT



LTP	OLD RESISTANCE = SUPPORT	POST-BREAKOUT HIGH	REVERSAL CANDLE
₹1,133	₹1,124 (+0.7%)	₹1,175	not yet — watch

Resistance set 2026-08-07 · broke out 2026-11-19 · ran to ₹1,175 (+4%)

Verify on your own chart before acting · educational only

Stock page on flashfinance.news →

LAST 3 HIGH-IMPACT NSE ANNOUNCEMENTS

relevance ≥ 7/10 · newest first

03 Nov 2026 POSITIVE 7/10 **SBI Q2FY27 PAT Rises 14.3% YoY to ₹23,038 Cr; Gross NPA Improves to 1.39%** PDF

As India's largest lender with ~₹115 trillion in business levels, robust credit expansion alongside declining NPAs and improving capital adequacy (CRAR at 16.09%) reflects healthy balance sheet fundamentals.

Net Profit (Q2FY27): ₹23,038 crores · Net Interest Income (Q2FY27): ₹49,143 crores · Gross Advances: ₹52,08,344 crores

13 Aug 2026 POSITIVE 7/10 **SBI Q1FY27: Record ₹21,121 Cr PAT; Loan Growth Guidance Raised to 13-15%** PDF

As India's largest lender, SBI's raised guidance reflects strong underlying economic credit demand; maintaining a 3% NIM in a tight liquidity environment demonstrates superior liability franchise strength.

Q1 Net Profit: ₹21,121 Cr · Revised Loan Growth Guidance: 13-15% · Domestic NIM: 3%

07 Aug 2026 POSITIVE 7/10 **₹21,121 Cr Q1 Net Profit; SBI reports 18.6% loan growth and multi-decade low NPA ratios** PDF

As India's largest bank, SBI's ability to maintain 18%+ credit growth while keeping credit costs at a low 0.27% indicates high operational efficiency and robust risk management.

Net Profit (Q1): ₹21,121 Cr · Gross Advances: ₹50,47,222 Cr · Gross NPA: 1.47%

Educational only · AI-assisted, human-reviewed · verify prices and targets yourself · not investment advice · Mon 23 Nov 2026

#12 LICHSGFIN Change of Polarity · Daily

RETESTING SUPPORT

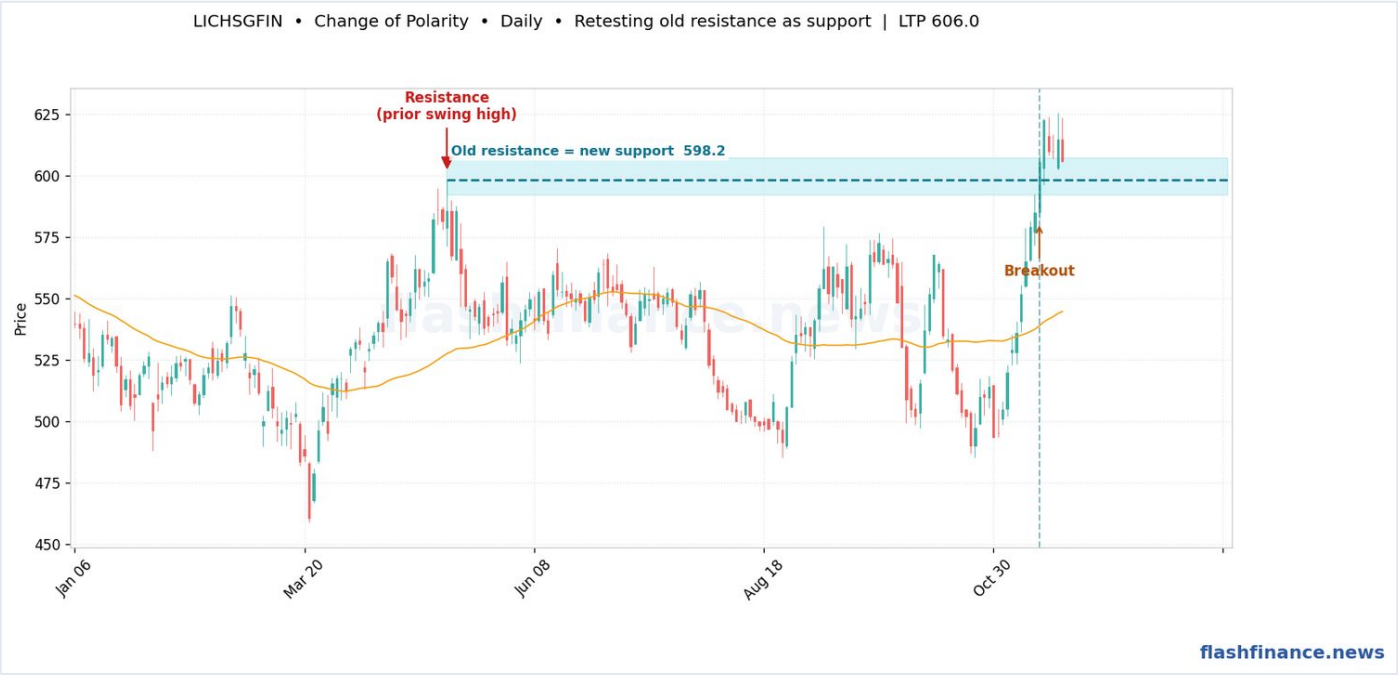

LTP	OLD RESISTANCE = SUPPORT	POST-BREAKOUT HIGH	REVERSAL CANDLE
₹606	₹598 (+1.3%)	₹624	not yet — watch

Resistance set 2026-05-11 · broke out 2026-11-16 · ran to ₹624 (+4%)

Verify on your own chart before acting · educational only

Stock page on flashfinance.news →

LAST 3 HIGH-IMPACT NSE ANNOUNCEMENTS

relevance ≥ 7/10 · newest first

30 Oct 2026 POSITIVE 7/10 **LIC Housing Finance Q2 PAT Up 11% to ₹1,508.78 Cr; Stage 3 Improves to 2.05%** PDF

Demonstrates resilient retail demand and stabilizing asset quality (Stage 3 down 46 bps YoY), although loan portfolio growth remains modest at 5% YoY.

Q2 Net Profit: Rs. 1508.78 Crs. · Revenue from operations: Rs. 7175 crs · Total disbursements: Rs. 18127 crs

23 Oct 2026 POSITIVE 7/10 **LIC Housing Finance Shareholders Approve Sandeep Kumar as MD & CEO with 98.96%...** PDF

Leadership continuity and clear executive direction are essential for India's largest HFC as it navigates retail disbursement growth targets and asset quality management in wholesale lending.

Votes in favour (%): 98.96% · Total votes polled: 45,17,85,910 · Voting turnout (% of capital): 82.13%

22 Sep 2026 NEUTRAL 7/10 **LIC Housing Finance Issues Postal Ballot to Appoint Sandeep Kumar as MD & CEO** PDF

Leadership transitions at the top executive level set strategic direction, operational priorities, and loan book growth targets for the Rs 31,082 Cr market cap HFC.

Tenure end date: 30 June 2028 · Appointment effective date: 29 August 2026 · Voting cut-off date: 18 September 2026

Educational only · AI-assisted, human-reviewed · verify prices and targets yourself · not investment advice · Mon 23 Nov 2026

#13 UNIONBANK Change of Polarity · Daily

RETESTING SUPPORT

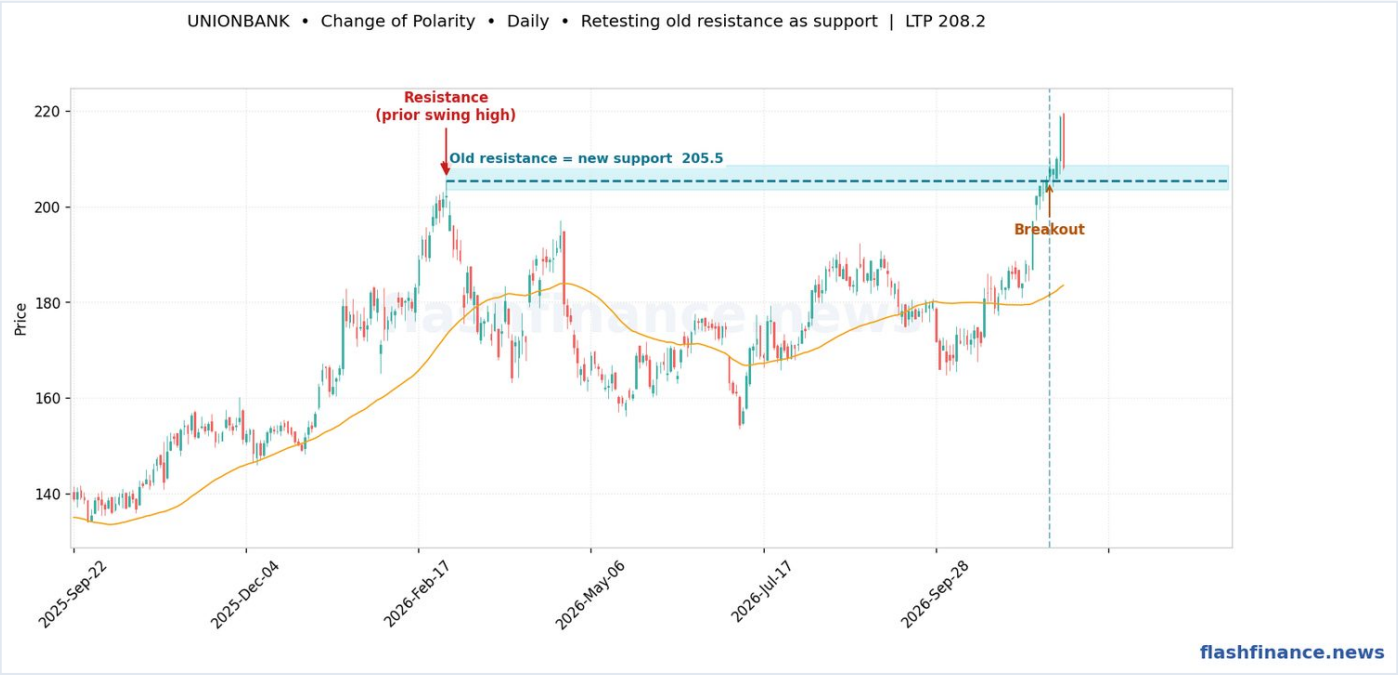

LTP	OLD RESISTANCE = SUPPORT	POST-BREAKOUT HIGH	REVERSAL CANDLE
₹208	₹205 (+1.3%)	₹219	not yet — watch

Resistance set 2026-02-27 · broke out 2026-11-17 · ran to ₹219 (+7%)

Verify on your own chart before acting · educational only

Stock page on flashfinance.news →

LAST 3 HIGH-IMPACT NSE ANNOUNCEMENTS

relevance ≥ 7/10 · newest first

19 Oct 2026 POSITIVE 7/10 **Union Bank Q2 FY27 Net Profit Rises 30.3% YoY to ₹5,537 Cr; GNPA Drops to 2.42%** PDF

Demonstrates sustained operational performance, sustained double-digit loan growth led by RAM and corporate advances, and robust asset quality with minimal credit costs.

Net Profit Q2 FY27: ₹ 5,537 Cr · Net Interest Income (NII): ₹ 10,583 Cr · Gross Advances Growth (YoY): 18.53 %

30 Jul 2026 POSITIVE 7/10 **USD 2.00 Billion Debt Fundraise Approved via Medium Term Note Programme** PDF

This provides the bank with diversified, long-term foreign currency funding, reducing reliance on domestic deposits and supporting its 9-10% growth target by funding international RAM and corporate sectors.

Fundraise Amount: USD 2.00 Billion · Approx. Value in INR: ₹16,600 Cr · Fundraise vs Net Worth: ~12.9%

15 Jul 2026 POSITIVE 7/10 **Union Bank Q1 FY27: Net Profit up 29.5% to ₹5,332 Cr; Asset Quality Improves (GNPA 2.65...** PDF

The bank is successfully transitioning to a more profitable balance sheet with NNPA below 0.5% and RoA above 1.3%, indicating that the legacy asset quality issues of this PSU major are largely resolved.

Net Profit (Q1 FY27): ₹5,332 Cr · Net Profit vs TTM PAT: ~28.1% · GNPA Ratio: 2.65%

Educational only · AI-assisted, human-reviewed · verify prices and targets yourself · not investment advice · Mon 23 Nov 2026

#14 SHADOWFAX Change of Polarity · Daily

RETESTING SUPPORT



LTP	OLD RESISTANCE = SUPPORT	POST-BREAKOUT HIGH	REVERSAL CANDLE
₹307	₹302 (+1.5%)	₹315	not yet — watch

Resistance set 2026-10-12 · broke out 2026-11-19 · ran to ₹315 (+4%)

Verify on your own chart before acting · educational only

Stock page on flashfinance.news →

LAST 3 HIGH-IMPACT NSE ANNOUNCEMENTS

relevance ≥ 7/10 · newest first

29 Oct 2026 POSITIVE 7/10 **Shadowfax Q2 FY27 Revenue Up 56.6% YoY to ₹1,538 Cr; Net Profit Surges to ₹68 Cr** PDF

The company demonstrated operating leverage with PAT expanding from ₹13 Cr to ₹68 Cr YoY, capitalizing on quick commerce expansion and unbundled 3PL outsourcing.

Revenue from Operations (Q2 FY27): ₹1,538 Cr · Profit After Tax (Q2 FY27): ₹68 Cr · Adjusted EBITDA: ₹77 Cr

05 Aug 2026 POSITIVE 8/10 **Shadowfax raises FY27 revenue growth guidance to 38%-40% from 30%** PDF

The guidance upgrade suggests strong market share gains in the 3PL space and successful diversification into D2C and Quick Commerce, which are higher-growth segments than traditional e-commerce logistics.

FY27 Revenue Growth Guidance: 38% to 40% · Pin codes added (90 days): 716 · Prime Large ARR: ₹75 cr

31 Jul 2026 NEUTRAL 7/10 **Chief Product Officer Nitesh Lohiya Resigns, Effective August 07, 2026** PDF

In a tech-integrated logistics firm, the CPO is critical for maintaining the platform's competitive edge and operational efficiency; a leadership transition in this department is a key monitorable for execution risk.

Effective Date of Resignation: August 07, 2026 · Notice Period Provided: 7 days · Latest Quarterly Revenue (Mar 2026): ₹1237.09 cr

Educational only · AI-assisted, human-reviewed · verify prices and targets yourself · not investment advice · Mon 23 Nov 2026

#15 APLLTD Change of Polarity · Daily

RETESTING SUPPORT



LTP	OLD RESISTANCE = SUPPORT	POST-BREAKOUT HIGH	REVERSAL CANDLE
₹1,017	₹998 (+1.9%)	₹1,075	not yet — watch

Resistance set 2025-11-04 · broke out 2026-11-09 · ran to ₹1,075 (+8%)

Verify on your own chart before acting · educational only

Stock page on flashfinance.news →

LAST 3 HIGH-IMPACT NSE ANNOUNCEMENTS

relevance ≥ 7/10 · newest first

14 Nov 2026 POSITIVE 7/10 **Alembic Pharma Gets USFDA Approval For Binimetinib; 180-Day Exclusivity in $282M Ma...** PDF

The 180-day exclusivity in a US$ 282M market provides high-margin US revenue upside, potentially boosting utilization of newly approved facilities.

Market size (IQVIA, 12M ending Sep 2026): US$ 282 million · Generic exclusivity period: 180 days · Approved dosages: 15 mg and 45 mg

10 Nov 2026 POSITIVE 7/10 **Alembic Pharma Q2 FY27 Call: Raises FY27 Revenue Growth Guidance to 20-25%** PDF

The performance shows accelerating operating leverage from previously underutilized facilities and stronger growth in the high-margin US specialty and API segments.

Q2 FY27 Consolidated Revenue: Rs 2,603 cr · Consolidated Revenue Growth (YoY): 36% · US Generics Growth (YoY): 72%

04 Nov 2026 POSITIVE 7/10 **Alembic Pharma Q2 FY27 PAT Jumps 81% YoY to ₹335 Cr; Revenue Up 36% to ₹2,603 Cr** PDF

The sharp 520 bps EBITDA margin expansion and 77% US formulation ramp-up indicate improving operating leverage and capacity absorption from recently commercialized facilities.

Q2 FY27 Revenue: ₹2,603 Cr · Q2 FY27 PAT: ₹335 Cr · US Formulation Revenue: ₹1,003 Cr

Educational only · AI-assisted, human-reviewed · verify prices and targets yourself · not investment advice · Mon 23 Nov 2026

#16 SUNTV Change of Polarity · Daily

RETESTING SUPPORT



LTP	OLD RESISTANCE = SUPPORT	POST-BREAKOUT HIGH	REVERSAL CANDLE
₹679	₹664 (+2.2%)	₹714	not yet — watch

Resistance set 2026-09-30 · broke out 2026-11-18 · ran to ₹714 (+8%)

Verify on your own chart before acting · educational only

Stock page on flashfinance.news →

LAST 3 HIGH-IMPACT NSE ANNOUNCEMENTS

relevance ≥ 7/10 · newest first

12 Aug 2026 POSITIVE 7/10 **Rs 5 Dividend Declared as Sun TV Reports 16% PAT Growth in Q1 FY27** PDF

The results highlight the company's increasing reliance on cricket franchise revenues to drive growth while core advertisement revenue remains stagnant. The high dividend payout reflects strong cash flow generation.

Interim Dividend: Rs 5.00 per share · Q1 Revenue: Rs 1,423.39 cr · Q1 PAT: Rs 611.97 cr

21 May 2026 NEGATIVE 8/10 **Sun TV FY26 PAT Drops 15.8% to ₹1,393.52 Cr; Q4 Net Profit Falls 39.6% YoY** PDF

Sun TV Network reported a standalone revenue of ₹4,102.13 crore for FY26, a 5.7% increase over FY25, though Q4 revenue declined 6.6% YoY to ₹848.48 crore. Profit After Tax (PAT) for the full year fell 15.8% to ₹1,393.52 crore, significantly impacted by higher depreciation and exceptional ...

06 Mar 2026 POSITIVE 7/10 **Sun TV Declares Interim Dividend of Rs 1.25 Per Share for FY 2025-26** PDF

Sun TV Network Limited has announced an interim dividend of Rs. 1.25 per equity share for the financial year 2025-26. This dividend represents 25% of the face value of Rs. 5 per share. The decision was finalized during a board meeting held on March 6, 2026, which concluded at 3:15 PM ...

Educational only · AI-assisted, human-reviewed · verify prices and targets yourself · not investment advice · Mon 23 Nov 2026

#17 HONASA Change of Polarity · Daily

RETESTING SUPPORT



LTP	OLD RESISTANCE = SUPPORT	POST-BREAKOUT HIGH	REVERSAL CANDLE
₹540	₹510 (+5.9%)	₹543	not yet — watch

Resistance set 2026-08-14 · broke out 2026-11-17 · ran to ₹543 (+7%)

Verify on your own chart before acting · educational only

Stock page on flashfinance.news →

LAST 3 HIGH-IMPACT NSE ANNOUNCEMENTS

relevance ≥ 7/10 · newest first

06 Nov 2026 POSITIVE 7/10 **Honasa Reports Q2FY27 Revenue Up ~36% YoY to ₹731 Cr, EBITDA Doubles to ₹93 Cr** PDF

Demonstrates rapid recovery and offline distribution traction (Project Neev), while reducing dependence on Mamaearth as younger brands now grow faster at 45%+.

Q2FY27 Revenue: INR 731 Cr · YoY Revenue Growth: ~36% · Q2FY27 EBITDA: INR 93 Cr

06 Oct 2026 POSITIVE 7/10 **Honasa Q2 FY27 Update: Expects Early-30s% YoY Net Sales Growth and Double-Digit O...** PDF

Demonstrates continued recovery and strong execution in offline distribution following previous channel transitions, alongside steady margin expansion into double digits.

Expected NSV YoY Growth: early-thirties % · Mamaearth YoY Growth: high-teens % · Younger Brands YoY Growth: mid-forties %

13 Aug 2026 POSITIVE 8/10 **Rs 785 Cr Revenue: Honasa Delivers Record Q1 FY27 with 32% Growth and 2x EBITDA** PDF

The results validate Honasa's ability to build multiple large-scale brands (two brands now at Rs 1,000 Cr+ ARR) and improve margins through premiumization and operating leverage as younger brands enter the 'Teens EBITDA club'.

Q1 FY27 Revenue: Rs 785 Cr · Q1 Revenue vs TTM Revenue: ~33.3% · Q1 EBITDA: Rs 110 Cr

Educational only · AI-assisted, human-reviewed · verify prices and targets yourself · not investment advice · Mon 23 Nov 2026

Everything else on flashfinance.news

Free research on every NSE and BSE stock. Market pages need no login; the AI tools need a Google sign-in, with 10 free AI questions.

LIVE MARKETS

Live Market Tracking
Every NSE & BSE filing as it arrives, scored and explained

Stock Market Today
The day's market in one page

Market Pulse
A health score from flows, F&O, volatility and breadth

FII & DII Money Flow
Institutional buying and selling, day by day

F&O Open Interest
Long and short buildup, short covering, unwinding

52-week Highs & Lows
Stocks at new highs, new lows and all-time highs

FUNDAMENTALS & RESULTS

Company Fundamentals
Results, balance sheet, cash flow, shareholding

Fundamental Screens
High ROE, low P/E, debt-free, high dividend yield

Quarterly Results
Every result as it is declared

Results Calendar
Who reports next

Index Valuations
P/E, P/B and dividend yield of 300 indices

Compare Stocks
Any two companies side by side

AI RESEARCH

Multibagger AI
Order wins and expansions, sized against the business

Mega Multibagger
Stocks with the traits seen before past ten-baggers

AI Chat
Ask about any company in plain English

AI Backtester
Describe a strategy, test it on any stock

Tax Filing Assistant
Form 16 and statements: old vs new regime

TECHNICAL ANALYSIS

How-to Guide
Where every technical tool is and how to use it

Technical Setup
A 0-100 technical score for any NSE stock

Technical Screener
Screen on about 200 technical fields

Chart Books (PDF)
Every day's chart books in one place

Seasonality
How stocks did in each month of past years

ALSO ON THE SITE

Vehicle Sales Analytics
Registrations by maker, fuel and state

Sectors
Every NSE sector ranked, one day to one year

Financial Calculators
Income tax, SIP, EMI, PPF and more

Learn
Market concepts explained with live examples

FOLLOW FLASH FINANCE

Flash Stock Update · NSE/BSE AI News · WhatsApp: Stocks Important Updates · WhatsApp: Flash Finance News · YouTube: Market Analysis · YouTube: Deals & Multibagger · YouTube: Earnings · Instagram · Threads · Facebook

Prepared with AI assistance and overseen by our editors. For education and research, not investment advice. Flash Finance is not SEBI-registered.