Channel Tests

Stocks respecting a channel, testing a line for the 3rd time or more

Based on the last traded price (LTP) · close of Mon 23 Nov 2026

41 stocks — 16 testing the lower line · 25 testing the upper line — from the 1,000 largest NSE companies

IMPORTANT DISCLAIMER — READ BEFORE USING THIS DOCUMENT

- **For educational purposes only.**
  This document shows where classic chart lines — trendlines and channels — are being tested on real price data today. It is NOT investment advice and NOT a recommendation to buy, sell or hold any security.
- **Prepared with AI assistance, with a human in the loop.**
  Every line, touch and level here was detected and drawn by software with AI assistance, and a person on our team reviews the book.
- **A line is not a prediction.**
  A trendline or channel line can hold or break on any touch; a 3rd, 4th or later touch does not make either outcome more certain. Each card shows the level at which the line counts as broken. The announcements under each chart are AI summaries of exchange filings — read the filing itself before relying on one.
- **Verify everything yourself. Not SEBI-registered advice.**
  Check the price and the line on your own broker's chart. Flash Finance is not a SEBI-registered adviser or research analyst; investing carries risk of loss.

Follow Flash Finance

Website flashfinance.news	YouTube — Market Analysis youtube.com/@flashfinance.news.336
Chart patterns (live) flashfinance.news/patterns	YouTube — Deals & Multibagger youtube.com/@flashfinancedeals
Telegram — Flash Stock Update telegram.me/flashstockupdate	YouTube — Earnings youtube.com/@flash.finance.earnings
Telegram — NSE/BSE AI News telegram.me/NSEBSEAINews	Instagram instagram.com/flashfinance.news/
WhatsApp — Stocks Important Updates whatsapp.com/channel/0029Vb7aqcF5K3zUP5VaB13P	Threads threads.com/@flashfinance.news
WhatsApp — Flash Finance News whatsapp.com/channel/0029VbBlSsp2ZjChD24veq27	Facebook facebook.com/1237205646145827

How to read a channel test

A stock in a channel swings between two parallel lines; each return to a line that held before is a test of it.

Parallel channel — price swinging between two parallel lines

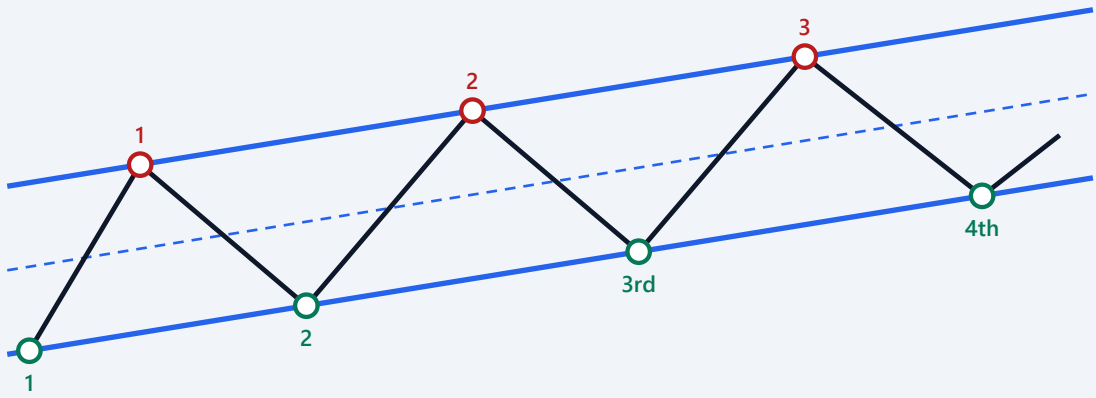

The rules this book uses (daily candles)

1. One line joins two swing points of one side (two swing lows, or two swing highs), 20 to 250 sessions apart, with no candle cutting through it by more than 1% between them.
2. The other line runs PARALLEL to it through the furthest point on the other side between them. The channel is 5% to 35% of the price wide; it can rise, fall or run sideways.
3. A touch is a candle within 1% of a line, once price has swung back to the middle of the channel since that line's previous touch, and at least 10 sessions later.
4. The channel is broken by a close more than 1% outside it, or a wick more than 2% outside. A broken channel is dropped.
5. Listed: a 3rd or later touch of a line in the last 5 sessions (or price still sitting on it), with the other line already touched at least twice, and the LTP still in the 30% of the channel next to the tested line. At most 25 per line.
6. Best fit — how precisely the touches sit on the lines, how regularly price has visited them, how many touches and how long the channel has held.

On each card

LOWER LINE price is at the channel's lower line (support). A close more than 1% BELOW it breaks the channel.

UPPER LINE price is at the channel's upper line (resistance). A close more than 1% ABOVE it breaks the channel.

POSITION where the LTP sits inside the channel: 0% = on the lower line, 100% = on the upper line.

Educational only · AI-assisted, human-reviewed · verify prices and targets yourself · not investment advice · Mon 23 Nov 2026

Stocks in this book

Ranked by best fit within each list. Tap a row to jump to its chart.

Testing the LOWER channel line (support)

STOCK	TOUCH	LOWER	UPPER	LTP	POSITION	CHANNEL	P.
SHRIPISTON	5th · on the line	₹4,208	₹4,890	₹4,262	8%	Sideways	4
JAIBALAJI	3rd · today	₹62.00	₹78.18	₹62.47	3%	Rising	5
BANARISUG	3rd · 3 sessions ago	₹3,052	₹3,479	₹3,134	19%	Falling	6
JUNIPER	3rd · 4 sessions ago	₹196	₹239	₹198	4%	Sideways	7
TATAPOWER	3rd · today	₹328	₹369	₹328	0%	Falling	8
SUPREMEIND	3rd · on the line	₹3,121	₹3,662	₹3,156	6%	Sideways	9
NAZARA	4th · today	₹408	₹459	₹410	5%	Rising	10
HAL	3rd · 3 sessions ago	₹4,669	₹5,450	₹4,780	14%	Rising	11
MAHLOG	3rd · on the line	₹371	₹520	₹369	0%	Rising	12
AKUMS	3rd · today	₹688	₹896	₹722	16%	Rising	13
IKS	3rd · on the line	₹1,594	₹1,993	₹1,604	2%	Sideways	14
LLOYDSME	3rd · 1 session ago	₹1,674	₹1,823	₹1,700	18%	Falling	15
JSWHL	3rd · on the line	₹10,510	₹12,434	₹10,477	0%	Sideways	16
CASTROLIND	4th · on the line	₹189	₹208	₹190	7%	Rising	17
DATAMATICS	3rd · today	₹661	₹796	₹657	0%	Falling	18
GILLETTE	3rd · 4 sessions ago	₹7,128	₹7,556	₹7,116	0%	Rising	19

Testing the UPPER channel line (resistance)

STOCK	TOUCH	LOWER	UPPER	LTP	POSITION	CHANNEL	P.
HDFCAMC	5th · on the line	₹2,087	₹2,767	₹2,682	87%	Sideways	20
ERIS	4th · 4 sessions ago	₹967	₹1,354	₹1,289	83%	Falling	21
POONAWALLA	3rd · on the line	₹386	₹522	₹517	96%	Sideways	22
GPPL	5th · 2 sessions ago	₹157	₹182	₹175	70%	Rising	23
UJJIVANSFB	4th · on the line	₹50.52	₹61.25	₹60.50	93%	Falling	25
GRANULES	3rd · today	₹749	₹841	₹838	96%	Falling	26
COROMANDEL	3rd · on the line	₹1,458	₹2,020	₹1,972	91%	Falling	27
M&M	3rd · 2 sessions ago	₹2,649	₹3,524	₹3,487	96%	Sideways	28
APOLLOHOSP	3rd · today	₹7,721	₹9,429	₹9,257	90%	Rising	29
HINDUNILVR	5th · on the line	₹1,657	₹2,063	₹2,019	89%	Falling	30
CESC	3rd · 1 session ago	₹113	₹130	₹126	76%	Falling	31
LICI	4th · on the line	₹370	₹415	₹407	83%	Falling	32
DALBHARAT	3rd · on the line	₹1,236	₹1,589	₹1,564	93%	Falling	33
SURYAROSNI	3rd · on the line	₹182	₹221	₹216	87%	Falling	34
VIJAYA	3rd · today	₹1,349	₹1,620	₹1,573	82%	Sideways	35
CUB	3rd · today	₹210	₹255	₹246	79%	Rising	36
STARCEMENT	3rd · on the line	₹148	₹177	₹174	91%	Falling	37
TITAGARH	3rd · on the line	₹586	₹737	₹718	87%	Falling	38
NAUKRI	5th · on the line	₹1,075	₹1,195	₹1,188	94%	Falling	39
SBILIFE	3rd · on the line	₹1,587	₹1,837	₹1,805	87%	Falling	40
SUZLON	3rd · on the line	₹30.46	₹37.32	₹35.86	79%	Falling	41
SYMPHONY	3rd · 4 sessions ago	₹444	₹563	₹542	83%	Falling	42
DABUR	3rd · 1 session ago	₹343	₹397	₹399	100%	Falling	43
APOLLOTYRE	3rd · 4 sessions ago	₹302	₹435	₹421	89%	Falling	44
UBL	3rd · on the line	₹1,052	₹1,266	₹1,254	95%	Falling	45

Educational only · AI-assisted, human-reviewed · verify prices and targets yourself · not investment advice · Mon 23 Nov 2026

#1 SHRIPISTON Sideways channel · Daily

LOWER LINE · 5TH TOUCH



LTP	LOWER LINE TODAY	UPPER LINE TODAY	POSITION · TOUCH
₹4,262	₹4,208	₹4,890	8% · on the line

Channel from 08 Jul 26 · sideways, +0.6% a month, 15% wide · upper line touched 2× · breaks below ₹4,166 / above ₹4,939

Verify on your own chart before acting · educational only

Stock page on flashfinance.news →

LAST 3 HIGH-IMPACT NSE ANNOUNCEMENTS

relevance ≥ 7/10 · newest first

31 Oct 2026 POSITIVE 7/10 **SPR Auto Q2 Total Income jumps 60.6% YoY to Rs 1,674.6 Cr; EBITDA rises 28.6%** PDF

Demonstrates rapid scale expansion into auto interiors and lighting, though acquisition debt and cost headwinds temporarily compress EBITDA margins to 17.9%.

Consolidated Q2 Revenue: Rs 16,746 Million · Consolidated Q2 EBITDA: Rs 3,004 Million · Consolidated Q2 PAT: Rs 1,623 Million

20 Aug 2026 POSITIVE 9/10 **SPR Auto Raises ₹1,000 Cr via QIP Allotment of 23.36 Lakh Shares at ₹4,280/Share** PDF

The ₹1,000 Cr capital injection bolsters the net worth by ~34.7% and provides substantial growth capital to fund EV motor expansion and future inorganic opportunities while keeping net debt low.

Gross Fundraise Amount: ₹9,99,99,97,440.00 · Issue Price per Share: ₹4,280.00 · Shares Allotted: 23,36,448

17 Aug 2026 POSITIVE 8/10 **SPR Auto Launches ₹1,000 Cr QIP with Floor Price of ₹4,438.20/Share** PDF

The fundraise injects significant growth capital, bolstering liquidity for strategic acquisitions and scaling EV motor capacity while causing mild equity dilution.

Issue size: up to Rs. 10,000 Million (₹1,000 Cr) · Floor price: ₹4,438.20 per share · Issue size vs Market Cap: ~5.0%

Educational only · AI-assisted, human-reviewed · verify prices and targets yourself · not investment advice · Mon 23 Nov 2026

#2 JAIBALAJI Rising channel · Daily

LOWER LINE · 3RD TOUCH



LTP	LOWER LINE TODAY	UPPER LINE TODAY	POSITION · TOUCH
₹62.47	₹62.00	₹78.18	3% · today

Channel from 06 Jul 26 · rising, +2.3% a month, 23% wide · upper line touched 4× · breaks below ₹61.38 / above ₹78.97

Verify on your own chart before acting · educational only

Stock page on flashfinance.news →

LAST 3 HIGH-IMPACT NSE ANNOUNCEMENTS

relevance ≥ 7/10 · newest first

17 Nov 2026 POSITIVE 7/10 **Jai Balaji Q2 FY27 Investor Presentation: PAT Jumps 192% YoY to ₹77 Cr; ₹1,112 Cr Capex...** PDF

The company is transitioning toward high-margin specialized products (DI pipes and ferroalloys contributing 40-45% of revenue), which should bolster OPM from historical single digits as expanded capacities commission in Q4 FY27.

Q2 FY27 Revenue: Rs. 1,652 Cr · Q2 FY27 PAT: Rs. 77 Cr · Total Capex Outlay: Rs. 1,112 crore

05 Nov 2026 POSITIVE 7/10 **Q2 PAT Jumps 192% YoY to ₹77.22 Cr; Revenue up 22% to ₹1,652 Cr** PDF

Demonstrates operational turnaround from weaker quarters in late FY26, strengthening cash flows and balance sheet equity to ₹2,420.02 crore as of September 2026.

Q2 Revenue from Operations: ₹1,652.12 cr · Q2 Net Profit: ₹77.22 cr · H1 Net Profit: ₹162.45 cr

23 Sep 2026 NEGATIVE 9/10 **CRISIL Downgrades Jai Balaji's Rs 995 Cr Bank Facilities to BBB/Stable and A3+** PDF

A lower credit rating could raise the company's borrowing costs and reflects operational stress caused by a sharp drop in DI pipe demand and margin contraction.

Total bank facilities rated: Rs. 995 Crore · Facilities vs Market Cap: ~16.8% · FY26 Revenue decline: 8%

Educational only · AI-assisted, human-reviewed · verify prices and targets yourself · not investment advice · Mon 23 Nov 2026

#3 BANARISUG Falling channel · Daily

LOWER LINE · 3RD TOUCH



LTP	LOWER LINE TODAY	UPPER LINE TODAY	POSITION · TOUCH
₹3,134	₹3,052	₹3,479	19% · 3 sessions ago

Channel from 16 Sep 26 · falling, -2.1% a month, 13% wide · upper line touched 2× · breaks below ₹3,021 / above ₹3,514

Verify on your own chart before acting · educational only

Stock page on flashfinance.news →

LAST 3 HIGH-IMPACT NSE ANNOUNCEMENTS

relevance ≥ 7/10 · newest first

14 Aug 2026 NEGATIVE 7/10 **Bannari Amman Sugars Posts Q1 Net Loss of ₹10.92 Cr; Revenue Slumps 58.8% YoY to ₹1...** PDF

Severe drop in top-line and across-the-board segment losses highlight raw material constraints (sugarcane availability) and low capacity utilization, weighing heavily on near-term earnings power.

Revenue from Operations (Q1): ₹172.45 Cr · YoY Revenue Growth: -58.8% · Net Profit / (Loss): ₹(10.92) Cr

27 May 2026 POSITIVE 8/10 **Bannari Amman Sugars FY26 Net Profit Jumps 41% to ₹147.9 Cr; Declares ₹12.50 Divide...** PDF

Bannari Amman Sugars Limited reported a robust financial performance for the fiscal year ended March 31, 2026, with revenue from operations growing 6.9% YoY to ₹1,916.67 crore. Net profit saw a significant surge of 41.3%, reaching ₹147.92 crore compared to ₹104.67 crore in the ...

06 Feb 2026 POSITIVE 8/10 **Bannari Amman Sugars Q3 Net Profit Jumps 68% YoY to ₹48.39 Crore** PDF

Bannari Amman Sugars reported a robust performance for the quarter ended December 31, 2025, with revenue from operations growing 52.8% YoY to ₹644.11 crore. Net profit for the quarter surged by 67.9% to ₹48.39 crore compared to ₹28.81 crore in the same period last year. The ...

Educational only · AI-assisted, human-reviewed · verify prices and targets yourself · not investment advice · Mon 23 Nov 2026

#4 JUNIPER Sideways channel · Daily

LOWER LINE · 3RD TOUCH



LTP	LOWER LINE TODAY	UPPER LINE TODAY	POSITION · TOUCH
₹198	₹196	₹239	4% · 4 sessions ago

Channel from 15 Apr 26 · sideways, +0.9% a month, 19% wide · upper line touched 2× · breaks below ₹194 / above ₹241

Verify on your own chart before acting · educational only

Stock page on flashfinance.news →

LAST 3 HIGH-IMPACT NSE ANNOUNCEMENTS

relevance ≥ 7/10 · newest first

12 Nov 2026 POSITIVE 7/10 **Juniper Hotels Outlines ₹2,000 Cr Capex Pipeline and ₹248 Cr Novotel Imagicaa Buy in Q...** PDF

The company is executing an aggressive capacity expansion to double keys by FY30-31, while managing leverage (net debt at 1.4x EBITDA) and impending equity dilution to meet 25% public float rules.

Total capex pipeline: ₹2,000 crore · Capex vs TTM revenue: ~186% · Novotel Imagicaa acquisition value: ₹248 crore

05 Nov 2026 POSITIVE 8/10 **Juniper Hotels Q2 FY27 PAT Jumps 121% to ₹37.2 Cr; To Acquire Novotel Imagicaa for ₹...** PDF

The ₹248 crore acquisition and new Bengaluru capacity directly advance Juniper's strategy to double room inventory and EBITDA by FY31, while balance sheet deleveraging (net debt down to ₹633 crore) improves financial flexibility.

Q2 FY27 Total Income: ₹258.1 Cr · Q2 FY27 PAT: ₹37.2 Cr · Novotel Imagicaa Acquisition Cost: ₹248 Cr

05 Oct 2026 POSITIVE 8/10 **Juniper Hotels Signs Binding MoU to Acquire Novotel Imagicaa for Rs 248 Cr** PDF

The acquisition immediately accelerates Juniper's stated portfolio goal of doubling room keys from 2,130 to 4,005 by FY29 without greenfield gestation delays.

Total acquisition consideration: Rs. 2,48,00,00,000 · Rooms added: 287 guest rooms · Land area: approximately 11 acres

Educational only · AI-assisted, human-reviewed · verify prices and targets yourself · not investment advice · Mon 23 Nov 2026

#5 TATAPOWER Falling channel · Daily

LOWER LINE · 3RD TOUCH



LTP	LOWER LINE TODAY	UPPER LINE TODAY	POSITION · TOUCH
₹328	₹328	₹369	0% · today

Channel from 15 Sep 26 · falling, -1.2% a month, 12% wide · upper line touched 2× · breaks below ₹325 / above ₹372

Verify on your own chart before acting · educational only

Stock page on flashfinance.news →

LAST 3 HIGH-IMPACT NSE ANNOUNCEMENTS

relevance ≥ 7/10 · newest first

11 Nov 2026 NEUTRAL 7/10 **Tata Power appoints Sanjay Banga as CEO Designate, effective as CEO & MD from May 1,...** PDF

Provides long-term leadership clarity and succession visibility for a ₹1,56,523 Cr market-cap utility targeting a shift to 70% renewable generation mix by 2030.

Effective date (CEO Designate): November 11, 2026 · Tenure start (CEO & MD): May 1, 2027 · Tenure end (CEO & MD): April 30, 2032

12 Oct 2026 POSITIVE 7/10 **Tata Power RE execution up 130% YoY in Q2 FY27; delivers 419 MW and 131.2 MWhr BESS** PDF

Demonstrates strong execution delivery toward Tata Power's strategic goal of achieving a 70% clean energy mix by 2030, enhancing regulated and long-term contracted cash flows.

Q2 FY27 Capacity Commissioned: 419 MW · Q2 FY27 Storage Commissioned: 131.2 MWhr · H1 FY27 Capacity Commissioned: 645 MW

31 Jul 2026 POSITIVE 7/10 **Tata Power Q1 FY27: PAT up 11% to ₹1,401 Cr; 2.5-2.7 GW Renewable Addition Planned for...** PDF

The consistent growth across regulated (transmission/distribution) and non-regulated (RE/manufacturing) segments validates the integrated utility model and the shift toward a 70% RE mix by 2030.

Q1 FY27 PAT: ₹1,401 Cr · Q1 FY27 EBITDA: ₹4,249 Cr · FY27 RE Addition Target: 2.5-2.7 GW

Educational only · AI-assisted, human-reviewed · verify prices and targets yourself · not investment advice · Mon 23 Nov 2026

#6 SUPREMEIND Sideways channel · Daily

LOWER LINE · 3RD TOUCH



LTP	LOWER LINE TODAY	UPPER LINE TODAY	POSITION · TOUCH
₹3,156	₹3,121	₹3,662	6% · on the line

Channel from 04 Jun 26 · sideways, -0.1% a month, 16% wide · upper line touched 3× · breaks below ₹3,090 / above ₹3,699

Verify on your own chart before acting · educational only

Stock page on flashfinance.news →

LAST 3 HIGH-IMPACT NSE ANNOUNCEMENTS

relevance ≥ 7/10 · newest first

26 Oct 2026 POSITIVE 7/10 **Supreme Industries Q2 FY27: PAT Up 44% YoY to ₹279 Cr, Revenue Surges 40% to ₹3,36...** PDF

Demonstrates robust volume and earnings acceleration (+44.5% PAT), predominantly driven by sharp growth and margin recovery in its core plastic piping division.

Q2 FY27 Revenue: ₹ 3361 Crs. · Q2 FY27 Standalone PAT: ₹ 279.25 Crs. · Q2 FY27 Sales Volume: 184455 MT

03 Aug 2026 NEUTRAL 7/10 **14% Volume De-growth in Q1 FY27; Management Maintains 12-13% Annual Growth Guid...** PDF

As a market leader in plastic products, Supreme's ability to maintain guidance despite a weak start indicates strong underlying demand in infrastructure and housing sectors.

Q1 Volume De-growth: 14% · Q1 PAT Growth: 17% · Value-added Product Revenue: ₹1,142 cr

28 Jul 2026 POSITIVE 7/10 **Supreme Industries Q1 FY27: EBITDA Surges 25% to ₹398 Cr; Margins Expand to 14.65%** PDF

Demonstrates operational efficiency and pricing power in a challenging volume environment, backed by a very strong balance sheet with zero debt.

Q1 Revenue: ₹2,717.66 Cr · Q1 Revenue vs TTM Revenue: 24.22% · EBITDA Margin: 14.65%

Educational only · AI-assisted, human-reviewed · verify prices and targets yourself · not investment advice · Mon 23 Nov 2026

#7 NAZARA Rising channel · Daily

LOWER LINE · 4TH TOUCH



LTP	LOWER LINE TODAY	UPPER LINE TODAY	POSITION · TOUCH
₹410	₹408	₹459	5% · today

Channel from 16 Jun 26 · rising, +6.7% a month, 12% wide · upper line touched 3× · breaks below ₹404 / above ₹463

Verify on your own chart before acting · educational only

Stock page on flashfinance.news →

LAST 3 HIGH-IMPACT NSE ANNOUNCEMENTS

relevance ≥ 7/10 · newest first

30 Oct 2026 NEUTRAL 9/10 **Nazara Pays $77M Tranche 2 Towards $303.02M Acquisition of Bluetile and Bestplay** PDF

The massive USD 303.02 million (~₹2,990 crore) transaction accounts for ~170% of Nazara's TTM revenue and over 115% of net worth, marking a major capital deployment towards expanding its international gaming portfolio.

Tranche 2 consideration: USD 77.00 million (~₹734.35 Crores) · Total acquisition consideration: USD 303.02 million (~₹ 2990 Crores) · Total deal vs TTM ...

26 Oct 2026 POSITIVE 8/10 **Nazara Q2FY27 EBITDA Up 93% to ₹120 Cr as Bluetile Consolidation Drives Growth** PDF

The acquisition significantly scales Nazara's gaming revenue run-rate and profitability, establishing group-level AI and marketing Centers of Excellence to improve cross-studio margins.

Consolidated Q2FY27 Revenue: 803 INR Crores · Consolidated Q2FY27 EBITDA: 120 INR Crores · EBITDA Margin Q2FY27: 14.9%

13 Oct 2026 NEGATIVE 7/10 **Nazara CFO Rakesh Shah and Whole-time Director Rohit Sharma Resign** PDF

Simultaneous exits at the board and financial leadership level introduce transition risks, particularly for capital allocation and corporate governance oversight.

CFO Resignation Effective Date: October 15, 2026 · CFO Transition Support Period: 90 days · Director Notice Period: 3 months

Educational only · AI-assisted, human-reviewed · verify prices and targets yourself · not investment advice · Mon 23 Nov 2026

#8 HAL Rising channel · Daily

LOWER LINE · 3RD TOUCH



LTP	LOWER LINE TODAY	UPPER LINE TODAY	POSITION · TOUCH
₹4,780	₹4,669	₹5,450	14% · 3 sessions ago

Channel from 08 May 26 · rising, +1.9% a month, 15% wide · upper line touched 2× · breaks below ₹4,622 / above ₹5,504

Verify on your own chart before acting · educational only

Stock page on flashfinance.news →

LAST 3 HIGH-IMPACT NSE ANNOUNCEMENTS

relevance ≥ 7/10 · newest first

12 Nov 2026 POSITIVE 7/10 **HAL Q2 FY27 Net Profit Rises 16.0% YoY to ₹1,935.6 Cr, Revenue Up 14.8%** PDF

Demonstrates consistent operational execution against HAL's multi-year order backlog with steady margin delivery and unmodified auditor clearance.

Consolidated Revenue (Q2 FY27): ₹7,613.25 Cr (7,61,325 lakh) · Consolidated PAT (Q2 FY27): ₹1,935.64 Cr (1,93,564 lakh) · Consolidated PAT (H1 FY27): ...

08 Sep 2026 POSITIVE 7/10 **HAL Gains AoN Approval for Advanced Light Helicopters Under Rs 1.10 Lakh Cr DAC Clea...** PDF

As the sole domestic producer of ALH Dhruv, HAL stands to convert this AoN into formal order book additions, reinforcing long-term revenue visibility against its current Rs 33,785 Cr TTM revenue base.

Total DAC acquisition proposals: Rs 1,10,000 crore · Share to be procured from Indian industry: approximately 98% · Total DAC proposals vs TTM revenue: ...

26 Aug 2026 POSITIVE 7/10 **HAL & Safran Sign Final Contract for 3,500-4,000 shp Aravalli Helicopter Engine Develop...** PDF

Aero-engines represent a critical high-value technology bottleneck in Indian aerospace; indigenizing the propulsion system for future heavy rotorcraft enhances HAL's long-term manufacturing and lifecycle MRO revenue visibility.

Engine power class: 3,500 to 4,000 shp · Target helicopter weight class: 13-ton (IMRH & DBMRH)

Educational only · AI-assisted, human-reviewed · verify prices and targets yourself · not investment advice · Mon 23 Nov 2026

#9 MAHLOG Rising channel · Daily

LOWER LINE · 3RD TOUCH



LTP	LOWER LINE TODAY	UPPER LINE TODAY	POSITION · TOUCH
₹369	₹371	₹520	0% · on the line

Channel from 21 Jan 26 · rising, +2.2% a month, 33% wide · upper line touched 2× · breaks below ₹367 / above ₹525

Verify on your own chart before acting · educational only

Stock page on flashfinance.news →

LAST 3 HIGH-IMPACT NSE ANNOUNCEMENTS

relevance ≥ 7/10 · newest first

13 Nov 2026 NEUTRAL 7/10 **Mahindra Logistics Appoints Mohammed Turra as MD & CEO; Hemant Sikka Resigns** PDF

A top leadership transition at a ₹5,677 Cr market cap logistics player is pivotal as the firm focuses on turning around its express business and eliminating warehouse whitespace.

New MD & CEO Term: 5 years (16 December 2026 to 15 December 2031) · Outgoing MD Last Day of Service: 23 December 2026 · Incoming MD Industry ...

23 Oct 2026 POSITIVE 7/10 **Q2 FY27 PAT Jumps 3.5x to ₹26 Cr; Revenue Up 24.3% YoY to ₹2,095.4 Cr** PDF

The company historically struggled with net losses (FY24-FY25); achieving profitable growth and an EBITDA-positive Express segment signals structural operational improvement and rising capital efficiency.

Q2 FY27 Revenue: ₹2,095.4 Cr · Q2 FY27 PAT: ₹26 Cr · Q2 FY27 EBITDA: ₹124.0 Cr

27 Jul 2026 POSITIVE 7/10 **MAHLOG Q1 FY27: PAT Turns Positive to ₹25.4 Cr; Express Revenue Surges 58% YoY** PDF

This turnaround validates the management's strategy of integrating the Express business and reducing underutilized warehouse capacity, which had been significant drags on margins in previous quarters.

Q1 FY27 PAT: ₹25.4 Cr · Express Revenue Growth: 58% YoY · Consolidated Revenue Growth: 23% YoY

Educational only · AI-assisted, human-reviewed · verify prices and targets yourself · not investment advice · Mon 23 Nov 2026

#10 AKUMS Rising channel · Daily

LOWER LINE · 3RD TOUCH



LTP	LOWER LINE TODAY	UPPER LINE TODAY	POSITION · TOUCH
₹722	₹688	₹896	16% · today

Channel from 22 Sep 25 · rising, +3.8% a month, 26% wide · upper line touched 2× · breaks below ₹681 / above ₹905

Verify on your own chart before acting · educational only

Stock page on flashfinance.news →

LAST 3 HIGH-IMPACT NSE ANNOUNCEMENTS

relevance ≥ 7/10 · newest first

02 Nov 2026 POSITIVE 7/10 **Q2 FY27 PAT Jumps 168.3% YoY to ₹115 Cr; Revenue Up 31.9% to ₹1,342 Cr** PDF

The sharp EBITDA margin expansion (up 520 bps YoY to 14.5%) reflects strong operating leverage in CDMO and a steady turnaround in API segment losses.

Q2 FY27 Revenue: ₹1,342 Cr · Q2 FY27 EBITDA: ₹195 Cr · Q2 FY27 PAT: ₹115 Cr

08 Aug 2026 POSITIVE 7/10 **Akums Reports 56.1% PAT Growth in Q1 FY27; Revenue Up 14% to ₹1,167 Cr** PDF

The results validate Akums' dominant 30.2% share in the Indian CDMO market and its ability to scale margins as capacity utilization improves. The diversification into cosmetics provides a new high-margin growth lever beyond traditional pharmaceuticals.

Revenue (Q1 FY27): ₹1,167 Cr · PAT Growth (YoY): 56.1% · EBITDA Margin: 15.0%

23 Jul 2026 POSITIVE 7/10 **₹56 Cr Acquisition: Akums to Buy Oriflame India's Manufacturing Business** PDF

This move allows Akums to diversify its revenue streams into high-growth consumer categories using its existing cash reserves, without the complexity of acquiring a full corporate entity or marketing liabilities.

Acquisition Cost: ₹56 Crore · Cost vs TTM Revenue: ~1.28% · Cost vs Net Worth: ~2.31%

Educational only · AI-assisted, human-reviewed · verify prices and targets yourself · not investment advice · Mon 23 Nov 2026

#11 IKS Sideways channel · Daily

LOWER LINE · 3RD TOUCH



LTP	LOWER LINE TODAY	UPPER LINE TODAY	POSITION · TOUCH
₹1,604	₹1,594	₹1,993	2% · on the line

Channel from 18 May 26 · sideways, +0.7% a month, 22% wide · upper line touched 2× · breaks below ₹1,578 / above ₹2,013

Verify on your own chart before acting · educational only

Stock page on flashfinance.news →

LAST 3 HIGH-IMPACT NSE ANNOUNCEMENTS

relevance ≥ 7/10 · newest first

05 Nov 2026 POSITIVE 8/10 **IKS Q2 FY27: Revenue Surges 103.9% YoY to ₹1,592.5 Cr with TruBridge Consolidation** PDF

The acquisition scales IKS's presence in rural and community health system markets, broadening total addressable market reach but bringing temporary margin dilution and higher leverage.

Q2 FY27 Revenue: ₹15,925 Mn · YoY Revenue Growth: 103.9% · Q2 FY27 PAT (Attributable): ₹2,176 Mn

05 Aug 2026 NEUTRAL 7/10 **IKS Appoints Clarence Carleton King II as Chairman; Berjis Desai to Retire on Sept 21, 20...** PDF

The appointment of a Chairman with extensive U.S. healthcare P&L experience ($9B+) aligns with IKS's core business of providing care enablement and revenue cycle management to U.S. physician groups.

AGM Date: September 21, 2026 · New Chairman Experience: 40 years · Max P&L Managed by New Chairman: $9 billion

10 Jul 2026 WATCH 9/10 **USD 635 Million Financing: IKS Executes Subordination Agreement for TruBridge Acquisiti...** PDF

This is a mandatory step to secure the massive funding required for the TruBridge acquisition, which will shift IKS from a low-debt company (₹110 Cr) to a significantly leveraged entity.

Financing Facility: USD 635,000,000 · Debt vs TTM Revenue: ~166% · Debt vs Net Worth: ~296%

Educational only · AI-assisted, human-reviewed · verify prices and targets yourself · not investment advice · Mon 23 Nov 2026

#12 LLOYDSME Falling channel · Daily

LOWER LINE · 3RD TOUCH

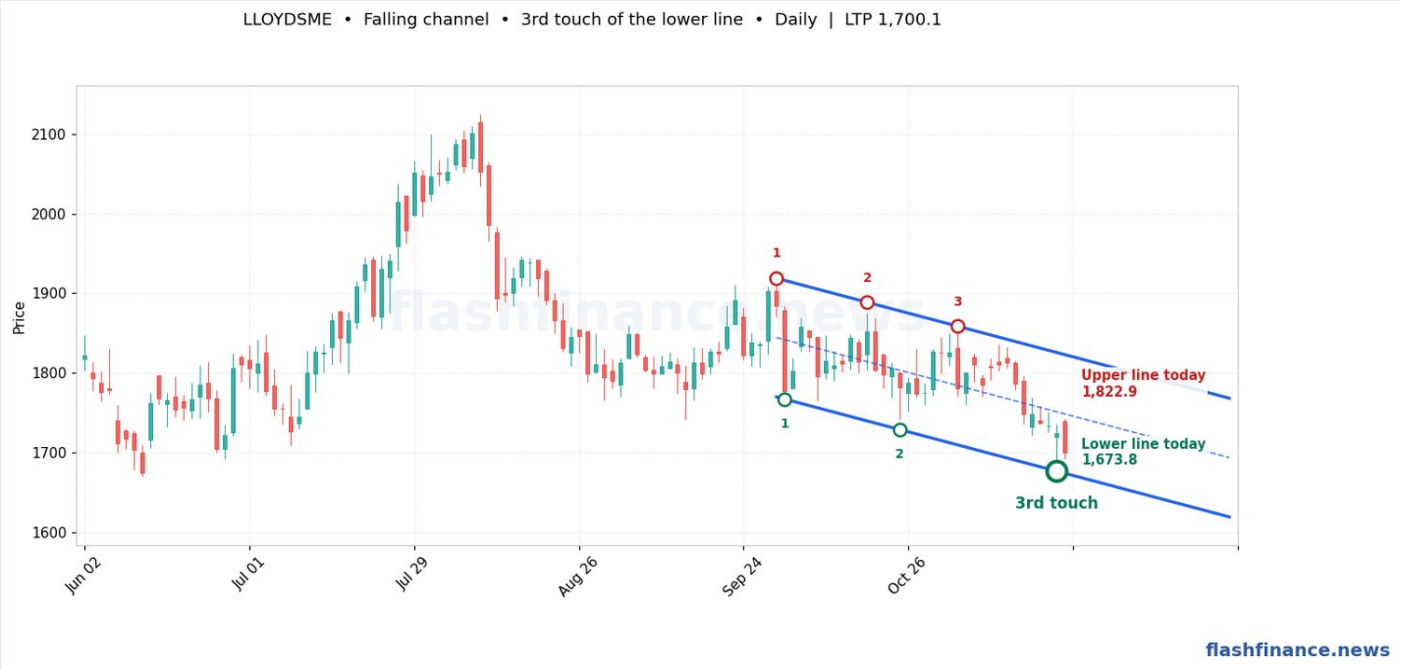

LTP	LOWER LINE TODAY	UPPER LINE TODAY	POSITION · TOUCH
₹1,700	₹1,674	₹1,823	18% · 1 session ago

Channel from 30 Sep 26 · falling, -3.3% a month, 9% wide · upper line touched 3× · breaks below ₹1,657 / above ₹1,841

Verify on your own chart before acting · educational only

Stock page on flashfinance.news →

LAST 3 HIGH-IMPACT NSE ANNOUNCEMENTS

relevance ≥ 7/10 · newest first

03 Nov 2026 POSITIVE 7/10 **H1FY27 Net Profit Jumps 132% YoY to ₹2,791 Cr; Consolidated Revenue at ₹12,823 Cr** PDF

Demonstrates rapid scaling into high-margin value-added products (VAPs) like pellets and DRI, bolstering operating cash flows while managing elevated group leverage.

Consolidated H1FY27 Revenue: ₹12,823 cr · Consolidated H1FY27 PAT: ₹2,791 cr · H1FY27 Consolidated EBITDA Margin: 35.84%

29 Oct 2026 POSITIVE 7/10 **CRISIL Reaffirms 'AA/Stable' for Lloyds Metals; Bank Loan Facilities Enhanced to ₹17,112...** PDF

A double-A rating on an enlarged ₹23,562 crore credit pool validates the company's financial profile and facilitates competitive borrowing rates to fund major growth capex.

Enhanced Bank Loan Facilities: Rs. 17112 Crore · Previous Bank Loan Facilities: Rs. 8500 Crore · New NCDs Rated: Rs. 3950 Crore

14 Oct 2026 NEUTRAL 7/10 **Lloyds Metals Approves Debt Fundraise of Up to ₹3,000 Cr NCDs and $180M USD Notes** PDF

The company is expanding mining, pellet capacity, and strategic acquisitions, requiring substantial capex; these approvals secure the debt headroom, though leverage will increase from the current D/E of 0.47.

Approved NCD issue limit: Rs. 3,000 Crore · USD Notes base issue: USD 130 million · USD Notes upsize option: USD 50 million

Educational only · AI-assisted, human-reviewed · verify prices and targets yourself · not investment advice · Mon 23 Nov 2026

#13 JSWHL Sideways channel · Daily

LOWER LINE · 3RD TOUCH



LTP	LOWER LINE TODAY	UPPER LINE TODAY	POSITION · TOUCH
₹10,477	₹10,510	₹12,434	0% · on the line

Channel from 02 Jul 26 · sideways, +0.0% a month, 17% wide · upper line touched 3× · breaks below ₹10,404 / above ₹12,559

Verify on your own chart before acting · educational only

Stock page on flashfinance.news →

LAST 3 HIGH-IMPACT NSE ANNOUNCEMENTS

relevance ≥ 7/10 · newest first

29 Oct 2026 POSITIVE 7/10 **JSWHL Q2 FY27 Net Profit Surges 102% YoY to ₹120.65 Cr on Dividend Inflows** PDF

As an investment holding arm of the JSW Group, earnings are driven by cyclical group dividends; the strong dividend inflow materially enhances H1 operating cash flows to ₹122.53 Cr.

Q2 Standalone Net Profit: ₹12,065.08 Lakhs · Q2 Dividend Income: ₹12,994.06 Lakhs · Q2 Revenue from Operations: ₹16,658.63 Lakhs

15 Jul 2026 WATCH 7/10 **JSWHL to Seek Approval for ₹2,000 Cr Loans and Pledge of 10 Cr JSW Steel Shares at AGM** PDF

As a Core Investment Company (CIC), JSWHL's value is intrinsically linked to its holdings in JSW Steel. The proposed ₹2,000 Cr loan limit and the pledge of 10 Cr shares represent significant financial commitments that increase the company's exposure to the credit risks of other group ...

Loan Limit to Related Parties: ₹2,000 Crore · Loan Limit vs TTM Revenue: 985.2% · JSW Steel Shares to be Pledged: 10,00,00,000 units

28 May 2026 NEGATIVE 7/10 **JSW Holdings FY26 Net Profit Drops to ₹121.59 Cr; Manoj Mohta Re-appointed as WTD** PDF

JSW Holdings reported a standalone net profit of ₹121.59 crore for FY26, representing a 30.4% decline from ₹174.70 crore in FY25. Total revenue from operations also saw a significant decrease to ₹179.45 crore compared to ₹248.09 crore in the previous fiscal year. The Board has approved ...

Educational only · AI-assisted, human-reviewed · verify prices and targets yourself · not investment advice · Mon 23 Nov 2026

#14 CASTROLIND Rising channel · Daily

LOWER LINE · 4TH TOUCH



LTP	LOWER LINE TODAY	UPPER LINE TODAY	POSITION · TOUCH
₹190	₹189	₹208	7% · on the line

Channel from 20 Mar 26 · rising, +1.2% a month, 9% wide · upper line touched 2× · breaks below ₹187 / above ₹210

Verify on your own chart before acting · educational only

Stock page on flashfinance.news →

LAST 3 HIGH-IMPACT NSE ANNOUNCEMENTS

relevance ≥ 7/10 · newest first

09 Nov 2026 POSITIVE 9/10 **Open Offer for up to 26% of Castrol India at ₹199.45/share by Motion JVCo** PDF

Provides public shareholders an exit window at ₹199.45 per share and marks an ownership shift at the parent promoter level with Stonepeak taking indirect control.

Offer Price: INR 199.45/- per share · Shares Offered: 25,71,71,820 · Percentage of Equity Capital: 26.00%

02 Nov 2026 WATCH 9/10 **Stonepeak JV Completes Acquisition of Indirect Sole Control of 51% Stake in Castrol India** PDF

A change in ultimate controlling promoter brings potential shifts in capital allocation, global supply chain synergies (like base oil sourcing), and strategic direction for Castrol India.

Indirect promoter stake acquired: 51.00% · Number of shares controlled: 50,44,52,416 · bp indirect non-controlling stake in Acquirer: 35%

10 Aug 2026 POSITIVE 7/10 **Castrol India Reports 43% PAT Growth in 2Q FY26; Declares ₹6.25 Interim Dividend** PDF

The results demonstrate Castrol's strong pricing power and brand equity, allowing it to grow volumes and margins despite commodity cost inflation. The high ROCE (60%) and consistent dividend payout underscore its capital efficiency.

Revenue (2Q FY26): ₹1,871 crore · PAT Growth (YoY): 43% · Interim Dividend: ₹6.25 per share

Educational only · AI-assisted, human-reviewed · verify prices and targets yourself · not investment advice · Mon 23 Nov 2026

#15 DATAMATICS Falling channel · Daily

LOWER LINE · 3RD TOUCH



LTP	LOWER LINE TODAY	UPPER LINE TODAY	POSITION · TOUCH
₹657	₹661	₹796	0% · today

Channel from 09 Sep 26 · falling, -4.2% a month, 19% wide · upper line touched 2× · breaks below ₹655 / above ₹804

Verify on your own chart before acting · educational only

Stock page on flashfinance.news →

LAST 3 HIGH-IMPACT NSE ANNOUNCEMENTS

relevance ≥ 7/10 · newest first

03 Nov 2026 POSITIVE 7/10 **Datamatics Q2FY27 PAT up 16.1% YoY to ₹73.4 Cr; Revenue rises 11.5% to ₹546.6 Cr** PDF

Demonstrates operating leverage with 301 bps EBITDA margin expansion, driven by account expansion and higher-margin AI-led service engagements.

Q2FY27 Revenue: ₹546.6 crore · Q2FY27 EBITDA: ₹115.5 crore · EBITDA Margin: 21.1%

16 Oct 2026 POSITIVE 7/10 **Datamatics Appoints Dr. Rajesh Gharpure as President & Chief Operating Officer** PDF

Strengthens delivery leadership and operational discipline as the company integrates acquisitions and targets mid-teens revenue growth in its ₹2,033 Cr business.

Executive Experience: over 30 years · Tenure at L&T Infotech: over two decades · TTM Revenue (context): ₹2,033 Cr

12 Aug 2026 POSITIVE 7/10 **Datamatics Q1 FY27: PAT Surges 43.5% YoY, Targets Rs 3,000 Cr Revenue in 3-4 Years** PDF

The significant margin expansion (19.7% vs 16.3% YoY) indicates improved operational efficiency and higher-value service delivery, which is critical for a mid-cap IT firm to re-rate.

Q1 FY27 Revenue: Rs 513.9 Cr · PAT Growth (YoY): 43.5% · EBITDA Margin: 19.7%

Educational only · AI-assisted, human-reviewed · verify prices and targets yourself · not investment advice · Mon 23 Nov 2026

#16 GILLETTE Rising channel · Daily

LOWER LINE · 3RD TOUCH



LTP	LOWER LINE TODAY	UPPER LINE TODAY	POSITION · TOUCH
₹7,116	₹7,128	₹7,556	0% · 4 sessions ago

Channel from 01 Oct 26 · rising, +2.3% a month, 6% wide · upper line touched 2× · breaks below ₹7,056 / above ₹7,632

Verify on your own chart before acting · educational only

Stock page on flashfinance.news →

LAST 3 HIGH-IMPACT NSE ANNOUNCEMENTS

relevance ≥ 7/10 · newest first

01 Jul 2026 NEUTRAL 7/10 **Gillette India Appoints Gopalakrishnan Kalianna as Sales Head Effective August 1, 2026** PDF

The Sales Head is a critical role for Gillette, which depends on pan-India retail execution and moving consumers from entry-level to premium products to sustain its high 91% ROCE.

Experience of incoming Sales Head: 2+ decades · Effective date of appointment: August 1, 2026 · Resignation date of predecessor: July 31, 2026

26 Jun 2026 POSITIVE 7/10 **Gillette India Declares Rs 60 Final Dividend for FY 2025-26; Issues TDS Guidelines** PDF

Gillette India Limited has announced a final dividend of Rs 60 per equity share (face value Rs 10) for the financial year 2025-26. The company has issued a detailed communication regarding Tax Deducted at Source (TDS) requirements for various shareholder categories. Resident shareholders ...

16 Jun 2026 POSITIVE 8/10 **Gillette India FY26 Sales up 8% to ₹3,100 Cr; PAT Jumps 23% to ₹650 Cr** PDF

Gillette India Limited reported a strong financial performance for the fiscal year ended March 31, 2026, with revenue reaching ₹3,100 crore and Profit After Tax (PAT) growing by 23% to ₹650 crore. The company has achieved a consistent track record of both topline and bottom-line growth ...

Educational only · AI-assisted, human-reviewed · verify prices and targets yourself · not investment advice · Mon 23 Nov 2026

#1 HDFCAMC Sideways channel · Daily

UPPER LINE · 5TH TOUCH



LTP	LOWER LINE TODAY	UPPER LINE TODAY	POSITION · TOUCH
₹2,682	₹2,087	₹2,767	87% · on the line

Channel from 16 Jun 25 · sideways, -0.6% a month, 28% wide · lower line touched 2× · breaks below ₹2,066 / above ₹2,795

Verify on your own chart before acting · educational only

Stock page on flashfinance.news →

LAST 3 HIGH-IMPACT NSE ANNOUNCEMENTS

relevance ≥ 7/10 · newest first

04 Aug 2026 NEUTRAL 7/10 **HDFCAMC: Head of Operations V. Suresh Babu Resigns After 26 Years; Roles Reallocate...** PDF

Operational and IT stability is critical for an AMC of this scale (₹8.73 trillion AUM). The departure of a founding-era executive is a significant leadership change, though mitigated by the appointment of internal veterans.

Tenure of outgoing Head: 26 years · Experience of successor (Operations): 28 years · Experience of successor (Admin/CFO): 30 years

17 Jul 2026 POSITIVE 7/10 **HDFCAMC Q1 FY27: PAT Grows 12% to ₹8.4 Billion; Equity AUM Up 16% YoY** PDF

The high equity-oriented AUM mix (65.7%) and growing SIP book provide resilient, high-margin revenue streams. The expansion into Alternatives and international business via GIFT City diversifies revenue beyond traditional mutual funds.

PAT (Q1 FY27): ₹8.4 billion · Revenue from Operations: ₹11 billion · Equity Yield: 58 bps

24 Jun 2026 POSITIVE 7/10 **HDFC AMC Shareholders Approve ₹54 Dividend and Director Re-appointment at 27th A...** PDF

HDFC Asset Management Company (HDFC AMC) held its 27th Annual General Meeting on June 24, 2026, where shareholders approved all proposed resolutions with a requisite majority. A key outcome for investors is the formal declaration of a dividend amounting to ₹54 per equity ...

Educational only · AI-assisted, human-reviewed · verify prices and targets yourself · not investment advice · Mon 23 Nov 2026

#2 ERIS Falling channel · Daily

UPPER LINE · 4TH TOUCH

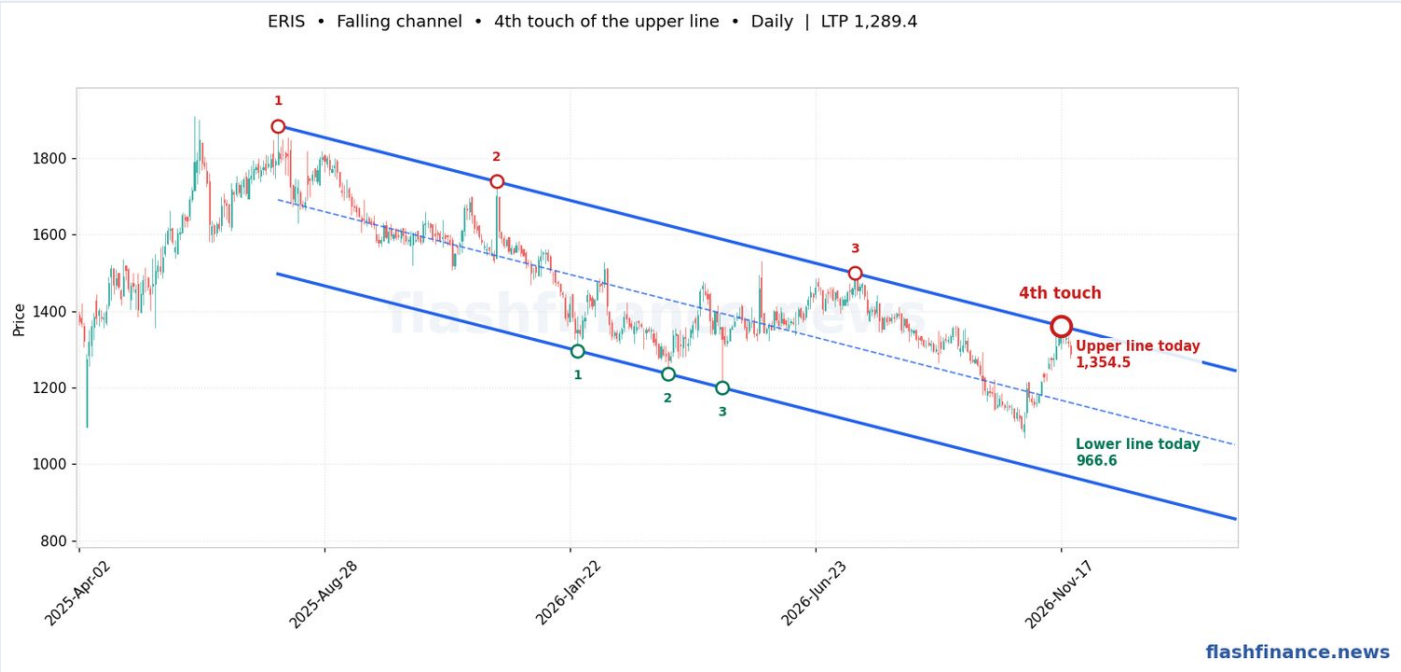

LTP	LOWER LINE TODAY	UPPER LINE TODAY	POSITION · TOUCH
₹1,289	₹967	₹1,354	83% · 4 sessions ago

Channel from 30 Jul 25 · falling, -3.0% a month, 33% wide · lower line touched 3× · breaks below ₹957 / above ₹1,368

Verify on your own chart before acting · educational only

Stock page on flashfinance.news →

LAST 3 HIGH-IMPACT NSE ANNOUNCEMENTS

relevance ≥ 7/10 · newest first

26 Oct 2026 POSITIVE 7/10 **Eris Lifesciences Q2 FY27 Consol PAT Up 39.2% to ₹187 Cr, Revenue Grows 12.6% to ₹892...** PDF

Domestic formulations outgrew the Indian Pharmaceutical Market, and the company's major capital expenditure cycle is winding down, which management expects will expand ROCE beyond the current 19%.

Consolidated Q2 FY27 Revenue: ₹892 Cr · Consolidated Q2 FY27 PAT: ₹187 Cr · Adjusted Q2 FY27 PAT: ₹158 Cr

05 Oct 2026 NEUTRAL 7/10 **Eris Lifesciences ED & COO Krishnakumar Vaidyanathan Resigns w.e.f. September 30, 20...** PDF

The exit of the COO affects operational oversight at a time when the company manages six manufacturing facilities and works to integrate major past acquisitions totaling over Rs 3,900 Cr.

Effective Date of Resignation: September 30, 2026 · Date of Resignation Letter: 11 September 2026 · TTM Revenue Context: Rs 3230 Cr

11 Sep 2026 NEUTRAL 7/10 **Eris Lifesciences COO & Executive Director Krishnakumar Vaidyanathan Resigns w.e.f. Sep...** PDF

The departure of a core operational leader matters during the execution of major integration and expansion initiatives, including the scale-up of Swiss Parenterals and the Biocon portfolio turnaround.

Effective cessation date: September 30, 2026 · Announcement date: 11 September 2026 · TTM Revenue: ₹3230 Cr

Educational only · AI-assisted, human-reviewed · verify prices and targets yourself · not investment advice · Mon 23 Nov 2026

#3 POONAWALLA Sideways channel · Daily

UPPER LINE · 3RD TOUCH



LTP	LOWER LINE TODAY	UPPER LINE TODAY	POSITION · TOUCH
₹517	₹386	₹522	96% · on the line

Channel from 19 Feb 26 · sideways, +0.7% a month, 30% wide · lower line touched 2× · breaks below ₹382 / above ₹527

Verify on your own chart before acting · educational only

Stock page on flashfinance.news →

LAST 3 HIGH-IMPACT NSE ANNOUNCEMENTS

relevance ≥ 7/10 · newest first

09 Oct 2026 POSITIVE 7/10 **Poonawalla Fincorp Q2 PAT Jumps 21.8% QoQ to ₹375 Cr; AUM Reaches ₹74,008 Cr** PDF

Demonstrates improving operating profitability, widening margins (NIM up 16 bps), and lower credit costs, signaling healthy execution on retail growth.

PAT (Q2): ₹375 crore · AUM: ₹74,008 crore · GNPA: 1.20%

23 Jul 2026 POSITIVE 8/10 **₹308 Cr PAT: Poonawalla Fincorp Reports 391% YoY Profit Growth and 11% QoQ AUM Exp...** PDF

The improvement in NIMs and ROA despite a competitive environment suggests strong pricing power and operational leverage from digital/AI adoption. The reduction in credit costs indicates that the legacy portfolio issues are largely resolved.

PAT (Q1FY27): ₹308 Cr · AUM: ₹67,054 Cr · Net Interest Margin (NIM): 9.10%

17 Jul 2026 POSITIVE 8/10 **84.3% YoY PAT Growth to ₹308 Cr in Q1FY27; AUM Reaches ₹67,054 Cr** PDF

The aggressive AUM growth (62.5% YoY) and improved ROA (1.98%) demonstrate high operational efficiency and successful execution of the 'phygital' strategy, positioning the company as a high-growth retail NBFC.

AUM: ₹67,054 Cr · PAT (Q1FY27): ₹308 Cr · QIP Fundraise: ₹2,500 Cr

Educational only · AI-assisted, human-reviewed · verify prices and targets yourself · not investment advice · Mon 23 Nov 2026

#4 GPPL Rising channel · Daily

UPPER LINE · 5TH TOUCH



LTP	LOWER LINE TODAY	UPPER LINE TODAY	POSITION · TOUCH
₹175	₹157	₹182	70% · 2 sessions ago

Channel from 17 Apr 26 · rising, +1.7% a month, 15% wide · lower line touched 2× · breaks below ₹156 / above ₹184

Verify on your own chart before acting · educational only

Stock page on flashfinance.news →

LAST 3 HIGH-IMPACT NSE ANNOUNCEMENTS

relevance ≥ 7/10 · newest first

26 Aug 2026 POSITIVE 7/10 **GPPL Receives Comfort Letter from Gujarat Maritime Board for Concession Period Exten...** PDF

Securing the concession extension removes long-term lease expiry overhang and enables GPPL to commit to future capex in liquid berth and container facilities.

Document submission deadline: 90 days · Announcement date: 26th August 2026 · TTM Revenue: Rs 1240 Cr

12 Aug 2026 POSITIVE 7/10 **46% YoY Net Profit Growth in Q1 FY27; RoRo Volumes Surge 53% to 65,411 Units** PDF

The results demonstrate operational resilience and the ability to maintain high margins (64%) even when specific segments like liquid cargo are hit by external geopolitical factors.

Q1 Revenue: ₹331.77 Cr · Q1 Net Profit: ₹146.88 Cr · RoRo Volume Growth: 53%

17 Jul 2026 NEUTRAL 7/10 **GPPL Appoints Zeeshan Mukhi as CCO Effective Mid-October 2026** PDF

The CCO role is vital for managing GPPL's competitive positioning against larger rivals like Mundra Port and maintaining the critical relationship with Maersk Line, which accounts for nearly a quarter of the company's revenue.

CCO Industry Experience: 22 years · Revenue Dependency on Maersk: 23% · Effective Date: mid-October 2026

Educational only · AI-assisted, human-reviewed · verify prices and targets yourself · not investment advice · Mon 23 Nov 2026

Go beyond these charts, for free

The charts in this book are a starting point. On flashfinance.news every NSE stock has its own technical pages, rebuilt after every market close. They are free and need no login. Five steps to get the most from them:

1 Check any stock's Technical Setup

One page per stock: a 0-100 technical score with every rule it passed or failed, the trend on daily, weekly and monthly charts, RSI, MACD and ADX, the nearest support and resistance, and its strength against the Nifty 50 and its sector.

Technical Setup (type any stock) · Example: Reliance

2 Study the chart yourself

Interactive charts with 20+ indicators, auto-drawn support and resistance levels with their bounce rates, and trendlines. Type any NSE symbol after /technicals/, for example flashfinance.news/technicals/TCS.

Indicator Studio · Support & Resistance · Trendlines

3 Find more stocks with a setup you like

Build your own screen from about 200 technical fields, or open a ready-made one: RSI oversold, above the 200-day average, golden cross, volume breakouts and more. Chart patterns, candlesticks and divergences are scanned after every close.

Technical Screener · Chart Patterns · Candlesticks · Divergences

4 Read the whole market first

Before picking stocks, see how many stocks are really rising, which sectors lead and which index stocks move the Nifty today.

Market Breadth · Sector Rotation · Nifty 50 Heatmap

5 Test an idea before you trust it

Read the exact rules of classic strategies and see which stocks trigger them today, or describe your own strategy in plain English and test it on any stock.

Strategy Library · AI Backtester

LEARN THE BASICS RSI · MACD · Moving averages · Support & resistance · Candlestick patterns · Divergence · All terms

Find them any time: the Research menu at the top of every page, or the buttons under the company name on any stock page.

The complete guide, with a direct link to every technical tool

flashfinance.news/technical-analysis-guide/

Educational only · AI-assisted, human-reviewed · verify prices and targets yourself · not investment advice · Mon 23 Nov 2026

#5 UJJIVANSFB Falling channel · Daily

UPPER LINE · 4TH TOUCH



LTP	LOWER LINE TODAY	UPPER LINE TODAY	POSITION · TOUCH
₹60.50	₹50.52	₹61.25	93% · on the line

Channel from 20 Aug 26 · falling, -7.6% a month, 19% wide · lower line touched 2× · breaks below ₹50.02 / above ₹61.86

Verify on your own chart before acting · educational only

Stock page on flashfinance.news →

LAST 3 HIGH-IMPACT NSE ANNOUNCEMENTS

relevance ≥ 7/10 · newest first

19 Oct 2026 POSITIVE 7/10 **Ujjivan SFB Seeks Approval for ₹409 Cr Preferential Issue to IFC and Insurers** PDF

The fundraise injects fresh Tier-1 equity capital, supporting the bank's credit growth target of 35%+ in secured lending while diluting total equity base by approximately 3.1%.

Total fundraise amount: Rs. 4,09,03,93,497.87 · Issue price per share: Rs. 64.73 · Fundraise vs Market Cap: ~3.5%

16 Oct 2026 POSITIVE 8/10 **Q2 PAT Surges 200% YoY to ₹365 Cr; Board Approves ₹409 Cr Preferential Allotment** PDF

The secured book surpassed 50% (reaching 52.1%), mitigating microfinance volatility, while the ₹409 crore fundraise (~3.3% of market cap) bolsters Tier-1 capital and accretes book value.

Q2 Net Profit: ₹365 Cr · Preferential Fundraise: ₹409 Cr · Fundraise vs Market Cap: ~3.3%

03 Oct 2026 POSITIVE 7/10 **Ujjivan SFB Q2 FY27 Loan Book Grows 32.1% YoY to ₹45,699 Cr; Secured Share Hits 52%** PDF

The secured book proportion reaching 52% marks a structural milestone towards the bank's strategic goal of de-risking its portfolio away from microfinance concentration, accompanied by declining GNPA and write-offs.

Gross Loan Book: ₹45,699 crore · Total Deposits: ₹50,649 crore · Disbursements: ₹10,560 crore

Educational only · AI-assisted, human-reviewed · verify prices and targets yourself · not investment advice · Mon 23 Nov 2026

#6 GRANULES Falling channel · Daily

UPPER LINE · 3RD TOUCH



LTP	LOWER LINE TODAY	UPPER LINE TODAY	POSITION · TOUCH
₹838	₹749	₹841	96% · today

Channel from 30 Sep 26 · falling, -3.2% a month, 12% wide · lower line touched 2× · breaks below ₹742 / above ₹850

Verify on your own chart before acting · educational only

Stock page on flashfinance.news →

LAST 3 HIGH-IMPACT NSE ANNOUNCEMENTS

relevance ≥ 7/10 · newest first

02 Nov 2026 POSITIVE 7/10 **Q2 FY27 PAT jumps 39% YoY to ₹181.8 Cr; Revenue crosses ₹1,560 Cr milestone** PDF

Demonstrates resilient operational execution and pricing despite West Asia logistics headwinds, with warrant cash strengthening capacity for R&D and CDMO expansion.

Q2 FY27 Revenue: INR 15,600 Mn · Q2 FY27 PAT: INR 1,818 Mn · Q2 FY27 EBITDA margin: 22%

30 Oct 2026 WATCH 7/10 **Granules India Gets 11 USFDA Observations at Gagillapur Facility Following cGMP Inspecti...** PDF

Gagillapur is a core finished dosage facility; clearing regulatory scrutiny is vital to lifting the Warning Letter and unlocking pending US generic product approvals.

Number of observations: 11 · Inspection dates: October 19 to October 30, 2026 · Response deadline: 15 business days

16 Sep 2026 POSITIVE 9/10 **Granules India Allots 2.50 Cr Equity Shares on Warrant Conversion; Raises ₹1,461.50 Cr** PDF

The company has received ₹1,461.50 crore in total capital, which significantly strengthens its net worth, de-leverages the balance sheet, and provides dry powder for ongoing growth initiatives (such as Senn Chemicals and Ascelis).

Shares allotted: 2,49,82,906 · Issue / Exercise price: Rs. 585/- per share · Total consideration: Rs. 1,461.50 Crores

Educational only · AI-assisted, human-reviewed · verify prices and targets yourself · not investment advice · Mon 23 Nov 2026

#7 COROMANDEL Falling channel · Daily

UPPER LINE · 3RD TOUCH

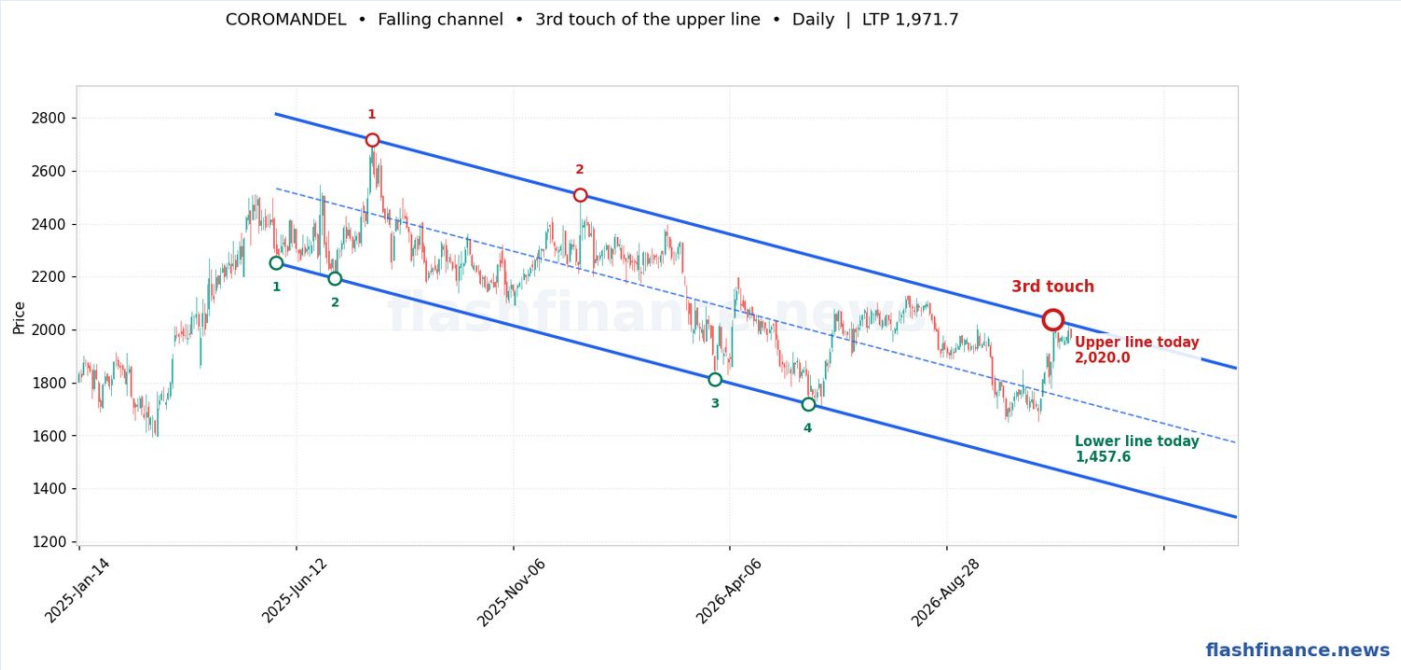

LTP	LOWER LINE TODAY	UPPER LINE TODAY	POSITION · TOUCH
₹1,972	₹1,458	₹2,020	91% · on the line

Channel from 30 May 25 · falling, -2.6% a month, 32% wide · lower line touched 4× · breaks below ₹1,443 / above ₹2,040

Verify on your own chart before acting · educational only

Stock page on flashfinance.news →

LAST 3 HIGH-IMPACT NSE ANNOUNCEMENTS

relevance ≥ 7/10 · newest first

06 Nov 2026 NEGATIVE 7/10 **Coromandel Q2 FY27 Consolidated PAT Drops 34% YoY to ₹523 Cr Amid Fertilizer Mar...** PDF

Fertilizer profitability remains vulnerable to global raw material inflation and lagging government subsidies, even as non-subsidy segments like Crop Protection and retail expansion perform well.

Consolidated Total Income (Q2 FY27): ₹10,348 Cr · Consolidated PAT (Q2 FY27): ₹523 Cr · Consolidated EBITDA (Q2 FY27): ₹944 Cr

23 Jul 2026 NEGATIVE 7/10 **Coromandel Q1 PAT Drops 24% to ₹382 Cr; Revenue Grows 16% to ₹8,165 Cr** PDF

The results highlight margin pressure despite a larger scale from the NACL acquisition. The restructuring of the $9.7M loan for the Senegal mining unit is significant for the company's backward integration strategy for phosphoric acid.

Consolidated Revenue (Q1): ₹8,164.77 Cr · Consolidated PAT (Q1): ₹381.56 Cr · Q1 Revenue vs TTM Revenue: ~26%

15 May 2026 POSITIVE 8/10 **Coromandel Reports Record 3.5M Ton Fertilizer Output and 55% Crop Protection Profit...** PDF

Coromandel International achieved record fertilizer production of 3.5 million tons and sales of 4.3 million tons in FY26, securing a 17.5% market share in the phosphatic sector. The crop protection business saw a significant 55% jump in standalone profit to ₹569 crores, with combined ...

Educational only · AI-assisted, human-reviewed · verify prices and targets yourself · not investment advice · Mon 23 Nov 2026

#8 M&M Sideways channel · Daily

UPPER LINE · 3RD TOUCH

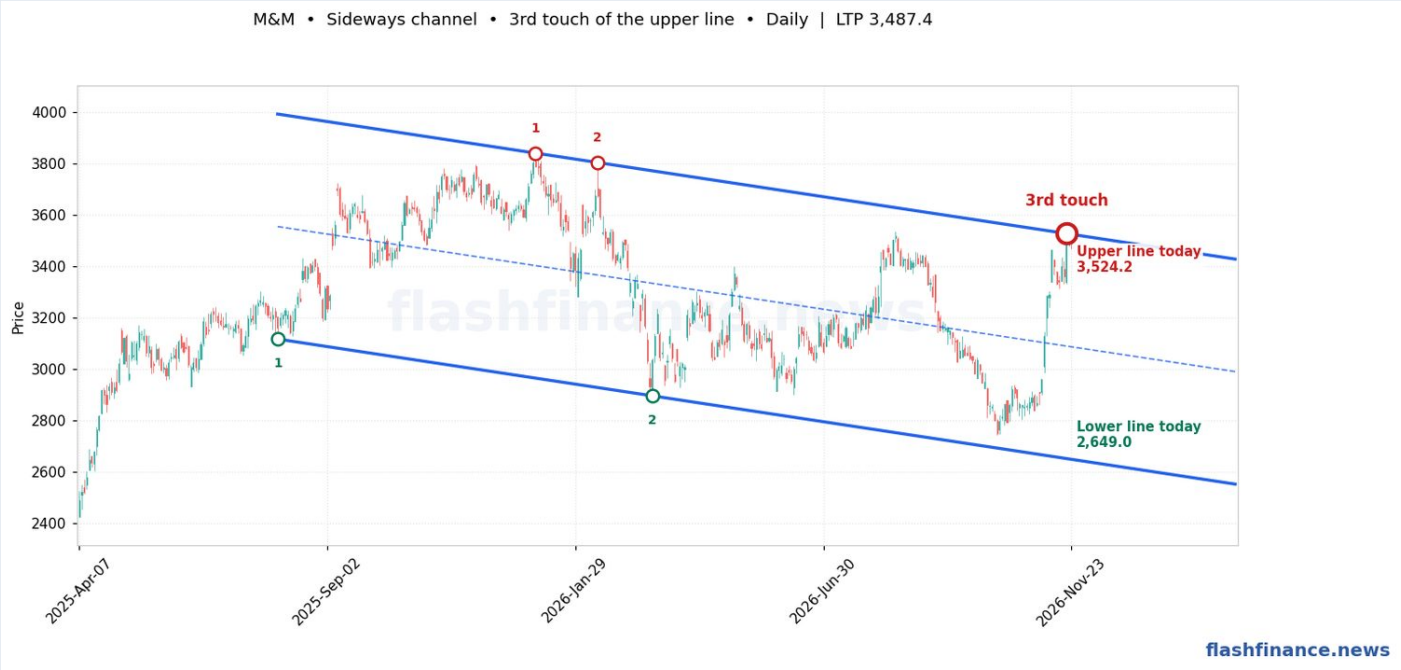

LTP	LOWER LINE TODAY	UPPER LINE TODAY	POSITION · TOUCH
₹3,487	₹2,649	₹3,524	96% · 2 sessions ago

Channel from 01 Aug 25 · sideways, -1.0% a month, 28% wide · lower line touched 2× · breaks below ₹2,623 / above ₹3,559

Verify on your own chart before acting · educational only

Stock page on flashfinance.news →

LAST 3 HIGH-IMPACT NSE ANNOUNCEMENTS

relevance ≥ 7/10 · newest first

05 Nov 2026 POSITIVE 7/10 **M&M Q2 FY27 Conso PAT Jumps 25% YoY to ₹4,588 Cr; Auto PAT Up 55%** PDF

Demonstrates robust operational leverage and volume scale in the core SUV portfolio, offsetting rural cyclical headwinds and commodity pressures in the Farm division.

Consolidated Q2 Revenue: ₹57,553 cr · Consolidated Q2 PAT: ₹4,588 cr · Auto Segment Q2 PAT: ₹2,388 cr

10 Aug 2026 POSITIVE 7/10 **M&M Groups Holidays and Lifespaces into New Sector; Lifespaces GDV Reaches Rs 50,00...** PDF

This restructuring is part of M&M's strategy to scale its non-auto businesses to a $2+ billion valuation each by 2030. It signals a shift toward professionalizing and synergizing high-growth segments like real estate and luxury hospitality.

Lifespaces GDV: Rs 50,000 Cr · Lifespaces Pre-sales (Current): Rs 3,500 Cr · Lifespaces Profit (Prev FY): Rs 300 Cr

04 Aug 2026 POSITIVE 7/10 **34% Profit Growth in Q1 FY27; M&M Targets Capacity Doubling and ₹50,000 Cr Real Esta...** PDF

The diversification strategy is yielding results, with 'Growth Gems' (Real Estate, Logistics) seeing 3x profit growth, reducing the group's reliance solely on the cyclical tractor and SUV markets.

Consolidated Profit Growth: 34% · Real Estate GDV: ₹50,000 Cr · Capex Plan (FY27): ₹37,000 Cr

Educational only · AI-assisted, human-reviewed · verify prices and targets yourself · not investment advice · Mon 23 Nov 2026

#9 APOLLOHOSP Rising channel · Daily

UPPER LINE · 3RD TOUCH



LTP	LOWER LINE TODAY	UPPER LINE TODAY	POSITION · TOUCH
₹9,257	₹7,721	₹9,429	90% · today

Channel from 15 Sep 25 · rising, +1.2% a month, 20% wide · lower line touched 2× · breaks below ₹7,644 / above ₹9,524

Verify on your own chart before acting · educational only

Stock page on flashfinance.news →

LAST 3 HIGH-IMPACT NSE ANNOUNCEMENTS

relevance ≥ 7/10 · newest first

04 Nov 2026 POSITIVE 7/10 **Q2 Standalone PAT up 13.3% YoY to ₹475.7 Cr; Closes ₹850 Cr Divestment to Cloudnine** PDF

The deal monetizes non-core operations, bringing in ₹765 Cr in cash while retaining a 9.9% strategic stake, whereas the solid Q2 earnings reflect continuing double-digit topline expansion.

Standalone Revenue (Q2): ₹2,902.9 Cr · Standalone PAT (Q2): ₹475.7 Cr · Cloudnine Divestment Enterprise Value: ₹850 Cr

12 Aug 2026 POSITIVE 7/10 **Apollo Hospitals Targets ₹25,000 Cr HealthCo Revenue Run Rate by Q4 FY27** PDF

The consolidation and listing of HealthCo simplify the corporate structure and create a massive integrated healthcare platform, potentially leading to a valuation re-rating of the parent company.

Combined Q1 Revenue: ₹5,346.8 Cr · Target Annualized Revenue (Q4 FY27): ₹25,000 Cr · AHEL Stake in New Co: 59.2%

26 Jun 2026 POSITIVE 9/10 **Apollo Hospitals Shareholders Approve Composite Scheme of Arrangement with 90.44%...** PDF

Apollo Hospitals Enterprise Limited (AHEL) has received approval from its equity shareholders, secured creditors, and unsecured creditors for a composite scheme of arrangement. The scheme involves the integration of Apollo Healthco, Keimed Private Limited, and Apollo Healthtech to ...

Educational only · AI-assisted, human-reviewed · verify prices and targets yourself · not investment advice · Mon 23 Nov 2026

#10 HINDUNILVR Falling channel · Daily

UPPER LINE · 5TH TOUCH



LTP	LOWER LINE TODAY	UPPER LINE TODAY	POSITION · TOUCH
₹2,019	₹1,657	₹2,063	89% · on the line

Channel from 30 Jul 25 · falling, -2.6% a month, 22% wide · lower line touched 2× · breaks below ₹1,640 / above ₹2,084

Verify on your own chart before acting · educational only

Stock page on flashfinance.news →

LAST 3 HIGH-IMPACT NSE ANNOUNCEMENTS

relevance ≥ 7/10 · newest first

28 Oct 2026 POSITIVE 7/10 **HUL Q2 Turnover Up 15% to ₹18,071 Cr; Interim Dividend of ₹19/Share Declared** PDF

Demonstrates strong volume acceleration (7% UVG) driven by Home Care and Beauty & Wellbeing, confirming consumption resilience despite margin pressure from raw material inflation.

Quarterly Turnover: ₹ 18,071 cr. · Underlying Volume Growth (UVG): 7% · EBITDA Margin: 22.6%

04 Aug 2026 POSITIVE 7/10 **HUL Q1 FY27: 10% Revenue Growth Driven by 5% Volume Recovery; EBITDA Margin at 2...** PDF

The recovery in volume growth and market share gains suggests HUL's premiumization and digital-first strategies are offsetting rural and inflationary pressures.

Quarterly Revenue: ₹17,184 crores · Underlying Volume Growth: 5% · EBITDA Margin: 23%

28 Jul 2026 POSITIVE 7/10 **10% Sales Growth: HUL Reports Highest Growth in 13 Quarters for JQ'26** PDF

The results signal a recovery in FMCG demand and the success of HUL's premiumization strategy, particularly in Home Care and Beauty segments which are key margin drivers.

Quarterly Turnover: ₹17,184 cr · Turnover vs TTM Revenue: ~26.2% · Underlying Volume Growth: 5%

Educational only · AI-assisted, human-reviewed · verify prices and targets yourself · not investment advice · Mon 23 Nov 2026

#11 CESC Falling channel · Daily

UPPER LINE · 3RD TOUCH



LTP	LOWER LINE TODAY	UPPER LINE TODAY	POSITION · TOUCH
₹126	₹113	₹130	76% · 1 session ago

Channel from 09 Sep 26 · falling, -8.3% a month, 14% wide · lower line touched 2× · breaks below ₹112 / above ₹131

Verify on your own chart before acting · educational only

Stock page on flashfinance.news →

LAST 3 HIGH-IMPACT NSE ANNOUNCEMENTS

relevance ≥ 7/10 · newest first

05 Nov 2026 POSITIVE 8/10 **CESC Q2 FY27 Consolidated Revenue Up 6% to ₹5,686 Cr; Purvah Signs ₹4,859 Cr Solar...** PDF

The acquisition significantly accelerates CESC's renewable capacity toward its 10 GW target, transforming Purvah into an operational, cash-generating platform (~₹600 Cr annual revenue), though leverage remains substantial.

Q2 FY27 Consolidated Revenue: ₹5,686 Cr · Q2 FY27 Consolidated PAT: ₹438 Cr · Acquisition Enterprise Value: ₹4,859 Cr

18 Sep 2026 POSITIVE 8/10 **CESC Outlines ~₹35,000 Cr 5-Year Capex & Targets Doubling FY25 PAT by 2030** PDF

The multi-year capex (~181% of net worth) pivots CESC from a traditional thermal-led regional utility into a nationwide player across green energy, solar equipment manufacturing, and expanded power distribution.

5-year planned capex: ₹35,000 Cr · Capex vs Net Worth: ~360% · Renewables medium-term target: 10 GW

13 Aug 2026 POSITIVE 9/10 **₹4,859 Cr Solar Acquisition & ₹6 Dividend: CESC Q1 PAT Rises to ₹419 Cr** PDF

The acquisition accelerates CESC's 10 GW renewable energy roadmap and provides immediate cash-generating assets, reducing the company's long-term reliance on thermal power and regulated distribution returns.

Acquisition Enterprise Value: ₹4,859 Cr · Acquisition vs Market Cap: ~21.7% · Interim Dividend: ₹6 per share

Educational only · AI-assisted, human-reviewed · verify prices and targets yourself · not investment advice · Mon 23 Nov 2026

#12 LICI Falling channel · Daily

UPPER LINE · 4TH TOUCH



LTP	LOWER LINE TODAY	UPPER LINE TODAY	POSITION · TOUCH
₹407	₹370	₹415	83% · on the line

Channel from 03 Aug 26 · falling, -1.1% a month, 11% wide · lower line touched 3× · breaks below ₹366 / above ₹419

Verify on your own chart before acting · educational only

Stock page on flashfinance.news →

LAST 3 HIGH-IMPACT NSE ANNOUNCEMENTS

relevance ≥ 7/10 · newest first

05 Nov 2026 POSITIVE 7/10 **LIC H1 FY27 Net VNB Up 33.95% to ₹6,846 Cr; Margin Expands to 22.3%** PDF

A 470 bps expansion in VNB margin to 22.3% indicates successful product mix shifts toward high-margin Non-Par savings, enhancing structural underwriting profitability.

Net VNB: INR 6,846 Cr · VNB Margin: 22.3% · Profit After Tax: INR 25,568 Cr

12 Aug 2026 POSITIVE 7/10 **22.8% PAT Growth and 750 bps VNB Margin Expansion in Q1 FY27** PDF

The significant margin expansion indicates that LICI is successfully transitioning from a volume-heavy model to a value-driven model, which is critical for narrowing the valuation gap with private sector peers.

PAT Growth (YoY): 22.81% · VNB Margin: 22.9% · Total Premium Income: ₹1,27,250 Cr

07 Aug 2026 NEUTRAL 8/10 **6.50% Stake Sale: Government of India Divests Equity in LIC via Offer for Sale** PDF

This is a critical step toward meeting SEBI's minimum public shareholding norms (25%) and improves the stock's liquidity and institutional appeal by increasing the free float.

Base Offer Size (%): 2.50% · Oversubscription Option (%): 4.00% · Total Potential Sale Shares: 82,22,49,701

Educational only · AI-assisted, human-reviewed · verify prices and targets yourself · not investment advice · Mon 23 Nov 2026

#13 DALBHARAT Falling channel · Daily

UPPER LINE · 3RD TOUCH



LTP	LOWER LINE TODAY	UPPER LINE TODAY	POSITION · TOUCH
₹1,564	₹1,236	₹1,589	93% · on the line

Channel from 27 Jul 26 · falling, -8.2% a month, 25% wide · lower line touched 2× · breaks below ₹1,224 / above ₹1,605

Verify on your own chart before acting · educational only

Stock page on flashfinance.news →

LAST 3 HIGH-IMPACT NSE ANNOUNCEMENTS

relevance ≥ 7/10 · newest first

26 Oct 2026 NEGATIVE 7/10 **Q2 FY27 Net Loss at Rs 205 Cr; EBITDA Falls 29% YoY Despite 4% Revenue Rise** PDF

Demonstrates clear near-term profitability pressure from cost headwinds and asset write-downs, while leverage increased with Net Debt to EBITDA rising from 0.6x to 2.0x.

Revenue (Q2 FY27): Rs 3,563 Cr · EBITDA (Q2 FY27): Rs 493 Cr · Net Loss (Q2 FY27): Rs (205) Cr

24 Aug 2026 POSITIVE 7/10 **MMDR Act Relief: Dalmia Bharat Exempted from State Mineral Taxes (Saved ~Rs 127 Cr...** PDF

Directly reduces raw material extraction costs by over Rs 120+ Cr annually, providing a structural tailwind to operating EBITDA and net profit.

FY26 Tax/Cess Paid: Rs 127 Cr · FY27 YTD Tax/Cess Paid: Rs 38 Cr · Tamil Nadu Land Tax Rate: Rs 160 per ton

28 Jul 2026 POSITIVE 7/10 **Dalmia Bharat Q1 FY27: 9% Volume Growth, EBITDA/Ton at Rs 1,055, Capacity to reach 67...** PDF

The rapid integration of M&A assets and margin improvement despite high pet coke costs ($130-$135/ton) demonstrates strong execution and pricing power, critical for its pan-India expansion strategy.

Volume Growth (YoY): 9% · EBITDA per ton: Rs 1,055 · Premium Product Share: 25%

Educational only · AI-assisted, human-reviewed · verify prices and targets yourself · not investment advice · Mon 23 Nov 2026

#14 SURYAROSNI Falling channel · Daily

UPPER LINE · 3RD TOUCH



LTP	LOWER LINE TODAY	UPPER LINE TODAY	POSITION · TOUCH
₹216	₹182	₹221	87% · on the line

Channel from 11 Jun 26 · falling, -5.5% a month, 19% wide · lower line touched 3× · breaks below ₹180 / above ₹223

Verify on your own chart before acting · educational only

Stock page on flashfinance.news →

LAST 3 HIGH-IMPACT NSE ANNOUNCEMENTS

relevance ≥ 7/10 · newest first

11 Aug 2026 POSITIVE 7/10 **Surya Roshni Q1 Revenue up 27.5% YoY to ₹2,046 Cr; ₹2.50 Dividend Record Date Fixed** PDF

The 111% growth in steel segment profit suggests successful execution of the shift toward value-added products like API pipes, which is critical for improving the company's historically thin 6.5% OPM.

Q1 Consolidated Revenue: ₹2,046.48 cr · Q1 Consolidated PBT: ₹80.69 cr · Steel Segment Profit Growth: 111% YoY

02 Jun 2026 POSITIVE 8/10 **Surya Roshni Q4 FY26: Record Steel Volumes; Targets 11 Lakh Tons for FY27** PDF

Surya Roshni reported a stable FY26 with consolidated revenue of ₹7,540 crore and a PAT of ₹286 crore, while maintaining a zero-debt status with a ₹337 crore cash surplus. The Steel segment achieved record quarterly volumes of 2.6 lakh tons in Q4, despite export headwinds from the Middle ...

25 May 2026 NEUTRAL 8/10 **Surya Roshni Q4FY26: PAT at ₹98 Cr, Steel Pipe Volumes Hit Record 2.6 Lakh Tonnes** PDF

Surya Roshni reported a stable Q4FY26 with revenue of ₹2,163 crore, showing a 12% sequential growth despite a 24% YoY decline in PAT to ₹98 crore. The Steel Pipes segment achieved record quarterly volumes of 2.6 lakh tonnes, while the Lighting and Consumer Durables segment grew ...

Educational only · AI-assisted, human-reviewed · verify prices and targets yourself · not investment advice · Mon 23 Nov 2026

#15 VIJAYA Sideways channel · Daily

UPPER LINE · 3RD TOUCH



LTP	LOWER LINE TODAY	UPPER LINE TODAY	POSITION · TOUCH
₹1,573	₹1,349	₹1,620	82% · today

Channel from 24 Jun 26 · sideways, +0.9% a month, 18% wide · lower line touched 3× · breaks below ₹1,336 / above ₹1,637

Verify on your own chart before acting · educational only

Stock page on flashfinance.news →

LAST 3 HIGH-IMPACT NSE ANNOUNCEMENTS

relevance ≥ 7/10 · newest first

03 Nov 2026 POSITIVE 7/10 **Q2 FY27 PAT Rises 37.4% YoY to ₹59.5 Cr; Revenue Up 26.7% to ₹255.4 Cr** PDF

Demonstrates sustained margin strength (>44%) and consistent 20%+ revenue growth while validating geographical diversification beyond its core Hyderabad/RoAPT footprint into West Bengal and Assam.

Q2 FY27 Revenue: INR 2,553.9 Mn · Q2 FY27 EBITDA Margin: 44.1% · Q2 FY27 PAT: INR 594.7 Mn

10 Aug 2026 POSITIVE 7/10 **22.8% Revenue Growth in Q1 FY27; Vijaya Plans Rs 195 Cr Capex for 9 New Hubs** PDF

The integrated 'Pathology + Radiology' model allows for higher realization per patient (Rs 1,860) and superior margins compared to standalone pathology labs. Successful expansion into Bengaluru and Pune will reduce geographic concentration risk.

Q1 FY27 Revenue Growth: 22.8% · EBITDA Margin: 42.7% · Planned FY27 Capex: Rs 195 Cr

06 Aug 2026 POSITIVE 8/10 **22.8% Revenue Growth in Q1 FY27; 9 New Hubs Planned for Next 12 Months** PDF

The strong volume growth and margin expansion demonstrate high operational leverage; the aggressive hub expansion targets geographical diversification to reduce the current 67% revenue concentration in Hyderabad.

Q1 FY27 Revenue: ₹231.0 Cr · Q1 Revenue vs TTM Revenue: 28.8% · EBITDA Margin: 42.7%

Educational only · AI-assisted, human-reviewed · verify prices and targets yourself · not investment advice · Mon 23 Nov 2026

#16 CUB Rising channel · Daily

UPPER LINE · 3RD TOUCH



LTP	LOWER LINE TODAY	UPPER LINE TODAY	POSITION · TOUCH
₹246	₹210	₹255	79% · today

Channel from 28 Jul 26 · rising, +1.1% a month, 19% wide · lower line touched 2× · breaks below ₹208 / above ₹258

Verify on your own chart before acting · educational only

Stock page on flashfinance.news →

LAST 3 HIGH-IMPACT NSE ANNOUNCEMENTS

relevance ≥ 7/10 · newest first

28 Oct 2026 POSITIVE 7/10 **City Union Bank Q2 FY27 Net Profit Rises 27% YoY to ₹415.9 Cr; NII Up 31%** PDF

Demonstrates robust operational performance with accelerating loan growth (26% YoY), expanding margins (NIM at 3.87%), and historically benign NPA levels.

Net Profit Q2 FY27: Rs. 4,159 Mn · NII Q2 FY27: Rs. 8,728 Mn · Advances growth (YoY): 26%

28 Jul 2026 POSITIVE 7/10 **25% PAT Growth in Q1 FY27; Advances Surge 25% to ₹67,645 Cr** PDF

The bank is successfully leveraging its BCG-led transformation to drive growth beyond its traditional MSME base while maintaining industry-leading capital buffers and profitability ratios.

Net Profit (Q1 FY27): ₹382.6 Cr · Advances Growth (YoY): 25% · Net Interest Margin (NIM): 3.78%

23 Jun 2026 POSITIVE 8/10 **City Union Bank Declares Rs 2 Dividend, Sets July 31 Record Date & Plans Rs 500 Cr QIP** PDF

City Union Bank has announced a dividend of 200% (Rs 2 per share) for the financial year 2025-26, with the record date set for July 31, 2026. Additionally, the Board has approved a significant capital raise of up to Rs 500 crore through a Qualified Institutional Placement (QIP) to bolster ...

Educational only · AI-assisted, human-reviewed · verify prices and targets yourself · not investment advice · Mon 23 Nov 2026

#17 STARCEMENT Falling channel · Daily

UPPER LINE · 3RD TOUCH



LTP	LOWER LINE TODAY	UPPER LINE TODAY	POSITION · TOUCH
₹174	₹148	₹177	91% · on the line

Channel from 20 May 26 · falling, -6.1% a month, 17% wide · lower line touched 2× · breaks below ₹147 / above ₹178

Verify on your own chart before acting · educational only

Stock page on flashfinance.news →

LAST 3 HIGH-IMPACT NSE ANNOUNCEMENTS

relevance ≥ 7/10 · newest first

26 Aug 2026 NEUTRAL 8/10 **Star Cement Outlines ₹3,080 Cr North India Expansion to Reach 14.7 MTPA by FY29; Q1...** PDF

Expanding into Rajasthan and Haryana transforms Star Cement from a regional Northeast/East player into a pan-India producer, reducing geographic concentration risk.

Planned Capex Outlay: ₹3,080 Cr · Capex vs TTM Revenue: ~80.9% · Target Grinding Capacity: 14.7 MTPA

10 Aug 2026 NEUTRAL 7/10 **Star Cement Shareholders Approve Tushar Bhajanka as MD & CEO for 3-Year Term** PDF

Ensures leadership continuity and clarity during a high-growth phase where the company is investing nearly 38% of its market cap into new capacity and diversifying into Eastern India.

Votes in favor (MD & CEO): 99.06% · Institutional votes against (MD & CEO): 21.65% · Appointment Duration: 3 years

07 Aug 2026 NEUTRAL 7/10 **Rs 1.85 Q1 EPS: Star Cement reports 24% YoY profit dip; re-appoints top leadership for 3...** PDF

Management continuity is critical as the company undergoes a massive capital expenditure program (1.79x its net worth) to reduce regional concentration and scale operations.

Q1 FY27 EPS: Rs 1.85 · Q1 FY26 EPS: Rs 2.44 · Expansion Capex: Rs 3,000 Cr

Educational only · AI-assisted, human-reviewed · verify prices and targets yourself · not investment advice · Mon 23 Nov 2026

#18 TITAGARH Falling channel · Daily

UPPER LINE · 3RD TOUCH



LTP	LOWER LINE TODAY	UPPER LINE TODAY	POSITION · TOUCH
₹718	₹586	₹737	87% · on the line

Channel from 17 Aug 26 · falling, -10.9% a month, 23% wide · lower line touched 2× · breaks below ₹580 / above ₹744

Verify on your own chart before acting · educational only

Stock page on flashfinance.news →

LAST 3 HIGH-IMPACT NSE ANNOUNCEMENTS

relevance ≥ 7/10 · newest first

13 Nov 2026 POSITIVE 7/10 **Total Order Book Reaches ₹28,695 Cr as Q2 FY27 Passenger Rail Revenue Surges 146%** PDF

A massive order book equivalent to nearly 9x TTM revenue and expanding higher-margin passenger rail execution helps diversify earnings away from cyclical freight wagon tenders.

Total Order Book: ₹28,695 Cr · Order Book vs TTM Revenue: ~877% · Q2 FY27 PRS Revenue: ₹300.18 Cr

28 Oct 2026 POSITIVE 9/10 **Titagarh Bags ₹1,716.90 Cr Indian Railways Wagon Order; Total Contract at ₹10,404.10 Cr** PDF

Provides substantial multi-quarter revenue visibility, with the incremental order alone equivalent to ~52.5% of TTM revenue and expanding the total contract to ₹10,404.10 crores.

Additional order value: INR 1716.90 crores plus GST · Additional order vs TTM revenue: ~52.5% · Total amended contract value: ₹10,404.10 Crores

15 Sep 2026 POSITIVE 8/10 **Titagarh & BHEL Ink 50:50 JV for 35-Year Maintenance of 80 Vande Bharat Trainsets** PDF

Locks in multi-decade, recurring lifecycle service revenue, significantly diversifying TRSL away from cyclical freight wagon manufacturing.

Consortium Contract Value: ₹24,000 crore · Contract Value vs TTM Revenue: ~733% · Trainsets to Maintain: 80

Educational only · AI-assisted, human-reviewed · verify prices and targets yourself · not investment advice · Mon 23 Nov 2026

#19 NAUKRI Falling channel · Daily

UPPER LINE · 5TH TOUCH



LTP	LOWER LINE TODAY	UPPER LINE TODAY	POSITION · TOUCH
₹1,188	₹1,075	₹1,195	94% · on the line

Channel from 20 Aug 26 · falling, -5.7% a month, 11% wide · lower line touched 2× · breaks below ₹1,064 / above ₹1,207

Verify on your own chart before acting · educational only

Stock page on flashfinance.news →

LAST 3 HIGH-IMPACT NSE ANNOUNCEMENTS

relevance ≥ 7/10 · newest first

28 Oct 2026 NEUTRAL 8/10 **Hitesh Oberoi Steps Down as MD & CEO; Founder Sanjeev Bikhchandani Takes Over as G...** PDF

Transitions at the highest executive level after nearly three decades are critical for operational continuity, though risks are mitigated by the founder returning to the executive CEO role and Oberoi retaining a board seat.

Effective date of CEO cessation: December 2, 2026 · New Group CEO tenure end date: April 26, 2031 · Years served by outgoing CEO: nearly 27 years

14 Sep 2026 NEUTRAL 7/10 **Info Edge Appoints Himanshu Agarwal as CFO & Naresh Chand Gupta as Independent Di...** PDF

Brings permanent leadership to the finance function of a ₹97,976 Cr market cap tech company, ensuring smooth continuity and governance oversight.

CFO tenure: 5 consecutive years · CFO effective date: September 17, 2026 · Interim CFO exit date: September 16, 2026

10 Aug 2026 POSITIVE 7/10 **Rs 824 Cr Revenue in Q1 FY27; Recruitment Profit Grows 25% YoY as 99acres Losses Narr...** PDF

Recruitment remains the primary cash generator, but the turnaround in 99acres suggests that non-core verticals are becoming less of a drag on overall profitability, potentially improving consolidated margins.

Revenue (Q1 FY27): Rs 824.5 Cr · Quarterly Revenue vs TTM Revenue: 26.46% · Recruitment Segment Profit: Rs 356.4 Cr

Educational only · AI-assisted, human-reviewed · verify prices and targets yourself · not investment advice · Mon 23 Nov 2026

#20 SBILIFE Falling channel · Daily

UPPER LINE · 3RD TOUCH

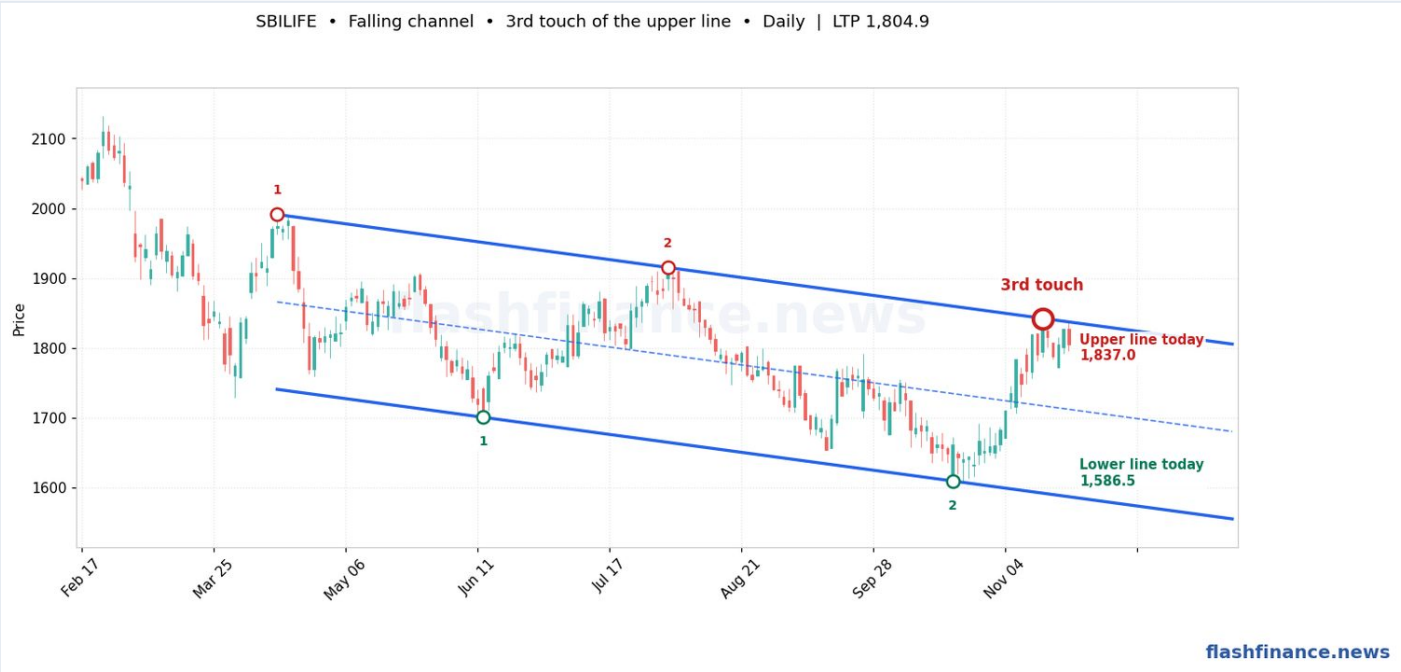

LTP	LOWER LINE TODAY	UPPER LINE TODAY	POSITION · TOUCH
₹1,805	₹1,587	₹1,837	87% · on the line

Channel from 16 Apr 26 · falling, -1.3% a month, 15% wide · lower line touched 2× · breaks below ₹1,571 / above ₹1,855

Verify on your own chart before acting · educational only

Stock page on flashfinance.news →

LAST 3 HIGH-IMPACT NSE ANNOUNCEMENTS

relevance ≥ 7/10 · newest first

27 Oct 2026 POSITIVE 7/10 **SBILIFE H1 FY27 PAT Rises 17% YoY to ₹12.7B; VoNB Grows 19% to ₹32.7B** PDF

Demonstrates SBI Life's ability to defend its private market leadership (22.6% IRP share) and sustain healthy ~28% VoNB margins despite operating cost ratio ticking up to 6.9%.

H1 FY27 PAT: ₹ 12.7 billion · H1 FY27 VoNB: ₹ 32.7 billion · VoNB Margin: 27.9%

30 Jul 2026 POSITIVE 7/10 **22% PAT Growth and 29% VNB Growth in Q1 FY27; VNB Margin at 26.2%** PDF

The results demonstrate SBI Life's ability to maintain high growth and profitability despite a high base and tax headwinds, while leveraging its massive distribution network of 27,500+ SBI branches.

PAT Growth (YoY): 22% · VNB Growth (YoY): 29% · VNB Margin: 26.2%

24 Jul 2026 POSITIVE 7/10 **22% PAT growth to ₹7.2B in Q1 FY27; APE surges 36% with 26.2% VoNB margin** PDF

The results demonstrate SBI Life's ability to maintain market leadership and drive high-volume growth, though the slight margin compression and rising costs are key metrics to track for long-term profitability.

Q1 PAT vs TTM PAT: ~29.1% · APE Growth (YoY): 36% · VoNB Margin: 26.2%

Educational only · AI-assisted, human-reviewed · verify prices and targets yourself · not investment advice · Mon 23 Nov 2026

#21 SUZLON Falling channel · Daily

UPPER LINE · 3RD TOUCH



LTP	LOWER LINE TODAY	UPPER LINE TODAY	POSITION · TOUCH
₹35.86	₹30.46	₹37.32	79% · on the line

Channel from 22 Jul 26 · falling, -12.1% a month, 20% wide · lower line touched 3× · breaks below ₹30.16 / above ₹37.69

Verify on your own chart before acting · educational only

Stock page on flashfinance.news →

LAST 3 HIGH-IMPACT NSE ANNOUNCEMENTS

relevance ≥ 7/10 · newest first

30 Oct 2026 POSITIVE 7/10 **ICRA Revises Suzlon's Outlook to 'Positive' on Rs 2,635 Cr Bank Facilities, Reaffirms 'ICRA...** PDF

A positive outlook upgrade reflects improving creditworthiness, which can reduce bank guarantee commissions and borrowing costs for fulfilling its expanding WTG order book.

Total bank loan facilities rated: Rs.2635 Crores · Long term rating: ICRA A+ / Positive · Short term rating: ICRA A1

28 Oct 2026 POSITIVE 9/10 **CRISIL Upgrades Suzlon's Long-Term Rating to 'CRISIL AA-/Stable' on Rs 5,685 Cr Bank...** PDF

Higher ratings lower financing costs and enhance non-fund based credit capacity, which is critical for bidding and executing massive utility-scale WTG contracts.

Total bank loan facilities rated: Rs.5685 Crores · Rated facilities vs TTM revenue: ~32.6% · New Long-Term Rating: Crisil AA- / Stable

08 Sep 2026 POSITIVE 7/10 **Suzlon Wins Maiden 200 MW Wind Energy EPC Order from Ayana Renewable Power** PDF

Expands Suzlon's utility-scale EPC order book and drives recurring post-commissioning O&M service revenues, while pushing the S144 platform beyond 10 GW in cumulative orders.

Order capacity: 200 MW · Turbines to supply: 64 units · Turbine rating: 3.15 MW

Educational only · AI-assisted, human-reviewed · verify prices and targets yourself · not investment advice · Mon 23 Nov 2026

#22 SYMPHONY Falling channel · Daily

UPPER LINE · 3RD TOUCH



LTP	LOWER LINE TODAY	UPPER LINE TODAY	POSITION · TOUCH
₹542	₹444	₹563	83% · 4 sessions ago

Channel from 11 Jun 26 · falling, -7.9% a month, 24% wide · lower line touched 2× · breaks below ₹439 / above ₹568

Verify on your own chart before acting · educational only

Stock page on flashfinance.news →

LAST 3 HIGH-IMPACT NSE ANNOUNCEMENTS

relevance ≥ 7/10 · newest first

29 Oct 2026 POSITIVE 7/10 **Q2 FY27 Consol PAT Up 44% to ₹24 Cr; Launches RACs, Fans & Purifiers in Q3** PDF

The operational rebound and diversification address the company's severe domestic summer seasonality (BISP already accounts for 51% of consolidated TTM revenue).

Consolidated Q2 FY27 Revenue: ₹275 cr · Consolidated Q2 FY27 EBITDA Margin: 13.0% · Consolidated Q2 FY27 PAT: ₹24 cr

07 Sep 2026 POSITIVE 7/10 **Symphony Expands into Room ACs, BLDC Fans & Air Purifiers via Asset-Light Model from...** PDF

The move significantly broadens Symphony's total addressable market and addresses revenue seasonality, though it enters highly competitive product segments.

New product categories: 3 · Rollout commencement: December 2026 quarter · In-house manufacturing capex: Nil (Asset-light model)

11 Aug 2026 POSITIVE 7/10 **Symphony Q1 FY27: Consol Revenue up 8% to ₹378 Cr; Domestic Sales Grow 15%** PDF

The shift towards a 'Round-The-Year' ecosystem reduces Symphony's historical dependence on the volatile Indian summer, while the debt-free status of the China subsidiary and turnaround in the US improve consolidated profitability.

Consolidated Revenue (Q1): ₹378 cr · Domestic Revenue Growth: 15% · BISP TTM Revenue: ₹560 cr

Educational only · AI-assisted, human-reviewed · verify prices and targets yourself · not investment advice · Mon 23 Nov 2026

#23 DABUR Falling channel · Daily

UPPER LINE · 3RD TOUCH



LTP	LOWER LINE TODAY	UPPER LINE TODAY	POSITION · TOUCH
₹399	₹343	₹397	100% · 1 session ago

Channel from 28 Jul 26 · falling, -2.9% a month, 15% wide · lower line touched 2× · breaks below ₹340 / above ₹401

Verify on your own chart before acting · educational only

Stock page on flashfinance.news →

LAST 3 HIGH-IMPACT NSE ANNOUNCEMENTS

relevance ≥ 7/10 · newest first

04 Nov 2026 POSITIVE 7/10 **Dabur Q2 Net Profit Rises 11.7% to ₹505 Cr; Declares ₹3.50 Interim Dividend** PDF

Demonstrates resilience in volume growth (5.5%) and strong performance in F&B (+17.4%) and international markets (+20%) despite elevated input costs.

Q2 Consolidated Revenue: ₹3,563 crore · Q2 PAT: ₹505 crore · Interim Dividend Per Share: ₹3.50

06 Aug 2026 WATCH 7/10 **Dabur Receives US FDA Warning Letter for Silvassa Plant; Cites Minimal Revenue Impact** PDF

While the immediate financial impact is low, a Warning Letter for 'data integrity' is a serious regulatory milestone that can delay new product approvals and requires significant compliance costs to resolve.

Import Alert Date: June 10, 2026 · Warning Letter Receipt Date: July 24, 2026 · Response Timeline: 15 working days

04 Aug 2026 WATCH 7/10 **Dabur Clarifies FSSAI Prohibitory Order on '100%' Claims for Honey and Ghee** PDF

Honey and health supplements are part of Dabur's 'Power Brand' strategy; regulatory challenges regarding purity claims can affect brand trust and cause short-term logistics disruptions during packaging changes.

Prohibitory order date: August 3, 2026 · Stock price impact: 2.42% drop · Previous notice date: April 8, 2026

Educational only · AI-assisted, human-reviewed · verify prices and targets yourself · not investment advice · Mon 23 Nov 2026

#24 APOLLOTYRE Falling channel · Daily

UPPER LINE · 3RD TOUCH



LTP	LOWER LINE TODAY	UPPER LINE TODAY	POSITION · TOUCH
₹421	₹302	₹435	89% · 4 sessions ago

Channel from 28 Aug 25 · falling, -2.8% a month, 36% wide · lower line touched 2× · breaks below ₹299 / above ₹439

Verify on your own chart before acting · educational only

Stock page on flashfinance.news →

LAST 3 HIGH-IMPACT NSE ANNOUNCEMENTS

relevance ≥ 7/10 · newest first

04 Nov 2026 POSITIVE 7/10 **Q2 FY27 Consolidated PAT up 13.3% YoY to ₹292.3 Cr; Approves ₹1,000 Cr NCD Issue &...** PDF

Topline maintained strong double-digit YoY growth (+16.6%), and the ₹1,000 Cr NCD issue (equivalent to ~4.0% of market cap) will support refinancing or planned capacity additions while keeping debt coverage covenants well within limits.

Q2 FY27 Revenue: ₹7,968.15 Cr · Q2 FY27 PAT: ₹292.29 Cr · Proposed NCD Fundraise: ₹1,000 Cr

06 Oct 2026 NEUTRAL 7/10 **Apollo Tyres CFO Gaurav Kumar Resigns Effective October 6, 2026** PDF

A CFO transition in a company managing ₹2,784 crore in debt and ₹28,471 crore in revenue requires a smooth succession to maintain operational and capital allocation continuity.

Effective resignation date: October 6, 2026 · Prior communication date: August 6, 2026 · TTM Revenue context: ₹28,471 Cr

13 Aug 2026 NEUTRAL 7/10 **Apollo Tyres Appoints Rajeev Kumar Sinha as Executive Director for 5-Year Term** PDF

Elevating the head of manufacturing to the board is significant for a capital-intensive tyre manufacturer with Rs 28,471 Cr in TTM revenue, as it ensures operational and sustainability strategies are represented at the highest decision-making level.

Term of Appointment: 5 years · Professional Experience: 36+ years · TTM Revenue: Rs 28,471 Cr

Educational only · AI-assisted, human-reviewed · verify prices and targets yourself · not investment advice · Mon 23 Nov 2026

#25 UBL Falling channel · Daily

UPPER LINE · 3RD TOUCH



LTP	LOWER LINE TODAY	UPPER LINE TODAY	POSITION · TOUCH
₹1,254	₹1,052	₹1,266	95% · on the line

Channel from 29 Jun 26 · falling, -4.7% a month, 18% wide · lower line touched 2× · breaks below ₹1,041 / above ₹1,278

Verify on your own chart before acting · educational only

Stock page on flashfinance.news →

LAST 3 HIGH-IMPACT NSE ANNOUNCEMENTS

relevance ≥ 7/10 · newest first

27 Oct 2026 POSITIVE 7/10 **UBL Q2 Net Profit Jumps 190% YoY to ₹135.9 Cr; Net Sales Up 24%** PDF

Demonstrates operating leverage and margin recovery from price/mix improvements and cost management despite state excise pressures and an inflationary environment.

Gross Revenue Q2 FY27: ₹4,621.51 Cr · Standalone PAT Q2 FY27: ₹135.93 Cr · EBITDA Margin: 11.9%

04 Aug 2026 NEUTRAL 7/10 **Q1 Net Profit ₹166 Cr; Revenue up 10% to ₹5,917 Cr; Premium Volumes Grow 7%** PDF

The results confirm that UBL's premiumization strategy is working (premium margins are now accretive), but the business remains sensitive to external sourcing shocks and state-level regulatory changes.

Gross Revenue (Q1): ₹5,917.45 Cr · Net Profit (Q1): ₹166.39 Cr · EBITDA Margin: 10.9%

17 Jul 2026 POSITIVE 7/10 **₹90 Cr Investment: UBL Commissions New Canning Line, Boosting Telangana Capacity by...** PDF

The expansion strengthens UBL's supply chain in Telangana, one of India's largest beer markets, and reduces reliance on external sourcing for premium products, potentially improving regional margins.

Investment Value: ₹90 crore · Capacity Addition: 0.4 million hectolitres · Total Unit Capacity: 0.9 million hectolitres

Educational only · AI-assisted, human-reviewed · verify prices and targets yourself · not investment advice · Mon 23 Nov 2026

Everything else on flashfinance.news

Free research on every NSE and BSE stock. Market pages need no login; the AI tools need a Google sign-in, with 10 free AI questions.

LIVE MARKETS

Live Market Tracking
Every NSE & BSE filing as it arrives, scored and explained

Stock Market Today
The day's market in one page

Market Pulse
A health score from flows, F&O, volatility and breadth

FII & DII Money Flow
Institutional buying and selling, day by day

F&O Open Interest
Long and short buildup, short covering, unwinding

52-week Highs & Lows
Stocks at new highs, new lows and all-time highs

FUNDAMENTALS & RESULTS

Company Fundamentals
Results, balance sheet, cash flow, shareholding

Fundamental Screens
High ROE, low P/E, debt-free, high dividend yield

Quarterly Results
Every result as it is declared

Results Calendar
Who reports next

Index Valuations
P/E, P/B and dividend yield of 300 indices

Compare Stocks
Any two companies side by side

AI RESEARCH

Multibagger AI
Order wins and expansions, sized against the business

Mega Multibagger
Stocks with the traits seen before past ten-baggers

AI Chat
Ask about any company in plain English

AI Backtester
Describe a strategy, test it on any stock

Tax Filing Assistant
Form 16 and statements: old vs new regime

TECHNICAL ANALYSIS

How-to Guide
Where every technical tool is and how to use it

Technical Setup
A 0-100 technical score for any NSE stock

Technical Screener
Screen on about 200 technical fields

Chart Books (PDF)
Every day's chart books in one place

Seasonality
How stocks did in each month of past years

ALSO ON THE SITE

Vehicle Sales Analytics
Registrations by maker, fuel and state

Sectors
Every NSE sector ranked, one day to one year

Financial Calculators
Income tax, SIP, EMI, PPF and more

Learn
Market concepts explained with live examples

FOLLOW FLASH FINANCE

Flash Stock Update · NSE/BSE AI News · WhatsApp: Stocks Important Updates · WhatsApp: Flash Finance News · YouTube: Market Analysis · YouTube: Deals & Multibagger · YouTube: Earnings · Instagram · Threads · Facebook

Prepared with AI assistance and overseen by our editors. For education and research, not investment advice. Flash Finance is not SEBI-registered.