

John White (1843-1893) Although we aren't sure that this is AIME's "John White," we think we've given it a good stab.

JOHN WHITE,
MINER AND SHIPPER OF
Mc NEAL LEHIGH COAL,
ALSO DEALER IN PEA AND DUST COAL.
No. 111 BROADWAY,
Room 49, TRINITY BUILDING,
NEW YORK.

Our "John White" graduated from college and began studying law in New York City but abandoned it to become a coal dealer, often with offices in the Trinity Building at 111 Broadway. An early venture was to operate the McNeal Coal & Iron Company, Yatesville Colliery, near Mahanoy City, two breakers with a combined capacity of 1200 tons per day, employing 450 men and boys. He also bought/leased the West Lehigh Coal & Iron and combined them, under I. A. Stearns, superintendent. The P&R C&I bought them in 1874.

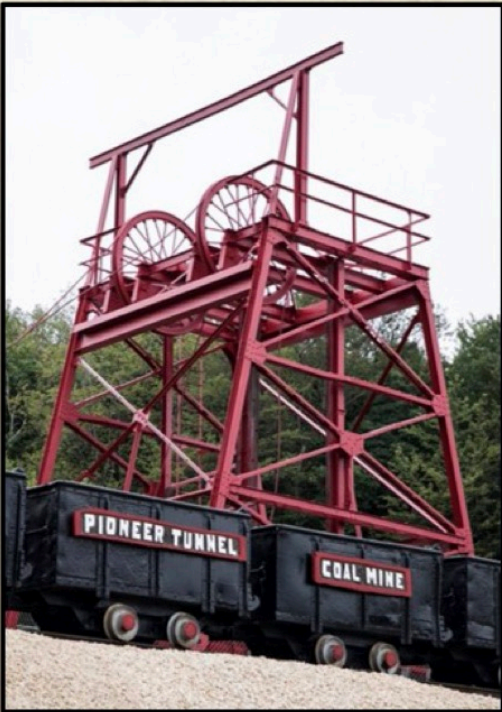

WHITE, FOWLER & SNOW,
 Successors to **JOHN WHITE & CO.,**
Wilkesbarre and Lehigh Coal,
 FOR STEAM AND FAMILY USE.
 OFFICE,
 ROOM NO. 75, 111 BROADWAY, (Trinity
 Building.)
 JNO. WHITE LINDLEY H. FOWLER. LOUIS T. SNOW.
 dec30ly

UPPER LEHIGH AND COUNCIL RIDGE.
Lehigh Red Ash Coals.
 SUPERIOR IN QUALITY AND PREPARATION.
 ADDRESS;
 Whitney, McCreary & Kemmerer,
 OFFICES:
 127 South Second Street, Philadelphia.
 Room 8, Trinity Building, New York.
 Mansion House, Mauch Chunk.
JOHN WHITE, Agent at NEW YORK.

WHITNEY & KEMMERER,
 SHIPPERS OF THE FOLLOWING CELEBRATED COALS.
 UPPER LEHIGH, SPRING BROOK, HONEY BROOK
 SANDY RUN, HARLEIGH, OLD LEHIGH,
 COUNCIL RIDGE, COLERAINE
 EMPIRE, WARRIOR RUN, PLYMOUTH.
 OFFICES: 127 SOUTH SECOND STREET, PHILADELPHIA.
 ROOM 8, TRINITY BUILDING, NEW YORK.
 MANSION HOUSE, MAUCH CHUNK, PA.
JOHN WHITE, Sales Agent for New York and New England.

White was the senior member of the coal marketing firm White Fowler & Snow, and in 1875 began as the New York agent for Whitney, McCreary & Kemmerer, later Whitney & Kemmerer. They were part of the Leisenring group of businesses, and they and White were involved with Connellsville coke and Virginia coal. He was considered an "able coal expert" and owned Virginia coal lands, Maryland Union Coal and Montauk Gas Coal Companies.

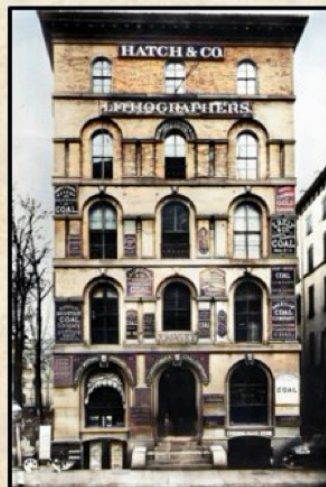

THE MARYLAND-UNION COAL CO.,
 MINERS OF
 BOYCE'S FRANKLIN GEORGE'S CREEK CUMBERLAND COAL,
 Shipments Made At **LOCUST POINT, BALTIMORE, MD.**
 Offices, 111 BROADWAY, NEW YORK.
 JOHN WHITE, President. JAMES BOYCE, Treasurer. JAMES BOYCE, JR. Secretary.

THE MONTAUK GAS COAL CO.,
 JOHN WHITE, PRESIDENT,
 TRINITY BUILDING, No. 111 BROADWAY, NEW YORK.
 WHARVES, LOCUST POINT, BALTIMORE, MD.
 JAMES BOYCE, AGENT AND SHIPPER, BALTIMORE.

