



Twitter: @GamecockWSoccer | Facebook: Facebook.com/GamecockWSoccer | Instagram: @GamecockWSoccer | Shelley & Jamie Smith on Twitter: @SoccerSmithsSC



2014 GAMECOCK WOMEN'S SOCCER

NCAA TOURNAMENT SECOND ROUND

vs. Seattle

Date: Fri., Nov. 21, 2014
Kickoff: 4:00 p.m. ET
Location: Chapel Hill, N.C.
Stadium: Fetzer Field
Series: First Meeting
Broadcast: ESPN3
FREE Live Stats: Gametracker



(3) South Carolina Gamecocks
13-5-4

- VS -



Seattle Redhawks
15-4-2

Head Coach: Shelley Smith
Record at SC: 168-98-38 (14th)
Career Rec.: 209-132-40 (18th)
WSOC Conference: SEC
NSCAA/Soccer America: 18/24

Head Coach: Julie Woodward
Record at SU: 246-95-32 (18th)
Career Rec.: Same
WSOC Conference: WAC
NSCAA/Soccer America: -/-

2014 SCHEDULE

| DATE | OPPONENT | TIME/RESULT |
|-------|------------------|-------------|
| A. 14 | at Duke (exhib.) | L, 0-2 |
| A. 22 | at ECU | W, 2-0 |
| A. 24 | Samford SECN+ | W, 2-0 |

Garnet & Black Classic

| | | |
|-------|---------------------------|--------------|
| A. 29 | No. 22 Boston Univ. SECN+ | W, 1-0 (2OT) |
| A. 31 | Milwaukee SECN+ | W, 2-0 |

| | | |
|------|------------------|--------|
| S. 5 | Clemson SECN+ | L, 0-1 |
| S. 7 | High Point SECN+ | W, 2-0 |

USF Soccer Classic

| | | |
|-------|----------|--------|
| S. 12 | at USF | W, 3-0 |
| S. 14 | vs. FGCU | W, 2-0 |

| | | |
|-------|------------------------|-------------|
| S. 21 | at Auburn* SEC Network | W, 2-1 (OT) |
| S. 26 | Missouri* SECN+ | L, 0-1 |
| S. 28 | No. 22 Georgia* SECN+ | L, 0-1 |

| | | |
|-------|----------------------------|--------------|
| O. 3 | at Alabama* SECN+ | T, 1-1 (2OT) |
| O. 5 | LSU* SECN+ | W, 1-0 |
| O. 10 | at Kentucky* SECN+ | L, 0-1 |
| O. 16 | No. 5 Florida* SEC Network | W, 3-2 |
| O. 19 | Ole Miss* SECN+ | W, 2-0 |
| O. 24 | at Vanderbilt* SECN+ | T, 1-1 (2OT) |
| O. 26 | at No. 6 Texas A&M* SECN+ | T, 2-2 (2OT) |
| O. 30 | Mississippi State* SECN+ | W, 3-0 |

SEC Championships (Orange Beach, Ala.)

| | | |
|------|--------------------------|--------|
| N. 5 | (4) Missouri SEC Network | W, 2-1 |
| N. 7 | (1) Texas A&M | L, 0-1 |

NCAA Tournament - First Rd - Columbia, S.C.

| | | |
|-------|---------|------------------|
| N. 14 | Clemson | T, 0-0 (4-3 PKs) |
|-------|---------|------------------|

NCAA Tournament - Second Rd - Chapel Hill, N.C.

| | | |
|-------|---------|--------|
| N. 21 | Seattle | 4 p.m. |
|-------|---------|--------|

all home games in **bold** | * indicates SEC contest | all times listed in Eastern | all dates and time subject to change | all home games played at Stone Stadium

No. 18 South Carolina (13-5-4) travels to Chapel Hill, N.C., to take on Seattle (15-4-2) in the second round of the NCAA Tournament. The first-ever meeting between the sides is set to kick at 4 p.m. on Friday at the University of North Carolina's Fetzer Field. The winner will take on the winner of No. 6 North Carolina vs. Colorado at Fetzer Field at 1 p.m. on Sun., Nov. 23, in the Round of 16. ESPN3 will have the broadcast of this weekend's contests.

SCOUTING SEATTLE UNIVERSITY

Fielding one of the most potent offenses in the country, Seattle enters the second round of the NCAA Tournament with a 15-4-2 record. The Redhawks rank third in the nation with 68 goals this season, an average of 3.24 per game. Senior Stephanie Verdoia leads Seattle with 22 goals (2nd nationally) and 13 assists (9th nationally) this season. Verdoia and Gamecock keeper Sabrina D'Angelo are two of 10 finalists for the 2014 Senior CLASS Award. Taylor Ritzman and Natasha Howe have also reached double-digits in goals scored with 11 and 10, respectively. In their final four matches heading into the NCAA Tournament (two regular season, two WAC tournament), Seattle outscored its opponents 25-0 with four straight shutouts, recording shutouts in five of their last six contests before the postseason. Netminder Brianna Smallidge has started all but one match this season, posting a goals against average of 0.91, allowing 18 goals in 21 contests while grabbing 68 saves.

Seattle earned the WAC automatic bid for the second straight season by capturing the conference tournament crown after earning the regular season title with an 8-1-1 mark. The Redhawks took a 2-1 double overtime victory to post their first NCAA Tournament win in program history and move on to the Round of 32 for the first time ever.

HOW WE GOT HERE - SWEET REVENGE

Last Friday, South Carolina and rival Clemson met for the first time ever in the postseason and delivered the drama. After playing 110 minutes with just one shot on goal between them, the teams went on to penalty kicks. A pair of all-conference first teamers in Gamecock keeper Sabrina D'Angelo and her Canadian compatriot Kailen Sheridan of Clemson, took the line for a shootout. Tied at 2-2 after two rounds, D'Angelo went diving to her right and saved Claire Wagner's attempt. Lindsey Lane consolidated the save with her make to put South Carolina up 3-2. Tiger Jenna Weston and Gamecock Bay Daniel were true in the fourth round to make the score 4-3. Needing a make to stay in the shootout, Gabby Byorth sent the ball right, but D'Angelo read it perfectly tipping it away to advance South Carolina to the second round and avenge an 0-1 regular-season loss.



GAMECOCK SEASON LEADERS

| Goals | Total | Assists | Total | Points | Total | Shutouts | Total |
|--------------------|-------|----------------|-------|------------------|-------|------------------|-------|
| Sophie Groff | 6 | Drennan | 7 | Groff, McCaskill | 15 | Sabrina D'Angelo | 10 |
| Savannah McCaskill | 5 | McCaskill | 5 | Chelsea Drennan | 13 | | |
| Raina Johnson | 4 | Groff, Romness | 3 | | | | |

Contact: Megan Hartsell • **Office:** (803) 777-1516 • **Cell:** (704) 985-0889 • **Email:** mabryml@mailbox.sc.edu
 1304 Heyward St., Columbia, S.C. 29208 • **Fax:** (803) 777-2967 • GamecocksOnline.com

2014 NUMERICAL ROSTER

| No. | Name | Pos. | Ht. | Cl/Exp. | Hometown (High School / Last School) |
|-----|--------------------|------|------|----------|--|
| 1 | Emily Ball | GK | 5-9 | Jr./SQ | Tampa, Fla. (Freedom) |
| 2 | Anna Conklin | M | 5-5 | Fr./HS | Randolph, N.J. (Randolph) |
| 3 | Caroline Gray | D | 5-4 | Jr./2L | McLean, Va. (McLean) |
| 4 | Raina Johnson | F | 5-0 | Jr./2L | Charlotte, N.C. (Charlotte Country Day) |
| 5 | Sophie Groff | F | 5-8 | So./1L | Grapevine, Texas (Southlake Carroll) |
| 6 | Kaleigh Kurtz | D | 5-8 | So./TR | Greer, S.C. (Riverside / Richmond) |
| 7 | Savannah McCaskill | F | 5-4 | Fr./HS | Chapin, S.C. (Irmo) |
| 9 | Carly Ray | D | 5-7 | Jr./2L | Evans, Ga. (Greenbrier) |
| 10 | Emily Bollinger | D | 5-6 | Jr./2L | St. Louis, Mo. (Cor Jesu Academy) |
| 11 | Chelsea Drennan | M | 5-9 | So./1L | Anderson, S.C. (T.L. Hanna) |
| 12 | Dominique Babbitt | D | 5-5 | Fr./HS | Holly Springs, N.C. (Holly Springs) |
| 13 | Christa Neary | D | 5-7 | Sr./3L | West Deptford, N.J. (West Deptford) |
| 14 | Daija Griffin | F | 5-7 | So./1L | Piscataway, N.J. (Piscataway) |
| 15 | Claire Studebaker | M | 5-8 | So./1L | Summerfield, N.C. (Northwest Guilford) |
| 16 | Evelyn Robinson | D | 5-4 | So./SQ | McLean, Va. (McLean) |
| 17 | Alexis Pendergraft | M | 5-10 | Fr./HS | Raleigh, N.C. (Millbrook) |
| 18 | Stevi Parker | M | 5-2 | Jr./2L | Perkasie, Pa. (Pennridge) |
| 19 | Iris Dayton | M | 5-6 | So./1L | Monpelier, Vt. (Westminster School, Simsbury, Conn.) |
| 20 | Lauren Jankowski | F | 5-3 | Fr./HS | Berkley Heights, N.J. (Governor Livingston) |
| 21 | Andie Romness | D | 5-7 | Sr./3L | McLean, Va. (McLean) |
| 24 | Taylor Leach | D | 5-10 | R-Sr./3L | Maumee, Ohio (Anthony Wayne) |
| 27 | Bay Daniel | F | 5-9 | Jr./1L | Evans, Ga. (Greenbrier) |
| 28 | Coryn Bajema | F | 5-10 | Jr./2L | Lynden, Wash. (Lynden Christian) |
| 29 | Abbey Crider | GK | 5-6 | Fr./HS | Pinehurst, N.C. (Pinecrest) |
| 34 | Sabrina D'Angelo | GK | 5-8 | Sr./3L | Welland, Ontario, Canada (Notre Dame College HS) |
| 55 | Katelyn Houston | GK | 5-6 | So./SQ | Anchorage, Alaska (Grace Christian School) |
| 73 | Lindsey Lane | M | 5-3 | R-Fr./SQ | Lusby, Md. (Patuxent) |
| 88 | Paige Bendell | D | 5-10 | So./1L | Orland Park, Ill. (Carl Sandburg) |
| 99 | Vanessa Kovar | F | 5-6 | So./1L | Manassas, Va. (Forest Park) |

2014 ALPHABETICAL ROSTER

| No. | Name | Pos. | Ht. | Cl/Exp. | Hometown (High School / Last School) |
|-----|--------------------|------|------|----------|--|
| 12 | Dominique Babbitt | D | 5-5 | Fr./HS | Holly Springs, N.C. (Holly Springs) |
| 28 | Coryn Bajema | F | 5-10 | Jr./2L | Lynden, Wash. (Lynden Christian) |
| 1 | Emily Ball | GK | 5-9 | Jr./SQ | Tampa, Fla. (Freedom) |
| 88 | Paige Bendell | D | 5-10 | So./1L | Orland Park, Ill. (Carl Sandburg) |
| 10 | Emily Bollinger | D | 5-6 | Jr./2L | St. Louis, Mo. (Cor Jesu Academy) |
| 2 | Anna Conklin | M | 5-5 | Fr./HS | Randolph, N.J. (Randolph) |
| 29 | Abbey Crider | GK | 5-6 | Fr./HS | Pinehurst, N.C. (Pinecrest) |
| 34 | Sabrina D'Angelo | GK | 5-8 | Sr./3L | Welland, Ontario, Canada (Notre Dame College HS) |
| 27 | Bay Daniel | F | 5-9 | Jr./1L | Evans, Ga. (Greenbrier) |
| 19 | Iris Dayton | M | 5-6 | So./1L | Monpelier, Vt. (Westminster School, Simsbury, Conn.) |
| 11 | Chelsea Drennan | M | 5-9 | So./1L | Anderson, S.C. (T.L. Hanna) |
| 3 | Caroline Gray | D | 5-4 | Jr./2L | McLean, Va. (McLean) |
| 14 | Daija Griffin | F | 5-7 | So./1L | Piscataway, N.J. (Piscataway) |
| 5 | Sophie Groff | F | 5-8 | So./1L | Grapevine, Texas (Southlake Carroll) |
| 55 | Katelyn Houston | GK | 5-6 | So./SQ | Anchorage, Alaska (Grace Christian School) |
| 20 | Lauren Jankowski | F | 5-3 | Fr./HS | Berkley Heights, N.J. (Governor Livingston) |
| 4 | Raina Johnson | F | 5-0 | Jr./2L | Charlotte, N.C. (Charlotte Country Day) |
| 99 | Vanessa Kovar | F | 5-6 | So./1L | Manassas, Va. (Forest Park) |
| 6 | Kaleigh Kurtz | D | 5-8 | So./TR | Greer, S.C. (Riverside / Richmond) |
| 73 | Lindsey Lane | M | 5-3 | R-Fr./SQ | Lusby, Md. (Patuxent) |
| 24 | Taylor Leach | D | 5-10 | R-Sr./3L | Maumee, Ohio (Anthony Wayne) |
| 7 | Savannah McCaskill | F | 5-4 | Fr./HS | Chapin, S.C. (Irmo) |
| 13 | Christa Neary | D | 5-7 | Sr./3L | West Deptford, N.J. (West Deptford) |
| 18 | Stevi Parker | M | 5-2 | Jr./2L | Perkasie, Pa. (Pennridge) |
| 17 | Alexis Pendergraft | M | 5-10 | Fr./HS | Raleigh, N.C. (Millbrook) |
| 9 | Carly Ray | D | 5-7 | Jr./2L | Evans, Ga. (Greenbrier) |
| 16 | Evelyn Robinson | D | 5-4 | So./SQ | McLean, Va. (McLean) |
| 21 | Andie Romness | D | 5-7 | Sr./3L | McLean, Va. (McLean) |
| 15 | Claire Studebaker | M | 5-8 | So./1L | Summerfield, N.C. (Northwest Guilford) |

PRONUNCIATIONS

Coryn Bajema -- core-INN BADGE-eh-muh
 Paige **Bendell** - ben-DELL
 Emily **Bollinger** -- BOWL-injure

Daija Griffin -- DAY-zhuh
Raina Johnson -- RAIN-uh



#12 Dominique Babbitt
Fr. - D



#28 Coryn Bajema
Jr. - F



#1 Emily Ball
Jr. - GK



#88 Paige Bendell
So. - D



#10 Emily Bollinger
Jr. - D



#2 Anna Conklin
Fr. - M



#29 Abbey Crider
Fr. - GK



#34 Sabrina D'Angelo
Sr. - GK



#27 Bay Daniel
Jr. - F



#19 Iris Dayton
So. - M



#11 Chelsea Drennan
So. - M



#3 Caroline Gray
Jr. - D



#14 Daija Griffin
So. - F



#5 Sophie Groff
So. - F



#55 Katelyn Houston
So. - GK



#20 Lauren Jankowski
Fr. - F



#4 Raina Johnson
Jr. - F



#99 Vanessa Kovar
So. - F



#6 Kaleigh Kurtz
So. - D



#73 Lindsey Lane
So. - M



#24 Taylor Leach
R-Sr. - D



#7 Savannah McCaskill
Fr. - F



#13 Christa Neary
Sr. - D



#18 Stevi Parker
Jr. - M



#17 Alexis Pendergraft
Fr. - M



#9 Carly Ray
Jr. - D



#16 Evelyn Robinson
So. - D



#21 Andie Romness
Sr. - D



#15 Claire Studebaker
So. - M



Shelley Smith
Head Coach

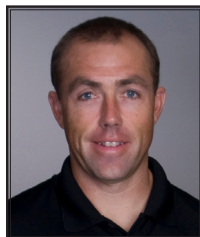

Jamie Smith
Assoc. Head Coach



Libby Bassett
Assist. Coach

2014 NCAA Division I Women's SOCCER CHAMPIONSHIP

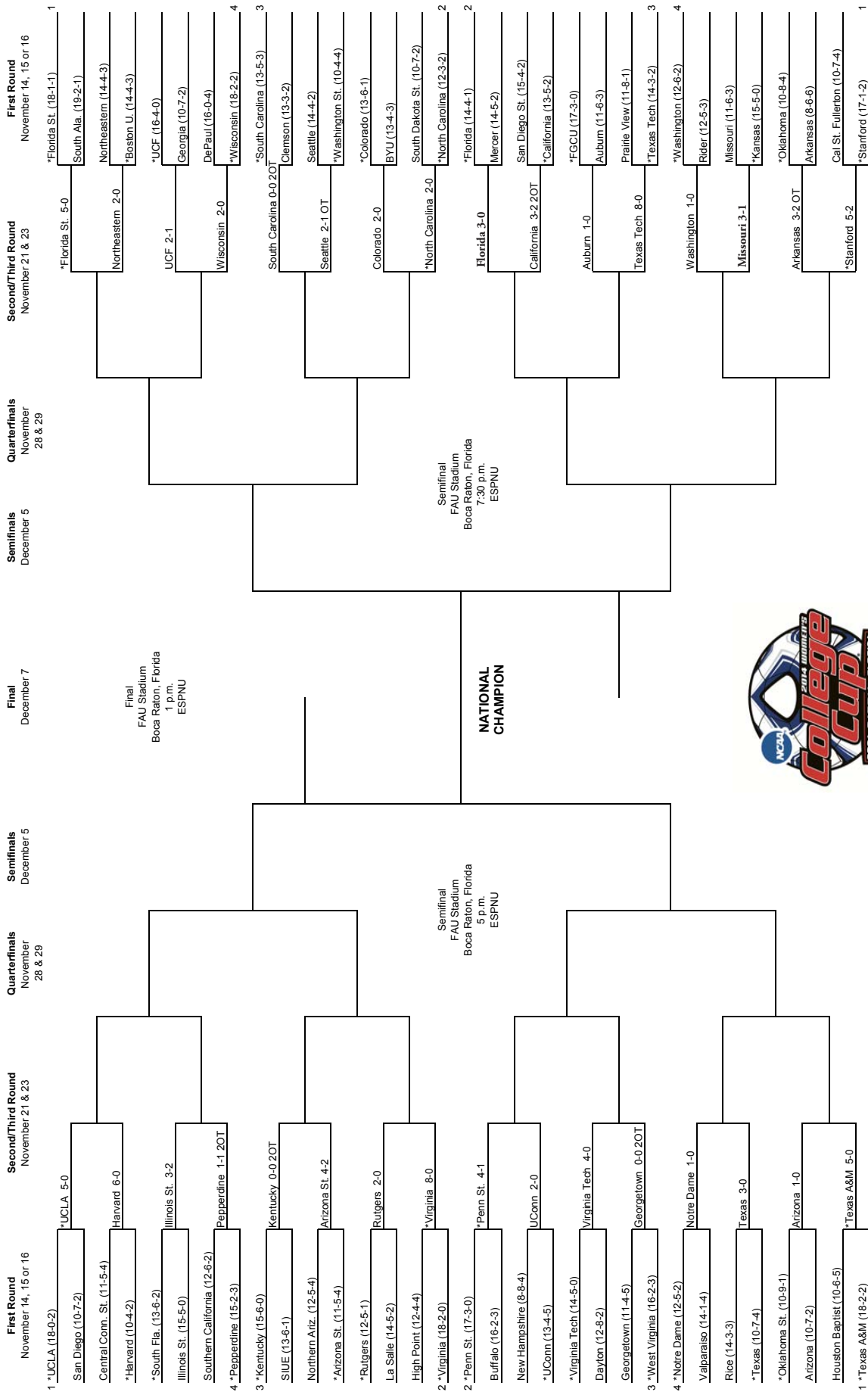

*Host institution for preliminary round games.
All game times are Eastern standard time.
Order of semifinal games will be determined after quarterfinal round games are completed.
Second semifinal game will begin play 45 minutes after the conclusion of the first game.

2014 FINAL SEC STANDINGS

| Team | SEC Only | | | Overall | | | | | | | |
|-----------------|----------|------|-------|---------|------|--------|------|--------|-------|---------|--------|
| | W-L-T | Pct. | Home | Away | Pts. | W-L-T | Pct. | Home | Away | Neutral | Streak |
| Texas A&M*^ | 9-1-1 | .864 | 4-1-1 | 5-0-0 | 28 | 15-2-2 | .842 | 10-1-1 | 5-1-0 | 0-0-1 | W1 |
| Florida* | 9-2-0 | .818 | 5-0-0 | 4-2-0 | 27 | 14-4-0 | .778 | 7-0-0 | 7-4-0 | 0-0-0 | W3 |
| Kentucky* | 8-3-0 | .727 | 6-0-0 | 2-3-0 | 24 | 13-5-0 | .722 | 9-1-0 | 4-4-0 | 0-0-0 | W6 |
| Missouri* | 6-4-1 | .591 | 4-1-0 | 2-3-1 | 19 | 11-5-3 | .658 | 7-1-1 | 4-3-1 | 0-1-1 | W1 |
| South Carolina* | 5-3-3 | .591 | 4-2-0 | 1-1-3 | 18 | 12-4-3 | .711 | 8-3-0 | 3-1-3 | 1-0-0 | W1 |
| Auburn* | 5-3-3 | .591 | 3-1-2 | 2-2-1 | 18 | 11-5-3 | .658 | 6-2-2 | 3-3-1 | 2-0-0 | W4 |
| Alabama* | 5-4-2 | .600 | 1-2-2 | 4-2-0 | 17 | 10-6-3 | .605 | 5-4-2 | 5-2-1 | 0-0-0 | L2 |
| Georgia* | 5-5-1 | .500 | 3-2-0 | 2-3-1 | 16 | 10-6-1 | .618 | 6-2-0 | 4-4-1 | 0-0-0 | L3 |
| Arkansas* | 4-4-3 | .500 | 2-3-0 | 2-1-3 | 15 | 8-6-5 | .553 | 5-3-1 | 2-2-4 | 0-0-0 | L1 |
| Tennessee* | 4-6-1 | .350 | 3-3-0 | 1-3-1 | 13 | 9-9-1 | .500 | 4-4-0 | 3-5-1 | 2-0-0 | W2 |
| Ole Miss | 3-4-4 | .409 | 0-2-3 | 3-2-1 | 13 | 8-6-5 | .553 | 4-2-4 | 4-4-1 | 0-0-0 | L1 |
| Vanderbilt | 2-7-2 | .273 | 0-3-2 | 2-4-0 | 8 | 7-10-2 | .421 | 4-3-2 | 3-7-0 | 0-0-0 | L2 |
| LSU | 1-9-1 | .136 | 0-5-1 | 1-4-0 | 4 | 5-13-2 | .300 | 3-6-2 | 2-7-0 | 0-0-0 | L7 |
| Mississippi St | 0-11-0 | .000 | 0-6-0 | 0-5-0 | 0 | 3-15-0 | .167 | 2-9-0 | 1-6-0 | 0-0-0 | L11 |

* Advanced to 2014 SEC Tournament; ^ SEC Regular-Season Champion

2014 SEC AWARDS

First Team All-SEC

F: Bianca Brinson, Texas A&M
 F: Simone Charley, Vanderbilt
 F: Savannah Jordan, Florida
 F: Annie Kunz, Texas A&M
 M: Kaysie Clark, Missouri
 M: Shea Groom, Texas A&M
 M: Gabby Seiler, Georgia
 M: Havana Solaun, Florida
 D: Tessa Andujar, Florida
 D: Arin Gilliland, Kentucky
D: Taylor Leach, South Carolina
 D: Meghan Streight, Texas A&M
 D: Christen Westphal, Florida
GK: Sabrina D'Angelo, South Carolina

Second Team All-SEC

F: Marion Crowder, Georgia
 F: Jade Klump, Kentucky
F: Savannah McCaskill, South Carolina
 F: Laura Lee Smith, Alabama
 M: Kelley Monogue, Texas A&M
 M: Courtney Raetzman, Kentucky
 M: Casie Ramsier, Auburn
 M: Reagan Russell, Missouri
 M: Merel van Dongen, Alabama
 D: Janae Cousineau, Texas A&M
 D: Claire Falknor, Florida
 D: Kala Faulkner, Auburn
 D: Candace Johnson, Missouri
 GK: Emily Rusk, Alabama

All-Freshman Team

Carlyn Baldwin, Tennessee
 Jorian Baucom, LSU
 Taylor Braun, Kentucky
 Kaitlyn Clark, Missouri
 Kristen Dodson, Auburn
 Mallory Eubanks, Mississippi State
 Kelsey Killean, Georgia
Savannah McCaskill, South Carolina
 McKayla Paulson, Texas A&M
 Lydia Simmons, Vanderbilt
 Alexis Urch, LSU

Coach of the Year

G Guerrieri, Texas A&M

Offensive Player of the Year

Shea Groom, Texas A&M

Defensive Player of the Year

Arin Gilliland, Kentucky

Freshman of the Year

Savannah McCaskill, South Carolina

Scholar-Athlete of the Year

Laura Lee Smith, Alabama

SHOOTOUT SUCCESS

South Carolina has gone to penalty kicks just six times in program history, advancing on four occasions. In the NCAA Tournament, the Gamecocks are 1-1 in PKs after dispatching Clemson on Friday for their first NCAA shootout win in two tries.

SWEET CAROLINA

Shelley Smith and her team are pleased with the relatively short travel to Chapel Hill, N.C., after long hauls in their previous two NCAA Tournaments. After hosting first round matches in 2011 and 2013, the Gamecocks had to fly across the country for NCAA Second Round matchups. South Carolina played Stanford both years, facing them on their home field in Palo Alto, Calif., in 2011 and in Los Angeles, Calif., at UCLA in 2013. The Cardinal ended the Gamecocks' season in both meetings.

THE REST OF THE FIELD IN CHAPEL HILL

As the No. 2 seed, the University of North Carolina (13-3-2) earned the right host the second and third round matches after taking down South Dakota State, 2-0, in the first round. The No. 6 Tar Heels, co-regular season champions of the ACC, will face Colorado (14-6-1) after the conclusion of Gamecocks and Redhawks. Fresh off a program-best third-place finish in the Pac-12, the Buffaloes secured a 2-0 victory over No. 15 BYU in snowy conditions in Boulder, Colo., to advance. The winners of Friday's matches will meet in the Round of 16 at 1 p.m. on Sun. Nov. 23, at Fetzer Field.

LOOKING FOR OFFENSE...AGAIN

The Gamecocks cleaned up in Friday's shootout by converting all four opportunities, but in regulation, the South Carolina offense has been shutout in back-to-back games, unable to find the back of the net in nearly 230 minutes. In the SEC Tournament quarterfinals on Nov. 5, Stevi Parker and Sophie Groff scored in the 2-1 win over Missouri. Since, the Gamecocks faced Texas A&M in the semifinals and despite outshooting the Aggies 10-8, South Carolina couldn't find the back of the net. Texas A&M broke the shutout in the 87th minute to get a 1-0 win. Friday, South Carolina did not manage a shot on goal in 110 minutes of play. In September, the Gamecocks went just over 200 minutes without a goal after Missouri and then No. 22 Georgia shut them out in back-to-back conference games.

FIRST ROUND SHOOTOUTS

Of the 32 first round contests, four matches, including South Carolina-Clemson, went to shootouts. All four rounds of penalty kicks featured nationally seeded teams, with just one unable to advance. Of the No. 3 seeds, South Carolina advanced over Clemson (4-3) and Kentucky over SIUE (4-2) while No. 3 West Virginia could not get past Georgetown (3-4). Pepperdine, a No. 4 national seed, eliminated Southern California 4-2 in its first-round shootout.

NCAA TOURNAMENT HISTORY

After last week's tie with Clemson, the Gamecocks are 5-6-2 all-time in the NCAA Tournament. Last season, South Carolina picked up a 5-0 win over Furman first round action. Prior to last fall, the Gamecocks' last NCAA Tournament win came in 2011, with a 1-0 win over Texas. South Carolina saw its deepest run in 2009 when the team reached the Round of 16, where the team fell to Wake Forest, 1-0, in the final seconds of regulation at Stone Stadium. At home, the Gamecocks are 4-1-1 in the NCAA Tournament.

STATE OF DEFENSE

For the second-straight season, the Gamecocks moved through non-conference play allowing just one goal (vs. Clemson, Sept. 5). South Carolina allowed a goal in each of its first four SEC matches

CAROLINA'S RECORD WHEN

Overall **13-5-4**

| | |
|-------------------------------------|-------|
| Home..... | 8-3-1 |
| Away..... | 3-1-3 |
| Neutral..... | 2-1-0 |
| Leading At The Half..... | 8-0-2 |
| Tied At The Half..... | 5-2-2 |
| Trailing At The Half..... | 0-3-0 |
| Scores In The First Half..... | 8-0-3 |
| Overtime Games..... | 2-0-4 |
| On Television..... | 3-1-0 |
| In Tournaments..... | 3-1-1 |
| Against 2013 NCAA Participants..... | 4-2-1 |
| Vs. Top 25..... | 2-2-2 |
| Longest Winning Streak..... | 4 |
| Longest Unbeaten Streak..... | 6 |
| Active Streak..... | U1 |

Against Opponents

| | |
|--------------------------------|--------|
| USC Scores First..... | 13-0-3 |
| Opponent Scores First..... | 0-5-0 |
| Scores 1 Goal..... | 2-0-2 |
| Scores 2 Goals..... | 8-0-1 |
| Scores 3+ Goals..... | 3-0-0 |
| Opponent Scores 1 Goal..... | 1-5-2 |
| Opponent Scores 2 Goals..... | 2-0-1 |
| Opponent Scores 3+ Goals..... | 0-0-0 |
| Is Shutout..... | 0-5-1 |
| Shut Out Opponent..... | 10-0-1 |
| Takes More Shots..... | 12-3-2 |
| Opponent Takes More Shots..... | 1-1-2 |

Time

| | |
|---------------------|-------|
| Day Games..... | 6-1-1 |
| Night Games..... | 7-4-3 |
| Mondays..... | 0-0-0 |
| Wednesdays..... | 1-0-0 |
| Thursdays..... | 2-0-0 |
| Fridays..... | 3-4-3 |
| Saturdays..... | 0-0-0 |
| Sundays..... | 7-1-1 |
| August..... | 4-0-0 |
| September..... | 4-3-0 |
| October..... | 4-1-3 |
| November..... | 1-1-1 |
| After A Win..... | 7-4-1 |
| After A Loss..... | 2-1-2 |
| After A Tie..... | 2-0-1 |
| Wearing White..... | 7-2-3 |
| Wearing Garnet..... | 6-2-1 |
| Wearing Black..... | 0-1-0 |

before posting its first league shutout against LSU (1-0) on Oct. 5. The Gamecocks have seen just 13 goals scored upon them and boast a 0.562 goals against average (11th nationally). The Gamecocks have allowed more than one goal in just two matches this season (3-2 W vs. No. 5 Florida; 2-2 T at No. 6 Texas A&M) and have earned 11 shutouts in their 22 matches this season. No other SEC team has allowed less than 17 goals.

VS. THE FIELD

The Gamecocks played 13 games against 11 teams selected to this year's 64-team field, posting a 7-5-1 mark. South Carolina faced four eventual conference champions - Texas A&M, High Point, Boston University and Florida Gulf Coast - and collected three wins, while posting a draw and a loss against Texas A&M. The Gamecocks also played South Florida, who fell to UCONN in the AAC championship game in PKs, and recorded a win.

ATTRACTING A CROWD

In 11 home regular-season matches this season, the Gamecocks are third in the nation in average attendance with 2,805, just a handful of people per game behind SEC foe Texas A&M (2,916). Portland leads the country, averaging 2,971 over eight games. A total of 30,853 have come through the gates at Stone Stadium with only one match seeing less than 1,700 fans this season. On Fri., Sept. 5, South Carolina set a program record with 5,855 in attendance at the rivalry match vs. Clemson. The previous regular-season record stood at 3,017 (Clemson, 9/10/10) with the all-time attendance number of 4,347 set vs. Wake Forest in the NCAA Tournament on Nov. 20, 2009. Nine of the 12 2014 contests rank in the top 18 of the program's all-time attendance annals.

In last weekend's first round matches, just seven programs posted attendance of over 1,000. The Gamecocks attracted a crowd of 1,344 to post the fifth-best attendance number of last weekend's 32 first-round contests.

SEC ELITE

When the 2014 SEC honors were announced on Sunday, the Gamecocks were well represented. Forward Savannah McCaskill became the third SEC Freshman of the Year in program history, joining teammate Sabrina D'Angelo (2011) and Ashley Kirk (2004). McCaskill was also named Second-Team All-SEC and All-Freshman. For the second-straight season, senior team captains Sabrina D'Angelo and Taylor Leach earned First-Team All-SEC recognition after anchoring the defense as they led the league in nearly every major statistical category including goals allowed (11), goals against average (0.58), shots on goal allowed (60) and points allowed (31). The South Carolina backline limited 10 of its 11 league opponents to 5 shots on goal or less. D'Angelo, a two-time SEC Defensive Player of the Year (2011, 2013), has earned All-SEC honors all four years of her career in the Garnet and Black and boasts a career goals against average of .779.

ACADEMIC ALL-DISTRICT

Senior team captains Sabrina D'Angelo and Taylor Leach were named to the Capital One Academic All-District 4 Team, as selected by the College Sports Information Directors of America (CoSIDA) in October. With the pair's selection, the Gamecocks have had at least one player make the Academic All-District Team in 10 of the last 11 years. Today's announcement marks the second recognition for D'Angelo and the first for Leach.

1-0 WOES

All five of the Gamecocks' losses - vs. Clemson, vs. Missouri, vs. Georgia, at Kentucky, vs. Texas A&M - have been 1-0 decisions, despite the fact that South Carolina has outshot its opponents 54-40 in the contests. The matches are the only five times this season that the Gamecocks have been scored upon first. South Carolina has come from behind to win just once this season, a 2-1 double-overtime victory at Auburn in the SEC opener.

SAD TO SEE YOU GO

At the end of the regular season, South Carolina honored one of the most accomplished senior classes in Gamecock history. The group of Sabrina D'Angelo, Taylor Leach, Christa Neary and Andie Romness has made an impact since arriving on campus, combining for over 25,000 minutes of play and 277 starts. With the trio of defenders and goalkeeper manning the backline, the Gamecocks have earned 37 shutouts and 53 total wins. In their freshman season, South Carolina captured the 2011 SEC regular season championship. Last year, they led the Gamecocks to the first perfect record at Stone Stadium, posting an 11-0 mark. The team has been in the top 25 for 25 weeks while the foursome has been South Carolina's main line of defense. The group became the first team ever to win back-to-back matches on the road at Florida and posted the first win over a top-5 opponent at Stone Stadium in a thrilling 3-2 victory over the No. 5 Gators on Oct. 16.

GAMECOCK RECORD BOOK

ASSISTS - CAREER

| | Name | Yrs | No. |
|-----|------------------------|-------------------|-----------|
| 1. | Kayla Grimsley | 2008-11 | 33 |
| 2. | Mindy Sanders | 1996-99 | 24 |
| 3. | Chelsea Drennan | 2013-Pres. | 19 |
| 4. | Angela Austin | 1996-99 | 16 |
| | Melinda Carter | 1998-02 | 16 |
| 6. | Jennie Ondo | 1996-99 | 15 |
| 7. | Brooke Jacobs | 2007-10 | 14 |
| 8. | Danielle Au | 2010-2013 | 13 |
| | Ashley Kirk | 2004-07 | 13 |
| 10. | Brittany Rhoades | 2007-10 | 12 |
| | Courtney Cobbs | 2004-07 | 12 |
| | Andie Romness | 2011-Pres. | 12 |

GAME-WINNING GOALS - CAREER

| | Name | Yrs | No. |
|----|----------------------|-------------------|----------|
| 1. | Jennie Ondo | 1996-99 | 16 |
| 2. | Kayla Grimsley | 2008-11 | 14 |
| 3. | Danielle Au | 2010-2013 | 11 |
| 4. | Becca Epstein | 2000-03 | 9 |
| 5. | Raina Johnson | 2012-Pres. | 8 |
| 6. | Brooke Jacobs | 2007-10 | 5 |
| | Blakely Mattern | 2006-09 | 5 |
| | Kim Miller | 2006-09 | 5 |
| | Lindsay Small | 2006-09 | 5 |
| | Felicia Schroeder | 2005-06 | 5 |
| | Jessica Julin | 2000-03 | 5 |
| | Sarah Lentz | 2000-04 | 5 |
| | Mindy Sanders | 1996-99 | 5 |
| | Debbie Smith | 1995-96 | 5 |

GAME-WINNING ASSISTS - CAREER

| | Name | Yrs | No. |
|----|------------------------|-------------------|----------|
| 1. | Kayla Grimsley | 2008-11 | 12 |
| 2. | Chelsea Drennan | 2013-Pres. | 9 |
| 3. | Kim Miller | 2006-09 | 8 |
| 4. | Ashley Kirk | 2004-07 | 6 |
| | Andie Romness | 2011-Pres. | 6 |
| 5. | Ellen Fahey | 2008-11 | 5 |
| | Brooke Jacobs | 2007-10 | 5 |
| | Shannon Bigbie | 2006-09 | 5 |
| | Sam Diaz-Matosas | 2006-09 | 5 |
| | Jessi Swaim | 2003-05 | 5 |
| | Melinda Carter | 1998-02 | 5 |

SHUTOUTS - CAREER

| | Name | Yrs | No. |
|-----|-------------------------|-------------------|-----------|
| 1. | Mollie Patton | 2006-10 | 31 |
| 2. | Sabrina D'Angelo | 2011-Pres. | 29 |
| 3. | Laura Armstrong | 2004-07 | 15 |
| | Elise Matthews | 1999-03 | 15 |
| 5. | Lindsay Thorstenson | 2004-07 | 9 |
| | Carrie Warner | 1998-99 | 9 |
| 7. | Carolyn Ortega | 1998-02 | 6.5 |
| 8. | Emily Crain | 1995-98 | 6 |
| 9. | Amy Toms | 1995 | 5 |
| 10. | Amanda Sandling | 1996-97 | 4.5 |

SAVES - CAREER

| | Name | Yrs | No. |
|----|-------------------------|-------------------|------------|
| 1. | Elise Matthews | 1999-03 | 280 |
| 2. | Sabrina D'Angelo | 2011-Pres. | 241 |
| 3. | Mollie Patton | 2006-10 | 201 |
| 4. | Amanda Sandling | 1996-97 | 128 |
| 5. | Amy Toms | 1995 | 126 |
| 6. | Lindsay Thorstenson | 2004-07 | 123 |
| 7. | Laura Armstrong | 2004-07 | 109 |
| 8. | Carrie Warner | 1998-99 | 106 |
| 9. | Emily Crain | 1995-98 | 77 |
| | Jessica Freas | 1997-00 | 77 |

McCASKILL MAKES HISTORY

After her two-goal performance in the 3-2 win over No. 5 Florida on Oct. 13, freshman Savannah McCaskill earned her second SEC Freshman of the Week recognition, becoming the first Gamecock to receive multiple nods in their rookie season. In the thrilling 3-2 win over the Gators, McCaskill doubled her season goal total, netting a pair of tallies, including the 89th minute game-winner, Thursday night. McCaskill won the match on a bouncing header off a corner kick service from Chelsea Drennan after scoring her first goal of the night in the 34th minute. McCaskill has posted three of her four goals in conference play and is now tied for the team lead in both goals (4) and points (11). The freshman was also an honorable mention for the TopDrawerSoccer.com National Team of the Week.

GATOR TALES

The Oct. 16 win over No. 5 Florida was a historic Gamecock victory. South Carolina record consecutive wins over the Gators for the first time in program history a year after becoming the first team to post consecutive victories at Florida's James G. Pressly Stadium. The win was the first over a top-5 opponent since a 2007 1-0 decision at No. 1 North Carolina and was the first at Stone Stadium. It was just the second time South Carolina had prevailed over Florida at Stone Stadium and just the fifth time in the all-time series.

OFFENSIVE OUTBURST

After scoring just four goals in their first six conference matches, the Gamecocks exploded for five in one weekend in the 3-2 win over No. 5 Florida and 2-0 shutout over Ole Miss. South Carolina had scored three goals just once this season (a 3-0 win at USF) before the SEC Network tilt vs. the Gators.

D'ANGELO NAMED SENIOR CLASS AWARD FINALIST

After being selected as one of 30 semifinalists in August, senior goalkeeper Sabrina D'Angelo was named one of 10 finalists for the 2014 Senior CLASS Award in women's collegiate soccer in mid-October. To be eligible for the award, a student-athlete must be classified as an NCAA Division I senior and have notable achievements in four areas of excellence - community, classroom, character and competition. An acronym for Celebrating Loyalty and Achievement for Staying in School, the Senior CLASS Award focuses on the total student-athlete and encourages students to use their platform in athletics to make a positive impact as leaders in their communities. The finalists were chosen by a media committee from the list of 30 women's candidates announced in September. Nationwide fan voting begins immediately to help select the winner. Fans are encouraged to vote on the Senior CLASS Award website through November 24. Fan votes will be combined with media and Division I head coaches' votes to determine the winner. The Senior CLASS Award winners will be announced during the 2014 NCAA Men's and Women's College Cup® championships in December.

STABILITY AND DEPTH

The Gamecocks have seen little change this season, employing the same starting lineup for the first 11 matches of the season. In the match vs. Alabama (Oct. 3), South Carolina made a change at one of the forward spots, moving junior Coryn Bajema, who missed the first four matches due to injury, into the lineup in sophomore Sophie Groff's place. Seven other players have logged minutes in each contest with a total of 24 Gamecocks logging minutes this season. The long bench has allowed South Carolina to combat the challenges of the Friday-Sunday weekends, especially in the attack and at outside back.

LOOKING FOR OFFENSE

South Carolina found the back of the net for the first time in over 200 minutes on a header from Savannah McCaskill in the 24th minute at Alabama (Oct. 3). It was the first time the Gamecocks had scored since Stevi Parker notched the game-winner in the 100th minute at Auburn on Sun., Sept. 21. The following match, a Sunday afternoon contest vs. LSU on Oct. 5, the Gamecocks broke a nearly 300-minute scoring drought at The Graveyard. South Carolina had not scored at home since the first half of a 2-0 win over High Point on Sun., Sept. 7. Daija Griffin stopped the dry spell in the 75th minute with the game-winner. The Gamecocks have been shutout in all three of their losses, posting 0-1 results to Clemson, Missouri and No. 22 Georgia. South Carolina outscored its opponents 15-1 in the non-conference slate, but has posted just four goals in conference play.

HOME SWEET HOME

"The Graveyard" has proven to be a friendly place for the Gamecocks recently. In 2013 as they streaked to a perfect 11-0-0 record at home, the first in program history. With a 2-1 win over SEC foe Kentucky, the 2013 squad became the first team to win 10 regular season games at Stone Stadium. They added another against Furman in the NCAA Tournament to push the streak to 11, tying the 2009 (11-1-0) squad with the most home wins in school history. South Carolina's stingy defense allowed just four goals in 11 home matches. With shutout wins over Samford, No. 22 Boston University in overtime and Milwaukee to open the 2014 home slate, the Gamecocks stretched

**SOUTH CAROLINA
2014 SEC RANKINGS
(Through Regular Season)**

TEAM - ALL GAMES

| Category | Pl. | No. |
|-----------------|-----|------|
| Goals | 11 | 26 |
| Assists | 11 | 19 |
| Points | 11 | 64 |
| Shots | 11 | 240 |
| Shot % | 8 | .113 |
| SOG % | 11 | .417 |
| Saves | 12 | 49 |
| Save Percentage | 2 | .817 |
| Shutouts | 2 | 9 |
| Goals Allowed | 1 | 11 |
| GAA | 1 | 0.58 |
| Points Allowed | 1 | 31 |
| Shots Allowed | 1 | 144 |
| SOG Allowed | 1 | 60 |
| Fouls | 5 | 195 |
| Corners | 11 | 90 |
| Offsides | 1 | 55 |

TEAM - SEC GAMES ONLY

| | | |
|-----------------|----|------|
| Goals | 8 | 12 |
| Assists | 11 | 7 |
| Points | 9 | 31 |
| Shots | 11 | 135 |
| Shot % | 8 | .089 |
| SOG % | 14 | .326 |
| Saves | 13 | 30 |
| Save Percentage | 11 | .750 |
| Shutouts | 8 | 2 |
| Goals Allowed | 3 | 10 |
| GAA | 3 | .930 |
| Points Allowed | 4 | 29 |
| Shots Allowed | 2 | 102 |
| SOG Allowed | 3 | 40 |
| Fouls | 1 | 123 |
| Corners | 11 | 47 |
| Offsides | 1 | 29 |

INDIVIDUAL - ALL GAMES

| Name | Category | Pl. | No. |
|----------|--------------------|-----|------|
| Johnson | Game Winning Goals | 5 | 3 |
| D'Angelo | GAA | 1 | 0.60 |
| | Save Percentage | 2 | .810 |
| | Shutouts | 1 | 8 |

INDIVIDUAL - SEC GAMES ONLY

| Name | Category | Pl. | No. |
|----------|----------|-----|------|
| D'Angelo | GAA | 3 | .980 |

the streak to 14, the longest win streak in school history. South Carolina was stopped just short of the record 15-match unbeaten streak at Stone Stadium, falling to Clemson 1-0 on Sept. 5, 2014.

200

In her 18th season as a head coach, South Carolina's Shelley Smith collected her 200th career victory over Milwaukee on Aug. 31, 2014. The second head coach in Gamecock history has posted 163 of her now 204 career wins at the helm of the Garnet and Black. Her 14-year career in Columbia has featured both an SEC tournament (2009) and regular-season championship (2011).

D'ANGELO, LEACH NAMED CANDIDATES FOR SENIOR CLASS AWARD

Goalkeeper Sabrina D'Angelo and center back Taylor Leach have been selected as two of thirty candidates for the 2014 Senior CLASS Award in women's collegiate soccer. To be eligible for the award, a student-athlete must be classified as an NCAA Division I senior and have notable achievements in four areas of excellence - community, classroom, character and competition. An acronym for Celebrating Loyalty and Achievement for Staying in School, the Senior CLASS Award focuses on the total student-athlete and encourages students to use their platform in athletics to make a positive impact as leaders in their communities. South Carolina is one of just three schools to have a pair of candidates on the list.

D'ANGELO, M'CASKILL GARNER RECOGNITION IN WEEK 4

For their performances in a pair of shutout road victories over USF and FGCU in Tampa, Fla., senior goalkeeper Sabrina D'Angelo and freshman forward Savannah McCaskill earned SEC weekly honors. D'Angelo posted her 25th and 26th career shutouts over the weekend and collected a season-high seven saves against USF. D'Angelo was also named National Defensive Player of the Week by College Sports Madness and was an honorable mention on the TopDrawerSoccer.com Team of the Week. McCaskill scored her much-awaited first career goal in the 82nd minute against FGCU. She also recorded an assist against USF for her first multi-point weekend of the season.

D'ANGELO EARNS HER FIRST SEC DEFENSIVE PLAYER OF THE WEEK

A two-time SEC Defensive Player of the Year, Sabrina D'Angelo earned her first SEC Defensive Player of the Week for her shutout efforts against No. 22 Boston University and Milwaukee in Week 2. D'Angelo recorded her 22nd and 23rd career shutouts (second in school history). After shutout performance over the ranked Terriers, D'Angelo came up big when it mattered. Faced with an early Milwaukee penalty kick, the senior keeper kept the shutout streak alive with a diving save to her right. The save ignited a run that led to the Gamecocks' first goal of the day less than three minutes later. The pair of wins extended the home winning streak to a program-best 14, captured head coach Shelley Smith's 200th career victory and won the Garnet & Black Classic Title. The Gamecocks are the only SEC team to not allow a goal this season. D'Angelo was named SEC Freshman of the Week in October of 2011.

SHUTOUT START

With a pair of 2-0 wins at East Carolina and at home over Samford to open the season followed by a 1-0 double-overtime thriller against No. 22 Boston University and a 2-0 decision over Milwaukee, South Carolina opened the season with four-consecutive shutouts for the second-straight season. The Gamecocks allowed just 11 total shots in their first four matches, fewest in the SEC, and was the only league team that did not allow a point in the first four matches of the 2014 season.

LEACH RECOGNIZED NATIONALLY OPENING WEEKEND

TopDrawerSoccer.com named Leach to their Team of the Week after the center back provided the offense in the season opener at East Carolina, scoring a pair of set-piece goals in the 2-0 win. The match marked her first career multi-goal game. The senior also helped captain the Gamecocks' defense to back-to-back shutouts to start the season for the second-straight year. The unit allowed just three shots over the course of the opening weekend, the fewest in the league, and is one of three SEC teams that has yet to allow a point.

WATCHING D'ANGELO

A year after becoming the first MAC Hermann semifinalist in program history, Sabrina D'Angelo begins the season on the 2014 MAC Hermann Trophy Watch List. Of the 35 players on the 2014 watch list, D'Angelo is one of four who were semifinalists last season. In 2013, the Canadian had one of the best seasons for a keeper in South Carolina history, recording 12 shutouts and posting a 0.59 goals against average while anchoring the SEC's top defense. Her 12 shutouts led the conference and ranked seventh nationally. In two games against top-10 competition in 2013, D'Angelo stood her ground against 22 shots to produce eight saves and allow only one goal to help the Gamecocks defeat two top-10 opponents in a season (No. 7 Duke, 1-0; at No. 8 Florida, 2-1 2OT) for the first time in program history.

2013 STATISTICAL CATEGORY BREAKDOWN

| Category | 2013 Leader (Total) | % Returning | Top Returner |
|-----------------------|---------------------|-------------|-----------------------|
| Points | Johnson (21) | 77% | Johnson (21) |
| Goals | Johnson (10) | 77% | Johnson (10) |
| Game-Winning Goals | Johnson (5) | 76% | Johnson (5) |
| Assists | Drennan (12) | 78% | Drennan (12) |
| Shots | Au (57) | 70% | Johnson, Griffin (33) |
| Shots on Goal | Au (21) | 75% | Johnson (19) |
| Saves | D'Angelo (57) | 100% | D'Angelo (57) |
| Goals Against Average | D'Angelo (0.59) | 100% | D'Angelo (0.59) |

77.3

South Carolina returns eight of 11 starters and 77.3 percent of its scoring from the record-breaking 2013 campaign. 2013 leading scorer Raina Johnson netted 10 goals and an assist last season. Johnson's five game-winning goals is the second-most in a season in South Carolina history. The Gamecocks' top distributor Chelsea Drennan is back for her sophomore season after dishing out 12 assists to set a freshman single season record in 2013. Six of Drennan's set-ups led to a game-winning tally, a single-season record.

PRESEASON SEC

The SEC coaches selected South Carolina to finish third in the league, with Florida and Texas A&M topping the table. Last season, the Gamecocks finished behind co-champions Florida and Texas A&M. Four Gamecocks were named to the SEC Preseason Watch List – senior goalkeeper Sabrina D'Angelo, senior centerback Taylor Leach, sophomore midfielder Chelsea Drennan and freshman midfielder Savannah McCaskill. D'Angelo is a two-time SEC Defensive Player of the Year (2011, 2013) and has been an All-SEC honoree each season of her career in the Garnet and Black. Leach joined D'Angelo on the All-SEC First Team and Drennan earned an SEC All-Freshman nod. McCaskill enters the season as a four-star prospect.

NATIONAL RESPECT ON THE RISE

The Gamecocks start the season ranked in various polls after the program earned its second top-15 final ranking in school history last year. The NSCAA has South Carolina at the No. 14 spot in their preseason poll, the highest for the Gamecocks since entering the 2010 season at No. 12. South Carolina is one of three SEC teams in the poll with Florida at No. 8 and Texas A&M at No. 9. TopDrawerSoccer.com has Shelley Smith's program at No. 9 in their preseason rankings.

SOUTH CAROLINA IN THE NCAA TOURNAMENT

Overall: 5-6-2

Home: 4-1-1

Away: 1-5-1

| | | | | | |
|--------------------|----------------------|----------|-------------------|---|---------------|
| vs. Charlotte | Charlotte, N.C. | 11/11/98 | NCAA First Round | L | 0-2 |
| vs. Duke | Athens, Ga. | 11/16/07 | NCAA First Round | T | 1-1 (1-4 PKs) |
| vs. William & Mary | Durham, N.C. | 11/14/08 | NCAA First Round | L | 2-3 |
| vs. Davidson | Columbia, S.C. | 11/13/09 | NCAA First Round | W | 4-0 |
| vs. Rutgers | Columbia, S.C. | 11/15/09 | NCAA Second Round | W | 1-0 |
| vs. Wake Forest | Columbia, S.C. | 11/20/09 | NCAA Round of 16 | L | 0-1 |
| vs. UNCG | Charlottesville, Va. | 11/12/10 | NCAA First Round | W | 2-1 |
| vs. Virginia | Charlottesville, Va. | 11/14/10 | NCAA Second Round | L | 0-3 |
| vs. Texas | Columbia, S.C. | 11/11/11 | NCAA First Round | W | 1-0 |
| vs. Stanford | Stanford, Calif. | 11/18/11 | NCAA Second Round | L | 0-2 |
| vs. Furman | Columbia, S.C. | 11/15/13 | NCAA First Round | W | 4-0 |
| vs. Stanford | Los Angeles Calif. | 11/22/13 | NCAA Second Round | L | 0-1 (OT) |
| vs. Clemson | Columbia, S.C. | 11/14/14 | NCAA First Round | T | 0-0 (4-3 PKs) |
| vs. Seattle | Chapel Hill, N.C. | 11/21/14 | NCAA Second Round | | |



SOUTH CAROLINA VS. RANKED TEAMS

| Date | Opponent | Result | 10-2-05 | at #20 Tennessee | L, 1-2 | 9-19-10 | at #22 Wake Forest | W, 1-0 |
|----------|----------------------|--------------|----------|----------------------|--------------|----------|--------------------|--------------------------|
| 9-18-96 | #9 Clemson | W, 3-2 | 10-7-05 | #18 Vanderbilt | L, 0-2 | 10-15-10 | #20 Georgia | L, 0-1 |
| 10-4-97 | at #9 Clemson | L, 0-5 | 10-29-05 | at #16 Florida | L, 0-3 | 10-29-10 | #8 Florida | L, 0-1 |
| 10-26-97 | at #9 Florida | L, 2-5 | 8-25-06 | vs. #13 Illinois | L, 0-1 | 11-7-10 | vs. #6 Florida | L, 0-1 |
| 9-11-98 | at #17 Georgia | W, 2-0 | 9-24-06 | at #13 Auburn | W, 1-0 | 8-21-11 | at #12 Duke | L, 0-2 |
| 10-7-98 | #13 Clemson | L, 1-3 | 9-29-06 | #16 Tennessee | T, 0-0 (2OT) | 9-18-11 | #13 Wake Forest | L, 0-2 |
| 11-5-98 | vs. #3 Florida | L, 0-6 | 10-27-06 | #13 Florida | T, 1-1 (2OT) | 9-23-11 | at #11 Tennessee | W, 2-1 (2OT) |
| 10-8-99 | at #9 Clemson | L, 0-4 | 9-1-07 | at #1 North Carolina | W, 1-0 | 10-9-11 | #22 Auburn | W, 3-1 |
| 10-29-99 | at #3 Florida | L, 0-5 | 9-22-07 | at #20 Clemson | L, 0-1 | 10-28-11 | at #18 Florida | W, 2-1 |
| 9-8-00 | at #1 North Carolina | L, 1-9 | 9-27-07 | at #10 Tennessee | L, 2-3 (OT) | 11-18-11 | at #1 Stanford | L, 0-2 |
| 9-12-00 | vs. #17 Duke | L, 1-5 | 10-21-07 | #25 Auburn | W, 2-0 | 9-16-12 | #17 Missouri | L, 0-1 |
| 10-8-00 | at #14 Kentucky | L, 1-5 | 10-25-07 | at #20 LSU | T, 1-1 (2OT) | 9-21-12 | at #10 Texas A&M | L, 0-2 |
| 10-29-00 | #16 Florida | L, 0-3 | 11-2-07 | at #22 Florida | L, 0-2 | 10-25-12 | #11 Florida | L, 0-3 |
| 9-30-01 | at #20 Florida | L, 0-1 | 11-7-07 | vs. #15 Tennessee | W, 2-0 | 10-31-12 | vs. #13 Texas A&M | L, 0-1 (OT) |
| 10-2-01 | at #9 Clemson | L, 0-3 | 11-9-07 | vs. #13 Georgia | L, 0-2 | 8-25-13 | #7 Duke | W, 1-0 |
| 10-5-01 | #16 Kentucky | L, 0-1 | 9-14-08 | vs. #7 Florida State | T, 3-3 (2OT) | 10-4-13 | at #8 Florida | W, 2-1 (2OT) |
| 10-21-01 | at #25 Tennessee | L, 1-3 | 10-23-08 | #13 LSU | T, 0-0 (2OT) | 10-20-13 | at #24 Ole Miss | T, 1-1 (2OT) |
| 9-11-02 | #18 Clemson | L, 0-1 | 10-30-08 | #7 Florida | L, 0-1 | 11-8-13 | vs. #21 Texas A&M | L, 1-2 |
| 10-20-02 | #13 Tennessee | T, 1-1 (2OT) | 9-18-09 | #17 UCF | W, 1-0 | 11-22-13 | at #17 Stanford | L, 0-1 (OT) |
| 8-29-03 | at #20 Clemson | L, 0-1 (OT) | 10-16-09 | at #23 Georgia | L, 1-2 | 8-29-14 | #22 Boston Univ. | W, 1-0 (2OT) |
| 9-12-03 | at #5 Texas A&M | L, 1-2 (OT) | 10-25-09 | at #14 LSU | L, 0-1 | 9-28-14 | #22 Georgia | L, 0-1 |
| 10-3-03 | #14 Auburn | T, 0-0 (2OT) | 10-30-09 | at #10 Florida | L, 0-3 | 10-16-14 | #5 Florida | W, 3-2 |
| 11-1-03 | at #10 Florida | L, 0-2 | 11-04-09 | vs. #25 Georgia | W, 3-2 | 10-26-14 | at #6 Texas A&M | T, 1-1 (2OT) |
| 11-7-03 | vs. #16 Tennessee | L, 0-1 | 11-06-09 | vs. #8 Florida | W, 1-0 | 11-7-14 | vs. #7 Texas A&M | L, 0-1 |
| 9-12-04 | at #4 Virginia | L, 2-5 | 11-08-09 | vs. #13 LSU | T, 1-1 | 11-14-14 | #22 Clemson | T, 1-1 (SC adv. 4-3 PKs) |
| 9-15-04 | #7 Clemson | W, 2-0 | 11-15-09 | #12 Rutgers | W, 1-0 | | | |
| 10-3-04 | #19 Tennessee | L, 1-3 | 11-20-09 | #14 Wake Forest | L, 0-1 | | | |
| 10-29-04 | #18 Florida | L, 1-2 (2OT) | 9-16-10 | #23 Minnesota | L, 1-3 | | | |

Overall: 19-51-11 vs. **Top 10:** 11-20-2
Home: 9-17-6 **Road:** 7-26-3 **Neutral:** 3-8-2

ALL-TIME RANKINGS

| NSCAA | | | | 2010 Final | | | | 9/16/08 | | | | |
|----------------|------------|------|--------|----------------|------|--------|----------------|---------|--------|------|------|--------|
| Date | Rank | Week | Result | Rank | Week | Result | Rank | Week | Result | Rank | Week | Result |
| 9/4/07 | 21 | | 2-0-0 | 24 | | -- | 20 | | 1-1-0 | 20 | | 1-1-0 |
| 9/10/07 | 16 | | 3-0-0 | 21 | | 1-1-0 | 24 | | 1-1-0 | 24 | | 1-1-0 |
| 9/17/07 | 10 | | 1-1-0 | RV | | 1-1-0 | 25 | | 2-0-0 | 25 | | 2-0-0 |
| 9/24/07 | 12 | | 0-2-0 | RV | | 1-0-0 | 12 | | 2-0-0 | 12 | | 2-0-0 |
| 10/1/07 | 20 | | 1-1-0 | RV | | 1-1-0 | 11 | | 2-0-0 | 11 | | 2-0-0 |
| 10/8/07 | RV | | 1-0-1 | 22 | | 1-0-0 | 7 | | 1-0-1 | 7 | | 1-0-1 |
| 10/15/07 | RV | | 2-0-0 | 19 | | 0-1-0 | 8 | | 2-0-0 | 8 | | 2-0-0 |
| 10/22/07 | RV | | 1-0-1 | 22 (Final) | | 1-0-0 | 5 | | 1-1-0 | 5 | | 1-1-0 |
| 10/29/07 | RV | | 0-1-0 | 2011 Final | | -- | 10 | | 1-1-0 | 10 | | 1-1-0 |
| 11/5/07 | RV | | 1-1-0 | 24 | | 0-1-1 | 15 | | 0-1-0 | 15 | | 0-1-0 |
| 9/9/08 | RV | | 1-0-1 | 2012 Preseason | | 2-0-0 | 19 | | 2-0-1 | 19 | | 2-0-1 |
| 9/16/08 | 22 | | 1-1-0 | RV | | 1-0-1 | 8 | | 2-1-0 | 8 | | 2-1-0 |
| 9/23/08 | RV | | 1-0-1 | RV | | 2-0-0 | 24 | | 2-0-0 | 24 | | 2-0-0 |
| 9/30/08 | 24 | | 1-1-0 | RV | | 1-0-1 | 23 | | 1-1-0 | 23 | | 1-1-0 |
| 10/7/08 | RV | | 2-0-0 | RV | | 1-0-1 | 24 | | 1-1-0 | 24 | | 1-1-0 |
| 10/14/08 | RV | | 0-2-0 | RV | | 2-0-0 | 19 | | 2-0-0 | 19 | | 2-0-0 |
| 2009 Preseason | RV | | 2-0-0 | RV | | 2-0-0 | 14 | | 2-0-0 | 14 | | 2-0-0 |
| 8/31/09 | RV | | 2-0-0 | RV | | 1-0-0 | 13 | | 1-0-0 | 13 | | 1-0-0 |
| 9/7/09 | 18 | | 2-0-0 | 7 | | 0-1-0 | 25 | | 2-0-0 | 25 | | 2-0-0 |
| 9/14/09 | 13 | | 2-0-0 | 10/22/13 | | 2-0-0 | 20 | | 0-1-0 | 20 | | 0-1-0 |
| 9/21/09 | 12 | | 2-0-0 | 10/29/13 | | 1-0-0 | 11/1/10 | | 0-1-2 | 20 | | 0-1-2 |
| 9/28/09 | 8 | | 1-0-1 | 9 | | 1-1-0 | 10/25/11 | | 1-0-0 | 24 | | 1-0-0 |
| 10/5/09 | 7 | | 2-0-0 | 11/12/13 | | 0-1-0 | 10/25/11 | | 1-0-0 | 21 | | 1-0-0 |
| 10/12/09 | 5 | | 1-1-0 | Final | | -- | 11/1/11 | | 1-0-1 | 11 | | 1-0-1 |
| 10/19/09 | 10 | | 1-1-0 | 2014 Preseason | | 2-0-0 | 8/27/13 | | 1-0-1 | 11 | | 1-0-1 |
| 10/26/09 | 13 | | 0-1-0 | 8/26/14 | | 2-0-0 | 9/3/13 | | 2-0-0 | 11 | | 2-0-0 |
| 11/2/09 | 15 | | 2-0-1 | 9/2/14 | | 1-1-0 | 9/10/13 | | 2-0-0 | 9 | | 2-0-0 |
| 11/9/09 | 8 (Final) | | 2-1-0 | 9/9/14 | | 2-0-0 | 9/17/13 | | 0-1-0 | 8 | | 0-1-0 |
| 2009 Final | 9 | | -- | 9/16/14 | | 1-0-0 | 9/24/13 | | 2-0-0 | 20 | | 2-0-0 |
| 2010 Preseason | 12 | | 2-0-0 | 9/23/14 | | 0-2-0 | 10/1/13 | | 2-0-0 | 17 | | 2-0-0 |
| 8/24/10 | 13 | | 1-1-0 | 9/30/14 | | 1-0-1 | 10/8/13 | | 1-0-0 | 15 | | 1-0-0 |
| 8/31/10 | 19 | | 0-0-1 | 10/21/14 | | 0-0-2 | 10/15/13 | | 0-1-1 | 13 | | 0-1-1 |
| 9/7/10 | 21 | | 2-0-0 | 10/28/14 | | 1-0-0 | 10/22/13 | | 2-0-0 | 21 | | 2-0-0 |
| 9/14/10 | 20 | | 1-1-0 | 11/4/14 | | 1-1-0 | 10/29/13 | | 1-0-0 | 18 | | 1-0-0 |
| 9/21/10 | 23 | | 1-1-0 | 11/11/14 | | 0-0-1 | 11/5/13 | | 1-1-0 | 18 | | 1-1-0 |
| 9/27/10 | 20 | | 2-0-0 | | | | 11/12/13 | | 0-1-0 | 20 | | 0-1-0 |
| 10/4/10 | 15 | | 2-0-0 | | | | 2014 Preseason | | 2-0-0 | 25 | | 2-0-0 |
| 10/11/10 | 14 | | 1-1-0 | | | | 8/26/14 | | 2-0-0 | 20 | | 2-0-0 |
| 10/18/10 | 18 | | 2-0-0 | | | | 9/2/14 | | 1-1-0 | 11 | | 1-1-0 |
| 10/25/10 | 17 | | 0-1-0 | | | | 9/9/14 | | 2-0-0 | 23 | | 2-0-0 |
| 11/1/10 | 20 | | 0-1-2 | | | | 9/16/14 | | 1-0-0 | 23 | | 1-0-0 |
| 11/9/10 | 20 (Final) | | 1-1-0 | | | | 9/23/14 | | 0-2-0 | 20 | | 0-2-0 |
| | | | | | | | 10/21/14 | | 0-0-2 | 22 | | 0-0-2 |
| | | | | | | | 10/28/14 | | 1-0-0 | 25 | | 1-0-0 |
| | | | | | | | 11/4/14 | | 1-1-0 | 24 | | 1-1-0 |
| | | | | | | | 11/11/14 | | 0-0-1 | 24 | | 0-0-1 |

NSCAA

FINAL REGULAR SEASON POLL

| Rk. | Team | Last Wk | Record |
|-----------|-----------------------|-----------|---------------|
| 1 | UCLA | 1 | 18-0-2 |
| 2 | Florida State | 2 | 18-1-1 |
| 3 | Stanford | 3 | 17-1-2 |
| 4 | Virginia | 4 | 18-2-0 |
| 5 | Texas A&M | 7 | 18-2-2 |
| 6 | North Carolina | 5 | 12-3-2 |
| 7 | West Virginia | 9 | 16-2-3 |
| 8 | Penn State | 6 | 17-3-0 |
| 9 | Wisconsin | 11 | 18-2-2 |
| 10 | Florida | 8 | 14-4-1 |
| 11 | Pepperdine | 12 | 15-2-3 |
| 12 | Notre Dame | 10 | 12-5-2 |
| 13 | DePaul | 13 | 16-0-4 |
| 14 | Virginia Tech | 14 | 14-5-0 |
| 15 | BYU | 15 | 13-4-2 |
| 16 | Texas Tech | 16 | 14-3-2 |
| 17 | Kentucky | 20 | 14-6-0 |
| 18 | South Carolina | 17 | 13-5-3 |
| 19 | Kansas | 18 | 15-5-0 |
| 20 | California | 22 | 13-5-2 |
| 21 | UCF | 19 | 16-4-0 |
| 22 | Clemson | 21 | 13-3-2 |
| 23 | Washington St. | 24 | 10-4-4 |
| 24 | Washington | RV | 12-6-2 |
| 25 | Rutgers | 23 | 12-5-1 |

Also receiving votes: Connecticut, University of (29), University Of Michigan (21), Florida Gulf Coast University (15), Northeastern University (15), Santa Clara University (14), Buffalo, University at (12), Arizona State University (10), University of Iowa (7), University of Oklahoma (6), University Of Southern California (6), Georgetown University (3), University Of Texas (3), Boston University (3), La Salle University (2), Colgate University (2), University of San Diego (1)

NCAA RPI

NOV. 10

| Rk. | Team | Record |
|-----------|-----------------------|---------------|
| 1 | Stanford | 17-1-2 |
| 2 | UCLA | 18-0-2 |
| 3 | Texas A&M | 18-2-2 |
| 4 | Florida State | 18-1-1 |
| 5 | North Carolina | 12-3-2 |
| 6 | Penn State | 17-3-0 |
| 7 | Virginia | 18-2-0 |
| 8 | West Virginia | 16-2-3 |
| 9 | Wisconsin | 18-2-2 |
| 10 | Florida | 14-4-1 |
| 11 | South Carolina | 13-5-3 |
| 12 | Texas Tech | 14-3-2 |
| 13 | Pepperdine | 15-2-3 |
| 14 | Notre Dame | 12-5-2 |
| 15 | Washington | 12-6-2 |
| 16 | UConn | 13-4-5 |
| 17 | Kentucky | 15-6-0 |
| 18 | DePaul | 16-0-4 |
| 19 | Virginia Tech | 14-5-0 |
| 20 | Washington State | 10-4-4 |
| 21 | South Florida | 13-6-2 |
| 22 | UCF | 16-4-0 |
| 23 | Boston University | 14-4-3 |
| 24 | California | 13-5-2 |
| 25 | La Salle | 14-5-2 |

Top Drawer Soccer

WEEK 14 - NOV. 17 - NOV. 23

| Rk. | Team | Record |
|-----------|-----------------------|---------------|
| 1 | UCLA | 19-0-2 |
| 2 | Florida State | 19-1-1 |
| 3 | Stanford | 18-1-2 |
| 4 | Texas A&M | 19-2-2 |
| 5 | Virginia | 19-2-0 |
| 6 | North Carolina | 13-3-2 |
| 7 | Penn State | 18-3-0 |
| 8 | Wisconsin | 19-2-2 |
| 9 | Florida | 15-4-1 |
| 10 | Pepperdine | 15-2-4 |
| 11 | Texas Tech | 15-3-2 |
| 12 | Notre Dame | 13-5-2 |
| 13 | Kentucky | 15-6-1 |
| 14 | West Virginia | 16-2-4 |
| 15 | UCF | 17-4-0 |
| 16 | Virginia Tech | 15-5-0 |
| 17 | California | 14-5-2 |
| 18 | DePaul | 16-1-4 |
| 19 | South Carolina | 13-5-4 |
| 20 | Rutgers | 13-5-1 |
| 21 | Clemson | 13-3-3 |
| 22 | BYU | 13-5-3 |
| 23 | Kansas | 15-6-0 |
| 24 | Georgetown | 11-4-6 |
| 25 | Northeastern | 15-4-3 |

Others Considered: Harvard (11-4-2), Connecticut (14-4-5), Illinois State (16-5-0), Washington State (10-5-4), Washington (13-6-2)

Soccer America

NOV. 11

| Rk. | Team | Record |
|-----------|-----------------------|---------------|
| 1 | UCLA | 18-0-2 |
| 2 | Florida State | 18-1-1 |
| 3 | Stanford | 17-1-2 |
| 4 | Virginia | 18-2-0 |
| 5 | Texas A&M | 18-2-2 |
| 6 | North Carolina | 12-3-2 |
| 7 | DePaul | 16-0-4 |
| 8 | Wisconsin | 18-2-2 |
| 9 | West Virginia | 16-2-3 |
| 10 | Penn State | 17-3-0 |
| 11 | Notre Dame | 12-5-2 |
| 12 | Pepperdine | 15-2-3 |
| 13 | Florida | 14-4-1 |
| 14 | Kentucky | 15-6-0 |
| 15 | Georgetown | 11-4-5 |
| 16 | UCF | 16-4-0 |
| 17 | Virginia Tech | 14-5-0 |
| 18 | Texas Tech | 14-3-2 |
| 19 | BYU | 13-4-3 |
| 20 | Clemson | 13-3-2 |
| 21 | Rutgers | 12-5-1 |
| 22 | Southern Cal. | 12-6-2 |
| 23 | California | 13-5-2 |
| 24 | South Carolina | 13-5-3 |
| 25 | Connecticut | 13-4-5 |

| Week | NSCAA | South Region | S. America | TopDrawerSoccer | OurGame Magazine | RPI |
|-----------|-------|--------------|------------|-----------------|------------------|-----|
| Preseason | 14 | N/A | 25 | 9 | N/A | N/A |
| Week 1 | 12 | N/A | 20 | 8 | 14 | N/A |
| Week 2 | 9 | 3 | 11 | 7 | 13 | N/A |
| Week 3 | 16 | 4 | 23 | 11 | 14 | N/A |
| Week 4 | 14 | 3 | 23 | 11 | 12 | N/A |
| Week 5 | 14 | 3 | 20 | 12 | 12 | 5 |
| Week 6 | 24 | 4 | NR | 20 | 13 | 13 |
| Week 7 | RV | 5 | NR | 21 | 12 | 13 |
| Week 8 | RV | 6 | NR | RV | 15 | 16 |
| Week 9 | 21 | 3 | 22 | 24 | 13 | 10 |
| Week 10 | 20 | 3 | 25 | 23 | 13 | 11 |
| Week 11 | 17 | 3 | 24 | 21 | 12 | 11 |
| Week 12 | 18 | 3 | 24 | 22 | N/A | 11 |

GOAL SUMMARY

| Player (#) | Opp. (Time) | Asst. (#) |
|----------------|---------------------------|--------------------------|
| Leach (1) | ECU (49:12) | Romness (1) |
| Leach (2) | ECU (69:00) | Drennan(1) |
| Johnson (1) | Samford (56:07) | Romness (2) |
| Bendell (1) | Samford (75:47) | Parker (1), Jankowski(1) |
| Johnson (2) | Boston U (103:41) | Groff (1) |
| Groff (1) | Milwaukee (13:01) | |
| Groff (2) | Milwaukee (79:52) | McCaskill (1) |
| Johnson (3) | High Point (16:03) | McCaskill (2) |
| Drennan (1) | High Point (39:19) | Romness (3) |
| Bajema (1) | USF (31:01) | Daniel (1) |
| Drennan (2) | USF (51:26) | |
| Groff (3) | USF (83:27) | McCaskill (3) |
| Studebaker (1) | FGCU (44:32) | |
| McCaskill (1) | FGCU (80:47) | Groff (2) |
| Groff (4) | Auburn (85:30) | Penalty Kick |
| Parker (1) | Auburn (99:20) | |
| McCaskill (2) | Alabama (23:35) | Drennan (2) |
| Griffin (1) | LSU (74:31) | Jankowski (2) |
| Drennan (3) | Florida (1:53) | |
| McCaskill (3) | Florida (33:10) | Groff (3) |
| McCaskill (3) | Florida (88:08) | Drennan (3) |
| Lane (1) | Ole Miss (1:48) | Johnson (1), Drennan (4) |
| Romness (1) | Ole Miss (7:43) | Penalty Kick |
| Johnson (4) | Vanderbilt (28:35) | McCaskill (4) |
| Romness (2) | Texas A&M (33:50) | |
| Parker (2) | Texas A&M (89:00) | |
| Lane (2) | Mississippi State (11:18) | Drennan (5) |
| Groff (5) | Mississippi State (17:20) | McCaskill (5) |
| McCaskill (5) | Mississippi State (49:14) | Drennan (6) |
| Parker (3) | Missouri (23:29) | Drennan (7) |
| Groff (6) | Missouri (56:26) | |

Goal Summary

| | |
|---------------|----|
| At home | 16 |
| On the road | 11 |
| Neutral site | 4 |
| vs. SEC | 17 |
| vs. Non-Conf. | 14 |
| First Half | 15 |
| Second Half | 16 |

2014 HONORS

Sabrina D'Angelo - 2014 MAC Hermann Trophy Watch List, Senior CLASS Candidate, TopDrawerSoccer.com Preseason Best XI First Team, SEC Preseason Watch List, top-ranked goalkeeper and No. 7 overall in TopDrawerSoccer.com National Top 100, College Sports Madness SEC Preseason All-Conference First Team, Week 2 SEC Defensive Player of the Week, Week 4 SEC Defensive Player of the Week, College Sports Madness National Defensive Player of the Week (Sept. 16), Top Drawer Soccer Team of the Week honorable mention (Sept. 16), Senior CLASS Award Finalist, First-Team All-SEC, College Sports Madness SEC Defensive Player of the Year, College Sports Madness First-Team All-SEC, Top Drawer Soccer Team of the Week honorable mention (Nov. 18)

Chelsea Drennan - SEC Preseason Watch List, College Sports Madness SEC Preseason All-Conference Second Team, Top Drawer Soccer Team of the Week honorable mention (Nov. 3), 2014 SEC All-Tournament Team

Taylor Leach - Senior CLASS Candidate, TopDrawerSoccer.com Preseason Best XI Third Team, SEC Preseason Watch List, No. 32 in TopDrawerSoccer.com National Top 100, College Sports Madness SEC Preseason All-Conference Second Team, Top Drawer Soccer Team of the Week (Aug. 26), First-Team All-SEC, College Sports Madness First-Team All-SEC

Savannah McCaskill - SEC Preseason Watch List, Week 4 SEC Freshman of the Week, Week 9 SEC Freshman of the Week, Top Drawer Soccer Team of the Week honorable mention (Oct. 21), CS360 Primetime Performer Honor Roll (Week 9), SEC Freshman of the Year, Second-Team All-SEC, SEC All-Freshman Team

Stevi Parker - 2014 SEC All-Tournament Team

SEC WEEKLY HONORS

| Week | Defensive POW | Offensive POW | Freshman of the Week |
|------|---|---|---|
| 1 | Kelly McCormick (Ole Miss) | Gabby Seiler (Georgia), Jillian Graff (Florida) | Louise Hogrell (Georgia) |
| 2 | Sabrina D'Angelo (South Carolina) | Kelley Monogue (Texas A&M) | Colby Ciarrocca (Vanderbilt) |
| 3 | Louise Hogrell (Georgia) | Pamela Begic (Florida) | Taylor Braun (Kentucky), Courtney Schell (Auburn) |
| 4 | Sabrina D'Angelo (South Carolina) | Taylor Grant (Missouri) | Savannah McCaskill (South Carolina) |
| 5 | Karlie Mueller (Texas A&M) | Shea Groom (Texas A&M) | Kaitlyn Clark (Missouri) |
| 6 | Emily Rusk (Alabama) | Savannah Jordan (Florida) | Kelsey Killean (Georgia) |
| 7 | Tessa Andujar (Florida) | Savannah Jordan (Florida) | Allie Hess (Missouri) |
| 8 | Cameron Carter (Ark.)/Taylor Braun (UK) | Tori Ball (Auburn) | Kristen Dodson (Auburn) |
| 9 | Emily Rusk (Alabama) | Zoe Swift (UK)/Simone Charley (Vandy) | Savannah McCaskill (South Carolina) |
| 10 | Kala Faulkner (Auburn) | Savannah Jordan (Florida) | Taylor Braun (Kentucky) |
| 11 | Sabrina D'Angelo (SC)/Alyse Scott (Auburn) | Cheyenne Spade (Tennessee) | Carlyn Baldwin (Tennessee) |

**The Automated ScoreBook For Soccer
South Carolina Combined Team Statistics (as of Nov 14, 2014)
All games**

| RECORD: | OVERALL | HOME | AWAY | NEUTRAL |
|----------------|----------------|-------------|-------------|----------------|
| ALL GAMES | 13-5-4 | 8-3-1 | 3-1-3 | 2-1 |
| CONFERENCE | 5-3-3 | 4-2 | 1-1-3 | 0-0 |
| NON-CONFERENCE | 8-2-1 | 4-1-1 | 2-0 | 2-1 |

| Date | Opponent | Score | Att. | # | Player | gp | g | a | pts | sh | sh% | sog | sog% | gw | pk-att | |
|-------------|-----------------------|--------------|-------------|----------|---------------|-------------------|----------|----------|------------|-----------|------------|------------|-------------|-----------|---------------|-----|
| Aug 22 | at East Carolina | w | 2-0 | 883 | 5 | Sophie Groff | 22 | 6 | 3 | 15 | 28 | .21 | 11 | .39 | 2 | 1-1 |
| Aug 24 | SAMFORD | w | 2-0 | 2668 | 7 | Savannah McCaskil | 22 | 5 | 5 | 15 | 57 | .08 | 26 | .45 | 1 | 0-0 |
| Aug 29 | #22 BOSTON UNIVERSITY | wo2 | 1-0 | 5415 | 11 | Chelsea Drennan | 22 | 3 | 7 | 13 | 25 | .12 | 9 | .36 | 0 | 0-0 |
| Aug 31 | MILWAUKEE | w | 2-0 | 1997 | 4 | Raina Johnson | 22 | 4 | 1 | 9 | 27 | .14 | 11 | .40 | 3 | 0-0 |
| Sep 05 | CLEMSON | L | 0-1 | 5855 | 18 | Stevi Parker | 22 | 3 | 1 | 7 | 21 | .14 | 8 | .38 | 1 | 0-0 |
| Sep 07 | HIGH POINT | w | 2-0 | 2869 | 21 | Andie Romness | 22 | 2 | 3 | 7 | 5 | .40 | 4 | .80 | 0 | 1-1 |
| Sep 12 | at USF | w | 3-0 | 770 | 24 | Taylor Leach | 22 | 2 | 0 | 4 | 23 | .08 | 8 | .34 | 1 | 0-0 |
| Sep 14 | vs FGCU | w | 2-0 | 486 | 73 | Lindsey Lane | 22 | 2 | 0 | 4 | 18 | .11 | 9 | .50 | 2 | 0-0 |
| * Sep 21 | at Auburn | wot | 2-1 | 340 | 14 | Daija Griffin | 22 | 1 | 0 | 2 | 20 | .05 | 9 | .45 | 1 | 0-0 |
| * Sep 26 | MISSOURI | L | 0-1 | 3639 | 28 | Coryn Bajema | 18 | 1 | 0 | 2 | 11 | .09 | 5 | .45 | 1 | 0-0 |
| * Sep 28 | #22 GEORGIA | L | 0-1 | 2005 | 88 | Paige Bendell | 22 | 1 | 0 | 2 | 5 | .20 | 3 | .60 | 0 | 0-0 |
| * Oct 03 | at Alabama | To2 | 1-1 | 552 | 15 | Claire Studebaker | 7 | 1 | 0 | 2 | 1 | 1.00 | 1 | 1.00 | 1 | 0-0 |
| * Oct 05 | LSU | w | 1-0 | 1710 | 20 | Lauren Jankowski | 14 | 0 | 2 | 2 | 5 | .00 | 4 | .80 | 0 | 0-0 |
| * Oct 10 | at Kentucky | L | 0-1 | 481 | 27 | Bay Daniel | 22 | 0 | 1 | 1 | 16 | .00 | 4 | .25 | 0 | 0-0 |
| * Oct 16 | #5 FLORIDA | w | 3-2 | 1733 | 13 | Christa Neary | 22 | 0 | 0 | 0 | 14 | .00 | 4 | .28 | 0 | 0-0 |
| * Oct 19 | OLE MISS | w | 2-0 | 1334 | 12 | Dominique Babbitt | 19 | 0 | 0 | 0 | 11 | .00 | 6 | .54 | 0 | 0-0 |
| * Oct 24 | at Vanderbilt | To2 | 1-1 | 364 | 2 | Anna Conklin | 8 | 0 | 0 | 0 | 3 | .00 | 0 | .00 | 0 | 0-0 |
| * Oct 26 | at #6 Texas A&M | To2 | 2-2 | 2758 | 6 | Kaleigh Kurtz | 22 | 0 | 0 | 0 | 2 | .00 | 0 | .00 | 0 | 0-0 |
| * Oct 30 | MISSISSIPPI STATE | w | 3-0 | 1628 | 99 | Vanessa Kovar | 11 | 0 | 0 | 0 | 1 | .00 | 0 | .00 | 0 | 0-0 |
| Nov 05 | vs #4 Missouri | w | 2-1 | 876 | 9 | Carly Ray | 22 | 0 | 0 | 0 | 1 | .00 | 1 | 1.00 | 0 | 0-0 |
| Nov 07 | vs #1 Texas A&M | L | 0-1 | 0 | 34 | Sabrina D'Angelo | 22 | 0 | 0 | 0 | 0 | .00 | 0 | .00 | 0 | 0-0 |
| Nov 14 | CLEMSON | To3 | 0-0 | 1344 | 29 | Abbey Crider | 1 | 0 | 0 | 0 | 0 | .00 | 0 | .00 | 0 | 0-0 |
| | | | | | 19 | Iris Dayton | 3 | 0 | 0 | 0 | 0 | .00 | 0 | .00 | 0 | 0-0 |
| | | | | | 16 | Evelyn Robinson | 10 | 0 | 0 | 0 | 0 | .00 | 0 | .00 | 0 | 0-0 |
| | | | | | 10 | Emily Bollinger | 4 | 0 | 0 | 0 | 0 | .00 | 0 | .00 | 0 | 0-0 |
| | | | | | 3 | Caroline Gray | 22 | 0 | 0 | 0 | 0 | .00 | 0 | .00 | 0 | 0-0 |
| | | | | | | Total | 22 | 31 | 23 | 85 | 294 | .10 | 123 | .41 | 13 | 2-2 |
| | | | | | | Opponents | 22 | 13 | 11 | 37 | 170 | .07 | 69 | .40 | 5 | 0-1 |

| TEAM STATISTICS | SCAR | OPP |
|------------------------|-------------|------------|
| SHOT STATISTICS | | |
| Goals-Shot attempts | 31-294 | 13-170 |
| Goals scored per game | 1.41 | 0.59 |
| Shot pct. | .105 | .076 |
| Shots on goal-Attempts | 123-294 | 69-170 |
| SOG pct. | .418 | .406 |
| Shots/Game | 13.4 | 7.7 |
| CORNER KICKS | 107 | 73 |
| PENALTY KICKS | 2-2 | 0-1 |
| OFFSIDES | 68 | 17 |
| PENALTIES | | |
| Fouls | 244 | 217 |
| Yellow cards | 12 | 14 |
| Red cards | 0 | 2 |
| ATTENDANCE | | |
| Total | 32197 | 6148 |
| Dates/Avg Per Date | 12/2683 | 7/878 |
| Neutral Site #/Avg | 3/454 | |

| # | Goalie | GP | Min. | GA | GAAvg | Save | Pct | W-L-T | Sho |
|----------|------------------|-----------|-------------|-----------|--------------|-------------|------------|--------------|------------|
| 29 | Abbey Crider | 1 | 55:36 | 0 | 0.00 | 2 | 1.00 | 0-0-0 | 0/1 |
| 34 | Sabrina D'Angelo | 22 | 2027:25 | 13 | 0.58 | 54 | .806 | 13-5-4 | 10/1 |
| | Total | 22 | 2083:01 | 13 | 0.56 | 56 | .812 | 13-5-4 | 11 |
| | Opponents | 22 | 2083:01 | 31 | 1.34 | 92 | .748 | 5-13-4 | 6 |

| Goals by Period | 1st | 2nd | OT | OT2 | OT3 | Total |
|------------------------|------------|------------|-----------|------------|------------|--------------|
| South Carolina | 15 | 14 | 1 | 1 | 0 | 31 |
| Opponents | 4 | 9 | 0 | 0 | 0 | 13 |

| Shots by Period | 1st | 2nd | OT | OT2 | OT3 | Total |
|------------------------|------------|------------|-----------|------------|------------|--------------|
| South Carolina | 149 | 129 | 10 | 6 | 0 | 294 |
| Opponents | 63 | 95 | 7 | 5 | 0 | 170 |

| Saves by Period | 1st | 2nd | OT | OT2 | OT3 | Total |
|------------------------|------------|------------|-----------|------------|------------|--------------|
| South Carolina | 22 | 34 | 0 | 0 | 0 | 56 |
| Opponents | 46 | 42 | 3 | 1 | 0 | 92 |

| Corners by Period | 1st | 2nd | OT | OT2 | OT3 | Total |
|--------------------------|------------|------------|-----------|------------|------------|--------------|
| South Carolina | 57 | 42 | 6 | 2 | 0 | 107 |
| Opponents | 33 | 34 | 4 | 2 | 0 | 73 |

| Fouls by Period | 1st | 2nd | OT | OT2 | OT3 | Total |
|------------------------|------------|------------|-----------|------------|------------|--------------|
| South Carolina | 110 | 117 | 10 | 7 | 0 | 244 |
| Opponents | 94 | 107 | 5 | 11 | 0 | 217 |

**The Automated ScoreBook For Soccer
South Carolina Soccer Statistics (as of Nov 07, 2014)
All games**

Overall: 13-5-3 Conf: 5-3-3 Home: 8-3-0 Away: 3-1-3 Neut: 2-1-0

OVERALL

CONFERENCE

| ## | Player | gp-gs | g | a | pts | sh | sh% | sogsog% | gw | pk |
|-----------|-------------------|-------|----|----|-----|-----|------|----------|----|----|
| 5 | Sophie Groff | 21-1 | 6 | 3 | 15 | 27 | .222 | 11 .407 | 2 | 1 |
| 7 | Savannah McCask | 21-2 | 5 | 5 | 15 | 56 | .089 | 26 .464 | 1 | 0 |
| 11 | Chelsea Drennan | 21-2 | 3 | 7 | 13 | 25 | .120 | 9 .360 | 0 | 0 |
| 4 | Raina Johnson | 21-2 | 4 | 1 | 9 | 26 | .154 | 11 .423 | 3 | 0 |
| 18 | Stevi Parker | 21-2 | 3 | 1 | 7 | 21 | .143 | 8 .381 | 1 | 0 |
| 21 | Andie Romness | 21-2 | 2 | 3 | 7 | 5 | .400 | 4 .800 | 0 | 1 |
| 24 | Taylor Leach | 21-2 | 2 | 0 | 4 | 23 | .087 | 8 .348 | 1 | 0 |
| 73 | Lindsey Lane | 21-2 | 2 | 0 | 4 | 17 | .118 | 9 .529 | 2 | 0 |
| 14 | Dajja Griffin | 21-0 | 1 | 0 | 2 | 20 | .050 | 9 .450 | 1 | 0 |
| 28 | Coryn Bajema | 17-6 | 1 | 0 | 2 | 10 | .100 | 5 .500 | 1 | 0 |
| 88 | Paige Bendell | 21-0 | 1 | 0 | 2 | 5 | .200 | 3 .600 | 0 | 0 |
| 15 | Claire Studebaker | 7-0 | 1 | 0 | 2 | 1 | 1.00 | 1 1.00 | 1 | 0 |
| 20 | Lauren Jankowski | 14-0 | 0 | 2 | 2 | 5 | .000 | 4 .800 | 0 | 0 |
| 27 | Bay Daniel | 21-0 | 0 | 1 | 1 | 16 | .000 | 4 .250 | 0 | 0 |
| 13 | Christa Neary | 21-2 | 0 | 0 | 0 | 14 | .000 | 4 .286 | 0 | 0 |
| 12 | Dominique Babbitt | 18-0 | 0 | 0 | 0 | 11 | .000 | 6 .545 | 0 | 0 |
| 2 | Anna Conklin | 8-0 | 0 | 0 | 0 | 3 | .000 | 0 .000 | 0 | 0 |
| 6 | Kaleigh Kurtz | 21-0 | 0 | 0 | 0 | 2 | .000 | 0 .000 | 0 | 0 |
| 99 | Vanessa Kovar | 11-0 | 0 | 0 | 0 | 1 | .000 | 0 .000 | 0 | 0 |
| 9 | Carly Ray | 21-0 | 0 | 0 | 0 | 1 | .000 | 1 1.00 | 0 | 0 |
| 34 | Sabrina D'Angelo | 21-2 | 0 | 0 | 0 | 0 | .000 | 0 .000 | 0 | 0 |
| 29 | Abbey Crider | 1-0 | 0 | 0 | 0 | 0 | .000 | 0 .000 | 0 | 0 |
| 19 | Iris Dayton | 3-0 | 0 | 0 | 0 | 0 | .000 | 0 .000 | 0 | 0 |
| 16 | Evelyn Robinson | 10-0 | 0 | 0 | 0 | 0 | .000 | 0 .000 | 0 | 0 |
| 10 | Emily Bollinger | 4-0 | 0 | 0 | 0 | 0 | .000 | 0 .000 | 0 | 0 |
| 3 | Caroline Gray | 21-2 | 0 | 0 | 0 | 0 | .000 | 0 .000 | 0 | 0 |
| Total | | 21 | 31 | 23 | 85 | 289 | .107 | 123 .426 | 13 | 2 |
| Opponents | | 21 | 13 | 11 | 37 | 167 | .078 | 68 .407 | 5 | 0 |

| gp-gs | g | a | pts | sh | sh% | sogsog% | gw | pk |
|-------|----|----|-----|-----|------|---------|----|----|
| 11-5 | 2 | 1 | 5 | 18 | .111 | 6 .333 | 0 | 1 |
| 11-1 | 4 | 2 | 10 | 31 | .129 | 11 .355 | 1 | 0 |
| 11-1 | 1 | 5 | 7 | 13 | .077 | 3 .231 | 0 | 0 |
| 11-1 | 1 | 1 | 3 | 15 | .067 | 5 .333 | 0 | 0 |
| 11-1 | 2 | 0 | 4 | 11 | .182 | 4 .364 | 1 | 0 |
| 11-1 | 2 | 0 | 4 | 5 | .400 | 4 .800 | 0 | 1 |
| 11-1 | 0 | 0 | 0 | 10 | .000 | 2 .200 | 0 | 0 |
| 11-1 | 2 | 0 | 4 | 10 | .200 | 5 .500 | 2 | 0 |
| 11-0 | 1 | 0 | 2 | 11 | .091 | 4 .364 | 1 | 0 |
| 11-6 | 0 | 0 | 0 | 7 | .000 | 3 .429 | 0 | 0 |
| 11-0 | 0 | 0 | 0 | 2 | .000 | 1 .500 | 0 | 0 |
| 2-0 | 0 | 0 | 0 | 0 | .000 | 0 .000 | 0 | 0 |
| 6-0 | 0 | 1 | 1 | 2 | .000 | 1 .500 | 0 | 0 |
| 11-0 | 0 | 0 | 0 | 7 | .000 | 2 .286 | 0 | 0 |
| 11-1 | 0 | 0 | 0 | 8 | .000 | 1 .125 | 0 | 0 |
| 9-0 | 0 | 0 | 0 | 5 | .000 | 3 .600 | 0 | 0 |
| 7-0 | 0 | 0 | 0 | 3 | .000 | 0 .000 | 0 | 0 |
| 11-0 | 0 | 0 | 0 | 2 | .000 | 0 .000 | 0 | 0 |
| 4-0 | 0 | 0 | 0 | 1 | .000 | 0 .000 | 0 | 0 |
| 11-0 | 0 | 0 | 0 | 0 | .000 | 0 .000 | 0 | 0 |
| 11-1 | 0 | 0 | 0 | 0 | .000 | 0 .000 | 0 | 0 |
| 1-0 | 0 | 0 | 0 | 0 | .000 | 0 .000 | 0 | 0 |
| - | | | | | | | | |
| 2-0 | 0 | 0 | 0 | 0 | .000 | 0 .000 | 0 | 0 |
| - | | | | | | | | |
| 11-1 | 0 | 0 | 0 | 0 | .000 | 0 .000 | 0 | 0 |
| 11 | 15 | 10 | 40 | 161 | .093 | 55 .342 | 5 | 2 |
| 11 | 10 | 9 | 29 | 105 | .095 | 41 .390 | 3 | 0 |

OVERALL

CONFERENCE

| ## | Player | gp-gs | min. | ga | gaavg | saves | pct | w | l | t | sho |
|-----------|------------------|-------|--------|----|-------|-------|------|----|----|---|-----|
| 29 | Abbey Crider | 1-0 | 55:36 | 0 | 0.00 | 2 | 1.00 | 0 | 0 | 0 | 0 |
| 34 | Sabrina D'Angelo | 21-2 | 1917:2 | 13 | 0.61 | 53 | .803 | 13 | 5 | 3 | 9 |
| Total | | 21 | 1973:0 | 13 | 0.59 | 55 | .809 | 13 | 5 | 3 | 10 |
| Opponents | | 21 | 1973:0 | 31 | 1.41 | 92 | .748 | 5 | 13 | 3 | 5 |

| gp-gs | min. | ga | gaavg | saves | pct | w | l | t | sho |
|-------|--------|----|-------|-------|------|---|---|---|-----|
| 1-0 | 55:36 | 0 | 0.00 | 2 | 1.00 | 0 | 0 | 0 | 0 |
| 11-1 | 1003:4 | 10 | 0.90 | 29 | .744 | 5 | 3 | 3 | 2 |
| 11 | 1059:2 | 10 | 0.85 | 31 | .756 | 5 | 3 | 3 | 3 |
| 11 | 1059:2 | 15 | 1.27 | 40 | .727 | 3 | 5 | 3 | 3 |

Shots by Period

| | 1st | 2nd | OT | OT2 | Total |
|----------------|-----|-----|----|-----|-------|
| South Carolina | 146 | 128 | 10 | 5 | 289 |
| Opponents | 62 | 94 | 6 | 5 | 167 |

Shots by Period

| | 1st | 2nd | OT | OT2 | Total |
|----------------|-----|-----|----|-----|-------|
| South Carolina | 82 | 66 | 9 | 4 | 161 |
| Opponents | 32 | 63 | 5 | 5 | 105 |

Goals by Period

| | 1st | 2nd | OT | OT2 | Total |
|----------------|-----|-----|----|-----|-------|
| South Carolina | 15 | 14 | 1 | 1 | 31 |
| Opponents | 4 | 9 | 0 | 0 | 13 |

Goals by Period

| | 1st | 2nd | OT | OT2 | Total |
|----------------|-----|-----|----|-----|-------|
| South Carolina | 9 | 5 | 1 | 0 | 15 |
| Opponents | 3 | 7 | 0 | 0 | 10 |

Saves by Period

| | 1st | 2nd | OT | OT2 | Total |
|----------------|-----|-----|----|-----|-------|
| South Carolina | 21 | 34 | 0 | 0 | 55 |
| Opponents | 46 | 42 | 3 | 1 | 92 |

Saves by Period

| | 1st | 2nd | OT | OT2 | Total |
|----------------|-----|-----|----|-----|-------|
| South Carolina | 10 | 21 | 0 | 0 | 31 |
| Opponents | 19 | 18 | 2 | 1 | 40 |

Attendance Summary

| | SCAR | Opponent |
|--------------------|---------|----------|
| Total | 30853 | 6148 |
| Dates/Avg Per Date | 11/2805 | 7/878 |
| Neutral Site #/Avg | 3/454 | |

Attendance Summary

| | SCAR | Opponent |
|--------------------|--------|----------|
| Total | 12049 | 4495 |
| Dates/Avg Per Date | 6/2008 | 5/899 |
| Neutral Site #/Avg | 0/0 | |

**South Carolina Category Leaders (as of Nov 14, 2014)
All games**

| ## | Points | GP | G | A | Pts | Shots |
|-----------|--------------------|-----------|----------|----------|------------|--------------|
| 5 | Sophie Groff | 22 | 6 | 3 | 15 | 28 |
| 7 | Savannah McCaskill | 22 | 5 | 5 | 15 | 57 |
| 11 | Chelsea Drennan | 22 | 3 | 7 | 13 | 25 |
| 4 | Raina Johnson | 22 | 4 | 1 | 9 | 27 |
| 18 | Stevi Parker | 22 | 3 | 1 | 7 | 21 |
| 21 | Andie Romness | 22 | 2 | 3 | 7 | 5 |
| 24 | Taylor Leach | 22 | 2 | 0 | 4 | 23 |
| 73 | Lindsey Lane | 22 | 2 | 0 | 4 | 18 |
| 14 | Daija Griffin | 22 | 1 | 0 | 2 | 20 |
| 28 | Coryn Bajema | 18 | 1 | 0 | 2 | 11 |

| ## | Shots | GP | G | A | Shots | Shot% |
|-----------|--------------------|-----------|----------|----------|--------------|--------------|
| 7 | Savannah McCaskill | 22 | 5 | 5 | 57 | .088 |
| 5 | Sophie Groff | 22 | 6 | 3 | 28 | .214 |
| 4 | Raina Johnson | 22 | 4 | 1 | 27 | .148 |
| 11 | Chelsea Drennan | 22 | 3 | 7 | 25 | .120 |
| 24 | Taylor Leach | 22 | 2 | 0 | 23 | .087 |
| 18 | Stevi Parker | 22 | 3 | 1 | 21 | .143 |
| 14 | Daija Griffin | 22 | 1 | 0 | 20 | .050 |
| 73 | Lindsey Lane | 22 | 2 | 0 | 18 | .111 |
| 27 | Bay Daniel | 22 | 0 | 1 | 16 | .000 |
| 13 | Christa Neary | 22 | 0 | 0 | 14 | .000 |

| ## | Goals | GP | G | A | Pts | Shots |
|-----------|--------------------|-----------|----------|----------|------------|--------------|
| 5 | Sophie Groff | 22 | 6 | 3 | 15 | 28 |
| 7 | Savannah McCaskill | 22 | 5 | 5 | 15 | 57 |
| 4 | Raina Johnson | 22 | 4 | 1 | 9 | 27 |
| 18 | Stevi Parker | 22 | 3 | 1 | 7 | 21 |
| 11 | Chelsea Drennan | 22 | 3 | 7 | 13 | 25 |
| 73 | Lindsey Lane | 22 | 2 | 0 | 4 | 18 |
| 21 | Andie Romness | 22 | 2 | 3 | 7 | 5 |
| 24 | Taylor Leach | 22 | 2 | 0 | 4 | 23 |
| 28 | Coryn Bajema | 18 | 1 | 0 | 2 | 11 |
| 88 | Paige Bendell | 22 | 1 | 0 | 2 | 5 |

| ## | Shots on Goal | GP | G | A | Shots | SOG | SOG% |
|-----------|----------------------|-----------|----------|----------|--------------|------------|-------------|
| 7 | Savannah McCaskill | 22 | 5 | 5 | 57 | 26 | .456 |
| 5 | Sophie Groff | 22 | 6 | 3 | 28 | 11 | .393 |
| 4 | Raina Johnson | 22 | 4 | 1 | 27 | 11 | .407 |
| 11 | Chelsea Drennan | 22 | 3 | 7 | 25 | 9 | .360 |
| 14 | Daija Griffin | 22 | 1 | 0 | 20 | 9 | .450 |
| 73 | Lindsey Lane | 22 | 2 | 0 | 18 | 9 | .500 |
| 24 | Taylor Leach | 22 | 2 | 0 | 23 | 8 | .348 |
| 18 | Stevi Parker | 22 | 3 | 1 | 21 | 8 | .381 |
| 12 | Dominique Babbitt | 19 | 0 | 0 | 11 | 6 | .545 |
| 28 | Coryn Bajema | 18 | 1 | 0 | 11 | 5 | .455 |

| ## | Assists | GP | G | A | Pts | Shots |
|-----------|--------------------|-----------|----------|----------|------------|--------------|
| 11 | Chelsea Drennan | 22 | 3 | 7 | 13 | 25 |
| 7 | Savannah McCaskill | 22 | 5 | 5 | 15 | 57 |
| 21 | Andie Romness | 22 | 2 | 3 | 7 | 5 |
| 5 | Sophie Groff | 22 | 6 | 3 | 15 | 28 |
| 20 | Lauren Jankowski | 14 | 0 | 2 | 2 | 5 |
| 27 | Bay Daniel | 22 | 0 | 1 | 1 | 16 |
| 4 | Raina Johnson | 22 | 4 | 1 | 9 | 27 |
| 18 | Stevi Parker | 22 | 3 | 1 | 7 | 21 |

| ## | Game-winning Goals | GP | No. |
|-----------|---------------------------|-----------|------------|
| 4 | Raina Johnson | 22 | 3 |
| 73 | Lindsey Lane | 22 | 2 |
| 5 | Sophie Groff | 22 | 2 |
| 24 | Taylor Leach | 22 | 1 |
| 14 | Daija Griffin | 22 | 1 |
| 28 | Coryn Bajema | 18 | 1 |
| 18 | Stevi Parker | 22 | 1 |
| 15 | Claire Studebaker | 7 | 1 |
| 7 | Savannah McCaskill | 22 | 1 |

South Carolina Team Game-by-Game Comparison (as of Nov 14, 2014)

All games

| Date | Opponent | Score | Goals | Assists | Shots | On Goa | Corners | Fouls | YC | RC | Offside |
|---------------|-------------------|--------------|--------------|----------------|---------------|---------------|----------------|---------------|-------------|------------|----------------|
| Aug 22 | East Carolina | 2-0 | 2/0 | 2/0 | 8/2 | 4/2 | 6/1 | 8/6 | 1/1 | 0/0 | 4/3 |
| Aug 24 | SAMFORD | 2-0 | 2/0 | 3/0 | 19/1 | 13/1 | 4/2 | 12/10 | 0/1 | 0/0 | 3/0 |
| Aug 29 | BOSTON UNIVERSITY | 1-0 | 1/0 | 1/0 | 14/4 | 7/2 | 8/2 | 9/9 | 0/1 | 0/0 | 3/1 |
| Aug 31 | MILWAUKEE | 2-0 | 2/0 | 1/0 | 16/4 | 7/1 | 5/2 | 5/7 | 0/0 | 0/0 | 4/1 |
| Sep 05 | CLEMSON | 0-1 | 0/1 | 0/0 | 9/11 | 5/5 | 4/4 | 16/16 | 4/3 | 0/0 | 3/1 |
| Sep 07 | HIGH POINT | 2-0 | 2/0 | 2/0 | 19/3 | 10/0 | 7/0 | 8/14 | 0/0 | 0/0 | 7/0 |
| Sep 12 | USF | 3-0 | 3/0 | 2/0 | 11/12 | 7/7 | 7/5 | 5/5 | 0/0 | 0/0 | 0/1 |
| Sep 14 | FGCU | 2-0 | 2/0 | 1/0 | 9/5 | 3/2 | 2/2 | 9/6 | 0/1 | 0/0 | 2/0 |
| Sep 21 | Auburn | 2-1 | 2/1 | 0/2 | 13/11 | 4/4 | 9/8 | 8/6 | 0/0 | 0/0 | 5/0 |
| Sep 26 | MISSOURI | 0-1 | 0/1 | 0/1 | 10/5 | 3/4 | 5/4 | 8/15 | 0/0 | 0/0 | 7/0 |
| Sep 28 | GEORGIA | 0-1 | 0/1 | 0/1 | 15/6 | 3/3 | 1/2 | 12/11 | 2/0 | 0/1 | 2/0 |
| Oct 03 | Alabama | 1-1 | 1/1 | 1/0 | 13/14 | 2/4 | 7/5 | 18/16 | 0/0 | 0/0 | 1/2 |
| Oct 05 | LSU | 1-0 | 1/0 | 1/0 | 16/4 | 3/1 | 4/1 | 11/15 | 0/0 | 0/0 | 2/2 |
| Oct 10 | Kentucky | 0-1 | 0/1 | 0/1 | 10/10 | 5/7 | 5/0 | 13/10 | 0/1 | 0/0 | 1/2 |
| Oct 16 | FLORIDA | 3-2 | 3/2 | 2/1 | 12/11 | 4/6 | 2/1 | 11/6 | 0/1 | 0/0 | 4/0 |
| Oct 19 | OLE MISS | 2-0 | 2/0 | 2/0 | 10/9 | 5/3 | 4/9 | 13/5 | 0/0 | 0/0 | 5/0 |
| Oct 24 | Vanderbilt | 1-1 | 1/1 | 1/1 | 22/11 | 9/3 | 6/6 | 11/13 | 1/1 | 0/0 | 1/1 |
| Oct 26 | Texas A&M | 2-2 | 2/2 | 0/2 | 14/21 | 6/5 | 4/8 | 18/11 | 2/1 | 0/0 | 1/1 |
| Oct 30 | MISSISSIPPI STATE | 3-0 | 3/0 | 3/0 | 26/3 | 11/1 | 9/0 | 7/4 | 0/0 | 0/0 | 5/1 |
| Nov 05 | Missouri | 2-1 | 2/1 | 1/1 | 13/12 | 8/5 | 4/2 | 13/6 | 0/2 | 0/0 | 2/1 |
| Nov 07 | Texas A&M | 0-1 | 0/1 | 0/1 | 10/8 | 4/2 | 2/6 | 13/10 | 1/0 | 0/0 | 0/0 |
| Nov 14 | CLEMSON | 0-0 | 0/0 | 0/0 | 5/3 | 0/1 | 2/3 | 16/16 | 1/1 | 0/1 | 6/0 |
| Totals | | 31-13 | 31/13 | 23/11 | 294/17 | 123/69 | 107/73 | 244/21 | 12/1 | 0/2 | 68/17 |

Note: Game totals are displayed in the format TEAM/OPPONENT for each category

**The Automated ScoreBook For Soccer
South Carolina High/Low Analysis (as of Nov 14, 2014)
All games**

South Carolina - TEAM GAME HIGHS

| | | |
|---------------|----|-------------------------------|
| POINTS | 9 | vs Mississippi State (Oct 30) |
| | 8 | vs Florida (Oct 16) |
| | 8 | at USF (Sep 12) |
| GOALS | 3 | vs Mississippi State (Oct 30) |
| | 3 | vs Florida (Oct 16) |
| | 3 | at USF (Sep 12) |
| ASSISTS | 3 | vs Mississippi State (Oct 30) |
| | 3 | vs Samford (Aug 24) |
| SHOTS | 26 | vs Mississippi State (Oct 30) |
| | 22 | at Vanderbilt (Oct 24) |
| SHOTS ON GOAL | 13 | vs Samford (Aug 24) |
| | 11 | vs Mississippi State (Oct 30) |
| SAVES | 7 | at USF (Sep 12) |
| | 6 | at Kentucky (Oct 10) |
| CORNER KICKS | 9 | vs Mississippi State (Oct 30) |
| | 9 | at Auburn (Sep 21) |
| FOULS | 18 | at Texas A&M (Oct 26) |
| | 18 | at Alabama (Oct 03) |

Opponent - GAME HIGHS

| | | |
|---------------|----|-------------------------------|
| POINTS | 6 | at Texas A&M (Oct 26) |
| | 5 | vs Florida (Oct 16) |
| GOALS | 2 | at Texas A&M (Oct 26) |
| | 2 | vs Florida (Oct 16) |
| ASSISTS | 2 | at Texas A&M (Oct 26) |
| | 2 | at Auburn (Sep 21) |
| SHOTS | 21 | at Texas A&M (Oct 26) |
| | 14 | at Alabama (Oct 03) |
| SHOTS ON GOAL | 7 | at Kentucky (Oct 10) |
| | 7 | at USF (Sep 12) |
| SAVES | 11 | vs Samford (Aug 24) |
| | 8 | vs Mississippi State (Oct 30) |
| | 8 | at Vanderbilt (Oct 24) |
| | 8 | vs High Point (Sep 07) |
| CORNER KICKS | 9 | vs Ole Miss (Oct 19) |
| | 8 | at Texas A&M (Oct 26) |
| | 8 | at Auburn (Sep 21) |
| FOULS | 16 | vs Clemson (Nov 14) |
| | 16 | at Alabama (Oct 03) |
| | 16 | vs Clemson (Sep 05) |

Game 1 - at East Carolina, 2-0

Soccer Box Score (Final)

#14 South Carolina vs East Carolina (Aug 22, 2014 at Greenville, N.C.)

South Carolina (1-0-0) vs. East Carolina (0-1-0)
Date: Aug 22, 2014 • Attendance: 883
Weather:

| South Carolina | Sh | SO | G | A |
|------------------------|----|----|---|---|
| gk 34 Sabrina D'Angelo | - | - | - | - |
| d 3 Caroline Gray | - | - | - | - |
| f 4 Raina Johnson | - | - | - | - |
| f 5 Sophie Groff | - | - | - | - |
| f 7 Savannah McCaskill | 2 | 1 | - | - |
| m 11 Chelsea Drennan | - | - | - | 1 |
| d 13 Christa Neary | - | - | - | - |
| m 18 Stevi Parker | 2 | - | - | - |
| d 21 Andie Romness | - | - | - | 1 |
| d 24 Taylor Leach | 2 | 2 | 2 | - |
| m 73 Lindsey Lane | 1 | 1 | - | - |
| -- Substitutes -- | - | - | - | - |
| 6 Kaleigh Kurtz | - | - | - | - |
| 9 Carly Ray | - | - | - | - |
| 10 Emily Bollinger | - | - | - | - |
| 12 Dominique Babbitt | - | - | - | - |
| 14 Daija Griffin | - | - | - | - |
| 15 Claire Studebaker | - | - | - | - |
| 16 Evelyn Robinson | - | - | - | - |
| 20 Lauren Jankowski | - | - | - | - |
| 27 Bay Daniel | 1 | - | - | - |
| 88 Paige Bendell | - | - | - | - |
| 99 Vanessa Kovar | - | - | - | - |
| Totals | 8 | 4 | 2 | 2 |

| Goals by period | 1 | 2 | Total |
|-----------------|---|---|-------|
| South Carolina | 0 | 2 | 2 |
| East Carolina | 0 | 0 | 0 |

| East Carolina | Sh | SO | G | A |
|-------------------------|----|----|---|---|
| gk 0 BARON, Saundra | - | - | - | - |
| d 3 HITE, Caitlin | - | - | - | - |
| f 5 SPITLER, Lana | - | - | - | - |
| m 7 GEIST, Jenna | - | - | - | - |
| f 8 FREY, Kendall | 1 | 1 | - | - |
| d 9 MILLER, Kelly | - | - | - | - |
| m 10 REEVES, Kelsey | - | - | - | - |
| d 13 BERRY, Autumn | - | - | - | - |
| m 22 FARY, Brittany | - | - | - | - |
| f 24 SEAGRAVE, Stephani | - | - | - | - |
| d 34 JOHNSON, Kelley | - | - | - | - |
| -- Substitutes -- | - | - | - | - |
| 6 CAJIGAL, Jackie | - | - | - | - |
| 12 EULE, Danielle | - | - | - | - |
| 14 RENFROW, Rachel | - | - | - | - |
| 16 THOMAS, Brett | - | - | - | - |
| 20 TAYBRON, Courtney | 1 | 1 | - | - |
| 25 SPITLER, Brianna | - | - | - | - |
| 27 HERRING, Lexi | - | - | - | - |
| Totals | 2 | 2 | 0 | 0 |

| # Goalkeepers | Min | GA | Saves |
|---------------------|-------|----|-------|
| 34 Sabrina D'Angelo | 90:00 | 0 | 2 |

| Shots by period | 1 | 2 | Total |
|-----------------|---|---|-------|
| South Carolina | 3 | 5 | 8 |
| East Carolina | 0 | 2 | 2 |

| Corner kicks | 1 | 2 | Total |
|----------------|---|---|-------|
| South Carolina | 3 | 3 | 6 |
| East Carolina | 0 | 1 | 1 |

Scoring summary:

| No. | Time | Team | Goal scorer | Assist | Description |
|-----|-------|------|------------------|-----------------|-----------------------------------|
| 1. | 49:12 | SCAR | Taylor Leach (1) | Andie Romness | Header in the box off a free kick |
| 2. | 69:00 | SCAR | Taylor Leach (2) | Chelsea Drennan | Header off corner kick |

Cautions and ejections:
YC-ECU #3 (70:46); YC-SCAR #13 (76:37)

Win-Sabrina D'Angelo (1-0). Loss-BARON, Saundra (0-1).
Stadium: Johnson Stadium
Officials: Referee: Joe Biva; Asst. Referee: Dan Stead; Bradley Schrader;
Alt. Official: Russ Tolerton; Timekeeper: Jack Legg; Scorer: Adam Miller;
Offsides: South Carolina 4, East Carolina 3.

Official's signature

Game 2 - vs. Samford, 2-0

Soccer Box Score (Final)

Samford vs #14 South Carolina (Aug 24, 2014 at Columbia, S.C.)

Samford (0-2-0) vs. South Carolina (2-0-0)
Date: Aug 24, 2014 • Attendance: 2668
Weather:

| Samford | Sh | SO | G | A |
|-----------------------|----|----|---|---|
| 0 Anna Maddox | - | - | - | - |
| 2 Ariane Lukens | - | - | - | - |
| 3 Emily Jones | - | - | - | - |
| 8 Malcanisha Kelley | - | - | - | - |
| 9 Brittany Hoffman | - | - | - | - |
| 10 Jermaine Seoposenw | - | - | - | - |
| 14 Anna Allen | - | - | - | - |
| 16 Katie Danehy | - | - | - | - |
| 17 Heather Lacy | - | - | - | - |
| 20 Hallie Georgi | - | - | - | - |
| 28 Olivia Cole | - | - | - | - |
| -- Substitutes -- | - | - | - | - |
| 5 Abriella Argueta | - | - | - | - |
| 7 Taylor Borman | 1 | 1 | - | - |
| 12 Amanda Abbott | - | - | - | - |
| 25 Virginia McNeill | - | - | - | - |
| 26 Kinsey Sessions | - | - | - | - |
| 44 Alyssa Hansen | - | - | - | - |
| Totals | 1 | 1 | 0 | 0 |

| Goals by period | 1 | 2 | Total |
|-----------------|---|---|-------|
| Samford | 0 | 0 | 0 |
| South Carolina | 0 | 2 | 2 |

| South Carolina | Sh | SO | G | A |
|----------------------|----|----|---|---|
| 3 Caroline Gray | - | - | - | - |
| 4 Raina Johnson | 2 | 1 | 1 | - |
| 5 Sophie Groff | - | - | - | - |
| 7 Savannah McCaskill | 3 | 3 | - | - |
| 11 Chelsea Drennan | 1 | - | - | - |
| 13 Christa Neary | - | - | - | - |
| 18 Stevi Parker | - | - | - | 1 |
| 21 Andie Romness | - | - | - | 1 |
| 24 Taylor Leach | 4 | 2 | - | - |
| 34 Sabrina D'Angelo | - | - | - | - |
| 73 Lindsey Lane | 2 | 1 | - | - |
| -- Substitutes -- | - | - | - | - |
| 6 Kaleigh Kurtz | - | - | - | - |
| 9 Carly Ray | - | - | - | - |
| 10 Emily Bollinger | - | - | - | - |
| 12 Dominique Babbitt | 2 | 1 | - | - |
| 14 Daija Griffin | 2 | 2 | - | - |
| 15 Claire Studebaker | - | - | - | - |
| 16 Evelyn Robinson | - | - | - | - |
| 19 Iris Dayton | - | - | - | - |
| 20 Lauren Jankowski | 1 | 1 | - | 1 |
| 27 Bay Daniel | 1 | 1 | - | - |
| 88 Paige Bendell | 1 | 1 | - | - |
| 99 Vanessa Kovar | - | - | - | - |
| Totals | 19 | 13 | 2 | 3 |

| # Goalkeepers | Min | GA | Saves |
|---------------|-------|----|-------|
| 0 Anna Maddox | 90:00 | 2 | 10 |
| TM TEAM | 0:00 | 0 | 1 |

| Shots by period | 1 | 2 | Total |
|-----------------|---|----|-------|
| Samford | 0 | 1 | 1 |
| South Carolina | 6 | 13 | 19 |

| Corner kicks | 1 | 2 | Total |
|----------------|---|---|-------|
| Samford | 1 | 1 | 2 |
| South Carolina | 2 | 2 | 4 |

Scoring summary:

| No. | Time | Team | Goal scorer | Assist | Description |
|-----|-------|------|-------------------|----------------------------------|--|
| 1. | 56:07 | SCAR | Raina Johnson (1) | Andie Romness | Service into box from 21, 4 controlled |
| 2. | 75:47 | SCAR | Paige Bendell | Stevi Parker Lauren Jankowski | Bendell off rebound on corner (18) 20 |

Cautions and ejections:
YC-SAM #20 (64:37)

Win-Sabrina D'Angelo (2-0-0). Loss-Anna Maddox (0-2-0).
Stadium: Stone Stadium
Officials: Referee: Kristen Salazar; Asst. Referee: Kenneth Ayers; Patrick O'Brian;
Alt. Official: Steve Abbott;
Offsides: Samford 0, South Carolina 3.

Official's signature

Game 3 - vs. #22 Boston U, 1-0 (2OT)

Soccer Box Score (Final)

#22 Boston University vs #12 South Carolina (Aug 29, 2014 at Colum)

Boston University (2-1-0) vs. South Carolina (3-0-0)
Date: Aug 29, 2014 • Attendance: 5415
Weather: Warm, Clear

| Boston University | Sh | SO | G | A |
|------------------------|----|----|---|---|
| 0 Parisi, Alyssa | - | - | - | - |
| 2 Aston, Ariana | - | - | - | - |
| 5 Blauner, Rachel | - | - | - | - |
| 6 Turchi, Jamie | - | - | - | - |
| 12 Fisher, Jenna | - | - | - | - |
| 14 MacLellan, Lauren | - | - | - | - |
| 17 Krebs, Taylor | 2 | 1 | - | - |
| 18 Cuffia, Ana | - | - | - | - |
| 19 Miller, Kai | - | - | - | - |
| 23 Hollenbaugh, McKenz | - | - | - | - |
| 24 Lim, Katherine | - | - | - | - |
| -- Substitutes -- | - | - | - | - |
| 7 Wakefield, Christina | - | - | - | - |
| 9 Neville, Erin | - | - | - | - |
| 11 DeMatteo, Dara | - | - | - | - |
| 13 Shlobohm, Alex | - | - | - | - |
| 16 Wimmer, Alivya | - | - | - | - |
| 20 Cooper, Alexandra | - | - | - | - |
| 25 Schweikhart, Cali | - | - | - | - |
| 26 Kosienki, Erica | 2 | 1 | - | - |
| Totals | 4 | 2 | 0 | 0 |

| Goals by period | 1 | 2 | OT | O2 | Tot |
|-------------------|---|---|----|----|-----|
| Boston University | 0 | 0 | 0 | 0 | 0 |
| South Carolina | 0 | 0 | 0 | 1 | 1 |

| South Carolina | Sh | SO | G | A |
|----------------------|----|----|---|---|
| 3 Caroline Gray | - | - | - | - |
| 4 Raina Johnson | 3 | 1 | 1 | - |
| 5 Sophie Groff | 1 | 1 | - | 1 |
| 7 Savannah McCaskill | 2 | - | - | - |
| 11 Chelsea Drennan | 2 | 2 | - | - |
| 13 Christa Neary | 2 | 1 | - | - |
| 18 Stevi Parker | 2 | 1 | - | - |
| 21 Andie Romness | - | - | - | - |
| 24 Taylor Leach | 1 | 1 | - | - |
| 34 Sabrina D'Angelo | - | - | - | - |
| 73 Lindsey Lane | - | - | - | - |
| -- Substitutes -- | - | - | - | - |
| 6 Kaleigh Kurtz | - | - | - | - |
| 9 Carly Ray | - | - | - | - |
| 12 Dominique Babbitt | - | - | - | - |
| 14 Daija Griffin | - | - | - | - |
| 16 Evelyn Robinson | - | - | - | - |
| 20 Lauren Jankowski | - | - | - | - |
| 27 Bay Daniel | - | - | - | - |
| 88 Paige Bendell | 1 | - | - | - |
| Totals | 14 | 7 | 1 | 1 |

| # Goalkeepers | Min | GA | Saves |
|------------------|--------|----|-------|
| 0 Parisi, Alyssa | 103:41 | 1 | 6 |

| Shots by period | 1 | 2 | OT | O2 | Total |
|-------------------|---|---|----|----|-------|
| Boston University | 1 | 2 | 1 | 0 | 4 |
| South Carolina | 6 | 6 | 1 | 1 | 14 |

| Corner kicks | 1 | 2 | OT | O2 | Total |
|-------------------|---|---|----|----|-------|
| Boston University | 1 | 1 | 0 | 0 | 2 |
| South Carolina | 3 | 4 | 1 | 0 | 8 |

Scoring summary:

| No. | Time | Team | Goal scorer | Assist | Description |
|-----|--------|------|-------------------|--------------|------------------------------------|
| 1. | 103:41 | SCAR | Raina Johnson (2) | Sophie Groff | shot from right side across corner |

Cautions and ejections:
YC-BOSTONU #19 (60:54)

Win-Sabrina D'Angelo (3-0-0). Loss-Parisi, Alyssa (2-1-0).
Stadium: Stone Stadium
Officials: Referee: Oscar Ortiz; Asst. Referee: Jou Nattes; Joel Barber;
Alt. Official: Analise Cimino;
Offsides: Boston University 1, South Carolina 3.

Game 4 - vs. Milwaukee, 2-0

Soccer Box Score (Final)

Milwaukee vs #12 South Carolina (Aug 31, 2014 at Columbia, S.C.)

Milwaukee (1-3-0) vs. South Carolina (4-0-0)
Date: Aug 31, 2014 • Attendance: 1997
Weather:

| Milwaukee | Sh | SO | G | A |
|-----------------------|----|----|---|---|
| 3 SMALLEY, Anna | - | - | - | - |
| 4 LEWERS, Kelly | - | - | - | - |
| 5 KAUFFUNG, Amy | 1 | - | - | - |
| 10 SENN, Sydney | - | - | - | - |
| 16 VAN KEULEN, Rachae | - | - | - | - |
| 17 MANSKI, Kelly | - | - | - | - |
| 24 BEHNKE, Vienna | - | - | - | - |
| 25 LaPLANT, Morgan | 2 | - | - | - |
| 27 BLANCHARD, Cassidy | - | - | - | - |
| 32 STEPHANS, Maria | 1 | 1 | - | - |
| 33 LINCICUM, Paige | - | - | - | - |
| -- Substitutes -- | - | - | - | - |
| 2 O'DONNELL, Callie | - | - | - | - |
| 8 TETZKE, Maddie | - | - | - | - |
| 18 BESTWIND, Catty | - | - | - | - |
| 20 CORRIGAN, Erin | - | - | - | - |
| 23 WEST, Anny | - | - | - | - |
| 28 WORTHINGTON, Em | - | - | - | - |
| Totals | 4 | 1 | 0 | 0 |

| Goals by period | 1 | 2 | Total |
|-----------------|---|---|-------|
| Milwaukee | 0 | 0 | 0 |
| South Carolina | 1 | 1 | 2 |

| South Carolina | Sh | SO | G | A |
|----------------------|----|----|---|---|
| 3 Caroline Gray | - | - | - | - |
| 4 Raina Johnson | 1 | 1 | - | - |
| 5 Sophie Groff | 4 | 2 | 2 | - |
| 7 Savannah McCaskill | 2 | 1 | - | 1 |
| 11 Chelsea Drennan | 1 | - | - | - |
| 13 Christa Neary | - | - | - | - |
| 18 Stevi Parker | - | - | - | - |
| 21 Andie Romness | - | - | - | - |
| 24 Taylor Leach | 2 | 1 | - | - |
| 34 Sabrina D'Angelo | - | - | - | - |
| 73 Lindsey Lane | - | - | - | - |
| -- Substitutes -- | - | - | - | - |
| 6 Kaleigh Kurtz | - | - | - | - |
| 9 Carly Ray | - | - | - | - |
| 10 Emily Bollinger | - | - | - | - |
| 12 Dominique Babbitt | - | - | - | - |
| 14 Daija Griffin | 2 | - | - | - |
| 15 Claire Studebaker | - | - | - | - |
| 16 Evelyn Robinson | - | - | - | - |
| 19 Iris Dayton | - | - | - | - |
| 20 Lauren Jankowski | 1 | 1 | - | - |
| 27 Bay Daniel | 3 | 1 | - | - |
| 88 Paige Bendell | - | - | - | - |
| 99 Vanessa Kovar | - | - | - | - |
| Totals | 16 | 7 | 2 | 1 |

| # Goalkeepers | Min | GA | Saves |
|--------------------|-------|----|-------|
| 33 LINCICUM, Paige | 90:00 | 2 | 5 |

| Shots by period | 1 | 2 | Total |
|-----------------|---|---|-------|
| Milwaukee | 3 | 1 | 4 |
| South Carolina | 9 | 7 | 16 |

| Corner kicks | 1 | 2 | Total |
|----------------|---|---|-------|
| Milwaukee | 1 | 1 | 2 |
| South Carolina | 3 | 2 | 5 |

Scoring summary:

| No. | Time | Team | Goal scorer | Assist | Description |
|-----|-------|------|------------------|--------------------|---------------------------------|
| 1. | 13:01 | SCAR | Sophie Groff (1) | (unassisted) | on endline, punched to far post |
| 2. | 79:52 | SCAR | Sophie Groff (2) | Savannah McCaskill | |

Cautions and ejections:

Win-Sabrina D'Angelo (4-0-0). Loss-LINCICUM, Paige (1-3-0).
Stadium: Stone Stadium
Officials: Referee: Chad Williams; Asst. Referee: Jesse McNeil; Marion Shull;
Alt. Official: Chris

Game 5 - vs. Clemson, 0-1

Soccer Box Score (Final)

Clemson vs #9 South Carolina (Sep 05, 2014 at Columbia, S.C.)

Clemson (5-0-0) vs. South Carolina (4-1-0)
Date: Sep 05, 2014 • Attendance: 5855
Weather:

| Clemson | Sh | SO | G | A |
|--------------------|----|----|---|---|
| 1 Kailen Sheridan | 1 | - | - | - |
| 5 Claire Wagner | 2 | - | - | - |
| 6 Savannah Coiner | 1 | 1 | - | - |
| 7 Shannon Horgan | 2 | 1 | 1 | - |
| 9 Salma Anastasio | 1 | - | - | - |
| 11 Catrina Atanda | 1 | 1 | - | - |
| 12 Katelyn Reeve | - | - | - | - |
| 14 Allie Kington | 1 | - | - | - |
| 23 Tori Andreski | 1 | 1 | - | - |
| 27 Gabby Byrth | - | - | - | - |
| 28 Emily Byrth | - | - | - | - |
| -- Substitutes -- | - | - | - | - |
| 3 Tina Shakes | - | - | - | - |
| 4 Katie Sprouse | - | - | - | - |
| 8 Paige Reckert | 1 | 1 | - | - |
| 13 Morgan Campbell | - | - | - | - |
| 20 Jenna Weston | - | - | - | - |
| 21 Abby Jones | - | - | - | - |
| Totals | 11 | 5 | 1 | 0 |

| Goals by period | 1 | 2 | Total |
|-----------------|---|---|-------|
| Clemson | 1 | 0 | 1 |
| South Carolina | 0 | 0 | 0 |

| South Carolina | Sh | SO | G | A |
|----------------------|----|----|---|---|
| 3 Caroline Gray | - | - | - | - |
| 4 Raina Johnson | 2 | - | - | - |
| 5 Sophie Groff | - | - | - | - |
| 7 Savannah McCaskill | 3 | 2 | - | - |
| 11 Chelsea Drennan | - | - | - | - |
| 13 Christa Neary | - | - | - | - |
| 18 Stevi Parker | 2 | 2 | - | - |
| 21 Andie Romness | - | - | - | - |
| 24 Taylor Leach | - | - | - | - |
| 34 Sabrina D'Angelo | - | - | - | - |
| 73 Lindsey Lane | 1 | 1 | - | - |
| -- Substitutes -- | - | - | - | - |
| 6 Kaleigh Kurtz | - | - | - | - |
| 9 Carly Ray | - | - | - | - |
| 12 Dominique Babbitt | 1 | - | - | - |
| 14 Daija Griffin | - | - | - | - |
| 16 Evelyn Robinson | - | - | - | - |
| 20 Lauren Jankowski | - | - | - | - |
| 27 Bay Daniel | - | - | - | - |
| 28 Coryn Bajema | - | - | - | - |
| 88 Paige Bendell | - | - | - | - |
| Totals | 9 | 5 | 0 | 0 |

| # Goalkeepers | Min | GA | Saves |
|-------------------|-------|----|-------|
| 1 Kailen Sheridan | 90:00 | 0 | 5 |

| Shots by period | 1 | 2 | Total |
|-----------------|---|---|-------|
| Clemson | 9 | 2 | 11 |
| South Carolina | 3 | 6 | 9 |

| Corner kicks | 1 | 2 | Total |
|----------------|---|---|-------|
| Clemson | 3 | 1 | 4 |
| South Carolina | 1 | 3 | 4 |

Scoring summary:

| No. | Time | Team | Goal scorer | Assist | Description |
|-----|-------|------|--------------------|-------------|-------------------------------------|
| 1. | 20:27 | CU | Shannon Horgan (1) | Corner kick | corner bent in to far corner over G |

Cautions and ejections:

YC-SCAR #14 (23:50); YC-SCAR #3 (28:31); YC-SCAR #9 (29:57); YC-SCAR #12 (31:58); YC-CU #5 (48:19); YC-CU #7 (50:16); YC-CU #1 (85:16)

Win-Kailen Sheridan (5-0-0). Loss-Sabrina D'Angelo (4-1-0).

Stadium: Stone Stadium

Officials: Referee: Louis Guardia; Asst. Referee: Guido Gonzalez; Joe Balasz;

Alt. Official: Marion Shull;

Offsides: Clemson 1, South Carolina 3.

Official's signature

Game 6 - vs. High Point, 2-0

Soccer Box Score (Final)

High Point vs #9 South Carolina (Sep 07, 2014 at Columbia, S.C.)

High Point (2-1-2) vs. South Carolina (5-1-0)
Date: Sep 07, 2014 • Attendance: 2869
Weather:

| High Point | Sh | SO | G | A |
|----------------------|----|----|---|---|
| 0 PERSIANI, Alex | - | - | - | - |
| 3 MARSHALL, Jenny | 1 | - | - | - |
| 6 LISSON, Becca | - | - | - | - |
| 9 BURCH, Any | - | - | - | - |
| 10 ROLFE, Becca | 1 | - | - | - |
| 18 LLOYD, Paige | - | - | - | - |
| 21 THOMPSON, Taylor | - | - | - | - |
| 25 LECOMTE, Alise | - | - | - | - |
| 26 KESSLER, Jacky | - | - | - | - |
| 29 PERRELL, Kelsey | - | - | - | - |
| 32 BEATTIE, Bailey | - | - | - | - |
| -- Substitutes -- | - | - | - | - |
| 1 BEETS, Jordan | - | - | - | - |
| 2 MICCICHE, Michele | - | - | - | - |
| 4 ROMANO, Taylor | 1 | - | - | - |
| 7 JEAN-CHARLES, Bri | - | - | - | - |
| 11 KELLY, Claire | - | - | - | - |
| 13 SERMONET, Sarah | - | - | - | - |
| 14 BEIDLEMAN, Meghan | - | - | - | - |
| 15 POTTS, Jess | - | - | - | - |
| 16 SWEREDOSKI, Becca | - | - | - | - |
| 19 DEARDOFF, Colleen | - | - | - | - |
| 20 ROMBACH, Paige | - | - | - | - |
| 22 SMITH, Hannah | - | - | - | - |
| 23 ELSIN, Lindsay | - | - | - | - |
| 28 HERNADEZ, Kai-Lin | - | - | - | - |
| Totals | 3 | 0 | 0 | 0 |

| Goals by period | 1 | 2 | Total |
|-----------------|---|---|-------|
| High Point | 0 | 0 | 0 |
| South Carolina | 2 | 0 | 2 |

| South Carolina | Sh | SO | G | A |
|----------------------|----|----|---|---|
| 3 Caroline Gray | - | - | - | - |
| 4 Raina Johnson | 3 | 3 | 1 | - |
| 5 Sophie Groff | - | - | - | - |
| 7 Savannah McCaskill | 2 | 1 | 1 | - |
| 11 Chelsea Drennan | 2 | 1 | 1 | - |
| 13 Christa Neary | 2 | 1 | - | - |
| 18 Stevi Parker | 1 | - | - | - |
| 21 Andie Romness | - | - | - | - |
| 24 Taylor Leach | 1 | - | - | - |
| 34 Sabrina D'Angelo | - | - | - | - |
| 73 Lindsey Lane | 1 | - | - | - |
| -- Substitutes -- | - | - | - | - |
| 6 Kaleigh Kurtz | - | - | - | - |
| 9 Carly Ray | - | - | - | - |
| 10 Emily Bollinger | - | - | - | - |
| 12 Dominique Babbitt | 2 | 2 | - | - |
| 14 Daija Griffin | 2 | - | - | - |
| 15 Claire Studebaker | - | - | - | - |
| 16 Evelyn Robinson | - | - | - | - |
| 19 Iris Dayton | - | - | - | - |
| 20 Lauren Jankowski | 1 | 1 | - | - |
| 27 Bay Daniel | 1 | - | - | - |
| 28 Coryn Bajema | 1 | 1 | - | - |
| 88 Paige Bendell | - | - | - | - |
| 99 Vanessa Kovar | - | - | - | - |
| Totals | 19 | 10 | 2 | 2 |

| # Goalkeepers | Min | GA | Saves |
|------------------|-------|----|-------|
| 0 PERSIANI, Alex | 45:00 | 2 | 8 |
| 1 BEETS, Jordan | 45:00 | 0 | 0 |

| Shots by period | 1 | 2 | Total |
|-----------------|----|---|-------|
| High Point | 1 | 2 | 3 |
| South Carolina | 14 | 5 | 19 |

| Corner kicks | 1 | 2 | Total |
|----------------|---|---|-------|
| High Point | 0 | 0 | 0 |
| South Carolina | 5 | 2 | 7 |

Scoring summary:

| No. | Time | Team | Goal scorer | Assist | Description |
|-----|-------|------|---------------------|--------------------|--|
| 1. | 16:03 | SCAR | Raina Johnson (3) | Savannah McCaskill | #7 middle of box over to #4 low past |
| 2. | 39:19 | SCAR | Chelsea Drennan (1) | Andie Romness | Free kick from 21 into box, header unc |

Cautions and ejections:

Win-Sabrina D'Angelo (5-1-0). Loss-PERSIANI, Alex (0-1-1).

Stadium: Stone Stadium

Officials: Referee: Kristina Hutchson; Asst. Referee: Brian Marshall; John Tanverdi;

Alt. Official: Georges Louis;

Offsides: High Point 0, South Carolina 7.

Official's signature

Game 7 - at USF, 3-0

Soccer Box Score (Final)

The Automated ScoreBook For Soccer #16 South Carolina vs USF (Sep 12, 2014 at Tampa, Fla)

South Carolina (6-1-0) vs. USF (3-3-1)
Date: Sep 12, 2014 • Attendance: 770
Weather: 85 and cloudy

| South Carolina | Sh | G | A |
|-------------------------|----|---|---|
| gk 34 Sabrina D'Angelo | - | - | - |
| d 3 Caroline Gray | - | - | - |
| m 4 Raina Johnson | - | - | - |
| mf 5 Sophie Groff | 1 | 1 | - |
| mf 7 Savannah McCaskill | 2 | 1 | - |
| mf 11 Chelsea Drennan | 2 | 1 | - |
| d 13 Christa Neary | - | - | - |
| mf 18 Stevi Parker | - | - | - |
| d 21 Andie Romness | - | - | - |
| d 24 Taylor Leach | - | - | - |
| mf 73 Lindsey Lane | - | - | - |
| -- Substitutes -- | - | - | - |
| 6 Kaleigh Kurtz | - | - | - |
| 9 Carly Ray | - | - | - |
| 12 Dominique Babbitt | 1 | - | - |
| 14 Daija Griffin | 1 | - | - |
| 20 Lauren Jankowski | - | - | - |
| 27 Bay Daniel | 1 | 1 | - |
| 28 Coryn Bajema | 1 | 1 | - |
| 88 Paige Bendell | 1 | - | - |
| 99 Vanessa Kovar | - | - | - |
| Totals | 11 | 3 | 2 |

| Goals by period | 1 | 2 | Total |
|-----------------|---|---|-------|
| South Carolina | 1 | 2 | 3 |
| USF | 0 | 0 | 0 |

| USF | Sh | G | A |
|------------------------|----|---|---|
| gk 1 AIKMAN, Thordis | - | - | - |
| mf 3 FERRAL, Cristina | 1 | - | - |
| d 5 SIMPSON, Jackie | 2 | - | - |
| d 7 SAENZ, Diana | - | - | - |
| f 8 STOKES, Demi | 2 | - | - |
| mf 10 CHANCE, Olivia | 3 | - | - |
| d 15 LISTRO, Jordyn | - | - | - |
| d 16 ROSSI, Alexis | - | - | - |
| mf 17 MILLER, Sarah | 1 | - | - |
| mf 18 LOYE, Kate | 1 | - | - |
| mf 28 ANDRADE, Daniela | - | - | - |
| -- Substitutes -- | - | - | - |
| 2 SKEETE, Leticia | 2 | - | - |
| 4 RAYMOND, Brittany | - | - | - |
| 6 MILAZZO, Marissa | - | - | - |
| 13 BLOUNT, Anezha | - | - | - |
| 19 COOK, Payton | - | - | - |
| 20 BROOKS, Sienna | - | - | - |
| 23 CLARK, Jessica | - | - | - |
| 26 PARR, Ocean | - | - | - |
| 34 BURT, Erica | - | - | - |
| 35 YOUNG, Lauriell | - | - | - |
| Totals | 12 | 0 | 0 |

| # Goalkeepers | Min | GA | Saves |
|---------------------|-------|----|-------|
| 34 Sabrina D'Angelo | 90:00 | 0 | 7 |

| Shots by period | 1 | 2 | Total |
|-----------------|---|---|-------|
| South Carolina | 7 | 4 | 11 |
| USF | 4 | 8 | 12 |

| Corner kicks | 1 | 2 | Total |
|----------------|---|---|-------|
| South Carolina | 4 | 3 | 7 |
| USF | 1 | 4 | 5 |

Scoring summary:

| No. | Time | Team | Goal scorer | Assist | Description |
|-----|-------|------|---------------------|--------------------|--------------|
| 1. | 31:01 | SCAR | Coryn Bajema (1) | Bay Daniel | (unassisted) |
| 2. | 51:26 | SCAR | Chelsea Drennan (2) | (unassisted) | |
| 3. | 83:27 | SCAR | Sophie Groff (3) | Savannah McCaskill | |

Cautions and ejections:

Win-Sabrina D'Angelo (6-1-0). Loss-AIKMAN, Thordis (3-2-0).

Stadium: Corbett Stadium

Officials: Referee: Anthony Ferrara; Asst. Referee: Dante Buckley; Paul Kelly;

Alt. Official: Alex Ivahnenko;

Offsides: South Carolina 0, USF 1.

Official's signature

Game 8 - vs. FGCU, 2-0

Soccer Box Score (Final)

The Automated ScoreBook For Soccer South Carolina vs FGCU (Sep 14, 2014 at Tampa, Fla)

South Carolina (7-1-0) vs. FGCU (4-3-0)
Date: Sep 14, 2014 • Attendance: 486
Weather: 90 and sunny

| South Carolina | Sh | G | A |
|------------------------|----|---|---|
| gk 34 Sabrina D'Angelo | - | - | - |
| d 3 Caroline Gray | - | - | - |
| f 4 Raina Johnson | - | - | - |
| f 5 Sophie Groff | 2 | 1 | - |
| f 7 Savannah McCaskill | 2 | 1 | - |
| m 11 Chelsea Drennan | 1 | - | - |
| d 13 Christa Neary | 1 | - | - |
| m 18 Stevi Parker | 1 | - | - |
| d 21 Andie Romness | - | - | - |
| d 24 Taylor Leach | 1 | - | - |
| m 73 Lindsey Lane | - | - | - |
| -- Substitutes -- | - | - | - |
| 6 Kaleigh Kurtz | - | - | - |
| 9 Carly Ray | - | - | - |
| 12 Dominique Babbitt | - | - | - |
| 14 Daija Griffin | - | - | - |
| 15 Claire Studebaker | 1 | 1 | - |
| 16 Evelyn Robinson | - | - | - |
| 20 Lauren Jankowski | - | - | - |
| 27 Bay Daniel | - | - | - |
| 28 Coryn Bajema | - | - | - |
| 88 Paige Bendell | - | - | - |
| 99 Vanessa Kovar | - | - | - |
| Totals | 9 | 2 | 1 |

| Goals by period | 1 | 2 | Total |
|-----------------|---|---|-------|
| South Carolina | 1 | 1 | 2 |
| FGCU | 0 | 0 | 0 |

| FGCU | Sh | G | A |
|------------------------|----|---|---|
| g 33 BROWN, Brittany | - | - | - |
| f 3 ROGERS, Ali | 1 | - | - |
| f 6 RHONEY, Shea | - | - | - |
| f 7 SPECKMAIER, Paulin | - | - | - |
| d 8 ARNOLD, Melissa | - | - | - |
| m 9 RODDAR, Julia | 1 | - | - |
| m 12 KASUN, Ally | - | - | - |
| f 13 WACKER, Shannen | 2 | - | - |
| m 17 PARKS, Ashley | - | - | - |
| d 18 BLACKWELL, Emma | 1 | - | - |
| f 25 TINDELL, Tabby | - | - | - |
| -- Substitutes -- | - | - | - |
| 10 PARKER, Kaitlin | - | - | - |
| 14 LOWICKI, Sarah | - | - | - |
| 22 VELEZ, Yazmin | - | - | - |
| Totals | 5 | 0 | 0 |

| # Goalkeepers | Min | GA | Saves |
|---------------------|-------|----|-------|
| 34 Sabrina D'Angelo | 90:00 | 0 | 2 |

| Shots by period | 1 | 2 | Total |
|-----------------|---|---|-------|
| South Carolina | 5 | 4 | 9 |
| FGCU | 5 | 0 | 5 |

| Corner kicks | 1 | 2 | Total |
|----------------|---|---|-------|
| South Carolina | 2 | 0 | 2 |
| FGCU | 2 | 0 | 2 |

Scoring summary:

| No. | Time | Team | Goal scorer | Assist | Description |
|-----|-------|------|-----------------------|--------------|-------------|
| 1. | 44:32 | SCAR | Claire Studebaker (1) | (unassisted) | |

Game 9 - at Auburn, 2-1 (OT)

Soccer Box Score (Final)

2014 Auburn Soccer

#14 South Carolina vs Auburn (Sep 21, 2014 at Auburn, Ala.)

South Carolina (8-1-0) vs. Auburn (6-3-0)
Date: Sep 21, 2014 • Attendance: 340
Weather:

| Po # | Player | Sh | SO | G | A | Fo | Min |
|-------------------|--------------------|----|----|---|---|----|-----|
| gk 34 | Sabrina D'Angelo | - | - | - | - | - | 99 |
| d 3 | Caroline Gray | - | - | - | - | - | 47 |
| f 4 | Raina Johnson | - | - | - | - | - | 51 |
| f 5 | Sophie Groff | 3 | 1 | 1 | - | - | 67 |
| f 7 | Savannah McCaskill | 3 | - | - | - | - | 67 |
| mf 11 | Chelsea Drennan | - | - | - | - | - | 99 |
| d 13 | Christa Neary | - | - | - | - | - | 69 |
| mf 18 | Stevi Parker | 1 | 1 | 1 | - | - | 99 |
| d 21 | Andie Romness | - | - | - | - | - | 74 |
| d 24 | Taylor Leach | 1 | 1 | - | - | - | 89 |
| mf 73 | Lindsey Lane | 1 | - | - | - | - | 41 |
| -- Substitutes -- | | | | | | | |
| 6 | Kaleigh Kurtz | - | - | - | - | - | 30 |
| 9 | Carly Ray | - | - | - | - | - | 52 |
| 12 | Dominique Babbitt | - | - | - | - | - | 51 |
| 14 | Dajja Griffin | 2 | 1 | - | - | - | 29 |
| 20 | Lauren Jankowski | 2 | - | - | - | - | 9 |
| 27 | Bay Daniel | 2 | - | - | - | - | 20 |
| 28 | Coryn Bajema | - | - | - | - | - | 52 |
| 88 | Paige Bendell | - | - | - | - | - | 40 |
| 99 | Vanessa Kovar | - | - | - | - | - | 8 |
| Totals | | 13 | 4 | 2 | 0 | 8 | |

| Goals by period | 1 | 2 | OT | Total |
|-----------------|---|---|----|-------|
| South Carolina | 0 | 1 | 1 | 2 |
| Auburn | 0 | 1 | 0 | 1 |

| Po # | Player | Sh | SO | G | A | Fo | Min |
|-------------------|-----------------|----|----|---|---|----|-----|
| gk 16 | Alyse Scott | - | - | - | - | - | 99 |
| d 4 | Kala Faulkner | - | - | - | - | - | 99 |
| d 7 | Hannah Alspach | - | - | - | - | - | 8 |
| mf 8 | Courtney Schell | 2 | - | - | - | - | 99 |
| d 12 | Samantha Solaru | - | - | - | - | - | 99 |
| mf 13 | Ellie Leek | 1 | - | - | - | - | 61 |
| f 22 | Logan Beal | - | - | - | - | - | 91 |
| mf 24 | Brooke Ramsier | 3 | 2 | 1 | - | - | 89 |
| f 24 | Casie Ramsier | 3 | 2 | - | - | - | 94 |
| d 33 | Haley Gerken | 1 | - | - | - | - | 99 |
| f 35 | Kristen Dodson | 1 | - | - | - | - | 80 |
| -- Substitutes -- | | | | | | | |
| 3 | Kiana Clarke | - | - | - | - | - | 38 |
| 10 | Ashley Koter | - | - | - | - | - | |
| 11 | Sydney Lurie | - | - | - | - | - | |
| 20 | Tori Ball | - | - | - | - | - | 2 |
| 25 | Sophie Simantal | - | - | - | - | - | 6 |
| 26 | Alex Massey | - | - | - | - | - | 1 |
| Totals | | 11 | 4 | 1 | 2 | 6 | |

| # | Goalkeepers | Min | GA | Saves |
|----|------------------|-------|----|-------|
| 34 | Sabrina D'Angelo | 99:20 | 1 | 3 |

| Shots by period | 1 | 2 | OT | Total |
|-----------------|---|---|----|-------|
| South Carolina | 5 | 4 | 4 | 13 |
| Auburn | 3 | 8 | 0 | 11 |

| Corner kicks | 1 | 2 | OT | Total |
|----------------|---|---|----|-------|
| South Carolina | 1 | 4 | 4 | 9 |
| Auburn | 2 | 5 | 1 | 8 |

| No. | Time | Team | Goal scorer | Assist | Description |
|-----|-------|------|--------------------|--|-------------|
| 1. | 85:30 | SCAR | Sophie Groff (4) | Penalty kick | |
| 2. | 88:48 | AU | Brooke Ramsier (2) | Kristen Dodson Alex Massey (unassisted) | |
| 3. | 99:20 | SCAR | Stevi Parker | | |

Cautions and ejections:

Win-Sabrina D'Angelo (8-1-0). Loss-Alyse Scott (6-3-0).
Stadium: AU Soccer Complex
Officials: Referee: Corey Rockwell; Asst. Referee: Larry Pachon; Firmanno Rossi;

Game 10 - vs. Missouri, 0-1

Soccer Box Score (Final)

The Automated ScoreBook For Soccer

Missouri vs #14 South Carolina (Sep 26, 2014 at Columbia, S.C.)

Missouri (7-1-2, 2-0-0 SEC) vs. South Carolina (8-2-0, 1-1-1 SEC)
Date: Sep 26, 2014 • Attendance: 3639
Weather: Cloudy, cooler

| Po # | Player | Sh | SO | G | A | Fo | Min |
|-------------------|---------------------|----|----|---|---|----|-----|
| gk 1 | Sauerwein, McKenzie | - | - | - | - | - | |
| d 4 | Webb, Erin | - | - | - | - | - | |
| d 5 | Conley, Brittany | - | - | - | - | - | |
| m 6 | Russell, Reagan | 1 | 1 | - | - | - | |
| m 7 | Clark, Kaitlyn | - | - | - | - | - | |
| m 9 | Clark, Kaysie | 1 | - | - | - | - | 1 |
| m 10 | Donaldson, Melanie | - | - | - | - | - | |
| f 18 | Grant, Taylor | - | - | - | - | - | |
| f 20 | Trujillo, Savannah | - | - | - | - | - | |
| d 23 | Johnson, Candace | 1 | 1 | - | - | - | |
| d 26 | Johnson, Jasmine | - | - | - | - | - | |
| -- Substitutes -- | | | | | | | |
| 2 | Selaiden, Lauren | 2 | 2 | 1 | - | - | |
| 8 | Hignett, Rachel | - | - | - | - | - | |
| 11 | Flynn, Lauren | - | - | - | - | - | |
| 17 | Magaletta, Alli | - | - | - | - | - | |
| 22 | Hess, Allie | - | - | - | - | - | |
| 27 | Johnson, Jessica | - | - | - | - | - | |
| Totals | | 5 | 4 | 1 | 1 | 1 | 15 |

| Goals by period | 1 | 2 | Total |
|-----------------|---|---|-------|
| Missouri | 1 | 0 | 1 |
| South Carolina | 0 | 0 | 0 |

| Po # | Player | Sh | SO | G | A | Fo | Min |
|-------------------|--------------------|----|----|---|---|----|-----|
| gk 34 | Sabrina D'Angelo | - | - | - | - | - | |
| d 3 | Caroline Gray | - | - | - | - | - | |
| f 4 | Raina Johnson | 1 | 1 | - | - | - | |
| f 5 | Sophie Groff | 2 | 1 | - | - | - | |
| f 7 | Savannah McCaskill | 3 | - | - | - | - | |
| mf 11 | Chelsea Drennan | 1 | - | - | - | - | |
| d 13 | Christa Neary | 1 | - | - | - | - | |
| m 18 | Stevi Parker | - | - | - | - | - | |
| d 21 | Andie Romness | - | - | - | - | - | |
| d 24 | Taylor Leach | 1 | - | - | - | - | |
| m 73 | Lindsey Lane | - | - | - | - | - | |
| -- Substitutes -- | | | | | | | |
| 6 | Kaleigh Kurtz | - | - | - | - | - | |
| 9 | Carly Ray | - | - | - | - | - | |
| 12 | Dominique Babbitt | 1 | 1 | - | - | - | |
| 14 | Dajja Griffin | - | - | - | - | - | |
| 20 | Lauren Jankowski | - | - | - | - | - | |
| 27 | Bay Daniel | - | - | - | - | - | |
| 28 | Coryn Bajema | - | - | - | - | - | |
| 88 | Paige Bendell | - | - | - | - | - | |
| Totals | | 10 | 3 | 0 | 0 | 8 | |

| # | Goalkeepers | Min | GA | Saves |
|---|---------------------|-------|----|-------|
| 1 | Sauerwein, McKenzie | 90:00 | 0 | 3 |

| Shots by period | 1 | 2 | Total |
|-----------------|---|---|-------|
| Missouri | 4 | 1 | 5 |
| South Carolina | 7 | 3 | 10 |

| Corner kicks | 1 | 2 | Total |
|----------------|---|---|-------|
| Missouri | 2 | 2 | 4 |
| South Carolina | 2 | 3 | 5 |

| No. | Time | Team | Goal scorer | Assist | Description |
|-----|-------|------|----------------------|---------------|-------------|
| 1. | 29:37 | MU | Selaiden, Lauren (1) | Clark, Kaysie | |

Cautions and ejections:

Win-Sauerwein, McKenzie (7-1-2). Loss-Sabrina D'Angelo (8-2-0).
Stadium: Stone Stadium
Officials: Referee: Landis Wiley; Asst. Referee: Jason Kent; Eddie Slaughter;
Alt. Official: Steven Abbott;
Offsides: Missouri 0, South Carolina 7.

Official's signature

Game 11 - vs. #22 Georgia, 0-1

Soccer Box Score (Final)

The Automated ScoreBook For Soccer

#22 Georgia vs #14 South Carolina (Sep 28, 2014 at Columbia, S.C.)

Georgia (7-2-1, 2-1-1 SEC) vs. South Carolina (8-3-0, 1-2-0 SEC)
Date: Sep 28, 2014 • Attendance: 2005
Weather:

| Po # | Player | Sh | SO | G | A | Fo | Min |
|-------------------|-------------------|----|----|---|---|----|-----|
| gk 1 | Louise Hogrell | - | - | - | - | - | |
| d 2 | Rachel Garcia | 2 | 1 | - | - | - | |
| d 4 | Mariel Gutierrez | - | - | - | - | - | |
| d 5 | Kelsey Nix | - | - | - | - | - | |
| m 9 | Bella Hartley | 1 | - | - | - | - | |
| f 10 | Becca Rasmussen | - | - | - | - | - | |
| d 11 | Carli Shultis | - | - | - | - | - | |
| m 14 | Laura Eddy | - | - | - | - | - | |
| f 16 | Marion Crowder | 1 | 1 | - | - | - | |
| m 19 | Gabby Seiler | - | - | - | - | - | |
| d 33 | Emma Sonnett | - | - | - | - | - | |
| -- Substitutes -- | | | | | | | |
| 3 | Lauren Tanner | - | - | - | - | - | |
| 7 | Andie Fontanetta | - | - | - | - | - | |
| 8 | Caroline Waters | - | - | - | - | - | |
| 15 | Cara Smith | - | - | - | - | - | |
| 18 | Natalie Goodman | - | - | - | - | - | |
| 21 | Delaney Fechalos | - | - | - | - | - | 1 |
| 22 | Kelsey Killean | 2 | 1 | 1 | - | - | |
| 26 | Alexa Antetomaso | - | - | - | - | - | |
| 29 | Carly Settles | - | - | - | - | - | |
| 31 | Shayna Raekelboom | - | - | - | - | - | |
| Totals | | 6 | 3 | 1 | 1 | 1 | |

| Goals by period | 1 | 2 | Total |
|-----------------|---|---|-------|
| Georgia | 1 | 0 | 1 |
| South Carolina | 0 | 0 | 0 |

| Po # | Player | Sh | SO | G | A | Fo | Min |
|-------------------|--------------------|----|----|---|---|----|-----|
| gk 34 | Sabrina D'Angelo | - | - | - | - | - | |
| d 3 | Caroline Gray | - | - | - | - | - | |
| f 4 | Raina Johnson | 3 | - | - | - | - | |
| f 5 | Sophie Groff | 1 | - | - | - | - | |
| f 7 | Savannah McCaskill | 1 | - | - | - | - | |
| m 11 | Chelsea Drennan | 2 | - | - | - | - | |
| d 13 | Christa Neary | 1 | - | - | - | - | |
| m 18 | Stevi Parker | 1 | 1 | - | - | - | |
| d 21 | Andie Romness | - | - | - | - | - | |
| d 24 | Taylor Leach | - | - | - | - | - | |
| m 73 | Lindsey Lane | - | - | - | - | - | |
| -- Substitutes -- | | | | | | | |
| 2 | Anna Conklin | - | - | - | - | - | |
| 6 | Kaleigh Kurtz | 1 | - | - | - | - | |
| 9 | Carly Ray | - | - | - | - | - | |
| 12 | Dominique Babbitt | - | - | - | - | - | |
| 14 | Dajja Griffin | 1 | - | - | - | - | |
| 15 | Claire Studebaker | - | - | - | - | - | |
| 20 | Lauren Jankowski | 1 | 1 | - | - | - | |
| 27 | Bay Daniel | 2 | 1 | - | - | - | |
| 28 | Coryn Bajema | 1 | - | - | - | - | |
| 88 | Paige Bendell | 1 | - | - | - | - | |
| Totals | | 15 | 3 | 0 | 0 | 12 | |

| # | Goalkeepers | Min | GA | Saves |
|---|----------------|-------|----|-------|
| 1 | Louise Hogrell | 90:00 | 0 | 3 |

| Shots by period | 1 | 2 | Total |
|-----------------|---|----|-------|
| Georgia | 3 | 3 | 6 |
| South Carolina | 5 | 10 | 15 |

| Corner kicks | 1 | 2 | Total |
|----------------|---|---|-------|
| Georgia | 1 | 1 | 2 |
| South Carolina | 1 | 0 | 1 |

| No. | Time | Team | Goal scorer | Assist | Description |
|-----|-------|------|--------------------|------------------|-------------|
| 1. | 44:45 | UG | Kelsey Killean (3) | Delaney Fechalos | |

Cautions and ejections:

RC-UG #16 (65:43); YC-SCAR #6 (65:43); YC-SCAR #15 (86:14)

Win-Louise Hogrell (7-2-1). Loss-Sabrina D'Angelo (8-3-0).
Stadium: Stone Stadium
Officials: Referee: Christina Unkel; Asst. Referee: Wes Williams; Chad Williams;
Alt. Official: Kenneth Ayers;
Offsides: Georgia 0, South Carolina 2.

Game 12 - at Alabama, 1-1 (2OT)

Soccer Box Score (Final)

The Automated ScoreBook For Soccer

#24 South Carolina vs Alabama (Oct 03, 2014 at Tuscaloosa, Ala.)

South Carolina 8-3-1 (1-2-1 SEC) vs. Alabama 7-3-2 (2-1-1 SEC)
Date: Oct 03, 2014 • Attendance: 552
Weather:

| Po # | Player | Sh | SO | G | A | Fo | Min |
|-------------------|--------------------|----|----|---|---|----|-----|
| gk 34 | Sabrina D'Angelo | - | - | - | - | - | |
| d 3 | Caroline Gray | - | - | - | - | - | |
| f 4 | Raina Johnson | - | - | - | - | - | |
| f 7 | Savannah McCaskill | 2 | 1 | 1 | - | - | |
| mf 11 | Chelsea Drennan | 3 | - | - | - | - | 1 |
| d 13 | Christa Neary | - | - | - | - | - | |
| mf 18 | Stevi Parker | - | - | - | - | - | |
| d 21 | Andie Romness | - | - | - | - | - | |
| d 24 | Taylor Leach | - | - | - | - | - | |
| f 28 | Coryn Bajema | 1 | - | - | - | - | |
| d 73 | Lindsey Lane | 1 | - | - | - | - | |
| -- Substitutes -- | | | | | | | |
| 2 | Anna Conklin | - | - | - | - | - | |
| 5 | Sophie Groff | 2 | 1 | - | - | - | |
| 6 | Kaleigh Kurtz | - | - | - | - | - | |
| 9 | Carly Ray | - | - | - | - | - | |
| 14 | Dajja Griffin | 3 | - | - | - | - | |
| 20 | Lauren Jankowski | - | - | - | - | - | |
| 27 | Bay Daniel | 1 | - | - | - | - | |
| 88 | Paige Bendell | - | - | - | | | |

Game 13 - vs. LSU, 1-0

Soccer Box Score (Final)

LSU vs #24 South Carolina (Oct 05, 2014 at Columbia, S.C.)

LSU (5-7-2, 1-3-1 SEC) vs.
South Carolina (9-3-1, 2-2-1 SEC)
Date: Oct 05, 2014 • Attendance: 1710
Weather: clear, cool

| LSU | Po # | Player | Sh | SO | G | A |
|-------------------|------|---------------------|----|----|---|---|
| gk | 1 | Alfeld, Lily | - | - | - | - |
| d | 2 | Carvery, Jordane | - | - | - | - |
| f | 4 | Clarke, Summer | - | - | - | - |
| f | 5 | Baucum, Jorian | - | - | - | - |
| m | 6 | Pitre, Christina | - | - | - | - |
| m | 10 | Fletcher, Emma | - | - | - | - |
| m | 11 | Gomez-Junco, Natali | 2 | - | - | - |
| f | 13 | Lee, Megan | 1 | 1 | - | - |
| d | 17 | Urch, Alexis | - | - | - | - |
| d | 23 | Campbell, Gracie | - | - | - | - |
| d | 28 | Sample, Tori | - | - | - | - |
| -- Substitutes -- | | | | | | |
| | 7 | Pina, Fernanda | - | - | - | - |
| | 8 | Williams, Ella | - | - | - | - |
| | 12 | Magee, Heather | - | - | - | - |
| | 15 | Ramsey, Madeline | 1 | - | - | - |
| | 33 | Gibbs, Lexi | - | - | - | - |
| Totals | | | | | | |
| | | | 4 | 1 | 0 | 0 |

| Goals by period | 1 | 2 | Total |
|-----------------|---|---|-------|
| LSU | 0 | 0 | 0 |
| South Carolina | 0 | 1 | 1 |

| South Carolina | Po # | Player | Sh | SO | G | A |
|-------------------|------|--------------------|----|----|---|---|
| gk | 34 | Sabrina D'Angelo | - | - | - | - |
| d | 3 | Caroline Gray | - | - | - | - |
| f | 4 | Raina Johnson | 2 | - | - | - |
| f | 7 | Savannah McCaskill | 3 | 1 | - | - |
| m | 11 | Chelsea Drennan | 1 | - | - | - |
| d | 13 | Christa Neary | - | - | - | - |
| m | 18 | Stevi Parker | - | - | - | - |
| d | 21 | Andie Romness | - | - | - | - |
| d | 24 | Taylor Leach | 3 | 1 | - | - |
| f | 28 | Coryn Bajema | 1 | - | - | - |
| m | 73 | Lindsey Lane | 1 | - | - | - |
| -- Substitutes -- | | | | | | |
| | 2 | Anna Conklin | - | - | - | - |
| | 5 | Sophie Groff | 3 | - | - | - |
| | 6 | Kaleigh Kurtz | - | - | - | - |
| | 9 | Carly Ray | - | - | - | - |
| | 12 | Dominique Babbitt | - | - | - | - |
| | 14 | Daija Griffin | 1 | 1 | 1 | - |
| | 20 | Lauren Jankowski | 1 | - | 1 | - |
| | 27 | Bay Daniel | - | - | - | - |
| | 88 | Paige Bendell | - | - | - | - |
| Totals | | | | | | |
| | | | 16 | 3 | 1 | 1 |

| # | Goalkeepers | Min | GA | Saves |
|----|--------------|-------|----|-------|
| 1 | Alfeld, Lily | 90:00 | 1 | 1 |
| TM | TEAM | 0:00 | 0 | 1 |

| Shots by period | 1 | 2 | Total |
|-----------------|---|---|-------|
| LSU | 1 | 3 | 4 |
| South Carolina | 7 | 9 | 16 |

| Corner kicks | 1 | 2 | Total |
|----------------|---|---|-------|
| LSU | 0 | 1 | 1 |
| South Carolina | 2 | 2 | 4 |

Scoring summary:

| No. | Time | Team | Goal scorer | Assist | Description |
|-----|-------|------|-------------------|------------------|----------------------------------|
| 1. | 74:31 | SCAR | Daija Griffin (1) | Lauren Jankowski | scrum in front of goal on corner |

Cautions and ejections:

Win-Sabrina D'Angelo (9-3-1). Loss-Alfeld, Lily (5-7-2).

Stadium: Stone Stadium

Officials: Referee: Richonne Clark; Asst. Referee: Wayne Pavliscek; Abdel Kuttaineh;

Alt. Official: Brian Marshall;

Offsides: LSU 2, South Carolina 2.

Official's signature

Game 14 - at Kentucky, 0-1

Soccer Box Score (Final)

#24 South Carolina vs Kentucky (Oct 10, 2014 at Lexington, Ky.)

South Carolina (9-4-1, 2-3-1 SEC) vs.
Kentucky (8-5-0, 3-3-0 SEC)
Date: Oct 10, 2014 • Attendance: 481
Weather: 59 degees, Rainy, Winds NNE 9-11mph

| South Carolina | Po # | Player | Sh | SO | G | A | Fo | Min |
|-------------------|------|--------------------|----|----|---|---|----|-----|
| gk | 34 | Sabrina D'Angelo | - | - | - | - | - | 90 |
| d | 3 | Caroline Gray | - | - | - | - | - | 54 |
| f | 4 | Raina Johnson | - | - | - | - | - | 50 |
| f | 7 | Savannah McCaskill | 1 | 1 | - | - | - | 65 |
| m | 11 | Chelsea Drennan | - | - | - | - | - | 79 |
| d | 13 | Christa Neary | 1 | - | - | - | - | 59 |
| m | 18 | Stevi Parker | 1 | - | - | - | - | 90 |
| d | 21 | Andie Romness | 1 | 1 | - | - | - | 90 |
| d | 24 | Taylor Leach | - | - | - | - | - | 90 |
| f | 28 | Coryn Bajema | - | - | - | - | - | 39 |
| m | 73 | Lindsey Lane | 1 | - | - | - | - | 55 |
| -- Substitutes -- | | | | | | | | |
| | 2 | Anna Conklin | 1 | - | - | - | - | 5 |
| | 5 | Sophie Groff | 2 | 2 | - | - | - | 30 |
| | 6 | Kaleigh Kurtz | - | - | - | - | - | 31 |
| | 9 | Carly Ray | - | - | - | - | - | 36 |
| | 12 | Dominique Babbitt | 1 | - | - | - | - | 28 |
| | 14 | Daija Griffin | 1 | 1 | - | - | - | 39 |
| | 20 | Lauren Jankowski | - | - | - | - | - | 8 |
| | 27 | Bay Daniel | - | - | - | - | - | 7 |
| | 88 | Paige Bendell | - | - | - | - | - | 45 |
| Totals | | | | | | | | |
| | | | 10 | 5 | 0 | 0 | 13 | |

| # | Goalkeepers | Min | GA | Saves |
|----|------------------|-------|----|-------|
| 34 | Sabrina D'Angelo | 90:00 | 1 | 6 |

| Shots by period | 1 | 2 | Total |
|-----------------|---|---|-------|
| South Carolina | 8 | 2 | 10 |
| Kentucky | 2 | 8 | 10 |

| Corner kicks | 1 | 2 | Total |
|----------------|---|---|-------|
| South Carolina | 4 | 1 | 5 |
| Kentucky | 0 | 0 | 0 |

Scoring summary:

| No. | Time | Team | Goal scorer | Assist | Description |
|-----|-------|------|------------------------|--------------|---|
| 1. | 65:52 | UK | Raetzman, Courtney (5) | Ledman, Cara | Cross after getting endline on the wide pushed home |

Cautions and ejections:

YC-UK #22 (89:53)

Win-Braun, Taylor (6-4-0). Loss-Sabrina D'Angelo (9-4-1).

Stadium: Bell Soccer Complex

Officials: Referee: Josh Brooks; Asst. Referee: Chip Fuller; Stan Sizemore;

Alt. Official: Chad Collins; Timekeeper: Chris Shoals; Scorer: Andrew Woelfel;

Offsides: South Carolina 1, Kentucky 2.

Official's signature

Game 15 - vs. No. 5 Florida, 3-2

Soccer Box Score (Final)

#5 Florida vs South Carolina (Oct 16, 2014 at Columbia, S.C.)

Florida (11-3-0, 6-1-0 SEC) vs.
South Carolina (10-4-1, 3-3-1 SEC)
Date: Oct 16, 2014 • Attendance: 1733
Weather:

| Florida | Po # | Player | Sh | SO | G | A |
|-------------------|------|--------------------|----|----|---|---|
| gk | 0 | Burke, Taylor | - | - | - | - |
| m | 6 | Smith, Lauren | - | - | - | - |
| f | 7 | Jordan, Savannah | 2 | 2 | - | - |
| d | 8 | Falknor, Claire | - | - | - | - |
| m | 11 | Sharp, Brooke | - | - | - | - |
| d | 13 | Speese, Annie | 2 | - | 1 | - |
| d | 15 | Andujar, Tessa | 2 | 1 | - | - |
| m | 19 | Solaun, Havana | 2 | 2 | 2 | - |
| d | 20 | Westphal, Christen | - | - | - | - |
| m | 28 | Dougherty Howard, | 1 | - | - | - |
| d | 35 | Gutsche, Karina | - | - | - | - |
| -- Substitutes -- | | | | | | |
| | 2 | Bobbitt, Annie | - | - | - | - |
| | 3 | Smith, Brooke | - | - | - | - |
| | 14 | Graff, Jillian | 1 | 1 | - | - |
| | 16 | Slattery, Liz | - | - | - | - |
| | 22 | Begic,Pamela | 1 | - | - | - |
| | 23 | Middleton, Betsy | - | - | - | - |
| | 29 | Cardano, Kristen | - | - | - | - |
| Totals | | | | | | |
| | | | 11 | 6 | 2 | 1 |

| Goals by period | 1 | 2 | Total |
|-----------------|---|---|-------|
| Florida | 0 | 2 | 2 |
| South Carolina | 2 | 1 | 3 |

| South Carolina | Po # | Player | Sh | SO | G | A |
|-------------------|------|--------------------|----|----|---|---|
| gk | 34 | Sabrina D'Angelo | - | - | - | - |
| d | 3 | Caroline Gray | - | - | - | - |
| f | 4 | Raina Johnson | 1 | - | - | - |
| f | 7 | Savannah McCaskill | 3 | 2 | 2 | - |
| m | 11 | Chelsea Drennan | 2 | 1 | 1 | 1 |
| d | 13 | Christa Neary | 1 | - | - | - |
| m | 18 | Stevi Parker | - | - | - | - |
| d | 21 | Andie Romness | - | - | - | - |
| d | 24 | Taylor Leach | - | - | - | - |
| f | 28 | Coryn Bajema | - | - | - | - |
| m | 73 | Lindsey Lane | 1 | 1 | - | - |
| -- Substitutes -- | | | | | | |
| | 2 | Anna Conklin | - | - | - | - |
| | 5 | Sophie Groff | 1 | - | 1 | - |
| | 6 | Kaleigh Kurtz | - | - | - | - |
| | 9 | Carly Ray | - | - | - | - |
| | 12 | Dominique Babbitt | 1 | - | - | - |
| | 14 | Daija Griffin | 2 | - | - | - |
| | 15 | Claire Studebaker | - | - | - | - |
| | 27 | Bay Daniel | - | - | - | - |
| | 88 | Paige Bendell | - | - | - | - |
| Totals | | | | | | |
| | | | 12 | 4 | 3 | 2 |

| # | Goalkeepers | Min | GA | Saves |
|---|---------------|-------|----|-------|
| 0 | Burke, Taylor | 90:00 | 3 | 1 |

| Shots by period | 1 | 2 | Total |
|-----------------|---|---|-------|
| Florida | 2 | 9 | 11 |
| South Carolina | 5 | 7 | 12 |

| Corner kicks | 1 | 2 | Total |
|----------------|---|---|-------|
| Florida | 0 | 1 | 1 |
| South Carolina | 0 | 2 | 2 |

Scoring summary:

| No. | Time | Team | Goal scorer | Assist | Description |
|-----|-------|--------|------------------------|-----------------|-----------------------------------|
| 1. | 1:53 | SCAR | Chelsea Drennan (3) | (unassisted) | Unassisted on takeaway |
| 2. | 33:10 | SCAR | Savannah McCaskill (3) | Sophie Groff | pass from 5 across top of 18. |
| 3. | 65:51 | FLORID | Solaun, Havana (3) | (unassisted) | to upper right corner over keeper |
| 4. | 84:41 | FLORID | Solaun, Havana (4) | Speese, Annie | |
| 5. | 88:08 | SCAR | Savannah McCaskill (4) | Chelsea Drennan | corner service into box |

Cautions and ejections:

YC-FLORIDA #8 (79:16)

Win-Sabrina D'Angelo (10-4-1). Loss-Burke, Taylor (11-3-0).

Stadium: Stone Stadium

Officials: Referee: Landis Wiley; Asst. Referee: Jason Kent; Skye Banning;

Alt. Official: Wayne Pavliscek;

Offsides: Florida 0, South Carolina 4.

Game 16 - vs. Ole Miss, 2-0

Soccer Box Score (Final)

Ole Miss vs South Carolina (Oct 19, 2014 at Columbia, S.C.)

Ole Miss (7-5-4, 2-3-3 SEC) vs.
South Carolina (11-4-1, 4-3-1 SEC)
Date: Oct 19, 2014 • Attendance: 1334
Weather:

| Ole Miss | Po # | Player | Sh | SO | G | A |
|-------------------|------|--------------------|----|----|---|---|
| gk | 1 | Kelly McCormick | - | - | - | - |
| d | 2 | Samantha Sanders | - | - | - | - |
| m | 4 | Sara Coleman | - | - | - | - |
| f | 7 | Bethany Bunker | 1 | 1 | - | - |
| d | 8 | Maddie Friedmann | - | - | - | - |
| d | 11 | Christa Neary | - | - | - | - |
| d | 14 | Gretchen Harknett | 1 | - | - | - |
| m | 15 | Jessica Hiskey | - | - | - | - |
| f | 20 | Olivia Harrison | 3 | - | - | - |
| m | 22 | Jennifer Miller | 1 | 1 | - | - |
| f | 25 | Addie Forbus | 3 | 1 | - | - |
| -- Substitutes -- | | | | | | |
| | 5 | Georgia Russell | - | - | - | - |
| | 10 | Amanda Karlsson | - | - | - | - |
| | 18 | Melissa Capocaccia | - | - | - | - |
| | 26 | Liza Harbin | - | - | - | - |
| Totals | | | | | | |
| | | | 9 | 3 | 0 | 0 |

| # | Goalkeepers | Min | GA | Saves |
|---|-----------------|-------|----|-------|
| 1 | Kelly McCormick | 90:00 | 2 | 3 |

| Shots by period | 1 | 2 | Total |
|-----------------|---|---|-------|
| Ole Miss | 3 | 6 | 9 |
| South Carolina | 7 | 3 | 10 |

| Corner kicks | 1 | 2 | Total |
|----------------|---|---|-------|
| Ole Miss | 6 | 3 | 9 |
| South Carolina | 2 | 2 | 4 |

Scoring summary:

| No. | Time | Team | Goal scorer | Assist | Description |
|-----|------|------|-------------------|----------------------------------|--------------------------------|
| 1. | 1:48 | SCAR | Lindsey Lane (1) | Raina Johnson Chelsea Drennan | Counterattack, from 12 out arc |
| 2. | 7:34 | SCAR | Andie Romness (1) | | Penalty kick |

Cautions and ejections:

YC-FLORIDA #8 (79:16)

Win-Sabrina D'Angelo (11-4-1). Loss-Kelly McCormick (7-5-4).

Stadium: Stone Stadium

Officials: Referee: Kathryn Heidke; Asst. Referee: Jonathan Glover; Martin Bel;

Game 17 - at Vanderbilt, 1-1 (2OT)

Soccer Box Score (Final)

The Automated ScoreBook For Soccer

#21 South Carolina vs Vanderbilt (Oct 24, 2014 at Nashville, Tenn.)

South Carolina (11-4-2, 4-3-2 SEC) vs. Vanderbilt (7-8-2, 2-5-2 SEC)
Date: Oct 24, 2014 • Attendance: 364
Weather: 68 degrees and mostly sunny

| Goals by period | 1 | 2 | OT | O2 | Total |
|-----------------|---|---|----|----|-------|
| South Carolina | 1 | 0 | 0 | 0 | 1 |
| Vanderbilt | 0 | 1 | 0 | 0 | 1 |

| South Carolina | Sh | SO | G | A | Fo |
|------------------------|----|----|---|---|----|
| gk 34 Sabrina D'Angelo | - | - | - | - | - |
| d 3 Caroline Gray | - | - | - | - | - |
| f 4 Raina Johnson | 4 | 3 | 1 | - | - |
| f 7 Savannah McCaskill | 7 | 1 | 1 | - | - |
| m 11 Chelsea Drennan | 2 | 1 | - | - | - |
| d 13 Christa Neary | 1 | 1 | - | - | - |
| m 18 Stevi Parker | 3 | - | - | - | - |
| d 21 Andie Romness | - | - | - | - | - |
| d 24 Taylor Leach | 1 | 1 | - | - | - |
| f 28 Coryn Bajema | 1 | 1 | - | - | - |
| m 73 Lindsey Lane | 2 | 1 | - | - | - |
| -- Substitutes -- | - | - | - | - | - |
| 5 Sophie Groff | - | - | - | - | - |
| 6 Kaleigh Kurtz | - | - | - | - | - |
| 9 Carly Ray | - | - | - | - | - |
| 14 Daija Griffin | - | - | - | - | - |
| 27 Bay Daniel | - | - | - | - | - |
| 88 Paige Bendell | 1 | 1 | - | - | - |
| Totals | 22 | 9 | 1 | 1 | 11 |

| Vanderbilt | Sh | SO | G | A | Fo |
|---------------------------|----|----|---|---|----|
| gk 32 Christiana Ogunsumi | - | - | - | - | - |
| m 3 Lydia Simmons | 3 | 2 | - | - | - |
| d 4 Taylor Richardson | - | - | - | 1 | - |
| m 10 Erin Myers | - | - | - | - | - |
| f 12 Simone Charley | 3 | - | - | - | - |
| d 14 Cherrille Jarrett | 2 | 1 | 1 | - | - |
| f 18 Jamie Kator | - | - | - | - | - |
| f 20 Sasha Gray | 2 | - | - | - | - |
| d 22 Kelsey Tillman | 1 | - | - | - | - |
| m 30 Andie Lakin | - | - | - | - | - |
| d 34 Claire Anderson | - | - | - | - | - |
| -- Substitutes -- | - | - | - | - | - |
| 17 Gena Inbusch | - | - | - | - | - |
| 23 Cristina De Zeeuw | - | - | - | - | - |
| 24 Britney Thomas | - | - | - | - | - |
| 31 Lina Granados | - | - | - | - | - |
| Totals | 11 | 3 | 1 | 1 | 13 |

| # Goalkeepers | Min | GA | Saves |
|---------------------|--------|----|-------|
| 34 Sabrina D'Angelo | 110:00 | 1 | 2 |

| # Goalkeepers | Min | GA | Saves |
|------------------------|--------|----|-------|
| 32 Christiana Ogunsumi | 110:00 | 1 | 8 |

| Shots by period | 1 | 2 | OT | O2 | Total |
|-----------------|---|---|----|----|-------|
| South Carolina | 9 | 7 | 4 | 2 | 22 |
| Vanderbilt | 2 | 7 | 1 | 1 | 11 |

| Saves by period | 1 | 2 | OT | O2 | Total |
|-----------------|---|---|----|----|-------|
| South Carolina | 0 | 2 | 0 | 0 | 2 |
| Vanderbilt | 4 | 2 | 1 | 1 | 8 |

| Corner kicks | 1 | 2 | OT | O2 | Total |
|----------------|---|---|----|----|-------|
| South Carolina | 3 | 1 | 1 | 1 | 6 |
| Vanderbilt | 2 | 2 | 1 | 1 | 6 |

| Fouls | 1 | 2 | OT | O2 | Total |
|----------------|---|---|----|----|-------|
| South Carolina | 5 | 6 | 0 | 0 | 11 |
| Vanderbilt | 6 | 5 | 0 | 2 | 13 |

Scoring summary:

| No. | Time | Team | Goal scorer | Assist | Description |
|-----|-------|-------|-----------------------|--------------------|--|
| 1. | 28:35 | SCAR | Raina Johnson | Savannah McCaskill | Shot from outside six-yard mark in |
| 2. | 77:38 | VANDY | Cherrille Jarrett (2) | Taylor Richardson | Header outside the six-yard box keeper |

Cautions and ejections:

YC-VANDY #3 (52:58); YC-SCAR #88 (85:54)

South Carolina-Sabrina D'Angelo (11-4-2). Vanderbilt-Christiana Ogunsumi (7-8-2).

Stadium: VU Soccer Complex

Officials: Referee: Oscar Ortiz; Asst. Referee: Aaron Martin; Mike Compton;

Alt. Official: Leland Grant; Scorer: Jerome Boettcher;

Offsides: South Carolina 1, Vanderbilt 1.

Game 18 - at No. 6 Texas A&M, 2-2 (2OT)

Soccer Box Score (Final)

The Automated ScoreBook For Soccer

#21 South Carolina vs #6 Texas A&M (Oct 26, 2014 at College Station, Tex)

South Carolina (11-4-3, 4-3-3 SEC) vs. Texas A&M (14-2-2, 8-1-1 SEC)
Date: Oct 26, 2014 • Attendance: 2758
Weather: 82, sunny

| Goals by period | 1 | 2 | OT | O2 | Total |
|-----------------|---|---|----|----|-------|
| South Carolina | 1 | 1 | 0 | 0 | 2 |
| Texas A&M | 1 | 1 | 0 | 0 | 2 |

| South Carolina | Sh | SO | G | A | Fo |
|------------------------|----|----|---|---|----|
| gk 34 Sabrina D'Angelo | - | - | - | - | - |
| d 3 Caroline Gray | - | - | - | - | - |
| f 4 Raina Johnson | 2 | 1 | - | - | - |
| f 5 Sophie Groff | 1 | - | - | - | - |
| f 7 Savannah McCaskill | 3 | 1 | - | - | - |
| m 11 Chelsea Drennan | - | - | - | - | - |
| d 13 Christa Neary | 2 | 2 | 1 | - | - |
| m 18 Stevi Parker | 2 | 2 | 1 | - | - |
| d 21 Andie Romness | 3 | 2 | 1 | - | - |
| d 24 Taylor Leach | - | - | - | - | - |
| m 73 Lindsey Lane | - | - | - | - | - |
| -- Substitutes -- | - | - | - | - | - |
| 6 Kaleigh Kurtz | 1 | - | - | - | - |
| 9 Carly Ray | - | - | - | - | - |
| 12 Dominique Babbitt | - | - | - | - | - |
| 14 Daija Griffin | - | - | - | - | - |
| 27 Bay Daniel | - | - | - | - | - |
| 28 Coryn Bajema | - | - | - | - | - |
| 88 Paige Bendell | - | - | - | - | - |
| 99 Vanessa Kovar | - | - | - | - | - |
| Totals | 14 | 6 | 2 | 0 | 18 |

| Texas A&M | Sh | SO | G | A | Fo |
|--------------------------|----|----|---|---|----|
| gk 23 McDermott, Renee | - | - | - | - | - |
| if 1 Bailey, Allie | - | - | - | - | - |
| rb 3 Mueller, Karlie | - | - | - | - | - |
| lcb 4 Straight, Meghan | 3 | - | - | - | - |
| am 6 Groom, Shea | 2 | - | - | - | - |
| cf 7 Kunz, Annie | 1 | - | 1 | - | - |
| dm 11 Cousineau, Janae | 3 | 1 | 1 | - | - |
| lb 13 Edwards, Leigh | 1 | - | - | - | - |
| am 15 Monogue, Kelley | 3 | 2 | 1 | - | - |
| rcb 16 Harryman, Ashlynn | - | - | - | - | - |
| rf 22 Brinson, Bianca | 3 | 1 | - | - | - |
| -- Substitutes -- | - | - | - | - | - |
| 0 Day, Jordan | - | - | - | - | - |
| 9 Keester, Liz | 2 | 1 | 1 | - | - |
| 10 Malherbe, Stephanie | 2 | - | - | - | - |
| 19 Wright, Grace | - | - | - | - | - |
| 77 Harvey, Mikaela | 1 | - | - | - | - |
| Totals | 21 | 5 | 2 | 2 | 11 |

| # Goalkeepers | Min | GA | Saves |
|---------------------|--------|----|-------|
| 34 Sabrina D'Angelo | 110:00 | 2 | 3 |

| # Goalkeepers | Min | GA | Saves |
|---------------------|-------|----|-------|
| 23 McDermott, Renee | 45:00 | 1 | 1 |
| 0 Day, Jordan | 65:00 | 1 | 2 |
| TM TEAM | 0:00 | 0 | 1 |

| Shots by period | 1 | 2 | OT | O2 | Total |
|-----------------|---|---|----|----|-------|
| South Carolina | 7 | 6 | 0 | 1 | 14 |
| Texas A&M | 9 | 9 | 2 | 1 | 21 |

| Shots by period | 1 | 2 | OT | O2 | Total |
|-----------------|---|---|----|----|-------|
| South Carolina | 1 | 2 | 0 | 0 | 3 |
| Texas A&M | 2 | 2 | 0 | 0 | 4 |

| Corner kicks | 1 | 2 | OT | O2 | Total |
|----------------|---|---|----|----|-------|
| South Carolina | 3 | 0 | 0 | 1 | 4 |
| Texas A&M | 5 | 3 | 0 | 0 | 8 |

| Fouls | 1 | 2 | OT | O2 | Total |
|----------------|---|---|----|----|-------|
| South Carolina | 5 | 7 | 3 | 3 | 18 |
| Texas A&M | 2 | 7 | 1 | 1 | 11 |

Scoring summary:

| No. | Time | Team | Goal scorer | Assist | Description |
|-----|-------|------|----------------------|--------------|--|
| 1. | 33:50 | SCAR | Andie Romness (2) | (unassisted) | Free kick from 40 yards... Wind carried, b in 6-yd box and in |
| 2. | 43:34 | TAMU | Cousineau, Janae (6) | Keester, Liz | Knocked in off corner kick |
| 3. | 45:13 | TAMU | Monogue, Kelley (11) | Kunz, Annie | Shot from 15 yards on right side of penalty tucked inside right po |
| 4. | 89:00 | SCAR | Stevi Parker (2) | (unassisted) | Low liner from 20 yards out to the right of keeper |

Cautions and ejections:

YC-TAMU #3 (58:32); YC-SCAR #21 (60:04); YC-SCAR #13 (87:24)

South Carolina-Sabrina D'Angelo (11-4-2). Texas A&M-Day, Jordan (1-0-1).

Stadium: Ellis Field

Officials: Referee: Colin Tait; Asst. Referee: Daniel Vehabovic; Robert Mann;

Alt. Official: Melvin Machavo;

Game 19 - vs. Miss. State, 3-0

Soccer Box Score (Final)

Mississippi State vs #20 South Carolina (Oct 30, 2014 at Columbia, S.C.)

Mississippi State (3-15-0, 0-11-0 SEC) vs. South Carolina (12-4-3, 5-3-3 SEC)
Date: Oct 30, 2014 • Attendance: 1628
Weather:

| Goals by period | 1 | 2 | Total |
|-------------------|---|---|-------|
| Mississippi State | 0 | 0 | 0 |
| South Carolina | 2 | 1 | 3 |

| Mississippi State | Sh | SO | G | A |
|------------------------|----|----|---|---|
| gk 31 Tanya de Souza | - | - | - | - |
| m 2 Katelyn Watson | - | - | - | - |
| d 3 Jamila Coner | 1 | - | - | - |
| d 4 Khalyn Harmon | - | - | - | - |
| f 7 Mallory Eubanks | - | - | - | - |
| d 11 Ashleigh Badley | - | - | - | - |
| m 13 Hannah Smith | - | - | - | - |
| f 14 Morgan Ferrara | - | - | - | - |
| d 15 Kaleigh Henry | - | - | - | - |
| f 17 Shannen Jainudeen | 2 | 1 | - | - |
| f 21 McKenzie Adams | - | - | - | - |
| -- Substitutes -- | - | - | - | - |
| 0 Rhylee DeCrane | - | - | - | - |
| 10 Shelby Jordan | - | - | - | - |
| 12 Jo Cossey | - | - | - | - |
| 16 Tiffany Huddleston | - | - | - | - |
| 22 Kelly Dorney | - | - | - | - |
| 28 Kirby Retherford | - | - | - | - |
| Totals | 3 | 1 | 0 | 0 |

| South Carolina | Sh | SO | G | A |
|------------------------|----|----|---|---|
| gk 34 Sabrina D'Angelo | - | - | - | - |
| d 3 Caroline Gray | - | - | - | - |
| f 4 Raina Johnson | 2 | - | - | - |
| f 5 Sophie Groff | 2 | 1 | 1 | - |
| f 7 Savannah McCaskill | 5 | 3 | 1 | 1 |
| m 11 Chelsea Drennan | 2 | 1 | - | 2 |
| d 13 Christa Neary | - | - | - | - |
| m 18 Stevi Parker | 3 | - | - | - |
| d 21 Andie Romness | - | - | - | - |
| d 24 Taylor Leach | 4 | - | - | - |
| m 73 Lindsey Lane | 2 | 2 | 1 | - |
| -- Substitutes -- | - | - | - | - |
| 2 Anna Conklin | 1 | - | - | - |
| 6 Kaleigh Kurtz | - | - | - | - |
| 9 Carly Ray | - | - | - | - |
| 12 Dominique Babbitt | 2 | 2 | - | - |
| 14 Daija Griffin | 1 | 1 | - | - |
| 16 Evelyn Robinson | - | - | - | - |
| 27 Bay Daniel | - | - | - | - |
| 28 Coryn Bajema | 1 | 1 | - | - |
| 88 Paige Bendell | - | - | - | - |
| 99 Vanessa Kovar | 1 | - | - | - |
| Totals | 26 | 11 | 3 | 3 |

| # Goalkeepers | Min | GA | Saves |
|-------------------|-------|----|-------|
| 31 Tanya de Souza | 45:00 | 2 | 3 |
| 0 Rhylee DeCrane | 45:00 | 1 | 4 |
| TM TEAM | 0:00 | 0 | 1 |

| # Goalkeepers | Min | GA | Saves |
|---------------------|-------|----|-------|
| 34 Sabrina D'Angelo | 90:00 | 0 | 1 |

| Shots by period | 1 | 2 | Total |
|-------------------|----|----|-------|
| Mississippi State | 2 | 1 | 3 |
| South Carolina | 14 | 12 | 26 |

| Saves by period | 1 | 2 | Total |
|-------------------|---|---|-------|
| Mississippi State | 4 | 4 | 8 |
| South Carolina | 1 | 0 | 1 |

| Corner kicks | 1 | 2 | Total |
|-------------------|---|---|-------|
| Mississippi State | 0 | 0 | 0 |
| South Carolina | 5 | 4 | 9 |

Scoring summary:

| No. | Time | Team | Goal scorer | Assist | Description |
|-----|-------|------|------------------------|--------------------|---------------------------------------|
| 1. | 11:18 | SCAR | Lindsey Lane (2) | Chelsea Drennan | 11 back to 73 top of the 18 to left f |
| 2. | 17:20 | SCAR | Sophie Groff (5) | Savannah McCaskill | counter from 28 yards out tucked u |
| 3. | 49:14 | SCAR | Savannah McCaskill (5) | Chelsea Drennan | |

Cautions and ejections:

Win-Sabrina D'Angelo (12-4-3). Loss-Tanya de Souza (0-5-0).

Stadium: Stone Stadium

Officials: Referee: Jonathan Glover; Asst. Referee: Brandon Adams; Joe Balazs;

Alt. Official: John Tanverdi;

Offsides: Mississippi State 1, South Carolina 5

Game 20 - vs. (4) Missouri, 2-1

Soccer Box Score (Final)

The Automated ScoreBook For Soccer

#5 South Carolina vs #4 Missouri (Nov 05, 2014 at Orange Beach, Ala)

South Carolina (13-4-3) vs. Missouri (11-6-3)
Date: Nov 05, 2014 • Attendance: 876
Weather: Cool, clear

| Goals by period | 1 | 2 | Total |
|-----------------|---|---|-------|
| South Carolina | 1 | 1 | 2 |
| Missouri | 0 | 1 | 1 |

| South Carolina | Sh | SO | G | A | Fo |
|------------------------|----|----|---|---|----|
| gk 34 Sabrina D'Angelo | - | - | - | - | - |
| d 3 Caroline Gray | - | - | - | - | - |
| m 4 Raina Johnson | - | - | - | - | - |
| f 5 Sophie Groff | 1 | 1 | 1 | | |

Game 21 - vs (1) Texas A&M, 0-1

Soccer Box Score (Final)

The Automated ScoreBook For Soccer

#5 South Carolina vs #1 Texas A&M (Nov 07, 2014 at Orange Beach, A

South Carolina (13-5-3) vs.
Texas A&M (17-2-2)
Date: Nov 07, 2014 • Attendance:
Weather: Mid 60s, sunny

| Goals by period | 1 | 2 | Total |
|-----------------|---|---|-------|
| South Carolina | 0 | 0 | 0 |
| Texas A&M | 0 | 1 | 1 |

| South Carolina | | | | | |
|-------------------|----------------------|----|----|---|------|
| Po # | Player | Sh | SO | G | A Fo |
| gk | 34 Sabrina D'Angelo | - | - | - | - |
| f | 3 Caroline Gray | - | - | - | - |
| d | 4 Raina Johnson | - | - | - | - |
| f | 5 Sophie Groff | - | - | - | - |
| f | 7 Savannah McCaskill | 3 | 2 | - | - |
| m | 11 Chelsea Drennan | 1 | - | - | - |
| d | 13 Christa Neary | - | - | - | - |
| m | 18 Stevi Parker | 1 | - | - | - |
| d | 21 Andie Romness | - | - | - | - |
| d | 24 Taylor Leach | 2 | - | - | - |
| m | 73 Lindsey Lane | 1 | 1 | - | - |
| -- Substitutes -- | | | | | |
| | 6 Kaleigh Kurtz | - | - | - | - |
| | 9 Carly Ray | - | - | - | - |
| | 14 Daija Griffin | 1 | 1 | - | - |
| | 16 Evelyn Robinson | - | - | - | - |
| | 27 Bay Daniel | 1 | - | - | - |
| | 28 Coryn Bajema | - | - | - | - |
| | 88 Paige Bendell | - | - | - | - |
| Totals | | | | | |

| Texas A&M | | | | | |
|-------------------|------------------------|----|----|---|------|
| Po # | Player | Sh | SO | G | A Fo |
| gk | 0 Day, Jordan | - | - | - | - |
| f | 1 Bailey, Allie | - | - | - | - |
| d | 3 Mueller, Karlie | - | - | - | - |
| d | 4 Streight, Meghan | - | - | - | - |
| m | 6 Groom, Shea | 3 | - | - | - |
| f | 7 Kunz, Annie | - | - | - | - |
| m | 11 Cousineau, Janae | - | - | - | - |
| d | 13 Edwards, Leigh | - | - | - | - |
| m | 15 Monogue, Kelley | 3 | - | 1 | - |
| d | 16 Harryman, Ashlynn | - | - | - | - |
| f | 22 Brinson, Bianca | 1 | 1 | 1 | - |
| -- Substitutes -- | | | | | |
| | 10 Malherbe, Stephanie | - | - | - | - |
| | 12 Pounds, Haley | - | - | - | - |
| | 19 Wright, Grace | - | - | - | - |
| | 77 Harvey, Mikaela | 1 | 1 | - | - |
| Totals | | | | | |

| # | Goalkeepers | Min | GA | Saves |
|----|------------------|-------|----|-------|
| 34 | Sabrina D'Angelo | 90:00 | 1 | 1 |

| # | Goalkeepers | Min | GA | Saves |
|---|-------------|-------|----|-------|
| 0 | Day, Jordan | 90:00 | 0 | 4 |

| Shots by period | 1 | 2 | Total |
|-----------------|---|---|-------|
| South Carolina | 5 | 5 | 10 |
| Texas A&M | 3 | 5 | 8 |

| Saves by period | 1 | 2 | Total |
|-----------------|---|---|-------|
| South Carolina | 0 | 1 | 1 |
| Texas A&M | 2 | 2 | 4 |

| Corner kicks | 1 | 2 | Total |
|----------------|---|---|-------|
| South Carolina | 1 | 1 | 2 |
| Texas A&M | 4 | 2 | 6 |

| Fouls | 1 | 2 | Total |
|----------------|---|---|-------|
| South Carolina | 5 | 8 | 13 |
| Texas A&M | 5 | 5 | 10 |

Scoring summary:

| No. | Time | Team | Goal scorer | Assist | Description |
|-----|-------|------|---------------------|-----------------|---------------------------|
| 1. | 86:40 | TAMU | Brinson, Bianca (8) | Monogue, Kelley | Headed in off corner kick |

Cautions and ejections:

YC-SCAR #7 (64:15)

Win-Day, Jordan (4-0-1). Loss-Sabrina D'Angelo (13-5-3).

Stadium: O.B. Sportsplex

Officials: Referee: Rachel Woo; Asst. Referee: Sam Bilbo; Jennifer Politz;

Alt. Official: Dimitar Chavdarov; Scorer: Kate Copp;

Offsides: South Carolina 0, Texas A&M 0.

Official's signature _____

Game 22- vs. Clemson, 0-0 (2OT)

Soccer Box Score (Final)

Clemson vs #3 South Carolina (Nov 14, 2014 at Columbia, S.C

Clemson (13-3-3) vs.
South Carolina (13-5-4)
Date: Nov 14, 2014 • Attendance: 1344
Weather:

| Goals by period | 1 | 2 | OT | O2 | SO |
|-----------------|---|---|----|----|----|
| Clemson | 0 | 0 | 0 | 0 | 0 |
| South Carolina | 0 | 0 | 0 | 0 | 0 |

| Clemson | | | | |
|-------------------|--------------------|----|----|-----|
| Po # | Player | Sh | SO | G A |
| gk | 1 Kailen Sheridan | - | - | - |
| m | 4 Katie Sprouse | 1 | - | - |
| d | 5 Claire Wagner | - | - | - |
| d | 6 Savannah Coiner | - | - | - |
| f | 7 Shannon Horgan | - | - | - |
| f | 8 Paige Reckert | - | - | - |
| m | 11 Catrina Atanda | - | - | - |
| m | 12 Katelyn Reeve | - | - | - |
| f | 21 Abby Jones | - | - | - |
| d | 27 Gabby Byorth | - | - | - |
| d | 28 Emily Byorth | - | - | - |
| -- Substitutes -- | | | | |
| | 9 Salma Anastasio | 1 | 1 | - |
| | 13 Morgan Campbell | - | - | - |
| | 20 Jenna Weston | 1 | - | - |
| Totals | | | | |

| South Carolina | | | | |
|-------------------|----------------------|----|----|-----|
| Po # | Player | Sh | SO | G A |
| gk | 34 Sabrina D'Angelo | - | - | - |
| d | 3 Caroline Gray | - | - | - |
| f | 4 Raina Johnson | 1 | - | - |
| f | 5 Sophie Groff | 1 | - | - |
| f | 7 Savannah McCaskill | 1 | - | - |
| m | 11 Chelsea Drennan | - | - | - |
| d | 13 Christa Neary | - | - | - |
| m | 18 Stevi Parker | - | - | - |
| d | 21 Andie Romness | - | - | - |
| d | 24 Taylor Leach | - | - | - |
| m | 73 Lindsey Lane | 1 | - | - |
| -- Substitutes -- | | | | |
| | 6 Kaleigh Kurtz | - | - | - |
| | 9 Carly Ray | - | - | - |
| | 12 Dominique Babbitt | - | - | - |
| | 14 Daija Griffin | - | - | - |
| | 27 Bay Daniel | - | - | - |
| | 28 Coryn Bajema | 1 | - | - |
| | 88 Paige Bendell | - | - | - |
| Totals | | | | |

| # | Goalkeepers | Min | GA | Saves |
|---|-----------------|--------|----|-------|
| 1 | Kailen Sheridan | 110:00 | 0 | 0 |

| # | Goalkeepers | Min | GA | Sav |
|----|------------------|--------|----|-----|
| 34 | Sabrina D'Angelo | 110:00 | 0 | |

| Shots by period | 1 | 2 | OT | O2 | SO | Total |
|-----------------|---|---|----|----|----|-------|
| Clemson | 1 | 1 | 1 | 0 | 0 | 3 |
| South Carolina | 3 | 1 | 0 | 1 | 0 | 5 |

| Saves by period | 1 | 2 | OT | O2 | SO | Total |
|-----------------|---|---|----|----|----|-------|
| Clemson | 0 | 0 | 0 | 0 | 0 | 0 |
| South Carolina | 1 | 0 | 0 | 0 | 0 | 1 |

| Corner kicks | 1 | 2 | OT | O2 | SO | Total |
|----------------|---|---|----|----|----|-------|
| Clemson | 1 | 2 | 0 | 0 | 0 | 3 |
| South Carolina | 1 | 1 | 0 | 0 | 0 | 2 |

Scoring summary:

| No. | Time | Team | Goal scorer | Assist | Description |
|-----|------|------|-------------|--------|-------------|
|-----|------|------|-------------|--------|-------------|

Cautions and ejections:

YC-CU #7 (102:44); YC-SCAR #13 (102:44); RC-CU #8 (106:27)

Clemson-Kailen Sheridan (12-3-3). South Carolina-Sabrina D'Angelo (13-5-4).

Stadium: Stone Stadium

Officials: Referee: Chris Penso; Asst. Referee: Brian Miller; Larry Stroud Jr.;

Alt. Official: Rick Rogers;

Offsides: Clemson 0, South Carolina 6.

South Carolina advances on PKs, 4-3

Official's signature _____