



SOUTH CAROLINA

2011 WOMEN'S SOCCER

Contact: Miquel Jacobs • **Office:** (803) 777-1516 • **Cell:** (803) 530-5727 • **Fax:** (803) 777-2967
Email: jacobsm2@mailbox.sc.edu • 1125 George Rogers Blvd., Columbia, SC 29201
www.GamecocksOnline.com

2011 Schedule/Results

| DAY | DATE | OPPONENT | TIME/RESULT |
|--------------|-----------------|--|--------------------|
| Fri. | Aug. 19 | East Carolina | W, 4-0 |
| Sun. | Aug. 21 | #12 Duke | L, 0-2 |
| Fri. | Aug. 26 | Arizona | W, 1-0 (2OT) |
| Sun. | Aug. 28 | Arizona State | L, 0-1 |
| Fri. | Sept. 2 | Northeastern | W, 4-0 |
| Fri. | Sept. 9 | Clemson (1) | W, 2-0 |
| Sun. | Sept. 11 | UNC Wilmington (1) | W, 2-0 |
| Thur. | Sept. 15 | Charlotte | W, 2-1 (OT) |
| Sun. | Sept. 18 | #13 Wake Forest | L, 0-2 |
| Fri. | Sept. 23 | #11 Tennessee | W, 2-1 (2OT) |
| Sun. | Sept. 25 | Georgia | L, 1-2 (2OT) |
| Fri. | Sept. 30 | Kentucky | L, 0-1 |
| Sun. | Oct. 2 | Vanderbilt - ESPNU | W, 3-0 |
| Fri. | Oct. 7 | Alabama | W, 4-1 |
| Sun. | Oct. 9 | #22 Auburn - CSS | W, 3-1 |
| Fri. | Oct. 14 | Mississippi State | W, 1-0 |
| Sun. | Oct. 16 | Ole Miss | W, 3-0 |
| Thur. | Oct. 20 | LSU | W, 4-1 |
| Sun. | Oct. 23 | Arkansas | W, 3-1 |
| Fri. | Oct. 28 | #18 Florida - FS Florida | W, 2-1 |
| Wed. | Nov. 2 | SEC Quarterfinal (2) - Alabama | L, 0-1 |
| Fri. | Nov. 11 | NCAA First Round (3) - Texas | W, 1-0 |
| Fri. | Nov. 18 | NCAA Second Round (4) - #1 Stanford | 10 pm |

All times Eastern Home matches in **BOLD**

- 1-Carolina Cup, Columbia, S.C.
- 2-Orange Beach, Ala.
- 3-Columbia, S.C.
- 4-Stanford, Calif.

#22 South Carolina Takes On #1 Stanford In NCAA Second Round Action



#22 South Carolina
(16-6-0, 9-2-0 SEC)



Stanford
(20-0-1, 9-0-0 Pac-12)

Laird G. Cagan Stadium
Stanford, Calif.

Nov. 18, 2010 • 10 p.m. (ET)

No. 22 South Carolina travels to top-ranked Stanford in the second round of the NCAA Women's Soccer Tournament, marking the third consecutive year that the Gamecocks have advanced to the Round of 32. The Gamecocks (16-6-0) and Cardinal (20-0-1) will kickoff Friday at 10 p.m. (ET) at Cagan Stadium in the first meeting between the two teams.

LAST TIME OUT

Senior Lolly Holland scored in the seventh minute to send South Carolina to the NCAA Second Round for the third consecutive season with a 1-0 victory over Texas Friday night at Stone Stadium.

Holland's goal at 6:25 was assisted by a pair of classmates in seniors Kayla Grimsley and Maria Petroni. The assist was the 10th of the season for Grimsley, and gives the SEC Offensive Player of the Year back-to-back seasons with at least 10 goals and 10 assists for 30 points. She is the only Gamecock to accomplish that feat once, let alone twice.

Freshman Sabrina D'Angelo recorded the shutout in goal with four saves in the contest. It is the fourth solo shutout and eighth combined shutout of the season for the SEC Defensive Player of the Year.

The Gamecocks had a first half for the ages with Holland's goal in the seventh minute coupled with two goals that were nullified to prevent a potential 3-0 advantage at the break.

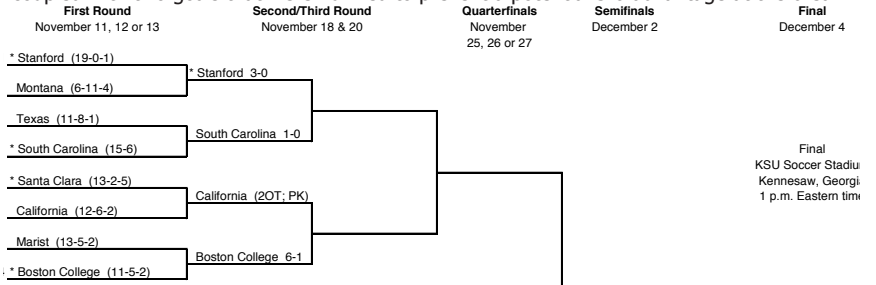

South Carolina Probable Starters

| # | Name | Pos. | Class | GP-GS | G | A | P | Shots | Notes |
|----|-----------------|---------|-------|-------|----|----|----|-------|--|
| 22 | Dani Henry | D (LB) | R-Jr. | 22-22 | 0 | 1 | 1 | 1 | Second year starter on backline; can push up to help attack |
| 20 | Ellen Fahey | D (LCB) | Sr. | 22-22 | 1 | 3 | 5 | 12 | Physical center back has started every game of her career |
| 21 | Andie Romness | D (RCB) | Fr. | 21-11 | 0 | 2 | 2 | 2 | Reinsertion into Starting XI coincided with 8-match win streak |
| 13 | Christa Neary | D (RB) | Fr. | 22-15 | 0 | 3 | 3 | 20 | True frosh can play any field position effectively |
| 7 | Liz Sinclair | M (DM) | Soph. | 22-22 | 0 | 1 | 1 | 12 | Extremely consistent holding midfielder; 89min career avg |
| 12 | Danielle Au | M | Soph. | 22-20 | 7 | 3 | 17 | 54 | All-SEC midfielder as a FR is a threat within 30 yards |
| 15 | Kortney Rhoades | M | Sr. | 22-21 | 7 | 4 | 18 | 41 | Creative mid with a career season w/ career best 7 goals |
| 9 | Maria Petroni | F | Sr. | 22-21 | 4 | 5 | 13 | 18 | Tall forward effective playing on the wings |
| 4 | Kayla Grimsley | F | Sr. | 22-22 | 10 | 10 | 30 | 61 | Owens SC points record at 119; Only NCAA player with 40g/30a |
| 14 | Lolly Holland | F | Sr. | 22-20 | 6 | 5 | 17 | 24 | True threat in front of the goal; GWG vs Texas in First Round |

| No. | Name | Pos. | Yr. | Min. | GA | GAA. | Svs. | W-L | SO | Notes |
|-----|------------------|------|-----|---------|----|------|------|--------|----|--|
| 34 | Sabrina D'Angelo | GK | Fr. | 1715:59 | 14 | 0.73 | 69 | 14-5-0 | 4 | First player in SEC history to earn two POY honors in one yr |



2011 NUMERICAL ROSTER

| No. | Name | Pos. | Ht. | Cl/Exp. | Hometown (High School) |
|-----|--------------------|------|------|------------|--|
| 0 | Alex Holland | GK | 5-7 | R-Soph./1L | Cary, Ill. (Cary-Grove) |
| 1 | Roya Mojarab | GK | 5-4 | Sr./3L | Tacoma, Wash. (Curtis) |
| 2 | Gabby Gilbert | M/F | 5-8 | Soph./1L | Mississauga, Ontario (St. Marcellinus Secondary) |
| 4 | Kayla Grimsley | F | 5-4 | Sr./3L | Lakeland, Fla. (George W. Jenkins) |
| 5 | Ariane Lukens | M | 5-8 | Fr./HS | Arvada, Colo. (Ralston Valley) |
| 6 | Samantha Gonzalez | M | 5-6 | Soph./1L | Kyle, Texas (Jack C. Hays) |
| 7 | Elizabeth Sinclair | M | 5-8 | Soph./1L | St. Louis, Mo. (Cor Jesu Academy) |
| 8 | Megan Byers | M/F | 5-5 | Fr./HS | Columbia, Ga. (Columbus) |
| 9 | Maria Petroni | F | 5-10 | Sr./3L | Flowery Branch, Ga. (Buford) |
| 10 | Natalie Aaron | F | 5-5 | Sr./3L | Brentwood, Tenn. (Battle Ground Academy) |
| 11 | Samantha McGowan | F | 5-9 | Soph./1L | Essex, Ontario (Ecole Secondaire L'essor) |
| 12 | Danielle Au | F/M | 5-5 | Soph./1L | Suwanee, Ga. (North Gwinnett) |
| 13 | Christa Neary | D/M | 5-7 | Fr./HS | West Deptford, N.J. (West Deptford) |
| 14 | Lolly Holland | M | 5-4 | Sr./3L | Suwanee, Ga. (South Forsyth) |
| 15 | Kortney Rhoades | M | 5-4 | Sr./2L | Wilmington, Del. (Padua // St. Joseph's) |
| 16 | Lauren Hyden | D | 5-4 | R-Fr./HS | Gainesville, Fla. (Buchholz) |
| 17 | Danielle Manning | D | 5-3 | Soph./1L | Tampa, Fla. (Berkeley Prep) |
| 18 | Ali Glemser | D | 5-3 | Sr./2L | Collierville, Tenn. (Collierville) |
| 20 | Ellen Fahey | D | 5-7 | Sr./3L | Fort Wright, Ky. (Notre Dame Academy) |
| 21 | Andie Romness | D/M | 5-7 | Fr./HS | McLean, Va. (McLean) |
| 22 | Dani Henry | D | 5-4 | R-Jr./2L | Avondole, Pa. (Padua) |
| 23 | Ali Whitney | D | 5-10 | Fr./HS | Downingtown, Pa. (Downingtown West) |
| 24 | Taylor Leach | F | 5-10 | R-Fr./HS | Maumee, Ohio (Anthony Wayne) |
| 25 | Alexa Gainey | F | 5-6 | Fr./HS | Florence, S.C. (West Florence) |
| 26 | Rae Wilson | F | 5-5 | Jr./2L | Greenville, S.C. (JL Mann) |
| 27 | Lani Smith | F | 5-8 | Fr./HS | Solon, Ohio (Hathaway Brown) |
| 34 | Sabrina D'Angelo | GK | 5-8 | Fr./HS | Welland, Ontario (Notre Dame College HS) |
| 35 | Darien Vercillo | GK | 5-6 | R-Soph./1L | Yorba Linda, Calif. (Mater Dei) |

2011 NUMERICAL ROSTER

| No. | Name | Pos. | Ht. | Cl/Exp. | Hometown (High School) |
|-----|--------------------|------|------|------------|--|
| 10 | Natalie Aaron | F | 5-5 | Sr./3L | Brentwood, Tenn. (Battle Ground Academy) |
| 12 | Danielle Au | F/M | 5-5 | Soph./1L | Suwanee, Ga. (North Gwinnett) |
| 8 | Megan Byers | M/F | 5-5 | Fr./HS | Columbia, Ga. (Columbus) |
| 34 | Sabrina D'Angelo | GK | 5-8 | Fr./HS | Welland, Ontario (Notre Dame College HS) |
| 20 | Ellen Fahey | D | 5-7 | Sr./3L | Fort Wright, Ky. (Notre Dame Academy) |
| 25 | Alexa Gainey | F | 5-6 | Fr./HS | Florence, S.C. (West Florence) |
| 2 | Gabby Gilbert | M/F | 5-8 | Soph./1L | Mississauga, Ontario (St. Marcellinus Secondary) |
| 18 | Ali Glemser | D | 5-3 | Sr./2L | Collierville, Tenn. (Collierville) |
| 6 | Samantha Gonzalez | M | 5-6 | Soph./1L | Kyle, Texas (Jack C. Hays) |
| 4 | Kayla Grimsley | F | 5-4 | Sr./3L | Lakeland, Fla. (George W. Jenkins) |
| 22 | Dani Henry | D | 5-4 | R-Jr./2L | Avondole, Pa. (Padua) |
| 0 | Alex Holland | GK | 5-7 | R-Soph./1L | Cary, Ill. (Cary-Grove) |
| 14 | Lolly Holland | M | 5-4 | Sr./3L | Suwanee, Ga. (South Forsyth) |
| 16 | Lauren Hyden | D | 5-4 | R-Fr./HS | Gainesville, Fla. (Buchholz) |
| 24 | Taylor Leach | F | 5-10 | R-Fr./HS | Maumee, Ohio (Anthony Wayne) |
| 5 | Ariane Lukens | M | 5-8 | Fr./HS | Arvada, Colo. (Ralston Valley) |
| 17 | Danielle Manning | D | 5-3 | Soph./1L | Tampa, Fla. (Berkeley Prep) |
| 11 | Samantha McGowan | F | 5-9 | Soph./1L | Essex, Ontario (Ecole Secondaire L'essor) |
| 1 | Roya Mojarab | GK | 5-4 | Sr./3L | Tacoma, Wash. (Curtis) |
| 13 | Christa Neary | D/M | 5-7 | Fr./HS | West Deptford, N.J. (West Deptford) |
| 9 | Maria Petroni | F | 5-10 | Sr./3L | Flowery Branch, Ga. (Buford) |
| 15 | Kortney Rhoades | M | 5-4 | Sr./2L | Wilmington, Del. (Padua // St. Joseph's) |
| 21 | Andie Romness | D/M | 5-7 | Fr./HS | McLean, Va. (McLean) |
| 7 | Elizabeth Sinclair | M | 5-8 | Soph./1L | St. Louis, Mo. (Cor Jesu Academy) |
| 27 | Lani Smith | F | 5-8 | Fr./HS | Solon, Ohio (Hathaway Brown) |
| 35 | Darien Vercillo | GK | 5-6 | R-Soph./1L | Yorba Linda, Calif. (Mater Dei) |
| 23 | Ali Whitney | D | 5-10 | Fr./HS | Downingtown, Pa. (Downingtown West) |
| 26 | Rae Wilson | F | 5-5 | Jr./2L | Greenville, S.C. (JL Mann) |

PRONUNCIATIONS

Danielle **Au** -- OWW
 Ellen **Fahey** -- FAYE-he
Ariane Lukens -- airy-ANN
Roya Mojarab -- ROY-ah mo-JAR-uhb
Lani Smith -- LAWN-ee
 Darien **Vercillo** -- ver-SILL-oh

**SOUTH CAROLINA
 2011 SEC RANKINGS
 (as of 11/17/11)**

| Category | Pl. | No. |
|-----------------|-------|------|
| Goals | T-3rd | 42 |
| Assists | 3rd | 46 |
| Points | 3rd | 130 |
| Shots | 8th | 277 |
| Shot % | 1st | .152 |
| Saves | 8th | 83 |
| Save Percentage | 1st | .838 |
| Shutouts | 3rd | 9 |
| Goals Allowed | 1st | 16 |
| GAA | 1st | 0.71 |
| Points Allowed | 1st | 45 |
| Fouls | 7th | 211 |
| Corners | 6th | 107 |
| Offsides | 5th | 47 |

INDIVIDUAL - ALL GAMES

| Name | Category | Pl. | No. |
|----------|----------|-------|------|
| Au | GWG | T-5th | 4 |
| D'Angelo | GAA | 1st | 0.73 |
| | Save % | 2nd | .831 |
| | Saves | 7th | 69 |
| | Shutouts | T-8th | 4 |
| Grimsley | Goals | 7th | 10 |
| | Assists | T-2nd | 10 |
| | Points | T-6th | 30 |
| | GWG | 4th | 5 |
| | Shots | 10th | 61 |

INDIVIDUAL - SEC GAMES ONLY

| Name | Category | Pl. | No. |
|----------|----------|--------|------|
| Au | Shots | 8th | 36 |
| | Goals | T-10th | 5 |
| | GWG | T-3rd | 3 |
| D'Angelo | GAA | 1st | 0.82 |
| | Save % | 3rd | .816 |
| | Saves | T-8th | 40 |
| | Shutouts | T-8th | 2 |
| Gilbert | GWG | T-13th | 1 |
| Grimsley | Goals | T-4th | 6 |
| | Assists | 1st | 8 |
| | Points | 3rd | 20 |
| | GWG | T-5th | 2 |
| Lukens | GWG | T-13th | 1 |
| Petroni | Assists | T-14th | 3 |
| | GWG | T-13th | 1 |
| Rhoades | Points | T-10th | 12 |
| | Goals | T-10th | 5 |
| | GWG | T-13th | 1 |



SEC STANDINGS

| EASTERN DIVISION | | | CONF | | | ALL | | |
|------------------|-------|-----|--------|------|-----|-----|-----|------|
| Team | W-L | Pts | W-L | Pts | W-L | Pts | W-L | Pct. |
| South Carolina | 9-2-0 | 27 | 16-6-0 | .727 | | | | |
| Tennessee | 7-4-0 | 21 | 15-7-0 | .682 | | | | |
| Florida | 7-4-0 | 21 | 17-7-0 | .708 | | | | |
| Georgia | 6-3-2 | 20 | 13-6-2 | .667 | | | | |
| Kentucky | 6-5-0 | 18 | 13-7-1 | .643 | | | | |
| Vanderbilt | 2-9-0 | 6 | 8-11-0 | .421 | | | | |

| WESTERN DIVISION | | | CONF | | | ALL | | |
|-------------------|-------|-----|--------|------|-----|-----|-----|------|
| Team | W-L | Pts | W-L | Pts | W-L | Pts | W-L | Pct. |
| LSU | 8-3-0 | 24 | 13-8-1 | .614 | | | | |
| Auburn | 5-5-1 | 16 | 15-6-2 | .696 | | | | |
| Alabama | 4-5-2 | 14 | 10-9-3 | .523 | | | | |
| Ole Miss | 4-7-0 | 12 | 8-10-1 | .447 | | | | |
| Mississippi State | 3-7-1 | 10 | 6-10-3 | .395 | | | | |
| Arkansas | 2-9-0 | 6 | 4-14-0 | .222 | | | | |

Games through Nov. 17

THE SEC IN THE NCAA

Friday, November 11

South Carolina vs Texas (Columbia, S.C.) SC, 1-0
 LSU at Texas A&M (College Station, Texas) TAMU, 4-0

Saturday, November 12

Alabama at Miami (Miami, Fla.) UM, 3-2 (2OT)
 Tennessee vs Ohio State (Knoxville, Tenn.) OSU, 3-0
 Kentucky vs Wash. St. (Lexington, Ky.) Tied, 1-1 (WSU 4-3 PKs)
 Florida vs FGCU (Gainesville, Fla.) UF, 3-0
 Auburn vs Utah State (Auburn, Ala.) Auburn, 2-1

Sunday, November 13

Georgia at Kansas (Lawrence, Kansas) UGA, 2-0

Friday, November 18

South Carolina at Stanford (Palo Alto, Calif.) 10 p.m.
 Auburn vs Maryland (TBD)
 Florida vs UCF (Gainesville, Fla.)
 Georgia vs Duke (Durham, N.C.)

All Times Eastern

SEC PRESEASON POLL

| EASTERN DIVISION | | WESTERN DIVISION | |
|-----------------------|----|------------------------|----|
| Florida (11)..... | 66 | Auburn (7)..... | 62 |
| South Carolina (1) .. | 51 | LSU (5)..... | 60 |
| Georgia | 48 | Ole Miss..... | 39 |
| Tennessee | 35 | Arkansas..... | 37 |
| Vanderbilt..... | 26 | Alabama | 30 |
| Kentucky | 20 | Mississippi State | 18 |

Overall Champion: Florida (11), South Carolina (1)

CAROLINA IN THE NCAA TOURNAMENT

South Carolina is playing in its fifth consecutive tournament and sixth overall, holding an all-time record of 4-4-1 in NCAA Tournament games after its 1-0 win over Texas. The first bid came in a 2-0 loss at Charlotte in 1998. The current streak began in 2007 as Carolina earned an at-large bid and played Duke to a 1-1 draw at Athens, Ga. Duke advanced with a 4-1 edge in penalty kicks. In 2008, South Carolina dropped a 3-2 overtime decision to William & Mary at Durham, N.C. South Carolina advanced to the Round of 16 in 2009 with victories against Davidson (4-0) and Rutgers (1-0) before losing to Wake Forest (1-0) on a last-second stunner when the Demon Deacons scored off a corner kick at 89:59. Carolina went 1-1 last season with a 2-1 victory over UNC Greensboro in the first round before falling to host Virginia (3-0).

SCOUTING STANFORD

Stanford enters the match with a 20-0-1 record and the No. 1 ranking in the nation. The Cardinal have lost just two matches since 2009 - both in the NCAA College Cup Final - and are riding a 47-match home unbeaten streak, the last loss being a 2-0 shutout at the hands of Connecticut in the NCAA Third Round on Nov. 23, 2007. Stanford is a seasoned NCAA Tournament team with 13 consecutive home NCAA wins (11 by shutout) while outscoring opponents 33-2.

The Cardinal are led by senior Lindsay Taylor's 18 goals and five assists for 41 points. In total, eight members of the team have reached double-digit points this year, including freshman Chio-ma Ubogagu's 9g/9a/27p and Mexico international Teresa Noyola's 8g/11a/27p line. Sophomore Emily Oliver leads the nation with a 0.24 goals against average with only four goals allowed in 1,488 minutes (18 matches played). She has posted eight clean sheets on the year.

THE SEC vs THE NO. 1's

South Carolina's last attempt at the nation's top-ranked team came in the 2007 season opener when the Gamecocks stunned the defending national champions, 1-0, to hand the Tar Heels the first home-opening loss in the storied UNC history. It was the first time in three years (54 matches) that the Tar Heels were shutout, and the first time in five years (over 90 matches) that North Carolina was shutout at home. Since the 2007 season, the SEC has gone 1-4-1 against top-ranked teams, with South Carolina's victory the only one in that span.

| Date | SEC vs #1 | Score |
|--------------------|---|-------|
| September 1, 2007 | South Carolina defeated #1 North Carolina | 1-0 |
| September 7, 2008 | #1 Southern California defeated Alabama | 7-1 |
| September 18, 2009 | #1 North Carolina defeated LSU | 1-0 |
| September 20, 2009 | Auburn tied #1 North Carolina | 0-0 |
| September 4, 2010 | #1 North Carolina defeated Tennessee | 7-2 |
| September 19, 2010 | #1 North Carolina defeated Florida | 2-0 |

SOUTH CAROLINA SWEEPS ALL-SEC AWARDS

South Carolina swept the SEC women's soccer postseason awards with **Shelley Smith** being named SEC Coach of the Year, senior **Kayla Grimsley** being named SEC Offensive Player of the Year, and **Sabrina D'Angelo** earning the titles of SEC Co-Defensive Player of the Year and SEC Freshman of the Year. In being named SEC Freshman and SEC Co-Defensive Player of the Year, she is the first player in SEC history to earn two Player of the Year honors in the same season.

SOUTH CAROLINA VS. RANKED TEAMS

| Date | Opponent | Result | Date | Opponent | Result |
|----------|----------------------|--------------|----------|----------------------|--------------|
| 9-18-96 | #9 Clemson | W, 3-2 | 10-27-06 | #13 Florida | T, 1-1 (2OT) |
| 10-4-97 | at #9 Clemson | L, 0-5 | 9-1-07 | at #1 North Carolina | W, 1-0 |
| 10-26-97 | at #9 Florida | L, 2-5 | 9-22-07 | at #20 Clemson | L, 0-1 |
| 9-11-98 | at #17 Georgia | W, 2-0 | 9-27-07 | at #10 Tennessee | L, 2-3 (OT) |
| 10-7-98 | #13 Clemson | L, 1-3 | 10-21-07 | #25 Auburn | W, 2-0 |
| 11-5-98 | vs. #3 Florida | L, 0-6 | 10-25-07 | at #20 LSU | T, 1-1 (2OT) |
| 10-8-99 | at #9 Clemson | L, 0-4 | 11-2-07 | at #22 Florida | L, 0-2 |
| 10-29-99 | at #3 Florida | L, 0-5 | 11-7-07 | vs. #15 Tennessee | W, 2-0 |
| 9-8-00 | at #1 North Carolina | L, 1-9 | 11-9-07 | vs. #13 Georgia | L, 0-2 |
| 9-12-00 | vs. #17 Duke | L, 1-5 | 9-14-08 | vs. #7 Florida State | T, 3-3 (2OT) |
| 10-8-00 | at #14 Kentucky | L, 1-5 | 10-23-08 | #13 LSU | T, 0-0 (2OT) |
| 10-29-00 | #16 Florida | L, 0-3 | 10-30-08 | #7 Florida | L, 0-1 |
| 9-30-01 | at #20 Florida | L, 0-1 | 9-18-09 | #17 UCF | W, 1-0 |
| 10-2-01 | at #9 Clemson | L, 0-3 | 10-16-09 | at #23 Georgia | L, 1-2 |
| 10-5-01 | #16 Kentucky | L, 0-1 | 10-25-09 | at #14 LSU | L, 0-1 |
| 10-21-01 | at #25 Tennessee | L, 1-3 | 10-30-09 | at #10 Florida | L, 0-3 |
| 9-11-02 | #18 Clemson | L, 0-1 | 11-04-09 | vs. #25 Georgia | W, 3-2 |
| 10-20-02 | #13 Tennessee | T, 1-1 (2OT) | 11-06-09 | vs. #8 Florida | W, 1-0 |
| 8-29-03 | at #20 Clemson | L, 0-1 (OT) | 11-08-09 | vs. #13 LSU | T, 1-1 |
| 9-12-03 | at #5 Texas A&M | L, 1-2 (OT) | 11-15-09 | #12 Rutgers | W, 1-0 |
| 10-3-03 | #14 Auburn | T, 0-0 (2OT) | 11-20-09 | #14 Wake Forest | L, 0-1 |
| 11-1-03 | at #10 Florida | L, 0-2 | 9-16-10 | #23 Minnesota | L, 1-3 |
| 11-7-03 | vs. #16 Tennessee | L, 0-1 | 9-19-10 | at #22 Wake Forest | W, 1-0 |
| 9-12-04 | at #4 Virginia | L, 2-5 | 10-15-10 | #20 Georgia | L, 0-1 |
| 9-15-04 | #7 Clemson | W, 2-0 | 10-29-10 | #8 Florida | L, 0-1 |
| 10-3-04 | #19 Tennessee | L, 1-3 | 11-7-10 | vs. #6 Florida | L, 0-1 |
| 10-29-04 | #18 Florida | L, 1-2 (2OT) | 8-21-11 | at #12 Duke | L, 0-2 |
| 10-2-05 | at #20 Tennessee | L, 1-2 | 9-18-11 | #13 Wake Forest | L, 0-2 |
| 10-7-05 | #18 Vanderbilt | L, 0-2 | 9-23-11 | at #11 Tennessee | W, 2-1 (2OT) |
| 10-29-05 | at #16 Florida | L, 0-3 | 10-9-11 | #22 Auburn | W, 3-1 |
| 8-25-06 | vs. #13 Illinois | L, 0-1 | 10-28-11 | at #18 Florida | W, 2-1 |
| 9-24-06 | at #13 Auburn | W, 1-0 | | | |
| 9-29-06 | #16 Tennessee | T, 0-0 (2OT) | | | |

Overall: 15-41-8 **vs. Top 10:** 4-15-1
Home: 6-13-5 **Road:** 5-22-1 **Neutral:** 3-6-2



CAROLINA'S RECORD WHEN ...

| | |
|--------------------------------------|---------------|
| Overall | 16-6-0 |
| Home | 7-2-0 |
| Away | 8-3-0 |
| Neutral | 1-1-0 |
| Leading At The Half | 11-0-0 |
| Tied At The Half | 5-2-0 |
| Trailing At The Half | 0-4-0 |
| Scores In The First Half | 13-1-0 |
| Overtime Games | 3-1-0 |
| On Television | 3-0-0 |
| In Tournaments | 3-1-0 |
| Against 2010 NCAA Participants | 4-3-0 |
| Vs. Top 25 | 3-2-0 |
| Longest Winning Streak | W8 |
| Longest Unbeaten Streak | W8 |
| Active Streak | W1 |
| Against Opponents | |
| USC Scores First | 14-1-0 |
| Opponent Scores First | 2-5-0 |
| Scores 1 Goal | 3-1-0 |
| Scores 2 Goals | 5-0-0 |
| Scores 3+ Goals | 8-0-0 |
| Opponent Scores 1 Goal | 7-3-0 |
| Opponent Scores 2 Goals | 0-3-0 |
| Opponent Scores 3+ Goals | 0-0-0 |
| Is Shutout | 0-5-0 |
| Shut Out Opponent | 9-0-0 |
| Takes More Shots | 8-2-0 |
| Opponent Takes More Shots | 6-4-0 |
| Take Same Amount of Shots | 2-0-0 |
| Time | |
| Day Games | 5-5-0 |
| Night Games | 11-1-0 |
| Mondays | 0-0-0 |
| Wednesdays | 0-1-0 |
| Thursdays | 2-0-0 |
| Fridays | 9-1-0 |
| Saturdays | 0-0-0 |
| Sundays | 5-4-0 |
| August | 2-2-0 |
| September | 5-3-0 |
| October | 8-0-0 |
| November | 1-1-0 |
| After A Win | 10-5-0 |
| After A Loss | 5-1-0 |
| After A Tie | 0-0-0 |
| Wearing White | 8-2-0 |
| Wearing Garnet | 0-2-0 |
| Wearing Black | 8-2-0 |

EXCEEDING EXPECTATIONS

For the sixth consecutive year Coach Shelley Smith's 2011 squad exceeded preseason expectations by winning the SEC in 2011. Picked to finish last in the East in the 2007 SEC Preseason poll, the Gamecocks tied a then-program record for wins en route to a fourth place division finish. Carolina was picked fourth in the 2008 preseason poll and again improved in the standings with a third place finish in the Eastern division. Coach Smith's team was again picked fourth in 2009 and responded with an SEC East runner-up finish that earned her SEC Coach of the Year honors. Last season's team was picked third in the East but won a program record eight SEC games to claim second overall in the league.

| YEAR | PRESEASON PICK | ACTUAL FINISH (EAST) | ACTUAL FINISH (OVR) |
|------|----------------|----------------------|---------------------|
| 2006 | 6th East | 5th East | 5th Overall |
| 2007 | 6th East | 4th East | 6th Overall |
| 2008 | 4th East | 3rd East | 5th Overall |
| 2009 | 4th East | 2nd East | 4th Overall |
| 2010 | 3rd East | 2nd East | 2nd Overall |
| 2011 | 2nd East | 1st East | 1st Overall |

GRIMSLEY HITS ANOTHER MILESTONE

Senior **Kayla Grimsley** became South Carolina's all-time points scorer with a goal and assist against Arkansas, surpassing a 12-year old record held by Jennie Ondo (1996-99). Grimsley now has a stat line of 43 goals and 33 assists for 119 points in 94 career games.

Grimsley is one of two active players in the SEC with over 100 career points and is eighth on the NCAA active career points list. She's the only active player in the NCAA with 40 goals and 30 assists.

| | School | Player | Class | Points | Goals | Assists |
|-----------|-----------------------|-----------------------|-----------|------------|-----------|-----------|
| 1. | UW Milwaukee | Sarah Hagen | Sr | 210 | 92 | 26 |
| 2. | Notre Dame | Melissa Henderson | Sr | 166 | 70 | 26 |
| 3. | Nebraska | Morgan Marlborough | Jr | 143 | 59 | 25 |
| T4. | Portland | Danielle Foxhoven | Sr | 139 | 57 | 25 |
| T4. | Michigan State | Laura Heyboer | Sr | 139 | 57 | 25 |
| 6. | UCLA | Sydney Leroux | Sr | 126 | 57 | 12 |
| 7. | Stanford | Lindsay Taylor | Sr | 127 | 51 | 25 |
| 8. | South Carolina | Kayla Grimsley | Sr | 119 | 43 | 33 |
| 9. | Arkansas Pine Bluff | Nicole Parks-Powell | Sr | 117 | 47 | 22 |
| 10. | Florida State | Tiffany McCarty | R-Jr | 106 | 44 | 18 |
| 11. | Georgetown | Ingrid Wells | R-Sr | 105 | 31 | 43 |
| 12. | Auburn | Katy Frierson | Sr | 104 | 31 | 42 |
| 13. | North Carolina | Courtney Jones | Sr | 103 | 36 | 31 |

BLESSING IN DISGUISE?

South Carolina was upset in the SEC Quarterfinals with a 1-0 loss after entering the tournament as the top seed. The Gamecocks believe that the loss was a blessing in disguise, as Coach **Shelley Smith's** squad was starting to get hit by the injury bug. Without having to play three games in five days, the Gamecocks were able to rest and stick to a normal training session for NCAA's.

Starting left back **Ali Whitney** has been out of action for four weeks with a hamstring injury suffered at Ole Miss, but she has been upgraded to questionable for the NCAA Tournament. Junior **Dani Henry** started the year at right back and moved to left back when Whitney went down, but Henry herself fell to a hamstring injury in the first half of the SEC Quarterfinal match last week. The extra days off for her and the potential replacements - **Ali Glemser** and **Lauren Hyden** - kept all players fresh and allowed Henry to be game-ready against Texas.

SOUTH CAROLINA STREAKING

Since dropping a 1-0 match to Kentucky on Sept. 30, South Carolina went on a tear with an eight-match winning streak in which they outscored opponents 23-5 en route to the SEC title. All but two of those wins were by multiple goals, and the team scored at least three in the other six.

The eight-match winning streak to conclude conference play was the longest in program history, surpassing the five straight SEC wins the team posted in 2010. It also bests the previous SEC unbeaten streaks done in both 2009 and 2010.

SENIOR CLASS SET THE BAR HIGH

The 2010 senior class left Columbia as the winningest senior class in program history, but the eight-member 2011 class took over that distinction with its historic victory in Gainesville. The Class of '10 held a 59-23-13 (.689) record, the most wins and best win-percentage for a South Carolina senior class and was the first to advance to the NCAA Tournament all four years. The Class of '11 currently claims a career record of 61-23-10 (.702). The class is 15th in the nation and second in the SEC for total victories over the last four seasons.



HOME MATCHES UNDER SMITH

| DATE | OPPONENT | RESULT |
|----------|-----------------------|---------------|
| 9-4-01 | Davidson | W, 4-0 |
| 9-17-01 | Furman | W, 3-0 |
| 9-19-01 | SC State | W, 12-0 |
| 10-5-01 | Kentucky | L, 0-1 |
| 10-7-01 | Vanderbilt | L, 0-1 |
| 10-26-01 | Ole Miss | W, 1-0 |
| 10-28-01 | Mississippi State | L, 1-2 (OT) |
| 11-2-01 | UNC Greensboro | W, 2-0 |
| 8-30-02 | Birmingham Southern | W, 3-0 |
| 9-11-02 | Clemson | L, 0-1 |
| 9-14-02 | College of Charleston | W, 3-1 |
| 9-29-02 | Florida | W, 1-0 (OT) |
| 10-11-02 | Arkansas | L, 1-2 (OT) |
| 10-13-02 | LSU | W, 2-0 |
| 10-18-02 | Georgia | L, 1-2 (OT) |
| 10-20-02 | Tennessee | T, 1-1 (OT) |
| 10-29-02 | Wofford | W, 1-0 |
| 9-2-03 | Furman | L, 0-1 |
| 9-5-03 | Charleston Southern | W, 2-1 |
| 9-7-03 | Darmouth | W, 3-1 |
| 9-17-03 | Davidson | W, 4-1 |
| 9-21-03 | NC State | W, 1-0 |
| 10-3-03 | Auburn | T, 0-0 (OT) |
| 10-5-03 | Alabama | W, 2-0 |
| 10-17-03 | Vanderbilt | L, 0-1 |
| 10-19-03 | Kentucky | W, 2-1 |
| 8-27-04 | Georgia State | W, 1-0 |
| 9-3-04 | Houston | W, 4-1 |
| 9-5-04 | Iowa State | W, 1-0 |
| 9-15-04 | Clemson | W, 2-0 |
| 9-19-04 | Charlotte | W, 2-1 (2 OT) |
| 10-1-04 | Georgia | T, 1-1 (OT) |
| 10-3-04 | Tennessee | L, 1-3 |
| 10-15-04 | Ole Miss | L, 0-1 |
| 10-17-04 | Mississippi State | L, 2-3 (OT) |
| 10-24-04 | LSU | W, 2-1 |
| 10-29-04 | Florida | L, 1-2 (2 OT) |
| 8-26-05 | Mercer | W, 7-0 |
| 8-29-05 | Furman | W, 2-1 |
| 9-18-05 | Miami (Fla.) | W, 2-1 |
| 9-23-05 | Auburn | L, 0-1 |
| 9-25-05 | Alabama | W, 2-0 |
| 10-7-05 | Vanderbilt | L, 0-2 |
| 10-9-05 | Kentucky | L, 1-2 (2 OT) |
| 10-21-05 | Arkansas | L, 1-2 |
| 8-31-06 | Francis Marion | W, 2-1 |
| 9-3-06 | James Madison | W, 3-1 |
| 9-5-06 | The Citadel | W, 4-0 |
| 9-15-06 | Clemson | W, 1-0 |
| 9-17-06 | Jacksonville State | W, 6-0 |
| 9-29-06 | Tennessee | T, 0-0 (2 OT) |
| 10-1-06 | Georgia | W, 2-1 |
| 10-13-06 | Mississippi State | W, 1-0 |
| 10-15-06 | Ole Miss | T, 0-0 (2 OT) |
| 10-20-06 | LSU | W, 2-1 (2 OT) |
| 10-27-06 | Florida | T, 1-1 (2 OT) |
| 9-3-07 | East Tennessee State | W, 5-2 |
| 9-12-07 | Winthrop | W, 5-0 |
| 9-23-07 | Marshall | W, 4-0 |
| 10-5-07 | Kentucky | W, 2-0 |
| 10-7-07 | Vanderbilt | L, 0-1 (2OT) |
| 10-19-07 | Alabama | W, 2-0 |
| 10-21-07 | Auburn | W, 1-0 |
| 10-28-07 | Arkansas | W, 1-0 |
| 8-28-08 | East Carolina | W, 1-0 |
| 8-31-08 | Boston University | W, 1-0 |
| 9-5-08 | Clemson | W, 1-0 |
| 9-7-08 | Furman | W, 2-1 |
| 9-19-08 | East Tennessee State | W, 4-0 |
| 9-26-08 | Tennessee | W, 2-1 |
| 9-28-08 | Georgia | T, 1-1 |
| 10-10-08 | Mississippi State | W, 2-1 |
| 10-12-08 | Ole Miss | W, 3-2 |
| 10-23-08 | LSU | T, 0-0 |
| 10-30-08 | Florida | L, 0-1 |
| 8-27-09 | College of Charleston | W, 2-0 |
| 8-30-09 | Western Carolina | W, 2-0 |
| 9-18-09 | UCF | W, 1-0 |
| 9-20-09 | South Alabama | W, 6-1 |
| 9-25-09 | Vanderbilt | W, 2-1 |
| 9-27-09 | Kentucky | W, 1-0 |
| 10-9-09 | Auburn | W, 1-0 (OT) |
| 10-11-09 | Alabama | W, 2-0 |
| 10-22-09 | Arkansas | W, 2-0 |
| 11-13-09 | Davidson | W, 4-0 |
| 11-15-09 | Rutgers | W, 1-0 |
| 11-20-09 | Wake Forest | L, 0-1 |
| 8-27-10 | Louisville | L, 0-1 |
| 8-29-10 | Ohio | W, 2-0 |
| 9-5-10 | Arizona State | T, 1-1 (2OT) |
| 9-10-10 | Clemson | W, 2-0 |
| 9-12-10 | Furman | W, 1-0 (2OT) |
| 9-16-10 | Minnesota | L, 1-3 |
| 10-1-10 | Ole Miss | W, 3-0 |
| 10-3-10 | Mississippi State | W, 7-0 |
| 10-15-10 | Georgia | L, 0-1 |
| 10-17-10 | Tennessee | W, 2-1 |
| 10-24-10 | LSU | W, 1-0 |
| 10-29-10 | Florida | L, 0-1 |
| 9-2-11 | Northeastern | W, 4-0 |
| 9-15-11 | Charlotte | W, 2-0 (OT) |
| 9-18-11 | Wake Forest | L, 0-2 |
| 9-30-11 | Kentucky | L, 0-1 |
| 10-2-11 | Vanderbilt | W, 3-0 |
| 10-7-11 | Alabama | W, 4-1 |
| 10-9-11 | Auburn | W, 3-1 |
| 10-23-11 | Arkansas | W, 3-1 |
| 11-11-11 | Texas | W, 1-0 |

TOTAL RECORD: 274-25-9
LONGEST UNBEATEN STREAK: 15
SHUTOUTS RECORDED: 52

THE 10-10-30 CLUB

Senior **Kayla Grimsley's** last season became the first Gamecock to join the 10-10-30 club with 12 goals and 10 assists for 34 points. She got an assist against Texas to earn the honor for the second consecutive season with a stat line of 10 goals and 10 assists for 30 points this year.

WHITNEY FALLS TO INJURY

Freshman defender **Ali Whitney** went down at the start of the second half against Ole Miss to a leg injury that will have the starting left back out for the remainder of the regular season. She started 14 of her 17 games at left back and was a threat with her deep throw-ins and accurate corner kicks. At LSU, the team reorganized the backline in moving junior **Dani Henry** from right back to left back, moving freshman **Christa Neary** from center back to right back, and inserting freshman **Andie Romness** at center back alongside **Ellen Fahey**. Senior **Ali Glemser** and redshirt freshman **Lauren Hyden** are candidates to earn added minutes in Whitney's place.

SHUTOUT DEFENSE

Defense has been the calling card for Shelley Smith's Gamecocks, and the 2011 season has continued that character trait despite the abundance of youth in the regular rotation. South Carolina has posted shutouts in nine of its 16 wins and leads the SEC with 16 goals against, a 0.71 goals against average and an 83.8 save percentage.

MORE ON THE BACKLINE

Senior **Ellen Fahey** (left center back), redshirt junior **Dani Henry** (right back) and freshmen **Christa Neary** and **Andie Romness** have all been individually named to separate National Teams of the Week as the leaders of the backline that has limited seven of 11 SEC opponents to four shots on goal or less. In SEC play, the Gamecocks have allowed an SEC-low 24 points, and South Carolina is the only team that did not allow two goals in a game more than once in conference play.

LOLLY'S POP

Senior **Lolly Holland** has started South Carolina's last 10 matches at forward after previously starting at midfield, and the switch has paid dividends for the Gamecocks. Holland had a career day against Vanderbilt with three points in the win and tallied her fourth and fifth goals of the year in South Carolina's last three night matches (Alabama, LSU and Texas). Not only the scoring was affected as the switch directly coincided with Carolina's eight-match winning streak.

YOUTH IN REVOLT

The freshmen have overtaken the back half of the field for the Gamecocks with one of the youngest defenses in the nation. South Carolina starts three freshmen between the backline and the goalkeeper position with **Christa Neary** and **Andie Romness** starting as defenders and **Sabrina D'Angelo** starting in goal. In addition, **Ali Whitney** earned 14 starts at defender with before going down to injury.

YOUNG AT HEART

For the first time since the 2003 season, South Carolina has played every freshman on its roster. In most years, the Gamecocks have had an incoming player either redshirt or injured. The closest since 2003 that South Carolina came to playing every freshman on the roster was the 2004 season when every field player played but one goalkeeper did not see action.

South Carolina started five freshmen in its road game at Arizona State, the most freshmen to start a game for the Gamecocks since five regularly started for the team during the 2004 season. Coach Shelley Smith put out a lineup that included goalkeeper **Sabrina D'Angelo**, defenders **Christa Neary** and **Ali Whitney**, midfielder **Ariane Lukens** and forward **Alexa Gainey** against the Sun Devils. **Andie Romness** has earned four starts, and **Lani Smith** saw her first action at Georgia to round out the 2011 freshmen. Carolina's five regular freshmen average 62.7 minutes a game.

D'ANGELO MAKES AN IMPACT

Freshman goalkeeper **Sabrina D'Angelo** ranks 36th in the country in goals against average at 0.73 and is 5th among the nation's freshmen in the category, and she is also 8th among the nation's freshmen in save percentage at .831, but it's the intangibles that has the national media paying attention. The Canadian international ranks 1st in the SEC in goals against average and second in save percentage, and she has single-handedly kept South Carolina in games with more than a dozen "how did she do that" saves that had "All White Kit's" blogger Chris Henderson write "(D'Angelo) should be one of the favorites for freshman All-America honors and looks like rounding into one of the SEC's best." Assuredly, D'Angelo was named SEC Co-Defensive Player of the Year and SEC Freshman of the Year for her performance this season.

ROMNESS FILLS IN AS A CATALYST

Freshman **Andie Romness** was re-inserted into the Starting XI against Vanderbilt and saw Carolina go on an eight-match win streak. After taking over set pieces when classmate **Ali Whitney** went down to injury, and the Virginia-native responded two assists in her first game.



OVERTIME MATCHES

| DATE | OPPONENT | RESULT |
|-------------------------------------|----------------------------------|--------|
| 9-15-95 | at VCU | W, 1-0 |
| 9-29-95 | vs. Marquette (Clemson, S.C.) | L, 1-2 |
| 10-13-95 | Georgia | T, 1-1 |
| 10-16-95 | Evansville | W, 1-0 |
| 10-19-95 | College of Charleston | T, 1-1 |
| 1995 OVERTIME RECORD: 2-1-2 | | |
| 9-29-96 | at Georgia | L, 1-2 |
| 10-27-96 | at Auburn | T, 1-1 |
| 10-30-96 | at Furman | T, 1-1 |
| 1996 OVERTIME RECORD: 0-1-2 | | |
| 9-14-97 | Kentucky | L, 3-4 |
| 10-10-97 | at Georgia Southern | W, 3-2 |
| 1997 OVERTIME RECORD: 1-1 | | |
| 9-4-98 | Wake Forest | T, 1-1 |
| 9-25-98 | at Kentucky | L, 0-1 |
| 10-13-98 | at Furman | W, 3-2 |
| 1998 OVERTIME RECORD: 1-1-1 | | |
| 9-12-99 | Kentucky | L, 1-2 |
| 10-12-99 | Wofford | W, 2-1 |
| 11-4-99 | vs. Vanderbilt (SEC Tourn.) | L, 1-2 |
| 1999 OVERTIME RECORD: 1-2 | | |
| 2000 OVERTIME RECORD: 0-0 | | |
| 9-1-01 | at College of Charleston | T, 0-0 |
| 9-9-01 | vs. UNLV (San Diego, Calif.) | T, 1-1 |
| 10-14-01 | at LSU | T, 4-4 |
| 10-28-01 | Mississippi State | L, 1-2 |
| 2001 OVERTIME RECORD: 0-1-3 | | |
| 9-29-02 | Florida | W, 1-0 |
| 10-11-02 | Arkansas | L, 1-2 |
| 10-18-02 | Georgia | L, 1-2 |
| 10-20-02 | Tennessee | T, 1-1 |
| 10-25-02 | at Auburn | T, 1-1 |
| 2002 OVERTIME RECORD: 1-2-2 | | |
| 8-29-03 | at Clemson | L, 0-1 |
| 9-12-03 | at Texas A&M | L, 1-2 |
| 9-14-03 | at Houston | T, 1-1 |
| 10-3-03 | Auburn | T, 0-0 |
| 10-24-03 | at Ole Miss | T, 0-0 |
| 2003 OVERTIME RECORD: 0-2-3 | | |
| 8-31-04 | at James Madison | L, 2-3 |
| 9-19-04 | Charlotte | W, 2-1 |
| 10-1-04 | Georgia | T, 1-1 |
| 10-8-04 | at Vanderbilt | T, 1-1 |
| 10-17-04 | Mississippi State | L, 2-3 |
| 10-29-04 | Florida | L, 1-2 |
| 2004 OVERTIME RECORD: 1-3-2 | | |
| 10-10-05 | Kentucky | L, 1-2 |
| 2005 OVERTIME RECORD: 0-1 | | |
| 9-29-06 | Tennessee | T, 0-0 |
| 10-16-06 | Ole Miss | T, 0-0 |
| 10-20-06 | LSU | W, 2-1 |
| 10-22-06 | at Arkansas | T, 1-1 |
| 10-27-06 | Florida | T, 1-1 |
| 11-1-06 | vs. Vanderbilt (SEC Tourn.) | T, 1-1 |
| 2006 OVERTIME RECORD: 1-0-5 | | |
| 9-27-07 | at Tennessee | L, 2-3 |
| 9-30-07 | at Georgia | L, 1-2 |
| 10-7-07 | Vanderbilt | L, 0-1 |
| 10-12-07 | at Mississippi State | T, 0-0 |
| 10-25-07 | at LSU | T, 1-1 |
| 11-14-07 | vs. Duke (NCAA First Rnd.) | T, 1-1 |
| 2007 OVERTIME RECORD: 0-3-3 | | |
| 8-23-08 | at UNC Wilmington | T, 0-0 |
| 9-7-08 | Furman | W, 2-1 |
| 9-14-08 | vs. Florida State (Auburn, Ala.) | T, 3-3 |
| 9-28-08 | Georgia | T, 1-1 |
| 10-23-08 | LSU | T, 0-0 |
| 11-14-08 | vs. William & Mary (NCAA) | L, 2-3 |
| 2008 OVERTIME RECORD: 1-1-4 | | |
| 10-4-09 | at Mississippi State | T, 1-1 |
| 10-9-09 | Auburn | W, 1-0 |
| 11-8-09 | vs. LSU | T, 1-1 |
| 2009 OVERTIME RECORD: 1-0-2 | | |
| 9-5-10 | Arizona State | T, 1-1 |
| 9-12-10 | Furman | W, 1-0 |
| 9-24-10 | at Vanderbilt | T, 0-0 |
| 11-4-10 | vs. Kentucky | T, 1-1 |
| 2010 OVERTIME RECORD: 1-0-3 | | |
| 8-26-11 | at Arizona | W, 1-0 |
| 9-15-11 | Charlotte | W, 2-1 |
| 9-23-11 | at Tennessee | W, 2-1 |
| 9-25-11 | at Georgia | L, 1-2 |
| TOTAL RECORD: 14-20-32 | | |
| UNDER SHELLEY SMITH: 9-14-27 | | |

THE KG-KR CONNECTION

Senior **Kayla Grimsley** took sole possession of the program record for career assists in Carolina's win at then-No. 11 Tennessee after earning her 25th career assist on **Kortney Rhoades's** golden goal. Grimsley passes the record of 24 set by **Mindy Sanders** from 1996-99, a record that has held strong for 12 seasons. The connection with Rhoades is a strong one as Grimsley previously tied the record against UNC Wilmington on a goal scored by Rhoades, her best friend.

The two connected for a third time this season against Alabama to cap a three-assist game for Grimsley, tying the school record for single-game assists with the mark set by Sanders (9/19/99 & 9/26/99) and **Happy Payne** (9/13/96).

The duo last combined in the 3-1 win against Arkansas on Grimsley's second half goal that gave made her South Carolina's all-time points leader at 116 career points. Rhoades assisted on Grimsley's goal that broke **Jennie Ondo's** record of 115 career points set from 1996-99, a record that - like the assist record - has held strong for 12 seasons.

SET PIECE SOUTH CAROLINA

The Gamecocks have seen a lot of their success this season come on set pieces off the play of freshman **Ali Whitney** and senior **Kayla Grimsley** in addition to freshman **Andie Romness**. Nine of South Carolina's 23 goals - nearly half of the total - in their season-ending eight-match winning streak were the result of corner kicks, free kicks or throw-ins by the duo with **Maria Petroni** and **Ariane Lukens** both benefitting twice.

SPREADING THE WEALTH

Ten players have scored South Carolina's 42 goals this season, with five players scoring at least four on the year. Only three previous teams have at least five players scored four or more goals - the 1998 team that earned the first NCAA berth, the 2002 team that was **Shelley Smith's** first to advance to the SEC Tournament, and the miraculous 2009 team that won the SEC Tournament and advanced to the NCAA Round of 16.

Kayla Grimsley, Danielle Au, Kortney Rhoades, Lolly Holland and **Maria Petroni** each have scored at least four goals, and **Gabrielle Gilbert** is right behind with three scores on the year. The 1998 team was the only team to finish with six players at four goals or more.

A CAREER SEASON

Senior **Kortney Rhoades** is having a career season in her final year as a Gamecock. A transfer from St. Joseph's (Pa.), Rhoades had her first multi-goal game with two scores in the 2-1 win at #11 Tennessee. Rhoades has seven goals and four assists for 18 points, with her goal line and total points both individual season highs.

GILBERT GOES FOR GOLD

Sophomore **Gabrielle Gilbert** has proven to be a valuable and flexible player for the Gamecocks this year. After spending the 2010 season as the teams' top backline reserve, Gilbert has expanded that role into one of the top field players in general. The Canadian has seen regular action at forward, midfield and defender this year and will continue to play all three positions. Despite the instability of a set position, she manages to sit sixth on the team with three goals and two assists for eight points.

LUCK NOT NEEDED FOR LUKENS

Freshman **Ariane Lukens** picked a great night to score her first two career goals with a brace at LSU to propel South Carolina to a come-from-behind 4-1 victory. Lukens scored two straight goals on headers from corner kicks to put in the game-tying and game-winning goals in Carolina's eventual rout of their conference rival. Lukens averaged 38 minutes a game over the final six matches of the year as one of Carolina's top midfield reserves.

CHRISTA ... RHOADES?

Freshman **Christa Neary** quickly made her presence felt on the pitch as a versatile player that filled in on the backline and the midfield for Carolina, and it was her determined play that may remind fans of graduated senior **Brittney Rhoades**, a 2007 Freshman All-American and All-SEC player last season for the Gamecocks. Wherever she plays on the field, her accurately timed sliding challenges are sure to frustrate opponents much like Rhoades's did the past four seasons.

D'ANGELO PUTS UP THE SAVES ... AND ASSISTS

Freshman goalkeeper **Sabrina D'Angelo** recorded a career-high eight saves at Georgia and also became the first South Carolina goalkeeper to ever earn an offensive point with her assist on **Kayla Grimsley's** goal. D'Angelo's eight saves - included a reflexive kick save that kept the game scoreless early in the first half - were the most for a Gamecock keeper in an SEC match since Elise Matthews posted 18 saves in a scoreless draw against Ole Miss on Oct. 24, 2003.

D'Angelo also earned the assist on Grimsley's first half goal with a booming free kick from the center line the **Ariane Lukens** headed to Grimsley for the one-touch score.



GAMECOCK RECORD BOOK

GOALS - CAREER

| | Name | Yrs | No. |
|-----|-----------------------|-------------------|-----------|
| 1. | Jennie Ondo | 1996-99 | 50 |
| 2. | Kayla Grimsley | 2008-Pres. | 43 |
| 3. | Morgan McIntyre | 1998-02 | 29 |
| 4. | Angela Austin | 1996-99 | 19 |
| | Debbie Smith | 1995-96 | 19 |
| 6. | Brooke Jacobs | 2007-10 | 17 |
| | Ashley Williams | 2001-04 | 17 |
| 8. | Melinda Carter | 1998-02 | 15 |
| | Darcel Mollon | 2005-07 | 15 |
| 10. | Mindy Sanders | 1996-99 | 14 |
| | Lexi Tourtellotte | 1995-95 | 14 |

ASSIST - CAREER

| | Name | Yrs | No. |
|-----|-----------------------|-------------------|-----------|
| 1. | Kayla Grimsley | 2008-Pres. | 33 |
| 2. | Mindy Sanders | 1996-99 | 24 |
| 3. | Angela Austin | 1996-99 | 16 |
| | Melinda Carter | 1998-02 | 16 |
| 5. | Jennie Ondo | 1996-99 | 15 |
| 6. | Brooke Jacobs | 2007-10 | 14 |
| 7. | Ashley Kirk | 2004-07 | 13 |
| 8. | Brittany Rhoades | 2007-10 | 12 |
| | Courtney Cobbs | 2004-07 | 12 |
| 10. | Maria Petroni | 2008-Pres. | 11 |
| | Debbie Smith | 1995-96 | 11 |

POINTS - CAREER

| | Name | Yrs | No. |
|-----|-----------------------|-------------------|------------|
| 1. | Kayla Grimsley | 2008-Pres. | 119 |
| 2. | Jennie Ondo | 1996-99 | 115 |
| 3. | Morgan McIntyre | 1998-02 | 63 |
| 4. | Angela Austin | 1996-99 | 54 |
| 5. | Mindy Sanders | 1996-99 | 52 |
| 6. | Debbie Smith | 1995-96 | 49 |
| 7. | Brooke Jacobs | 2007-10 | 48 |
| 8. | Melinda Carter | 1998-02 | 46 |
| 9. | Blakely Mattern | 2006-09 | 38 |
| 10. | Darcel Mollon | 2005-07 | 37 |

GAME-WINNING GOALS - CAREER

| | Name | Yrs | No. |
|----|-----------------------|-------------------|-----------|
| 1. | Jennie Ondo | 1996-99 | 16 |
| 2. | Kayla Grimsley | 2008-Pres. | 14 |
| 3. | Becca Epstein | 2000-03 | 9 |
| 4. | Danielle Au | 2010-Pres. | 6 |
| 5. | Brooke Jacobs | 2007-10 | 5 |
| | Blakely Mattern | 2006-09 | 5 |
| | Kim Miller | 2006-09 | 5 |
| | Lindsay Small | 2006-09 | 5 |
| | Felicia Schroeder | 2005-06 | 5 |
| | Jessica Julin | 2000-03 | 5 |
| | Sarah Lentz | 2000-04 | 5 |
| | Mindy Sanders | 1996-99 | 5 |
| | Debbie Smith | 1995-96 | 5 |

GAME-WINNING ASSISTS - CAREER

| | Name | Yrs | No. |
|-----|-----------------------|-------------------|-----------|
| 1. | Kayla Grimsley | 2008-Pres. | 12 |
| 2. | Kim Miller | 2006-09 | 8 |
| 3. | Ashley Kirk | 2004-07 | 6 |
| 4. | Ellen Fahey | 2008-Pres. | 5 |
| | Brooke Jacobs | 2007-10 | 5 |
| | Shannon Bigbie | 2006-09 | 5 |
| | Sam Diaz-Matosas | 2006-09 | 5 |
| | Jessi Swaim | 2003-05 | 5 |
| | Melinda Carter | 1998-02 | 5 |
| 10. | Erica Bowie | 2001-03 | 4 |
| | Jennie Ondo | 1996-99 | 4 |
| | Amanda Thurber | 2002-05 | 4 |

RHOADES RETURNS

Senior **Kortney Rhoades** returns healthy in 2011 after missing most of her junior season recovering from ankle surgery. She has earned the starting spot as an attacking midfielder and responded against Northeastern with a goal in the 28th minute, her first goal since scoring the game-winning goal against Georgia in the 2009 SEC Tournament.

GRIMSLEY'S FIRST GOLDEN GOAL IS CAROLINA'S FASTEST

It may be hard to believe for the second-leading scorer in Gamecock history, but senior **Kayla Grimsley** scored her first career golden goal in the win against Charlotte. Her golden goal just 31 seconds into the first overtime period marks the fastest overtime game-winner in program history with the next closest being **Kim Miller's** winner 3:38 into overtime against Furman in 2008.

ALI ALI OXEN FREE

Freshman **Ali Whitney** had her collegiate coming out party at Arizona with a golden goal in the 102nd minute that gave the Gamecocks the victory. Whitney's shot from 30 yards out sailed over the keepers head to make her just the third freshman in Gamecock history to score a golden goal, following in the footsteps of **Lexi Tourtellote** (Evansville - Oct. 8, 1995) and **Danielle Au** (Furman - Sept. 13, 2010).

D'ANGELO JOINS RARE COMPANY

True freshman goalkeeper **Sabrina D'Angelo** earned the start in the 2011 season opener at East Carolina, marking the first time since the 2004 season that a true freshman started in goal for the Gamecocks. D'Angelo is just the fourth freshman to start the season opener in goal in program history, joining **Amy Toms** - who started the first match in program history in 1995 - and **Laura Armstrong** (2004) as true freshmen in addition to **Elise Matthews** (2000) who started as a redshirt freshman.

In addition to this quartet, **Lindsay Thorstenson** (2004) also started a match as a true freshman, but she did not start the opener.

CANADIAN CONNECTION

Three members of the South Carolina women's soccer team hail from Canada - sophomores **Gabrielle Gilbert** and **Samantha McGowan** and freshman **Sabrina D'Angelo**. The three international students are the most South Carolina has had since 2001 when the team had two players from Finland (Jessica Julin and Miaa-Maria Heinonen) and one player from Nova Scotia (Erica Bowie). At one point in the season opener at ECU, all three were on the field at the same time with D'Angelo in goal when Gilbert and McGowan teamed up for Carolina's second goal and assist.

RETURNING CATEGORY LEADERS

Carolina returns six starters from last season's NCAA Tournament team. South Carolina will enter 2011 with a new look and new faces, but talent and depth will be available after Coach Shelley Smith signed seven freshmen, including two slated to start the season opener.

Statistical Category Breakdown

| Category | 2010 Leader (Total) | % Returning | Top Returner |
|-----------------------|---------------------|-------------|----------------|
| Points | Grimsley (34) | 68% | Grimsley (34) |
| Goals | Grimsley (12) | 76% | Grimsley (12) |
| Game-Winning Goals | Grimsley (5) | 80% | Grimsley (5) |
| Assists | Grimsley (10) | 50% | Grimsley (10) |
| Shots | Au (67) | 62% | Au (67) |
| Shots on Goal | Grimsley (34) | 65% | Grimsley (34) |
| Saves | Patton (80) | 4% | Mojarab (1) |
| Goals Against Average | Patton (0.74) | 0% | Mojarab (0.00) |

KAYLA GRIMSLEY: MAC HERMANN TROPHY AWARD WATCH LIST

Senior forward **Kayla Grimsley** has been named as one of 42 players selected to the 2011 Watch List for the Missouri Athletic Club's (MAC) Hermann Trophy, the top individual award presented in intercollegiate soccer.

The male and female winners of the award are selected through voting by the members of the National Soccer Coaches Association of America (NSCAA). Voting for the MAC Hermann Trophy is conducted in late November, when a field of 15 semifinalists is reduced to three finalists. Each January, the winners are honored at an annual banquet at the MAC in downtown St. Louis.

Grimsley's appearance marks the second straight year that she has been selected as a candidate for the prestigious award. The honor comes on after a record breaking junior campaign that saw her earn NSCAA All-America honors and SEC Offensive Player of the Year honors after setting the South Carolina single season record for points (12 goals, 10 assists, 34 points).



GOAL SUMMARY

| Player (#) | Opp. (Time) | Asst. (#) |
|---------------|---------------------------|----------------------------|
| Grimsley (1) | East Carolina (28:41) | PK |
| Gilbert (1) | East Carolina (67:27) | McGowan (1) |
| Au (1) | East Carolina (71:48) | - |
| Petroni (1) | East Carolina (89:02) | - |
| Whitney (1) | Arizona (101:52) | Au (1) |
| Grimsley (2) | Northeastern (1:21) | Whitney (1) |
| Rhoades (1) | Northeastern (27:16) | Gilbert (1) |
| Grimsley (3) | Northeastern (46:17) | Au (2) |
| Holland (1) | Northeastern (89:20) | Petroni (1), Rhoades (1) |
| Au (2) | Clemson (39:35) | Henry (1) |
| Gilbert (2) | Clemson (67:30) | Holland (1), Neary (1) |
| Petroni (2) | UNC-W (12:28) | Au (3), Holland (2) |
| Rhoades (2) | UNC-W (57:48) | Grimsley (1) |
| Holland (2) | Charlotte (81:28) | Rhoades (2) |
| Grimsley (4) | Charlotte (90:31) | - |
| Rhoades (3) | Tennessee (15:32) | Petroni (2) |
| Rhoades (4) | Tennessee (105:34) | Grimsley (2) |
| Grimsley (5) | Georgia (33:22) | Lukens (1), D'Angelo (1) |
| Petroni (3) | Vanderbilt (2:04) | Whitney (2) |
| Holland (3) | Vanderbilt (4:05) | Rhoades (3) |
| Grimsley (6) | Vanderbilt (85:34) | Holland (3) |
| Au (3) | Alabama (9:03) | Grimsley (3), Petroni (3) |
| Au (4) | Alabama (18:41) | Fahey (1), Grimsley (4) |
| Rhoades (5) | Alabama (24:12) | Grimsley (5) |
| Holland (4) | Alabama (93:11) | PK |
| Petroni (4) | Auburn (26:32) | Whitney (3) |
| Gilbert (3) | Auburn (39:14) | Fahey (2), Grimsley (6) |
| Au (5) | Auburn (65:21) | Gilbert (2) |
| Grimsley (7) | Mississippi State (57:09) | - |
| Grimsley (8) | Ole Miss (29:03) | Sinclair (1) |
| Glemser (1) | Ole Miss (43:04) | Lukens (2) |
| Rhoades (6) | Ole Miss (56:46) | Petroni (4) |
| Lukens (1) | LSU (34:42) | Grimsley (7), Fahey (3) |
| Lukens (2) | LSU (50:54) | Romness (1) |
| Fahey (1) | LSU (65:51) | Romness (2), Holland (4) |
| Holland (5) | LSU (67:17) | Grimsley (8) |
| Rhoades (7) | Arkansas (4:40) | Holland (5) |
| Au (6) | Arkansas (20:11) | Neary (2), Grimsley (9) |
| Grimsley (9) | Arkansas (48:56) | Rhoades (4) |
| Grimsley (10) | Florida (2:12) | - |
| Au (7) | Florida (21:40) | Neary (3) |
| Holland (6) | Texas (6:25) | Grimsley (10), Petroni (5) |

GOAL BREAKDOWN

| | |
|-------------------------|----|
| At home | 20 |
| On the road | 20 |
| Neutral Site..... | 2 |
| vs. SEC..... | 26 |
| vs. Non-Conference..... | 16 |
| First Half | 22 |
| Second Half | 17 |
| Overtime | 3 |

ALL-TIME USC SCORING LIST

| Rnk. | Name | G | A | Pts. |
|------|-----------------------|----|----|------|
| 1. | Kayla Grimsley | 43 | 33 | 119 |
| 2. | Jennie Ondo | 50 | 15 | 115 |
| 2. | Morgan McIntyre | 29 | 5 | 63 |
| 4. | Angela Austin | 19 | 16 | 54 |
| 5. | Mindy Sanders | 14 | 24 | 52 |
| 6. | Debbie Smith | 19 | 11 | 49 |
| 7. | Brooke Jacobs | 17 | 14 | 48 |
| 8. | Melinda Carter | 15 | 16 | 46 |
| 9. | Blakely Mattern | 16 | 6 | 38 |
| 10. | Darcell Mollon | 15 | 7 | 37 |

Current Players

| | | | |
|-----------------|----|----|-----|
| Kayla Grimsley | 43 | 33 | 119 |
| Kortney Rhoades | 13 | 10 | 36 |
| Danielle Au | 12 | 6 | 30 |

ALL-TIME USC GOALTENDING LIST

| Rnk. | Name | GAA | SHO |
|------|-------------------------|-------------|----------|
| 1. | Mollie Patton | 0.72 | 31 |
| T2. | Laura Armstrong | 0.79 | 15 |
| T2. | Elise Matthews | 1.24 | 15 |
| T4. | Lindsay Thorstenson | 1.33 | 9 |
| T4. | Carrie Warner | 1.58 | 9 |
| 6. | Carolyn Ortega | 1.14 | 6.5 |
| 7. | Emily Crain | 1.78 | 6 |
| 8. | Amy Toms | 1.71 | 5 |
| 9. | Amanda Sandling | 2.04 | 4.5 |
| 10. | Sabrina D'Angelo | 0.73 | 4 |

Current Players

| | | |
|------------------|------|---|
| Sabrina D'Angelo | 0.73 | 4 |
| Darien Vercillo | 0.59 | 1 |
| Roya Mojarab | 1.17 | 0 |
| Alex Holland | 0.00 | 0 |

2011 HONOR ROLL

Danielle Au - SEC Preseason Watch List, Carolina Cup All-Tournament Team, Top Drawer Soccer Team of the Week (Wk8), Our Game Magazine Team of the Week (Wk11)

Sabrina D'Angelo - SEC Defensive Player of the Year, SEC Freshman of the Year, First Team All-SEC, SEC Preseason Watch List, SEC Defensive Player of the Week (Wk9), Our Game Magazine Player to Watch (Wk 13)

Ellen Fahey - First Team All-SEC, SEC Preseason Watch List, Our Game Magazine Team of the Week (Wk4), SEC Defensive Player of the Week (Wk8), Top Drawer Soccer Team of the Week (Wk9)

Kayla Grimsley - SEC Offensive Player of the Year, First Team All-SEC, MAC Hermann Trophy Award Watch List, SEC Preseason Watch List, Top Drawer Soccer Preseason Top 100 (#6), Carolina Cup All-Tournament Team, SEC Offensive Player of the Week (Wk10, 11), Top Drawer Soccer Team of the Week (Wk10), Soccer America Team of the Week (Wk10), Our Game Magazine Team of the Week (Wk11)

Dani Henry - Carolina Cup Tournament MVP, Top Drawer Soccer Team of the Week (Wk9)

Ariane Lukens - CS360 Primetime Performer (Wk10)

Christa Neary - SEC Defensive Player of the Week (Wk11)

Maria Petroni - Carolina Cup All-Tournament Team

Kortney Rhoades - SEC Preseason Watch List

Andie Romness - Our Game Magazine Player to Watch (Wk 13)

SEC WEEKLY HONORS

Week

| Week | Defensive POW |
|------|--------------------------------------|
| 1 | Kat Williamson, Florida |
| 2 | Alley Ronaldi, Ole Miss |
| 3 | Ashley Baker, Georgia |
| 4 | Jodi Calloway, LSU |
| 5 | Mo Isom, LSU |
| 6 | Heather Havron, Auburn |
| 7 | Kat Williamson, Florida |
| 8 | Ellen Fahey, South Carolina |
| 9 | Skylar Rosson, Mississippi State |
| 10 | Meredith Snow, Ole Miss |
| 11 | Christa Neary, South Carolina |

Offensive POW

| |
|---------------------------------------|
| Carolina Brown, Georgia |
| Tatiana Coleman, Auburn |
| Erika Tymrak, Florida |
| Alexa Newfield, Georgia |
| Emily Dowd, Tennessee |
| Boudreau (LSU) & Owens (Tennessee) |
| Taryne Boudreau, LSU |
| Alexa Newfield, Georgia |
| Ana Cate, Auburn |
| Kayla Grimsley, South Carolina |
| Kayla Grimsley, South Carolina |

Freshman of the Week

| |
|---|
| Laura Lee Smith, Alabama |
| Arin Gilliland, Kentucky |
| Chandler Hillen, Auburn |
| Kayla Price, Kentucky |
| Annie Speese, Florida |
| Emily Lillard, Arkansas |
| Annie Speese, Florida |
| Gena Inbusch, Vanderbilt |
| Sabrina D'Angelo, South Carolina |
| Pia Rijsdijk, Alabama |
| Julie Eckel, Tennessee |



SOUTH CAROLINA NCAA RECORDS 4-4-1 ALL-TIME

GOALS

| Name | No. | Year | Opponent |
|------------------|-----|------|----------------|
| Lolly Holland | 1 | 2011 | Texas |
| Danielle Au | 1 | 2010 | UNC Greensboro |
| OWN GOAL | 1 | 2010 | UNC Greensboro |
| Brooke Jacobs | 3 | 2009 | Rutgers |
| Kayla Grimsley | 2 | 2009 | Davidson |
| Sam Diaz-Matosas | 1 | 2009 | Davidson |
| Kayla Grimsley | 1 | 2009 | Davidson |
| Brooke Jacobs | 2 | 2009 | Davidson |
| Dani Monteiro | 1 | 2008 | William & Mary |
| Brooke Jacobs | 1 | 2008 | William & Mary |
| Blakely Mattern | 1 | 2007 | Duke |

POINTS - SINGLE GAME

| Name | No. | G/A | Year | Opponent |
|--------------------|-----|-----|------|----------------|
| Kayla Grimsley | 4 | 2/0 | 2009 | Davidson |
| Brooke Jacobs | 3 | 1/1 | 2009 | Davidson |
| Sam Diaz-Matosas | 3 | 1/1 | 2009 | Davidson |
| Brooke Jacobs | 3 | 1/1 | 2008 | William & Mary |
| Danielle Au | 2 | 1/0 | 2010 | UNC Greensboro |
| Brooke Jacobs | 2 | 1/0 | 2009 | Rutgers |
| Dani Monteiro | 2 | 1/0 | 2008 | William & Mary |
| Blakely Mattern | 2 | 1/0 | 2007 | Duke |
| Maria Petroni | 1 | 0/1 | 2009 | Rutgers |
| Christine Watts | 1 | 0/1 | 2009 | Rutgers |
| Kayla Grimsley | 1 | 0/1 | 2008 | William & Mary |
| Kim Miller | 1 | 0/1 | 2008 | William & Mary |
| Brittinity Rhoades | 1 | 0/1 | 2007 | Duke |

ASSISTS

| Name | No. | Year | Opponent |
|--------------------|-----|------|----------------|
| Kayla Grimsley | 2 | 2011 | Texas |
| Maria Petroni | 2 | 2011 | Texas |
| Maria Petroni | 1 | 2009 | Rutgers |
| Christine Watts | 1 | 2009 | Rutgers |
| Brooke Jacobs | 2 | 2009 | Davidson |
| Sam Diaz-Matosas | 1 | 2009 | Davidson |
| Brooke Jacobs | 1 | 2008 | William & Mary |
| Kayla Grimsley | 1 | 2008 | William & Mary |
| Kim Miller | 1 | 2008 | William & Mary |
| Brittinity Rhoades | 1 | 2007 | Duke |

POINTS - CAREER

| Name | No. | G/A | Games | Last Game Scored |
|------------------|-----|-----|-------|---------------------------|
| Brooke Jacobs | 8 | 3/2 | 6 | Rutgers (11/15/09) |
| Kayla Grimsley | 6 | 2/2 | 6 | Texas (11/11/11) |
| Sam Diaz-Matosas | 3 | 1/1 | 4 | Davidson (11/13/09) |
| Lolly Holland | 2 | 1/0 | 6 | Texas (11/11/11) |
| Danielle Au | 2 | 1/0 | 3 | UNC Greensboro (11/12/10) |
| Maria Petroni | 2 | 0/2 | 6 | Texas (11/11/11) |
| Dani Monteiro | 2 | 1/0 | 1 | William & Mary (11/14/08) |
| Blakely Mattern | 2 | 1/0 | 4 | Duke (11/16/07) |
| 3 Players | 1 | 0/1 | - | - |

NCAA/Continental Tire

Week 12 (11/8)

| No. | School | Rec. |
|-----|-----------------------|---------------|
| 1. | Stanford | 19-0-1 |
| 2. | UCLA | 15-1-3 |
| 3. | Duke | 17-3-1 |
| 4. | Oklahoma State | 19-1-2 |
| 5. | Memphis | 21-0-1 |
| 6. | Wake Forest | 14-3-4 |
| 7. | Pepperdine | 15-1-4 |
| 8. | Virginia | 14-4-2 |
| 9. | Florida State | 14-6-1 |
| 10. | West Virginia | 17-4-0 |
| 11. | Santa Clara | 13-2-5 |
| 12. | Marquette | 17-3-0 |
| 13. | Penn State | 19-4-0 |
| 14. | Boston University | 18-2-1 |
| 15. | Wisconsin-Milwaukee | 18-2-0 |
| 16. | Illinois | 16-4-2 |
| 17. | Texas A&M | 15-5-2 |
| 18. | Maryland | 10-5-4 |
| 19. | North Carolina | 11-5-1 |
| 20. | Florida | 16-7-0 |
| 21. | Boston College | 11-5-2 |
| 22. | South Carolina | 15-6-0 |
| 23. | Oregon State | 13-5-2 |
| 24. | Auburn | 14-6-2 |
| 25. | William & Mary | 17-2-2 |

Soccer Times

Final Regular Season (11/8)

| No. | School | Rec. |
|-----|-----------------------|---------------|
| 1. | Stanford | 19-0-1 |
| 2. | UCLA | 15-1-3 |
| 3. | Duke | 17-3-1 |
| 4. | Wake Forest | 14-3-4 |
| 5. | Oklahoma State | 19-1-2 |
| 6. | Memphis | 21-0-1 |
| 7. | Florida State | 14-6-1 |
| 8. | Virginia | 14-4-2 |
| 9. | Pepperdine | 15-1-4 |
| 10. | West Virginia | 17-4-0 |
| 11. | Penn State | 19-4-0 |
| 12. | Texas A&M | 15-5-2 |
| 13. | North Carolina | 11-5-1 |
| 14. | Santa Clara | 13-2-5 |
| 15. | Marquette | 17-3-0 |
| 16. | Wisconsin-Milwaukee | 18-2-0 |
| 17. | Florida | 16-7-0 |
| 18. | Boston College | 11-5-2 |
| 19. | Illinois | 16-4-2 |
| 20. | Oregon State | 13-5-2 |
| 21. | Maryland | 10-5-4 |
| 22. | Boston University | 18-2-1 |
| 23. | Auburn | 14-6-2 |
| 24. | UC Irvine | 14-4-2 |
| 25. | South Carolina | 15-6-0 |

Soccer America

Week 12 (11/8)

| No. | School | Rec. |
|-----|---------------------|--------|
| 1. | Stanford | 19-0-1 |
| 2. | UCLA | 15-1-3 |
| 3. | Memphis | 21-0-1 |
| 4. | Oklahoma State | 19-1-2 |
| 5. | Duke | 17-3-1 |
| 6. | Florida State | 14-6-1 |
| 7. | Wake Forest | 14-3-4 |
| 8. | Virginia | 14-4-2 |
| 9. | West Virginia | 17-4-0 |
| 10. | Pepperdine | 15-1-4 |
| 11. | Wisconsin-Milwaukee | 18-2-0 |
| 12. | Boston University | 18-2-1 |
| 13. | Illinois | 16-4-2 |
| 14. | William & Mary | 17-2-2 |
| 15. | Texas A&M | 15-5-2 |
| 16. | Penn State | 19-4-0 |
| 17. | Santa Clara | 13-2-5 |
| 18. | North Carolina | 11-5-1 |
| 19. | Marquette | 17-3-0 |
| 20. | Auburn | 14-6-2 |
| 21. | UC Irvine | 14-4-2 |
| 22. | Boston College | 11-5-2 |
| 23. | La Salle | 15-1-3 |
| 24. | Long Beach State | 15-5-3 |
| 25. | Maryland | 10-5-4 |

Our Game Magazine

Final Regular Season (11/7)

| No. | School | Rec. |
|-----|-----------------------|---------------|
| 1. | Stanford | 19-0-1 |
| 2. | UCLA | 15-1-3 |
| 3. | Memphis | 21-0-1 |
| 4. | Duke | 17-3-1 |
| 5. | Oklahoma State | 19-1-2 |
| 6. | Wake Forest | 14-3-4 |
| 7. | Penn State | 19-4-0 |
| 8. | Pepperdine | 15-1-4 |
| 9. | Florida State | 14-6-1 |
| 10. | West Virginia | 17-4-0 |
| 11. | Virginia | 14-4-2 |
| 12. | Marquette | 17-3-0 |
| 13. | Illinois | 16-4-2 |
| 14. | Boston University | 18-2-1 |
| 15. | William & Mary | 17-2-2 |
| 16. | Auburn | 14-6-2 |
| 17. | Santa Clara | 13-2-5 |
| 18. | Maryland | 10-5-4 |
| 19. | North Carolina | 11-5-1 |
| 20. | Wisconsin-Milwaukee | 18-2-0 |
| 21. | Florida | 16-7-0 |
| 22. | Dayton | 20-3-0 |
| 23. | Boston College | 11-5-2 |
| 24. | South Carolina | 15-6-0 |
| 25. | Tennessee | 14-5-0 |

| Week | NSCAA | South Region | S. Times | S. America | TOP DRAWER | OurGame Magazine | RPI |
|-----------------|-------|--------------|----------|------------|------------|------------------|-----|
| Preseason | 21 | N/A | 24 | - | 20 | 19 | N/A |
| Week 1 (8/24) | rv | 4 | rv | - | 20 | 18 | N/A |
| Week 2 (8/30) | rv | 4 | rv | - | 22 | - | N/A |
| Week 3 (9/6) | - | 4 | rv | - | 22 | - | N/A |
| Week 4 (9/13) | - | 4 | rv | - | 22 | - | N/A |
| Week 5 (9/20) | - | 4 | rv | - | 24 | - | N/A |
| Week 6 (9/27) | rv | 6 | rv | - | 30 | - | 46 |
| Week 7 (10/4) | - | 8 | - | - | 31 | - | 56 |
| Week 8 (10/11) | - | 7 | rv | - | 28 | - | 37 |
| Week 9 (10/18) | - | 5 | rv | - | 28 | - | 39 |
| Week 10 (10/25) | 22 | 1 | 24 | 24 | 33 | 25 | 33 |
| Week 11 (11/1) | 19 | 1 | 20 | 21 | 24 | 16 | 26 |
| Week 12 (11/8) | 22 | 3 | 25 | - | 31 | 24 | 33 |



**2011 South Carolina Women's Soccer
South Carolina Game Results (as of Nov 11, 2011)
All games**

| Date | Opponent | Score | Overall | Conf | Att. | Goals scored |
|----------|----------------------------|---------|---------|-------|------|--|
| Aug 19 | at East Carolina | w 4-0 | 1-0-0 | 0-0-0 | 853 | Kayla Grimsley (penalty kick) Gabrielle Gilbert (Sam McGowan) Danielle Au (unassisted) Maria Petroni (unassisted) |
| Aug 21 | at #12 Duke | L 0-2 | 1-1-0 | 0-0-0 | 500 | - |
| Aug 26 | at Arizona | WO2 1-0 | 2-1-0 | 0-0-0 | 526 | Ali Whitney (Danielle Au) |
| Aug 28 | at Arizona State | L 0-1 | 2-2-0 | 0-0-0 | 179 | - |
| Sep 02 | NORTHEASTERN | w 4-0 | 3-2-0 | 0-0-0 | 1250 | Kayla Grimsley (Ali Whitney) Kortney Rhoades (Gabrielle Gilbert) Kayla Grimsley (Danielle Au) Lolly Holland (Maria Petroni;Kortney Rhoades) |
| Sep 09 | at Clemson | w 2-0 | 4-2-0 | 0-0-0 | 2573 | Danielle Au (Dani Henry) Gabrielle Gilbert (Lolly Holland;Christa Neary) |
| Sep 11 | vs UNC Wilmington | w 2-0 | 5-2-0 | 0-0-0 | 150 | Maria Petroni (Danielle Au;Lolly Holland) Kortney Rhoades (Kayla Grimsley) |
| Sep 15 | CHARLOTTE | WOT 2-1 | 6-2-0 | 0-0-0 | 1220 | Lolly Holland (Kortney Rhoades) Kayla Grimsley (unassisted) |
| Sep 18 | #13 WAKE FOREST | L 0-2 | 6-3-0 | 0-0-0 | 1407 | - |
| * Sep 23 | at #12 Tennessee Lady Vols | WO2 2-1 | 7-3-0 | 1-0-0 | 2846 | Kortney Rhoades (Maria Petroni) Kortney Rhoades (Kayla Grimsley) |
| * Sep 25 | at Georgia | LO2 1-2 | 7-4-0 | 1-1-0 | 1542 | Kayla Grimsley (Ariane Lukens;Sabrina D'Angelo) |
| * Sep 30 | KENTUCKY | L 0-1 | 7-5-0 | 1-2-0 | 1403 | - |
| * Oct 02 | VANDERBILT | w 3-0 | 8-5-0 | 2-2-0 | 1382 | Maria Petroni (Ali Whitney) Lolly Holland (Kortney Rhoades) Kayla Grimsley (Lolly Holland) |
| * Oct 07 | ALABAMA | w 4-1 | 9-5-0 | 3-2-0 | 1172 | Danielle Au (Kayla Grimsley;Maria Petroni) Danielle Au (Ellen Fahey;Kayla Grimsley) Kortney Rhoades (Kayla Grimsley) Lolly Holland (penalty kick) |
| * Oct 09 | #22 AUBURN | w 3-1 | 10-5-0 | 4-2-0 | 1107 | Maria Petroni (Ali Whitney) Gabrielle Gilbert (Ellen Fahey;Kayla Grimsley) Danielle Au (Gabrielle Gilbert) |
| * Oct 14 | at Mississippi State | w 1-0 | 11-5-0 | 5-2-0 | 653 | Kayla Grimsley (unassisted) |
| * Oct 16 | at Ole Miss | w 3-0 | 12-5-0 | 6-2-0 | 867 | Kayla Grimsley (Elizabeth Sinclair) Ali Glemser (Ariane Lukens) Kortney Rhoades (Maria Petroni) |
| * Oct 20 | at LSU | w 4-1 | 13-5-0 | 7-2-0 | 1327 | Ariane Lukens (Kayla Grimsley;Ellen Fahey) Ariane Lukens (Andie Romness) Ellen Fahey (Andie Romness;Lolly Holland) Lolly Holland (Kayla Grimsley) |
| * Oct 23 | ARKANSAS | w 3-1 | 14-5-0 | 8-2-0 | 1184 | Kortney Rhoades (Lolly Holland) Danielle Au (Christa Neary;Kayla Grimsley) Kayla Grimsley (Kortney Rhoades) |
| * Oct 28 | at #18 Florida | w 2-1 | 15-5-0 | 9-2-0 | 1866 | Kayla Grimsley (unassisted) Danielle Au (Christa Neary) |
| Nov 02 | vs Alabama | L 0-1 | 15-6-0 | 9-2-0 | 1054 | - |
| Nov 11 | TEXAS | w 1-0 | 16-6-0 | 9-2-0 | 1031 | Lolly Holland (Maria Petroni;Kayla Grimsley) |



**2011 South Carolina Women's Soccer
South Carolina Combined Team Statistics (as of Nov 11, 2011)
All games**

| RECORD: | OVERALL | HOME | AWAY | NEUTRAL |
|----------------|----------------|-------------|-------------|----------------|
| ALL GAMES | 16-6 | 7-2 | 8-3 | 1-1 |
| CONFERENCE | 9-2 | 4-1 | 5-1 | 0-0 |
| NON-CONFERENCE | 7-4 | 3-1 | 3-2 | 1-1 |

| Date | Opponent | Score | Att. | # | Player | gp | g | a | pts | sh | sh% | sog | sog% | gw | pk-att | |
|------------------------|----------------------------|---------|------|---------|--------|--------------------|----|----|-----|----|-----|------|------|-------|--------|-----|
| Aug 19 | at East Carolina | w | 4-0 | 853 | 4 | Kayla Grimsley | 22 | 10 | 10 | 30 | 61 | .164 | 35 | .574 | 5 | 1-1 |
| Aug 21 | at #12 Duke | L | 0-2 | 500 | 15 | Kortney Rhoades | 22 | 7 | 4 | 18 | 41 | .171 | 22 | .537 | 1 | 0-1 |
| Aug 26 | at Arizona | wo2 | 1-0 | 526 | 12 | Danielle Au | 22 | 7 | 3 | 17 | 54 | .130 | 27 | .500 | 4 | 0-0 |
| Aug 28 | at Arizona State | L | 0-1 | 179 | 14 | Lolly Holland | 22 | 6 | 5 | 17 | 24 | .250 | 12 | .500 | 1 | 1-1 |
| Sep 02 | NORTHEASTERN | w | 4-0 | 1250 | 9 | Maria Petroni | 22 | 4 | 5 | 13 | 18 | .222 | 9 | .500 | 2 | 0-0 |
| Sep 09 | at Clemson | w | 2-0 | 2573 | 2 | Gabrielle Gilbert | 22 | 3 | 2 | 8 | 12 | .250 | 7 | .583 | 1 | 0-0 |
| Sep 11 | vs UNC Wilmington | w | 2-0 | 150 | 5 | Ariane Lukens | 20 | 2 | 2 | 6 | 7 | .286 | 5 | .714 | 1 | 0-0 |
| Sep 15 | CHARLOTTE | wot | 2-1 | 1220 | 20 | Ellen Fahey | 22 | 1 | 3 | 5 | 12 | .083 | 6 | .500 | 0 | 0-0 |
| Sep 18 | #13 WAKE FOREST | L | 0-2 | 1407 | 23 | Ali Whitney | 17 | 1 | 3 | 5 | 2 | .500 | 2 | 1.000 | 1 | 0-0 |
| * Sep 23 | at #12 Tennessee Lady Vols | wo2 | 2-1 | 2846 | 13 | Christa Neary | 22 | 0 | 3 | 3 | 20 | .000 | 3 | .150 | 0 | 0-0 |
| * Sep 25 | at Georgia | lo2 | 1-2 | 1542 | 18 | Ali Glemser | 16 | 1 | 0 | 2 | 4 | .250 | 1 | .250 | 0 | 0-0 |
| * Sep 30 | KENTUCKY | L | 0-1 | 1403 | 21 | Andie Romness | 21 | 0 | 2 | 2 | 2 | .000 | 1 | .500 | 0 | 0-0 |
| * Oct 02 | VANDERBILT | w | 3-0 | 1382 | 7 | Elizabeth Sinclair | 22 | 0 | 1 | 1 | 12 | .000 | 3 | .250 | 0 | 0-0 |
| * Oct 07 | ALABAMA | w | 4-1 | 1172 | 22 | Dani Henry | 22 | 0 | 1 | 1 | 1 | .000 | 0 | .000 | 0 | 0-0 |
| * Oct 09 | #22 AUBURN | w | 3-1 | 1107 | 34 | Sabrina D'Angelo | 20 | 0 | 1 | 1 | 0 | .000 | 0 | .000 | 0 | 0-0 |
| * Oct 14 | at Mississippi State | w | 1-0 | 653 | 11 | Sam McGowan | 12 | 0 | 1 | 1 | 0 | .000 | 0 | .000 | 0 | 0-0 |
| * Oct 16 | at Ole Miss | w | 3-0 | 867 | 25 | Alexa Gainey | 16 | 0 | 0 | 0 | 2 | .000 | 0 | .000 | 0 | 0-0 |
| * Oct 20 | at LSU | w | 4-1 | 1327 | 24 | Taylor Leach | 18 | 0 | 0 | 0 | 2 | .000 | 1 | .500 | 0 | 0-0 |
| * Oct 23 | ARKANSAS | w | 3-1 | 1184 | 16 | Lauren Hyden | 13 | 0 | 0 | 0 | 2 | .000 | 2 | 1.000 | 0 | 0-0 |
| * Oct 28 | at #18 Florida | w | 2-1 | 1866 | 27 | Lani Smith | 4 | 0 | 0 | 0 | 1 | .000 | 0 | .000 | 0 | 0-0 |
| Nov 02 | vs Alabama | L | 0-1 | 1054 | 35 | Darien Vercillo | 8 | 0 | 0 | 0 | 0 | .000 | 0 | .000 | 0 | 0-0 |
| Nov 11 | TEXAS | w | 1-0 | 1031 | 10 | Natalie Aaron | 8 | 0 | 0 | 0 | 0 | .000 | 0 | .000 | 0 | 0-0 |
| | | | | | 1 | Roya Mojarab | 1 | 0 | 0 | 0 | 0 | .000 | 0 | .000 | 0 | 0-0 |
| TEAM STATISTICS | | | | | | | | | | | | | | | | |
| SHOT STATISTICS | | | | | | | | | | | | | | | | |
| Goals-Shot attempts | | 42-277 | | 16-249 | | | | | | | | | | | | |
| Goals scored per game | | 1.91 | | 0.73 | | | | | | | | | | | | |
| Shot pct. | | .152 | | .064 | | | | | | | | | | | | |
| Shots on goal-Attempts | | 136-277 | | 99-249 | | | | | | | | | | | | |
| SOG pct. | | .491 | | .398 | | | | | | | | | | | | |
| Shots/Game | | 12.6 | | 11.3 | | | | | | | | | | | | |
| CORNER KICKS | | 107 | | 80 | | | | | | | | | | | | |
| PENALTY KICKS | | 2-3 | | 1-1 | | | | | | | | | | | | |
| OFFSIDES | | 47 | | 23 | | | | | | | | | | | | |
| PENALTIES | | | | | | | | | | | | | | | | |
| Yellow cards | | 13 | | 9 | | | | | | | | | | | | |
| Red cards | | 0 | | 0 | | | | | | | | | | | | |
| ATTENDANCE | | | | | | | | | | | | | | | | |
| Total | | 11156 | | 13732 | | | | | | | | | | | | |
| Dates/Avg Per Date | | 9/1240 | | 11/1248 | | | | | | | | | | | | |
| Neutral Site #/Avg | | 2/602 | | | | | | | | | | | | | | |

| # | Goalie | GP | Min. | GA | GAAvg | Saves | Pct | W-L-T | Sho |
|------------------|------------------|----|---------|----|-------|-------|------|--------|-----|
| 1 | Roya Mojarab | 1 | 0:34 | 0 | 0.00 | 0 | .000 | 0-0-0 | 0 |
| 35 | Darien Vercillo | 8 | 307:22 | 2 | 0.59 | 11 | .846 | 2-1-0 | 1 |
| 34 | Sabrina D'Angelo | 20 | 1715:59 | 14 | 0.73 | 69 | .831 | 14-5-0 | 4 |
| Total | | 22 | 2023:55 | 16 | 0.71 | 83 | .838 | 16-6-0 | 9 |
| Opponents | | 22 | 2023:55 | 42 | 1.87 | 94 | .691 | 6-16-0 | 5 |

| Goals by Period | 1st | 2nd | OT | OT2 | Total |
|------------------------|-----|-----|----|-----|-------|
| South Carolina | 22 | 17 | 1 | 2 | 42 |
| Opponents | 7 | 8 | 0 | 1 | 16 |

| Shots by Period | 1st | 2nd | OT | OT2 | Total |
|------------------------|-----|-----|----|-----|-------|
| South Carolina | 133 | 138 | 2 | 4 | 277 |
| Opponents | 120 | 120 | 7 | 2 | 249 |

| Saves by Period | 1st | 2nd | OT | OT2 | Total |
|------------------------|-----|-----|----|-----|-------|
| South Carolina | 38 | 45 | 0 | 0 | 83 |
| Opponents | 41 | 52 | 0 | 1 | 94 |

| Corners by Period | 1st | 2nd | OT | OT2 | Total |
|--------------------------|-----|-----|----|-----|-------|
| South Carolina | 48 | 59 | 0 | 0 | 107 |
| Opponents | 32 | 43 | 5 | 0 | 80 |

| Fouls by Period | 1st | 2nd | OT | OT2 | Total |
|------------------------|-----|-----|----|-----|-------|
| South Carolina | 99 | 109 | 1 | 2 | 211 |
| Opponents | 96 | 97 | 1 | 2 | 196 |



SOUTH CAROLINA MATCH-BY-MATCH STATISTICS

| DATE | OPPONENT | G | A | PTS | SH | PCT | SOG | SOG% | CORNERS | FOULS | YC | SAVES | GA |
|-----------------------|-------------------|-----------|-----------|------------|------------|-------------|------------|-------------|------------|------------|-----------|-----------|-----------|
| 8/19 | East Carolina | 4 | 1 | 9 | 10 | .400 | 6 | .600 | 9 | 8 | 0 | 6 | 0 |
| 8/21 | #12 Duke | 0 | 0 | 0 | 8 | .000 | 6 | .750 | 2 | 14 | 0 | 4 | 2 |
| 8/26 | Arizona | 1 | 1 | 3 | 8 | .125 | 2 | .250 | 6 | 12 | 1 | 1 | 0 |
| 8/28 | Arizona State | 0 | 0 | 0 | 3 | .000 | 2 | .667 | 7 | 12 | 3 | 3 | 1 |
| 9/2 | Northeastern | 4 | 5 | 13 | 9 | .444 | 8 | .889 | 5 | 5 | 0 | 3 | 0 |
| 9/9 | Clemson | 2 | 3 | 7 | 5 | .400 | 2 | .400 | 3 | 13 | 2 | 1 | 0 |
| 9/11 | UNC Wilmington | 2 | 3 | 7 | 26 | .077 | 13 | .500 | 10 | 6 | 0 | 2 | 0 |
| 9/15 | Charlotte | 2 | 1 | 5 | 11 | .182 | 3 | .273 | 3 | 5 | 0 | 3 | 1 |
| 9/18 | #13 Wake Forest | 0 | 0 | 0 | 6 | .000 | 2 | .333 | 4 | 17 | 2 | 5 | 2 |
| 9/23 | #11 Tennessee | 2 | 2 | 6 | 20 | .100 | 8 | .400 | 5 | 9 | 1 | 6 | 1 |
| 9/25 | Georgia | 1 | 2 | 4 | 11 | .091 | 8 | .727 | 2 | 11 | 1 | 8 | 2 |
| 9/30 | Kentucky | 0 | 0 | 0 | 14 | .000 | 6 | .429 | 3 | 9 | 0 | 3 | 1 |
| 10/2 | Vanderbilt | 3 | 3 | 9 | 15 | .200 | 8 | .533 | 7 | 13 | 1 | 3 | 0 |
| 10/7 | Alabama | 4 | 5 | 13 | 14 | .286 | 7 | .500 | 5 | 6 | 1 | 2 | 1 |
| 10/9 | #22 Auburn | 3 | 4 | 10 | 18 | .167 | 9 | .500 | 10 | 12 | 0 | 7 | 1 |
| 10/14 | Mississippi State | 1 | 0 | 2 | 15 | .067 | 6 | .400 | 6 | 8 | 0 | 2 | 0 |
| 10/16 | Ole Miss | 3 | 3 | 9 | 18 | .167 | 11 | .611 | 3 | 7 | 0 | 4 | 0 |
| 10/20 | LSU | 4 | 6 | 14 | 11 | .364 | 7 | .636 | 4 | 10 | 1 | 6 | 1 |
| 10/23 | Arkansas | 3 | 4 | 10 | 16 | .188 | 6 | .375 | 4 | 7 | 0 | 2 | 1 |
| 10/28 | #18 Florida | 2 | 1 | 5 | 10 | .200 | 6 | .600 | 3 | 6 | 0 | 1 | 1 |
| 11/2 | SEC-Alabama | 0 | 0 | 0 | 18 | .000 | 7 | .389 | 2 | 9 | 0 | 6 | 1 |
| 11/11 | NCAA-Texas | 1 | 2 | 4 | 11 | .091 | 3 | .273 | 4 | 12 | 0 | 5 | 0 |
| South Carolina | | 42 | 46 | 130 | 277 | .152 | 136 | .491 | 107 | 211 | 13 | 83 | 16 |

Bold - Season-High

OPPONENT MATCH-BY-MATCH STATISTICS

| DATE | OPPONENT | G | A | PTS | SH | PCT | SOG | SOG% | CORNERS | FOULS | YC | SAVES | GA |
|------------------|-------------------|-----------|-----------|-----------|------------|-------------|-----------|-------------|-----------|------------|----------|-----------|-----------|
| 8/19 | East Carolina | 0 | 0 | 0 | 10 | .000 | 6 | .600 | 1 | 4 | 0 | 2 | 4 |
| 8/21 | #12 Duke | 2 | 1 | 5 | 17 | .118 | 6 | .353 | 2 | 9 | 1 | 6 | 0 |
| 8/26 | Arizona | 0 | 0 | 0 | 11 | .000 | 1 | .090 | 5 | 14 | 1 | 1 | 1 |
| 8/28 | Arizona State | 1 | 1 | 3 | 6 | .167 | 4 | .667 | 1 | 14 | 2 | 2 | 0 |
| 9/2 | Northeastern | 0 | 0 | 0 | 6 | .000 | 3 | .500 | 2 | 11 | 0 | 4 | 4 |
| 9/9 | Clemson | 0 | 0 | 0 | 9 | .000 | 1 | .111 | 7 | 10 | 0 | 0 | 2 |
| 9/11 | UNC Wilmington | 0 | 0 | 0 | 10 | .000 | 2 | .200 | 0 | 5 | 0 | 11 | 2 |
| 9/15 | Charlotte | 1 | 1 | 3 | 12 | .083 | 4 | .333 | 7 | 8 | 0 | 1 | 2 |
| 9/18 | #13 Wake Forest | 2 | 1 | 5 | 12 | .167 | 7 | .583 | 4 | 10 | 1 | 2 | 0 |
| 9/23 | #11 Tennessee | 1 | 1 | 3 | 24 | .042 | 7 | .292 | 7 | 5 | 0 | 6 | 2 |
| 9/25 | Georgia | 2 | 2 | 6 | 19 | .105 | 10 | .526 | 5 | 7 | 0 | 7 | 1 |
| 9/30 | Kentucky | 1 | 1 | 3 | 12 | .083 | 4 | .333 | 4 | 8 | 0 | 6 | 0 |
| 10/2 | Vanderbilt | 0 | 0 | 0 | 11 | .000 | 3 | .273 | 4 | 9 | 0 | 5 | 3 |
| 10/7 | Alabama | 1 | 0 | 2 | 10 | .100 | 3 | .300 | 4 | 13 | 0 | 3 | 4 |
| 10/9 | #22 Auburn | 1 | 1 | 3 | 15 | .067 | 8 | .533 | 3 | 6 | 0 | 6 | 3 |
| 10/14 | Mississippi State | 0 | 0 | 0 | 4 | .000 | 2 | .500 | 2 | 8 | 1 | 5 | 1 |
| 10/16 | Ole Miss | 0 | 0 | 0 | 7 | .000 | 4 | .571 | 6 | 11 | 0 | 8 | 3 |
| 10/20 | LSU | 1 | 1 | 3 | 13 | .077 | 7 | .538 | 1 | 9 | 0 | 3 | 4 |
| 10/23 | Arkansas | 1 | 1 | 3 | 9 | .111 | 3 | .333 | 2 | 5 | 0 | 3 | 3 |
| 10/28 | #18 Florida | 1 | 1 | 3 | 10 | .100 | 6 | .600 | 6 | 11 | 2 | 4 | 2 |
| 11/2 | SEC-Alabama | 1 | 2 | 4 | 10 | .100 | 7 | .700 | 3 | 7 | 1 | 7 | 0 |
| 11/11 | NCAA-Texas | 0 | 0 | 0 | 12 | .000 | 5 | .417 | 4 | 12 | 0 | 2 | 1 |
| Opponents | | 16 | 13 | 45 | 249 | .064 | 99 | .398 | 80 | 196 | 9 | 94 | 42 |



GAME-BY-GAME INDIVIDUAL LEADERS

| DATE | OPPONENT | W/L | SCORE | HIGH SHOTS | HIGH SOG | HIGH GOALS | HIGH ASSISTS | HIGH POINTS |
|-------|-------------------|-----|-------|---------------------------|--------------------------------|------------------------------------|---------------------------------------|------------------------------------|
| 8/19 | East Carolina | W | 4-0 | Au (4) | Au (2) | Grimsley, Gilbert, Au, Petroni (1) | McGowan (1) | Grimsley, Gilbert, Au, Petroni (2) |
| 8/21 | #12 Duke | L | 0-2 | Rhoades (3) | Rhoades, Au (2) | - | - | - |
| 8/26 | Arizona | W | 1-0 | Grimsley (3) | Rhoades, Whitney (1) | Whitney (1) | Au (1) | Whitney (2) |
| 8/28 | Arizona State | L | 0-1 | Grimsley (2) | Grimsley (2) | - | - | - |
| 9/2 | Northeastern | W | 4-0 | Grimsley (4) | Grimsley (4) | Grimsley (2) | 5 players (1) | Grimsley (4) |
| 9/9 | Clemson | W | 2-0 | 5 players (1) | Au, Gilbert (1) | Au, Gilbert (1) | Henry, Holland, Whitney (1) | Au, Gilbert (2) |
| 9/11 | UNC Wilmington | W | 2-0 | Grimsley (6) | Grimsley, Petroni, Rhoades (3) | Petroni, Rhoades (2) | Au, Holland, Grimsley (1) | Petroni, Rhoades (2) |
| 9/15 | Charlotte | W | 2-1 | Au (3) | Grimsley, Au, Holland (1) | Holland, Grimsley (1) | Rhoades (1) | Holland, Grimsley (2) |
| 9/18 | #13 Wake Forest | L | 0-2 | Grimsley, Sinclair (2) | Sinclair (2) | - | - | - |
| 9/23 | #11 Tennessee | W | 2-1 | Grimsley, Au, Rhoades (4) | Grimsley, Au, Rhoades (4) | Rhoades (2) | Petroni, Grimsley (1) | Rhoades (4) |
| 9/25 | Georgia | L | 1-2 | Grimsley, Au (3) | Grimsley, Au (3) | Grimsley (1) | Lukens, D'Angelo (1) | Grimsley (2) |
| 9/30 | Kentucky | L | 0-1 | Grimsley (4) | Grimsley, Au (2) | - | - | - |
| 10/2 | Vanderbilt | W | 3-0 | Au (4) | Rhoades (3) | Petroni, Holland, Grimsley (1) | Whitney, Rhoades, Holland (1) | Holland (3) |
| 10/7 | Alabama | W | 4-1 | Rhoades (4) | Au (2) | Au (2) | Grimsley (3) | Au (4) |
| 10/9 | #22 Auburn | W | 3-1 | Rhoades (4) | Au, Rhoades (2) | Petroni, Gilbert, Au (1) | Whitney, Fahey, Grimsley, Gilbert (1) | Gilbert (3) |
| 10/14 | Mississippi State | W | 1-0 | Au (6) | Grimsley, Au (2) | Grimsley (1) | - | Grimsley (2) |
| 10/16 | Ole Miss | W | 3-0 | Au (4) | Grimsley, Au (2) | Grimsley, Glemser, Rhoades (1) | Sinclair, Lukens, Petroni (1) | Gr., Gl., Rh (2) |
| 10/20 | LSU | W | 4-1 | Grimsley (4) | Grimsley, Lukens (2) | Lukens (2) | Grimsley, Romness (2) | Lukens (4) |
| 10/23 | Arkansas | W | 3-1 | Grimsley, Au (5) | Au (3) | Rhoades, Au, Grimsley (1) | 4 players (1) | Grimsley, Rhoades (3) |
| 10/28 | #18 Florida | W | 2-1 | Grimsley (3) | Grimsley (3) | Grimsley, Au (1) | Neary (1) | Grimsley, Au (2) |
| 11/2 | SEC-Alabama | L | 0-1 | Grimsley, Rhoades (5) | Rhoades (3) | - | - | - |
| 11/11 | NCAA-Texas | W | 1-0 | Holland (3) | Holland, Gilbert, Leach (1) | Holland (1) | Petroni, Grimsley (1) | Holland (2) |

GAME-BY-GAME STARTERS

| DATE | OPPONENT | W/L | F (RW) | F (LW) | F (ST) | M | M (DM) | M | D (LB) | D (RCB) | D (LCB) | D (RB) | GK |
|-------|-------------------|-----|---------|---------|----------|----------|----------|------------|---------|---------|---------|---------|----------|
| 8/19 | East Carolina | W | Petroni | Au | Grimsley | Holland | Sinclair | K. Rhoades | Glemser | Romness | Fahey | Henry | D'Angelo |
| 8/21 | #12 Duke | L | Petroni | Au | Grimsley | Holland | Sinclair | K. Rhoades | Glemser | Romness | Fahey | Henry | D'Angelo |
| 8/26 | Arizona | W | Petroni | Au | Grimsley | Holland | Sinclair | K. Rhoades | Glemser | Neary | Fahey | Henry | D'Angelo |
| 8/28 | Arizona State | L | Gainey | Holland | McGowan | Grimsley | Sinclair | Lukens | Whitney | Neary | Fahey | Henry | D'Angelo |
| 9/2 | Northeastern | W | Petroni | Au | Grimsley | Holland | Sinclair | K. Rhoades | Whitney | Neary | Fahey | Henry | D'Angelo |
| 9/9 | Clemson | W | Petroni | Au | Grimsley | Holland | Sinclair | K. Rhoades | Whitney | Neary | Fahey | Henry | D'Angelo |
| 9/11 | UNC Wilmington | W | Petroni | Au | Grimsley | Holland | Sinclair | K. Rhoades | Whitney | Neary | Fahey | Henry | Vercillo |
| 9/15 | Charlotte | W | Petroni | Au | Grimsley | Holland | Sinclair | K. Rhoades | Whitney | Neary | Fahey | Henry | Vercillo |
| 9/18 | #13 Wake Forest | L | Petroni | Au | Grimsley | Lukens | Sinclair | K. Rhoades | Whitney | Neary | Fahey | Henry | D'Angelo |
| 9/23 | #11 Tennessee | W | Petroni | Au | Grimsley | Lukens | Sinclair | K. Rhoades | Whitney | Romness | Fahey | Henry | D'Angelo |
| 9/25 | Georgia | L | Petroni | Holland | Grimsley | Au | Sinclair | K. Rhoades | Whitney | Neary | Fahey | Henry | D'Angelo |
| 9/30 | Kentucky | L | Petroni | Holland | Grimsley | Au | Sinclair | K. Rhoades | Whitney | Neary | Fahey | Henry | D'Angelo |
| 10/2 | Vanderbilt | W | Petroni | Holland | Grimsley | Au | Sinclair | K. Rhoades | Whitney | Romness | Fahey | Henry | D'Angelo |
| 10/7 | Alabama | W | Petroni | Holland | Grimsley | Au | Sinclair | K. Rhoades | Whitney | Romness | Fahey | Henry | D'Angelo |
| 10/9 | #22 Auburn | W | Petroni | Holland | Grimsley | Au | Sinclair | K. Rhoades | Whitney | Romness | Fahey | Henry | D'Angelo |
| 10/14 | Mississippi State | W | Petroni | Holland | Grimsley | Au | Sinclair | K. Rhoades | Whitney | Romness | Fahey | Henry | D'Angelo |
| 10/16 | Ole Miss | W | Petroni | Holland | Grimsley | Au | Sinclair | K. Rhoades | Whitney | Romness | Fahey | Henry | D'Angelo |
| 10/20 | LSU | W | Petroni | Holland | Grimsley | Au | Sinclair | K. Rhoades | Henry | Romness | Fahey | Neary | D'Angelo |
| 10/23 | Arkansas | W | Petroni | Aaron | Grimsley | Holland | Sinclair | K. Rhoades | Henry | Romness | Fahey | Glemser | Mojarab |
| 10/28 | #18 Florida | W | Petroni | Holland | Grimsley | Au | Sinclair | K. Rhoades | Henry | Romness | Fahey | Neary | D'Angelo |
| 11/2 | SEC-Alabama | L | Petroni | Holland | Grimsley | Au | Sinclair | K. Rhoades | Henry | Romness | Fahey | Neary | D'Angelo |
| 11/11 | NCAA-Texas | W | Petroni | Holland | Grimsley | Au | Sinclair | K. Rhoades | Henry | Romness | Fahey | Neary | D'Angelo |



HOME-ONLY INDIVIDUAL STATISTICS

| ## | PLAYER | GP-GS | G | A | PTS | SH | PCT | SOG | SOG% | GWG | GWA |
|-----------------------|--------------------|----------|-----------|-----------|-----------|------------|-------------|-----------|-------------|----------|-----------|
| 2 | Gabrielle Gilbert | 9-0 | 1 | 2 | 4 | 6 | .167 | 4 | .667 | 1 | 0 |
| 4 | Kayla Grimsley | 9-9 | 5 | 6 | 16 | 23 | .217 | 13 | .565 | 2 | 4 |
| 5 | Ariane Lukens | 9-1 | 0 | 0 | 0 | 1 | .000 | 0 | .000 | 0 | 0 |
| 6 | Samantha Gonzalez | 0-0 | 0 | 0 | 0 | 0 | - | 0 | - | 0 | 0 |
| 7 | Elizabeth Sinclair | 9-9 | 0 | 0 | 0 | 9 | .000 | 2 | .222 | 0 | 0 |
| 9 | Maria Petroni | 9-9 | 2 | 3 | 7 | 5 | .400 | 2 | .400 | 1 | 2 |
| 10 | Natalie Aaron | 5-1 | 0 | 0 | 0 | 0 | - | 0 | - | 0 | 0 |
| 11 | Samantha McGowan | 5-0 | 0 | 0 | 0 | 0 | - | 0 | - | 0 | 0 |
| 12 | Danielle Au | 9-8 | 4 | 1 | 9 | 21 | .190 | 10 | .476 | 2 | 0 |
| 13 | Christa Neary | 9-5 | 0 | 1 | 1 | 6 | .000 | 1 | .167 | 0 | 1 |
| 14 | Lolly Holland | 9-8 | 5 | 2 | 12 | 13 | .385 | 6 | .462 | 1 | 0 |
| 15 | Kortney Rhoades | 9-9 | 3 | 4 | 10 | 18 | .167 | 10 | .556 | 0 | 0 |
| 16 | Lauren Hyden | 4-0 | 0 | 0 | 0 | 0 | - | 0 | - | 0 | 0 |
| 17 | Danielle Manning | 0-0 | 0 | 0 | 0 | 0 | - | 0 | - | 0 | 0 |
| 18 | Ali Glemser | 6-1 | 0 | 0 | 0 | 1 | .000 | 0 | .000 | 0 | 0 |
| 20 | Ellen Fahey | 9-9 | 0 | 2 | 2 | 5 | .000 | 2 | .400 | 0 | 1 |
| 21 | Andie Romness | 9-5 | 0 | 0 | 0 | 1 | .000 | 0 | .000 | 0 | 0 |
| 22 | Dani Henry | 9-9 | 0 | 0 | 0 | 0 | - | 0 | - | 0 | 0 |
| 23 | Ali Whitney | 7-7 | 0 | 3 | 3 | 1 | .000 | 1 | 1.000 | 0 | 2 |
| 24 | Taylor Leach | 7-0 | 0 | 0 | 0 | 2 | .000 | 1 | .500 | 0 | 0 |
| 25 | Alexa Gainey | 7-0 | 0 | 0 | 0 | 2 | .000 | 0 | .000 | 0 | 0 |
| 26 | Rae Wilson | 0-0 | 0 | 0 | 0 | 0 | - | 0 | - | 0 | 0 |
| 27 | Lani Smith | 1-0 | 0 | 0 | 0 | 0 | - | 0 | - | 0 | 0 |
| TEAM | | | | | | | | | | | |
| South Carolina | | 9 | 20 | 24 | 64 | 114 | .175 | 52 | .456 | 7 | 10 |
| Opponents | | 9 | 7 | 5 | 19 | 99 | .071 | 40 | .404 | 2 | 1 |

GOALKEEPERS

| | GP-GS | Min. | GA | GAA. | Svs. | Save % | W-L | SO |
|-----------------------|------------------|----------|---------------|-----------|-------------|-----------|--------------|----------|
| 0 | Alex Holland | 0-0 | 00:00 | 0 | 0.00 | 0 | 0-0-0 | 0 |
| 1 | Roya Mojarab | 1-1 | 00:34 | 0 | 0.00 | 0 | 0-0-0 | 0 |
| 34 | Sabrina D'Angelo | 8-7 | 700:26 | 6 | 0.77 | 28 | 6-2-0 | 2 |
| 35 | Darien Vercillo | 2-1 | 109:31 | 1 | 0.82 | 3 | 1-0-0 | 0 |
| TEAM | | | | | 2 | | | 1 |
| South Carolina | | 9 | 810:31 | 7 | 0.78 | 33 | 7-2-0 | 3 |
| Opponents | | 9 | 810:31 | 20 | 2.22 | 32 | 2-7-0 | 2 |

HOME-ONLY TEAM STATS

| SCORING | USC | OPP |
|--------------------|------|------|
| Goals..... | 20 | 7 |
| Assists..... | 24 | 5 |
| Points..... | 64 | 19 |
| SHOTS | | |
| Shots | 114 | 99 |
| Pct. | .175 | .071 |
| Shots On Goal..... | 52 | 40 |
| SOG%..... | .456 | .404 |
| FOULS | | |
| Fouls..... | 86 | 82 |
| Cards | 4 | 1 |
| GOALKEEPING | | |
| Saves | 33 | 32 |
| Goals Against..... | 7 | 20 |
| GAA | 0.78 | 2.22 |



AWAY-ONLY INDIVIDUAL STATISTICS

| ## | PLAYER | GP-GS | G | A | PTS | SH | PCT | SOG | SOG% | GWG | GWA |
|-----------------------|--------------------|-----------|-----------|-----------|-----------|------------|-------------|-----------|-------------|----------|----------|
| 2 | Gabrielle Gilbert | 13-0 | 2 | 0 | 4 | 6 | .333 | 3 | .500 | 0 | 0 |
| 4 | Kayla Grimsley | 13-13 | 5 | 4 | 14 | 38 | .132 | 22 | .579 | 3 | 1 |
| 5 | Ariane Lukens | 11-2 | 2 | 2 | 6 | 6 | .333 | 5 | .833 | 1 | 0 |
| 6 | Samantha Gonzalez | 0-0 | 0 | 0 | 0 | 0 | - | 0 | - | 0 | 0 |
| 7 | Elizabeth Sinclair | 13-13 | 0 | 1 | 1 | 3 | .000 | 1 | .33 | 0 | 1 |
| 9 | Maria Petroni | 13-12 | 2 | 2 | 6 | 13 | .154 | 7 | .538 | 1 | 0 |
| 10 | Natalie Aaron | 3-0 | 0 | 0 | 0 | 0 | - | 0 | - | 0 | 0 |
| 11 | Samantha McGowan | 7-1 | 0 | 1 | 1 | 0 | - | 0 | - | 0 | 0 |
| 12 | Danielle Au | 13-12 | 3 | 2 | 8 | 33 | .091 | 17 | .515 | 2 | 2 |
| 13 | Christa Neary | 13-10 | 0 | 2 | 2 | 14 | .000 | 2 | .143 | 0 | 1 |
| 14 | Lolly Holland | 13-12 | 1 | 3 | 5 | 11 | .091 | 6 | .545 | 0 | 1 |
| 15 | Kortney Rhoades | 13-12 | 4 | 0 | 8 | 23 | .174 | 12 | .521 | 1 | 0 |
| 16 | Lauren Hyden | 9-0 | 0 | 0 | 0 | 2 | .000 | 2 | 1.000 | 0 | 0 |
| 17 | Danielle Manning | 0-0 | 0 | 0 | 0 | 0 | - | 0 | - | 0 | 0 |
| 18 | Ali Glemser | 10-3 | 1 | 0 | 2 | 3 | .333 | 1 | .333 | 0 | 0 |
| 20 | Ellen Fahey | 13-13 | 1 | 1 | 3 | 7 | .143 | 4 | .571 | 0 | 0 |
| 21 | Andie Romness | 12-6 | 0 | 2 | 2 | 1 | .000 | 1 | 1.000 | 0 | 1 |
| 22 | Dani Henry | 13-13 | 0 | 1 | 1 | 1 | - | 0 | .000 | 0 | 0 |
| 23 | Ali Whitney | 10-7 | 1 | 0 | 2 | 1 | 1.000 | 1 | 1.000 | 1 | 0 |
| 24 | Taylor Leach | 11-0 | 0 | 0 | 0 | 0 | - | 0 | - | 0 | 0 |
| 25 | Alexa Gainey | 9-1 | 0 | 0 | 0 | 0 | - | 0 | - | 0 | 0 |
| 26 | Rae Wilson | 0-0 | 0 | 0 | 0 | 0 | - | 0 | - | 0 | 0 |
| 27 | Lani Smith | 3-0 | 0 | 0 | 0 | 1 | - | 0 | .000 | 0 | 0 |
| TEAM | | | | | | | | | | | |
| South Carolina | | 13 | 22 | 22 | 66 | 163 | .135 | 84 | .515 | 9 | 8 |
| Opponents | | 13 | 9 | 8 | 26 | 150 | .060 | 63 | .420 | 4 | 6 |

GOALKEEPERS

| | GP-GS | Min. | GA | GAA. | Svs. | Save % | W-L | SO | |
|-----------------------|------------------|-----------|----------------|-----------|-------------|-----------|-------------|--------------|----------|
| 0 | Alex Holland | 0-0 | 00:00 | 0 | 0.00 | 0 | 0-0-0 | 0 | |
| 1 | Roya Mojarab | 0-0 | 00:00 | 0 | 0.00 | 0 | 0-0-0 | 0 | |
| 34 | Sabrina D'Angelo | 12-12 | 1015:33 | 8 | 0.71 | 41 | 8-3-0 | 2 | |
| 35 | Darien Vercillo | 5-1 | 197:51 | 1 | 0.45 | 8 | 1-1-0 | 1 | |
| TEAM | | | | | | | | | |
| South Carolina | | 13 | 1213:24 | 9 | 0.67 | 50 | .847 | 9-4-0 | 6 |
| Opponents | | 13 | 1213:24 | 22 | 1.63 | 62 | .738 | 4-9-0 | 3 |

AWAY-ONLY TEAM STATS

| SCORING | USC | OPP |
|--------------------|------|------|
| Goals..... | 22 | 9 |
| Assists..... | 22 | 8 |
| Points..... | 66 | 26 |
| SHOTS | | |
| Shots | 163 | 150 |
| Pct. | .135 | .060 |
| Shots On Goal..... | 84 | 63 |
| SOG%..... | .515 | .420 |
| FOULS | | |
| Fouls | 119 | 103 |
| Cards | 9 | 5 |
| GOALKEEPING | | |
| Saves | 50 | 62 |
| Goals Against..... | 9 | 22 |
| GAA | 0.67 | 1.63 |



GAME 1 - @ ECU (4-0)

Soccer Box Score (Final) 2011 South Carolina Women's Soccer

#21 South Carolina vs East Carolina (Aug 19, 2011 at Greenville, N.C.)

South Carolina (1-0) vs.
East Carolina (0-1)
Date: Aug 19, 2011 • Attendance: 853
Weather: Clear 88 degrees

| South Carolina | Sh | SO | G | A | Min |
|-------------------------|----|----|---|---|-----|
| gk 34 Sabrina D'Angelo | - | - | - | - | 76 |
| f 4 Kayla Grimsley | 2 | 1 | 1 | - | 76 |
| mf 7 Elizabeth Sinclair | - | - | - | - | 90 |
| f 9 Maria Petroni | 1 | 1 | 1 | - | 62 |
| f 12 Danielle Au | 4 | 2 | 1 | - | 73 |
| mf 14 Lolly Holland | - | - | - | - | 47 |
| mf 15 Kortney Rhoades | - | - | - | - | 71 |
| d 18 Ali Glemser | - | - | - | - | 44 |
| d 20 Ellen Fahey | 2 | 1 | - | - | 84 |
| d 21 Andie Romness | - | - | - | - | 62 |
| d 22 Dani Henry | - | - | - | - | 78 |
| -- Substitutes -- | | | | | |
| 2 Gabrielle Gilbert | 1 | 1 | 1 | - | 24 |
| 11 Sam McGowan | - | - | - | - | 26 |
| 13 Christa Neary | - | - | - | - | 59 |
| 16 Lauren Hyden | - | - | - | - | 58 |
| 23 Ali Whitney | - | - | - | - | 18 |
| 24 Taylor Leach | - | - | - | - | 19 |
| 25 Alexa Gainey | - | - | - | - | 9 |
| 35 Darien Vercillo | - | - | - | - | 14 |
| Totals | 10 | 6 | 4 | 1 | |

| # Goalkeepers | Min | GA | Saves |
|---------------------|-------|----|-------|
| 34 Sabrina D'Angelo | 76:27 | 0 | 4 |
| 35 Darien Vercillo | 13:33 | 0 | 2 |
| TM TEAM | 0:00 | 0 | 0 |

| Shots by period | 1 | 2 | Total |
|-----------------|---|---|-------|
| South Carolina | 3 | 7 | 10 |
| East Carolina | 7 | 3 | 10 |

| Corner kicks | 1 | 2 | Total |
|----------------|---|---|-------|
| South Carolina | 4 | 5 | 9 |
| East Carolina | 1 | 0 | 1 |

| No. | Time | Team | Goal scorer | Assist | Description |
|-----|-------|------|-----------------------|--------------|---|
| 1. | 28:41 | SC | Kayla Grimsley (1) | Penalty kick | |
| 2. | 67:27 | SC | Gabrielle Gilbert (1) | Sam McGowan | loose ball in the box, shot lower left corner |
| 3. | 71:48 | SC | Danielle Au (1) | (unassisted) | breakaway goal - lower right corner |
| 4. | 89:02 | SC | Maria Petroni (1) | (unassisted) | coast to coast goal - shot lower right corner |

Cautions and ejections:

Win-Sabrina D'Angelo (1-0). Loss-CORDERO, Christiane (0-1).
Stadium: ECU Soccer Stadium
Officials: Referee: Alex Prus; Asst. Referee: Emily Grove; Brad Schrader;
Alt. Official: Brian Livak; Timekeeper: April Piland; Scorer: Malcolm Gray;
Offsides: South Carolina 1, East Carolina 1.

Official's signature

GAME 3 - @ Arizona (1-0 2OT)

Soccer Box Score (Final) 2011 South Carolina Women's Soccer

South Carolina vs Arizona (Aug 26, 2011 at Tucson, Ariz.)

South Carolina (2-1) vs.
Arizona (0-3)
Date: Aug 26, 2011 • Attendance: 526
Weather: Partly cloudy, windy, high 90s

| South Carolina | Sh | SO | G | A | Min |
|-------------------------|----|----|---|---|-----|
| gk 34 Sabrina D'Angelo | - | - | - | - | 102 |
| f 4 Kayla Grimsley | 3 | - | - | - | 102 |
| mf 7 Elizabeth Sinclair | 1 | - | - | - | 102 |
| f 9 Maria Petroni | - | - | - | - | 59 |
| f 12 Danielle Au | - | - | - | - | 82 |
| mf 13 Christa Neary | 1 | - | - | - | 97 |
| mf 14 Lolly Holland | - | - | - | - | 34 |
| mf 15 Kortney Rhoades | 1 | 1 | - | - | 47 |
| d 18 Ali Glemser | - | - | - | - | 34 |
| d 20 Ellen Fahey | - | - | - | - | 102 |
| d 22 Dani Henry | - | - | - | - | 102 |
| -- Substitutes -- | | | | | |
| 2 Gabrielle Gilbert | 1 | - | - | - | 43 |
| 16 Lauren Hyden | - | - | - | - | 11 |
| 21 Andie Romness | - | - | - | - | 83 |
| 23 Ali Whitney | 1 | 1 | 1 | - | 62 |
| 24 Taylor Leach | - | - | - | - | 55 |
| 25 Alexa Gainey | - | - | - | - | 5 |
| Totals | 8 | 2 | 1 | 1 | |

| # Goalkeepers | Min | GA | Saves |
|---------------------|--------|----|-------|
| 34 Sabrina D'Angelo | 101:52 | 0 | 1 |

| Shots by period | 1 | 2 | OT | O2 | Total |
|-----------------|---|---|----|----|-------|
| South Carolina | 3 | 3 | 1 | 1 | 8 |
| Arizona | 3 | 4 | 3 | 1 | 11 |

| Corner kicks | 1 | 2 | OT | O2 | Total |
|----------------|---|---|----|----|-------|
| South Carolina | 3 | 3 | 0 | 0 | 6 |
| Arizona | 1 | 3 | 1 | 0 | 5 |

| No. | Time | Team | Goal scorer | Assist | Description |
|-----|--------|------|-----------------|-------------|---|
| 1. | 101:52 | SC | Ali Whitney (1) | Danielle Au | High shot from visitor bench over AZ GK |

Cautions and ejections:

Win-Sabrina D'Angelo (2-1). Loss-Jett, Ashley (0-3).
Stadium: Murphey/Mulcahy
Officials: Referee: Carlos Marquez; Asst. Referee: Rahm Rodriguez; Joseph Prevost;
Scorer: K. Roberts;
Offsides: South Carolina 4, Arizona 1.

Official's signature

GAME 2 - @ #12 Duke (0-2)

Soccer Box Score (Final) 2011 South Carolina Women's Soccer

South Carolina vs #12 Duke (Aug 21, 2011 at Durham, N.C.)

South Carolina (1-1-0) vs.
#12 Duke (2-0-0)
Date: Aug 21, 2011 • Attendance: 500
Weather: Partly Cloudy, 88 degrees

| South Carolina | Sh | SO | G | A | Min |
|-------------------------|----|----|---|---|-----|
| gk 34 Sabrina D'Angelo | - | - | - | - | 90 |
| f 4 Kayla Grimsley | - | - | - | - | 79 |
| mf 7 Elizabeth Sinclair | - | - | - | - | 81 |
| f 9 Maria Petroni | - | - | - | - | 65 |
| f 12 Danielle Au | 2 | 2 | - | - | 58 |
| mf 14 Lolly Holland | 2 | 1 | - | - | 35 |
| mf 15 Kortney Rhoades | 3 | 2 | - | - | 63 |
| d 18 Ali Glemser | - | - | - | - | 29 |
| d 20 Ellen Fahey | 1 | 1 | - | - | 90 |
| d 21 Andie Romness | - | - | - | - | 70 |
| d 22 Dani Henry | - | - | - | - | 81 |
| -- Substitutes -- | | | | | |
| 2 Gabrielle Gilbert | - | - | - | - | 28 |
| 7 Ariane Lukens | - | - | - | - | 3 |
| 11 Sam McGowan | - | - | - | - | 4 |
| 13 Christa Neary | - | - | - | - | 75 |
| 16 Lauren Hyden | - | - | - | - | 37 |
| 23 Ali Whitney | - | - | - | - | 18 |
| 24 Taylor Leach | - | - | - | - | 47 |
| 25 Alexa Gainey | - | - | - | - | 9 |
| Totals | 8 | 6 | 0 | 0 | |

| # Goalkeepers | Min | GA | Saves |
|---------------------|-------|----|-------|
| 34 Sabrina D'Angelo | 90:00 | 2 | 4 |

| Shots by period | 1 | 2 | Total |
|-----------------|----|---|-------|
| South Carolina | 2 | 6 | 8 |
| #12 Duke | 13 | 4 | 17 |

| Corner kicks | 1 | 2 | Total |
|----------------|---|---|-------|
| South Carolina | 1 | 1 | 2 |
| #12 Duke | 2 | 0 | 2 |

| No. | Time | Team | Goal scorer | Assist | Description |
|-----|-------|------|------------------|--------------|---|
| 1. | 7:47 | DUKE | Nicole Lipp (1) | Kaitlyn Kerr | Shot hit post and rolled across goal and in |
| 2. | 64:33 | DUKE | Kaitlyn Kerr (1) | (unassisted) | Goal from top of box into upper left of the |

Cautions and ejections:

YC-DUKE #21 (64:54)
Win-Tara Campbell (2-0-0). Loss-Sabrina D'Angelo (1-1-0).
Stadium: Koskinen Stadium
Officials: Referee: Narni Sato; Asst. Referee: Larry Williams; Jordan Shaw;
Alt. Official: Dan Dunbar; Scorer: Adam Miller;
Offsides: South Carolina 1, #12 Duke 2.

Official's signature

GAME 4 - @ Arizona State (0-1)

Soccer Box Score (Final) 2011 South Carolina Women's Soccer

South Carolina vs Arizona State (Aug 28, 2011 at Tempe, Ariz.)

South Carolina (2-2-0) vs.
Arizona State (2-0-0)
Date: Aug 28, 2011 • Attendance: 179
Weather: Sunny and Hot

| South Carolina | Sh | SO | G | A | Min |
|-------------------------|----|----|---|---|-----|
| gk 34 Sabrina D'Angelo | - | - | - | - | 45 |
| mf 4 Kayla Grimsley | 2 | 2 | - | - | 79 |
| f 5 Ariane Lukens | - | - | - | - | 41 |
| mf 7 Elizabeth Sinclair | - | - | - | - | 76 |
| f 11 Sam McGowan | - | - | - | - | 34 |
| d 13 Christa Neary | - | - | - | - | 57 |
| f 14 Lolly Holland | - | - | - | - | 31 |
| d 20 Ellen Fahey | - | - | - | - | 90 |
| d 22 Dani Henry | - | - | - | - | 70 |
| d 23 Ali Whitney | - | - | - | - | 54 |
| f 25 Alexa Gainey | - | - | - | - | 20 |
| -- Substitutes -- | | | | | |
| 2 Gabrielle Gilbert | - | - | - | - | 32 |
| 9 Maria Petroni | - | - | - | - | 45 |
| 12 Danielle Au | 1 | - | - | - | 59 |
| 15 Kortney Rhoades | - | - | - | - | 54 |
| 18 Ali Glemser | - | - | - | - | 29 |
| 21 Andie Romness | - | - | - | - | 69 |
| 24 Taylor Leach | - | - | - | - | 60 |
| 35 Darien Vercillo | - | - | - | - | 45 |
| Totals | 3 | 2 | 0 | 0 | |

| # Goalkeepers | Min | GA | Saves |
|---------------------|-------|----|-------|
| 34 Sabrina D'Angelo | 45:00 | 0 | 2 |
| 35 Darien Vercillo | 45:00 | 1 | 1 |

| Shots by period | 1 | 2 | Total |
|-----------------|---|---|-------|
| South Carolina | 2 | 1 | 3 |
| Arizona State | 3 | 3 | 6 |

| Corner kicks | 1 | 2 | Total |
|----------------|---|---|-------|
| South Carolina | 1 | 6 | 7 |
| Arizona State | 1 | 0 | 1 |

| No. | Time | Team | Goal scorer | Assist | Description |
|-----|-------|------|------------------|-------------|---|
| 1. | 59:18 | ASU | Stone, Nicki (1) | Shane, Kari | 19 free kick deflected by keeper and 29 s rebound |

Cautions and ejections:

YC-SC #24 (51:11); YC-ASU #10 (51:11); YC-SC #TM (77:21);
YC-ASU #TM (78:03); YC-SC #4 (90:00)
Win-Arnold, Vittoria (1-0-0). Loss-Darien Vercillo (1-1-0).
Stadium: SunDevilSoccerStad
Officials: Referee: Alejandro Mariscal; Asst. Referee: Charles Maes; Cuong Dinh;
Timekeeper: ASU; Scorer: ASU;
Offsides: South Carolina 2, Arizona State 1.

Official's signature



GAME 5 - Northeastern (4-0)

Soccer Box Score (Final) 2011 South Carolina Women's Soccer Northeastern vs South Carolina (Sep 02, 2011 at Columbia, SC)

Northeastern (2-2-0) vs.
South Carolina (3-2-0)
Date: Sep 02, 2011 • Attendance: 1250
Weather:

| Po # | Player | Sh | SO | G | A | Min |
|-------------------|-------------------------|----|----|---|---|-----|
| gk | 00 Burnett, Paige | - | - | - | - | 90 |
| f | 2 Zoller, Lahiana | - | - | - | - | 47 |
| d | 3 Magnusdottir, Sandra | - | - | - | - | 63 |
| f | 7 Napoli, Veronica | 1 | 1 | - | - | 79 |
| m | 8 Anderson, Kirby | - | - | - | - | 62 |
| f | 9 Samuelsdottir, Greta | 2 | 1 | - | - | 64 |
| f | 10 Terry, Hanna | - | - | - | - | 68 |
| m | 12 Savoy, Hillary | - | - | - | - | 90 |
| d | 14 Smith, Kylie | - | - | - | - | 90 |
| d | 19 Matthews, Kelly | - | - | - | - | 79 |
| d | 20 Lanyi, Maria | 2 | 1 | - | - | 73 |
| -- Substitutes -- | | | | | | |
| | 11 Skeffington, Taylor | - | - | - | - | 15 |
| | 15 O'Donnell, Hannah | - | - | - | - | 32 |
| | 16 Calderone, Bianca | - | - | - | - | 72 |
| | 17 Kemp, Georgia | 1 | - | - | - | 9 |
| | 18 Vecchiarelli, Bianca | - | - | - | - | 11 |
| | 21 McCarthy, Kelsey | - | - | - | - | 11 |
| | 24 Walker, Awnalisa | - | - | - | - | 9 |
| | 26 Raiola, Stephanie | - | - | - | - | 26 |
| Totals | | | | | | |

| # | Goalkeepers | Min | GA | Saves |
|----|----------------|-------|----|-------|
| 00 | Burnett, Paige | 90:00 | 4 | 3 |
| TM | TEAM | 0:00 | 0 | 1 |

| Shots by period | 1 | 2 | Total |
|-----------------|---|---|-------|
| Northeastern | 2 | 4 | 6 |
| South Carolina | 6 | 3 | 9 |

| Corner kicks | 1 | 2 | Total |
|----------------|---|---|-------|
| Northeastern | 1 | 1 | 2 |
| South Carolina | 2 | 3 | 5 |

Scoring summary:

| No. | Time | Team | Goal scorer | Assist | Description |
|-----|-------|------|---------------------|-------------------|---------------------------------|
| 1. | 1:21 | SC | Kayla Grimsley (2) | Ali Whitney | Flick over GK from throw-in |
| 2. | 27:16 | SC | Kortney Rhoades (1) | Gabrielle Gilbert | Slotted far post off the run |
| 3. | 46:17 | SC | Kayla Grimsley (3) | Danielle Au | Breakaway goal |
| 4. | 89:20 | SC | Lolly Holland (1) | Maria Petroni | In front of net, grounded cross |

Cautions and ejections:

Win-Sabrina D'Angelo (3-1-0). Loss-Burnett, Paige (2-2-0).

Stadium: Stone Stadium
Officials: Referee: Alan Schechtman; Asst. Referee: Joe Balazs; Mark Sauro;
Alt. Official: Wavna Davierchak; Timekeeper: Chelsea Carlson; Scorer: Miquel Jacobs

| Goals by period | 1 | 2 | Total |
|-----------------|---|---|-------|
| Northeastern | 0 | 0 | 0 |
| South Carolina | 2 | 2 | 4 |

| Po # | Player | Sh | SO | G | A | Min |
|-------------------|----------------------|----|----|---|---|-----|
| gk | 34 Sabrina D'Angelo | - | - | - | - | 71 |
| f | 4 Kayla Grimsley | 4 | 4 | 2 | - | 75 |
| m | 7 Elizabeth Sinclair | 1 | - | - | - | 65 |
| f | 9 Maria Petroni | - | - | - | - | 50 |
| f | 12 Danielle Au | - | - | - | - | 65 |
| d | 13 Christa Neary | - | - | - | - | 79 |
| m | 14 Lolly Holland | 1 | 1 | 1 | - | 39 |
| m | 15 Kortney Rhoades | 2 | 2 | 1 | 1 | 73 |
| d | 20 Ellen Fahey | - | - | - | - | 90 |
| d | 22 Dani Henry | - | - | - | - | 67 |
| d | 23 Ali Whitney | - | - | - | - | 50 |
| -- Substitutes -- | | | | | | |
| | 2 Gabrielle Gilbert | 1 | 1 | 1 | - | 51 |
| | 5 Ariane Lukens | - | - | - | - | 32 |
| | 10 Natalie Aaron | - | - | - | - | 7 |
| | 11 Sam McGowan | - | - | - | - | 17 |
| | 18 Ali Glemser | - | - | - | - | 38 |
| | 21 Andie Romness | - | - | - | - | 60 |
| | 24 Taylor Leach | - | - | - | - | 25 |
| | 25 Alexa Gainey | - | - | - | - | 19 |
| | 35 Darien Vercillo | - | - | - | - | 18 |
| Totals | | | | | | |

| # | Goalkeepers | Min | GA | Saves |
|----|------------------|-------|----|-------|
| 34 | Sabrina D'Angelo | 71:00 | 0 | 2 |
| 35 | Darien Vercillo | 19:00 | 0 | 0 |
| TM | TEAM | 0:00 | 0 | 1 |

| Saves by period | 1 | 2 | Total |
|-----------------|---|---|-------|
| Northeastern | 3 | 1 | 4 |
| South Carolina | 1 | 2 | 3 |

| Fouls | 1 | 2 | Total |
|----------------|---|---|-------|
| Northeastern | 7 | 4 | 11 |
| South Carolina | 3 | 2 | 5 |

GAME 6 - @ Clemson (2-0)

Soccer Box Score (Final) 2011 South Carolina Women's Soccer South Carolina vs Clemson (Sep 09, 2011 at Clemson, SC)

South Carolina (4-2) vs.
Clemson (5-1)
Date: Sep 09, 2011 • Attendance: 2573
Weather:

| Po # | Player | Sh | SO | G | A | Min |
|-------------------|----------------------|----|----|---|---|-----|
| gk | 34 Sabrina D'Angelo | - | - | - | - | 76 |
| f | 4 Kayla Grimsley | 1 | - | - | - | 90 |
| f | 7 Elizabeth Sinclair | - | - | - | - | 90 |
| 9 | Maria Petroni | - | - | - | - | 58 |
| 12 | Danielle Au | 1 | 1 | 1 | - | 90 |
| 13 | Christa Neary | 1 | - | - | - | 84 |
| 14 | Lolly Holland | - | - | - | - | 38 |
| 15 | Kortney Rhoades | - | - | - | - | 56 |
| 20 | Ellen Fahey | 1 | - | - | - | 90 |
| 22 | Dani Henry | - | - | - | - | 90 |
| 23 | Ali Whitney | - | - | - | - | 66 |
| -- Substitutes -- | | | | | | |
| | 2 Gabrielle Gilbert | 1 | 1 | 1 | - | 42 |
| | 5 Ariane Lukens | - | - | - | - | 33 |
| | 11 Sam McGowan | - | - | - | - | 6 |
| | 18 Ali Glemser | - | - | - | - | 21 |
| | 21 Andie Romness | - | - | - | - | 44 |
| | 35 Darien Vercillo | - | - | - | - | 14 |
| Totals | | | | | | |

| # | Goalkeepers | Min | GA | Saves |
|----|------------------|-------|----|-------|
| 34 | Sabrina D'Angelo | 76:06 | 0 | 1 |
| 35 | Darien Vercillo | 13:54 | 0 | 0 |
| TM | TEAM | 0:00 | 0 | 0 |

| Shots by period | 1 | 2 | Total |
|-----------------|---|---|-------|
| South Carolina | 3 | 2 | 5 |
| Clemson | 5 | 4 | 9 |

| Corner kicks | 1 | 2 | Total |
|----------------|---|---|-------|
| South Carolina | 1 | 2 | 3 |
| Clemson | 3 | 4 | 7 |

Scoring summary:

| No. | Time | Team | Goal scorer | Assist | Description |
|-----|-------|------|-----------------------|---------------|-------------|
| 1. | 39:35 | SC | Danielle Au (2) | Dani Henry | |
| 2. | 67:30 | SC | Gabrielle Gilbert (2) | Lolly Holland | |

Cautions and ejections:

YC-SC #13 (38:18); YC-SC #5 (85:31)

Win-Sabrina D'Angelo (4-1-1). Loss-Lauren Arnold (5-1-1).

Stadium: Historic Riggs Field
Officials: Referee: D. Chad Williams; Asst. Referee: Billy Hale; Dan Brock;
Offsides: South Carolina 1, Clemson 2.

Official's signature

GAME 7 - vs. UNC Wilmington (2-0)

Soccer Box Score (Final) 2011 South Carolina Women's Soccer South Carolina vs UNC Wilmington (Sep 11, 2011 at Clemson, SC)

South Carolina (5-2) vs.
UNC Wilmington (2-4)
Date: Sep 11, 2011 • Attendance: 150
Weather:

| Po # | Player | Sh | SO | G | A | Min |
|-------------------|----------------------|----|----|---|---|-----|
| gk | 35 Darien Vercillo | - | - | - | - | 90 |
| f | 4 Kayla Grimsley | 6 | 3 | 1 | - | 87 |
| f | 7 Elizabeth Sinclair | - | - | - | - | 76 |
| 9 | Maria Petroni | 4 | 3 | 1 | - | 53 |
| 12 | Danielle Au | 4 | 2 | - | - | 83 |
| 13 | Christa Neary | 2 | 1 | - | - | 75 |
| 14 | Lolly Holland | 1 | - | - | - | 46 |
| 15 | Kortney Rhoades | 4 | 3 | 1 | - | 76 |
| 20 | Ellen Fahey | 1 | - | - | - | 90 |
| 22 | Dani Henry | - | - | - | - | 78 |
| 23 | Ali Whitney | - | - | - | - | 45 |
| -- Substitutes -- | | | | | | |
| | 2 Gabrielle Gilbert | 2 | 1 | - | - | 37 |
| | 5 Ariane Lukens | - | - | - | - | 37 |
| | 11 Sam McGowan | - | - | - | - | 14 |
| | 18 Ali Glemser | 1 | - | - | - | 45 |
| | 21 Andie Romness | - | - | - | - | 29 |
| | 24 Taylor Leach | - | - | - | - | 15 |
| | 25 Alexa Gainey | - | - | - | - | 14 |
| Totals | | | | | | |

| # | Goalkeepers | Min | GA | Saves |
|----|-----------------|-------|----|-------|
| 35 | Darien Vercillo | 90:00 | 0 | 2 |

| Shots by period | 1 | 2 | Total |
|-----------------|---|----|-------|
| South Carolina | 9 | 17 | 26 |
| UNC Wilmington | 7 | 3 | 10 |

| Corner kicks | 1 | 2 | Total |
|----------------|---|---|-------|
| South Carolina | 4 | 6 | 10 |
| UNC Wilmington | 0 | 0 | 0 |

Scoring summary:

| No. | Time | Team | Goal scorer | Assist | Description |
|-----|-------|------|---------------------|---------------|-------------|
| 1. | 12:28 | SC | Maria Petroni (2) | Danielle Au | |
| 2. | 57:48 | SC | Kortney Rhoades (2) | Lolly Holland | |

Cautions and ejections:

Win-Darien Vercillo (1-1-1). Loss-Caitlin Hunter (2-4-2).

Stadium: Historic Riggs Field
Officials: Referee: Justin Nelson; Asst. Referee: Andrew Broere; Dave Edwards;
Offsides: South Carolina 1, UNC Wilmington 0.

| Goals by period | 1 | 2 | Total |
|-----------------|---|---|-------|
| South Carolina | 1 | 1 | 2 |
| UNC Wilmington | 0 | 0 | 0 |

| Po # | Player | Sh | SO | G | A | Min |
|-------------------|-----------------------|----|----|---|---|-----|
| gk | 00 Caitlin Hunter | - | - | - | - | 90 |
| f | 2 Lindsay Henry | 1 | - | - | - | 79 |
| 9 | Nicole Costa | - | - | - | - | 21 |
| 11 | Allye Mertes | - | - | - | - | 39 |
| 12 | Stephanie Costelloe | 1 | - | - | - | 90 |
| 13 | Stephanie Hartman | - | - | - | - | 23 |
| 16 | Gretchen Scheffe | - | - | - | - | 90 |
| 18 | Jen Ludemann | - | - | - | - | 90 |
| 20 | Ashley Dotterer | - | - | - | - | 90 |
| 22 | Meg Kiser | - | - | - | - | 32 |
| 24 | Kiera Schwartz | - | - | - | - | 25 |
| -- Substitutes -- | | | | | | |
| | 3 Kelly Dodd | 1 | - | - | - | 10 |
| | 7 Erin Pardini | 1 | - | - | - | 65 |
| | 8 Sara Kneeland | - | - | - | - | 9 |
| | 10 Amanda Holmes | 4 | 2 | - | - | 69 |
| | 14 Stephanie Rose | 1 | - | - | - | 74 |
| | 15 Meagan Simeone | 1 | - | - | - | 78 |
| | 27 Mary Chesnut Smith | - | - | - | - | 8 |
| | 28 Laura Wilson | - | - | - | - | 8 |
| Totals | | | | | | |

| # | Goalkeepers | Min | GA | Saves |
|----|----------------|-------|----|-------|
| 00 | Caitlin Hunter | 90:00 | 2 | 11 |

| Saves by period | 1 | 2 | Total |
|-----------------|---|---|-------|
| South Carolina | 2 | 0 | 2 |
| UNC Wilmington | 2 | 9 | 11 |

| Fouls | 1 | 2 | Total |
|----------------|---|---|-------|
| South Carolina | 3 | 3 | 6 |
| UNC Wilmington | 2 | 3 | 5 |

GAME 8 - Charlotte (2-1 OT)

Soccer Box Score (Final) 2011 South Carolina Women's Soccer Charlotte vs South Carolina (Sep 15, 2011 at Columbia, S.C.)

Charlotte (2-5-2) vs.
South Carolina (6-2-0)
Date: Sep 15, 2011 • Attendance: 1220
Weather:

| Po # | Player | Sh | SO | G | A | Min |
|-------------------|---------------------|----|----|---|---|-----|
| 1 | LAVIGNE, Natalie | - | - | - | - | 91 |
| 2 | MULLOY, Brooke | - | - | - | - | 91 |
| 3 | WAUGH, Sarah Ann | - | - | - | - | 78 |
| 7 | BERNARD, Oni | - | - | - | - | 84 |
| 8 | ROVITO, Taylor | - | - | - | - | 81 |
| 11 | HANDRA, Jonna | 2 | - | - | - | 68 |
| 12 | MCKEON, Jenna | 2 | 1 | 1 | - | 91 |
| 14 | JONES, Armanda | 1 | - | - | - | 91 |
| 16 | MCGOWAN, Lacey | - | - | - | - | 91 |
| 17 | WINGO, Macky | 5 | 2 | - | - | 87 |
| 19 | DAIL, Carrie | 2 | 1 | - | - | 79 |
| -- Substitutes -- | | | | | | |
| | 6 BROEKER, Darby | - | - | - | - | 15 |
| | 23 OLSON, Dakota | - | - | - | - | 9 |
| | 24 RYAN, Jessica | - | - | - | - | 16 |
| | 25 MARKHAM, Kristin | - | - | - | - | 26 |
| Totals | | | | | | |

| # | Goalkeepers | Min | GA | Saves |
|---|------------------|-------|----|-------|
| 1 | LAVIGNE, Natalie | 90:31 | 2 | 1 |

| Shots by period | 1 | 2 | OT | Total |
|-----------------|---|---|----|-------|
| Charlotte | 4 | 8 | 0 | 12 |
| South Carolina | 5 | 5 | 1 | 11 |

| Corner kicks | 1 | 2 | OT | Total |
|----------------|---|---|----|-------|
| Charlotte | 2 | 5 | 0 | 7 |
| South Carolina | 3 | 0 | 0 | 3 |

Scoring summary:

| No. | Time | Team | Goal scorer | Assist | Description |
|-----|-------|------|--------------------|-----------------|-----------------------------|
| 1. | 77:16 | CHA | MCKEON, Jenna (1) | WINGO, Macky | Curved from 25 yards |
| 2. | 81:28 | SC | Lolly Holland (3) | Kortney Rhoades | Turn in box |
| 3. | 90:31 | SC | Kayla Grimsley (4) | (unassisted) | Shot from the top of the 18 |

Cautions and ejections:

Win-Darien Vercillo (2-1-0). Loss-LAVIGNE, Natalie (2-5-2).

Stadium: Stone Stadium
Officials: Referee: Mike Balsom; Asst. Referee: Michael Sabatelle; Marion Shull;
Alt. Official: Kenneth Ayers; Timekeeper: Megan Mabry; Scorer: Miquel Jacobs;
Offsides: Charlotte 1, South Carolina 2.

Official's signature



GAME 9 - #13 Wake Forest (0-2)

Soccer Box Score (Final) 2011 South Carolina Women's Soccer

#13 Wake Forest vs South Carolina (Sep 18, 2011 at Columbia, S.C.)

Wake Forest (8-1-0) vs.
South Carolina (6-3-0)
Date: Sep 18, 2011 • Attendance: 1407
Weather:

| Po # | Player | Sh | SO | G | A | Min |
|-------------------|-------------------|----|----|---|---|-----|
| gk 1 | Aubrey Bledsoe | - | - | - | - | 90 |
| m 2 | Riley Ridgik | 1 | - | - | - | 82 |
| f 4 | Rachel Nuzzolese | 1 | - | - | - | 58 |
| d 5 | Amanda Howell | - | - | - | - | 45 |
| m 6 | Jackie McSally | - | - | - | - | 47 |
| d 10 | Kim Marshall | 1 | 1 | - | - | 90 |
| f 12 | Katie Stengel | 5 | 4 | 1 | - | 82 |
| m 15 | Marisa Park | 1 | - | - | - | 55 |
| d 19 | Alisha Woodson | - | - | - | - | 90 |
| d 21 | Jackie Logue | - | - | - | - | 90 |
| m 26 | Kristen Meier | - | - | - | - | 75 |
| -- Substitutes -- | | | | | | |
| 8 | Ally Berry | 3 | 2 | 1 | 1 | 43 |
| 9 | Jessica Mandarich | - | - | - | - | 45 |
| 14 | Jordan Feger | - | - | - | - | 32 |
| 17 | India Winford | - | - | - | - | 35 |
| 22 | Lee Page | - | - | - | - | 8 |
| 23 | Kelsey Zalimeni | - | - | - | - | 8 |
| 25 | Annick McBryar | - | - | - | - | 15 |
| Totals | | | | | | |

| # | Goalkeepers | Min | GA | Saves |
|----|----------------|-------|----|-------|
| 1 | Aubrey Bledsoe | 90:00 | 0 | 1 |
| TM | Team | 0:00 | 0 | 1 |

| Shots by period | 1 | 2 | Total |
|-----------------|---|---|-------|
| Wake Forest | 5 | 7 | 12 |
| South Carolina | 1 | 5 | 6 |

| Corner kicks | 1 | 2 | Total |
|----------------|---|---|-------|
| Wake Forest | 1 | 3 | 4 |
| South Carolina | 0 | 4 | 4 |

| Scoring summary: | No. | Time | Team | Goal scorer | Assist | Description |
|------------------|-------|------|-------------------|--------------|--|-------------|
| 1. | 42:00 | WF | Ally Berry (1) | (unassisted) | One-timed from 6' after mislav | |
| 2. | 68:16 | WF | Katie Stengel (4) | Ally Berry | Fed from mid by Berry, slotted past GK | |

Cautions and ejections:
YC-WF #25 (56:40); YC-SC #13 (76:21); YC-SC #22 (80:00)

Win-Aubrey Bledsoe (8-1-0). Loss-Sabrina D'Angelo (4-2-0).
Stadium: Stone Stadium
Officials: Referee: Mark Kadlecik; Asst. Referee: Griff Sims; Mark Cleland;
Alt. Official: Skye Arthur-Benning; Timekeeper: Megan Mabry; Scorer: Miquel Jacobs;
Offsides: Wake Forest 3, South Carolina 1.

Official's signature

GAME 11 - @ Georgia (1-2 2OT)

Soccer Box Score (Final) 2011 South Carolina Women's Soccer

South Carolina vs Georgia (Sep 25, 2011 at Athens, Ga.)

South Carolina (7-4-0) vs.
Georgia (7-3-0)
Date: Sep 25, 2011 • Attendance: 1542
Weather: 83 degrees, Sunny

| Po # | Player | Sh | SO | G | A | Min |
|-------------------|--------------------|----|----|---|---|-----|
| gk 34 | Sabrina D'Angelo | - | - | - | - | 106 |
| f 4 | Kayla Grimsley | 3 | 3 | 1 | - | 100 |
| m 7 | Elizabeth Sinclair | - | - | - | - | 106 |
| f 9 | Maria Petroni | - | - | - | - | 77 |
| d 12 | Danielle Au | 3 | 3 | - | - | 84 |
| d 13 | Christa Neary | 1 | - | - | - | 82 |
| f 14 | Lolly Holland | 1 | - | - | - | 59 |
| m 15 | Kortney Rhoades | - | - | - | - | 67 |
| d 20 | Ellen Fahey | - | - | - | - | 106 |
| d 22 | Dani Henry | - | - | - | - | 100 |
| d 23 | Ali Whitney | - | - | - | - | 63 |
| -- Substitutes -- | | | | | | |
| 2 | Gabrielle Gilbert | - | - | - | - | 49 |
| 5 | Ariane Lukens | 1 | 1 | - | - | 54 |
| 16 | Lauren Hyden | 1 | 1 | - | - | 21 |
| 18 | Ali Glemser | 1 | - | - | - | 8 |
| 21 | Andie Romness | - | - | - | - | 66 |
| 24 | Taylor Leach | - | - | - | - | 10 |
| 27 | Lani Smith | - | - | - | - | 6 |
| Totals | | | | | | |

| # | Goalkeepers | Min | GA | Saves |
|----|------------------|--------|----|-------|
| 34 | Sabrina D'Angelo | 105:58 | 2 | 8 |

| Shots by period | 1 | 2 | OT | O2 | Total |
|-----------------|---|---|----|----|-------|
| South Carolina | 7 | 4 | 0 | 0 | 11 |
| Georgia | 8 | 8 | 2 | 1 | 19 |

| Corner kicks | 1 | 2 | OT | O2 | Total |
|----------------|---|---|----|----|-------|
| South Carolina | 1 | 1 | 0 | 0 | 2 |
| Georgia | 2 | 2 | 1 | 0 | 5 |

| Scoring summary: | No. | Time | Team | Goal scorer | Assist | Description |
|------------------|--------|------|--------------------|---------------|-------------------------------|-------------|
| 1. | 33:22 | SC | Kayla Grimsley (5) | Ariane Lukens | Sabrina D'Angelo (unassisted) | |
| 2. | 33:43 | UG | Alexa Newfield (7) | (unassisted) | | |
| 3. | 105:58 | UG | Alexa Newfield (8) | Carl Shultis | Susannah Dennis | |

Cautions and ejections:
YC-SC #13 (75:39)

Win-Ashley Baker (7-3-0). Loss-Sabrina D'Angelo (5-3-0).
Stadium: UGA Soccer Stadium
Officials: Referee: Chris Penso; Asst. Referee: C. Heintzman; Matt Gunnin;
Alt. Official: Arlington Success; Scorer: Ben Beatty;
Offsides: South Carolina 0, Georgia 1.

Official's signature

GAME 10 - @ #12 Tennessee (2-1 2OT)

Soccer Box Score (Final)

2011 South Carolina Women's Soccer
South Carolina vs #12 Tennessee Lady Vols (Sep 23, 2011 at Knoxville, Tenn.)

South Carolina (7-3-0, 1-0-0 SEC) vs.
Tennessee Lady Vols (7-2-0, 0-1-0 SEC)
Date: Sep 23, 2011 • Attendance: 2846
Weather:

| Po # | Player | Sh | SO | G | A | Min |
|-------------------|--------------------|----|----|---|---|-----|
| gk 34 | Sabrina D'Angelo | - | - | - | - | 106 |
| f 4 | Kayla Grimsley | 4 | 2 | - | - | 106 |
| mf 5 | Ariane Lukens | 1 | 1 | - | - | 72 |
| mf 7 | Elizabeth Sinclair | 1 | - | - | - | 98 |
| f 9 | Maria Petroni | 3 | 1 | - | - | 54 |
| f 12 | Danielle Au | 4 | 2 | - | - | 101 |
| mf 15 | Kortney Rhoades | 4 | 2 | 2 | - | 97 |
| d 20 | Ellen Fahey | - | - | - | - | 106 |
| d 21 | Andie Romness | - | - | - | - | 81 |
| d 22 | Dani Henry | - | - | - | - | 106 |
| d 23 | Ali Whitney | - | - | - | - | 65 |
| -- Substitutes -- | | | | | | |
| 2 | Gabrielle Gilbert | - | - | - | - | 35 |
| 13 | Christa Neary | 2 | - | - | - | 76 |
| 14 | Lolly Holland | 1 | - | - | - | 50 |
| 18 | Ali Glemser | - | - | - | - | 9 |
| Totals | | | | | | |

| # | Goalkeepers | Min | GA | Saves |
|----|------------------|--------|----|-------|
| 34 | Sabrina D'Angelo | 105:34 | 1 | 5 |
| TM | TEAM | 0:00 | 0 | 1 |

| Shots by period | 1 | 2 | OT | O2 | Total |
|---------------------|---|----|----|----|-------|
| South Carolina | 9 | 8 | 0 | 3 | 20 |
| Tennessee Lady Vols | 9 | 13 | 2 | 0 | 24 |

| Corner kicks | 1 | 2 | OT | O2 | Total |
|---------------------|---|---|----|----|-------|
| South Carolina | 1 | 4 | 0 | 0 | 5 |
| Tennessee Lady Vols | 3 | 1 | 3 | 0 | 7 |

| Scoring summary: | No. | Time | Team | Goal scorer | Assist | Description |
|------------------|--------|------|---------------------|-----------------|--|-------------|
| 1. | 15:32 | SC | Kortney Rhoades (3) | Maria Petroni | Header out front volleyed in by 15 from 1 | |
| 2. | 53:16 | TN | Caroline Brown (8) | Chelsea Hatcher | cross by 6 into the middle, volleyed home from 8 yds left post | |
| 3. | 105:34 | SC | Kortney Rhoades (4) | Kayla Grimsley | Through ball up middle from #4 to #15, s 12 yards | |

Cautions and ejections:
YC-SC #14 (72:27)

Win-Sabrina D'Angelo (5-2-0). Loss-Julie Eckel (7-2-0).
Stadium: Regal Soccer Stadium
Officials: Referee: Tony Russo; Asst. Referee: Aaron Martin; Randy Chappell;
Alt. Official: Mike Compton; Timekeeper: Craig Fain; Scorer: Brian Davis;
Offsides: South Carolina 4, Tennessee Lady Vols 2.

Official's signature

GAME 12 - Kentucky (0-1)

Soccer Box Score (Final)

2011 South Carolina Women's Soccer
Kentucky vs South Carolina (Sep 30, 2011 at Columbia, S.C.)

Kentucky (9-2-0, 2-1-0 SEC) vs.
South Carolina (7-5-0, 1-2-0 SEC)
Date: Sep 30, 2011 • Attendance: 1403
Weather:

| Po # | Player | Sh | SO | G | A | Min |
|-------------------|---------------------|----|----|---|---|-----|
| gk 00 | Kayla Price | - | - | - | - | 90 |
| f 4 | Natalie Horner | - | - | - | - | 65 |
| f 6 | Erin Simon | - | - | - | - | 51 |
| m 7 | Kelsey Hunyadi | 2 | - | - | - | 82 |
| f 9 | Caitlin Landis | 3 | 1 | 1 | - | 85 |
| d 12 | Ashley VanLandingha | - | - | - | - | 90 |
| d 16 | Arin Gilliland | 1 | - | - | - | 90 |
| m 21 | Stuart Pope | - | - | - | - | 78 |
| d 24 | Kacie Kumar | - | - | - | - | 67 |
| d 30 | Alyssa Telang | 1 | - | - | - | 90 |
| m 66 | Danielle Krohn | 3 | 2 | - | - | 85 |
| -- Substitutes -- | | | | | | |
| 2 | Taylor Parker | - | - | - | - | 14 |
| 10 | Molly Huber | 2 | 1 | - | - | 44 |
| 15 | Klondra McGee | - | - | - | - | 25 |
| 17 | Emma Brown | - | - | - | - | 15 |
| 27 | Kirsten Robinson | - | - | - | - | 7 |
| 28 | Brooke Keyes | - | - | - | - | 8 |
| 31 | Cassie Ransdell | - | - | - | - | 5 |
| Totals | | | | | | |

| # | Goalkeepers | Min | GA | Saves |
|----|-------------|-------|----|-------|
| 00 | Kayla Price | 90:00 | 0 | 6 |

| Shots by period | 1 | 2 | Total |
|-----------------|---|----|-------|
| Kentucky | 7 | 5 | 12 |
| South Carolina | 3 | 11 | 14 |

| Corner kicks | 1 | 2 | Total |
|----------------|---|---|-------|
| Kentucky | 2 | 2 | 4 |
| South Carolina | 0 | 3 | 3 |

| Scoring summary: | No. | Time | Team | Goal scorer | Assist | Description |
|------------------|-------|------|--------------------|----------------|------------------------|-------------|
| 1. | 41:34 | UK | Caitlin Landis (4) | Kelsey Hunyadi | Slotted lower far post | |

Cautions and ejections:
Win-Kayla Price (9-2-0). Loss-Sabrina D'Angelo (5-4-0).
Stadium: Stone Stadium
Officials: Referee: Dan Provenzano; Asst. Referee: Mario Lupisella; Mark Cleland;
Alt. Official: Melanie Stoner; Timekeeper: Bernice Woodard; Scorer: Miquel Jacobs;
Offsides: Kentucky 0, South Carolina 0.

Official's signature



GAME 13 - Vanderbilt (3-0)

Soccer Box Score (Final) 2011 South Carolina Women's Soccer Vanderbilt vs South Carolina (Oct 02, 2011 at Columbia, S.C.)

Vanderbilt (6-6-0, 0-4-0 SEC) vs.
South Carolina (8-5-0, 2-2-0 SEC)
Date: Oct 02, 2011 • Attendance: 1382
Weather:

| Goals by period | 1 | 2 | Total |
|-----------------|---|---|-------|
| Vanderbilt | 0 | 0 | 0 |
| South Carolina | 2 | 1 | 3 |

| Po # | Player | Sh | SO | G | A | Min |
|-------------------|-------------------|----|----|---|---|-----|
| gk 1 | Alexa Levick | - | - | - | - | 22 |
| d 4 | Taylor Richardson | - | - | - | - | 52 |
| d 5 | Kate Goldin | - | - | - | - | 87 |
| d 10 | Elizabeth Lillie | - | - | - | - | 27 |
| m 11 | Ashley Oswald | 1 | 1 | - | - | 90 |
| m 12 | Dana Schwartz | 2 | - | - | - | 44 |
| d 14 | Cherelle Jarrett | - | - | - | - | 90 |
| f 19 | Candace West | 3 | 1 | - | - | 60 |
| m 22 | Emily Grant | - | - | - | - | 72 |
| m 23 | CJ Rhoades | 2 | - | - | - | 90 |
| f 27 | Duggan Hahn | - | - | - | - | 41 |
| -- Substitutes -- | | | | | | |
| 00 | Jessica Amlaw | - | - | - | - | 68 |
| 2 | Grace Stumb | - | - | - | - | 63 |
| 8 | Megan Schneir | - | - | - | - | 13 |
| 13 | Amanda Essay | - | - | - | - | 5 |
| 15 | Abby Carr | 2 | 1 | - | - | 68 |
| 17 | Gena Inbusch | 1 | - | - | - | 62 |
| 29 | Kendra Hendrix | - | - | - | - | 55 |
| Totals | | 11 | 3 | 0 | 0 | |

| # | Goalkeepers | Min | GA | Saves |
|----|---------------|-------|----|-------|
| 1 | Alexa Levick | 22:04 | 2 | 0 |
| 00 | Jessica Amlaw | 67:56 | 1 | 5 |

| Shots by period | 1 | 2 | Total |
|-----------------|---|---|-------|
| Vanderbilt | 6 | 5 | 11 |
| South Carolina | 6 | 9 | 15 |

| Corner kicks | 1 | 2 | Total |
|----------------|---|---|-------|
| Vanderbilt | 1 | 3 | 4 |
| South Carolina | 3 | 4 | 7 |

| Scoring summary: | No. | Time | Team | Goal scorer | Assist | Description |
|------------------|-------|------|------|--------------------|-----------------|-----------------------------|
| 1. | 2:04 | SC | | Maria Petroni (3) | Ali Whitney | Header off corner |
| 2. | 4:05 | SC | | Lolly Holland (3) | Kortney Rhoades | Header off service into box |
| 3. | 85:34 | SC | | Kayla Grimsley (6) | Lolly Holland | Beat keeper from left |

Cautions and ejections:
YC-SC #14 (87:19)

Win-Sabrina D'Angelo (6-4-0). Loss-Alexa Levick (2-3-0).

Stadium: Stone Stadium

Officials: Referee: Ryan Cigich; Asst. Referee: Steve Abbott; Joel Barber;

Alt. Official: Skye Arthur-Banning; Timekeeper: Bernice Woodard; Scorer: Miquel Jacobs;

Offsides: Vanderbilt 1, South Carolina 0.

Official's signature

GAME 15 - #22 Auburn (W, 3-1)

Soccer Box Score (Final) 2011 South Carolina Women's Soccer #22 Auburn vs South Carolina (Oct 09, 2011 at Columbia, S.C.)

Auburn (9-4-1, 3-3-0 SEC) vs.
South Carolina (10-5-0, 4-2-0 SEC)
Date: Oct 09, 2011 • Attendance: 1107
Weather:

| Goals by period | 1 | 2 | Total |
|-----------------|---|---|-------|
| Auburn | 0 | 1 | 1 |
| South Carolina | 2 | 1 | 3 |

| Po # | Player | Sh | SO | G | A | Min |
|-------------------|--------------------|----|----|---|---|------|
| gk 6 | Amy Howard | - | - | - | - | 90 |
| m 1 | Ana Cate | 5 | 3 | - | - | 90 |
| d 2 | Julie King | 3 | 1 | - | - | 90 |
| m 3 | Jessica Rightmer | - | - | - | - | 90 |
| d 7 | Bianca Sierra | - | - | - | - | 90 |
| m 10 | Ashley Koterio | 1 | - | - | - | 32 |
| f 13 | Mary Coffed | 1 | 1 | - | - | 83 |
| d 14 | Heather Havron | - | - | - | - | 90 |
| d 21 | Mary Nicholson | 1 | 1 | - | - | 81 |
| m 23 | Katy Frierson | 4 | 2 | - | - | 1 90 |
| f 27 | Maddie Barnes | - | - | - | - | 33 |
| -- Substitutes -- | | | | | | |
| 8 | Kim Spence | - | - | - | - | 57 |
| 17 | Chelsea Gandy-Crom | - | - | - | - | 21 |
| 20 | Tori Ball | - | - | - | - | 40 |
| Totals | | 15 | 8 | 1 | 1 | |

| # | Goalkeepers | Min | GA | Saves |
|---|-------------|-------|----|-------|
| 6 | Amy Howard | 90:00 | 3 | 6 |

| Shots by period | 1 | 2 | Total |
|-----------------|---|----|-------|
| Auburn | 7 | 8 | 15 |
| South Carolina | 8 | 10 | 18 |

| Corner kicks | 1 | 2 | Total |
|----------------|---|---|-------|
| Auburn | 2 | 1 | 3 |
| South Carolina | 5 | 5 | 10 |

| Scoring summary: | No. | Time | Team | Goal scorer | Assist | Description |
|------------------|-------|------|------|-----------------------|-------------------|---------------------------|
| 1. | 26:32 | SC | | Maria Petroni (4) | Ali Whitney | Shot off ck |
| 2. | 39:14 | SC | | Gabrielle Gilbert (3) | Ellen Fahey | Volley off header from CK |
| 3. | 45:17 | AU | | Julie King (4) | Kayla Grimsley | Beat keeper for open net |
| 4. | 65:21 | SC | | Danielle Au (5) | Gabrielle Gilbert | Far post |

Cautions and ejections:

Win-Sabrina D'Angelo (8-4-0). Loss-Amy Howard (2-3-0).

Stadium: Stone Stadium

Officials: Referee: Corey Rockwell; Asst. Referee: Melanie Stoner; John Tanverdi;

Alt. Official: Alan Correa; Timekeeper: Bernice Woodard; Scorer: Miquel Jacobs;

Offsides: Auburn 0, South Carolina 2.

Official's signature

GAME 14 - Alabama (4-1)

Soccer Box Score (Final) 2011 South Carolina Women's Soccer Alabama vs South Carolina (Oct 07, 2011 at Columbia, S.C.)

Alabama (6-5-2, 1-3-1 SEC) vs.
South Carolina (9-5-0, 3-2-0 SEC)
Date: Oct 07, 2011 • Attendance: 1172
Weather:

| Goals by period | 1 | 2 | Total |
|-----------------|---|---|-------|
| Alabama | 0 | 1 | 1 |
| South Carolina | 3 | 1 | 4 |

| Po # | Player | Sh | SO | G | A | Min |
|-------------------|-------------------|----|----|---|---|-----|
| gk 1 | Justine Bernier | - | - | - | - | 90 |
| d 4 | K.K. Duffy | - | - | - | - | 90 |
| f 5 | Kendall Khanna | - | - | - | - | 64 |
| d 8 | Josie Rix | - | - | - | - | 80 |
| f 9 | Pia Rijdsdijk | 3 | - | - | - | 84 |
| m 14 | Kaitlyn Smith | - | - | - | - | 59 |
| d 13 | Carly Mygrants | - | - | - | - | 75 |
| f 17 | Ariel Armpj | - | - | - | - | 45 |
| d 20 | Ashley Willis | - | - | - | - | 90 |
| m 44 | Theresa Diederich | 1 | 1 | 1 | - | 84 |
| m 56 | Molly Atherton | 2 | - | - | - | 79 |
| -- Substitutes -- | | | | | | |
| 10 | Megan Petersen | 1 | - | - | - | 43 |
| 11 | Kara Fasano | - | - | - | - | 13 |
| 12 | Janea Simpson | 2 | 1 | - | - | 29 |
| 13 | Lindsey Sillers | - | - | - | - | 32 |
| 18 | Meghan Duffy | 1 | 1 | - | - | 18 |
| 23 | Shannon Lathrop | - | - | - | - | 17 |
| Totals | | 10 | 3 | 1 | 0 | |

| # | Goalkeepers | Min | GA | Saves |
|---|-----------------|-------|----|-------|
| 1 | Justine Bernier | 90:00 | 4 | 3 |

| Shots by period | 1 | 2 | Total |
|-----------------|----|---|-------|
| Alabama | 3 | 7 | 10 |
| South Carolina | 10 | 4 | 14 |

| Corner kicks | 1 | 2 | Total |
|----------------|---|---|-------|
| Alabama | 0 | 4 | 4 |
| South Carolina | 3 | 2 | 5 |

| Scoring summary: | No. | Time | Team | Goal scorer | Assist | Description |
|------------------|-------|------|------|-----------------------|----------------|--|
| 1. | 9:03 | SC | | Danielle Au (3) | Kayla Grimsley | Thru ball into box, dummy'd and far post |
| 2. | 18:41 | SC | | Danielle Au (4) | Maria Petroni | Volleyed in the box |
| 3. | 24:12 | SC | | Kortney Rhoades (5) | Kayla Grimsley | Volleyed from point-blank |
| 4. | 72:22 | UA | | Theresa Diederich (5) | Ellen Fahey | Penalty kick |
| 5. | 83:11 | SC | | Lolly Holland (4) | | Penalty kick |

Cautions and ejections:

YC-SC #13 (89:16)

Win-Sabrina D'Angelo (7-4-0). Loss-Justine Bernier (5-5-1).

Stadium: Stone Stadium

Officials: Referee: Uwe Tittl; Asst. Referee: Alan Schechtmann; Georges-Frantz Louis;

Alt. Official: John Tanverdi; Timekeeper: Bernice Woodard; Scorer: Miquel Jacobs;

Offsides: Alabama 2, South Carolina 4.

Official's signature

GAME 16 - @ Mississippi State (W, 1-0)

Soccer Box Score (Final) 2011 South Carolina Women's Soccer South Carolina vs Mississippi State (Oct 14, 2011 at Starkville, Miss.)

South Carolina 11-5-0 (5-2-0 SEC) vs.
Mississippi State 4-8-3 (1-5-1 SEC)
Date: Oct 14, 2011 • Attendance: 653
Weather:

| Goals by period | 1 | 2 | Total |
|-------------------|---|---|-------|
| South Carolina | 0 | 1 | 1 |
| Mississippi State | 0 | 0 | 0 |

| Po # | Player | Sh | SO | G | A | Min |
|-------------------|--------------------|----|----|---|---|-----|
| gk 34 | Sabrina D'Angelo | - | - | - | - | 90 |
| f 4 | Kayla Grimsley | 3 | 2 | 1 | - | 83 |
| m 7 | Elizabeth Sinclair | 1 | 1 | - | - | 90 |
| f 9 | Maria Petroni | 1 | - | - | - | 62 |
| m 12 | Danielle Au | 6 | 2 | - | - | 82 |
| d 13 | Christa Neary | - | - | - | - | 90 |
| f 14 | Lolly Holland | 1 | 1 | - | - | 58 |
| m 15 | Kortney Rhoades | 2 | - | - | - | 80 |
| d 20 | Ellen Fahey | 1 | 1 | - | - | 90 |
| d 22 | Dani Henry | 1 | - | - | - | 90 |
| d 23 | Ali Whitney | - | - | - | - | 59 |
| -- Substitutes -- | | | | | | |
| 2 | Gabrielle Gilbert | - | - | - | - | 28 |
| 5 | Ariane Lukens | - | - | - | - | 34 |
| 16 | Lauren Hyden | - | - | - | - | 39 |
| 24 | Taylor Leach | - | - | - | - | 15 |
| Totals | | 15 | 6 | 1 | 0 | |

| # | Goalkeepers | Min | GA | Saves |
|----|------------------|-------|----|-------|
| 34 | Sabrina D'Angelo | 90:00 | 0 | 2 |

| Shots by period | 1 | 2 | Total |
|-------------------|---|---|-------|
| South Carolina | 9 | 6 | 15 |
| Mississippi State | 2 | 2 | 4 |

| Corner kicks | 1 | 2 | Total |
|-------------------|---|---|-------|
| South Carolina | 2 | 4 | 6 |
| Mississippi State | 0 | 2 | 2 |

| Scoring summary: | No. | Time | Team | Goal scorer | Assist | Description |
|------------------|-------|------|------|----------------|--------------|---|
| 1. | 57:09 | SC | | Kayla Grimsley | (unassisted) | Dribble shot from 19 yards in bottom left |

Cautions and ejections:

YC-MSU #15 (54:23)

Win-Sabrina D'Angelo (9-4-0). Loss-Skyler Rosson (4-8-2).

Stadium: MSU Soccer Field

Officials: Referee: C. Heintzman; Asst. Referee: David Amastae; Wanda Porter;

Alt. Official: Jerry Corrigan; Scorer: Brock Turnipseed;

Offsides: South Carolina 7, Mississippi State 0.

Official's signature



GAME 17 - @ Ole Miss (W, 3-0)

Soccer Box Score (Final)
2011 South Carolina Women's Soccer
South Carolina vs Ole Miss (Oct 16, 2011 at Oxford, Miss.)

South Carolina 12-5 (6-2 SEC) vs.
Ole Miss 10-1 (1-7 SEC)
Date: Oct 16, 2011 • Attendance: 867
Weather:

| Po # | Player | Sh | SO | G | A | Min |
|-------------------|--------------------|----|----|---|---|-----|
| gk 34 | Sabrina D'Angelo | - | - | - | - | 69 |
| f 4 | Kayla Grimsley | 2 | 2 | 1 | - | 57 |
| mf 7 | Elizabeth Sinclair | 1 | 1 | - | 1 | 90 |
| f 9 | Maria Petroni | 1 | 1 | - | 1 | 54 |
| mf 12 | Danielle Au | 4 | 2 | - | - | 90 |
| d 13 | Christa Neary | 1 | - | - | - | 88 |
| f 14 | Lolly Holland | 1 | 1 | - | - | 53 |
| mf 15 | Kortney Rhoades | 3 | 1 | - | 1 | 54 |
| d 20 | Ellen Fahey | - | - | - | - | 17 |
| d 22 | Dani Henry | - | - | - | - | 90 |
| d 23 | Ali Whitney | - | - | - | - | 25 |
| -- Substitutes -- | | | | | | |
| 2 | Gabrielle Gilbert | 1 | - | - | - | 32 |
| 5 | Ariane Lukens | 1 | 1 | - | 1 | 45 |
| 11 | Sam McGowan | - | - | - | - | 6 |
| 16 | Lauren Hyden | 1 | 1 | - | - | 63 |
| 18 | Ali Glemser | 1 | 1 | 1 | - | 6 |
| 21 | Andie Romness | - | - | - | - | 30 |
| 24 | Taylor Leach | - | - | - | - | 21 |
| 25 | Alexa Gainey | - | - | - | - | 21 |
| 27 | Lani Smith | 1 | - | - | - | 10 |
| 35 | Darien Vercillo | - | - | - | - | 21 |
| Totals | | | | | | |

| # | Goalkeepers | Min | GA | Saves |
|----|------------------|-------|----|-------|
| 34 | Sabrina D'Angelo | 69:23 | 0 | 4 |
| 35 | Darien Vercillo | 20:37 | 0 | 0 |
| TM | TEAM | 0:00 | 0 | 0 |

| Shots by period | 1 | 2 | Total |
|-----------------|----|---|-------|
| South Carolina | 10 | 8 | 18 |
| Ole Miss | 3 | 4 | 7 |

| Corner kicks | 1 | 2 | Total |
|----------------|---|---|-------|
| South Carolina | 2 | 1 | 3 |
| Ole Miss | 3 | 3 | 6 |

Scoring summary:

| No. | Time | Team | Goal scorer | Assist | Description |
|-----|-------|------|-----------------|--------------------|-------------------------------|
| 1. | 29:03 | SC | Kayla Grimsley | Elizabeth Sinclair | finished play through defense |
| 2. | 43:04 | SC | Ali Glemser | Ariane Lukens | finish on rebound |
| 3. | 56:46 | SC | Kortney Rhoades | Maria Petroni | one-touch finish off cross |

Cautions and ejections:

Win-Sabrina D'Angelo. Loss-Kelly McCormick (2-5).
Stadium: UM Soccer Stadium
Officials: Referee: Rob Mann; Asst. Referee: Tunji Sly Ajayi; AI Camara;
Alt. Official: Jeremy Corrigan;
Offsides: South Carolina 2, Ole Miss 3.

Official's signature

GAME 19 - Arkansas (W, 3-1)

Soccer Box Score (Final)
2011 South Carolina Women's Soccer
Arkansas vs South Carolina (Oct 23, 2011 at Columbia, S.C.)

Arkansas (4-13-0, 3-6-0 SEC) vs.
South Carolina (14-5-0, 8-2-0 SEC)
Date: Oct 23, 2011 • Attendance: 1184
Weather:

| Po # | Player | Sh | SO | G | A | Min |
|-------------------|-------------------|----|----|---|---|-----|
| gk 9 | Emily Lillard | - | - | - | - | 90 |
| m 5 | Tyler Allen | 1 | - | - | 1 | 75 |
| f 1 | Sam Wolf | 1 | - | - | - | 90 |
| f 8 | Allie Chandler | 4 | 1 | - | - | 90 |
| m 12 | Chelsea Tidwell | - | - | - | - | 27 |
| d 14 | Melanie Foncham | - | - | - | - | 68 |
| f 16 | Jeri Ann Okoro | 1 | 1 | - | - | 61 |
| f 18 | Kaylyn Cooper | - | - | - | - | 90 |
| m 23 | Maddie Loughlin | - | - | - | - | 62 |
| d 30 | Lauren Locklear | - | - | - | - | 90 |
| d 32 | Jenn Fryrear | - | - | - | - | 90 |
| -- Substitutes -- | | | | | | |
| 1 | Beth Stratton | 2 | 1 | 1 | - | 63 |
| 11 | Kendall Jordan | - | - | - | - | 29 |
| 19 | Courtney Williams | - | - | - | - | 17 |
| 22 | Kalley Anderson | - | - | - | - | 10 |
| 25 | Daniella O'Shea | - | - | - | - | 32 |
| 27 | Taylor Green | - | - | - | - | 15 |
| Totals | | | | | | |

| # | Goalkeepers | Min | GA | Saves |
|---|---------------|-------|----|-------|
| 9 | Emily Lillard | 90:00 | 3 | 3 |

| Shots by period | 1 | 2 | Total |
|-----------------|----|---|-------|
| Arkansas | 3 | 6 | 9 |
| South Carolina | 14 | 2 | 16 |

| Corner kicks | 1 | 2 | Total |
|----------------|---|---|-------|
| Arkansas | 0 | 2 | 2 |
| South Carolina | 3 | 1 | 4 |

Scoring summary:

| No. | Time | Team | Goal scorer | Assist | Description |
|-----|-------|------|---------------------|-----------------|-----------------------------------|
| 1. | 4:40 | SC | Kortney Rhoades (7) | Lolly Holland | lv1 with GK |
| 2. | 20:11 | SC | Danielle Au (6) | Christa Neary | Header in front of net |
| 3. | 48:56 | SC | Kayla Grimsley (9) | Kortney Rhoades | Breakaway after ball over top |
| 4. | 76:17 | ARK | Beth Stratton (3) | Tyler Allen | Rebounded after shot hit crossbar |

Cautions and ejections:

Win-Sabrina D'Angelo (12-4-0). Loss-Emily Lillard (4-13-0).
Stadium: Stone Stadium
Officials: Referee: Jorge Luna Hernandez; Asst. Referee: D. Chad Williams;
Georges-Frantz Louis; Alt. Official: John Mower; Scorer: Miquel Jacobs;
Offsides: Arkansas 0, South Carolina 4.

Official's signature

GAME 18 - @ LSU (W, 4-1)

Soccer Box Score (Final)
2011 South Carolina Women's Soccer
South Carolina vs LSU (Oct 20, 2011 at Baton Rouge, La.)

South Carolina (13-5-0, 7-2-0 SEC) vs.
LSU (11-6-1, 6-3-0 SEC)
Date: Oct 20, 2011 • Attendance: 1327
Weather:

| Po # | Player | Sh | SO | G | A | Min |
|-------------------|--------------------|----|----|---|---|-----|
| gk 34 | Sabrina D'Angelo | - | - | - | - | 75 |
| f 4 | Kayla Grimsley | 4 | 2 | - | 2 | 71 |
| m 7 | Elizabeth Sinclair | 1 | - | - | - | 90 |
| f 9 | Maria Petroni | 1 | 1 | - | - | 52 |
| m 12 | Danielle Au | 1 | - | - | - | 74 |
| d 13 | Christa Neary | 1 | - | - | - | 86 |
| f 14 | Lolly Holland | 1 | 1 | 1 | 1 | 32 |
| m 15 | Kortney Rhoades | - | - | - | - | 81 |
| d 20 | Ellen Fahey | 1 | 1 | 1 | 1 | 90 |
| d 21 | Andie Romness | - | - | - | - | 90 |
| d 22 | Dani Henry | - | - | - | - | 86 |
| -- Substitutes -- | | | | | | |
| 2 | Gabrielle Gilbert | - | - | - | - | 36 |
| 5 | Ariane Lukens | 2 | 2 | 2 | - | 50 |
| 10 | Natalie Aaron | - | - | - | - | 4 |
| 11 | Sam McGowan | - | - | - | - | 15 |
| 16 | Lauren Hyden | - | - | - | - | 12 |
| 18 | Ali Glemser | - | - | - | - | 12 |
| 24 | Taylor Leach | - | - | - | - | 14 |
| 25 | Alexa Gainey | - | - | - | - | 0+ |
| 27 | Lani Smith | - | - | - | - | 4 |
| 35 | Darien Vercillo | - | - | - | - | 15 |
| Totals | | | | | | |

| # | Goalkeepers | Min | GA | Saves |
|----|------------------|-------|----|-------|
| 34 | Sabrina D'Angelo | 75:13 | 1 | 3 |
| 35 | Darien Vercillo | 14:47 | 0 | 3 |

| Shots by period | 1 | 2 | Total |
|-----------------|---|---|-------|
| South Carolina | 5 | 6 | 11 |
| LSU | 5 | 8 | 13 |

| Corner kicks | 1 | 2 | Total |
|----------------|---|---|-------|
| South Carolina | 3 | 1 | 4 |
| LSU | 0 | 1 | 1 |

Scoring summary:

| No. | Time | Team | Goal scorer | Assist | Description |
|-----|-------|------|-----------------------|----------------|--|
| 1. | 17:58 | LSU | Boudreau, Taryne (10) | (unassisted) | Free kick strike from 20 yards curled inside post. |
| 2. | 34:42 | SC | Ariane Lukens (1) | Kayla Grimsley | Header from inside 6 yard box off corner |
| 3. | 50:54 | SC | Ariane Lukens (2) | Ellen Fahey | Header inside left kick off corner kick. |
| 4. | 65:51 | SC | Ellen Fahey (1) | Andie Romness | Header off free kick taken from left side. |
| 5. | 67:17 | SC | Lolly Holland (5) | Kayla Grimsley | Shot inside right post on through ball by |

Cautions and ejections:
YC-SC #20 (17:53)

Win-Sabrina D'Angelo (11-4-0). Loss-Isom, Mo (11-4-0).
Stadium: LSU Soccer Stadium
Officials: Referee: Dan Provenzano; Asst. Referee: Uwe Titt; Ermanno Rossi;
Alt. Official: Melvin Machayo; Timekeeper: Seth Medvin; Scorer: Will Stafford;
Offsides: South Carolina 1, LSU 0.

Official's signature

GAME 20 - @ #18 Florida (W, 2-1)

Soccer Box Score (Final)
2011 South Carolina Women's Soccer
#22 South Carolina vs #18 Florida (Oct 28, 2011 at Gainesville, Fla.)

South Carolina (15-5, 9-2 SEC) vs.
Florida (14-6, 7-4 SEC)
Date: Oct 28, 2011 • Attendance: 1866
Weather: Partly Cloudy 75 deg. Wind: Calm

| Po # | Player | Sh | SO | G | A | Min |
|-------------------|--------------------|----|----|---|---|-----|
| gk 34 | Sabrina D'Angelo | - | - | - | - | 90 |
| f 4 | Kayla Grimsley | 3 | 3 | 1 | - | 90 |
| mf 7 | Elizabeth Sinclair | 1 | - | - | - | 90 |
| mf 9 | Maria Petroni | 1 | - | - | - | 60 |
| mf 12 | Danielle Au | 2 | 1 | 1 | - | 73 |
| d 13 | Christa Neary | 1 | - | - | - | 77 |
| f 14 | Lolly Holland | 1 | 1 | - | - | 84 |
| mf 15 | Kortney Rhoades | 1 | - | - | - | 63 |
| d 20 | Ellen Fahey | - | - | - | - | 90 |
| d 21 | Andie Romness | 1 | 1 | - | - | 90 |
| d 22 | Dani Henry | - | - | - | - | 90 |
| -- Substitutes -- | | | | | | |
| 2 | Gabrielle Gilbert | - | - | - | - | 15 |
| 5 | Ariane Lukens | - | - | - | - | 21 |
| 10 | Natalie Aaron | - | - | - | - | 16 |
| 16 | Lauren Hyden | - | - | - | - | 15 |
| 24 | Taylor Leach | - | - | - | - | 2 |
| 25 | Alexa Gainey | - | - | - | - | 24 |
| Totals | | | | | | |

| # | Goalkeepers | Min | GA | Saves |
|----|------------------|-------|----|-------|
| 34 | Sabrina D'Angelo | 90:00 | 1 | 1 |

| Shots by period | 1 | 2 | Total |
|-----------------|---|---|-------|
| South Carolina | 5 | 5 | 10 |
| Florida | 6 | 4 | 10 |

| Corner kicks | 1 | 2 | Total |
|----------------|---|---|-------|
| South Carolina | 1 | 2 | 3 |
| Florida | 4 | 2 | 6 |

Scoring summary:

| No. | Time | Team | Goal scorer | Assist | Description |
|-----|-------|------|---------------------|---------------|-----------------------------|
| 1. | 2:12 | SC | Kayla Grimsley (10) | (unassisted) | 9 yards off the turn over |
| 2. | 21:40 | SC | Danielle Au (7) | Christa Neary | 16 yards in front |
| 3. | 35:05 | UF | Tahnai Annis (5) | Annie Bobbitt | 7 yards in front of the net |

Cautions and ejections:

YC-UF #14 (64:22); YC-UF #9 (89:47)
Win-Sabrina D'Angelo (13-4). Loss-Taylor Burke (10-4).
Stadium: James G. Pressly
Officials: Referee: Ted Unkel; Asst. Referee: Eric Proctor; Emmanuel Darriba;
Alt. Official: Lance VanHaitsum; Scorer: David Segura;
Offsides: South Carolina 1, Florida 1.

Official's signature



GAME 21 - vs Alabama (L, 0-1)

Soccer Box Score (Final) 2011 South Carolina Women's Soccer Alabama vs #19 South Carolina (Nov 02, 2011 at Orange Beach, Ala.)

Alabama (10-7-3) vs.
South Carolina (15-6-0)
Date: Nov 02, 2011 • Attendance: 1054
Weather: --

| Po # | Player | Sh | SO | G | A | Min |
|-------------------|-------------------|----|----|---|---|-----|
| gk 1 | Justine Bernier | - | - | - | - | 90 |
| d 4 | K.K. Duffy | - | - | - | - | 90 |
| f 5 | Kendall Khanna | 1 | 1 | - | - | 63 |
| mf 8 | Josie Rix | - | - | - | - | 78 |
| f 9 | Pia Rijsdijk | 2 | 2 | - | - | 81 |
| mf 14 | Kaitlyn Smith | - | - | - | - | 56 |
| d 15 | Carly Mygrants | - | - | - | - | 90 |
| d 20 | Ashley Willis | - | - | - | - | 90 |
| d 25 | Veronika Wolfkeil | - | - | - | - | 90 |
| mf 44 | Theresa Diederich | 4 | 2 | - | - | 82 |
| mf 56 | Molly Atherton | 2 | 2 | 1 | - | 77 |
| -- Substitutes -- | | | | | | |
| 11 | Kara Fasano | - | - | - | - | 12 |
| 12 | Janea Simpson | - | - | - | - | 15 |
| 13 | Lindsey Sillers | - | - | - | - | 21 |
| 16 | Laura Lee Smith | - | - | - | - | 22 |
| 23 | Shannon Lathrop | 1 | - | - | - | 33 |
| Totals | | 10 | 7 | 1 | 2 | |

| # | Goalkeepers | Min | GA | Saves |
|---|-----------------|-------|----|-------|
| 1 | Justine Bernier | 90:00 | 0 | 7 |

| Shots by period | 1 | 2 | Total |
|-----------------|---|----|-------|
| Alabama | 5 | 5 | 10 |
| South Carolina | 6 | 12 | 18 |

| Corner kicks | 1 | 2 | Total |
|----------------|---|---|-------|
| Alabama | 2 | 1 | 3 |
| South Carolina | 1 | 1 | 2 |

| No. | Time | Team | Goal scorer | Assist | Description |
|-----|-------|------|--------------------|----------------|--|
| 1. | 29:12 | UA | Molly Atherton (4) | Kendall Khanna | Cross to middle, scored from 8 yds by #5 |
| | | | | K.K. Duffy | |

Cautions and ejections:
YC-UA #4 (60:21)

Win-Justine Bernier (9-7-2). Loss-Sabrina D'Angelo (13-5-0).
Stadium: Orange Beach S. Cmpx
Officials: Timekeeper: Brian Rice; Scorer: Brian Davis;
Offsides: Alabama 0, South Carolina 2.
Match three of the 2011 SEC Quarterfinals

Official's signature

GAME 22 - vs Texas (W, 1-0)

Soccer Box Score (Final) 2011 South Carolina Women's Soccer Texas vs #22 South Carolina (Nov 11, 2011 at Columbia, S.C.)

Texas (11-9-1) vs.
South Carolina (16-6-0)
Date: Nov 11, 2011 • Attendance: 1031
Weather: 47 degrees

| Po # | Player | Sh | SO | G | A | Min |
|-------------------|----------------------|----|----|---|---|-----|
| gk 23 | Gaul, Alexa | 1 | 1 | - | - | 90 |
| d 2 | Gilbert, Brooke | - | - | - | - | 90 |
| f 5 | Higgins, Hannah | 2 | 2 | - | - | 86 |
| d 6 | Keith, Lucy | - | - | - | - | 90 |
| m 8 | Cummins, Kristin | - | - | - | - | 90 |
| d 9 | Jaynes, Whitney | - | - | - | - | 16 |
| f 10 | Ibewuike, Vanessa | 1 | - | - | - | 84 |
| m 12 | Wedemeyer, Clarissa | - | - | - | - | 47 |
| m 14 | Harris, Lexi | - | - | - | - | 90 |
| f 15 | Doniak, Kylie | - | - | - | - | 74 |
| d 37 | Arnold, Julie | - | - | - | - | 90 |
| -- Substitutes -- | | | | | | |
| 3 | Frausing Pedersen, N | 3 | 1 | - | - | 74 |
| 7 | Zarnegar, Gabby | - | - | - | - | 25 |
| 16 | Smith, Allison | 5 | 1 | - | - | 43 |
| Totals | | 12 | 5 | 0 | 0 | |

| # | Goalkeepers | Min | GA | Saves |
|----|-------------|-------|----|-------|
| 23 | Gaul, Alexa | 90:00 | 1 | 1 |
| TM | null, null | 0:00 | 0 | 1 |

| Shots by period | 1 | 2 | Total |
|-----------------|---|---|-------|
| Texas | 7 | 5 | 12 |
| South Carolina | 7 | 4 | 11 |

| Corner kicks | 1 | 2 | Total |
|----------------|---|---|-------|
| Texas | 1 | 3 | 4 |
| South Carolina | 4 | 0 | 4 |

| No. | Time | Team | Goal scorer | Assist | Description |
|-----|------|------|---------------|----------------|--------------------|
| 1. | 6:25 | SC | Lolly Holland | Maria Petroni | Far post, open net |
| | | | | Kayla Grimsley | |

Cautions and ejections:

Win-Sabrina D'Angelo (14-5-0). Loss-Gaul, Alexa (11-9-1).
Stadium: Stone Stadium
Officials: Referee: Skye Arthur-Banning; Asst. Referee: Alan Schchtman;
Kenneth Ayers; Alt. Official: Joe Balazs; Timekeeper: Bernice Woodard;
Scorer: Miquel Jacobs;
Offsides: Texas 2, South Carolina 3.
SC advances to NCAA Second Round

Official's signature

GAME 23 - at #1 Stanford



Shelley Smith 11th Season

Shelley Smith enters her 11th season at the helm of the South Carolina women's soccer program in 2011 after turning the Gamecocks into conference and national title

contenders with four consecutive NCAA Tournament appearances.

Entering 2011, Smith led the Gamecocks to 59 overall and 25 SEC victories since the NCAA streak began with the 2007 season, marks that both rank second amongst the league's 12 active coaches. She has guided her teams to back-to-back SEC Championship Game appearances, winning the title in 2009 and claiming second in 2010.

The 2010 team posted a 15-6-4 overall mark and a program record 8-2-1 mark in the SEC, earning the team the number two seed in the tournament, another program best. The team advanced to the NCAA Second Round in a year that saw Kayla Grimsley earn SEC Offensive Player of the Year honors in addition to becoming the second All-American in Gamecock history and a MAC Hermann Trophy Award candidate. The team earned four All-SEC selections in Grimsley, Ellen Fahey, Danielle Au and Brittiny Rhoades, who was also selected as a Top Drawer Soccer First Team Team of the Season selection.

Once again, the Gamecocks finished as one of the top defensive teams in the country in 2010. The Gamecock squad had a streak of 11 consecutive games in limiting opponents to four shots on goal or less, and finished the regular season as the SEC's leader in every major defensive category including goals against average, shutouts, shots allowed and points allowed. The team posted 10 shutouts on the year and was led by Rhoades on the backline and Mollie Patton in goal. Offensively, Grimsley led the league in goals, points and game-winning goals with a stat line of 12 goals, 10 assists and 34 points, tying the South Carolina single-season record for points in the process.

Carolina's success in the classroom also continued last season as her squad tied a program best with three Academic All-District honors in Mollie Patton, Christine Watts and Brooke Jacobs. Patton was also named to the Academic All-America first team, making South Carolina one of only two teams in the nation - and the only in the SEC - to have an Academic All-American selected each of the past six seasons. Even more impressive is that South Carolina is the only program in the country to have a first team Academic All-America selection each of the past three seasons. In addition, Patton was an NSCAA Scholar All-Region and Lowe's Senior CLASS Award candidate. Smith's team was also honored with its ninth NSCAA Team Academic Award. Smith has coached 154 SEC Academic Honor Roll recipients since coming to USC in 2001.

Smith has coached several top student-athletes at Carolina including Ashley Kirk, USC's first four-time All-SEC honoree, Carolina's All-Americans in four-time All-SEC selection Blakely Mattern and senior Kayla Grimsley, and two-time All-SEC performers Melinda Carter, Jessica Julin and Sarah Lentz. Julin is currently the captain of the Finland National Team, and Carter and Mattern played in the WUSA and WPS, respectively. The Gamecocks have earned 28 All-SEC honors in the last 10 years.

In her first season as head coach at Carolina (2001), the Gamecocks were the third-most improved team in the nation with an 8-7-3 overall record. Carolina also performed well at home with a 5-3 mark at Stone Stadium while allowing opponents to score only four goals in eight matches. The success continued for USC in 2002 with 13 wins in Smith's second season. The year was highlighted with USC's first ever victories against Florida and Kentucky. Smith also led her team to ties against 2002 SEC champion Auburn and Eastern Division champion Tennessee.

Smith led the Gamecocks to another successful season in 2003 with 10 wins including an eight-game unbeaten streak as well as a 6-2-1 record at home in Stone Stadium. The 2004 season featured a win over No. 7 Clemson, the Gamecocks' first win over a ranked opponent since 1998, as well as a 6-3 mark in non-conference action. Ashley Kirk also became the first freshman soccer player in school history to be named SEC Freshman of the Year. In addition, Carolina set a school record for a home game winning streak with six consecutive wins.

Following an injury filled 2005 season, the program took a big step forward in 2006 as USC went undefeated at home for the first time in school history with an 8-0-3 mark at Stone Stadium. The team's cumulative goals against average of 0.69 was the lowest ever tallied at Carolina. The season culminated with the Gamecocks advancing to the SEC Tournament semifinals for the first time in Carolina history, as Blakely Mattern became the team's first Freshman All-America selection since 1998.

Smith directed the 2007 Gamecocks to arguably the best season in school history at that time, tying the school record with 14 victories and advancing to the NCAA Tournament for only the second time in program history. Carolina posted a 14-6-3 overall record including a 5-4-2 mark in the SEC after beginning the season by becoming the first team ever to knock off defending national champion and top-ranked North Carolina in a season opening game at Fetzer Field in Chapel Hill. The Gamecocks ran to a 7-0-0 start to the season - program bests for start to a season and winning streak - and peaked at No. 7 in the national polls. For the second consecutive season South Carolina advanced to the SEC Tournament semifinals after knocking off Tennessee for the first time in program history and earned the school's first bid to the NCAA Tournament since 1998. Blakely Mattern became the first sopho-

more to ever earn SEC Defensive Player of the Year honors in addition to becoming the first All-American in South Carolina history.

Smith has cemented Carolina's position as a conference title contender and player on the national stage after guiding the Gamecocks in 2008 to their second consecutive NCAA Tournament bid and third consecutive SEC Tournament bid, both program firsts. The Gamecocks went 11-7-4 overall and earned five SEC wins for the third year in a row with only one senior on the roster. Respected as a top defensive team, the Gamecocks finished the regular season second in the SEC with eight shutouts and ranked in the top two in every major defensive category including goals allowed, points allowed, shots allowed and shots on goal allowed.

Carolina advanced into the upper echelon of programs after Smith guided the Gamecocks in 2009 to the program's first SEC title and a berth in the NCAA Round of 16, earning her SEC Coach of the Year and NSCAA South Region Coach of the Year honors. South Carolina was a No. 2 national seed in the NCAA tournament and finished with a 19-4-2 record, the best in school history. The Gamecocks finished as one of the top defensive teams in the nation with a school record 15 shutouts, led by Mattern on the backline who was a consensus first team All-American and Lowe's Senior CLASS Award finalist in her final season. Grimsley finished the year with 33 points and was named an honorable mention All-American by Top Drawer Soccer. The team finished eighth in the nation in average attendance.

In 14 years as a head coach, Smith has compiled an overall record of 156-106-30. Besides her collegiate coaching, Smith was a member of the Region III ODP staff for the past six years, as well as an assistant for the '90 Regional Team. Smith also was a member of the 2003 U-14 National Camp staff for U.S. Soccer.

Smith is married to USC associate head coach Jamie Smith, a 1994 graduate of Providence College. They are the proud parents of two sons, Braden James, born on Nov. 25, 2003 and Evan Addison born on Jan. 6, 2006. The family resides in Columbia, S.C.

| Year-By-Year Results | | |
|----------------------|-------------------|----------------|
| Year | Record | School |
| 1997 | 2-16 | Rhode Island |
| 1998 | 12-7-1 | Rhode Island |
| 1999 | 12-8 | Rhode Island |
| 2000 | 15-4-1 | Rhode Island |
| 2001 | 8-7-3 | South Carolina |
| 2002 | 13-6-2 | South Carolina |
| 2003 | 10-8-3 | South Carolina |
| 2004 | 8-10-2 | South Carolina |
| 2005 | 6-12 | South Carolina |
| 2006 | 11-6-5 | South Carolina |
| 2007 | 14-6-3 | South Carolina |
| 2008 | 11-7-4 | South Carolina |
| 2009 | 19-3-2 | South Carolina |
| 2010 | 15-6-4 | South Carolina |
| 2011 | 16-6-0 | South Carolina |
| TOTAL | 172-112-30 | |



#10 NATALIE AARON

Forward · Senior · 5-5 · Brentwood, Tenn. (Battle Ground Academy) · Accounting

Aaron Career Stats

| YEAR | GP/GS | G | A | P | SH | SH% | SOG | SOG% | GWG |
|--------------|-------------|----------|----------|----------|-----------|-------------|-----------|-------------|----------|
| 2008 | 21/2 | 2 | 1 | 5 | 27 | .074 | 18 | .667 | 1 |
| 2009 | 19/0 | 1 | 1 | 3 | 8 | .125 | 2 | .250 | 0 |
| 2010 | 7/0 | 0 | 0 | 0 | 1 | .000 | 1 | 1.000 | 0 |
| 2011 | 8/1 | 0 | 0 | 0 | 0 | .000 | 0 | .000 | 0 |
| TOTAL | 55/3 | 3 | 2 | 8 | 36 | .083 | 21 | .583 | 1 |

COACH'S OUTLOOK – Solid technically ... good in possession ... shoots well and is a hard worker.

2010 – Played in seven matches ... Had a shot and shot on goal at Mississippi State (10/3) ... Played a season high 19 minutes against the Bulldogs ... Named to SEC Academic Honor Roll.

2009 – Played in 19 matches at forward ... Scored one goal and one assist for three points ... Hit her third career goal in the first half against South Alabama (9/20) ... Also registered an assist against the Jaguars for her first career three-point game ... Named to SEC Academic Honor Roll.

2008 – Played in 21 matches with two starts at forward ... Scored two goals and one assist for five points ... First career points came on an assist against Furman (9/7) ... Had a breakout SEC opening weekend when she scored goals in consecutive games, including the game-winning goal against Tennessee (9/26) and the game-tying goal against Georgia (9/28) ... Earned SEC Freshman of the Week honors for her two goal weekend ... Registered starts against No. 7 Florida State and Auburn.

PRE-COLLEGE – Three-time All-State selection (2005-07) ... Four-time All-Region selection (2004-07) ... All-District second team (2004) ... Region Defensive Player of the Year (2006-07) ... Region Player of the Year (2007) ... NSCAA All-Region III team (2007) ... All-Midstate Team (2006-07) ... Seven-year member of Tennessee ODP team (2001-07) ... Region III camp (2003-07) ... Played for Brentwood Real Madrid Soccer club ... Club team captain and six-time state champions (2001-02, 2004-07) ... Team ranked seventh in the nation (2007) ... Region III regional quarterfinalist (2006) and Region III Premier League North finalists (2007) ... Also lettered in and team captain of basketball team ... Member of National Honor Society and Science National Honor Society.

PERSONAL – Full name is Natalie Jane Aaron ... Majoring in accounting ... Hobbies include playing and watching sports, shopping and hanging out with friends ... Chose USC over Ole Miss, Samford and Vanderbilt ... Grandfather, David Benson, was a three-sport athlete at Baldwin-Wallace College ... Cousin, Jason Aaron, played two sports at Kentucky Wesleyan ... Cousin, Brian Benson, played soccer at Heidelberg College ... Has one brother, Jeffrey (20) ... Born December 7, 1989 ... Parents are Tom and Julie Aaron.

ACKNOWLEDGEMENTS

- 2008 SEC Freshman of the Week (Week 6)

CAREER HIGHS

Goals

1, (3x) last vs. South Alabama (9/20/09)

Assists

1, (2x) last vs. South Alabama (9/20/09)

Points

3, vs. South Alabama (9/20/09)

Shots

5, vs. Vanderbilt (10/5/08)

Shots on Goal

4, vs. Alabama (10/17/08)

2009 SEC TOURNAMENT CHAMPIONS





#20 ELLEN FAHEY

Defender · Senior · 5-7 · Fort Wright, Ky. (Notre Dame Acad.) · Public Relations

Fahey Career Stats

| YEAR | GP/GS | G | A | P | SH | SH% | SOG | SOG% | GWG |
|--------------|--------------|----------|----------|-----------|-----------|-------------|-----------|-------------|----------|
| 2008 | 22/22 | 0 | 0 | 0 | 1 | .000 | 1 | 1.000 | 0 |
| 2009 | 24/24 | 0 | 4 | 4 | 3 | .000 | 2 | .667 | 0 |
| 2010 | 23/23 | 2 | 0 | 4 | 11 | .182 | 8 | .727 | 1 |
| 2011 | 22/22 | 1 | 3 | 5 | 12 | .083 | 6 | .500 | 0 |
| TOTAL | 91/91 | 3 | 7 | 13 | 27 | .111 | 17 | .630 | 1 |

COACH'S OUTLOOK – Vocal leader who has the experience as a senior leader to lead the back four ... Great in the air and a strong, physical player.

2010 – Started all 23 matches that she played at center back ... Scored two goals with one being a game-winning goal ... First career goal was the game-winner against Tennessee (10/17) with her header in the 59th minute ... Scored again in Carolina's next game, a 3-1 win at Arkansas (10/21) ... Led the Gamecocks with a .727 shots on goal percentage ... Averaged 93 minutes per game on the year for the nation's 17th-ranked defense after playing 2,131 of a possible 2,161 minutes ... Missed two games due to a leg injury before playing through it for the remainder of the season ... Team led the SEC regular season in every major defensive category including shutouts, goals allowed, goals against average, shots allowed and points allowed ... Led a backline that limited opponents to four shots on goal or less in a record 11 consecutive games ... Registered 11 shots ... Used as a sweeper in attacking situations and as an aerial specialist on corner kicks ... Named to SEC Academic Honor Roll.

2009 – Started all 24 matches she played at center back ... Registered four assists with three of them on game-winning goals ... Had game-winning assists against Western Carolina (8/30), Cincinnati (9/6) and UCF (9/18) ... Also had an assist against UNC Wilmington (9/13) ... Averaged 88 minutes a game for the nation's ninth-ranked defense ... Team led the SEC in every major defensive category including shutouts (15), goals against average (0.55), shots allowed, shots on goal allowed and points allowed ... Often used as the team's sweeper in attacking situations ... Registered three shots ... Missed only one game due to a red card ... Named to the SEC Academic Honor Roll.

2008 – Was the only freshman to start all 22 matches, tying the freshman record for matches started ... Played center back and averaged 83 minutes per game for defense that finished regular season second in the SEC in shutouts (8) and ranked in the top two in every major defensive category, including goals allowed, points allowed, shots allowed and shots on goal allowed ... Often used as the team sweeper in attacking situations ... Registered one shot against LSU (10/23).

PRE-COLLEGE – Three-year varsity starter and first team All-State (2007) ... Named to Cincinnati Enquirer Kentucky All-Star First Team ... All-Northern Kentucky first team (2007) and second team (2006) ... Southern Ohio/Kentucky Coaches Association All-Star game MVP ... High school MVP and Defensive Player of the Year ... Three-time District 20 All-Tournament team (2005-07) ... Two-time Region 10 All-Tournament team (2006-07) ... Played for Classics Hammer FC club team ... Earned MRL Region II Premier Division runner-up (2005-06) ... Four-time OH-S State Cup champs (2002, 2004-06) ... OH-S State Cup finalists (2003, 2007).

PERSONAL – Full name is Ellen Fahey ... Majoring in public relations ... Chose USC over Kentucky, Louisville and Xavier ... Brother, Drew, played baseball for the University of Cumberland ... Mother, Jodi Thelan Fahey, played and coached volleyball at Xavier, was a three-time First Team All-Conference selection and is a member of the Xavier Hall of Fame ... Sister, Katie, played soccer at Kentucky ... Born May 1, 1990 ... Parents are Tom and Jodi Fahey.

ACKNOWLEDGEMENTS

- 2011 First Team All-SEC
- 2011 SEC Preseason Watch List
- 2011 Our Game Magazine Player to Watch (Week 4)
- 2011 SEC Defensive Player of the Week (Week 8)
- 2011 Top Drawer Soccer Team of the Week (Week 9)
- 2010 Second Team All-SEC

CAREER HIGHS

Goals

1, (3x) last vs. LSU (10/20/11)

Assists

1, (7x) last vs. LSU (10/20/11)

Points

3, vs. LSU (10/20/11)

Shots

3, last vs. Auburn (10/9/11)

Shots on Goal

1, (17x) last vs. LSU (10/20/11)

FOUR CONSECUTIVE NCAA APPEARANCES





#18 ALI GLEMSER

Defender · Senior · 5-3 · Collierville, Tenn. (Collierville) · Public Relations

Glemser Career Stats

| YEAR | GP/GS | G | A | P | SH | SH% | SOG | SOG% | GWG |
|--------------|-------------|----------|----------|----------|-----------|-------------|----------|-------------|----------|
| 2008 | -INJURED- | | | | | | | | |
| 2009 | 13/0 | 0 | 0 | 0 | 6 | .000 | 4 | .667 | 0 |
| 2010 | 23/1 | 2 | 0 | 4 | 6 | .333 | 4 | .667 | 1 |
| 2011 | 16/4 | 1 | 0 | 2 | 4 | .250 | 1 | .250 | 0 |
| TOTAL | 52/5 | 3 | 0 | 6 | 16 | .188 | 9 | .563 | 1 |

COACH'S OUTLOOK – Incredible work rate ... great endurance ... likely starter at left back and will get forward in the attack.

2010 – Played in 23 matches with one start ... Scored two goals for four points ... Earned her first career goal at Northeastern (8/22) in unassisted fashion ... Notched the game-winning goal against Ohio (8/29) ... Registered six shots with four on goal ... First career start against Georgia (10/15) ... Played a career high 46 minutes against Mississippi State (10/3) ... Named to SEC Academic Honor Roll.

2009 – Played in 13 matches ... Registered six shots with four on goal ... Played 27 minutes against both UNC Wilmington (9/13) and South Alabama (9/20) ... Named to SEC Academic Honor Roll.

2008 – Did not play due to a preseason injury.

PRE-COLLEGE – 2007 NSCAA/adidas Scholar All-American ... Earned all-state and all-metro honors in 2007 ... Two-time varsity co-captain and named Offensive MVP ... Played for the Germantown Soccer Association Fury club team and was named club co-captain ... Two year member of Tennessee ODP state team (2006-2007) ... Named The Commercial Appeal "Best of the Preps" finalist ... High school team advanced to state championships three consecutive seasons (2005-07), winning the championship in 2005 ... Also lettered in track ... A National Honors Society and National Spanish Honors Society member, ranks in the top six percent of her class.

PERSONAL – Full name is Alexis Rae Glemser ... Majoring in public relations ... Hobbies include soccer, reading and watching movies ... Chose USC over Miami, Rice, Tampa and College of Charleston ... Cousins Nancy (James Madison) and Julie (Towson) Yago both played collegiate field hockey ... Has one younger sister, Madi ... Born on April 11, 1990 ... Parents are Eric and Jeanne Glemser.

CAREER HIGHS

Goals

1, (3x) last vs. Ole Miss (10/16/11)

Assists

N/A

Points

2, (3x) last vs. Ole Miss (10/16/11)

Shots

2, (3x) last vs. Ohio (8/29/10)

Shots on Goal

2, vs. Ohio (8/29/10)

2009 SEC TOURNAMENT CHAMPIONS





#4 KAYLA GRIMSLEY

Forward · Senior · 5-4 · Lakeland, Fla. (George W. Jenkins) · Sociology

Grimsley Career Stats

| YEAR | GP/GS | G | A | P | SH | SH% | SOG | SOG% | GWG |
|--------------|--------------|-----------|-----------|------------|------------|-------------|------------|-------------|-----------|
| 2008 | 22/20 | 8 | 6 | 22 | 37 | .216 | 17 | .459 | 2 |
| 2009 | 25/25 | 13 | 7 | 33 | 45 | .289 | 24 | .533 | 2 |
| 2010 | 25/25 | 12 | 10 | 34 | 59 | .203 | 34 | .576 | 5 |
| 2011 | 22/22 | 10 | 10 | 30 | 61 | .164 | 35 | .574 | 5 |
| TOTAL | 94/92 | 43 | 33 | 119 | 202 | .213 | 110 | .545 | 14 |

COACH'S OUTLOOK – One of the best all-around players you will find at the collegiate level ... Tremendous ability to read the game and make good decisions under pressure ... Technically very strong with a great ability to finish ... Kayla is fun to watch - she is so creative and different from a lot of players ... Always makes something happen when she is on the ball.

2011 – Has started every match at forward ... MAC Hermann Trophy Award Watch List selection ... For the second straight year, named the SEC Offensive Player of the Year and First Team All-SEC selection ... South Carolina's all-time career points scorer with 119 points (43g, 33a, 119p) ... School's all-time assist leader at 33 ... Eighth on NCAA active list with 119 points ... Only active player in the NCAA with over 40 goals and 30 assists in her career ... Scored the first goal of the season for South Carolina with a penalty kick at East Carolina ... Had sixth two-goal game against Northeastern ... Scored game-winning goal against Charlotte in overtime, the first golden goal of her career ... Assist at Clemson tied the career assist record and assist at Tennessee broke it ... Surpassed 100 career points with goal at Georgia ... Had school-record three assist game against Alabama ... Five-point weekend against LSU and Arkansas pushed her past Jennie Ondo's 12-yr record for points ... Scored just 2:12 against Florida to end South Carolina's 14-year scoreless streak in Gainesville ... Also scored goals against Vanderbilt, Mississippi State and Ole Miss ... Ended SEC regular season with league-leading eight assists in conference play.

2010 – Started all 25 matches at forward in a record-breaking season ... Tied the school record for points in a season with a stat line of 12 goals and 10 assists for 34 points ... Became the first Gamecock to notch at least 10 goals and 10 assists in a single season ... Became the second NSCAA All-American in program history ... Named SEC Offensive Player of the Year ... A First Team All-SEC postseason and preseason pick ... Earned Top Drawer Soccer Team of the Season honors ... Selected to the NSCAA All-Southeast Region First Team ... MAC Hermann Trophy Award Watch List selection ... Was named Top Drawer Soccer National Player of the Week (Week 8) after scoring four goals in weekend wins at Auburn and Alabama ... Only Gamecock to score 30 points in consecutive seasons ... Finished the season ranked in the NCAA Top 30 for points (15th), assists (26th) and goals (28th) ... Led the team with a five-match scoring streak at the start of conference play that included seven goals and four assists for 18 points (9/26-10/10) ... Had a career best five game-winning goals against Clemson (9/10), Kentucky (9/26), Auburn (10/8), Alabama (10/10) and Arkansas (10/21) ... Had a streak of three consecutive matches with two goals (Mississippi State, Auburn, Alabama) ... Also scored goals against Ohio (8/29), Tennessee (10/17) and LSU (11/5) ... Registered three game-winning assists (Boston, Northeastern and Ohio) ... Also had assists against Arizona State, Minnesota, Kentucky, Ole Miss, Mississippi State and against Kentucky in the SEC Tournament ... Scored game-winning penalty kicks against Kentucky and LSU in the SEC Tournament ... SEC All-Tournament Team selection ... Carolina's Cup and Gamecock Courtyard Cup All-Tournament Teams.

2009 – Started all 25 matches at forward with one of the top all-around performances in Gamecock history ... Became just the fifth Gamecock to hit double-digit goals in a season with 13 goals and seven assists for 33 points ... Named First Team All-SEC ... Earned Top Drawer Soccer Team of the Season honors ... Selected to NSCAA All-South Region First Team ... Finished first in the SEC in goals, second in points and fifth in assists ... Came one point short of setting a USC single-season record ... Opened the year with a school record nine-match scoring streak ... Tied the school record for consecutive matches with a goal at four (Clemson, UNC-W, UCF and South Alabama), a Carolina sophomore record ... Only second player to score more than 30 points in a season ... Set sophomore records for goals, assists and points ... Had game-winning goals against Western Carolina (8/30) and UCF (9/18) ... Also had goals against College of Charleston (8/27), Louisville (9/4), Georgia (10/16 and 11/4), Tennessee (10/18), Arkansas (10/22), and a two-goal game against Davidson (11/13) in the NCAA First Round ... Registered three game-winning assists (Tennessee, Arkansas and Georgia) ... Also had assists against Cincinnati, Vanderbilt, Mississippi State and LSU ... Earned five national honors throughout the year, collecting two honors from Soccer America and two from CollegeSoccer360 ... SEC All-Tournament Team selection ... Carolina's Cup and Cardinal Classic All-Tournament Teams.

2008 – Started all but the first two matches due to a preseason injury ... Scored eight goals and six assists for 22 points ... Named *Soccer Buzz* Freshman All-Region ... Earned All-SEC Second Team and Freshman Team honors ... Named South Carolina's New Student-Athlete of the Year ... Began conference play with a six-match scoring streak (4 goals, 3 assists), tying the South Carolina record set by freshman Lydia Bienias in 1998 ... In non-conference play, scored a goal in four consecutive matches (Furman, Marquette, Florida State, ETSU), a Carolina freshman

record ... Only the second player in Carolina history to record goals in four consecutive games ... Second freshman and seventh player overall to score 20 points in a season ... Tied freshman record with six assists ... Scored first career goal against Furman (9/7) to start her streak of goals in four consecutive matches ... Hit game-winning goals against Marquette (9/12) and Kentucky (10/3) ... Notched assists against Tennessee (9/26) and Georgia (9/28) to begin SEC play ... Had first multi-goal game at Kentucky ... Goals at Vanderbilt (10/5) and Mississippi State (10/10) along with assist against Ole Miss (10/12) capped six-match scoring streak ... Assists at SEC Tournament (11/5) and NCAA Tournament (11/14) games ... Twice earned SEC weekly honors and picked up four national weekly honors ... Named to Carolina Cup All-Tournament team.

PRE-COLLEGE – Named Top 75 national recruit by *Soccer Buzz* ... Three-time All-State selection (2006-08) ... Named Florida high school Player of the Year in 2006, 2007 and 2008 ... Won 2008 Florida state championship and named tournament MVP ... Captain of high school and club team ... Played for IMG Soccer Academy ... Three-year member of Region III ODP team (2005-07) ... Four-year member of Florida ODP team ... Served as captain of ODP all four years ... Captain of club team in 2008 that was ranked No. 1 in the nation ... IMG was three-time state champions ... Region III Premier League champions ... Three-time Disney Soccer Showcase finalist (2006-08) and won championship in 2008 ... Also lettered in track.

PERSONAL – Full name is Kayla June Grimsley ... Sister, Taryn, played soccer at Florida Southern College ... Born June 8, 1990 ... Parents are Mike and Cindy Grimsley.

ACKNOWLEDGEMENTS

- 2011 MAC Hermann Trophy Watch List
- 2011 SEC Offensive Player of the Year
- 2011 First Team All-SEC
- 2011 Top Drawer Soccer Preseason National Top 100 (#6)
- 2011 SEC Offensive Player of the Week (Weeks 10&11)
- 2011 Top Drawer Soccer TOW (Week 10) & Soccer America TOW (Week 10)
- 2011 Our Game Magazine Player To Watch (Week 11)
- 2011 SEC Preseason Watch List
- 2010 Fourth Team NSCAA All-American
- 2010 First Team NSCAA All-Southeast Region
- 2010 Top Drawer Soccer Team of the Season
- 2010 MAC Hermann Trophy Watch List
- 2010 SEC Offensive Player of the Year
- 2010 First Team All-SEC
- 2010 SEC All-Tournament Team
- 2010 Top Drawer Soccer National Player of the Week (Wk8)
- 2010 Top Drawer Soccer National Top 100 (#26)
- 2010 Preseason All-SEC
- 2009 Top Drawer Soccer Team of the Season
- 2009 First Team NSCAA All-South Region
- 2009 First Team All-SEC
- 2009 SEC All-Tournament Team
- 2009 Soccer America Team of Week (Weeks 5&13)
- 2009 College Soccer360 Primetime Performer of the Week (Weeks 5&12)
- 2009 Preseason All-SEC
- 2008 Second Team All-SEC
- 2008 SEC All-Freshman Team
- 2008 SEC Offensive Player of the Week (Week 4); SEC Freshman of the Week (Week 8)
- 2008 *Soccer Buzz* Freshman All-Southeast Region
- 2008 Top Drawer Soccer TOW (Weeks 4&7), *Soccer America* & *Soccer Buzz* TOW (Week 4)

CAREER HIGHS

Goals
2, (6x) last vs. Northeastern (9/2/11)

Assists
3, vs. Alabama (10/7/10)

Points
6, vs. Mississippi State (10/3/10)

Shots
7, vs. Tennessee (10/18/09)

Shots on Goal
4, (2x) last vs. Northeastern (9/2/11)

FOUR CONSECUTIVE NCAA APPEARANCES





#14 LOLLY HOLLAND

Forward/Midfield · Senior · 5-4 · Suwanee, Ga. (South Forsyth) · Sport & Entertainment Mgmt.

Holland Career Stats

| YEAR | GP/GS | G | A | P | SH | SH% | SOG | SOG% | GWG |
|--------------|--------------|-----------|----------|-----------|-----------|-------------|-----------|-------------|----------|
| 2008 | 15/0 | 0 | 0 | 0 | 1 | .000 | 0 | .000 | 0 |
| 2009 | 15/0 | 1 | 0 | 2 | 7 | .143 | 2 | .286 | 0 |
| 2010 | 24/3 | 4 | 0 | 8 | 22 | .182 | 11 | .500 | 1 |
| 2011 | 22/20 | 6 | 5 | 17 | 24 | .250 | 12 | .500 | 1 |
| TOTAL | 76/23 | 11 | 5 | 27 | 54 | .204 | 25 | .463 | 2 |

COACH'S OUTLOOK – Strong work rate on the field ... Has a lot of passion for the game ... Will be a good player to keep possession in the midfield ... Can play in the midfield or up top.

2010 – Played in 24 matches at midfield, missing only the NCAA First Round game ... Earned starts against Kentucky, Arkansas and LSU ... Scored four goals for eight points ... Tied for the team lead with a three-match goal scoring streak ... Opened the season with Carolina's game-winning goal in a 1-0 victory at Boston (8/20) on her only shot of the game ... In her first career start, scored in the 56th minute at Kentucky (9/26) ... Scored goals in both of South Carolina's next two games, hitting one against Ole Miss (10/1) and one against Mississippi State (10/3) ... Registered 22 shots and 11 shots on goal ... Named to SEC Academic Honor Roll.

2009 – Played in 15 matches at midfield ... Scored one goal for two points ... First career points in a goal against South Alabama (9/20) ... Registered seven shots ... Named to SEC Academic Honor Roll.

2008 – Played in 15 matches at midfield ... Notched lone shot of the season at Western Carolina (10/21).

PRE-COLLEGE – Three-year member of Georgia '89 ODP team (2003, 2005-06) ... Participated in Region Camp (2003, 2005-07) ... U15 National Team alternate ... Two-year member of Super Y ODP region team ... Named to Atlanta Journal Constitution All-Northside soccer team in 2005 and 2007 ... Named to Forsyth County News All-County team from 2005-07 ... High school region champion and state runner-up in 2005 ... Played for Gwinnett Soccer Association club team (Phoenix Red 90) ... Two-time club state finalist and state champion in 2004 ... Three-time USYSA Region III participant ... Region III Premier League East champion (2005).

PERSONAL – Full name is Lauren Elizabeth Holland ... Majoring in sport and entertainment management ... Hobbies include hanging out with friends and family, listening to music and watching movies ... Favorite athlete is Steven Gerrard ... Brother Andrew was a member of crew team at George Washington ... Another brother, Nicky, was a manager for the Georgia baseball team ... Born September 6, 1989 ... Parents are John and Patty Holland.

CAREER HIGHS

Goals
1, (11x) last vs. Texas (11/11/11)

Assists
1, (5x) last vs. Arkansas (10/23/11)

Points
3, (2x) last vs. LSU (10/20/11)

Shots
4, (2x) last vs. Kentucky (9/26/10)

Shots on Goal
3, (2x) last vs. Ole Miss (10/1/10)

2009 SEC TOURNAMENT CHAMPIONS





#1 ROYA MOJARAB

Goalkeeper · Senior · 5-4 · Tacoma, Wash. (Curtis) · International Business

Mojarab Career Stats

| YEAR | GP/GS | MIN | GA | GAA | SAVES | SAVE% | W-L-T | SHO |
|--------------|------------|-----------|----------|-------------|----------|-------------|--------------|----------|
| 2008 | 1/0 | 13 | 0 | 0.00 | 0 | N/A | 0-0-0 | 0 |
| 2009 | 1/0 | 30 | 1 | 2.95 | 2 | .667 | 0-0-0 | 0 |
| 2010 | 1/0 | 32 | 0 | 0.00 | 1 | 1.000 | 0-0-0 | 0 |
| 2011 | 1/1 | 1 | 0 | 0.00 | 0 | .000 | 0-0-0 | 0 |
| TOTAL | 4/1 | 76 | 1 | 1.18 | 3 | .750 | 0-0-0 | 0 |

COACH'S OUTLOOK – Returns with the most experience training at the collegiate level with assistant coach Mat Cosgriff ... Hard working and demands a lot from herself.

2010 – Played 31:13 against Mississippi State (10/3) ... Registered one save and contributed to the shutout ... Named to SEC Academic Honor Roll.

2009 – Played 30:28 against South Alabama (9/20) ... Registered two saves and allowed one goal ... Named to SEC Academic Honor Roll.

2008 – Saw action in match against East Tennessee State (9/19), playing 13 minutes to preserve the shutout.

PRE-COLLEGE – 2007 South Puget Sound League 4A Second-Team member ... Five-time team captain ... Earned 2005 Best Defender and 2007 Captains and Coaches awards ... Played for Dosveedanya club team ... Placed second in U23 Far West Regionals ... 2006 Challenge Cup runner-up ... Club team participated in Kansas City Legends College Showcase ... Member of National Honors Society and French National Honors Society ... Also competed in throwing and relay events in track.

PERSONAL – Full name is Roya Mojarab ... Majoring in international business ... Hobbies include weight lifting, keeper training, watching movies, playing with her cat and socializing with friends ... Chose USC over Troy and Washington State ... Favorite athlete is Oliver Kahn ... Sister, Tiffany, played water polo for Washington ... Another sister, Maryam, played soccer at Tacoma Community College ... Has one younger sister, Leily ... Born June 6, 1990 ... Parents are Mansoor and Regina Mojarab.

CAREER HIGHS

Minutes

31:13, vs. Mississippi State (10/3/10)

Saves

2, vs. South Alabama (9/20/09)

Shots Faced

4, vs. Mississippi State (10/3/10)

Goals Against

1, vs. South Alabama (9/20/09)

FOUR CONSECUTIVE NCAA APPEARANCES





#9 MARIA PETRONI

Forward · Senior · 5-10 · Flowery Branch, Ga. (Buford) · Exercise Science (Pre-Med)

Petroni Career Stats

| YEAR | GP/GS | G | A | P | SH | SH% | SOG | SOG% | GWG |
|--------------|--------------|----------|-----------|-----------|-----------|-------------|-----------|-------------|----------|
| 2008 | 17/7 | 0 | 2 | 2 | 8 | .000 | 3 | .375 | 0 |
| 2009 | 22/0 | 1 | 2 | 4 | 4 | .250 | 3 | .750 | 0 |
| 2010 | 25/24 | 2 | 3 | 7 | 15 | .133 | 9 | .600 | 0 |
| 2011 | 22/21 | 4 | 5 | 13 | 18 | .222 | 9 | .500 | 2 |
| TOTAL | 86/52 | 7 | 12 | 26 | 45 | .156 | 24 | .533 | 2 |

COACH'S OUTLOOK – Excellent work rate ... A senior leader with her experience and drive to compete.

2010 – Played in all 25 games with 24 starts at forward/left winger ... Had a career best season with two goals and three assists for seven points ... Scored South Carolina's lone goal in a 1-1 draw against Arizona State (9/5) ... Had a career best day against Ole Miss (10/1) with one goal and one assist for three points ... Also had assists in back-to-back games against Minnesota (9/16) and Wake Forest (9/19) ... The assist at Wake Forest was a game-winning assist ... Registered 15 shots with nine coming on goal ... Selective in her approach, never attempted more than two shots in a game ... Named to SEC Academic Honor Roll.

2009 – Played in 22 games at forward ... Scored one goal and two assists for four points ... Hit first career goal at 81:13 at Cincinnati (9/6) ... Had assists against South Alabama (9/20) and Rutgers (11/15) for the game-winning goal in the NCAA Second Round ... Registered four shots ... Named to SEC Academic Honor Roll.

2008 – Played in 17 matches with seven starts at forward ... Tallied two assists for two points and recorded eight shots ... Earned first career points with an assist against #7 Florida State (9/14) in her first career start ... Registered the game-winning assist at Kentucky (10/3).

PRE-COLLEGE – Three-year member of Georgia ODP team (2005-07) ... Named 2007 and 2008 Georgia Class AAAA to A Player of the Year ... Honorable Mention at Region III ODP Camp (2006) ... Three-time All-County (2006-08) ... 2008 Georgia "Super Six" selection ... Played for Atlanta Fire United club team that won state championship in 2006 ... Club team participated in Region III Premier League (2005-07) ... Four-year National Honors Society and Beta Club member ... Graduated third in her high school class and maintained over a 4.0 GPA all four years ... Named Buford High Star Student for highest SAT score in senior class ... Also lettered in track.

PERSONAL – Full name is Maria Louise Petroni ... Majoring in exercise science (pre-med) ... Member of the South Carolina Honors College ... Hobbies include playing any kind of sports, riding horses, spending times with friends and family, reading and going to church ... Chose USC over Mercer, Virginia Tech, Georgia, Samford, UAB and Miami (OH) ... Has two brothers, David (17) and Phillip (14) ... Born July 20, 1990 ... Parents are David and Lori Petroni.

CAREER HIGHS

Goals

1, (7x) last vs. Auburn (10/9/11)

Assists

1, (12x) last vs. Texas (11/11/11)

Points

3, vs. Ole Miss (10/1/10)

Shots

4, vs. UNC Wilmington (9/11/11)

Shots on Goal

3, vs. UNC Wilmington (9/11/11)

2009 SEC TOURNAMENT CHAMPIONS





#15 KORTNEY RHOADES

Midfield · Senior · 5-4 · Wilmington, Del. (Padua // St. Joseph's) · Public Health

Rhoades Career Stats

| YEAR | GP/GS | G | A | P | SH | SH% | SOG | SOG% | GWG |
|--------------|--------------|-----------|-----------|-----------|------------|-------------|-----------|-------------|----------|
| 2008 (SJU) | 17/13 | 3 | 4 | 10 | 34 | .088 | 10 | .294 | 1 |
| 2009 | 25/24 | 3 | 2 | 8 | 27 | .111 | 13 | .481 | 2 |
| 2010 | 12/0 | 0 | 0 | 0 | 2 | .000 | 0 | .000 | 0 |
| 2011 | 22/21 | 7 | 4 | 18 | 41 | .171 | 22 | .537 | 1 |
| TOTAL | 76/58 | 13 | 10 | 36 | 104 | .125 | 45 | .433 | 4 |

COACH'S OUTLOOK – Enters 2011 after missing much of 2010 while coming back from ankle surgery ... Very technical ... Very creative, has good vision and delivers a good final pass ... Combines well with Kayla Grimsley up front ... Will look to be a threat to score from midfield.

2010 – Played in 12 games, missing most of the season due to recovery from preseason ankle surgery ... Registered two shots, both coming in extended action against Mississippi State (10/3) and Arkansas (10/21) ... Played a season high 27 minutes against Mississippi State.

2009 – Played all 25 games with 24 starts as an attacking midfielder ... Scored three goals and two assists for eight points ... Had game-winning goals against Arkansas (10/22) and against Georgia (11/4) to advance to the SEC Tournament semifinals ... Scored her first goal as a Gamecock against Vanderbilt (9/25) ... Had a game-winning assist against UNC Wilmington (9/13) ... Had another assist against South Alabama (9/20).

2008 (St. Joseph's) – Played in 17 matches and started in 13 as a midfielder at St. Joseph's ... Scored three goals with four assists for 10 points ... Led the team with her four assists and was second on the team in points despite missing two games with an injury ... Had a breakout game against Lehigh (9/12), scoring a goal and two assists for four points in her fourth collegiate game ... Scored the game-winning goal in the 16th minute against Delaware (9/19) ... Hit her third goal against Duquesne (10/24) ... Tallied assists in games against Penn (10/1) and Fordham (10/17) ... Finished second on the team with 34 shots.

PRE-COLLEGE – Four-time All-State selection ... Four-time First Team All-Catholic Conference selection ... Two-time Delaware state champion (2006-07) ... High school team earned the highest national ranking in Delaware high school girls history with a No. 5 ranking at the end of the 2007 season ... Played for FC Delco Fury club team ... Three-year captain of club team that in 2008 was ranked No. 4 in the nation ... Team was four-time EPYSA State Cup Champions ... 2008 Region I champions.

PERSONAL – Full name is Kortney Ann Rhoades ... Majoring in public health ... Hobbies include doing Rubik's Cubes and bird watching ... Chose USC over Western Kentucky and Virginia Tech ... Favorite women's soccer player is Marta ... Sister, Brittiny, played at South Carolina from 2007-10 ... Has two brothers, David and Daniel ... Born on April 16, 1990 ... Parents are David and Kristin Rhoades.

ACKNOWLEDGEMENTS

- 2011 SEC Preseason Watch List

CAREER HIGHS

Goals

2, vs. Tennessee (9/23/11)

Assists

2, vs. Lehigh (9/12/08)

Points

4, vs. Tennessee (9/23/11)

Shots

5, (3x) last vs. Alabama (11/2/11)

Shots on Goal

3, (2x) last vs. Alabama (11/2/11)

FOUR CONSECUTIVE NCAA APPEARANCES





#22 DANI HENRY

Defender · Redshirt Junior · 5-4 ·

Avondale, Pa. (Padua) · Chemistry/Pre-Med

Henry Career Stats

| YEAR | GP/GS | G | A | P | SH | SH% | SOG | SOG% | GWG |
|--------------|--------------|----------|----------|----------|----------|-------------|----------|-------------|----------|
| 2009 | 16/0 | 0 | 0 | 0 | 3 | .000 | 0 | .000 | 0 |
| 2010 | 25/25 | 0 | 0 | 0 | 1 | .000 | 1 | 1.000 | 0 |
| 2011 | 22/22 | 0 | 1 | 1 | 1 | .000 | 0 | .000 | 0 |
| TOTAL | 63/47 | 0 | 1 | 1 | 5 | .000 | 1 | .200 | 0 |

COACH'S OUTLOOK – Her athleticism and experience on the backline will be crucial to our success ... Has made great strides every year to improve her game ... Expected to be a key defensive player for us.

2010 – Started all 25 games at center back ... Registered one shot against Furman (9/12) ... Averaged 90 minutes per game on the year for the nation's 17th-ranked defense ... Team led the SEC regular season in every major defensive category including shutouts, goals allowed, goals against average, shots allowed and points allowed ... Part of a backline that limited opponents to four shots on goal or less in a record 11 consecutive games ... Named to SEC Academic Honor Roll.

2009 – Played in 16 matches ... Registered three shots ... Saw most extensive action against South Alabama (9/20) with 53 minutes.

2008 – Did not play and redshirted due to a preseason leg injury.

PRE-COLLEGE – Named Top 150 national recruit by *Soccer Buzz* ... Four-time All-State selection, including three First Team honors ... Two-time First Team All-Catholic Conference selection ... High school team ranked state-best No. 5 nationally ... Two-time state champions ... Played for Kirkwood Blue Monkeys club team as a nine-year starter ... Six-year member of Delaware ODP team ... National Pool Player in (07,08) ... Four-time Regional Team Pool Player (2003, 2005-08) ... Member of Region I: Brazil International Team from 2007-08 ... Participated in National Development Camp (2007-08) and Adidas ESP Camp (June 2007) ... Named to Adidas ESP camp All-Star team ... Starter for Regional team that won Orange Classic Tournament championship (2006) ... Club team was six-time state champions ... Also lettered in track as a sprinter ... Qualified for Penn Relays ... State Indoor track team champions in 2005 and finalist in 2006 ... Named a high school Who's Who member.

PERSONAL – Full name is Danielle Monique Henry ... Majoring in exercise science with a minor in psychology ... Hobbies include running, reading and art ... Chose USC over UNCW, Maryland and Penn State, ... Favorite athletes include Thierry Henry, Joy Fawcett, Messi, Ronaldinho and Mia Hamm ... Has two older siblings ... Born October 24, 1990 ... Parents are George and Carmilia Henry.

ACKNOWLEDGEMENTS

- 2011 Top Drawer Soccer Team of the Week (Week 9)

CAREER HIGHS

Goals
N/A

Shots
1, (5x) last vs. Mississippi St. (10/14/11)

Assists
1, vs. Clemson (9/11/11)

Shots on Goal
1, vs. Furman (9/12/10)

Points
1, vs. Clemson (9/11/11)



#26 RAE WILSON

Forward · Junior · 5-5 ·

Greenville, S.C. (JL Mann) · Business

Wilson Career Stats

| YEAR | GP/GS | G | A | P | SH | SH% | SOG | SOG% | GWG |
|--------------|-----------------|----------|----------|----------|-----------|-------------|----------|-------------|----------|
| 2009 | 6/0 | 0 | 0 | 0 | 0 | N/A | 0 | N/A | 0 |
| 2010 | 21/0 | 1 | 1 | 3 | 10 | .100 | 6 | .600 | 0 |
| 2011 | --REDSHIRTING-- | | | | | | | | |
| TOTAL | 27/0 | 1 | 1 | 3 | 10 | .100 | 6 | .600 | 0 |

COACH'S OUTLOOK – Will miss the 2011 season recovering from hip surgery.

2010 – Played in 21 matches at forward ... Registered one goal and on assist for three points, all coming in a breakout game at Arkansas (10/21) ... Her assist was on the game-winning goal ... Had 10 shots on the season ... Saw most extensive action with 36 minutes in SEC road contests against Vanderbilt (9/24) and Alabama (10/10) ... Named to SEC Academic Honor Roll.

2009 – Played in six games after battling injuries at the start of the season ... Saw most extensive action in season opener against College of Charleston (8/27) with 37 minutes ... Named to SEC Freshman Academic Honor Roll.

PRE-COLLEGE – Two-time NSCAA/adidas All-Region team (2007-08) ... Two-time All-State selection (2006, 2008) ... 2008 NSCAA Scholar All-American ... 2009 *ESPN Rise Magazine* Honorable Mention All-American ... Two-time Peach Blossom II-AAA All-State selection (2006, 2008) ... Three-time Peach Blossom All-Region selection (2006-08) ... Four-year member of South Carolina ODP team (2005-08) ... Three-time JL Mann Outstanding Offensive Player (2006-08) ... Played for six-time state champion CESA club team ... Region III Champion (2006) ... Member of National Honor Society ... Ranked 7th in high school class.

PERSONAL – Full name is Virginia Rae Wilson ... Majoring in business ... Chose USC over Furman ... Born February 17, 1991 ... Has an older brother, Luke ... Parents are Jimmy and Kathy Wilson.

CAREER HIGHS

Goals
1, vs. Arkansas (10/21/10)

Shots
3, vs. Mississippi State (10/3/10)

Assists
1, vs. Arkansas (10/21/10)

Shots on Goal
3, vs. Mississippi State (10/3/10)

Points
3, vs. Arkansas (10/21/10)

2009 SEC TOURNAMENT CHAMPIONS





#0 ALEX HOLLAND

Goalkeeper · Redshirt Sophomore · 5-7 ·

Cary, Ill. (Cary-Grove) · Education

Holland Career Stats

| YEAR | GP/GS | MIN | GA | GAA | SAVES | SAVE% | W-L-T | SHO |
|--------------|------------|-----------|----------|-------------|----------|------------|--------------|----------|
| 2009 | -REDSHIRT- | | | | | | | |
| 2010 | 1/0 | 14 | 0 | 0.00 | 0 | N/A | 0-0-0 | 0 |
| 2011 | 0/0 | 0 | 0 | 0.00 | 0 | N/A | 0-0-0 | 0 |
| TOTAL | 1/0 | 14 | 0 | 0.00 | 0 | N/A | 0-0-0 | 0 |

COACH'S OUTLOOK – An all-around solid performer ... Good work ethic ... Has built upon her strong club experience with her training at the collegiate level.

2010 – Played 13:47 against Mississippi State (10/3) ... Contributed to the shutout ... Named to SEC Academic Honor Roll.

2009 – Squad member, did not compete and earned a redshirt ... Named to SEC Freshman Academic Honor Roll.

PRE-COLLEGE – Two-time Fox Valley All-Sectional team (2008-09) ... Four-time Fox Valley All-Conference team ... 2008 Illinois HSSCA All-Sectional team ... Three-time Northwest Herald All-Area team ... Member of Illinois ODP team (2005) ... Four year starter at goalkeeper ... Finished her career with 41 shutouts ... Named 2009 Team MVP ... 2008 Pioneer Press Great Northwest team ... 2009 Illinois State Scholar ... 2009 Fox Valley Academic All-Conference ... Played for Eclipse Select Soccer Club ... Club team twice ranked No. 1 in the nation by *Soccer America* (2007-08) ... State Cup finalist (2005) ... WAGS Champion (2007).

PERSONAL – Full name is Alexandra Joan Holland ... Majoring in education ... Chose USC over College of Charleston, Arkansas State and Francis Marion ... Born April 21, 1991 ... Has one sister, Erin ... Parents are John and Renee Holland.

CAREER HIGHS

Minutes

13:47, vs. Mississippi State (10/3/10)

Saves

N/A

Shots Faced

N/A

Goals Against

0, vs. Mississippi State (10/3/10)



#35 DARIEN VERCILLO

Goalkeeper · Redshirt Sophomore · 5-6 ·

Yorba Linda, Calif. (Mater Dei) · Psychology

Vercillo Career Stats

| YEAR | GP/GS | MIN | GA | GAA | SAVES | SAVE% | W-L-T | SHO |
|--------------|------------|------------|----------|------------|-----------|-------------|--------------|----------|
| 2009 | -REDSHIRT- | | | | | | | |
| 2010 | 0/0 | 0 | 0 | 0.00 | 0 | N/A | 0-0-0 | 0 |
| 2011 | 8/2 | 308 | 2 | .59 | 11 | .846 | 2-1-0 | 1 |
| TOTAL | 8/2 | 308 | 2 | .59 | 11 | .846 | 2-1-0 | 1 |

COACH'S OUTLOOK – Athletic with quick reactions and reflexes ... Is capable of making big saves when needed ... Aggressive, vocal and good with her feet.

2010 – Squad member, did not compete behind two upperclassmen ... Named to SEC Academic Honor Roll.

2009 – Squad member, did not compete and earned a redshirt ... Named to SEC Freshman Academic Honor Roll.

PRE-COLLEGE – Participated in Adidas ESP Camp (June 2007) ... Named to Adidas ESP camp All-Star team ... 2008 Region IV ODP Invitational Camp participant ... Member of California ODP team ... Member of ODP Region IV team ... National Pool Player (2006) ... Two-time All Los Angeles Southern Section (All-CIF) selection (2007-08) ... Named All-League in 2007 ... Played for Slammers FC club team in Newport Beach, Calif. ... Captain of nationally ranked high school team and club team that was ranked No. 3 in the nation ... Region IV Far West Regional Champions ... Three-time Cal South State Champion (2006-08) ... Club team won six consecutive Surf Cups ... Nike Cup and Youth National Gothia Cup champion with Slammers FC ... Also played varsity basketball at Mater Dei.

PERSONAL – Full name is Darien Alyxandra Vercillo ... Majoring in psychology ... Chose USC over Tennessee, Southern California and Dartmouth ... Born June 8, 1991 ... Has two brothers ... Parents are Tony and Kim Vercillo.

CAREER HIGHS

Minutes

90:00, (2x) last vs. Charlotte (9/15/11)

Saves

3, vs. Charlotte (9/15/11)

Shots Faced

10, vs. UNC Wilmington (9/11/11)

Goals Against

0, vs. UNC Wilmington (9/11/11)





#12 DANIELLE AU

Forward/Midfield · Sophomore · 5-5 ·

Suwanee, Ga. (North Gwinnett) · Int'l Business

Au Career Stats

| YEAR | GP/GS | G | A | P | SH | SH% | SOG | SOG% | GWG |
|--------------|--------------|-----------|----------|-----------|------------|-------------|-----------|-------------|----------|
| 2010 | 25/25 | 5 | 3 | 13 | 67 | .075 | 29 | .433 | 3 |
| 2011 | 22/20 | 7 | 3 | 17 | 54 | .130 | 27 | .500 | 4 |
| TOTAL | 47/45 | 12 | 6 | 30 | 121 | .099 | 56 | .463 | 7 |

COACH'S OUTLOOK – Creative attacking player ... Good in 1v1 situations ... Has the ability to score goals and create chances for others ... Good on the ball, can finish well, serves a great ball and is very good on the dribble.

2010 – Started all 25 matches, setting the freshman record for matches played and matches started ... Scored eight five and three assists for 13 points, ranking seventh in program history among freshmen ... Earned SEC All-Freshman Team honors ... Became the first Gamecock to score a golden goal as a freshman after hitting the game-winner against Furman (9/12) ... Led South Carolina in shots and set freshman records for shots (67) and shots on goal (29) ... Was second on the team with three game-winning goals ... Picked up SEC Freshman of the Week and CS360 Primetime Performer of the Week honors with a two goal performance at the Carolina's Cup ... Scored first career goal against Clemson (9/10) before scoring her golden goal in the next game against Furman ... Hit the game-winner at Wake Forest (9/19) ... Scored the final goal in a 5-1 win at Kentucky (9/26) ... Hit the game-winner against UNC Greensboro in the NCAA First Round (11/12) just 58 seconds into the second half to become the first South Carolina freshman to score a goal in an NCAA game ... Fired off nine shots against Clemson.

PRE-COLLEGE – ESPN Rise magazine honorable mention All-American (2009) ... Two-time NSCAA High School All-Region (2008-09) ... Region III ODP camp (2004-09) ... Region III ODP team (2009) ... ODP Winter Interregional (2009) ... Georgia ODP team starting forward (2003-09) ... Scored 79 goals in three years at North Gwinnett ... D1Varsity.com Georgia Student-Athlete of the Year (2008) ... All-Gwinnett County first team (2008-09) ... Gwinnett County Player of the Year (2008) ... Played for Atlanta Fire club team ... Four-time state champion (2004, 2006-08) ... Three-time Super Cup champion (2001, 2006-07) ... South Regional Champion Series semifinalist (2006-07).

PERSONAL - Full name is Danielle Kawen Au ... Majoring in international business ... Chose USC over Georgia, Kentucky, Auburn, Clemson, Indiana and Georgetown ... Sister (Samantha) played soccer at Kentucky from 2007-09 ... Parents are David and Michelle Au.

ACKNOWLEDGEMENTS

- 2011 Top Drawer Soccer Team of the Week (Week 8)
- 2011 Our Game Magazine Player to Watch (Week 11)
- 2011 SEC Preseason Watch List
- 2010 SEC All-Freshman Team

CAREER HIGHS

Goals
1, (11x) last vs. Arkansas (10/23/11)

Shots
9, vs. Furman (9/12/10)

Assists
1, (6x) last vs. UNC Wilmington (9/11/11)

Shots on Goal
6, vs. Furman (9/12/10)

Points
2, (11x) last vs. Arkansas (10/23/11)



#2 GABRIELLE GILBERT

Midfielder · Sophomore · 5-8 ·

Mississauga, Ontario (St. Marcellinus Secondary)

Gilbert Career Stats

| YEAR | GP/GS | G | A | P | SH | SH% | SOG | SOG% | GWG |
|--------------|-------------|----------|----------|-----------|-----------|-------------|----------|-------------|----------|
| 2010 | 24/4 | 1 | 0 | 2 | 7 | .143 | 2 | .286 | 1 |
| 2011 | 22/0 | 3 | 2 | 8 | 12 | .250 | 7 | .583 | 1 |
| TOTAL | 46/4 | 4 | 2 | 10 | 19 | .211 | 9 | .474 | 2 |

COACH'S OUTLOOK – Very physical with a good work ethic ... A brave player that will battle in the midfield ... Good size and strength, skilled, makes strong tackles and is good in the air.

2010 – Played in 24 games and made four starts at defender ... Notched one goal for two points with her game-winning goal at Northeastern (8/22) ... Registered seven shots ... Started the first two games of the season at right back and the next two at center back ... First defender off the bench, averaging 30 minutes per game for the nation's 17th-ranked defense ... Named to SEC Freshman Academic Honor Roll.

PRE-COLLEGE – Canadian National Training Centre (NTCO) Player Pool (2008-09) ... Member of Ontario Provincial Team (2006-08) ... Ontario U-18 Team for Canada Games (2009) ... Gold medal with Ontario Indoor Cup U-18 team (2008, 2010) ... U-16 Canadian National All-Star gold medal with Ontario Provincial team (2008) ... U-16 Canadian National Club bronze medal with Burlington Sting (2008) ... Played for Mississauga Falcons FC club team ... High school team MVP (2007) ... Maintained a 4.0 grade point average throughout high school.

PERSONAL - Full name is Gabrielle Anne Gilbert ... Majoring in exercise science ... Chose USC over Iowa, Rhode Island and Columbia ... Born November 10, 1992 ... Has a brother, Jared ... Father (Gordon) played tennis at Wilfred Laurier University in Waterloo, Ontario ... Mother (Lorraine) ran track at Houston ... Parents are Gordon and Lorraine Gilbert.

CAREER HIGHS

Goals
1, (4x) last vs. Auburn (10/9/11)

Shots
2, (3x) vs. Alabama (10/7/11)

Assists
1, (2x) last vs. Auburn (10/9/11)

Shots on Goal
1, (8x) last vs. Auburn (10/9/11)

Points
3, vs. Auburn (10/9/11)





#6 SAMANTHA GONZALEZ

Midfield · Sophomore · 5-6 ·

Kyle, Texas (Jack C. Hays) · Undecided

Gonzalez Career Stats

| YEAR | GP/GS | G | A | P | SH | SH% | SOG | SOG% | GWG |
|--------------|-----------------|----------|----------|----------|----------|-------------|----------|-------------|----------|
| 2010 | 7/0 | 0 | 0 | 0 | 1 | .000 | 0 | .000 | 0 |
| 2011 | --REDSHIRTING-- | | | | | | | | |
| TOTAL | 7/0 | 0 | 0 | 0 | 1 | .000 | 0 | .000 | 0 |

COACH'S OUTLOOK – Will miss the 2011 season recovering from injury.

2010 – Played in seven matches at midfield ... Registered one shot against Ohio (8/29) ... Saw most extensive action at Northeastern (8/22) playing 21 minutes.

PRE-COLLEGE – Member of U-20 Mexican National Team ... Played for Mexico U-17 in World Cup qualifying ... U-15 national finalist (2008) ... First Team All-District (2006-08) ... All-CENTEX second team (2006-07) ... Played for Lonestar FC club team ... USYSA Region III and national champions (2008) ... Premier League (2009) ... Western District Spring Championships (2006-09) ... Two-time district champions (2006-07).

PERSONAL - Full name is Samantha Andrea Gonzalez ... Undecided major ... Born September 20, 1992 ... Has a brother, Estefan ... Parents are Rudy and Beverly D. Gonzalez.

CAREER HIGHS

Goals
N/A

Shots
N/A

Assists
N/A

Shots on Goal
1, vs. Ohio (8/29/10)

Points
N/A



#17 DANIELLE MANNING

Defender · Sophomore · 5-3 ·

Tampa, Fla. (Berkeley Prep) · International Business

Manning Career Stats

| YEAR | GP/GS | G | A | P | SH | SH% | SOG | SOG% | GWG |
|--------------|------------|----------|----------|----------|----------|-------------|----------|-------------|----------|
| 2010 | 1/0 | 0 | 0 | 0 | 0 | .000 | 0 | .000 | 0 |
| 2011 | 0/0 | 0 | 0 | 0 | 0 | 0.00 | 0 | 0.00 | 0 |
| TOTAL | 1/0 | 0 | 0 | 0 | 0 | .000 | 0 | .000 | 0 |

COACH'S OUTLOOK – Very competitive and hard worker ... Loves to play and pushes others around her.

2010 – Squad member played 11 minutes in season opener at Boston (8/20) ... Filled in on backline for the nation's 17th-ranked defense.

PRE-COLLEGE – Four-year member of Florida ODP team (2004-07) ... 2007 ODP Region III pool member ... Florida 3A All-Region Team (2010) ... Florida Athletic Coaches Association Senior All-Star Team (2010) ... FHSAA Class 3A State Championship finalist ... Played for Real Salt Lake Florida Elite ... 2010 US Youth Southern Regional Championship semi-finalist ... FYSA State Cup Champion (2010) ... Disney Showcase Champion (2010) and finalist (2009) ... Super Y League Champion (2009).

PERSONAL - Full name is Danielle Michelle Manning ... Majoring in international business ... Born March 20, 1992 ... Has a younger sister, Dana ... Parents are Daryl Manning, Esq., and Donna Manning.

CAREER HIGHS

Goals
N/A

Shots
N/A

Assists
N/A

Shots on Goal
N/A

Points
N/A

FOUR CONSECUTIVE NCAA APPEARANCES





#11 SAMANTHA MCGOWAN

Forward · Sophomore · 5-9 ·

Essex, Ontario (Ecole Secondaire L'essor)

McGowan Career Stats

| YEAR | GP/GS | G | A | P | SH | SH% | SOG | SOG% | GWG |
|--------------|-------------|----------|----------|----------|----------|-------------|----------|-------------|----------|
| 2010 | 7/0 | 1 | 0 | 2 | 5 | .200 | 3 | .600 | 0 |
| 2011 | 12/1 | 0 | 1 | 1 | 0 | .000 | 0 | .000 | 0 |
| TOTAL | 19/1 | 1 | 1 | 3 | 5 | .200 | 3 | .600 | 0 |

COACH'S OUTLOOK – A strong attacking threat in and around the box ... Big, strong, and physical.

2010 – Played in seven matches after missing the beginning of the season recovering from an ACL tear ... Scored one goal for two points ... Opened South Carolina's scoring at Kentucky (9/26) in a 5-1 victory ... Registered five shots ... Saw her most extensive action with 36 minutes against Furman ... Named to SEC Freshman Academic Honor Roll.

PRE-COLLEGE – Member of Ontario Provincial Team (2005-07) ... WESPY (Windsor/Essex County Sportsperson of the Year) Finalist (2007, 2008, 2009) ... WESPY award winner in 2009 ... U-15 Provincial champions with London City Flash (2007) ... U-16 Provincial champions and national finalist with London City Supernovas (2007) ... Ontario Indoor Cup champions with London City Flash (2008) ... Two-time Junior Female Athlete of the Year (2007-08) ... Played for North London Galaxy club team ... 2008 BMO National Championship finalist ... U-16 Adidas Cup finalist ... Silver medalist at Jubilee Cup Senior Women's Canadian soccer championship (2008) ... LAWSL (London & Area Women's Soccer League) top scorer and City Cup MVP (2009) ... U-16 Robbie Tournament MVP (2008) ... Ontario Cup champion (2005) ... Leading goal scorer of Ontario Youth Soccer League U-15 and U-16 division (2007).

PERSONAL - Full name is Samantha McGowan ... Majoring in French education ... Chose USC over West Virginia, Purdue, Tennessee and Missouri ... Has two brothers and one sister ... Parents are Pete and Sheila Friesen and Rob McGowan.

CAREER HIGHS

Goals

1, vs. Kentucky (9/26/10)

Assists

1, vs. East Carolina (8/19/11)

Points

2, vs. Kentucky (9/26/10)

Shots

2, vs. Furman (9/12/10)

Shots on Goal

1, (3x) last vs. Kentucky (11/4/10)



#7 ELIZABETH SINCLAIR

Midfield · Sophomore · 5-8 ·

St. Louis, Mo. (Cor Jesu Academy) · Accounting

Sinclair Career Stats

| YEAR | GP/GS | G | A | P | SH | SH% | SOG | SOG% | GWG |
|--------------|--------------|----------|----------|----------|-----------|-------------|----------|-------------|----------|
| 2010 | 25/23 | 0 | 1 | 1 | 11 | 0.00 | 5 | .455 | 0 |
| 2011 | 22/22 | 0 | 1 | 1 | 12 | 0.00 | 3 | .250 | 0 |
| TOTAL | 47/45 | 0 | 2 | 2 | 23 | 0.00 | 8 | .348 | 0 |

COACH'S OUTLOOK – A solid freshman performer who will be expected to continue to grow in the midfield and rely on that experience ... Is very composed and settles the game well.

2010 – Played in all 25 games and made 23 starts as a defensive midfielder ... A workhorse that averaged 89 minutes per game on the season, and her 2228 minutes were the third-most on the team ... Earned an assist against Clemson (9/10) ... Registered 11 shots, including three at Kentucky (9/26) ... Named to Gamecock Courtyard Cup All-Tournament Team ... Helped lead the nation's 17th-ranked defense from her holding midfield position, including limiting a streak of 11 opponents to four shots on goal or less ... Named to SEC Freshman Academic Honor Roll.

PRE-COLLEGE – Participated in Adidas ESP Camp (February 2008) ... Participated in National Red Bull League (2007-08) ... Two-time Missouri ODP team selection (2005-06) ... ODP Region Pool (2006) ... Two-time honorable mention all-conference (2007, 2009) ... Played for St. Louis Scott Gallagher club team ... Club team captain (2006-09) ... Missouri State Cup champions (2005-06, 2009) ... Three-time USYSA Region II tournament participant.

PERSONAL - Full name is Elizabeth Sinclair ... Majoring in accounting ... Chose USC over Notre Dame, Vanderbilt, Memphis, Indiana and Missouri ... Born April 2, 1992 ... Has three brothers and one sister ... Father (Dan) played football at Washington University of St. Louis ... Cousins (Kimberly and Sally Sinclair) played soccer at Saint Louis University ... Cousin (Michelle) played field hockey at Saint Louis University ... Cousin (Lori) played field hockey at Missouri State ... Cousin (Matt) played football at Illinois ... Cousin (Elizabeth Grana) played basketball at Knox College ... Parents are Daniel and Mary Sinclair.

CAREER HIGHS

Goals

N/A

Assists

1, (2x) last vs. Ole Miss (10/16/11)

Points

1, (2x) last vs. Ole Miss (10/16/11)

Shots

3, vs. Kentucky (9/26/10)

Shots on Goal

2, vs. Wake Forest (9/18/10)

2009 SEC TOURNAMENT CHAMPIONS





#16 LAUREN HYDEN

Defender · Redshirt Freshman · 5-4 ·

Gainesville, Fla. (Bucholz) · Environmental Science

Hyden Career Stats

| YEAR | GP/GS | G | A | P | SH | SH% | SOG | SOG% | GWG |
|--------------|--------------|----------|----------|----------|----------|-------------|----------|--------------|----------|
| 2010 | -REDSHIRTED- | | | | | | | | |
| 2011 | 13/0 | 0 | 0 | 0 | 2 | 0.00 | 2 | 1.000 | 0 |
| TOTAL | 13/0 | 0 | 0 | 0 | 2 | 0.00 | 2 | 1.000 | 0 |

COACH'S OUTLOOK – Has come back from very serious injuries to show her potential to play well at the collegiate level ... Reads the game well from the back.

2010 – Squad member, did not compete due to injury and earned a redshirt.

PRE-COLLEGE – TopDrawerSoccer Florida Top 20 Recruit ... Participated in Adidas ESP Camp (2007-08) ... Four-year member of Florida state and Region III ODP team (2005-08) ... National Pool player (2006) ... Participated in 2007 Costa Rica Interregional and 2006 Thanksgiving Interregional ... Played for First Coast KYX club team ... Regional Finalist (2007) ... Two-time state semifinalist (2007, 2009) ... Regional Champion (2008).

PERSONAL - Full name is Lauren Hyden ... Majoring in environmental science ... Chose USC over Florida and Tennessee ... Born December 3, 1991 ... Has two older brothers ... Father is Russ Hyden.

CAREER HIGHS

Goals
N/A

Shots
1, (2x) last vs. Ole Miss
(10/16/11)

Assists
N/A

Shots on Goal
1, (2x) last vs. Ole Miss
(10/16/11)

Points
N/A



#24 TAYLOR LEACH

Forward · Redshirt Freshman · 5-10 ·

Maumee, Ohio (Anthony Wayne) · Exercise Science

Leach Career Stats

| YEAR | GP/GS | G | A | P | SH | SH% | SOG | SOG% | GWG |
|--------------|--------------|----------|----------|----------|----------|-------------|----------|-------------|----------|
| 2010 | -REDSHIRTED- | | | | | | | | |
| 2011 | 18/0 | 0 | 0 | 0 | 2 | 0.00 | 1 | .500 | 0 |
| TOTAL | 18/0 | 0 | 0 | 0 | 2 | 0.00 | 1 | .500 | 0 |

COACH'S OUTLOOK – Very strong in the air ... Smart player ... Has worked hard to come back from injury ... Will look to compete for playing time in the middle of the backline.

2010 – Squad member, did not compete due to injury and earned a redshirt ... Named to SEC Freshman Academic Honor Roll.

PRE-COLLEGE – Two-time First Team All-District (2008-09) ... Three-time First Team All-League (2006, 2008-09) ... Two-time Ohio state champion (2008-09) ... 2009 Regional finalist ... Played for Cleveland Internationals club team ... Named MVP at Super-Y National Finals Tournament (2009).

PERSONAL - Full name is Taylor Maree Leach ... Majoring in exercise science ... Chose USC over Dayton, UNLV, South Alabama and Long Island ... Has two sisters ... Father (Rodney) played football at Findlay ... Parents are Gina Perales and Rodney Leach.

CAREER HIGHS

Goals
N/A

Shots
1, (2x) last vs. Texas (11/11/11)

Assists
N/A

Shots on Goal
1, vs. Texas (11/11/11)

Points
N/A





#34 SABRINA D'ANGELO

Goalkeeper · Freshman · 5-8 ·

Welland, Ontario (Notre Dame HS) · Exercise Science

D'Angelo Career Stats

| YEAR | GP/GS | MIN | GA | GAA | SAVES | SAVE% | W-L-T | SHO |
|--------------|--------------|-------------|-----------|-------------|-----------|-------------|---------------|----------|
| 2011 | 20/19 | 1716 | 14 | 0.73 | 69 | .831 | 14-5-0 | 4 |
| TOTAL | 20/19 | 1716 | 14 | 0.73 | 69 | .831 | 14-5-0 | 4 |

COACH'S OUTLOOK – A tremendous athlete ... Plays with great confidence ... Has very good distribution and plays beyond her years as a freshman.

2011 – Has started 20 of South Carolina's 19 matches, including become the fourth freshman to ever start a season opener at South Carolina ... Named the SEC Co-Defensive Player of the Year, SEC Freshman of the Year and SEC Goalkeeper of the Year in her rookie season ... First player in SEC history to earn two Player of the Year honors in the same season ... First Team All-SEC and SEC All-Freshman Team selection ... Is sixth among the nation's freshmen in goals against average and eighth among the nation's freshmen in save percentage ... Leads the SEC in goals against average (0.73) and is second in save percentage (.831) for all matches ... In conference matches only, leads the SEC in goals against average (0.80) and is second in save percentage (.816) ... Registered a career high eight saves at Georgia ... Faced a career high 24 shots in an overtime win at Tennessee ... Was the first South Carolina goalkeeper to ever earn an offensive point with an assist at Georgia off a free kick ... Named SEC Freshman of the Week after playing 160 minutes of shutout soccer on the road at Mississippi State and Ole Miss ... After one season, her career goals against average ranks second all-time at South Carolina ... Her 13 wins, 20 matches played and 19 matches started are South Carolina freshman records.

PRE-COLLEGE – Two-year member of Canadian U17 national team ... Five-year member of Ontario Provincial Team (2006-11) ... Two-year member of Region Team ... Starting keeper for Canada at 2010 U17 World Cup in Trinidad & Tobago ... Quarterfinalist at 2008 U17 World Cup in New Zealand ... Gold Medalist at 2010 U17 CONCACAF Championships in Costa Rica, including shutout of Team USA to earn a spot at U17 World Cup ... Bronze Medalist at 2008 U17 CONCACAF Championships in Trinidad & Tobago ... Bronze Medalist at 2006 U16 National All-Stars ... Competed in 2010 Four Nations tournament ... Played for Welland Soccer Club and Canadian National Development Team.

PERSONAL - Full name is Sabrina D'Angelo ... Exercise science major ... Chose USC over Tennessee, Kentucky, Ohio State and Penn State ... Born May 11, 1993 ... Has an older brother, Derek ... Parents are Gerry and Bonnie D'Angelo.

ACKNOWLEDGEMENTS

- 2011 SEC Co-Defensive Player of the Year
- 2011 SEC Freshman of the Year
- 2011 First Team All-SEC
- 2011 SEC All-Freshman Team
- 2011 SEC Freshman of the Week (Week 9)
- 2011 Our Game Magazine Player to Watch (Week 13)
- 2011 SEC Preseason Watch List

CAREER HIGHS

Minutes

101:52, vs. Arizona (8/26/11)

Saves

8, vs. Georgia (9/25/11)

Shots Faced



#25 ALEXA GAINEY

Forward · Freshman · 5-6 ·

Florence, S.C. (West Florence) · Exercise Science

Gainey Career Stats

| YEAR | GP/GS | G | A | P | SH | SH% | SOG | SOG% | GWG |
|--------------|-------------|----------|----------|----------|----------|-------------|----------|-------------|----------|
| 2011 | 16/1 | 0 | 0 | 0 | 2 | 0.00 | 0 | 0.00 | 0 |
| TOTAL | 16/1 | 0 | 0 | 0 | 2 | 0.00 | 0 | 0.00 | 0 |

COACH'S OUTLOOK – Very quick and has good speed with and without the ball ... Is a threat to get behind the defense.

PRE-COLLEGE – Five-year member of South Carolina ODP (2007-11) ... Four-time All-Region selection (2008-11) ... 2010-11 Offensive MVP ... Played for SC United club team ... All-Tournament Team at 2011 Taco Bell Cup and MVP at Michael B. Nash Tournament.

PERSONAL - Full name is Alexa Nicole Gainey ... Majoring in exercise science ... Chose USC over Florida State ... Parents are Richard and Michele Gainey.

CAREER HIGHS

Goals

N/A

Assists

N/A

Points

N/A

Shots

1, (2x) last vs. Vanderbilt (10/2/11)

Shots on Goal

N/A





#5 ARIANE LUKENS

Midfielder · Freshman · 5-8 ·

Arvada, Colo. (Ralston Valley) · Undecided

Lukens Career Stats

| YEAR | GP/GS | G | A | P | SH | SH% | SOG | SOG% | GWG |
|--------------|-------------|----------|----------|----------|----------|-------------|----------|-------------|----------|
| 2011 | 20/3 | 2 | 2 | 6 | 7 | .286 | 5 | .714 | 1 |
| TOTAL | 20/3 | 2 | 2 | 6 | 7 | .286 | 5 | .714 | 1 |

COACH'S OUTLOOK – A very composed player with good skills ... Does well to link the midfield ... Good vision and distributions are her strengths.

PRE-COLLEGE – Four-year member of Colorado ODP (2006-09) ... Region IV pool (2008) ... First Team All-League selection (2008-09) ... Second Team All-State (2008-09) ... AAA State Champion (2008) ... Played for Real Colorado (2007-11) and Girls Soccer Academy (2004-06) club teams ... U11 State Champion with Girls Soccer Academy.

PERSONAL - Full name is Ariane Monique Lukens ... Undecided major ... Born June 28, 1993 ... Has two sisters and one brother ... Sister, Nicole, played soccer at Vanderbilt (2006-09) ... Parents are Trent and Marie Lukens.

ACKNOWLEDGEMENTS

- 2011 CS360 Primetime Performer (Week 10)

CAREER HIGHS

Goals
2, vs. LSU (10/20/11)

Assists
1, (2x) last vs. Ole Miss (10/16/11)

Points
4, vs. LSU (10/20/11)

Shots
2, vs. LSU (10/20/11)

Shots on Goal
2, vs. LSU (10/20/11)



#17 CHRISTA NEARY

Defender/Midfielder · Freshman · 5-7 ·

West Deptford, N.J. (West Deptford) · Undecided

Neary Career Stats

| YEAR | GP/GS | G | A | P | SH | SH% | SOG | SOG% | GWG |
|--------------|--------------|----------|----------|----------|-----------|-------------|----------|-------------|----------|
| 2011 | 22/15 | 0 | 3 | 3 | 20 | 0.00 | 3 | .150 | 0 |
| TOTAL | 22/15 | 0 | 3 | 3 | 20 | 0.00 | 3 | .150 | 0 |

COACH'S OUTLOOK – Plays with confidence ... Very strong and physical player ... Is a dangerous threat to score from long range ... Very versatile and could play several positions for us.

PRE-COLLEGE – TopDrawerSoccer New Jersey Region Top 15 Recruit ... A three-star recruit by TopDrawerSoccer ... Five-year member of New Jersey ODP State pool (2006-10) ... Two-time member of Region I ODP region pool (2006, 2010) ... Participated in Region I Interregional (2010) ... 2011 Region I trip to Russia ... 2008 Super-Y League ODP First Selection national camp ... Three-time First Team All-Conference (2007, 2009-10) ... Two-time All-South Jersey (2009-10) ... NJGSCA Sectional Recognition (2010) ... NJGSCA Top 20 South Region (2010) ... Played for Penn Fusion (2009-11) and Match Fit Strikers (2005-08) club teams ... Club team ranked No. 6 in the nation ... USYS Region I Finalist (2010) ... 2010 EPYSA State Cup Champion ... 2009 Northeast Region Futsal champion with LSTS United ... Two-time New Jersey State Cup Champion (2003, 2005) ... 2004 Region I Champion with TBAA Renegades.

PERSONAL - Full name is Christa Helen Neary ... Undecided major ... Chose USC over Rutgers, Connecticut and George Washington ... Born April 7, 1993 ... Has an older brother, Andrew, and younger sister, Shannon ... Father, Phillip, played soccer at Rutgers ... Parents are Phillip and Jacquelyn Neary.

ACKNOWLEDGEMENTS

- 2011 SEC Defensive Player of the Week (Week 11)
- 2011 CS360 Primetime Performer (Week 11)

CAREER HIGHS

Goals
N/A

Assists
1, (3x) last vs. Florida (10/28/11)

Points
1, (3x) last vs. Florida (10/28/11)

Shots
4, vs. Alabama (11/2/11)

Shots on Goal
1, (3x) last vs. Alabama (9/11/11)





#21 ANDIE ROMNESS

*Defender/Midfielder · Freshman · 5-7 ·
McLean, Va. (McLean) · Undecided*

Romness Career Stats

| YEAR | GP/GS | G | A | P | SH | SH% | SOG | SOG% | GWG |
|--------------|--------------|----------|----------|----------|----------|-------------|----------|-------------|----------|
| 2011 | 21/11 | 0 | 2 | 2 | 2 | 0.00 | 1 | .500 | 0 |
| TOTAL | 21/11 | 0 | 2 | 2 | 2 | 0.00 | 1 | .500 | 0 |

COACH'S OUTLOOK – Very skilled ... Good in possession in addition to her tough defensive play.

PRE-COLLEGE – Four-time All-District and All-Region (2008-11) ... First Team All-State (2011) ... First Team All-Met (2009, 2011) ... Second Team All-Met (2008, 2010) ... Team captain and MVP ... Played for McLean MPS Dragons club team (2000-10) ... 2007 Super-Y Mid-Atlantic Champions ... Three-time state champion (2005, 2007, 2010) ... 2010 Region I champions ... Ranked No. 1 in the nation in 2009 and 2010 ... Also played for Bethesda Dragons (2010-11) ... Maryland state champions (2011) ... Also lettered in basketball and cheerleading ... Two-time first team All-district in basketball (2009-10).

PERSONAL - Full name is Andrea Elizabeth Romness ... Undecided major ... Chose USC over Virginia, Virginia Tech, Clemson, Georgia and Princeton ... Born November 14, 1992 ... Has two brothers and one sister ... Brother, David, played lacrosse at Clemson ... Mother, Suzanne, played tennis at Loyola Marymount ... Parents are Peter and Suzanne Romness.

ACKNOWLEDGEMENTS

- 2011 Our Game Magazine Player to Watch (Week 13)

CAREER HIGHS

Goals
N/A

Shots
1, (2x) last vs. Florida (10/28/11)

Assists
2, vs. LSU (10/20/11)

Shots on Goal
1, last vs. Florida (10/28/11)

Points
2, vs. LSU (10/20/11)



#27 LANI SMITH

*Forward · Freshman · 5-8 ·
Solon, Ohio (Hathaway Brown) · English*

Smith Career Stats

| YEAR | GP/GS | G | A | P | SH | SH% | SOG | SOG% | GWG |
|--------------|------------|----------|----------|----------|----------|-------------|----------|-------------|----------|
| 2011 | 4/0 | 0 | 0 | 0 | 1 | 0.00 | 0 | 0.00 | 0 |
| TOTAL | 4/0 | 0 | 0 | 0 | 1 | 0.00 | 0 | 0.00 | 0 |

COACH'S OUTLOOK – Has a strong presence in the '18 ... Has an excellent shooting ability and is a strong target in the attack.

PRE-COLLEGE – Competed at Super-Y ODP National Camp (2006, 2008) ... 2007 High School Player of the Year ... Two-time Northeast Ohio All-Area First Team (2007-08) ... Two-time Ohio High School state champion (2007, 2009) ... 2008 Ohio High School state runner-up ... Played for International Soccer club team ... 2007 Super-Y National Champions ... Two-time Ohio State Cup champion (2007-08) ... 2008 Region IV champions ... Also lettered in track.

PERSONAL - Full name is Alana Smith ... Majoring in English ... Chose USC over Florida State ... Has five siblings ... Parents are Richard Smith and the late Gloria Smith.

CAREER HIGHS

Goals
N/A

Shots
1, vs. Ole Miss (10/16/11)

Assists
N/A

Shots on Goal
N/A

Points
N/A





#23 ALI WHITNEY

Defender · Freshman · 5-10 ·

Downingtown, Pa. (Downingtown) · Business

Whitney Career Stats

| YEAR | GP/GS | G | A | P | SH | SH% | SOG | SOG% | GWG |
|--------------|--------------|----------|----------|----------|----------|-------------|----------|--------------|----------|
| 2011 | 17/14 | 1 | 3 | 5 | 2 | .500 | 2 | 1.000 | 1 |
| TOTAL | 17/14 | 1 | 3 | 5 | 2 | .500 | 2 | 1.000 | 1 |

COACH'S OUTLOOK – Someone we'll use on the left side either in the back or up top ... A true left footed player with a strong physical presence and good service.

PRE-COLLEGE – TopDrawerSoccer Pennsylvania Region Top 5 Recruit ... A four-star recruit by TopDrawerSoccer ... All-Area First Team (2009) ... All-ChesMont League First Team (2009) ... Pennsylvania AAA State Champion in 2009 ... Three-time Ches-Mont League champion (2007-09) ... Played for Penn Fusion '92 club team ... Team captain for club team that is ranked No. 6 nationally ... Three-time USYS Region I Finalist (2007-08, 2010) ... Four-time EPYSA State Cup champion (2007-10) ... Region I Premier League champion in 2009 ... Disney Showcase Flight champion (2010) ... Also lettered in swimming and was a four-time National YMCA "Top 16 Times" award winner ... YMCA Pennsylvania State Champion in the 100 freestyle (2004) and State Runner-Up in the 50 freestyle (2004) ... Three-time Ches-Mont champions (2008-10).

PERSONAL - Full name is Alexandra Jean Whitney ... Majoring in business ... Chose USC over Alabama, Florida, UNC Charlotte, NC State, Pittsburgh and Georgetown ... Born May 10, 1993 ... Brother, Ian, swam at Boston College ... Father, Eli, played lacrosse at Clarkson College ... Parents are Eli and Debby Whitney.

CAREER HIGHS

Goals

1, vs. Arizona (8/26/11)

Shots

1, (2x) last vs. Vanderbilt (10/2/11)

Assists

1, (3x) last vs. Auburn (10/9/11)

Shots on Goal

1, (2x) last vs. Vanderbilt (10/2/11)

Points

2, vs. Arizona (8/26/11)

FOUR CONSECUTIVE NCAA APPEARANCES





#0
Alex Holland
5-7 - GK - R-Soph.
Cary, Ill.



#1
Roya Mojarab
5-4 - GK - Sr.
Tacoma, Wash.



#2
Gabrielle Gilbert
5-8 - M - Soph.
Mississauga, Ontario



#4
Kayla Grimsley
5-4 - F - Sr.
Lakeland, Fla.



#5
Ariane Lukens
5-8 - M - Fr.
Arvada, Colo.



#6
Samantha Gonzalez
5-6 - M - Soph.
Kyle, Texas



#7
Elizabeth Sinclair
5-8 - M - Soph.
St. Louis, Mo.



#9
Maria Petroni
5-10 - F - Sr.
Flowery Branch, Ga.



#10
Natalie Aaron
5-5 - F - Sr.
Brentwood, Tenn.



#11
Samantha McGowan
5-9 - F - Soph.
Essex, Ontario



#12
Danielle Au
5-5 - F/M - Soph.
Suwanee, Ga.



#13
Christa Neary
5-7 - D/M/F - Fr.
West Deptford, N.J.



#14
Lolly Holland
5-4 - F/M - Sr.
Suwanee, Ga.



#15
Kortney Rhoades
5-4 - M - Sr.
Wilmington, Del.



#16
Lauren Hyden
5-4 - D - R-Fr.
Gainesville, Fla.



#17
Danielle Manning
5-3 - D - Soph.
Tampa, Fla.



#18
Ali Glemser
5-3 - D - Sr.
Collierville, Tenn.



#20
Ellen Fahey
5-7 - D - Sr.
Fort Wright, Ky.



#21
Andie Romness
5-7 - D/M - Fr.
McLean, Va.

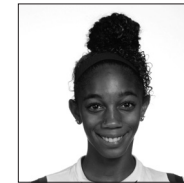

#22
Dani Henry
5-4 - D - R-Jr.
Avondale, Pa.



#23
Ali Whitney
5-10 - D - Fr.
Downingtown, Pa.



#24
Taylor Leach
5-10 - F - R-Fr.
Maumee, Ohio



#25
Alexa Gainey
5-6 - F/M - Fr.
Florence, S.C.



#26
Rae Wilson
5-5 - F - Jr.
Greenville, S.C.



#27
Lani Smith
5-8 - F - Fr.
Solon, Ohio



#34
Sabrina D'Angelo
5-8 - GK - Fr.
Welland, Ontario



#35
Darien Vercillo
5-6 - GK - R-Soph.
Yorba Linda, Calif.



**Head Coach
Shelley Smith**



**Associate Coach
Jamie Smith**

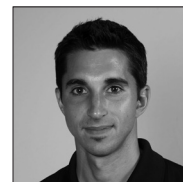

**Assistant Coach
Mat Cosgriff**

