



# SOUTH CAROLINA MEN'S BASKETBALL



## OPENING TIP

**Date:** Sunday, Nov. 24, 2013  
**Tipoff:** 1 p.m. ET  
**Location:** Columbia, S.C.  
**Arena:** Colonial Life Arena (18,000)  
**Series:** South Carolina leads, 1-0  
**Last Meeting:** South Carolina win, 110-72, on Feb. 16, 1985, in Columbia, S.C.  
**Broadcast:** Fox Sports Carolinas/SportSouth  
**Talent:** Andy Demetra (pxp), Eddie Fogler (analyst)  
**Radio:** Gamecock Radio Network/107.5 The Game in Columbia  
**Sirius:** 110; **XM:** 199  
**Talent:** Derek Scott (pxp), Casey Manning (analyst)  
**Tickets:** GamecocksOnline.com  
**Live Stats:** GamecocksOnline.com

## GAME 4

## 2013-14 SCHEDULE

DATE	OPPONENT (TV)	TIME/RESULT
<b>N. 3</b>	<b>USC Aiken (exhib.)</b>	<b>W, 84-72</b>
<b>N. 9</b>	<b>Longwood</b>	<b>W, 82-44</b>
N. 12	at No. 23/25 Baylor \$ (ESPN)	L, 66-64
N. 17	at Clemson (ESPN3)	L, 71-57
<b>N. 24</b>	<b>FIU (SPSO/FSCR)</b>	<b>1 p.m.</b>
D. 6	at Oklahoma State ! (ESPNU)	9:30 p.m.
<b>D. 17</b>	<b>Manhattan</b>	<b>7 p.m.</b>
<b>D. 19</b>	<b>USC Upstate (SPSO/FSCR)</b>	<b>4 p.m.</b>
D. 22	vs. Saint Mary's % (ESPNU)	12 a.m.
D. 23	Hawaii/Boise State %	TBA
D. 25	TBA %	TBA
<b>D. 28</b>	<b>Akron (ESPN)</b>	<b>4 p.m.</b>
<b>D. 30</b>	<b>Marshall (CSS)</b>	<b>7 p.m.</b>
<b>J. 3</b>	<b>SC State (SPSO/FSCR)</b>	<b>7 p.m.</b>
J. 8	at Florida* (CSS)	7 p.m.
<b>J. 11</b>	<b>LSU* (SECTV)</b>	<b>1:30 p.m.</b>
J. 15	at Texas A&M* (SECTV)	8 p.m.
<b>J. 18</b>	<b>Ole Miss* (FSN)</b>	<b>4:30 p.m.</b>
J. 22	at Georgia* (SECTV)	8 p.m.
J. 25	at Missouri* (SECTV)	4 p.m.
<b>J. 29</b>	<b>Texas A&amp;M* (ESPN3)</b>	<b>7 p.m.</b>
F. 1	at Ole Miss* (SECTV)	1:30 p.m.
<b>F. 5</b>	<b>Auburn* (ESPN3)</b>	<b>7 p.m.</b>
F. 8	at Tennessee* (ESPNU)	3 p.m.
<b>F. 12</b>	<b>Vanderbilt* (SECTV)</b>	<b>8 p.m.</b>
<b>F. 15</b>	<b>Alabama* (SECTV)</b>	<b>4 p.m.</b>
F. 19	at Arkansas* (CSS)	9 p.m.
<b>F. 22</b>	<b>Georgia* (SECTV)</b>	<b>1:30 p.m.</b>
F. 26	at Auburn* (FSN)	9 p.m.
<b>M. 1</b>	<b>Kentucky* (ESPN/2)</b>	<b>6 p.m.</b>
<b>M. 4</b>	<b>Florida* (ESPN)</b>	<b>7 p.m.</b>
M. 8	at Mississippi State* (SECTV)	4 p.m.
M.	at SEC Tournament (Atlanta, Ga.)	TBA

All home games in **bold** | All times listed Eastern  
 \* indicates SEC contest | + indicates exhibition | **SPSO/FSCR** - SportSouth/Fox Sports Carolinas | **SECTV**-SEC TV | **CSS**- CharterSports SE | **FSN** - Fox Sports | \$ - ESPN College Hoops Marathon (Waco, Texas) | ! - Big 12/SEC Challenge (Stillwater, Okla.) | % - Hawaiian Airlines Diamond Head Classic (Honolulu, HI.)



## SOUTH CAROLINA GAMECOCKS (1-2)

**Ranking:** AP/Coaches (-/-)  
**Head Coach:** Frank Martin  
**Record at SC:** 15-20 (2nd)  
**Career Rec.:** 132-74 (7th)  
**vs. FIU:** 0-0  
**SID:** Emily Feeny

**Stat Leaders (per game):**  
**Points:** Thornwell (14.7)  
**Rebounds:** Kacinas (9.3)  
**Assists:** Johnson (4.0)  
**Blocks:** 3 with 1.0  
**Steals:** Thornwell (2.0)

- VS -

## FIU PANTHERS (6-2)



**Ranking:** AP/Coaches (-/-)  
**Head Coach:** Anthony Evans  
**Record at FIU:** 6-2 (1st)  
**Career Rec.:** 105-96 (7th)  
**vs. SC:** 0-0  
**SID:** Paul Dodson

**Stat Leaders (per game):**  
**Points:** Buckles (15.8)  
**Rebounds:** Buckles (9.5)  
**Assists:** Taylor (4.6)  
**Blocks:** Buckles/Murphy (1.8)  
**Steals:** Mavin (1.6)

## PROBABLE STARTERS

South Carolina	Ht.	Wt.	Yr.	Hometown	PPG	RPG	MPG
G - #0 Sindarius Thornwell	6-5	206	Fr.	Lancaster, S.C.	14.7	4.0	29.7
G - #4 Tyrone Johnson	6-3	194	Jr.	Plainfield, N.J.	10.3	3.0	29.7
G - #10 Duane Notice	6-2	221	Fr.	Woodbridge, Ontario	4.0	3.0	17.0
F - #21 Demetrius Henry	6-9	215	Fr.	Miami, Fla.	7.3	5.7	27.7
F - #25 Mindaugas Kacinas	6-7	210	So.	Klaipeda, Lithuania	7.7	9.3	26.0

FIU	Ht.	Wt.	Yr.	Hometown	PPG	RPG	MPG
G - #1 Jason Boswell	6-6	205	Fr.	Bronx, N.Y.	3.5	0.9	16.4
G - #22 Dennis Mavin	6-3	183	R-Jr.	Gainesville, Fla.	8.0	4.1	29.8
F - #3 Jerome Frink	6-6	220	So.	Jersey City, N.J.	11.8	5.9	32.1
F - #15 Tymell Murphy	6-5	210	Sr.	Brooklyn, N.Y.	14.8	9.1	32.1
F - #21 Rakeem Buckles	6-7	215	R-Sr.	Miami, Fla.	15.8	9.5	25.4

## TODAY'S GAME

South Carolina returns to Colonial Life Arena on Sunday in its lone home contest in a four-game stretch. The Gamecocks will host FIU, head coach Frank Martin's alma mater, marking only the second meeting all-time between the two schools, and the first for Martin vs. his alma mater. The Gamecocks look to snap a two-game losing streak on Sunday, while the Panthers, who have won six straight games entering Sunday's matchup, will already be playing their ninth game of the season. Fans can watch the contest on Fox Sports Carolinas/SportSouth.

## CAROLINA QUICK HITS

- South Carolina is in its 106th season of basketball.
- The Gamecocks are led by Frank Martin in his second year. Matt Figger is the associate head coach, and Perry Clark and Lamont Evans are assistant coaches. Andy Assaley is in his second year as the director of operations for the Gamecocks.
- South Carolina suffered its second-consecutive road loss at Clemson last Sunday, 71-57. The Gamecocks were unable to find an offensive rhythm in the contest, hitting just 35.4% (23-65) from the floor, and just 1-of-10 from 3-point.
- Sophomore forward Mindaugas Kacinas posted his first double-double of the season and the second of his career with team highs of 13 points and 12 rebounds vs. the Tigers.
- Kacinas currently leads the Gamecocks and ranks sixth in the SEC with 9.3 rebounds per contest. His 4.3 offensive rebounds per contest are a team best and also rank tied for sixth in the league.
- Nine Gamecocks played at least 10 minutes in the contest at Clemson, with five of those nine playing at least 20 minutes. Freshman guard Sindarius Thornwell and junior guard Tyrone Johnson currently lead the Gamecocks, playing 29.7 minutes per game each.
- Following Sunday's contest vs. FIU, the Gamecocks will have a 12-day break before their next game, the Big 12/SEC Challenge matchup at No. 7/9 Oklahoma State on Dec. 6, in Stillwater Okla.
- The Gamecocks lead the SEC in opponent field goal percentage, as Carolina opponents have hit just 34.2 percent of shot attempts this season. Carolina ranks second in the SEC in scoring defense, as Gamecock opponents are averaging just 60.3 points per game.
- Among freshmen in the SEC, rookie guard Sindarius Thornwell ranks second in scoring with 14.7 points per contest (as of Nov. 22). Kentucky freshman Julius Randall ranks third overall in the league, scoring 20.8 points per game.
- South Carolina suffered a two-point road loss at No. 23/25 Baylor on Nov. 12 in non-conference action, falling 66-64 to the Bears. Sophomore forward Michael Carrera was fouled on a shot attempt at the buzzer, but the officials determined the infraction occurred after time expired. Thornwell posted the first 20-point game of his young career in the Garnet and Black, and classmate, forward Demetrius Henry posted nine points, six rebounds and two blocks in the contest. Baylor now holds a 3-2 upperhand in the all-time series between the two schools.



# SOUTH CAROLINA GAMECOCKS

OVERALL: 1-2; SEC: 0-0; HOME: 1-0; AWAY: 0-2; NEUTRAL: 0-0

0		<b>SINDARIUS THORNWELL</b> - Fr. - G - 6-5 - 206 - Lancaster, S.C. <table border="1"> <thead> <tr> <th>MIN</th> <th>PTS</th> <th>RBS</th> <th>AST</th> <th>FG%</th> <th>3FG%</th> <th>FT%</th> </tr> </thead> <tbody> <tr> <td>29.7</td> <td>14.7</td> <td>4.0</td> <td>1.0</td> <td>46.4</td> <td>33.3</td> <td>80.0</td> </tr> </tbody> </table> <ul style="list-style-type: none"> <li>Scored 14 points in season opener vs. Longwood; 4 rbs, 3 asts, 2 blks</li> <li>First 20-point game of his career at No. 23/25 Baylor; also team high 3 steals</li> <li>Posted 10 points and two steals, with 4 rebounds at Clemson</li> <li>Team leader with 14.7 points and 2.0 steals per game</li> </ul>	MIN	PTS	RBS	AST	FG%	3FG%	FT%	29.7	14.7	4.0	1.0	46.4	33.3	80.0
MIN	PTS	RBS	AST	FG%	3FG%	FT%										
29.7	14.7	4.0	1.0	46.4	33.3	80.0										
1		<b>BRENTON WILLIAMS</b> - Sr. - G - 5-11 - 172 - Kissimmee, Fla. <table border="1"> <thead> <tr> <th>MIN</th> <th>PTS</th> <th>RBS</th> <th>AST</th> <th>FG%</th> <th>3FG%</th> <th>FT%</th> </tr> </thead> <tbody> <tr> <td>23.3</td> <td>8.7</td> <td>2.7</td> <td>1.0</td> <td>34.8</td> <td>28.6</td> <td>1.000</td> </tr> </tbody> </table> <ul style="list-style-type: none"> <li>Solid in season opener with 14 points, four rebounds</li> <li>Scored 12 points at No. 23/25 Baylor</li> <li>Has struggled early; did not score vs. Clemson</li> <li>Has made all six of his free throw attempts this season</li> </ul>	MIN	PTS	RBS	AST	FG%	3FG%	FT%	23.3	8.7	2.7	1.0	34.8	28.6	1.000
MIN	PTS	RBS	AST	FG%	3FG%	FT%										
23.3	8.7	2.7	1.0	34.8	28.6	1.000										
4		<b>TYRONE JOHNSON</b> - Jr. - G - 6-3 - 194 - Plainfield, N.J. <table border="1"> <thead> <tr> <th>MIN</th> <th>PTS</th> <th>RBS</th> <th>AST</th> <th>FG%</th> <th>3FG%</th> <th>FT%</th> </tr> </thead> <tbody> <tr> <td>29.7</td> <td>10.3</td> <td>3.0</td> <td>4.0</td> <td>33.3</td> <td>0.0</td> <td>72.2</td> </tr> </tbody> </table> <ul style="list-style-type: none"> <li>Scored a game high 18 points, hitting 6-of-9 from the field and 6-of-7 from the free throw line vs. Longwood</li> <li>Added eight points and eight assists, a new career high, at No. 23/25 Baylor</li> <li>Struggled from the floor, hitting just 2-of-11 attempts at Clemson; 2 assists</li> </ul>	MIN	PTS	RBS	AST	FG%	3FG%	FT%	29.7	10.3	3.0	4.0	33.3	0.0	72.2
MIN	PTS	RBS	AST	FG%	3FG%	FT%										
29.7	10.3	3.0	4.0	33.3	0.0	72.2										
5		<b>JAYLEN SHAW</b> - Fr. - G - 6-0 - 182 - Hartsville, S.C. <table border="1"> <thead> <tr> <th>MIN</th> <th>PTS</th> <th>RBS</th> <th>AST</th> <th>FG%</th> <th>3FG%</th> <th>FT%</th> </tr> </thead> <tbody> <tr> <td>2.0</td> <td>1.0</td> <td>0.0</td> <td>1.0</td> <td>0.0</td> <td>0.0</td> <td>1.000</td> </tr> </tbody> </table> <ul style="list-style-type: none"> <li>South Carolina native who helped lead high school squad to back-to-back state championships the past two seasons</li> <li>Tallied 23 points in 2013 state championship game</li> <li>Saw action vs. Longwood</li> </ul>	MIN	PTS	RBS	AST	FG%	3FG%	FT%	2.0	1.0	0.0	1.0	0.0	0.0	1.000
MIN	PTS	RBS	AST	FG%	3FG%	FT%										
2.0	1.0	0.0	1.0	0.0	0.0	1.000										
10		<b>DUANE NOTICE</b> - Fr. - G - 6-2 - 221 - Woodbridge, Ontario <table border="1"> <thead> <tr> <th>MIN</th> <th>PTS</th> <th>RBS</th> <th>AST</th> <th>FG%</th> <th>3FG%</th> <th>FT%</th> </tr> </thead> <tbody> <tr> <td>17.0</td> <td>4.0</td> <td>3.0</td> <td>2.7</td> <td>33.3</td> <td>40.0</td> <td>0.0</td> </tr> </tbody> </table> <ul style="list-style-type: none"> <li>Posted eight points and dished a team high four assists in 19 minutes vs. Longwood; hit two 3s</li> <li>Two assists, one steal and two points in 12 minutes at Baylor</li> <li>Earned start at Clemson; 2 assists, 2 points</li> </ul>	MIN	PTS	RBS	AST	FG%	3FG%	FT%	17.0	4.0	3.0	2.7	33.3	40.0	0.0
MIN	PTS	RBS	AST	FG%	3FG%	FT%										
17.0	4.0	3.0	2.7	33.3	40.0	0.0										
12		<b>AUSTIN CONSTABLE</b> - So. - G - 5-11 - 180 - West Chester, Pa. <table border="1"> <thead> <tr> <th>MIN</th> <th>PTS</th> <th>RBS</th> <th>BLK</th> <th>FG%</th> <th>3FG%</th> <th>FT%</th> </tr> </thead> <tbody> <tr> <td>-</td> <td>-</td> <td>-</td> <td>-</td> <td>-</td> <td>-</td> <td>-</td> </tr> </tbody> </table> <ul style="list-style-type: none"> <li>Walk-on guard who saw limited action last season as a freshman</li> <li>1,000-point scorer during high school career at Henderson High School</li> </ul>	MIN	PTS	RBS	BLK	FG%	3FG%	FT%	-	-	-	-	-	-	-
MIN	PTS	RBS	BLK	FG%	3FG%	FT%										
-	-	-	-	-	-	-										
14		<b>LAIMONAS CHATKEVICIUS</b> - So. - F - 6-11 - 250 - Klaipeda, Lithuania <table border="1"> <thead> <tr> <th>MIN</th> <th>PTS</th> <th>RBS</th> <th>BLK</th> <th>FG%</th> <th>3FG%</th> <th>FT%</th> </tr> </thead> <tbody> <tr> <td>10.7</td> <td>2.7</td> <td>2.7</td> <td>1.0</td> <td>57.1</td> <td>0.0</td> <td>0.0</td> </tr> </tbody> </table> <ul style="list-style-type: none"> <li>Double-double vs. Aiken in exhibition, 10 points, 11 rebounds</li> <li>In 14 minutes at Baylor, two points, one block and one steal</li> <li>Scored on 2-of-3 attempts for 4 points, 1 block at Clemson</li> </ul>	MIN	PTS	RBS	BLK	FG%	3FG%	FT%	10.7	2.7	2.7	1.0	57.1	0.0	0.0
MIN	PTS	RBS	BLK	FG%	3FG%	FT%										
10.7	2.7	2.7	1.0	57.1	0.0	0.0										
15		<b>REGGIE THEUS JR.</b> - Fr. - F - 6-6 - 210 - Los Angeles, Calif. <table border="1"> <thead> <tr> <th>MIN</th> <th>PTS</th> <th>RBS</th> <th>AST</th> <th>FG%</th> <th>3FG%</th> <th>FT%</th> </tr> </thead> <tbody> <tr> <td>1.5</td> <td>0.0</td> <td>0.5</td> <td>0.0</td> <td>0.0</td> <td>0.0</td> <td>0.0</td> </tr> </tbody> </table> <ul style="list-style-type: none"> <li>Freshman forward who hails from Los Angeles, Calif.</li> <li>Son of Reggie Theus, current coach at Cal State Northridge, and former NBA All-Star</li> <li>Averaged nearly 18.0 points per game as a senior at Fairfax High School</li> </ul>	MIN	PTS	RBS	AST	FG%	3FG%	FT%	1.5	0.0	0.5	0.0	0.0	0.0	0.0
MIN	PTS	RBS	AST	FG%	3FG%	FT%										
1.5	0.0	0.5	0.0	0.0	0.0	0.0										
20		<b>JUSTIN MCKIE</b> - Fr. - G - 6-4 - 195 - Columbia, S.C. <table border="1"> <thead> <tr> <th>MIN</th> <th>PTS</th> <th>RBS</th> <th>BLK</th> <th>FG%</th> <th>3FG%</th> <th>FT%</th> </tr> </thead> <tbody> <tr> <td>1.7</td> <td>0.3</td> <td>0.3</td> <td>0.0</td> <td>0.0</td> <td>0.0</td> <td>50.0</td> </tr> </tbody> </table> <ul style="list-style-type: none"> <li>Columbia, S.C., native who helped lead his Irmo High School squad to a state championship last season at CLA, scoring 20 points in the win</li> <li>Son of Gamecock great BJ McKie</li> <li>Named South Carolina Mr. Basketball, Gatorade SC Boys' Player of the Year</li> </ul>	MIN	PTS	RBS	BLK	FG%	3FG%	FT%	1.7	0.3	0.3	0.0	0.0	0.0	50.0
MIN	PTS	RBS	BLK	FG%	3FG%	FT%										
1.7	0.3	0.3	0.0	0.0	0.0	50.0										
21		<b>DEMETRIUS HENRY</b> - Fr. - F - 6-9 - 215 - Miami, Fla. <table border="1"> <thead> <tr> <th>MIN</th> <th>PTS</th> <th>RBS</th> <th>BLK</th> <th>FG%</th> <th>3FG%</th> <th>FT%</th> </tr> </thead> <tbody> <tr> <td>27.7</td> <td>7.3</td> <td>5.7</td> <td>1.0</td> <td>37.5</td> <td>0.0</td> <td>40.0</td> </tr> </tbody> </table> <ul style="list-style-type: none"> <li>Rookie forward who has great length</li> <li>Team high 31 minutes vs. Longwood; 4 points, 6 rebounds</li> <li>9 points and six rebounds, adding two blocks in 30 minutes at No. 23/25 Baylor</li> <li>Scored 9 points, collected 5 rebounds in 22 minutes at Clemson</li> </ul>	MIN	PTS	RBS	BLK	FG%	3FG%	FT%	27.7	7.3	5.7	1.0	37.5	0.0	40.0
MIN	PTS	RBS	BLK	FG%	3FG%	FT%										
27.7	7.3	5.7	1.0	37.5	0.0	40.0										
23		<b>BRUCE ELLINGTON</b> - Sr. - G - 5-9 - 196 - Moncks Corner, S.C. <table border="1"> <thead> <tr> <th>MIN</th> <th>PTS</th> <th>RBS</th> <th>AST</th> <th>FG%</th> <th>3FG%</th> <th>FT%</th> </tr> </thead> <tbody> <tr> <td>32.2</td> <td>9.9</td> <td>2.6</td> <td>2.7</td> <td>33.5</td> <td>28.0</td> <td>64.9</td> </tr> </tbody> </table> <ul style="list-style-type: none"> <li>Will join the basketball squad at the conclusion of the football season.</li> <li>Senior guard who averages 11.4 points and 3.0 assists per game during his career</li> <li>Stats based on 2012-13 season</li> </ul>	MIN	PTS	RBS	AST	FG%	3FG%	FT%	32.2	9.9	2.6	2.7	33.5	28.0	64.9
MIN	PTS	RBS	AST	FG%	3FG%	FT%										
32.2	9.9	2.6	2.7	33.5	28.0	64.9										
24		<b>MICHAEL CARRERA</b> - So. - F - 6-5 - 212 - Anzoátegui, Venezuela <table border="1"> <thead> <tr> <th>MIN</th> <th>PTS</th> <th>RBS</th> <th>BLK</th> <th>FG%</th> <th>3FG%</th> <th>FT%</th> </tr> </thead> <tbody> <tr> <td>23.0</td> <td>9.7</td> <td>6.0</td> <td>1.0</td> <td>42.9</td> <td>25.0</td> <td>69.2</td> </tr> </tbody> </table> <ul style="list-style-type: none"> <li>12 points and nine rebounds vs. Longwood; 2 blocks, 2 steals</li> <li>8 points, 7 rebounds; 6-of-6 from free throw line at No. 23/25 Baylor</li> <li>Scored nine points and collected two steals at Clemson</li> </ul>	MIN	PTS	RBS	BLK	FG%	3FG%	FT%	23.0	9.7	6.0	1.0	42.9	25.0	69.2
MIN	PTS	RBS	BLK	FG%	3FG%	FT%										
23.0	9.7	6.0	1.0	42.9	25.0	69.2										
25		<b>MINDAUGAS KACINAS</b> - So. - F - 6-7 - 210 - Klaipeda, Lithuania <table border="1"> <thead> <tr> <th>MIN</th> <th>PTS</th> <th>RBS</th> <th>BLK</th> <th>FG%</th> <th>3FG%</th> <th>FT%</th> </tr> </thead> <tbody> <tr> <td>26.0</td> <td>7.7</td> <td>9.3</td> <td>0.7</td> <td>57.9</td> <td>0.0</td> <td>50.0</td> </tr> </tbody> </table> <ul style="list-style-type: none"> <li>Collected a game high and career high 14 rebounds, adding eight points in season opener vs. Longwood</li> <li>Foul trouble vs. Baylor, two points and two rebounds in 18 minutes vs. Bears</li> <li>First double-double of the season with 13 points, 12 rebounds at Clemson</li> </ul>	MIN	PTS	RBS	BLK	FG%	3FG%	FT%	26.0	7.7	9.3	0.7	57.9	0.0	50.0
MIN	PTS	RBS	BLK	FG%	3FG%	FT%										
26.0	7.7	9.3	0.7	57.9	0.0	50.0										
32		<b>DESMOND RINGER</b> - Fr. - F - 6-9 - 255 - McDonough, Ga. <table border="1"> <thead> <tr> <th>MIN</th> <th>PTS</th> <th>RBS</th> <th>BLK</th> <th>FG%</th> <th>3FG%</th> <th>FT%</th> </tr> </thead> <tbody> <tr> <td>8.7</td> <td>1.7</td> <td>0.7</td> <td>0.0</td> <td>25.0</td> <td>0.0</td> <td>60.0</td> </tr> </tbody> </table> <ul style="list-style-type: none"> <li>Helped lead his high school squad to its first-ever state championship last spring, scoring 17 points and collecting 14 rebounds in the title game</li> <li>Very strong, will provide a solid presence underneath</li> <li>Saw action vs. Baylor; contributed four points at Clemson</li> </ul>	MIN	PTS	RBS	BLK	FG%	3FG%	FT%	8.7	1.7	0.7	0.0	25.0	0.0	60.0
MIN	PTS	RBS	BLK	FG%	3FG%	FT%										
8.7	1.7	0.7	0.0	25.0	0.0	60.0										
35		<b>BRIAN STEELE</b> - So. - F - 6-5 - 200 - Greenville, S.C. <table border="1"> <thead> <tr> <th>MIN</th> <th>PTS</th> <th>RBS</th> <th>AST</th> <th>FG%</th> <th>3FG%</th> <th>FT%</th> </tr> </thead> <tbody> <tr> <td>1.0</td> <td>0.0</td> <td>0.0</td> <td>0.0</td> <td>0.0</td> <td>0.0</td> <td>0.0</td> </tr> </tbody> </table> <ul style="list-style-type: none"> <li>Walk-on forward who saw action in seven games last season, starting the final four contests of the year</li> <li>Scored 16 points for a 2.3 points per game average</li> <li>1,000-point scorer during high school career</li> </ul>	MIN	PTS	RBS	AST	FG%	3FG%	FT%	1.0	0.0	0.0	0.0	0.0	0.0	0.0
MIN	PTS	RBS	AST	FG%	3FG%	FT%										
1.0	0.0	0.0	0.0	0.0	0.0	0.0										



## INTERVIEW POLICIES

All interview requests must be made in advance to SID Emily Feeney in the South Carolina Media Relations Office. Beginning with the start of practice in October, Feeney will release a weekly coach and student-athlete availability schedule to media on Mondays.

**Post-Game Interview Policy:** After each home game, the visiting coach will address the media first, followed by South Carolina student-athletes then South Carolina head coach Frank Martin. (Depending on deadline, this may be altered on a game-by-game basis).

**Road Interview Policy:** Interviews with Coach Martin while on the road will be scheduled according to the home post-game media procedure. No student-athlete interviews are allowed until after the game once the team leaves Columbia.

All interviews are to be coordinated through the Media Relations Office. This allows the staff to arrange the interview when it best suits the student-athlete's and the reporter's schedules. Please contact the Media Relations Office in advance to make your interview requests. Media are not permitted to contact student-athletes on their own at any time.

All interviews will take place at the designated media interview site for that day as listed in the weekly availability schedule or in the Media Relations Office.

Dormitory, apartment and cell phone numbers for student-athletes will not be provided to the media. Should you need to conduct a telephone interview with a student-athlete, a call will be placed to you from the student-athlete at a mutually agreeable time.

## SOUTH CAROLINA MEDIA RELATIONS



**Emily Feeney, primary contact**  
Associate Director  
cell: 803-727-3284  
e-mail: efeeney@mailbox.sc.edu  
Twitter: @EmilyFeeneySID

Website: [www.GamecocksOnline.com](http://www.GamecocksOnline.com)

Facebook: [www.Facebook.com/gamecocksonline](http://www.Facebook.com/gamecocksonline)

Twitter: @GamecockMBB

## STAT COMPARISON

	SC	FIU
Record	1-2	6-2
Conference Record	-	-
Current Streak	L2	W6
Scoring Avg.	67.7	75.5
Opponent Scoring Avg.	60.3	63.9
Scoring Margin	+7.3	+11.6
Field Goal %	.401	.464
Opponent Field Goal %	.342	.378
3-Point Field Goal %	.263	.351
Opponent 3-Point Field Goal %	.283	.287
3-Point Field Goal Made PG	3.3	5.8
3-Point Field Goal Attempts PG	12.7	16.4
Free Throw %	.705	.667
Opponent Free Throw %	.674	.691
Rebounding Avg.	42.0	42.4
Opponent Rebounding Avg.	35.3	34.6
Rebounding Margin	+6.7	+7.8
Turnovers Avg.	12.0	12.1
Opponent Turnover Avg.	13.3	12.5
Assists Avg.	11.3	12.8
Blocks Avg.	4.7	4.8
Steals Avg.	6.7	7.3

## WEEKLY MEDIA AVAILABILITY (NOV. 17-23)

SUNDAY Nov. 17	MONDAY Nov. 18	TUESDAY Nov. 19	WEDNESDAY Nov. 20	THURSDAY Nov. 21	FRIDAY Nov. 22	SATURDAY Nov. 23
at Clemson L, 71-57	No Availability	Martin/Players Press Conference 1:45 PM, CLA	No Availability	No Availability	No Availability	No Availability

\* All practices are closed • please contact SID Emily Feeney for all media requests

### A SOUTH CAROLINA WIN WOULD ...

- Snap a two-game losing streak for the Gamecocks
- Be Carolina's second win at home this season
- Be head coach Frank Martin's first versus his alma mater
- Improve the Gamecocks' record to 2-0 vs. FIU all-time

■ The Gamecocks used an 18-point effort from junior guard Ty Johnson to defeat visiting Longwood by 38 points, 82-44, on Nov. 9 in the season opener at Colonial Life Arena. Thornwell and senior guard Brenton Williams both added 14 points, sophomore forward Michael Carrera added 12 and sophomore forward Mindaguas Kacinas pulled down a career high 14 rebounds in the win. It marked the 13th-straight season-opening victory for the Gamecocks.

■ South Carolina shot 62.5% (15-24) during the second half of the Nov. 9 contest vs. Longwood, the best one-half percentage for the Gamecocks since hitting 71.9% (23-32) during the first half vs. Jacksonville on Dec. 7, 2012.

■ South Carolina returns seven letterwinners to its squad this season, including senior guard Brenton Williams, the team's top returning scorer from a year ago when he averaged 11.0 points per game. Also returning to the bench this season for the Garnet and Black are senior guard Bruce Ellington, who will join the team at the conclusion of the football season, sophomore forwards Michael Carrera, a 2013 SEC All-Freshman Team selection, Laimonas Chatkevicius and Mindaugas Kacinas. Sophomore guard Austin Constables and forward Brian Steele also return for Carolina.

■ The Gamecocks will hold a young roster this season, welcoming seven freshmen to Columbia in forwards Demetrius Henry, Desmond Ringer, Reggie Theus Jr., and guards Duane Notice, Justin McKie, Jaylen Shaw and Sindarius Thornwell. Transfer guard Ty Johnson joined the program last January via Villanova.

■ Johnson received word prior to the Nov. 9 season opener that he had been granted a waiver from the NCAA allowing him to compete effectively immediately. Johnson has been eligible to practice since he transferred to South Carolina from Villanova in January 2013.

■ Justin McKie, son of Gamecock great BJ McKie, was named South Carolina Mr. Basketball, and also the Gatorade South Carolina Boys' Basketball Player of the Year last spring after leading his Irmo squad to the state championship behind a 20-point, 10-rebound performance at Colonial Life Arena.

■ South Carolina returns 52.1 percent of its scoring from last season and 47.3 percent of its 3-point field goals.

■ Entering the season, senior guard Brenton Williams ranked fourth all-time in the Gamecock record book in 3-point field goal percentage, hitting 39.5 percent of his attempts. He paced the Gamecocks last season hitting just shy of 40 percent from beyond the arc.

■ South Carolina's non-conference schedule features 14 games, including seven home contests. Highlighting the non-conference schedule is a holiday tournament at the Hawaiian Airlines Diamond Head Classic in late December, and a mid-day contest at Baylor as part of the ESPN College Hoops Marathon in early November. South Carolina also travels to Oklahoma State in early December for the Big 12/SEC Challenge.

### SCOUTING FIU

FIU enters Sunday's game having already played eight games in this young season ... The squad played its first eight games over a 14-day span to begin the year ... FIU is led by Anthony Evans in his first season in Miami ... Evans spent the previous six seasons as the head coach at Norfolk State ... FIU is led by redshirt-senior forward Rakeem Buckles; the Miami, native paces the team with 15.8 points and 9.5 rebounds per game/4.0 offensive rebounds per game ... He posted a career high eight blocked shots in FIU's victory over Stetson on Nov. 18 ... Buckles has recorded three 20-point games this season, including a career high 26 points vs. Warren Wilson on Nov. 12 ... Senior forward Tymell Murphy contributes 14.8 points per game and collects 9.1 rebounds per contest ... Buckles has three double-doubles this season, and Murphy has five, including a 24-point, 11-rebound effort vs. Bethune-Cookman on Thursday ... FIU averages 75.5 points per game, has hit 46.4% (217-468) of its attempts from the field and holds a +7.8 rebound margin over its opponents.

### SERIES VS. FIU

Sunday's meeting marks just the second all-time between the Gamecocks and Panthers. South Carolina won the first meeting between the two schools 110-72 on Feb. 16, 1985 in Columbia. The Gamecocks' 110 points in that contest ties for the 11th-most points in a single-game all-time for Carolina. Tony Shaw led the Gamecocks in that game with 19 points, and seven Gamecocks recorded double-digits in the win.

### BY THE NUMBERS

**40** - South Carolina recorded a season high 40 points in the paint in last Sunday's contest vs. Clemson. Kacinas was the high scorer inside for Carolina with 13 points, while freshman forward Demetrius Henry added nine points and sophomore forward Michael Carrera posted nine.

**14.7** - Freshman guard Sindarius Thornwell led South Carolina with the first 20-point game of his career in a narrow loss at No. 23 Baylor on Nov. 12. Thornwell hit 6-of-13 attempts from the field and was 7-of-10 from the free throw line. He added a 10-point performance at archrival Clemson last Sunday, hitting 3-of-5 from the floor. Thornwell has emerged as the team leader in steals early this season as well, averaging 2.0 per game, which ranks tied for fifth in the league.

**8** - Junior guard Tyrone Johnson dished a career high eight assists at No. 23/25 Baylor on Nov. 12, which ties for the most assists in a game this season in the SEC. Texas A&M's Alex Caruso dished eight assists vs. Buffalo on Nov. 13.

**21** - South Carolina's 21 offensive rebounds vs. Clemson marked the most for the Gamecocks in the category this season and the second-most by Carolina during the Frank Martin era. South Carolina collected 24 offensive rebounds last season vs. St. John's.

## ► ASSOCIATED PRESS TOP 25

Nov. 18, 2013

Rk.	Team	Record	Pts.
1	Michigan State (51)	3-0	1,608
2	Kansas (7)	2-0	1,523
3	Louisville (7)	3-0	1,511
4	Kentucky	3-1	1,410
5	Arizona	3-0	1,339
6	Duke	2-1	1,320
7	Oklahoma State	3-0	1,198
8	Ohio State	3-0	1,172
9	Syracuse	3-0	1,135
10	Virginia Commonwealth	3-0	928
11	Memphis	1-0	871
12	Wisconsin	3-0	763
13	Gonzaga	3-0	710
14	Wichita State	4-0	705
14	Michigan	2-1	705
16	Florida	2-1	619
17	Oregon	2-0	613
18	Connecticut	4-0	600
19	New Mexico	2-0	353
20	Baylor	3-0	342
21	Iowa State	3-0	296
22	UCLA	2-0	291
23	Creighton	3-0	246
24	North Carolina	2-1	213
25	Marquette	2-1	144

Others receiving votes: Iowa 122, Indiana 109, Virginia 77, Harvard 72, Boise State 28, Belmont 18, Arizona State 13, Villanova 11, Xavier 10, Tennessee 9, Pittsburgh 7, Colorado 6, Missouri 5, Minnesota 4, Saint Louis 4, Florida State 4, Cincinnati 3, Massachusetts 2, Brigham Young 2, Indiana State 2, Notre Dame 1, George Washington 1

Dropped from rankings: Notre Dame 21, Virginia 25

## ► ESPN/USA TODAY TOP 25

Nov. 18, 2013

Rk.	Team	Record	Pts.
1	Michigan State (22)	3-0	789
2	Louisville (8)	3-0	761
3	Kansas (2)	2-0	735
4	Arizona	3-0	684
5	Kentucky	3-1	658
6	Duke	2-1	630
7	Syracuse	3-0	601
8	Ohio State	3-0	597
9	Oklahoma State	3-0	541
10	Virginia Commonwealth	3-0	443
11	Memphis	1-0	404
12	Gonzaga	3-0	381
13	Michigan	2-1	362
14	Florida	2-1	359
15	Wisconsin	3-0	332
16	Wichita State	4-0	330
17	Oregon	2-0	275
18	Connecticut	4-0	265
19	North Carolina	2-1	208
20	New Mexico	2-0	180
21	Baylor	3-0	131
22	Indiana	4-0	129
23	Creighton	3-0	111
24	UCLA	2-0	105
25	Iowa	4-0	74

Others receiving votes: Marquette 71, Iowa State 49, Virginia 42, Boise State 21, Harvard 20, Pittsburgh 19, Georgetown 14, Notre Dame 13, Colorado 10, California 9, Tennessee 9, Saint Mary's 8, Massachusetts 8, Saint Louis 5, Missouri 5, Belmont 5, Arizona State 3, Villanova 2, Brigham Young 1, Utah State 1

Dropped from rankings: Marquette 17, Notre Dame 22, Virginia 25



## SOUTHEASTERN CONFERENCE STANDINGS

As of Nov. 22

Team	Conference	Overall
Texas A&M	0-0	4-0
Arkansas	0-0	3-0
Mississippi State	0-0	3-0
Missouri	0-0	3-0
Ole Miss	0-0	2-0
Florida	0-0	4-1
Kentucky	0-0	4-1
Alabama	0-0	3-1
Auburn	0-0	2-1
LSU	0-0	2-1
Tennessee	0-0	2-1
Vanderbilt	0-0	2-1
Georgia	0-0	1-2
South Carolina	0-0	1-2

## COACHES TELECONFERENCE

The weekly SEC men's basketball coaches teleconference will be held every Monday beginning Monday, Jan. 6 through Monday, March 10. The 14 Southeastern Conference men's head basketball coaches will be featured from 10:00 -11:38 a.m. (CT).

Media representatives wishing to participate in the teleconference should contact the SEC Media Relations Department for further details. Each coach will appear on the teleconference for seven minutes, according to the following schedule:

## ORDER OF APPEARANCE

(All Times Eastern)

11:00 a.m.	Kevin Stallings, Vanderbilt
11:07 a.m.	Billy Donovan, Florida
11:14 a.m.	Frank Martin, South Carolina
11:21 a.m.	Mark Fox, Georgia
11:28 a.m.	Johnny Jones, LSU
11:35 a.m.	John Calipari, Kentucky
11:42 a.m.	Cuonzo Martin, Tennessee
11:49 a.m.	Mike Anderson, Arkansas
11:56 a.m.	Anthony Grant, Alabama
12:03 a.m.	Tony Barbee, Auburn
12:10 a.m.	Andy Kennedy, Ole Miss
12:17 a.m.	Rick Ray, Miss. State
12:24 a.m.	Frank Haith, Missouri
12:31 a.m.	Billy Kennedy, Texas A&M

In addition, the SEC men's basketball teams who make it to postseason will be on a teleconference on Monday, March 17 beginning at 11:00 a.m. ET.

All SEC basketball teleconferences can be listened to on the internet at [www.secsports.com](http://www.secsports.com) shortly after the conclusion of the teleconference

## SOUTH CAROLINA BENCH PRODUCTION

GAME	SC-OPP	DIFF.	SC HIGH BENCH SCORER
Longwood	30-18	+12	Williams, 14
@Baylor	17-36	-19	Williams, 12
@Clemson	18-34	-16	Carrera, 9
FIU			
@Okla. St.			
Manhattan			
USC Upstate			
vs. Saint Mary's			
vs. TBA			
vs. TBA			
Akron			
Marshall			
SC State			
@Florida			
LSU			
@Texas A&M			
Ole Miss			
@Georgia			
@Missouri			
Texas A&M			
@Ole Miss			
Auburn			
@Tennessee			
Vanderbilt			
Alabama			
@Arkansas			
Georgia			
@Auburn			
Kentucky			
Florida			
@Miss. St.			
SEC Tourney			
NCAA Tourney			

## SPECIALTY STATS

(PP) points in paint; (OT) points off turnovers; (2nd) second chance points; (FB) fast break points

(South Carolina-Opponent)

GAME	PP	OT	2ND	FB
Longwood	36-18	19-9	11-10	14-0
@Baylor	22-20	19-4	5-16	2-0
@Clemson	40-26	10-13	15-8	4-4
FIU				
@Okla. St.				
Manhattan				
USC Upstate				
vs. Saint Mary's				
vs. TBA				
vs. TBA				
Akron				
Marshall				
SC State				
@Florida				
LSU				
@Texas A&M				
Ole Miss				
@Georgia				
@Missouri				
Texas A&M				
@Ole Miss				
Auburn				
@Tennessee				
Vanderbilt				
Alabama				
@Arkansas				
Georgia				
@Auburn				
Kentucky				
Florida				
@Miss. St.				
SEC Tourney				
NCAA Tourney				
<b>SC Total</b>	<b>98</b>	<b>48</b>	<b>31</b>	<b>20</b>
<b>SC Average</b>	<b>32.7</b>	<b>16.0</b>	<b>10.3</b>	<b>6.7</b>
Opp Total	64	26	34	4
Opp Average	21.3	8.7	11.3	1.3

## UNIVERSITY INFORMATION

Location ..... Columbia, S.C.  
 Founded ..... 1801  
 Enrollment ..... 31,288  
 Nickname ..... Gamecocks  
 Colors ..... Garnet (PMS 202) and Black  
 National Affiliation ..... NCAA Division I  
 Conference ..... Southeastern (SEC)  
 Athletics Web Address ..... www.GamecocksOnline.com  
 University Web Address ..... www.sc.edu  
 President ..... Dr. Harris Pastides  
 NCAA Representative ..... Dr. Zach Kelehear  
 Athletics Director ..... Ray Tanner  
 Basketball Administrator/Chief Operating Officer ..... Kevin O'Connell

## BASKETBALL STAFF/INFORMATION

Head Coach ..... Frank Martin  
 Alma Mater ..... Florida International, '93  
 Record At South Carolina/Seasons ..... 15-19, Second Season  
 Overall Record/Seasons ..... 132-74 (.640), 7th season  
 Assoc. Head Coach/Recruiting Coord. . Matt Figger (Eastern Kentucky, '95)  
 Assistant Coach ..... Perry Clark (Gettysburg, '74)  
 Assistant Coach ..... Lamont Evans (Kansas State, '09)  
 Director of Basketball Operations ..... Andy Assaley (Cincinnati, '96)  
 Strength & Conditioning ..... Scott Greenawalt (Muskingum College, '98)  
 Athletic Trainer ..... Mark Rodger (Buffalo, '01)  
 Video Coordinator ..... Dylan Lockwood (Cazenovia, '05)  
 Grad. Student Mgr./Student-Athlete Dev. .... Doug Edwards (Florida State, '07)  
 Associate Media Relations Director ..... Emily Feeney (Ball State, '03)  
 Home Arena ..... Colonial Life Arena  
 Capacity ..... 18,000  
 Arena General Manager ..... Lexi Boone  
 Press Row Phone Number ..... 803-777-6182  
 Team Twitter Account: ..... @GamecockMBB  
 Coach Martin Twitter Account: ..... @FrankMartin\_SC

## BASKETBALL HISTORY

First Year of Basketball ..... 1908  
 All-Time Record ..... 1,312-1,168-1 (.529)  
 Overall Postseason Record ..... 25-18  
 NCAA Tournament Appearances ..... 1971, 1972, 1973, 1974, 1989, 1997, 1998, 2004  
 NCAA Tournament Record ..... 4-9  
 Last NCAA Tournament Appearance ..... 2004, L vs. Memphis, 59-43  
 NIT Appearances ..... 1969, 1975, 1978, 1983, 1991, 1996, 2001, 2002, 2005, 2006, 2009  
 NIT Record ..... 21-9  
 NIT Champion ..... 2005, 2006  
 Last NIT Appearance ..... 2009, L vs. Davidson, 70-63  
 Conference Championships/Titles/SoCon Regular Season (1927, 1933, 1934, 1945); SoCon Tournament Champion (1933); ACC Regular Season (1970); ACC Champion (1971); SEC Regular Season (1997); SEC East Division Co-Champions (2009)

## TEAM INFORMATION

2012-13 Record ..... 14-18  
 Southeastern Conference Record/Finish ..... 4-14/12th  
 Postseason ..... None  
 Letterwinners Returning/Lost ..... 7/6  
 Starters Returning/Lost ..... 3/2  
*\*based on final game starters from 2012-13 season*  
 Newcomers ..... 8  
 Roster Breakdown ..... 7 freshmen, 5 sophomores, 2 juniors, 2 seniors



## HEAD COACH FRANK MARTIN

### COACHING CAREER

#### KANSAS STATE (2007-12)

2007-08	21-12	NCAA, 2nd Round
2008-09	22-12	NIT, 2nd Round
2009-10	29-8	NCAA, Elite Eight
2010-11	23-11	NCAA, 3rd Round
2011-12	22-11	NCAA, 3rd Round
<b>5 years</b>	<b>117-54 (.684)</b>	<b>7-5 postseason record</b>

#### SOUTH CAROLINA (2012-PRESENT)

2012-13	14-18	-
2013-14	1-2	-
<b>2nd year</b>	<b>15-20</b>	
<b>Career Total</b>	<b>132-74 (.640)</b>	



## COACHING

### EXPERIENCE

29th season

### COLLEGE EXPERIENCE

14th season

### COLLEGE HEAD COACH EXPERIENCE

7th season

### HIRE DATE AT CAROLINA

March 27, 2012

## PERSONAL

### HOMETOWN

Miami, Fla.

### ALMA MATER

Florida International, 1993 (B.A. Physical Education)

### FAMILY

Wife, Anya

Children, Brandon, Amalia and Christian

## COACHING RESUME

### HIGH SCHOOL

Miami Senior High, 1985-93

Varsity Boys' Assistant Coach

Junior Varsity Boys' Head Coach

North Miami High, Head Coach, 1993-95

Miami Senior High, Head Coach, 1995-98

B.T. Washington High, Head Coach, 1999-2000

### COLLEGE ASSISTANT COACH

Northeastern, 2000-04

Cincinnati, 2004-06

Kansas State, 2006-07

### COLLEGE HEAD COACH

Kansas State, 2007-12

South Carolina, 2012-present

## TREND SETTING

*Gamecock trends under Frank Martin ...*

■ South Carolina is 10-9 when posting at least six made 3s in a game.

- The Gamecocks have hit six 3s just once this season, the victory vs. Longwood on Nov. 9

■ South Carolina is 10-6 when scoring more points in the paint than its opponent.

- The Gamecocks average 32.7 points in the paint per game, compared to 21.3 from opponents. Carolina posted a season high 40 points in the paint vs. Clemson on Nov. 17.

■ South Carolina is 11-9 when holding its opponents to under 45 percent from the field.

- The Gamecocks have held each opponent under 45% shooting this season. Longwood managed to hit just 22.8% of its attempts.

■ South Carolina is 11-9 when out-rebounding its opponent.

- The Gamecocks have out-rebounded two opponents this season, holding a +23 margin vs. Longwood and a +8 mark vs. Clemson.

## UP NEXT

South Carolina will have a 12-day break from games before traveling to No. 7/9 Oklahoma State for the Big 12/SEC Challenge on Dec. 6. The contest will be televised on ESPNU and will tip at 9:30 p.m. ET.

## SEC TOURNAMENT

Fresh off hosting the 2013 Final Four, the Georgia Dome will be the site for the 2014 SEC Tournament, March 12-16 in Atlanta. The Georgia Dome first hosted the tourney in 1995 and the 2014 event will mark the 11th time the venue has hosted the league's postseason tournament. The winner of the 13-game tournament receives the SEC's automatic bid to the NCAA Tournament. The tournament seeds are determined by the 18-game conference schedule during the regular season. Teams are seeded 1-14 based on their regular-season conference finish.

## MARTIN'S STAFF BOASTS OVER 90 YEARS OF EXPERIENCE AT THE COLLEGE LEVEL

South Carolina head coach Frank Martin has a very experienced staff with him on the sideline this season. Perry Clark joins the team as an assistant coach with over 30 years of college coaching experience, including stops as the head coach at Tulane, Miami (Fla.) and Texas A&M-Corpus Christi. Former assistant Matt Figger was promoted to associate head coach during the offseason, and Lamont Evans returns for his second season as an assistant on Martin's staff in Columbia.

#### **GAMECOCKS SIGN STROMAN AND BLANTON DURING FALL SIGNING PERIOD**

University of South Carolina head men's basketball coach Frank Martin announced on Nov. 19 the signing of Marcus Stroman (G - 6-2 - 170 - Columbia, S.C./Keenan High School) and TeMarcus Blanton (G - 6-4 - 185 - Locust Grove, Georgia/Luella High School) to National Letters of Intent. The duo will join the Gamecocks for the 2014-15 campaign and both will have four years of eligibility beginning next fall. Below are brief comments from Coach Martin on each signee.

##### *Martin on Blanton*

"I'm extremely excited about TeMarcus Blanton. He is a 6-5 wing that is ultra-competitive on both ends of the floor. He fits exactly the kind of guard that we want to build our program around. He's a slasher, a defender and an athletic finisher that loves every opportunity that he gets to compete."

##### *Martin on Stroman*

"Marcus is a consummate point guard. He understands the position at his age as well as, if not better, than most. Every time I watch him play, I leave games thinking that the four guys with him are better than they actually are, because he is so good at making others look good. He is an ultra-competitive, hometown kid, who grew up a Gamecock fan, and we are extremely excited to have him become part of our program."

#### **GAMECOCKS TO COMPETE IN 2014 CHARLESTON CLASSIC**

The Charleston Classic presented by Gildan announced six of the eight-team field for the 2014 tournament to be held Thursday, Friday and Sunday, Nov. 20, 21 and 23, at TD Arena in Charleston, S.C. South Carolina will compete in the event for the second time, and for the first time since the 2009 campaign. The other participating teams announced are Akron, Cornell, Miami (Fla.), Penn State and Southern California. The final two teams will be announced at a later date. During the 2009 event, the Gamecocks defeated La Salle in the tournament's opening round, earned a win over USF to advance to the finals, and lost to Miami in the championship game. The 2014 Charleston Classic will feature a bracket format with 12 games over three days. Each team will compete in one game per day, advancing through the bracket. The two teams that remain undefeated throughout will face off in a championship game on the final day of competition.

#### **CITY CHAPTER DAYS ANNOUNCED FOR GAMECOCK BASKETBALL**

The University of South Carolina Athletics Department, along with The Gamecock Club and My Carolina Alumni Association, have partnered in creating several City Chapter Days throughout the 2013-14 basketball season for both the Gamecock men's and women's teams.

The City Chapter Days will give Gamecock Club and Alumni Chapters a game at Colonial Life Arena that is dedicated specifically to their respective members and local business. During each game different chapter leaders and business owners will be recognized for their contributions and support of Gamecock Athletics.

**Nov. 24, 2013 - Men's Basketball vs. Florida International at 1 PM, Atlanta, Augusta & Aiken Day**

**Jan. 11, 2014 - Men's Basketball vs. LSU at 1:30 PM**

**Charlotte, York & Rock Hill Day**

**Jan. 18, 2014 - Men's Basketball vs. Ole Miss at 4:30 PM, Greenville Day**

**Jan. 29, 2014 - Men's Basketball vs. Texas A&M at 7 PM, Irmo Night**

**Feb. 5, 2014 - Men's Basketball vs. Auburn at 7 PM**

**Richland County Night**

**Feb. 12, 2014 - Men's Basketball vs. Vanderbilt at 8 PM,**

**Lexington Night**

**Feb. 15, 2014 - Men's Basketball vs. Alabama at 8 PM**

**Spartanburg Night**

**Feb. 22, 2014 - Men's Basketball vs. Georgia at 1:30 PM, Charleston Day**

**Feb. 27, 2014 - Women's Basketball vs. Georgia 7 PM, Gamecock Club and My Carolina Alumni Association Appreciation Night**

**March 4 2014 - Men's Basketball vs. Florida at 7 PM**

**Gamecock Club and My Carolina Alumni Association Appreciation Night**



## ROSTER BREAKDOWN

### RETURNING STARTERS (3)

Michael Carrera  
 Brian Steele  
 Bruce Ellington  
*\*based on final game of 2012-13 season*

### RETURNING LETTERWINNERS (7)

Michael Carrera  
 Laimonas Chatkevicius  
 Austin Constable  
 Bruce Ellington  
 Mindaugas Kacinas  
 Brian Steele  
 Brenton Williams

### GUARDS (8)

Austin Constable  
 Bruce Ellington  
 Tyrone Johnson  
 Justin McKie  
 Duane Notice  
 Jaylen Shaw  
 Sindarius Thornwell  
 Brenton Williams

### FORWARDS (8)

Michael Carrera  
 Laimonas Chatkevicius  
 Carlton Geathers  
 Demetrius Henry  
 Mindaugas Kacinas  
 Desmond Ringer  
 Brian Steele  
 Reggie Theus Jr.

### BY HEIGHT

Bruce Ellington, 5-9  
 Austin Constable, 5-11  
 Brenton Williams, 5-11  
 Jaylen Shaw, 6-0  
 Duane Notice, 6-2  
 Tyrone Johnson, 6-3  
 Justin McKie, 6-4  
 Michael Carrera, 6-5  
 Brian Steele, 6-5  
 Sindarius Thornwell, 6-5  
 Reggie Theus Jr., 6-6  
 Mindaugas Kacinas, 6-7  
 Demetrius Henry, 6-9  
 Desmond Ringer, 6-9  
 Carlton Geathers, 6-10  
 Laimonas Chatkevicius, 6-11

## 2013-14 SOUTH CAROLINA ROSTER

### ALPHABETICAL

No.	Name	Pos.	Ht.	Wt.	Cl.	Exp.	Hometown/High/Last School
24	Michael Carrera	F	6-5	214	SO	1VL	Anzoátegui, Venezuela/Montrose Christian School
14	Laimonas Chatkevicius	F	6-11	250	SO	1VL	Klaipeda, Lithuania/South Kent School
12	Austin Constable	G	5-11	180	SO	1VL	West Chester, Pa./Henderson
23	Bruce Ellington	G	5-9	196	SR	3VL	Moncks Corner, S.C./Berkeley
45	Carlton Geathers	F	6-10	255	RS JR	1VL	Georgetown, S.C./Carvers Bay
21	Demetrius Henry	F/C	6-9	215	FR	HS	Miami, Fla./Faith Baptist Christian School
4	Tyrone Johnson	G	6-3	194	JR	1VL	Plainfield, N.J./Montrose Christian School/Villanova
25	Mindaugas Kacinas	F	6-7	210	SO	1VL	Klaipeda, Lithuania/Word of Life Fire Traditional School
20	Justin McKie	G	6-4	195	FR	HS	Columbia, S.C./Irmo
10	Duane Notice	G	6-2	221	FR	HS	Woodbridge, Canada/St. Thomas More (Oakdale, Conn.)
32	Desmond Ringer	F/C	6-9	255	FR	HS	McDonough, Ga./Eagle's Landing
5	Jaylen Shaw	G	6-0	182	FR	HS	Hartsville, S.C./Hartsville
35	Brian Steele	F	6-5	200	SO	1VL	Greenville, S.C./Wade Hampton School
15	Reggie Theus Jr.	F	6-6	210	FR	HS	Los Angeles, Calif./Fairfax
0	Sindarius Thornwell	G	6-5	206	FR	HS	Lancaster, S.C./Oak Hill Academy
1	Brenton Williams	G	5-11	172	SR	2VL	Kissimmee, Fla./Osceola High School/Santa Fe College

### NUMERICAL

No.	Name	Pos.	Ht.	Wt.	Cl.	Exp.	Hometown/High/Last School
0	Sindarius Thornwell	G	6-5	206	FR	HS	Lancaster, S.C./Oak Hill Academy
1	Brenton Williams	G	5-11	172	SR	1VL	Kissimmee, Fla./Osceola High School/Santa Fe College
4	Tyrone Johnson	G	6-3	194	JR	1VL	Plainfield, N.J./Montrose Christian School/Villanova
5	Jaylen Shaw	G	6-0	182	FR	HS	Hartsville, S.C./Hartsville
10	Duane Notice	G	6-2	221	FR	HS	Woodbridge, Canada/St. Thomas More (Oakdale, Conn.)
12	Austin Constable	G	5-11	180	SO	HS	West Chester, Pa./Henderson
14	Laimonas Chatkevicius	F	6-11	250	SO	HS	Klaipeda, Lithuania/South Kent School
15	Reggie Theus Jr.	F	6-6	210	FR	HS	Los Angeles, Calif./Fairfax
20	Justin McKie	G	6-4	195	FR	HS	Columbia, S.C./Irmo
21	Demetrius Henry	F/C	6-9	215	FR	HS	Miami, Fla./Faith Baptist Christian School
23	Bruce Ellington	G	5-9	196	SR	2VL	Moncks Corner, S.C./Berkeley
24	Michael Carrera	F	6-5	214	SO	HS	Anzoátegui, Venezuela/Montrose Christian School
25	Mindaugas Kacinas	F	6-7	210	SO	HS	Klaipeda, Lithuania/Word of Life Fire Traditional School
32	Desmond Ringer	F/C	6-9	255	FR	HS	McDonough, Ga./Eagle's Landing
35	Brian Steele	F	6-5	200	SO	HS	Greenville, S.C./Wade Hampton School
45	Carlton Geathers	F	6-10	255	RS JR	1VL	Georgetown, S.C./Carvers Bay

**Head Coach:** Frank Martin (Florida International, '93)

**Associate Head Coach/Recruiting Coordinator:** Matt Figger (Eastern Kentucky, '95)

**Assistant Coach:** Perry Clark (Gettysburg, '74)

**Assistant Coach:** Lamont Evans (Kansas State, '09)

**Director of Basketball Operations:** Andy Assaley (Cincinnati, '96)

**Strength & Conditioning Coach:** Scott Greenawalt (Muskingum College, '98)

**Athletic Trainer:** Mark Rodger (Buffalo, '01)

**Video Coordinator:** Dylan Lockwood (Cazenovia, '05)

**Graduate Student Manager/Student-Athlete Development:** Doug Edwards (Florida State, '07)

### TOP RETURNING...

Scorer	Williams, 11.0 ppg
Rebounder	Carrera, 7.2 rpg
Assist Maker	Ellington, 2.7 apg
FG Shooter	Kacinas, 51.8%
3-Point FG Shooter	Williams, 39.7%
FT Shooter	Williams, 84.2%
Shot Blocker	Carrera, 0.6 bpg
Steal Maker	Ellington, 1.3 spg

## RADIO/TV SPOT CHART



**#0**

**SINDARIUS THORNWELL**  
Fr. - G - 6-5 - 206  
Lancaster, S.C.  
Oak Hill Academy



**#1**

**BRENTON WILLIAMS**  
Sr. - G - 5-11 - 172  
Kissimmee, Fla.  
Santa Fe College



**#4**

**TYRONE JOHNSON**  
Jr. - G - 6-3 - 194  
Plainfield, N.J.  
Montrose Christian/  
Villanova



**#5**

**JAYLEN SHAW**  
Fr. - G - 6-0 - 182  
Hartsville, S.C.  
Hartsville

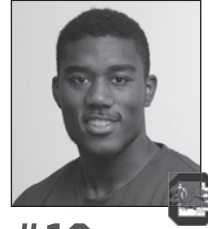

**#10**

**DUANE NOTICE**  
Fr. - G - 6-2 - 221  
Woodbridge, Ontario  
St. Thomas More  
(Oakdale, Conn.)



**#12**

**AUSTIN CONSTABLE**  
So. - G - 5-11 - 180  
West Chester, Pa.  
Henderson



**#14**

**LAIMONAS CHATKEVICIUS**  
So. - F - 6-11 - 250  
Klaipeda, Lithuania  
South Kent School  
(South Kent, Conn.)



**#15**

**REGGIE THEUS JR.**  
Fr. - F - 6-6 - 210  
Los Angeles, Calif.  
Fairfax



**#20**

**JUSTIN MCKIE**  
Fr. - G - 6-4 - 195  
Columbia, S.C.  
Irmo



**#21**

**DEMETRIUS HENRY**  
Fr. - F - 6-9 - 215  
Miami, Fla.  
Faith Baptist Christian  
School

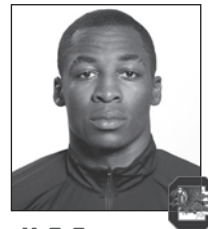

**#23**

**BRUCE ELLINGTON**  
Sr. - G - 5-9 - 196  
Moncks Corner, S.C.  
Berkeley



**#24**

**MICHAEL CARRERA**  
So. - F - 6-5 - 214  
Anzoátegui, Venezuela  
Montrose Christian School



**#25**

**MINDAUGAS KACINAS**  
So. - F - 6-7 - 210  
Klaipeda, Lithuania  
Word of Life Fire  
Traditional School



**#32**

**DESMOND RINGER**  
Fr. - F - 6-9 - 255  
McDonough, Ga.  
Eagle's Landing

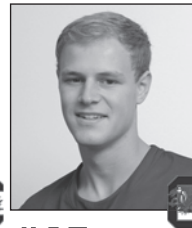

**#35**

**BRIAN STEELE**  
So. - F - 6-5 - 200  
Greenville, S.C.  
Wade Hampton School



**#45**

**CARLTON GEATHERS**  
R-Jr. - F - 6-10 - 255  
Georgetown, S.C.  
Carvers Bay



**FRANK MARTIN**  
Head Coach



**MATT FIGGER**  
Assoc. Head Coach/  
Recruiting Coordinator



**PERRY CLARK**  
Assistant Coach



**LAMONT EVANS**  
Assistant Coach



**ANDY ASSALEY**  
Director of Basketball  
Operations



**SCOTT GREENAWALT**  
Strength & Conditioning  
Coach



**MARK RODGER**  
Athletic Trainer



**DOUG EDWARDS**  
Grad. Student Manager/  
Student-Athlete  
Development



**DYLAN LOCKWOOD**  
Video Coordinator



**EMILY FEENEY**  
Associate Director  
Media Relations



## GAMECOCKS RECORD WHEN ...

At home	1-0
On the road	0-2
At neutral sites	0-0
In overtime	0-0
vs. Top 25 team	0-1
vs. Top 10 team	0-0
vs. Top 3 team	0-0
Leading at half	1-1
Trailing at half	0-1
Tied at half	0-0
Shooting 50% or better	0-0
Shooting between 39-49%	1-0
Shooting less than 39%	0-2
Opp. shooting 50% or better	0-0
Opp. shooting between 39-49%	0-1
Opp. shooting less than 39%	1-1
Shooting better than opp.	1-0
Shooting worse then/equal to opp.	0-2
Starters out-score opp. starters	1-2
Opp. starters score/equal more	0-0
Bench out-scores opp. bench	1-0
Opp. bench scores/equals more	0-2
Having more FTs than opp.	1-0
Having equal/less FTs than opp.	0-2
Have more TOs than opp.	1-1
Having equal/less TOs than opp.	0-1
Having more rebounds than opp.	1-1
Having equal/less rebounds than opp.	0-1
Making 6 or more 3FGs	1-0
Having 15 or more assists	0-0
Having less than 15 assists	1-2
Score more points in paint than opp.	1-2
Scoring equal/less points in paint than opp.	0-0
Scoring more points off TOs than opp.	1-1
Scoring equal/less points off TOs than opp.	0-1
Scoring more 2nd-chance points than opp.	1-1
Scoring equal/less 2nd-chance points than opp.	0-1
Scoring more fast break points than opp.	1-1
Scoring equal/less fast break points than opp.	0-1
Wearing white uniforms	1-0
Wearing Garnet uniforms	0-1
Wearing Black uniforms	0-1
Wearing Gray Uniforms	0-0
Playing on live TV	0-1
Playing in November	1-2
Playing in December	0-0
Playing in January	0-0
Playing in February	0-0
Playing in March	0-0
Playing a day-game	1-1
Playing a night-game	0-1
Playing on Sunday	0-1
Playing on a Monday	0-0
Playing on a Tuesday	0-1
Playing on a Wednesday	0-0
Playing on a Thursday	0-0
Playing on a Friday	0-0
Playing on a Saturday	1-0
Scoring margin is 5 points or less	0-1
Margin is between 6-10	0-0
Margin is between 11-20	0-1
Margin is more than 20	1-0
Scoring 59 points or less	0-1
Scoring 60-69 points	0-1
Scoring 70-79 points	0-0
Scoring 80-89 points	1-0
Scoring 90-99 points	0-0
Scoring 100+ points	0-0

## MISCELLANEOUS

Current streak	L2
Home court streak	W1
Away streak	L2
Neutral court streak	-

## 2013-14 SUPERLATIVES

(tied for team lead also included)

Scoring Leaders	'13-14	Career
Tyrone Johnson	1*	1*
Sindarius Thornwell	1	1
Mindaugas Kacinas	1	1

Rebounding Leaders	'13-14	Career
Mindaugas Kacinas	2	5
Carrera	1	14

Assists Leaders	'13-14	Career
Duane Notice	2	2
Tyrone Johnson	2*	2*

Blocks Leaders	'13-14	Career
Michael Carrera	9	10
Sindarius Thornwell	1	1
Mindaguas Kacinas	1	7
Demetrius Henry	2	2
Laimonas Chatkevicius	1	6

Steals Leaders	'13-14	Career
Michael Carrera	2	5
Sindarius Thornwell	2	2

Double-Figure Scoring	'13-14	Career
Tyrone Johnson	1*	1*
Sindarius Thornwell	3	3
Brenton Williams	2	25
Michael Carrera	1	13
Mindaugas Kacinas	1	6

20+ points	'13-14	Career
Sindarius Thornwell	1	1

30+ points	'13-14	Career
-		

Double-Figure Rebounding	'13-14	Career
Mindaguas Kacinas	2	5

5+ assists	'13-14	Career
Tyrone Johnson	1*	1*

3+ steals	'13-14	Career
Sindarius Thornwell	1	1

2+ blocks	'13-14	Career
Mindaguas Kacinas	1	6
Michael Carrera	1	6
Sindarius Thornwell	1	1
Demetrius Henry	1	1

Double-Doubles	'13-14	Career
Mindaugas Kacinas	1	2

Clutch Free Throws (under 5 min/OT)	'13-14	Career
Demetrius Henry	0-2	.000
Mindaugas Kacinas	1-1	1.000
Justin McKie	1-2	.500
Jaylen Shaw	2-2	1.000
Totals	4-7	.571

\* indicates at South Carolina

## Miscellaneous

Largest Halftime Lead	
SC	22, vs. Longwood (Nov. 9, 2013)
Opp	9, Clemson (Nov. 17, 2013)
Smallest Halftime Lead	
SC	1, at Baylor (Nov. 12, 2013)
Opp	9, Clemson (Nov. 17, 2013)
Fewest Points In First Half	
SC	26, vs. Clemson (Nov. 17, 2013)
Opp	15, Longwood (Nov. 9, 2013)
Most Points In First Half	
SC	39, at Baylor (Nov. 12, 2013)
Opp	38, Baylor (Nov. 12, 2013)
Most Points In Second Half	
SC	45, vs. Longwood (Nov. 9, 2013)
Opp	36, Clemson (Nov. 17, 2013)
Fewest Points In Second Half	
SC	25, at Baylor (Nov. 12, 2013)
Opp	28, Baylor (Nov. 12, 2013)
Most Points in Overtime	
SC	-
Opp	-
Largest Margin of Victory	
SC	38, vs. Longwood (Nov. 9, 2013)
Opp	14, Clemson (Nov. 17, 2013)
Smallest Margin of Victory	
SC	38, vs. Longwood (Nov. 9, 2013)
Opp	2, Baylor (Nov. 12, 2013)

## 2013-14 GAME BY GAME COMPARISON

	Date	Result	FG-A	Pct	3FG-A	Pct	FT-A	Pct	O-D-Total	PF	Pts	A	TO	Blk	Stl	Min	Half
Longwood			13-57	.228	4-22	.182	14-22	.636	9-18-27	19	44	7	13	0	9	200	15
South Carolina	Nov. 9, 2013	W, 82-44	28-57	.491	6-20	.300	20-24	.833	12-38-50	18	82	13	15	8	5	200	37
Baylor			19-50	.380	6-17	.353	22-41	.537	18-28-46	26	66	12	15	6	4	200	38
South Carolina	Nov. 12, 2013	L, 64-66	18-50	.360	3-8	.375	25-36	.694	11-24-35	29	64	14	8	4	9	200	39
Clemson			21-48	.438	5-14	.357	24-26	.923	7-26-33	20	71	14	12	12	8	200	35
South Carolina	Nov. 17, 2013	L, 57-71	23-65	.354	1-10	.110	10-18	.556	21-20-41	21	57	7	13	2	6	200	26

**2013-14 RESULTS: OVERALL, 1-2; HOME, 1-0; AWAY, 0-2; NEUTRAL, 0-0; SEC, 0-0**

DATE	OPPONENT	W/L	SCORE	RECORD (SEC)	POINTS	REBOUNDS	ASSISTS	BLOCKS	STEALS	ATTENDANCE
Nov. 9	Longwood	W	82-44	1-0 (0-0)	Johnson (18)	Kacinas (4)	Notice (4)	3 with 2	Carrera (2)	8,536 (paid)
Nov. 12	at No. 23/25 Baylor	L	64-66	1-1 (0-0)	Thornwell (20)	Carrera (7)	Johnson (8)	Henry (2)	Thornwell (3)	5,706
Nov. 17	at Clemson	L	71-57	1-2 (0-0)	Kacinas (13)	Kacinas (12)	Johnson/Notice (2)	Henry/Chatkevicius (1)	Thornwell/Carrera (2)	7,283

**2013-14 STARTING LINEUP WIN-LOSS**

Guard	Guard	Guard/Forward	Forward	Forward	2013-14	Games
Johnson	Thornwell	Notice (g)	Henry	Kacinas	1-1	2
Johnson	Thornwell	Carrera (f)	Henry	Kacinas	0-1	1



## 2013-14 GAME-BY-GAME STARTING LINEUPS

OPPONENT, RESULT	GUARD	GUARD	FORWARD/GUARD	FORWARD	FORWARD
Longwood, W	Notice	Johnson	Thornwell (g)	Henry	Kacinas
@Baylor, L	Johnson	Thornwell	Carrera (f)	Henry	Kacinas
@Clemson, L	Johnson	Thornwell	Notice (g)	Henry	Kacinas
FIU					
@Okla. St.					
Manhattan					
USC Upstate					
vs. Saint Mary's					
vs. TBA					
vs. TBA					
Akron					
Marshall					
SC State					
@Florida					
LSU					
@Texas A&M					
Ole Miss					
@Georgia					
@Missouri					
Texas A&M					
@Ole Miss					
Auburn					
@Tennessee					
Vanderbilt					
Alabama					
@Arkansas					
Georgia					
@Auburn					
Kentucky					
Florida					
@Miss. St.					
SEC Tourney					
NCAA Tourney					



**GAME 4 - CLEMSON 71, SOUTH CAROLINA 57**  
**NOV. 17, 2013/LITTLEJOHN COLISEUM/CLEMSON, S.C.**

**CLEMSON, S.C.** - After valiantly fighting back to within one point midway through the second half, South Carolina (1-2) was unable to sustain its comeback bid on the road, falling to Clemson (3-0) 71-57 at Littlejohn Coliseum. Gamecock sophomore forward Mindaugas Kacinas recorded his first double-double of the season with 13 points and 12 rebounds, while Tiger junior forward K.J. McDaniels led all scorers 21 points and grabbing 10 rebounds.

The teams traded made baskets through the first media timeout of the opening half, before back-to-back 3s from Clemson's Adonis Filer and Jordan Roper pushed the Tiger lead to 17-9 at the 12-minute mark.

Laimonas Chatkevicius responded out of the media timeout with a dunk courtesy of an assist from freshman guard Duane Notice, but the Tigers put together a 7-4 run to lead by 11 at 24-13 with 8:54 remaining in the half.

South Carolina suffered a near seven-minute scoring drought through the middle portion of the first half until a 3 from Sindarius Thornwell at the 3:42 mark halted the stretch. Thornwell added a floater on the next possession and another layup with 30 seconds remaining in the half to fuel a 13-9 Gamecock run over the final 3:42 to put the score at 35-26 Clemson at the break.

Clemson scored its last nine points of the first half at the foul line, hitting 9-of-10 attempts during the final 2:51 of the half.

South Carolina hit 33.3 percent (12-36) of its attempts from the floor during the opening half, with the Gamecocks having just three free throw attempts. The Tigers hit 10-of-24 attempts (41.7 percent) and 12-of-14 attempts from the free throw line.

A dunk and jumper from Demetrius Henry sparked an 8-5 Gamecock run out of the break, but Henry was called for his third foul of the second half at the first media timeout, with Carolina trailing the Tigers by six at 40-34 as 15:16 remained on the clock.

Michael Carrera connected for a dunk out of the break, and Tyrone Johnson added a tally from the foul line, as the Gamecocks continued to battle back from a 13-point deficit to trail by just three at 40-37 with 14:21 to play.

The Gamecocks pulled within one at 40-39 following a continuation call on a floater from Carrera in the lane, but the Tigers responded with a 10-1 run over the next three minutes forcing a Gamecock timeout with 10:02 to play, and a 50-40 Clemson advantage.

The Tigers increased their lead to 54-43 at the under-eight minute media timeout and the score stood at 61-49 Clemson following two free throws from Desmond Ringer with 5:37 on the clock.

The Clemson lead climbed to 14 at 63-49, before a 3-point play from Kacinas pulled Carolina within nine at 63-52 and 4:10 on the clock. The Tigers scored five straight from that point to push the lead back to 16.

Clemson's run in the second half was aided by its shooting from the free throw line, hitting nine of its second-half free throws after the Gamecocks closed to within one. The Tigers were 12-12 from the line in the second half and 24-26 (92.3 percent) for the game. On the defensive end, they totaled 12 blocks on the day, with seven coming from McDaniels.

**GAME 3**



**Official Basketball Box Score - Game Totals - Final Statistics**  
**South Carolina vs Clemson**  
 11/17/13 5:00 PM at Clemson, SC (Littlejohn Coliseum)

**South Carolina 57 • 1-2**

#	Player	F	Total			3-Ptr			Rebounds			PF	TP	A	TO	Blk	Stl	Min
			FG	FGA	FT	FTA	FG	FGA	FT	FTA	Off							
21	HENRY, Demetrius	f	4	9	0	0	1	4	3	2	5	5	9	0	1	1	0	22
25	KACINAS, Mindaugas	f	6	11	0	0	1	2	7	5	12	4	13	0	2	0	1	31
00	THORNWELL, Sindarius	g	3	5	1	1	3	3	1	3	4	1	10	0	1	0	2	31
04	JOHNSON, Tyrone	g	2	11	0	2	1	2	1	2	3	2	5	2	2	0	1	32
10	NOTICE, Duane	g	1	7	0	2	0	0	2	1	3	2	2	2	4	0	0	20
01	WILLIAMS, Brenton	g	0	5	0	2	0	0	0	2	2	0	0	1	0	0	0	19
05	SHAW, Jaylen	g	0	0	0	0	0	0	0	0	0	0	0	1	0	0	0	1
14	CHATKEVICIUS, L.	g	2	3	0	0	0	0	2	0	2	3	4	0	1	1	0	10
15	THEUS JR., Reggie	g	0	1	0	0	0	0	0	1	1	0	0	0	0	0	0	1
20	MCKIE, Justin	g	0	1	0	1	1	2	1	0	1	0	1	0	0	0	0	1
24	CARRERA, Michael	g	4	9	0	2	1	3	1	1	2	1	9	0	1	0	2	21
32	RINGER, Desmond	g	1	3	0	0	2	2	0	1	1	3	4	1	0	0	0	10
35	STEELE, Brian	g	0	0	0	0	0	0	0	0	0	0	0	0	0	0	0	1
	Team								3	2	5							200
	Totals		23	65	1	10	10	18	21	20	41	21	57	7	13	2	6	200

FG % 1st Half: 12-36 33.3% 2nd half: 11-29 37.9% Game: 23-65 35.4% Deadball  
 3FG % 1st Half: 1-5 20.0% 2nd half: 0-5 0.0% Game: 1-10 10.0% Rebounds  
 FT % 1st Half: 1-3 33.3% 2nd half: 9-15 60.0% Game: 10-18 55.6% 3

**Clemson 71 • 3-0**

#	Player	F	Total			3-Ptr			Rebounds			PF	TP	A	TO	Blk	Stl	Min
			FG	FGA	FT	FTA	FG	FGA	FT	FTA	Off							
05	BLOSSOMGAME, Jaron	f	0	1	0	0	0	0	1	1	2	1	0	1	1	2	0	20
32	McDANIELS, K.J.	f	7	12	1	2	6	6	2	8	10	2	21	1	3	7	2	36
35	NWOKO, Landry	c	1	2	0	0	0	0	3	1	4	4	2	0	1	1	1	14
12	HALL, Rod	g	3	7	0	1	8	9	0	3	3	2	14	4	1	0	2	32
21	HARRISON, Damarcus	g	0	4	0	2	0	0	0	2	2	0	0	3	1	0	0	13
01	AJUKWA, Austin	g	0	0	0	0	0	0	0	0	0	1	0	0	1	0	0	0+
03	FILER, Adonis	g	3	3	2	2	0	0	0	0	0	2	8	0	3	0	1	9
20	ROPER, Jordan	g	3	8	1	3	8	8	0	5	5	1	15	4	0	1	0	30
33	SMITH, Josh	g	1	3	0	0	1	2	0	1	1	3	3	0	1	0	1	17
42	DJAMBO, Ibrahim	g	3	7	1	4	1	1	0	1	1	2	8	1	0	1	1	20
50	DJITTE, Sidy	g	0	1	0	0	0	0	1	3	4	2	0	0	0	0	0	9
	Team								0	1	1							200
	Totals		21	48	5	14	24	26	7	26	33	20	71	14	12	12	8	200

FG % 1st Half: 10-24 41.7% 2nd half: 11-24 45.8% Game: 21-48 43.8% Deadball  
 3FG % 1st Half: 3-6 50.0% 2nd half: 3-8 25.0% Game: 5-14 35.7% Rebounds  
 FT % 1st Half: 12-14 85.7% 2nd half: 12-12 100.0% Game: 24-26 92.3% 2

Officials: Bryan Kersey, Mike Eades, Joe Lindsay  
 Technical fouls: South Carolina-None. Clemson-None.  
 Attendance: 7283

Score by periods	1st	2nd	Total
South Carolina	26	31	57
Clemson	35	36	71





## #23 - BRUCE ELLINGTON

SENIOR | GUARD | 5'9" | 196 | 3VL

MONCK'S CORNER, S.C./BERKELEY

### ELLINGTON'S CAREER HIGHS

<b>POINTS</b>	31, at Furman (Dec. 22, 2010)
<b>FIELD GOALS</b>	11, at Furman (Dec. 22, 2010)
<b>FIELD GOAL ATTEMPTS</b>	23, at Furman (Dec. 22, 2010)
<b>3-POINT FIELD GOALS</b>	6, twice, last vs. Vanderbilt (Jan. 8, 2011)
<b>3-POINT FIELD GOAL ATTEMPTS</b>	13, twice, last vs. Tennessee (Feb. 16, 2011)
<b>FREE THROWS</b>	7, twice, last vs. Kentucky (Feb. 5, 2013)
<b>FREE THROW ATTEMPTS</b>	11, vs. Arkansas (Jan. 19, 2011)
<b>REBOUNDS</b>	9, vs. Missouri (Jan. 22, 2013)
<b>ASSISTS</b>	8, vs. WKU (Nov. 27, 2010)
<b>BLOCKS</b>	2, vs. LSU (Feb. 14, 2013)
<b>STEALS</b>	4, at Michigan State (Nov. 16, 2010)
<b>MINUTES PLAYED</b>	46, vs. WKU (Nov. 27, 2010)

### ELLINGTON'S SEASON HIGHS

<b>POINTS</b>	-
<b>FIELD GOALS</b>	-
<b>FIELD GOAL ATTEMPTS</b>	-
<b>3-POINT FIELD GOALS</b>	-
<b>3-POINT FIELD GOAL ATTEMPTS</b>	-
<b>FREE THROWS</b>	-
<b>FREE THROW ATTEMPTS</b>	-
<b>REBOUNDS</b>	-
<b>ASSISTS</b>	-
<b>BLOCKS</b>	-
<b>STEALS</b>	-
<b>MINUTES PLAYED</b>	-

### 2013-14

Opponent	Date	GS	Min	FG-FGA	Pct	3FG-3FGA	Pct	FT-FTA	Pct	Off	Def	Tot	Avg	PF	FO	A	TO	Blk	Stl	Pts	Avg	
Longwood	11/9/13	-	-	-	-	-	-	-	-	-	-	-	-	-	-	-	-	-	-	-	-	-
at Baylor	11/12/13	-	-	-	-	-	-	-	-	-	-	-	-	-	-	-	-	-	-	-	-	-
at Clemson	11/17/13	-	-	-	-	-	-	-	-	-	-	-	-	-	-	-	-	-	-	-	-	-
Fla. International	11/24/13	-	-	-	-	-	-	-	-	-	-	-	-	-	-	-	-	-	-	-	-	-
at Oklahoma St.	12/6/13	-	-	-	-	-	-	-	-	-	-	-	-	-	-	-	-	-	-	-	-	-
Manhattan	12/17/13	-	-	-	-	-	-	-	-	-	-	-	-	-	-	-	-	-	-	-	-	-
USC Upstate	12/19/13	-	-	-	-	-	-	-	-	-	-	-	-	-	-	-	-	-	-	-	-	-
vs. Saint Mary's	12/22/13	-	-	-	-	-	-	-	-	-	-	-	-	-	-	-	-	-	-	-	-	-
vs. Boise/Hawaii	12/23/13	-	-	-	-	-	-	-	-	-	-	-	-	-	-	-	-	-	-	-	-	-
vs. TBA	12/25/13	-	-	-	-	-	-	-	-	-	-	-	-	-	-	-	-	-	-	-	-	-
Akron	12/28/13	-	-	-	-	-	-	-	-	-	-	-	-	-	-	-	-	-	-	-	-	-
Marshall	12/30/13	-	-	-	-	-	-	-	-	-	-	-	-	-	-	-	-	-	-	-	-	-
SC State	1/3/14	-	-	-	-	-	-	-	-	-	-	-	-	-	-	-	-	-	-	-	-	-
at Florida	1/8/14	-	-	-	-	-	-	-	-	-	-	-	-	-	-	-	-	-	-	-	-	-
LSU	1/11/14	-	-	-	-	-	-	-	-	-	-	-	-	-	-	-	-	-	-	-	-	-
at Texas A&M	1/15/14	-	-	-	-	-	-	-	-	-	-	-	-	-	-	-	-	-	-	-	-	-
Ole Miss	1/18/14	-	-	-	-	-	-	-	-	-	-	-	-	-	-	-	-	-	-	-	-	-
at Georgia	1/22/14	-	-	-	-	-	-	-	-	-	-	-	-	-	-	-	-	-	-	-	-	-
at Missouri	1/25/14	-	-	-	-	-	-	-	-	-	-	-	-	-	-	-	-	-	-	-	-	-
Texas A&M	1/29/14	-	-	-	-	-	-	-	-	-	-	-	-	-	-	-	-	-	-	-	-	-
at Ole Miss	2/1/14	-	-	-	-	-	-	-	-	-	-	-	-	-	-	-	-	-	-	-	-	-
Auburn	2/5/14	-	-	-	-	-	-	-	-	-	-	-	-	-	-	-	-	-	-	-	-	-
at Tennessee	2/8/14	-	-	-	-	-	-	-	-	-	-	-	-	-	-	-	-	-	-	-	-	-
Vanderbilt	2/12/14	-	-	-	-	-	-	-	-	-	-	-	-	-	-	-	-	-	-	-	-	-
Alabama	2/15/14	-	-	-	-	-	-	-	-	-	-	-	-	-	-	-	-	-	-	-	-	-
at Arkansas	2/19/14	-	-	-	-	-	-	-	-	-	-	-	-	-	-	-	-	-	-	-	-	-
Georgia	2/22/14	-	-	-	-	-	-	-	-	-	-	-	-	-	-	-	-	-	-	-	-	-
at Auburn	2/26/14	-	-	-	-	-	-	-	-	-	-	-	-	-	-	-	-	-	-	-	-	-
Kentucky	3/1/14	-	-	-	-	-	-	-	-	-	-	-	-	-	-	-	-	-	-	-	-	-
Florida	3/4/14	-	-	-	-	-	-	-	-	-	-	-	-	-	-	-	-	-	-	-	-	-
at Miss. State	3/8/14	-	-	-	-	-	-	-	-	-	-	-	-	-	-	-	-	-	-	-	-	-

### SEASON NOTES

Will join the Gamecock men's basketball team at the conclusion of the football season.

### CAREER STATISTICS

Season	GP-GS	Min	Avg	FG	FGA	Pct	3FG	3FGA	Pct	FT	FTA	Pct	Off	Def	Tot	Avg	PF	FO	Ast	TO	Blk	Stl	Pts	Avg
2010-11	30-30	928	30.9	138	423	.326	61	198	.308	47	74	.635	25	75	100	3.3	75	0	97	87	0	31	384	12.8
2011-12	24-15	697	29.0	100	280	.357	39	118	.331	26	34	.765	18	37	55	2.3	53	0	74	54	2	16	265	11.0
2012-13	23-19	741	32.2	78	233	.335	23	82	.280	48	74	.649	16	43	59	2.6	64	2	62	66	5	29	227	9.9
<b>Totals</b>	<b>77-64</b>	<b>2366</b>	<b>30.7</b>	<b>316</b>	<b>936</b>	<b>.337</b>	<b>123</b>	<b>398</b>	<b>.309</b>	<b>121</b>	<b>182</b>	<b>.664</b>	<b>59</b>	<b>155</b>	<b>214</b>	<b>2.8</b>	<b>192</b>	<b>2</b>	<b>233</b>	<b>207</b>	<b>7</b>	<b>76</b>	<b>876</b>	<b>11.4</b>

### CAREER SEC STATISTICS

Season	GP-GS	Min	Avg	FG	FGA	Pct	3FG	3FGA	Pct	FT	FTA	Pct	Off	Def	Tot	Avg	PF	FO	Ast	TO	Blk	Stl	Pts	Avg
2011	16-16	500	31.3	69	237	.291	31	122	.254	23	35	.657	18	32	50	3.1	41	0	42	43	0	14	192	12.0
2012	16-14	511	31.9	72	209	.344	26	85	.306	18	24	.750	14	28	42	2.6	34	0	58	40	1	14	188	11.8
2013	18-18	606	33.7	61	191	.319	19	68	.279	34	54	.630	13	33	46	2.6	50	2	57	52	4	26	175	9.7
<b>Totals</b>	<b>50-48</b>	<b>1617</b>	<b>32.3</b>	<b>202</b>	<b>637</b>	<b>.317</b>	<b>76</b>	<b>275</b>	<b>.276</b>	<b>75</b>	<b>113</b>	<b>.664</b>	<b>45</b>	<b>93</b>	<b>138</b>	<b>2.8</b>	<b>125</b>	<b>2</b>	<b>157</b>	<b>135</b>	<b>5</b>	<b>54</b>	<b>555</b>	<b>11.1</b>



# #1 - BRENTON WILLIAMS

**SENIOR | GUARD | 5'11" | 172 | 2VL**  
**KISSIMMEE, FLA./OSCEOLA HIGH SCHOOL/**  
**SANTA FE COLLEGE**

## WILLIAMS' CAREER HIGHS

**POINTS**  
 38, vs. Miss. State (March 6, 2013)

**FIELD GOALS**  
 10, vs. Miss. State (March 6, 2013)

**FIELD GOAL ATTEMPTS**  
 17, vs. Miss. State (March 6, 2013)

**3-POINT FIELD GOALS**  
 6, vs. Miss. State (March 6, 2013)

**3-POINT FIELD GOAL ATTEMPTS**  
 11, vs. Miss. State (March 13, 2013)

**FREE THROWS**  
 12, vs. Miss. State (March 6, 2013)

**FREE THROW ATTEMPTS**  
 12, vs. Miss. State (March 6, 2013)

**REBOUNDS**  
 5, twice, last vs. Vandy (March 9, 2013)

**ASSISTS**  
 4, twice, last vs. Miss. State (March 13, 2013)

**BLOCKS**  
 1, 5 times, last vs. App State (Dec. 19, 2012)

**STEALS**  
 5, vs. Western Carolina (Nov. 11, 2011)

**MINUTES PLAYED**  
 38, vs. Rider (Nov. 19, 2012)

## WILLIAMS' SEASON HIGHS

**POINTS**  
 14, vs. Longwood (Nov. 9, 2013)

**FIELD GOALS**  
 5, vs. Longwood (Nov. 9, 2013)

**FIELD GOAL ATTEMPTS**  
 11, vs. Longwood (Nov. 9, 2013)

**3-POINT FIELD GOALS**  
 2, , twice, last at Baylor (Nov. 12, 2013)

**3-POINT FIELD GOAL ATTEMPTS**  
 7, vs. Longwood (Nov. 9, 2013)

**FREE THROWS**  
 4, at Baylor (Nov. 12, 2013)

**FREE THROW ATTEMPTS**  
 4, at Baylor (Nov. 12, 2013)

**REBOUNDS**  
 4, vs. Longwood (Nov. 9, 2013)

**ASSISTS**  
 1, 3x, last at Clemson (Nov. 13, 2013)

**BLOCKS**  
 -

**STEALS**  
 1, at Baylor (Nov. 12, 2013)

**MINUTES PLAYED**  
 29, at Baylor (Nov. 12, 2013)

## 2013-14

Opponent	Date	GS	Min	FG-FGA	Pct	3FG-FGA	Pct	FT-FTA	Pct	Off	Def	Tot	Avg	PF	FO	A	TO	Blk	Stl	Pts	Avg	
Longwood	11/9/13	22	5-11	.454	2-7	.285	2-2	1.000	0	4	4	4.0	0	0	1	0	0	0	14	14.0		
at Baylor	11/12/13	29	3-7	.428	2-5	.400	4-4	1.000	0	2	2	3.0	2	0	1	0	0	1	12	13.0		
at Clemson	11/17/13	19	0-5	.000	0-2	.000	0-0	.000	0	2	2	2.7	0	0	1	0	0	0	0	0	8.7	
Fla. International	11/24/13																					
at Oklahoma St.	12/6/13																					
Manhattan	12/17/13																					
USC Upstate	12/19/13																					
vs. Saint Mary's	12/22/13																					
vs. Boise/Hawaii	12/23/13																					
vs. TBA	12/25/13																					
Akron	12/28/13																					
Marshall	12/30/13																					
SC State	1/3/14																					
at Florida	1/8/14																					
LSU	1/11/14																					
at Texas A&M	1/15/14																					
Ole Miss	1/18/14																					
at Georgia	1/22/14																					
at Missouri	1/25/14																					
Texas A&M	1/29/14																					
at Ole Miss	2/1/14																					
Auburn	2/5/14																					
at Tennessee	2/8/14																					
Vanderbilt	2/12/14																					
Alabama	2/15/14																					
at Arkansas	2/19/14																					
Georgia	2/22/14																					
at Auburn	2/26/14																					
Kentucky	3/1/14																					
Florida	3/4/14																					
at Miss. State	3/8/14																					

## SEASON NOTES

Scored 10 points, hitting 7-of-8 from the free throw line in exhibition vs. USC Aiken (Nov. 3) ... Scored 14 points off the bench in season opener vs. Longwood (Nov. 9) ... Just one rebound shy of matching career high vs. the Lancers ... Posted 12 points, including a perfect 4-of-4 effort from the free throw line at Baylor (Nov. 12) ... Struggled from the floor at Clemson (Nov. 17), going 0-of-5 from the field ...

## CAREER STATISTICS

Season	GP-GS	Min	Avg	FG	FGA	Pct	3FG	3FGA	Pct	FT	FTA	Pct	Off	Def	Tot	Avg	PF	FO	Ast	TO	Blk	Stl	Pts	Avg
2011-12	23-0	323	14.0	46	117	.393	26	66	.394	23	28	.821	4	15	19	0.8	27	1	13	19	2	15	141	6.1
2012-13	31-7	652	21.0	105	238	.441	50	126	.397	80	95	.842	9	47	56	1.8	44	1	42	37	4	22	340	11.0
2013-14	3-0	70	23.3	8	23	.348	4	14	.286	6	6	1.000	0	8	8	2.7	2	0	3	0	0	1	26	8.7
<b>Totals</b>	<b>57-7</b>	<b>1045</b>	<b>18.3</b>	<b>159</b>	<b>378</b>	<b>.421</b>	<b>80</b>	<b>206</b>	<b>.388</b>	<b>109</b>	<b>129</b>	<b>.845</b>	<b>13</b>	<b>70</b>	<b>83</b>	<b>1.5</b>	<b>73</b>	<b>2</b>	<b>587</b>	<b>56</b>	<b>6</b>	<b>38</b>	<b>507</b>	<b>8.9</b>

## CAREER SEC STATISTICS

Season	GP-GS	Min	Avg	FG	FGA	Pct	3FG	3FGA	Pct	FT	FTA	Pct	Off	Def	Tot	Avg	PF	FO	Ast	TO	Blk	Stl	Pts	Avg
2012	15-0	230	15.3	32	83	.386	20	50	.400	11	14	.786	4	12	16	1.1	20	1	7	10	2	7	95	6.3
2013	17-1	305	17.9	50	127	.394	25	66	.379	39	44	.886	5	24	29	1.7	22	1	20	15	0	10	164	9.6
<b>Totals</b>	<b>32-1</b>	<b>535</b>	<b>16.7</b>	<b>82</b>	<b>210</b>	<b>.390</b>	<b>45</b>	<b>116</b>	<b>.388</b>	<b>50</b>	<b>58</b>	<b>.862</b>	<b>9</b>	<b>36</b>	<b>45</b>	<b>1.4</b>	<b>42</b>	<b>2</b>	<b>27</b>	<b>25</b>	<b>2</b>	<b>17</b>	<b>259</b>	<b>8.1</b>



## #4 - TYRONE JOHNSON

**JUNIOR | GUARD | 6'3" | 194 | 1VL**  
**PLAINFIELD, N.J./MONTROSE CHRISTIAN**  
**SCHOOL/VILLANOVA**

### 2013-14

Opponent	Date	GS	Min	FG-FA	Pct	3FG-FA	Pct	FT-FTA	Pct	Off	Def	Tot	Avg	PF	FO	A	TO	Blk	Stl	Pts	Avg
Longwood	11/9/13	*	24	6-9	.667	0-1	.000	6-7	.857	0	2	2	2.0	2	0	2	4	1	1	18	18.0
at Baylor	11/12/13	*	33	1-7	.142	0-0	.000	6-9	.667	0	4	4	3.0	2	0	8	2	0	2	8	13.0
at Clemson	11/17/13	*	32	2-11	.181	0-2	.000	1-2	.500	1	2	3	3.0	2	0	2	2	0	1	5	10.3
Fla. International	11/24/13																				
at Oklahoma St.	12/6/13																				
Manhattan	12/17/13																				
USC Upstate	12/19/13																				
vs. Saint Mary's	12/22/13																				
vs. Boise/Hawaii	12/23/13																				
vs. TBA	12/25/13																				
Akron	12/28/13																				
Marshall	12/30/13																				
SC State	1/3/14																				
at Florida	1/8/14																				
LSU	1/11/14																				
at Texas A&M	1/15/14																				
Ole Miss	1/18/14																				
at Georgia	1/22/14																				
at Missouri	1/25/14																				
Texas A&M	1/29/14																				
at Ole Miss	2/1/14																				
Auburn	2/5/14																				
at Tennessee	2/8/14																				
Vanderbilt	2/12/14																				
Alabama	2/15/14																				
at Arkansas	2/19/14																				
Georgia	2/22/14																				
at Auburn	2/26/14																				
Kentucky	3/1/14																				
Florida	3/4/14																				
at Miss. State	3/8/14																				

### CAREER STATISTICS

Season	GP-GS	Min	Avg	FG	FGA	Pct	3FG	3FGA	Pct	FT	FTA	Pct	Off	Def	Tot	Avg	PF	FO	Ast	TO	Blk	Stl	Pts	Avg
2011-12*	32-9	567	17.7	33	106	.311	6	26	.230	35	40	.875	2	31	33	1.0	47	2	65	58	2	19	107	3.3
2012-13	DNP - Transfer																							
2013-14	3-3	89	29.7	9	27	.333	0	3	.000	13	18	.722	1	8	9	3.0	6	0	12	8	1	4	31	10.3
<b>Totals</b>	<b>35-12</b>	<b>656</b>	<b>18.7</b>	<b>42</b>	<b>133</b>	<b>.315</b>	<b>6</b>	<b>29</b>	<b>.206</b>	<b>48</b>	<b>58</b>	<b>.827</b>	<b>3</b>	<b>39</b>	<b>42</b>	<b>1.2</b>	<b>53</b>	<b>2</b>	<b>77</b>	<b>66</b>	<b>3</b>	<b>23</b>	<b>138</b>	<b>3.9</b>

\* indicates at Villanova

### JOHNSON'S CAREER HIGHS

#### POINTS

18, vs. Longwood (Nov. 9, 2013)

#### FIELD GOALS

6, vs. Longwood (Nov. 9, 2013)

#### FIELD GOAL ATTEMPTS

13, vs. Notre Dame (Feb. 18, 2012)

#### 3-POINT FIELD GOALS

2, vs. Syracuse (Jan. 11, 2012)

#### 3-POINT FIELD GOAL ATTEMPTS

3, twice, last vs. Notre Dame (Feb. 18, 2012)

#### FREE THROWS

6, 3x, last vs. Longwood (Nov. 9, 2013)

#### FREE THROW ATTEMPTS

7, vs. Longwood (Nov. 9, 2013)

#### REBOUNDS

5, twice, last vs. Syracuse (Jan. 22, 2012)

#### ASSISTS

8, at Baylor (Nov. 12, 2013)

#### BLOCKS

1, 3x, vs. Longwood (Nov. 9, 2013)

#### STEALS

4, vs. USF (Feb. 15, 2012)

#### MINUTES PLAYED

41, vs. UCONN (Feb. 20, 2012)

### JOHNSON'S SEASON HIGHS

#### POINTS

18, vs. Longwood (Nov. 9, 2013)

#### FIELD GOALS

6, vs. Longwood (Nov. 9, 2013)

#### FIELD GOAL ATTEMPTS

11, at Clemson (Nov. 13, 2013)

#### 3-POINT FIELD GOALS

-

#### 3-POINT FIELD GOAL ATTEMPTS

2, at Clemson (Nov. 13, 2013)

#### FREE THROWS

6, twice, last at Baylor (Nov. 12, 2013)

#### FREE THROW ATTEMPTS

9, at Baylor (Nov. 12, 2013)

#### REBOUNDS

4, at Baylor (Nov. 12, 2013)

#### ASSISTS

8, at Baylor (Nov. 12, 2013)

#### BLOCKS

1, vs. Longwood (Nov. 9, 2013)

#### STEALS

2, at Baylor (Nov. 12, 2013)

#### MINUTES PLAYED

33, at Baylor (Nov. 12, 2013)

### SEASON NOTES

Semester transfer from Villanova ... Received waiver from NCAA on Nov. 8 to play effective immediately ... Scored a game high 18 points on 6-of-9 shooting and a 6-of-7 effort from the free throw line in season opener vs. Longwood (Nov. 9), which was first regular season competition since the 2011-12 campaign at Villanova ... Struggled from the floor, hitting just 1-of-7 attempts, but dished a career high eight assists at Baylor (Nov. 12) ... Struggled from the floor at Clemson (Nov. 17), hitting just 2-of-11 attempts ...





## #24 - MICHAEL CARRERA

SOPHOMORE | FORWARD | 6'5" | 214 | 1VL

ANZOÁTEGUI, VENEZUELA/MONTROSE CHRISTIAN

### CARRERA'S CAREER HIGHS

**POINTS**

23, vs. LSU (Jan. 16, 2013)

**FIELD GOALS**

7, vs. LSU (Jan. 16, 2013)

**FIELD GOAL ATTEMPTS**

13, twice, last vs. Texas A&M (March 2, 2013)

**3-POINT FIELD GOALS**

2, 3x, last vs. Longwood (Nov. 9, 2013)

**3-POINT FIELD GOAL ATTEMPTS**

5, vs. Longwood (Nov. 9, 2013)

**FREE THROWS**

9, vs. LSU (Jan. 16, 2013)

**FREE THROW ATTEMPTS**

10, vs. LSU (Jan. 16, 2013)

**REBOUNDS**

15, vs. Milwaukee (Nov. 1, 2012)

**ASSISTS**

5, vs. Auburn (Jan. 12, 2013)

**BLOCKS**

3, twice, last vs. Ole Miss (Feb. 20, 2013)

**STEALS**

3, vs. Georgia (Feb. 2, 2013)

**MINUTES PLAYED**

36, vs. LSU (Jan. 16, 2013)

### CARRERA'S SEASON HIGHS

**POINTS**

12, vs. Longwood (Nov. 9, 2013)

**FIELD GOALS**

4, twice, last at Clemson (Nov. 13, 2013)

**FIELD GOAL ATTEMPTS**

9, at Clemson (Nov. 13, 2013)

**3-POINT FIELD GOALS**

2, vs. Longwood (Nov. 9, 2013)

**3-POINT FIELD GOAL ATTEMPTS**

5, vs. Longwood (Nov. 9, 2013)

**FREE THROWS**

6, at Baylor (Nov. 12, 2013)

**FREE THROW ATTEMPTS**

6, at Baylor (Nov. 12, 2013)

**REBOUNDS**

9, vs. Longwood (Nov. 9, 2013)

**ASSISTS**

2, at Baylor (Nov. 12, 2013)

**BLOCKS**

2, vs. Longwood (Nov. 9, 2013)

**STEALS**

2, twice, last at Clemson (Nov. 13, 2013)

**MINUTES PLAYED**

25, vs. Longwood (Nov. 9, 2013)

### 2013-14

Opponent	Date	GS	Min	FG-FGA	Pct	3FG-FGA	Pct	FT-FTA	Pct	Off	Def	Tot	Avg	PF	FO	A	TO	Blk	Stl	Pts	Avg
Longwood	11/9/13		25	4-7	.571	2-5	.400	2-4	.500	2	7	9	9.0	3	0	1	0	2	2	12	12.0
at Baylor	11/12/13	*	23	1-5	.200	0-1	.000	6-6	1.000	4	3	7	8.0	4	0	2	0	1	0	8	10.0
at Clemson	11/17/13		21	4-9	.444	0-2	.000	1-3	.333	1	1	2	6.0	1	0	0	1	0	2	9	9.7
Fla. International	11/24/13																				
at Oklahoma St.	12/6/13																				
Manhattan	12/17/13																				
USC Upstate	12/19/13																				
vs. Saint Mary's	12/22/13																				
vs. Boise/Hawaii	12/23/13																				
vs. TBA	12/25/13																				
Akron	12/28/13																				
Marshall	12/30/13																				
SC State	1/3/14																				
at Florida	1/8/14																				
LSU	1/11/14																				
at Texas A&M	1/15/14																				
Ole Miss	1/18/14																				
at Georgia	1/22/14																				
at Missouri	1/25/14																				
Texas A&M	1/29/14																				
at Ole Miss	2/1/14																				
Auburn	2/5/14																				
at Tennessee	2/8/14																				
Vanderbilt	2/12/14																				
Alabama	2/15/14																				
at Arkansas	2/19/14																				
Georgia	2/22/14																				
at Auburn	2/26/14																				
Kentucky	3/1/14																				
Florida	3/4/14																				
at Miss. State	3/8/14																				

### SEASON NOTES

Scored 14 points and collected five rebounds in exhibition vs. USC Aiken (Nov. 3) ... Scored 12 points and just one rebound shy of a double-double with nine boards in season opener vs. Longwood (Nov. 9) ... Matched career high with two made 3s vs. the Lancers, also a team high two blocks and two steals ... Scored nine points off the bench at Clemson (Nov. 17), collected just two rebounds ...

### CAREER STATISTICS

Season	GP-GS	Min	Avg	FG	FGA	Pct	3FG	3FGA	Pct	FT	FTA	Pct	Off	Def	Tot	Avg	PF	FO	Ast	TO	Blk	Stl	Pts	Avg
2012-13	27-22	572	21.2	89	201	.443	7	20	.350	83	112	.741	80	115	195	7.2	85	5	17	51	17	9	268	9.9
2013-14	3-1	69	23.0	9	21	.429	2	8	.250	9	13	.692	7	11	18	6.0	8	0	3	1	3	4	29	9.7
<b>Totals</b>	<b>30-23</b>	<b>641</b>	<b>21.4</b>	<b>98</b>	<b>222</b>	<b>.441</b>	<b>9</b>	<b>28</b>	<b>.321</b>	<b>92</b>	<b>125</b>	<b>.736</b>	<b>87</b>	<b>126</b>	<b>213</b>	<b>7.1</b>	<b>93</b>	<b>5</b>	<b>20</b>	<b>52</b>	<b>20</b>	<b>13</b>	<b>297</b>	<b>9.9</b>

### CAREER SEC STATISTICS

Season	GP-GS	Min	Avg	FG	FGA	Pct	3FG	3FGA	Pct	FT	FTA	Pct	Off	Def	Tot	Avg	PF	FO	Ast	TO	Blk	Stl	Pts	Avg
2013	18-15	394	21.9	59	139	.424	5	15	.333	53	74	.716	54	77	131	7.3	57	4	11	32	8	8	176	9.8



## #14 - LAIMONAS CHATKEVICIUS

SO. | FORWARD | 6'11" | 250 | 1VL  
 KLAIPEDA, LITHUANIA/SOUTH KENT SCHOOL  
 (CONN.)

### 2013-14

Opponent	Date	GS	Min	FG-FGA	Pct	3FG-FGA	Pct	FT-FTA	Pct	Off	Def	Tot	Avg	PF	FO	A	TO	Blk	Stl	Pts	Avg
Longwood	11/9/13		8	1-1	1.000	0-0	.000	0-0	.000	1	3	4	4.0	0	0	0	0	1	0	2	2.0
at Baylor	11/12/13		14	1-3	.333	0-0	.000	0-0	.000	0	2	2	3.0	2	0	0	1	1	2	2	2.0
at Clemson	11/17/13																				
Fla. International	11/24/13																				
at Oklahoma St.	12/6/13																				
Manhattan	12/17/13																				
USC Upstate	12/19/13																				
vs. Saint Mary's	12/22/13																				
vs. Boise/Hawaii	12/23/13																				
vs. TBA	12/25/13																				
Akron	12/28/13																				
Marshall	12/30/13																				
SC State	1/3/14																				
at Florida	1/8/14																				
LSU	1/11/14																				
at Texas A&M	1/15/14																				
Ole Miss	1/18/14																				
at Georgia	1/22/14																				
at Missouri	1/25/14																				
Texas A&M	1/29/14																				
at Ole Miss	2/1/14																				
Auburn	2/5/14																				
at Tennessee	2/8/14																				
Vanderbilt	2/12/14																				
Alabama	2/15/14																				
at Arkansas	2/19/14																				
Georgia	2/22/14																				
at Auburn	2/26/14																				
Kentucky	3/1/14																				
Florida	3/4/14																				
at Miss. State	3/8/14																				

### CHATKEVICIUS' CAREER HIGHS

**POINTS**  
 11, twice, last vs. Miss. State (March 13, 2013)

**FIELD GOALS**  
 5, vs. Miss. State (March 13, 2013)

**FIELD GOAL ATTEMPTS**  
 9, vs. Miss. State (March 13, 2013)

**3-POINT FIELD GOALS**  
 1, 3x, last vs. Vandy (March 9, 2013)

**3-POINT FIELD GOAL ATTEMPTS**  
 2, twice, last vs. Miss. State (March 13, 2013)

**FREE THROWS**  
 4, vs. Missouri (Jan. 22, 2013)

**FREE THROW ATTEMPTS**  
 7, vs. Alabama (Feb. 16, 2013)

**REBOUNDS**  
 10, vs. Georgia (Feb. 23, 2013)

**ASSISTS**  
 4, vs. Jacksonville (Dec. 7, 2012)

**BLOCKS**  
 3, vs. Georgia (Feb. 23, 2013)

**STEALS**  
 1, 3 times, last vs. Miss. St (March 13, 2013)

**MINUTES PLAYED**  
 34, vs. Georgia (Feb. 23, 2013)

### CHATKEVICIUS' SEASON HIGHS

**POINTS**  
 4, at Clemson (Nov. 13, 2013)

**FIELD GOALS**  
 2, at Clemson (Nov. 13, 2013)

**FIELD GOAL ATTEMPTS**  
 3, twice, last at Clemson (Nov. 13, 2013)

**3-POINT FIELD GOALS**  
 -

**3-POINT FIELD GOAL ATTEMPTS**  
 -

**FREE THROWS**  
 -

**FREE THROW ATTEMPTS**  
 -

**REBOUNDS**  
 4, vs. Longwood (Nov. 9, 2013)

**ASSISTS**  
 -

**BLOCKS**  
 1, 3x, last at Clemson (Nov. 13, 2013)

**STEALS**  
 1, at Baylor (Nov. 12, 2013)

**MINUTES PLAYED**  
 14, at Baylor (Nov. 12, 2013)

### SEASON NOTES

Posted a double-double with 10 points and 11 rebounds in exhibition contest vs. USC Aiken (Nov. 3) ... Scored his only attempt and blocked one shot in season opener vs. Longwood (Nov. 9) ... Scored two points and pulled down two rebounds, with one block and a steal at Baylor (Nov. 12) ... Scored four points, hitting 2-of-3 attempts at Clemson (Nov. 17) ...

### CAREER STATISTICS

Season	GP-GS	Min	Avg	FG	FGA	Pct	3FG	3FGA	Pct	FT	FTA	Pct	Off	Def	Tot	Avg	PF	FO	Ast	TO	Blk	Stl	Pts	Avg
2012-13	23-10	304	13.2	38	85	.447	3	10	.300	22	36	.611	28	46	74	3.2	42	1	12	32	13	3	101	4.4
2013-14	3-0	32	10.7	4	7	.571	0	0	.000	0	0	.000	3	5	8	2.7	5	0	0	2	3	1	8	2.7
<b>Totals</b>	<b>26-10</b>	<b>336</b>	<b>12.9</b>	<b>42</b>	<b>92</b>	<b>.457</b>	<b>3</b>	<b>10</b>	<b>.300</b>	<b>22</b>	<b>36</b>	<b>.611</b>	<b>31</b>	<b>51</b>	<b>82</b>	<b>3.2</b>	<b>47</b>	<b>1</b>	<b>12</b>	<b>34</b>	<b>16</b>	<b>4</b>	<b>109</b>	<b>4.2</b>

### CAREER SEC STATISTICS

Season	GP-GS	Min	Avg	FG	FGA	Pct	3FG	3FGA	Pct	FT	FTA	Pct	Off	Def	Tot	Avg	PF	FO	Ast	TO	Blk	Stl	Pts	Avg
2013	15-10	213	14.2	23	59	.390	2	7	.286	19	28	.679	17	35	52	3.5	30	1	5	22	11	2	67	4.5



## #12 - AUSTIN CONSTABLE

SOPHOMORE | GUARD | 5'11" | 180 | 1VL

WEST CHESTER, PA./HENDERSON

### CONSTABLE'S CAREER HIGHS

<b>POINTS</b>	-
<b>FIELD GOALS</b>	-
<b>FIELD GOAL ATTEMPTS</b>	2, vs. Presbyterian (Dec. 29, 2012)
<b>3-POINT FIELD GOALS</b>	-
<b>3-POINT FIELD GOAL ATTEMPTS</b>	1, vs. Presbyterian (Dec. 29, 2012)
<b>FREE THROWS</b>	-
<b>FREE THROW ATTEMPTS</b>	-
<b>REBOUNDS</b>	-
<b>ASSISTS</b>	-
<b>BLOCKS</b>	-
<b>STEALS</b>	-
<b>MINUTES PLAYED</b>	2, vs. Presbyterian (Dec. 29, 2012)

### CONSTABLE'S SEASON HIGHS

<b>POINTS</b>	-
<b>FIELD GOALS</b>	-
<b>FIELD GOAL ATTEMPTS</b>	-
<b>3-POINT FIELD GOALS</b>	-
<b>3-POINT FIELD GOAL ATTEMPTS</b>	-
<b>FREE THROWS</b>	-
<b>FREE THROW ATTEMPTS</b>	-
<b>REBOUNDS</b>	-
<b>ASSISTS</b>	-
<b>BLOCKS</b>	-
<b>STEALS</b>	-
<b>MINUTES PLAYED</b>	-

### 2013-14

Opponent	Date	GS	Min	FG-FGA	Pct	3FG-FGA	Pct	FT-FTA	Pct	Off	Def	Tot	Avg	PF	FO	A	TO	Blk	Stl	Pts	Avg	
Longwood	11/9/13	-	-	-	-	-	-	-	-	-	-	-	-	-	-	-	-	-	-	-	-	-
at Baylor	11/12/13	-	-	-	-	-	-	-	-	-	-	-	-	-	-	-	-	-	-	-	-	-
at Clemson	11/17/13	-	-	-	-	-	-	-	-	-	-	-	-	-	-	-	-	-	-	-	-	-
Fla. International	11/24/13	-	-	-	-	-	-	-	-	-	-	-	-	-	-	-	-	-	-	-	-	-
at Oklahoma St.	12/6/13	-	-	-	-	-	-	-	-	-	-	-	-	-	-	-	-	-	-	-	-	-
Manhattan	12/17/13	-	-	-	-	-	-	-	-	-	-	-	-	-	-	-	-	-	-	-	-	-
USC Upstate	12/19/13	-	-	-	-	-	-	-	-	-	-	-	-	-	-	-	-	-	-	-	-	-
vs. Saint Mary's	12/22/13	-	-	-	-	-	-	-	-	-	-	-	-	-	-	-	-	-	-	-	-	-
vs. Boise/Hawaii	12/23/13	-	-	-	-	-	-	-	-	-	-	-	-	-	-	-	-	-	-	-	-	-
vs. TBA	12/25/13	-	-	-	-	-	-	-	-	-	-	-	-	-	-	-	-	-	-	-	-	-
Akron	12/28/13	-	-	-	-	-	-	-	-	-	-	-	-	-	-	-	-	-	-	-	-	-
Marshall	12/30/13	-	-	-	-	-	-	-	-	-	-	-	-	-	-	-	-	-	-	-	-	-
SC State	1/3/14	-	-	-	-	-	-	-	-	-	-	-	-	-	-	-	-	-	-	-	-	-
at Florida	1/8/14	-	-	-	-	-	-	-	-	-	-	-	-	-	-	-	-	-	-	-	-	-
LSU	1/11/14	-	-	-	-	-	-	-	-	-	-	-	-	-	-	-	-	-	-	-	-	-
at Texas A&M	1/15/14	-	-	-	-	-	-	-	-	-	-	-	-	-	-	-	-	-	-	-	-	-
Ole Miss	1/18/14	-	-	-	-	-	-	-	-	-	-	-	-	-	-	-	-	-	-	-	-	-
at Georgia	1/22/14	-	-	-	-	-	-	-	-	-	-	-	-	-	-	-	-	-	-	-	-	-
at Missouri	1/25/14	-	-	-	-	-	-	-	-	-	-	-	-	-	-	-	-	-	-	-	-	-
Texas A&M	1/29/14	-	-	-	-	-	-	-	-	-	-	-	-	-	-	-	-	-	-	-	-	-
at Ole Miss	2/1/14	-	-	-	-	-	-	-	-	-	-	-	-	-	-	-	-	-	-	-	-	-
Auburn	2/5/14	-	-	-	-	-	-	-	-	-	-	-	-	-	-	-	-	-	-	-	-	-
at Tennessee	2/8/14	-	-	-	-	-	-	-	-	-	-	-	-	-	-	-	-	-	-	-	-	-
Vanderbilt	2/12/14	-	-	-	-	-	-	-	-	-	-	-	-	-	-	-	-	-	-	-	-	-
Alabama	2/15/14	-	-	-	-	-	-	-	-	-	-	-	-	-	-	-	-	-	-	-	-	-
at Arkansas	2/19/14	-	-	-	-	-	-	-	-	-	-	-	-	-	-	-	-	-	-	-	-	-
Georgia	2/22/14	-	-	-	-	-	-	-	-	-	-	-	-	-	-	-	-	-	-	-	-	-
at Auburn	2/26/14	-	-	-	-	-	-	-	-	-	-	-	-	-	-	-	-	-	-	-	-	-
Kentucky	3/1/14	-	-	-	-	-	-	-	-	-	-	-	-	-	-	-	-	-	-	-	-	-
Florida	3/4/14	-	-	-	-	-	-	-	-	-	-	-	-	-	-	-	-	-	-	-	-	-
at Miss. State	3/8/14	-	-	-	-	-	-	-	-	-	-	-	-	-	-	-	-	-	-	-	-	-

### SEASON NOTES

Has not seen game action this season.

### CAREER STATISTICS

Season	GP-GS	Min	Avg	FG	FGA	Pct	3FG	3FGA	Pct	FT	FTA	Pct	Off	Def	Tot	Avg	PF	FO	Ast	TO	Blk	Stl	Pts	Avg
2012-13	4-0	6	1.5	0	2	.000	0	1	.000	0	0	.000	1	0	1	0.3	0	0	0	1	0	0	0	0.0
2013-14	-	-	-	-	-	-	-	-	-	-	-	-	-	-	-	-	-	-	-	-	-	-	-	-
<b>Totals</b>	<b>4-0</b>	<b>6</b>	<b>1.5</b>	<b>0</b>	<b>2</b>	<b>.000</b>	<b>0</b>	<b>1</b>	<b>.000</b>	<b>0</b>	<b>0</b>	<b>.000</b>	<b>1</b>	<b>0</b>	<b>1</b>	<b>0.3</b>	<b>0</b>	<b>0</b>	<b>0</b>	<b>1</b>	<b>0</b>	<b>0</b>	<b>0</b>	<b>0.0</b>

### CAREER SEC STATISTICS

Season	GP-GS	Min	Avg	FG	FGA	Pct	3FG	3FGA	Pct	FT	FTA	Pct	Off	Def	Tot	Avg	PF	FO	Ast	TO	Blk	Stl	Pts	Avg
2013	1-0	1	1.0	0	0	.000	0	0	.000	0	0	.000	0	0	0	0.0	0	0	0	0	0	0	0	0.0





## #25 - MINDAUGAS KACINAS

**SOPHOMORE | FORWARD | 6'7" | 210 | 1VL**  
**KLAIPEDA, LITHUANIA/WORD OF LIFE FIRE TRADI-**  
**TIONAL SCHOOL**

### KACINAS' CAREER HIGHS

**POINTS**  
18, vs. Rider (Nov. 19, 2012)

**FIELD GOALS**  
8, vs. Rider (Nov. 19, 2012)

**FIELD GOAL ATTEMPTS**  
11, 3x, last at Clemson (Nov. 13, 2013)

**3-POINT FIELD GOALS**  
1, 3 times, last vs. Clemson (Dec. 2, 2012)

**3-POINT FIELD GOAL ATTEMPTS**  
3, twice, last vs. App State (Dec. 19, 2012)

**FREE THROWS**  
6, vs. Milwaukee (Nov. 11, 2012)

**FREE THROW ATTEMPTS**  
8, vs. Milwaukee (Nov. 11, 2012)

**REBOUNDS**  
14, vs. Longwood (Nov. 9, 2013)

**ASSISTS**  
3, twice, last vs. App State (Dec. 19, 2012)

**BLOCKS**  
3, vs. Appalachian State (Dec. 19, 2012)

**STEALS**  
2, vs. UALR (Nov. 25, 2012)

**MINUTES PLAYED**  
35, vs. SC State (Jan. 5, 2013)

### KACINAS' SEASON HIGHS

**POINTS**  
12, at Clemson (Nov. 13, 2013)

**FIELD GOALS**  
6, at Clemson (Nov. 13, 2013)

**FIELD GOAL ATTEMPTS**  
11, at Clemson (Nov. 13, 2013)

**3-POINT FIELD GOALS**  
-

**3-POINT FIELD GOAL ATTEMPTS**  
-

**FREE THROWS**  
1, at Clemson (Nov. 13, 2013)

**FREE THROW ATTEMPTS**  
2, at Clemson (Nov. 13, 2013)

**REBOUNDS**  
14, vs. Longwood (Nov. 9, 2013)

**ASSISTS**  
-

**BLOCKS**  
2, vs. Longwood (Nov. 9, 2013)

**STEALS**  
1, twice, last at Clemson (Nov. 13, 2013)

**MINUTES PLAYED**  
31, at Clemson (Nov. 13, 2013)

### 2013-14

Opponent	Date	GS	Min	FG-FGA	Pct	3FG-FGA	Pct	FT-FTA	Pct	Off	Def	Tot	Avg	PF	FO	A	TO	Blk	Stl	Pts	Avg
Longwood	11/9/13	*	29	4-6	.667	0-0	.000	0-0	.000	5	9	14	14.0	2	0	0	3	2	0	8	8.0
at Baylor	11/12/13	*	18	1-2	.500	0-0	.000	0-0	.000	1	1	2	8.0	5	1	0	1	0	1	2	5.0
at Clemson	11/17/13	*	31	6-11	.545	0-0	.000	1-2	.500	7	5	12	9.3	4	0	0	2	0	1	13	7.7
Fla. International	11/24/13																				
at Oklahoma St.	12/6/13																				
Manhattan	12/17/13																				
USC Upstate	12/19/13																				
vs. Saint Mary's	12/22/13																				
vs. Boise/Hawaii	12/23/13																				
vs. TBA	12/25/13																				
Akron	12/28/13																				
Marshall	12/30/13																				
SC State	1/3/14																				
at Florida	1/8/14																				
LSU	1/11/14																				
at Texas A&M	1/15/14																				
Ole Miss	1/18/14																				
at Georgia	1/22/14																				
at Missouri	1/25/14																				
Texas A&M	1/29/14																				
at Ole Miss	2/1/14																				
Auburn	2/5/14																				
at Tennessee	2/8/14																				
Vanderbilt	2/12/14																				
Alabama	2/15/14																				
at Arkansas	2/19/14																				
Georgia	2/22/14																				
at Auburn	2/26/14																				
Kentucky	3/1/14																				
Florida	3/4/14																				
at Miss. State	3/8/14																				

### SEASON NOTES

Scored eight points and dished one assist in exhibition vs. USC Aiken (Nov. 3) ... Set a career high with 14 rebounds, while adding eight points and matching for a team high two blocks in contest vs. Longwood (Nov. 9) ... Also earned the start vs. the Lancers ... In foul trouble most of the game at Baylor (Nov. 12), contributed two points, two rebounds and a steal vs. the Bears ... Continues to impress on the boards, collecting a team high 12 rebounds, including seven on the offensive glass, at Clemson (Nov. 17), also posted team high 13 points for first double-double of the season and second of his career ...

### CAREER STATISTICS

Season	GP-GS	Min	Avg	FG	FGA	Pct	3FG	3FGA	Pct	FT	FTA	Pct	Off	Def	Tot	Avg	PF	FO	Ast	TO	Blk	Stl	Pts	Avg
2012-13	31-9	606	19.5	57	110	.518	4	20	.200	34	50	.680	50	66	116	3.7	67	1	21	46	15	10	152	4.9
2013-14	3-3	78	26.0	11	19	.579	0	0	.000	1	2	.500	13	15	28	9.3	11	1	0	6	2	2	23	7.7
<b>Totals</b>	<b>34-12</b>	<b>684</b>	<b>20.1</b>	<b>68</b>	<b>129</b>	<b>.527</b>	<b>4</b>	<b>20</b>	<b>.200</b>	<b>35</b>	<b>52</b>	<b>.673</b>	<b>63</b>	<b>81</b>	<b>144</b>	<b>4.2</b>	<b>78</b>	<b>2</b>	<b>21</b>	<b>52</b>	<b>17</b>	<b>12</b>	<b>175</b>	<b>5.1</b>

### CAREER SEC STATISTICS

Season	GP-GS	Min	Avg	FG	FGA	Pct	3FG	3FGA	Pct	FT	FTA	Pct	Off	Def	Tot	Avg	PF	FO	Ast	TO	Blk	Stl	Pts	Avg
2013	17-4	255	15.0	16	40	.400	1	7	.143	11	16	.688	14	27	41	2.4	32	0	7	18	2	4	44	2.6



## #35 - BRIAN STEELE

SOPHOMORE | FORWARD | 6'5" | 200 | 1VL

GREENVILLE, S.C./WADE HAMPTON SCHOOL

### STEELE'S CAREER HIGHS

**POINTS**

6, vs. Miss State (March 6, 2013)

**FIELD GOALS**

2, vs. Miss State (March 6, 2013)

**FIELD GOAL ATTEMPTS**

7, vs. Miss State (March 13, 2013)

**3-POINT FIELD GOALS**

2, vs. Miss State (March 6, 2013)

**3-POINT FIELD GOAL ATTEMPTS**

5, vs. Miss State (March 6, 2013)

**FREE THROWS**

2, vs. Presbyterian (Dec. 29, 2012)

**FREE THROW ATTEMPTS**

2, vs. Presbyterian (Dec. 29, 2012)

**REBOUNDS**

7, vs. Miss. State (March 13, 2013)

**ASSISTS**

3, vs. Vandy (March 9, 2013)

**BLOCKS**

-

**STEALS**

1, twice, last vs. Texas A&M (March 2, 2013)

**MINUTES PLAYED**

25, vs. Texas A&M (March 2, 2013)

### STEELE'S SEASON HIGHS

**POINTS**

-

**FIELD GOALS**

-

**FIELD GOAL ATTEMPTS**

-

**3-POINT FIELD GOALS**

-

**3-POINT FIELD GOAL ATTEMPTS**

-

**FREE THROWS**

-

**FREE THROW ATTEMPTS**

-

**REBOUNDS**

-

**ASSISTS**

-

**BLOCKS**

-

**STEALS**

-

**MINUTES PLAYED**

1, at Clemson (Nov. 13, 2013)

### 2013-14

Opponent	Date	GS	Min	FG-FGA	Pct	3FG-FGA	Pct	FT-FTA	Pct	Off	Def	Tot	Avg	PF	FO	A	TO	Blk	Stl	Pts	Avg	
Longwood	11/9/13	-	-	-	-	-	-	-	-	-	-	-	-	-	-	-	-	-	-	-	-	-
at Baylor	11/12/13	-	-	-	-	-	-	-	-	-	-	-	-	-	-	-	-	-	-	-	-	-
at Clemson	11/17/13	1	0-0	.000	0-0	.000	0-0	.000	0	0	0	0.0	0	0	0	0	0	0	0	0	0.0	
Fla. International	11/24/13																					
at Oklahoma St.	12/6/13																					
Manhattan	12/17/13																					
USC Upstate	12/19/13																					
vs. Saint Mary's	12/22/13																					
vs. Boise/Hawaii	12/23/13																					
vs. TBA	12/25/13																					
Akron	12/28/13																					
Marshall	12/30/13																					
SC State	1/3/14																					
at Florida	1/8/14																					
LSU	1/11/14																					
at Texas A&M	1/15/14																					
Ole Miss	1/18/14																					
at Georgia	1/22/14																					
at Missouri	1/25/14																					
Texas A&M	1/29/14																					
at Ole Miss	2/1/14																					
Auburn	2/5/14																					
at Tennessee	2/8/14																					
Vanderbilt	2/12/14																					
Alabama	2/15/14																					
at Arkansas	2/19/14																					
Georgia	2/22/14																					
at Auburn	2/26/14																					
Kentucky	3/1/14																					
Florida	3/4/14																					
at Miss. State	3/8/14																					

### SEASON NOTES

Scored two points and collected one rebound in exhibition vs. USC Aiken (Nov. 3) ... Did not see action in the season opener vs. Longwood (Nov. 9) ...

### CAREER STATISTICS

Season	GP-GS	Min	Avg	FG	FGA	Pct	3FG	3FGA	Pct	FT	FTA	Pct	Off	Def	Tot	Avg	PF	FO	Ast	TO	Blk	Stl	Pts	Avg
2012-13	7-4	79	11.3	5	19	.263	4	14	.286	2	3	.667	4	11	15	2.1	12	1	8	5	0	3	16	2.3
2013-14	1-0	1	1.0	0	0	.000	0	0	.000	0	0	.000	0	0	0	0.0	0	0	0	0	0	0	0	0.0
<b>Totals</b>	<b>8-4</b>	<b>80</b>	<b>10.0</b>	<b>5</b>	<b>19</b>	<b>.263</b>	<b>4</b>	<b>14</b>	<b>.286</b>	<b>2</b>	<b>3</b>	<b>.667</b>	<b>4</b>	<b>11</b>	<b>15</b>	<b>2.1</b>	<b>12</b>	<b>1</b>	<b>8</b>	<b>5</b>	<b>0</b>	<b>3</b>	<b>16</b>	<b>2.3</b>

### CAREER SEC STATISTICS

Season	GP-GS	Min	Avg	FG	FGA	Pct	3FG	3FGA	Pct	FT	FTA	Pct	Off	Def	Tot	Avg	PF	FO	Ast	TO	Blk	Stl	Pts	Avg
2013	4-3	56	14.0	4	11	.364	4	10	.400	0	0	.000	1	6	7	1.8	10	1	6	2	0	2	12	3.0



## #21 - DEMETRIUS HENRY

FRESHMAN | FORWARD | 6'9" | 215 | HS  
 MIAMI, FLA./FAITH BAPTIST CHRISTIAN SCHOOL

### HENRY'S SEASON HIGHS

**POINTS**

9, twice, last at Clemson (Nov. 13, 2013)

**FIELD GOALS**

4, twice, last at Clemson (Nov. 13, 2013)

**FIELD GOAL ATTEMPTS**

10, at Baylor (Nov. 12, 2013)

**3-POINT FIELD GOALS**

-

**3-POINT FIELD GOAL ATTEMPTS**

-

**FREE THROWS**

2, vs. Longwood (Nov. 9, 2013)

**FREE THROW ATTEMPTS**

4, twice, last at Clemson (Nov. 13, 2013)

**REBOUNDS**

6, twice, last at Baylor (Nov. 12, 2013)

**ASSISTS**

1, twice, last at Baylor (Nov. 12, 2013)

**BLOCKS**

2, at Baylor (Nov. 12, 2013)

**STEALS**

-

**MINUTES PLAYED**

31, vs. Longwood (Nov. 9, 2013)

### 2013-14

Opponent	Date	GS	Min	FG-FGA	Pct	3FG-FGA	Pct	FT-FTA	Pct	Off	Def	Tot	Avg	PF	FO	A	TO	Blk	Stl	Pts	Avg
Longwood	11/9/13	*	31	1-5	.200	0-0	.000	2-2	1.000	2	4	6	6.0	2	0	1	0	0	0	4	4.0
at Baylor	11/12/13	*	30	4-10	.400	0-0	.000	1-4	.250	3	3	6	6.0	4	0	1	0	2	0	9	6.5
at Clemson	11/17/13	*	22	4-9	.444	0-0	.000	1-4	.250	3	2	5	5.7	5	1	0	1	1	0	9	7.3
Fla. International	11/24/13																				
at Oklahoma St.	12/6/13																				
Manhattan	12/17/13																				
USC Upstate	12/19/13																				
vs. Saint Mary's	12/22/13																				
vs. Boise/Hawaii	12/23/13																				
vs. TBA	12/25/13																				
Akron	12/28/13																				
Marshall	12/30/13																				
SC State	1/3/14																				
at Florida	1/8/14																				
LSU	1/11/14																				
at Texas A&M	1/15/14																				
Ole Miss	1/18/14																				
at Georgia	1/22/14																				
at Missouri	1/25/14																				
Texas A&M	1/29/14																				
at Ole Miss	2/1/14																				
Auburn	2/5/14																				
at Tennessee	2/8/14																				
Vanderbilt	2/12/14																				
Alabama	2/15/14																				
at Arkansas	2/19/14																				
Georgia	2/22/14																				
at Auburn	2/26/14																				
Kentucky	3/1/14																				
Florida	3/4/14																				
at Miss. State	3/8/14																				

### SEASON NOTES

Earned the start and scored eight points and collected five rebounds in exhibition contest vs. USC Aiken (Nov. 3) ... Earned the start in first-career contest vs. Longwood (Nov. 9) ... Scored four points and collected six rebounds vs. the Lancers ... Scored nine points and collected six rebounds, posting first two blocks of the season at Baylor (Nov. 12) ... Scored nine points and collected five rebounds, including three on the offensive glass, in start at Clemson (Nov. 17) ...

### CAREER STATISTICS

Season	GP-GS	Min	Avg	FG	FGA	Pct	3FG	3FGA	Pct	FT	FTA	Pct	Off	Def	Tot	Avg	PF	FO	Ast	TO	Blk	Stl	Pts	Avg
2013-14	3-3	83	27.7	9	24	.375	0	0	.000	4	10	.400	8	9	17	5.7	11	1	2	1	3	0	22	7.3

### CAREER SEC STATISTICS

Season	GP-GS	Min	Avg	FG	FGA	Pct	3FG	3FGA	Pct	FT	FTA	Pct	Off	Def	Tot	Avg	PF	FO	Ast	TO	Blk	Stl	Pts	Avg
2014																								



## #20 - JUSTIN MCKIE

FRESHMAN | GUARD | 6'4" | 195 | HS  
COLUMBIA, S.C./IRMO

### MCKIE'S SEASON HIGHS

**POINTS**

1, at Clemson (Nov. 13, 2013)

**FIELD GOALS**

-

**FIELD GOAL ATTEMPTS**

1, twice, last at Clemson (Nov. 13, 2013)

**3-POINT FIELD GOALS**

-

**3-POINT FIELD GOAL ATTEMPTS**

1, at Clemson (Nov. 13, 2013)

**FREE THROWS**

1, at Clemson (Nov. 13, 2013)

**FREE THROW ATTEMPTS**

2, at Clemson (Nov. 13, 2013)

**REBOUNDS**

1, at Clemson (Nov. 13, 2013)

**ASSISTS**

-

**BLOCKS**

-

**STEALS**

-

**MINUTES PLAYED**

4, vs. Longwood (Nov. 9, 2013)

### 2013-14

Opponent	Date	GS	Min	FG-FGA	Pct	3FG-FGA	Pct	FT-FTA	Pct	Off	Def	Tot	Avg	PF	FO	A	TO	Blk	Stl	Pts	Avg
Longwood	11/9/13	4	0-1	.000	0-0	.000	0-0	.000	0	0	0	0.0	0	0	0	0	0	0	0	0	0.0
at Baylor	11/12/13	0+	0.0	.000	0.0	.000	0.0	.000	0	0	0	0.0	0	0	0	0	0	0	0	0	0.0
at Clemson	11/17/13	1	0-1	.000	0-1	.000	1-2	.500	1	0	1	0.3	0	0	0	0	0	0	0	1	0.3
Fla. International	11/24/13																				
at Oklahoma St.	12/6/13																				
Manhattan	12/17/13																				
USC Upstate	12/19/13																				
vs. Saint Mary's	12/22/13																				
vs. Boise/Hawaii	12/23/13																				
vs. TBA	12/25/13																				
Akron	12/28/13																				
Marshall	12/30/13																				
SC State	1/3/14																				
at Florida	1/8/14																				
LSU	1/11/14																				
at Texas A&M	1/15/14																				
Ole Miss	1/18/14																				
at Georgia	1/22/14																				
at Missouri	1/25/14																				
Texas A&M	1/29/14																				
at Ole Miss	2/1/14																				
Auburn	2/5/14																				
at Tennessee	2/8/14																				
Vanderbilt	2/12/14																				
Alabama	2/15/14																				
at Arkansas	2/19/14																				
Georgia	2/22/14																				
at Auburn	2/26/14																				
Kentucky	3/1/14																				
Florida	3/4/14																				
at Miss. State	3/8/14																				

### SEASON NOTES

Played 21 minutes, scoring six points and collecting four rebounds in exhibition action vs. USC Aiken (Nov. 3) ... Saw action in season opener vs. Longwood (Nov. 9), attempted one shot ... Scored first point of his career at Clemson (Nov. 17) ...

### CAREER STATISTICS

Season	GP-GS	Min	Avg	FG	FGA	Pct	3FG	3FGA	Pct	FT	FTA	Pct	Off	Def	Tot	Avg	PF	FO	Ast	TO	Blk	Stl	Pts	Avg
2013-14	3-0	5	1.7	0	2	.000	0	1	.000	1	2	.500	1	0	1	0.3	0	0	0	0	0	0	1	0.3

### CAREER SEC STATISTICS

Season	GP-GS	Min	Avg	FG	FGA	Pct	3FG	3FGA	Pct	FT	FTA	Pct	Off	Def	Tot	Avg	PF	FO	Ast	TO	Blk	Stl	Pts	Avg
2014																								





## #10 - DUANE NOTICE

FRESHMAN | GUARD | 6'2" | 221 | HS  
 WOODBRIDGE, ONTARIO, CANADA / ST. THOMAS  
 MORE (OAKDALE, CONN.)

### 2013-14

Opponent	Date	GS	Min	FG-FGA	Pct	3FG-FGA	Pct	FT-FTA	Pct	Off	Def	Tot	Avg	PF	FO	A	TO	Blk	Stl	Pts	Avg
Longwood	11/9/13	*	19	3-6	.500	2-3	.667	0-0	.000	1	4	5	5.0	5	1	4	3	0	1	8	8.0
at Baylor	11/12/13		12	1-2	.500	0-0	.000	0-0	.000	0	1	1	3.0	3	0	2	1	0	1	2	5.0
at Clemson	11/17/13	*	20	1-7	.142	0-2	.000	0-0	.000	2	1	3	3.0	2	0	2	4	0	2	4	4.0
Fla. International	11/24/13																				
at Oklahoma St.	12/6/13																				
Manhattan	12/17/13																				
USC Upstate	12/19/13																				
vs. Saint Mary's	12/22/13																				
vs. Boise/Hawaii	12/23/13																				
vs. TBA	12/25/13																				
Akron	12/28/13																				
Marshall	12/30/13																				
SC State	1/3/14																				
at Florida	1/8/14																				
LSU	1/11/14																				
at Texas A&M	1/15/14																				
Ole Miss	1/18/14																				
at Georgia	1/22/14																				
at Missouri	1/25/14																				
Texas A&M	1/29/14																				
at Ole Miss	2/1/14																				
Auburn	2/5/14																				
at Tennessee	2/8/14																				
Vanderbilt	2/12/14																				
Alabama	2/15/14																				
at Arkansas	2/19/14																				
Georgia	2/22/14																				
at Auburn	2/26/14																				
Kentucky	3/1/14																				
Florida	3/4/14																				
at Miss. State	3/8/14																				

### CAREER STATISTICS

Season	GP-GS	Min	Avg	FG	FGA	Pct	3FG	3FGA	Pct	FT	FTA	Pct	Off	Def	Tot	Avg	PF	FO	Ast	TO	Blk	Stl	Pts	Avg
2013-14	3-2	51	17.0	5	15	.333	2	5	.400	0	0	.000	3	6	9	3.0	10	1	8	8	0	2	12	4.0

### CAREER SEC STATISTICS

Season	GP-GS	Min	Avg	FG	FGA	Pct	3FG	3FGA	Pct	FT	FTA	Pct	Off	Def	Tot	Avg	PF	FO	Ast	TO	Blk	Stl	Pts	Avg
2014																								

### NOTICE'S SEASON HIGHS

#### POINTS

8, vs. Longwood (Nov. 9, 2013)

#### FIELD GOALS

3, vs. Longwood (Nov. 9, 2013)

#### FIELD GOAL ATTEMPTS

7, at Clemson (Nov. 13, 2013)

#### 3-POINT FIELD GOALS

2, vs. Longwood (Nov. 9, 2013)

#### 3-POINT FIELD GOAL ATTEMPTS

3, vs. Longwood (Nov. 9, 2013)

#### FREE THROWS

-

#### FREE THROW ATTEMPTS

-

#### REBOUNDS

5, vs. Longwood (Nov. 9, 2013)

#### ASSISTS

4, vs. Longwood (Nov. 9, 2013)

#### BLOCKS

-

#### STEALS

1, twice, last at Baylor (Nov. 12, 2013)

#### MINUTES PLAYED

20, at Clemson (Nov. 13, 2013)

### SEASON NOTES

Dished six assists in 19 minutes before hampered by cramps in exhibition contest vs. USC Aiken (Nov. 3) ... Posted four assists and scored eight points, including two made 3s, in season opener vs. Longwood (Nov. 9) ... Earned the start vs. the Lancers in college debut ... Dished two assists, adding two points and a steal at Baylor (Nov. 12) ... Scored four points and dished two assists at Clemson (Nov. 17) ...



## #32 - DESMOND RINGER

FRESHMAN | FORWARD | 6'9" | 255 | HS

MCDONOUGH, GA. / EAGLE'S LANDING

### RINGER'S SEASON HIGHS

**POINTS**

4, at Clemson (Nov. 13, 2013)

**FIELD GOALS**

1, at Clemson (Nov. 13, 2013)

**FIELD GOAL ATTEMPTS**

3, at Clemson (Nov. 13, 2013)

**3-POINT FIELD GOALS**

-

**3-POINT FIELD GOAL ATTEMPTS**

-

**FREE THROWS**

2, at Clemson (Nov. 13, 2013)

**FREE THROW ATTEMPTS**

3, at Baylor (Nov. 12, 2013)

**REBOUNDS**

1, twice, last at Clemson (Nov. 13, 2013)

**ASSISTS**

1, at Clemson (Nov. 13, 2013)

**BLOCKS**

-

**STEALS**

-

**MINUTES PLAYED**

10, at Clemson (Nov. 13, 2013)

### 2013-14

Opponent	Date	GS	Min	FG-FGA	Pct	3FG-FGA	Pct	FT-FTA	Pct	Off	Def	Tot	Avg	PF	FO	A	TO	Blk	Stl	Pts	Avg
Longwood	11/9/13		7	0-0	.000	0-0	.000	0-0	.000	0	0	0	0.0	0	0	0	1	0	0	0	0.0
at Baylor	11/12/13		9	0-1	.000	0-0	.000	1-3	.333	1	0	1	0.5	3	0	0	0	0	0	1	0.5
at Clemson	11/17/13		10	1-3	.333	0-0	.000	2-2	1.000	0	1	1	0.7	3	0	1	0	0	0	4	1.7
Fla. International	11/24/13																				
at Oklahoma St.	12/6/13																				
Manhattan	12/17/13																				
USC Upstate	12/19/13																				
vs. Saint Mary's	12/22/13																				
vs. Boise/Hawaii	12/23/13																				
vs. TBA	12/25/13																				
Akron	12/28/13																				
Marshall	12/30/13																				
SC State	1/3/14																				
at Florida	1/8/14																				
LSU	1/11/14																				
at Texas A&M	1/15/14																				
Ole Miss	1/18/14																				
at Georgia	1/22/14																				
at Missouri	1/25/14																				
Texas A&M	1/29/14																				
at Ole Miss	2/1/14																				
Auburn	2/5/14																				
at Tennessee	2/8/14																				
Vanderbilt	2/12/14																				
Alabama	2/15/14																				
at Arkansas	2/19/14																				
Georgia	2/22/14																				
at Auburn	2/26/14																				
Kentucky	3/1/14																				
Florida	3/4/14																				
at Miss. State	3/8/14																				

### SEASON NOTES

Earned one steal and collected three rebounds in exhibition contest vs. USC Aiken (Nov. 3) ... Saw action vs. Longwood (Nov. 9) ... Posted one point at the free throw line vs. Baylor (Nov. 12) ... Posted four points and collected an assists at Clemson (Nov. 17) ...

### CAREER STATISTICS

Season	GP-GS	Min	Avg	FG	FGA	Pct	3FG	3FGA	Pct	FT	FTA	Pct	Off	Def	Tot	Avg	PF	FO	Ast	TO	Blk	Stl	Pts	Avg
2013-14	3-0	26	8.7	1	4	.250	0	0	.000	3	5	.600	1	1	2	0.7	6	0	1	1	0	0	5	1.7

### CAREER SEC STATISTICS

Season	GP-GS	Min	Avg	FG	FGA	Pct	3FG	3FGA	Pct	FT	FTA	Pct	Off	Def	Tot	Avg	PF	FO	Ast	TO	Blk	Stl	Pts	Avg
2014																								



## #5 - JAYLEN SHAW

FRESHMAN | GUARD | 6'0" | 182 | HS  
HARTSVILLE, S.C./HARTSVILLE

### SHAW'S SEASON HIGHS

**POINTS**

2, vs. Longwood (Nov. 9, 2013)

**FIELD GOALS**

-

**FIELD GOAL ATTEMPTS**

1, vs. Longwood (Nov. 9, 2013)

**3-POINT FIELD GOALS**

-

**3-POINT FIELD GOAL ATTEMPTS**

1, vs. Longwood (Nov. 9, 2013)

**FREE THROWS**

2, vs. Longwood (Nov. 9, 2013)

**FREE THROW ATTEMPTS**

2, vs. Longwood (Nov. 9, 2013)

**REBOUNDS**

-

**ASSISTS**

1, twice, last at Clemson (Nov. 13, 2013)

**BLOCKS**

-

**STEALS**

-

**MINUTES PLAYED**

3, vs. Longwood (Nov. 9, 2013)

### 2013-14

Opponent	Date	GS	Min	FG-FGA	Pct	3FG-FGA	Pct	FT-FTA	Pct	Off	Def	Tot	Avg	PF	FO	A	TO	Blk	Stl	Pts	Avg
Longwood	11/9/13	3	0-1	.000	0-1	.000	2-2	1.000	0	0	0	0.0	1	0	1	0	0	2	2.0		
at Baylor	11/12/13	-	-	-	-	-	-	-	-	-	-	-	-	-	-	-	-	-	-	-	-
at Clemson	11/17/13	1	0-0	.000	0-0	.000	0-0	.000	0	0	0	0.0	0	0	1	0	0	0	0	1.0	
Fla. International	11/24/13																				
at Oklahoma St.	12/6/13																				
Manhattan	12/17/13																				
USC Upstate	12/19/13																				
vs. Saint Mary's	12/22/13																				
vs. Boise/Hawaii	12/23/13																				
vs. TBA	12/25/13																				
Akron	12/28/13																				
Marshall	12/30/13																				
SC State	1/3/14																				
at Florida	1/8/14																				
LSU	1/11/14																				
at Texas A&M	1/15/14																				
Ole Miss	1/18/14																				
at Georgia	1/22/14																				
at Missouri	1/25/14																				
Texas A&M	1/29/14																				
at Ole Miss	2/1/14																				
Auburn	2/5/14																				
at Tennessee	2/8/14																				
Vanderbilt	2/12/14																				
Alabama	2/15/14																				
at Arkansas	2/19/14																				
Georgia	2/22/14																				
at Auburn	2/26/14																				
Kentucky	3/1/14																				
Florida	3/4/14																				
at Miss. State	3/8/14																				

### SEASON NOTES

Posted six points and one assist in exhibition contest vs. USC Aiken (Nov. 3) ... Scored two points at the free throw line and dished one assist in college debut vs. Longwood (Nov. 9) ... Collected an assist at Clemson (Nov. 17) ...

### CAREER STATISTICS

Season	GP-GS	Min	Avg	FG	FGA	Pct	3FG	3FGA	Pct	FT	FTA	Pct	Off	Def	Tot	Avg	PF	FO	Ast	TO	Blk	Stl	Pts	Avg
2013-14	2-0	4	2.0	0	1	.000	0	1	.000	2	2	1.000	0	0	0	0.0	1	0	2	1	0	0	2	1.0

### CAREER SEC STATISTICS

Season	GP-GS	Min	Avg	FG	FGA	Pct	3FG	3FGA	Pct	FT	FTA	Pct	Off	Def	Tot	Avg	PF	FO	Ast	TO	Blk	Stl	Pts	Avg
2014																								



## #15 - REGGIE THEUS JR.

FRESHMAN | FORWARD | 6'6" | 210 | HS

LOS ANGELES, CALIF./FAIRFAX

### THEUS JR.'S SEASON HIGHS

**POINTS**

-

**FIELD GOALS**

-

**FIELD GOAL ATTEMPTS**

1, at Clemson (Nov. 13, 2013)

**3-POINT FIELD GOALS**

-

**3-POINT FIELD GOAL ATTEMPTS**

-

**FREE THROWS**

-

**FREE THROW ATTEMPTS**

-

**REBOUNDS**

1, at Clemson (Nov. 13, 2013)

**ASSISTS**

-

**BLOCKS**

-

**STEALS**

-

**MINUTES PLAYED**

2, vs. Longwood (Nov. 9, 2013)

### 2013-14

Opponent	Date	GS	Min	FG-FGA	Pct	3FG-FGA	Pct	FT-FTA	Pct	Off	Def	Tot	Avg	PF	FO	A	TO	Blk	Stl	Pts	Avg
Longwood	11/9/13	2	0-0	.000	0-0	.000	0-0	.000	0	0	0	0.0	0	0	0	0	0	0	0	0	0.0
at Baylor	11/12/13	-	-	-	-	-	-	-	-	-	-	-	-	-	-	-	-	-	-	-	-
at Clemson	11/17/13	1	0-1	.000	0-0	.000	0-0	.000	0	1	1	0.5	0	0	0	0	0	0	0	0	0.0
Fla. International	11/24/13																				
at Oklahoma St.	12/6/13																				
Manhattan	12/17/13																				
USC Upstate	12/19/13																				
vs. Saint Mary's	12/22/13																				
vs. Boise/Hawaii	12/23/13																				
vs. TBA	12/25/13																				
Akron	12/28/13																				
Marshall	12/30/13																				
SC State	1/3/14																				
at Florida	1/8/14																				
LSU	1/11/14																				
at Texas A&M	1/15/14																				
Ole Miss	1/18/14																				
at Georgia	1/22/14																				
at Missouri	1/25/14																				
Texas A&M	1/29/14																				
at Ole Miss	2/1/14																				
Auburn	2/5/14																				
at Tennessee	2/8/14																				
Vanderbilt	2/12/14																				
Alabama	2/15/14																				
at Arkansas	2/19/14																				
Georgia	2/22/14																				
at Auburn	2/26/14																				
Kentucky	3/1/14																				
Florida	3/4/14																				
at Miss. State	3/8/14																				

### SEASON NOTES

Saw action in exhibition contest vs. USC Aiken (Nov. 3) ... Saw action vs. Longwood (Nov. 9) ... Collected one rebound at Clemson (Nov. 17) ...

### CAREER STATISTICS

Season	GP-GS	Min	Avg	FG	FGA	Pct	3FG	3FGA	Pct	FT	FTA	Pct	Off	Def	Tot	Avg	PF	FO	Ast	TO	Blk	Stl	Pts	Avg
2013-14	2-0	3	1.5	0	1	.000	0	0	.000	0	0	.000	0	1	1	0.5	0	0	0	1	0	0	0	0.0

### CAREER SEC STATISTICS

Season	GP-GS	Min	Avg	FG	FGA	Pct	3FG	3FGA	Pct	FT	FTA	Pct	Off	Def	Tot	Avg	PF	FO	Ast	TO	Blk	Stl	Pts	Avg
2014																								





## #0 - SINDARIUS THORNWELL

FRESHMAN | GUARD | 6'5" | 206 | HS  
LANCASTER, S.C./OAK HILL ACADEMY (WILSON, VA.)

### THORNWELL'S SEASON HIGHS

**POINTS**

20, at Baylor (Nov. 12, 2013)

**FIELD GOALS**

6, at Baylor (Nov. 12, 2013)

**FIELD GOAL ATTEMPTS**

13, at Baylor (Nov. 12, 2013)

**3-POINT FIELD GOALS**

1, twice, last at Clemson (Nov. 13, 2013)

**3-POINT FIELD GOAL ATTEMPTS**

3, vs. Longwood (Nov. 9, 2013)

**FREE THROWS**

7, at Baylor (Nov. 12, 2013)

**FREE THROW ATTEMPTS**

10, at Baylor (Nov. 12, 2013)

**REBOUNDS**

4, 3x, last at Clemson (Nov. 13, 2013)

**ASSISTS**

3, vs. Longwood (Nov. 9, 2013)

**BLOCKS**

2, vs. Longwood (Nov. 9, 2013)

**STEALS**

3, at Baylor (Nov. 12, 2013)

**MINUTES PLAYED**

32, at Baylor (Nov. 12, 2013)

### 2013-14

Opponent	Date	GS	Min	FG-FGA	Pct	3FG-FGA	Pct	FT-FTA	Pct	Off	Def	Tot	Avg	PF	FO	A	TO	Blk	Stl	Pts	Avg
Longwood	11/9/13	*	26	4-10	.400	0-3	.000	6-7	.857	1	3	4	4.0	3	0	3	2	2	1	14	14.0
at Baylor	11/12/13	*	32	6-13	.461	1-2	.500	7-10	.700	1	3	4	4.0	4	0	0	2	0	3	20	17.0
at Clemson	11/17/13	*	31	3-5	.600	1-1	1.000	3-3	1.000	1	3	4	4.0	1	0	0	1	0	2	10	14.7
Fla. International	11/24/13																				
at Oklahoma St.	12/6/13																				
Manhattan	12/17/13																				
USC Upstate	12/19/13																				
vs. Saint Mary's	12/22/13																				
vs. Boise/Hawaii	12/23/13																				
vs. TBA	12/25/13																				
Akron	12/28/13																				
Marshall	12/30/13																				
SC State	1/3/14																				
at Florida	1/8/14																				
LSU	1/11/14																				
at Texas A&M	1/15/14																				
Ole Miss	1/18/14																				
at Georgia	1/22/14																				
at Missouri	1/25/14																				
Texas A&M	1/29/14																				
at Ole Miss	2/1/14																				
Auburn	2/5/14																				
at Tennessee	2/8/14																				
Vanderbilt	2/12/14																				
Alabama	2/15/14																				
at Arkansas	2/19/14																				
Georgia	2/22/14																				
at Auburn	2/26/14																				
Kentucky	3/1/14																				
Florida	3/4/14																				
at Miss. State	3/8/14																				

### SEASON NOTES

Played 25 minutes, earning the start, posting 12 points and five rebounds in exhibition contest vs. USC Aiken (Nov. 3) ... Marked nearly every stat column with 14 points, all in the second half, four rebounds, three assists, two blocks and one steal in college debut vs. Longwood (Nov. 9) ... Earned the start vs. the Lancers, and went 6-of-7 from the charity stripe in the game ... Scored first 20-point game of his career at Baylor (Nov. 12), posting 20 on 6-of-13 shooting from the field and a 7-of-10 effort from the free throw line ... Also collected a team high three steals vs. the Bears ... Scored 10 points, and collected two steals in first-career game vs. archival Clemson (Nov. 17) ...

### CAREER STATISTICS

Season	GP-GS	Min	Avg	FG	FGA	Pct	3FG	3FGA	Pct	FT	FTA	Pct	Off	Def	Tot	Avg	PF	FO	Ast	TO	Blk	Stl	Pts	Avg
2013-14	3-3	89	29.7	13	28	.464	2	6	.333	16	20	.800	3	9	12	4.0	8	0	3	5	2	6	44	14.7

### CAREER SEC STATISTICS

Season	GP-GS	Min	Avg	FG	FGA	Pct	3FG	3FGA	Pct	FT	FTA	Pct	Off	Def	Tot	Avg	PF	FO	Ast	TO	Blk	Stl	Pts	Avg
2014																								



## AN INDIVIDUAL ...

Scored 20 or more points:	South Carolina: Sindarius Thornwell (20) at Baylor, Nov. 12, 2013, in Waco, Texas Opponent: K.J. McDaniel (21), Clemson, Nov. 17, 2013
Scored 30 or more points:	South Carolina: Brenton Williams (38) Miss. State, March 6, 2013 in Columbia, S.C. Opponent: Johnny O'Bryant III (30), LSU, Feb. 14, 2013 in Columbia, S.C.
Scored 35 or more points:	South Carolina: Brenton Williams (38) vs. Miss. State, March 6, 2013 in Columbia, S.C. Opponent: Joe Crawford (Kentucky), 35, March 5, 2008 in Columbia
Scored 40 or more points:	South Carolina: N/A thru 1992-93 season Opponent: Austin Carr (Notre Dame), 43, Dec. 30, 1969 in New Orleans, La.
Collected 20 or more rebounds:	South Carolina: Emmett Hall, 23 vs. College of Charleston, Dec. 22, 1993 in Columbia Opponent: Ekpe Udoh (Baylor), 20, Jan. 2, 2010 in Columbia
Collected 15 or more rebounds:	South Carolina: Lakeem Jackson, 15, vs. UALR, Nov. 25, 2012 in Puerto Vallarta, Mexico Opponent: Jared Sullinger (Ohio State), 19, Dec. 18, 2010 in Columbus, Ohio
Made 12 or more field goals:	South Carolina: Devan Downey, 12 vs. Georgia, Jan. 30, 2010 in Columbia Opponent: Johnny O'Bryant III, 13, LSU, Feb. 14, 2013 in Columbia, S.C.
Made 10 or more field goals:	South Carolina: Brenton Williams (10) vs. Miss. State, March 6, 2013 in Columbia, S.C. Opponent: Elston Turner (10), Texas A&M, March 2, 2013 in College Station, Texas
Attempted 20 or more field goals:	South Carolina: Bruce Ellington (20) vs. Tennessee, Feb 25, 2012, in Columbia, S.C. Opponent: Tristan Carey (20), Longwood, Nov. 9, 2013 in Columbia, S.C.
Attempted 25 or more field goals:	South Carolina: Devan Downey, 25, at Kentucky, Feb. 25, 2010 in Lexington, Ky. Opponent: Kemmy Burgess (Alaska-Anchorage), 26, Nov. 24, 2005 in Anchorage, AK
Dished 10 or more assists:	South Carolina: Devan Downey, 11, vs. LSU, March 13, 2008 in Atlanta, Ga. Opponent: 11, Dee Bost, Mississippi State, Feb. 29, 2012 in Columbia, S.C.
Swiped 5 or more steals:	South Carolina: Brenton Williams, 5, vs. Western Carolina, Nov. 11, 2011 in Columbia Opponent: 5, DeWayne Jackson, Morgan State, Nov. 16, 2012 in Columbia, S.C.
Blocked 5 or more shots:	South Carolina: Damontre Harris, 5, vs. Georgia, Feb. 15, 2012 in Columbia, S.C. Opponent: K.J. McDaniel (7), Clemson, Nov. 17, 2013
Made 5 or more 3-point field goals:	South Carolina: Brenton Williams (6) vs. Miss. State, March 6, 2013 in Columbia, S.C. Opponent: Brady Heslip (5), Baylor, Nov. 12, 2013, in Waco, Texas
Attempted 8 or more 3-point field goals:	South Carolina: Brenton Williams (8) at Vanderbilt, March 9, 2013 in Nashville, Tenn. Opponent: Brady Heslip (10), Baylor, Nov. 12, 2013, in Waco, Texas
Made 10 or more free throws:	South Carolina: Brenton Williams (12) vs. Miss. State, March 6, 2013 in Columbia, S.C. Opponent: Kedren Johnson (10) Vanderbilt, March 9, 2013 in Nashville, Tenn.
Attempted 15 or more free throws:	South Carolina: Mike Boynton (19) vs. Arkansas, March 11, 2004 in Atlanta, Ga. Opponent: Amu Saaka (Furman), 14, Dec. 22, 2010 in Greenville, S.C.
Played all 40 minutes of regulation:	South Carolina: Devan Downey, 40, vs. Tennessee, March 14, 2008 in Atlanta, Ga. Opponent: Frank Sullivan, Auburn, Jan. 12, 2013 in Columbia, S.C.
A player hit a last-second shot (within 3 seconds) to win a game:	South Carolina: Bruce Ellington vs. Alabama (Jan. 25, 2012) in Columbia, S.C. Opponent: Brian Bryant, Mississippi State, Feb. 29, 2012 in Columbia, S.C.
A player had a double-double:	South Carolina: Mindaugas Kacinas (13 points, 12 rebounds), at Clemson, Nov. 17, 2013 Opponent: Murphy Holloway (19 points, 13 rebounds) Ole Miss, Feb. 20, 2013 in Columbia, S.C.
Two or more players had a double-double:	S. Carolina: Michael Carrera (23 points, 10 rebounds) and Lakeem Jackson (11 points, 11 rebounds) at LSU, Jan. 16, 2013 in Baton Rouge, La. Opponent: Alex Oriakhi (18 points, 11 rebounds), Earnest Ross (21 points, 10 rebounds) Missouri, Jan. 22, 2013 in Columbia, Mo.
A player had a triple-double:	South Carolina: Sam Muldrow (16 points, 14 rebounds, 10 blocks) vs. Vanderbilt, Jan. 8, 2011 in Columbia *** Only second triple-double in South Carolina history (Chuck Eidson (25 points, 10 rebounds, 10 assists), vs. SC State, Nov. 29, 2002 in Columbia) Opponent: Daniel Hackett (Southern California - 22 points, 10 rebounds, 10 assists), Nov. 17, 2007 in Columbia
Scored 30 or more points in back-to-back games:	South Carolina: Devan Downey, 30 vs. Kentucky (Jan. 26, 2010) in Columbia 33 vs. Georgia (Jan. 30, 2010) in Columbia
Scored 25 or more points in back-to-back games:	South Carolina: Devan Downey, 33 vs. Georgia (Jan. 30, 2010) in Columbia 26 at Tennessee (Feb. 6, 2010) in Knoxville, Tenn.

## A TEAM...

Scored 100 or more points:	South Carolina: 103 vs. The Citadel (Nov. 12, 2007) in Columbia Opponent: 107, Vanderbilt (Feb. 17, 1996) in Nashville, Tenn.
Scored 50 points or less:	South Carolina: 36, vs. Florida, Jan. 30, 2013 in Gainesville, Fla. Opponent: 44, Longwood, Nov. 9, 2013 in Columbia, S.C.
Scored 50 points in a half:	South Carolina: 57 (1st half; Dec. 7, 2012) vs. Jacksonville, Dec. 7, 2012 in Columbia, S.C. Opponent: 51 (2nd half; Nov. 29, 2012) St. John's in Queens, N.Y.
Failed to score 25 points in a half:	South Carolina: 24 (2nd half), at Texas A&M, March 2, 2013 in College Station, Texas Opponent: 15 (1st half) Longwood, Nov. 9, 2013 in Columbia, S.C.

<b>Collected 50 or more rebounds:</b>	South Carolina: 50, Longwood, Nov. 9, 2013 in Columbia, S.C. Opponent: 52, WKU, Nov. 27, 2010 in Bowling Green, Ky.
<b>Shot 60% or better from the field:</b>	South Carolina: 60.8% (31-51) at Western Carolina (Nov. 18, 2005) in Cullowhee, N.C. Opponent: 69.6% (32-46) Missouri, Feb. 28, 2013 in Columbia, S.C.
<b>Shot 50% or better from the field:</b>	South Carolina: 57.7% (30-52) vs. Arkansas, Jan. 26, 2013 in Columbia, S.C. Opponent: 51.1% (24-47) Miss. State, March 6, 2013 in Columbia, S.C.
<b>Shot less than 30% from the field:</b>	South Carolina: 28.1% (18-64), LSU, Feb. 14, 2013 in Columbia, S.C. Opponent: 22.8% (13-57), Longwood, Nov. 9, 2013 in Columbia, S.C.
<b>Shot 50% or better from 3-point range (at least 10 attempts):</b>	South Carolina: 58.3% (7-12) vs. Arkansas, Jan. 26, 2013 in Columbia, S.C. Opponent 57.1%(12-21) Florida, Jan. 30, 2013 in Gainesville, Fla.
<b>Shot 20% or less from 3-point range (at least 10 attempts):</b>	South Carolina: 10.0% (1-10), at Clemson, Nov. 17, 2013 Opponent: 18.2% (4-22) Longwood, Nov. 9, 2013 in Columbia, S.C.
<b>Dished 20 or more assists:</b>	South Carolina: 20, vs. Auburn, Jan. 12, 2013 in Columbia, S.C. Opponent: 22, vs. North Carolina, Nov. 25, 2011 in Las Vegas, Nevada
<b>Made 35 or more shots:</b>	South Carolina: 35 vs. Elon (Nov. 19, 2010) in Columbia Opponent: 35, Tennessee (March 5, 2009) in Columbia
<b>Attempted 80 or more shots:</b>	South Carolina: 83 vs. WKU (Nov. 27, 2010) in Bowling Green, Ky. Opponent: 83, LSU (Feb. 10, 1996) in Columbia
<b>Attempted 70 or more shots:</b>	South Carolina: 72, vs. Providence, Dec. 1, 2011 in Columbia Opponent: 79, WKU (Nov. 27, 2010) in Bowling Green, Ky.
<b>Made 10 or more 3-pointers:</b>	South Carolina: 10 vs. Jacksonville, Dec. 7, 2012 in Columbia, S.C. Opponent: 12, Florida, Jan. 30, 2013 in Gainesville, Fla.
<b>Did not make a 3-pointer:</b>	South Carolina: 0, vs. Milwaukee, Nov. 11, 2012 in Columbia, S.C. Opponent: 0, Miss. State, Jan. 9, 2013 in Starkville, Miss.
<b>Attempted 30 or more 3-pointers:</b>	South Carolina: 31 vs. Alabama, Jan. 25, 2012 in Columbia, S.C. Opponent: 33, Milwaukee, Nov. 11, 2012 in Columbia, S.C.
<b>Attempted 25 or more 3-pointers:</b>	South Carolina: 27 vs. Rider, Nov. 19, 2012 in Columbia, S.C. Opponent: 27, Missouri, Jan. 22, 2013 in Columbia, Mo..
<b>Made 30 or more free throws:</b>	South Carolina: 32 vs. Vanderbilt (Jan. 28, 2009) in Columbia Opponent: 31, Florida (Feb. 3, 2009) in Gainesville, Fla.
<b>Attempted 40 or more free throws:</b>	South Carolina: 44 vs. Georgia Southern (Nov. 16, 2009) in Columbia Opponent: 41, Baylor, Nov. 12, 2013, in Waco, Texas
<b>Swiped 15 or more steals:</b>	South Carolina: 15 vs. Vanderbilt (Jan. 16, 2010) in Columbia Opponent: 17, Indiana (Nov. 8, 1998) in Indianapolis, Ind.
<b>Blocked 12 or more shots:</b>	South Carolina: 12, vs. Vanderbilt, Jan. 8, 2011 in Columbia Opponent: 12, Clemson, Nov. 17, 2013
<b>Blocked 8 or more shots:</b>	South Carolina: 8, vs. Longwood, Nov. 9, 2013 in Columbia, S.C. Opponent: 12, Clemson, Nov. 17, 2013
<b>Won by 30 or more points:</b>	South Carolina: 38, vs. Longwood, Nov. 9, 2013 in Columbia, S.C. Opponent: 39, Florida, Jan. 30, 2013 in Gainesville, Fla.
<b>Won by 20 or more points:</b>	South Carolina: 38, vs. Longwood, Nov. 9, 2013 in Columbia, S.C. Opponent: 22, Missouri, Feb. 28, 2013 in Columbia, S.C.
<b>Played a single overtime game:</b>	Win: 82-73 at LSU, Jan. 16, 2013 in Baton Rouge, La. Loss: 62-54 at Georgia, Feb. 23, 2013 in Athens, Ga.
<b>Played a double overtime game:</b>	Win: 87-85 vs. WKU (Nov. 27, 2010) in Bowling Green, Ky. Loss: 98-88 vs. Louisville (Feb. 20, 1988) in Columbia
<b>South Carolina played a No. 1 Team in the country:</b>	Win: 68-62 vs. Kentucky (Jan. 26, 2010) in Columbia Loss: 86-52 loss vs. No. 1/1 Kentucky, Feb. 4, 2012, in Columbia, S.C.
<b>South Carolina played a top-5 opponent:</b>	Win: 68-62 vs. No. 1/1 Kentucky (Jan. 26, 2010) in Columbia Loss: 75-36 loss to No. 4/4 Florida (Jan. 30, 2013) in Gainesville, Fla.
<b>South Carolina played a top-10 opponent:</b>	Win: 68-62 vs. No. 1/1 Kentucky (Jan. 26, 2010) in Columbia Loss: 75-36 loss to No. 4/4 Florida (Jan. 30, 2013) in Gainesville, Fla.
<b>South Carolina played a top-25 opponent:</b>	Win: 83-75 (OT) win over No. 22/24 Vanderbilt, Jan. 8, 2011 in Columbia Loss: 75-36 loss to No. 4/4 Florida (Jan. 30, 2013) in Gainesville, Fla.
<b>South Carolina defeated a ranked opponent:</b>	Home: 83-75 vs. No. 22/24 Vanderbilt (Jan. 8, 2011) in Columbia <u>Away: 77-73 at No. 13/19 Vanderbilt (March 6, 2010) in Nashville, Tenn.</u> SEC Home: 83-75 vs. No. 22/24 Vanderbilt (Jan. 8, 2011) in Columbia SEC Away: 77-73 at No. 13/19 Vanderbilt (March 6, 2010) in Nashville, Tenn. Non-conference away: 85-84 at No. 19/20 Baylor (Jan. 2, 2009) in Waco, Texas
<b>A South Carolina win opened the season:</b>	Home: 82-44, vs. Longwood, Nov. 9, 2013 in Columbia, S.C. Away: 81-63 win at Western Carolina (Nov. 12, 2005) in Cullowhee, N.C. Neutral: 74-61 win vs. Chaminade (Nov. 19, 2001) in Maui, Hawaii (Maui Invite)
<b>South Carolina opened SEC play:</b>	Home: 83-75 win vs. No. 22/24 Vanderbilt (Jan. 8, 2011) in Columbia Away: 56-54 loss at Miss. State (Jan. 9, 2013) in Starkville, Miss.



2013-14 South Carolina Men's Basketball  
 South Carolina Combined Team Statistics (as of Nov 22, 2013)  
 All games

RECORD:	OVERALL	HOME	AWAY	NEUTRAL
ALL GAMES	1-2	1-0	0-2	0-0
CONFERENCE	0-0	0-0	0-0	0-0
NON-CONFERENCE	1-2	1-0	0-2	0-0

##	Player	gp-gs	min	avg	Total		3-Point		F-Throw		Rebounds				pf	dq	a	to	blk	stl	pts	avg
					fg-fga	fg%	3fg-fga	3fg%	ft-fta	ft%	off	def	tot	avg								
00	THORNWELL, Sindari	3-3	89	29.7	13-28	.464	2-6	.333	16-20	.800	3	9	12	4.0	8	0	3	5	2	6	44	14.7
04	JOHNSON, Tyrone	3-3	89	29.7	9-27	.333	0-3	.000	13-18	.722	1	8	9	3.0	6	0	12	8	1	4	31	10.3
24	CARRERA, Michael	3-1	69	23.0	9-21	.429	2-8	.250	9-13	.692	7	11	18	6.0	8	0	3	1	3	4	29	9.7
01	WILLIAMS, Brenton	3-0	70	23.3	8-23	.348	4-14	.286	6-6	1.000	0	8	8	2.7	2	0	3	0	0	1	26	8.7
25	KACINAS, Mindaugas	3-3	78	26.0	11-19	.579	0-0	.000	1-2	.500	13	15	28	9.3	11	1	0	6	2	2	23	7.7
21	HENRY, Demetrius	3-3	83	27.7	9-24	.375	0-0	.000	4-10	.400	8	9	17	5.7	11	1	2	1	3	0	22	7.3
10	NOTICE, Duane	3-2	51	17.0	5-15	.333	2-5	.400	0-0	.000	3	6	9	3.0	10	1	8	8	0	2	12	4.0
14	CHATKEVICIUS, L.	3-0	32	10.7	4-7	.571	0-0	.000	0-0	.000	3	5	8	2.7	5	0	0	2	3	1	8	2.7
32	RINGER, Desmond	3-0	26	8.7	1-4	.250	0-0	.000	3-5	.600	1	1	2	0.7	6	0	1	1	0	0	5	1.7
05	SHAW, Jaylen	2-0	4	2.0	0-1	.000	0-1	.000	2-2	1.000	0	0	0	0.0	1	0	2	1	0	0	2	1.0
20	MCKIE, Justin	3-0	5	1.7	0-2	.000	0-1	.000	1-2	.500	1	0	1	0.3	0	0	0	0	0	0	1	0.3
35	STEELE, Brian	1-0	1	1.0	0-0	.000	0-0	.000	0-0	.000	0	0	0	0.0	0	0	0	0	0	0	0	0.0
15	THEUS JR., Reggie	2-0	3	1.5	0-1	.000	0-0	.000	0-0	.000	0	1	1	0.5	0	0	0	1	0	0	0	0.0
Team											4	9	13				2					
Total.....		3	600		69-172	.401	10-38	.263	55-78	.705	44	82	126	42.0	68	3	34	36	14	20	203	67.7
Opponents.....		3	600		53-155	.342	15-53	.283	60-89	.674	34	72	106	35.3	65	-	33	40	18	21	181	60.3

TEAM STATISTICS	SC	OPP	Date	Opponent	Score	Att.
SCORING	203	181	11/9/13	LONGWOOD	w 82-44	8536
Points per game	67.7	60.3	11/12/13	at Baylor	L 64-66	5706
Scoring margin	+7.3	-	11/17/13	at Clemson	L 57-71	7283
FIELD GOALS-ATT	69-172	53-155	* = Conference game			
Field goal pct	.401	.342				
3 POINT FG-ATT	10-38	15-53				
3-point FG pct	.263	.283				
3-pt FG made per game	3.3	5.0				
FREE THROWS-ATT	55-78	60-89				
Free throw pct	.705	.674				
F-Throws made per game	18.3	20.0				
REBOUNDS	126	106				
Rebounds per game	42.0	35.3				
Rebounding margin	+6.7	-				
ASSISTS	34	33				
Assists per game	11.3	11.0				
TURNOVERS	36	40				
Turnovers per game	12.0	13.3				
Turnover margin	+1.3	-				
Assist/turnover ratio	0.9	0.8				
STEALS	20	21				
Steals per game	6.7	7.0				
BLOCKS	14	18				
Blocks per game	4.7	6.0				
ATTENDANCE	8536	12989				
Home games-Avg/Game	1-8536	2-6494				
Neutral site-Avg/Game	-	0-0				

Score by Periods	1st	2nd	Totals
South Carolina	102	101	203
Opponents	88	93	181



2013-14 South Carolina Men's Basketball  
South Carolina Team Game-by-Game Comparison (as of Nov 22, 2013)  
All games

Opponent	1st	2nd	Score	Mar	Total FG	FG Pct	3-Pointers	3FG Pct	Free Throws	FT Pct	Rebounds	Assist	T/Over	Block	Steal	Fouls
LONGWOOD	37/15	45/29	82-44	+38	28-57/13-57	.491/.228	6-20/4-22	.300/.182	20-24/14-22	.833/.636	50/27 +23	13/7	15/13	8/0	5/9	18/19
Baylor	39/38	25/28	64-66	(2)	18-50/19-50	.360/.380	3-8/6-17	.375/.353	25-36/22-41	.694/.537	35/46 (11)	14/12	8/15	4/6	9/4	29/26
Clemson	26/35	31/36	57-71	(14)	23-65/21-48	.354/.438	1-10/5-14	.100/.357	10-18/24-26	.556/.923	41/33 +8	7/14	13/12	2/12	6/8	21/20

Note: Game totals are displayed in the format TEAM/OPPONENT for each category





2013-14 South Carolina Men's Basketball  
 South Carolina Category Leaders (as of Nov 22, 2013)  
 All games

Points	G	Pts	Pts/G
THORNWELL, Sindarius	3	44	14.7
JOHNSON, Tyrone	3	31	10.3
CARRERA, Michael	3	29	9.7
WILLIAMS, Brenton	3	26	8.7
KACINAS, Mindaugas	3	23	7.7
HENRY, Demetrius	3	22	7.3
NOTICE, Duane	3	12	4.0
CHATKEVICIUS, L.	3	8	2.7
RINGER, Desmond	3	5	1.7
SHAW, Jaylen	2	2	1.0
MCKIE, Justin	3	1	0.3

Scoring Average	G	Pts	Avg/G
THORNWELL, Sindarius	3	44	14.7
JOHNSON, Tyrone	3	31	10.3
CARRERA, Michael	3	29	9.7
WILLIAMS, Brenton	3	26	8.7
KACINAS, Mindaugas	3	23	7.7
HENRY, Demetrius	3	22	7.3
NOTICE, Duane	3	12	4.0
CHATKEVICIUS, L.	3	8	2.7
RINGER, Desmond	3	5	1.7
SHAW, Jaylen	2	2	1.0
MCKIE, Justin	3	1	0.3
STEELE, Brian	1	0	0.0
THEUS JR., Reggie	2	0	0.0

FG Percentage	FG	Att	Pct
KACINAS, Mindaugas	11	19	.579
CHATKEVICIUS, L.	4	7	.571
THORNWELL, Sindarius	13	28	.464
CARRERA, Michael	9	21	.429
HENRY, Demetrius	9	24	.375
WILLIAMS, Brenton	8	23	.348
NOTICE, Duane	5	15	.333
JOHNSON, Tyrone	9	27	.333
RINGER, Desmond	1	4	.250
THEUS JR., Reggie	0	1	.000
MCKIE, Justin	0	2	.000
SHAW, Jaylen	0	1	.000

Field Goal Attempts	G	Att	Att/G
THORNWELL, Sindarius	3	28	9.3
JOHNSON, Tyrone	3	27	9.0
HENRY, Demetrius	3	24	8.0
WILLIAMS, Brenton	3	23	7.7
CARRERA, Michael	3	21	7.0

Field Goals Made	G	Made	Made/G
THORNWELL, Sindarius	3	13	4.3
KACINAS, Mindaugas	3	11	3.7
CARRERA, Michael	3	9	3.0
JOHNSON, Tyrone	3	9	3.0
HENRY, Demetrius	3	9	3.0

3-Point Percentage	3FG	Att	Pct
NOTICE, Duane	2	5	.400
THORNWELL, Sindarius	2	6	.333
WILLIAMS, Brenton	4	14	.286
CARRERA, Michael	2	8	.250
SHAW, Jaylen	0	1	.000
JOHNSON, Tyrone	0	3	.000
MCKIE, Justin	0	1	.000

3-Point FG Attempts	G	Att	Att/G
WILLIAMS, Brenton	3	14	4.7
CARRERA, Michael	3	8	2.7
THORNWELL, Sindarius	3	6	2.0
NOTICE, Duane	3	5	1.7
JOHNSON, Tyrone	3	3	1.0

3-Point FG Made	G	Made	Made/G
WILLIAMS, Brenton	3	4	1.3
CARRERA, Michael	3	2	0.7
NOTICE, Duane	3	2	0.7
THORNWELL, Sindarius	3	2	0.7

Free Throw Percent	FG	Att	Pct
WILLIAMS, Brenton	6	6	1.000
SHAW, Jaylen	2	2	1.000
THORNWELL, Sindarius	16	20	.800
JOHNSON, Tyrone	13	18	.722
CARRERA, Michael	9	13	.692
RINGER, Desmond	3	5	.600
MCKIE, Justin	1	2	.500
KACINAS, Mindaugas	1	2	.500
HENRY, Demetrius	4	10	.400

Free Throw Attempts	G	Att	Att/G
THORNWELL, Sindarius	3	20	6.7
JOHNSON, Tyrone	3	18	6.0
CARRERA, Michael	3	13	4.3
HENRY, Demetrius	3	10	3.3
WILLIAMS, Brenton	3	6	2.0

Free Throws Made	G	Made	Made/G
THORNWELL, Sindarius	3	16	5.3
JOHNSON, Tyrone	3	13	4.3
CARRERA, Michael	3	9	3.0
WILLIAMS, Brenton	3	6	2.0
HENRY, Demetrius	3	4	1.3



2013-14 South Carolina Men's Basketball  
South Carolina Category Leaders (as of Nov 22, 2013)  
All games

<u>Rebounds</u>	<u>G</u>	<u>Reb</u>	<u>Reb/G</u>
KACINAS, Mindaugas	3	28	9.3
CARRERA, Michael	3	18	6.0
HENRY, Demetrius	3	17	5.7
THORNWELL, Sindarius	3	12	4.0
JOHNSON, Tyrone	3	9	3.0
NOTICE, Duane	3	9	3.0

<u>Rebound Average</u>	<u>G</u>	<u>Reb</u>	<u>Avg/G</u>
KACINAS, Mindaugas	3	28	9.3
CARRERA, Michael	3	18	6.0
HENRY, Demetrius	3	17	5.7
THORNWELL, Sindarius	3	12	4.0
JOHNSON, Tyrone	3	9	3.0
NOTICE, Duane	3	9	3.0

<u>Offensive Rebounds</u>	<u>G</u>	<u>No.</u>	<u>Avg/G</u>
KACINAS, Mindaugas	3	13	4.3
HENRY, Demetrius	3	8	2.7
CARRERA, Michael	3	7	2.3
CHATKEVICIUS, L.	3	3	1.0
NOTICE, Duane	3	3	1.0
THORNWELL, Sindarius	3	3	1.0

<u>Defensive Rebounds</u>	<u>G</u>	<u>No.</u>	<u>Avg/G</u>
KACINAS, Mindaugas	3	15	5.0
CARRERA, Michael	3	11	3.7
HENRY, Demetrius	3	9	3.0
THORNWELL, Sindarius	3	9	3.0
WILLIAMS, Brenton	3	8	2.7
JOHNSON, Tyrone	3	8	2.7

<u>Fouls</u>	<u>G</u>	<u>No.</u>	<u>Per/G</u>
HENRY, Demetrius	3	11	3.7
KACINAS, Mindaugas	3	11	3.7
NOTICE, Duane	3	10	3.3
THORNWELL, Sindarius	3	8	2.7
CARRERA, Michael	3	8	2.7

<u>Foulsouts</u>	<u>G</u>	<u>No.</u>
NOTICE, Duane	3	1
HENRY, Demetrius	3	1
KACINAS, Mindaugas	3	1

<u>Assists</u>	<u>G</u>	<u>No.</u>	<u>Ast/G</u>
JOHNSON, Tyrone	3	12	4.0
NOTICE, Duane	3	8	2.7
THORNWELL, Sindarius	3	3	1.0
WILLIAMS, Brenton	3	3	1.0
CARRERA, Michael	3	3	1.0

<u>Steals</u>	<u>G</u>	<u>No.</u>	<u>Stl/G</u>
THORNWELL, Sindarius	3	6	2.0
CARRERA, Michael	3	4	1.3
JOHNSON, Tyrone	3	4	1.3
NOTICE, Duane	3	2	0.7
KACINAS, Mindaugas	3	2	0.7

<u>Blocked Shots</u>	<u>G</u>	<u>No.</u>	<u>Blk/G</u>
CHATKEVICIUS, L.	3	3	1.0
CARRERA, Michael	3	3	1.0
HENRY, Demetrius	3	3	1.0
THORNWELL, Sindarius	3	2	0.7
KACINAS, Mindaugas	3	2	0.7

<u>Minutes</u>	<u>G</u>	<u>No.</u>	<u>Min/G</u>
THORNWELL, Sindarius	3	89	29.7
JOHNSON, Tyrone	3	89	29.7
HENRY, Demetrius	3	83	27.7
KACINAS, Mindaugas	3	78	26.0
WILLIAMS, Brenton	3	70	23.3

<u>Turnovers</u>	<u>G</u>	<u>No.</u>	<u>TO/G</u>
NOTICE, Duane	3	8	2.7
JOHNSON, Tyrone	3	8	2.7
KACINAS, Mindaugas	3	6	2.0
THORNWELL, Sindarius	3	5	1.7
CHATKEVICIUS, L.	3	2	0.7



2013-14 South Carolina Men's Basketball  
South Carolina Team High/Low Analysis (as of Nov 22, 2013)  
All games

South Carolina - TEAM GAME HIGHS

POINTS	82	LONGWOOD (11/9/13)
	64	at Baylor (11/12/13)
	57	at Clemson (11/17/13)
FIELD GOALS MADE	28	LONGWOOD (11/9/13)
	23	at Clemson (11/17/13)
FIELD GOAL ATTEMPTS	65	at Clemson (11/17/13)
	57	LONGWOOD (11/9/13)
FIELD GOAL PERCENTAGE	.491 (28-57)	LONGWOOD (11/9/13)
	.360 (18-50)	at Baylor (11/12/13)
3 PT FIELD GOALS MADE	6	LONGWOOD (11/9/13)
	3	at Baylor (11/12/13)
3 PT FG ATTEMPTS	20	LONGWOOD (11/9/13)
	10	at Clemson (11/17/13)
3 PT FG PERCENTAGE	.375 (3-8)	at Baylor (11/12/13)
	.300 (6-20)	LONGWOOD (11/9/13)
FREE THROWS MADE	25	at Baylor (11/12/13)
	20	LONGWOOD (11/9/13)
FREE THROW ATTEMPTS	36	at Baylor (11/12/13)
	24	LONGWOOD (11/9/13)
FREE THROW PERCENTAGE	.833 (20-24)	LONGWOOD (11/9/13)
	.694 (25-36)	at Baylor (11/12/13)
REBOUNDS	50	LONGWOOD (11/9/13)
	41	at Clemson (11/17/13)
ASSISTS	14	at Baylor (11/12/13)
	13	LONGWOOD (11/9/13)
STEALS	9	at Baylor (11/12/13)
	6	at Clemson (11/17/13)
BLOCKED SHOTS	8	LONGWOOD (11/9/13)
	4	at Baylor (11/12/13)
TURNOVERS	15	LONGWOOD (11/9/13)
	13	at Clemson (11/17/13)
FOULS	29	at Baylor (11/12/13)
	21	at Clemson (11/17/13)



2013-14 South Carolina Men's Basketball  
South Carolina High/Low Analysis (as of Nov 22, 2013)  
All games

Opponent - GAME HIGHS

POINTS	71	at Clemson (11/17/13)
	66	at Baylor (11/12/13)
	44	LONGWOOD (11/9/13)
FIELD GOALS MADE	21	at Clemson (11/17/13)
	19	at Baylor (11/12/13)
FIELD GOAL ATTEMPTS	57	LONGWOOD (11/9/13)
	50	at Baylor (11/12/13)
FIELD GOAL PERCENTAGE	.438 (21-48)	at Clemson (11/17/13)
	.380 (19-50)	at Baylor (11/12/13)
3 PT FIELD GOALS MADE	6	at Baylor (11/12/13)
	5	at Clemson (11/17/13)
3 PT FG ATTEMPTS	22	LONGWOOD (11/9/13)
	17	at Baylor (11/12/13)
3 PT FG PERCENTAGE	.357 (5-14)	at Clemson (11/17/13)
	.353 (6-17)	at Baylor (11/12/13)
FREE THROWS MADE	24	at Clemson (11/17/13)
	22	at Baylor (11/12/13)
FREE THROW ATTEMPTS	41	at Baylor (11/12/13)
	26	at Clemson (11/17/13)
FREE THROW PERCENTAGE	.923 (24-26)	at Clemson (11/17/13)
	.636 (14-22)	LONGWOOD (11/9/13)
REBOUNDS	46	at Baylor (11/12/13)
	33	at Clemson (11/17/13)
ASSISTS	14	at Clemson (11/17/13)
	12	at Baylor (11/12/13)
STEALS	9	LONGWOOD (11/9/13)
	8	at Clemson (11/17/13)
BLOCKED SHOTS	12	at Clemson (11/17/13)
	6	at Baylor (11/12/13)
TURNOVERS	15	at Baylor (11/12/13)
	13	LONGWOOD (11/9/13)
FOULS	26	at Baylor (11/12/13)
	20	at Clemson (11/17/13)



2013-14 South Carolina Men's Basketball  
South Carolina High/Low Analysis (as of Nov 22, 2013)  
All games

South Carolina - GAME LOWS

POINTS	57	at Clemson (11/17/13)
	64	at Baylor (11/12/13)
	82	LONGWOOD (11/9/13)
FIELD GOALS MADE	18	at Baylor (11/12/13)
	23	at Clemson (11/17/13)
FIELD GOAL ATTEMPTS	50	at Baylor (11/12/13)
	57	LONGWOOD (11/9/13)
FIELD GOAL PERCENTAGE	.354 (23-65)	at Clemson (11/17/13)
	.360 (18-50)	at Baylor (11/12/13)
3 PT FIELD GOALS MADE	1	at Clemson (11/17/13)
	3	at Baylor (11/12/13)
3 PT FG ATTEMPTS	8	at Baylor (11/12/13)
	10	at Clemson (11/17/13)
3 PT FG PERCENTAGE	.100 (1-10)	at Clemson (11/17/13)
	.300 (6-20)	LONGWOOD (11/9/13)
FREE THROWS MADE	10	at Clemson (11/17/13)
	20	LONGWOOD (11/9/13)
FREE THROW ATTEMPTS	18	at Clemson (11/17/13)
	24	LONGWOOD (11/9/13)
FREE THROW PERCENTAGE	.556 (10-18)	at Clemson (11/17/13)
	.694 (25-36)	at Baylor (11/12/13)
REBOUNDS	35	at Baylor (11/12/13)
	41	at Clemson (11/17/13)
ASSISTS	7	at Clemson (11/17/13)
	13	LONGWOOD (11/9/13)
STEALS	5	LONGWOOD (11/9/13)
	6	at Clemson (11/17/13)
BLOCKED SHOTS	2	at Clemson (11/17/13)
	4	at Baylor (11/12/13)
TURNOVERS	8	at Baylor (11/12/13)
	13	at Clemson (11/17/13)
FOULS	18	LONGWOOD (11/9/13)
	21	at Clemson (11/17/13)





2013-14 South Carolina Men's Basketball  
South Carolina High/Low Analysis (as of Nov 22, 2013)  
All games

Opponent - GAME LOWS

POINTS	44	LONGWOOD (11/9/13)
	66	at Baylor (11/12/13)
	71	at Clemson (11/17/13)
FIELD GOALS MADE	13	LONGWOOD (11/9/13)
	19	at Baylor (11/12/13)
FIELD GOAL ATTEMPTS	48	at Clemson (11/17/13)
	50	at Baylor (11/12/13)
FIELD GOAL PERCENTAGE	.228 (13-57)	LONGWOOD (11/9/13)
	.380 (19-50)	at Baylor (11/12/13)
3 PT FIELD GOALS MADE	4	LONGWOOD (11/9/13)
	5	at Clemson (11/17/13)
3 PT FG ATTEMPTS	14	at Clemson (11/17/13)
	17	at Baylor (11/12/13)
3 PT FG PERCENTAGE	.182 (4-22)	LONGWOOD (11/9/13)
	.353 (6-17)	at Baylor (11/12/13)
FREE THROWS MADE	14	LONGWOOD (11/9/13)
	22	at Baylor (11/12/13)
FREE THROW ATTEMPTS	22	LONGWOOD (11/9/13)
	26	at Clemson (11/17/13)
FREE THROW PERCENTAGE	.537 (22-41)	at Baylor (11/12/13)
	.636 (14-22)	LONGWOOD (11/9/13)
REBOUNDS	27	LONGWOOD (11/9/13)
	33	at Clemson (11/17/13)
ASSISTS	7	LONGWOOD (11/9/13)
	12	at Baylor (11/12/13)
STEALS	4	at Baylor (11/12/13)
	8	at Clemson (11/17/13)
BLOCKED SHOTS	0	LONGWOOD (11/9/13)
	6	at Baylor (11/12/13)
TURNOVERS	12	at Clemson (11/17/13)
	13	LONGWOOD (11/9/13)
FOULS	19	LONGWOOD (11/9/13)
	20	at Clemson (11/17/13)



2013-14 South Carolina Men's Basketball  
 South Carolina Player High/Low Analysis (as of Nov 22, 2013)  
 All games

South Carolina - I N D I V I D U A L G A M E H I G H S

Points	20		THORNWELL, Sindarius at Baylor (11/12/13)
	18		JOHNSON, Tyrone vs Longwood (11/9/13)
	14		WILLIAMS, Brenton vs Longwood (11/9/13)
	14		THORNWELL, Sindarius vs Longwood (11/9/13)
	13		KACINAS, Mindaugas at Clemson (11/17/13)
Field Goals Made	6		KACINAS, Mindaugas at Clemson (11/17/13)
	6		THORNWELL, Sindarius at Baylor (11/12/13)
	6		JOHNSON, Tyrone vs Longwood (11/9/13)
Field Goal Att.	13		THORNWELL, Sindarius at Baylor (11/12/13)
	11		JOHNSON, Tyrone at Clemson (11/17/13)
	11		KACINAS, Mindaugas at Clemson (11/17/13)
	11		WILLIAMS, Brenton vs Longwood (11/9/13)
FG Pct (min 5 made)	.667	(6-9)	JOHNSON, Tyrone vs Longwood (11/9/13)
	.545	(6-11)	KACINAS, Mindaugas at Clemson (11/17/13)
3-Point FG Made	2		WILLIAMS, Brenton at Baylor (11/12/13)
	2		CARRERA, Michael vs Longwood (11/9/13)
	2		NOTICE, Duane vs Longwood (11/9/13)
	2		WILLIAMS, Brenton vs Longwood (11/9/13)
3-Point FG Att.	7		WILLIAMS, Brenton vs Longwood (11/9/13)
	5		WILLIAMS, Brenton at Baylor (11/12/13)
	5		CARRERA, Michael vs Longwood (11/9/13)
3-Pt FG Pct (min 2 made)	.667	(2-3)	NOTICE, Duane vs Longwood (11/9/13)
	.400	(2-5)	WILLIAMS, Brenton at Baylor (11/12/13)
	.400	(2-5)	CARRERA, Michael vs Longwood (11/9/13)
Free Throws Made	7		THORNWELL, Sindarius at Baylor (11/12/13)
	6		CARRERA, Michael at Baylor (11/12/13)
	6		JOHNSON, Tyrone at Baylor (11/12/13)
	6		THORNWELL, Sindarius vs Longwood (11/9/13)
	6		JOHNSON, Tyrone vs Longwood (11/9/13)
Free Throw Att.	10		THORNWELL, Sindarius at Baylor (11/12/13)
	9		JOHNSON, Tyrone at Baylor (11/12/13)
FT Pct (min 3 made)	1.000	(6-6)	CARRERA, Michael at Baylor (11/12/13)
	1.000	(4-4)	WILLIAMS, Brenton at Baylor (11/12/13)
	1.000	(3-3)	THORNWELL, Sindarius at Clemson (11/17/13)
Rebounds	14		KACINAS, Mindaugas vs Longwood (11/9/13)
	12		KACINAS, Mindaugas at Clemson (11/17/13)
Assists	8		JOHNSON, Tyrone at Baylor (11/12/13)
	4		NOTICE, Duane vs Longwood (11/9/13)
Steals	3		THORNWELL, Sindarius at Baylor (11/12/13)
	2		CARRERA, Michael at Clemson (11/17/13)
	2		THORNWELL, Sindarius at Clemson (11/17/13)
	2		JOHNSON, Tyrone at Baylor (11/12/13)
	2		CARRERA, Michael vs Longwood (11/9/13)
Blocked Shots	2		HENRY, Demetrius at Baylor (11/12/13)
	2		THORNWELL, Sindarius vs Longwood (11/9/13)
	2		CARRERA, Michael vs Longwood (11/9/13)
	2		KACINAS, Mindaugas vs Longwood (11/9/13)
Turnovers	4		NOTICE, Duane at Clemson (11/17/13)
	4		JOHNSON, Tyrone vs Longwood (11/9/13)
Fouls	5		HENRY, Demetrius at Clemson (11/17/13)
	5		KACINAS, Mindaugas at Baylor (11/12/13)
	5		NOTICE, Duane vs Longwood (11/9/13)



2013-14 South Carolina Men's Basketball  
South Carolina Opponent High/Low Analysis (as of Nov 22, 2013)  
All games

OPPONENT INDIVIDUAL GAME HIGHS

Points	21	McDANIELS, K.J. at Clemson (11/17/13)
	18	Heslip, Brady at Baylor (11/12/13)
	15	ROPER, Jordan at Clemson (11/17/13)
	14	HALL, Rod at Clemson (11/17/13)
	14	Austin, Isaiah at Baylor (11/12/13)
Field Goals Made	7	McDANIELS, K.J. at Clemson (11/17/13)
	5	Heslip, Brady at Baylor (11/12/13)
	5	CAREY, Tristan vs Longwood (11/9/13)
Field Goal Att.	20	CAREY, Tristan vs Longwood (11/9/13)
	12	McDANIELS, K.J. at Clemson (11/17/13)
	12	Heslip, Brady at Baylor (11/12/13)
FG Pct (min 5 made)	.583 (7-12)	McDANIELS, K.J. at Clemson (11/17/13)
	.417 (5-12)	Heslip, Brady at Baylor (11/12/13)
3-Point FG Made	5	Heslip, Brady at Baylor (11/12/13)
	2	FILER, Adonis at Clemson (11/17/13)
	2	CAREY, Tristan vs Longwood (11/9/13)
3-Point FG Att.	10	Heslip, Brady at Baylor (11/12/13)
	10	CAREY, Tristan vs Longwood (11/9/13)
3-Pt FG Pct (min 2 made)	1.000 (2-2)	FILER, Adonis at Clemson (11/17/13)
	.500 (5-10)	Heslip, Brady at Baylor (11/12/13)
Free Throws Made	8	HALL, Rod at Clemson (11/17/13)
	8	ROPER, Jordan at Clemson (11/17/13)
Free Throw Att.	9	HALL, Rod at Clemson (11/17/13)
	8	ROPER, Jordan at Clemson (11/17/13)
	8	O'Neale, Royce at Baylor (11/12/13)
FT Pct (min 3 made)	1.000 (8-8)	ROPER, Jordan at Clemson (11/17/13)
	1.000 (6-6)	McDANIELS, K.J. at Clemson (11/17/13)
Rebounds	12	Prince, Taurean at Baylor (11/12/13)
	10	McDANIELS, K.J. at Clemson (11/17/13)
Assists	4	HALL, Rod at Clemson (11/17/13)
	4	ROPER, Jordan at Clemson (11/17/13)
	4	O'Neale, Royce at Baylor (11/12/13)
	4	Wainright, Ish at Baylor (11/12/13)
	4	WOODHOUSE, Lucas vs Longwood (11/9/13)
Steals	3	BELTON, Isaac vs Longwood (11/9/13)
	2	McDANIELS, K.J. at Clemson (11/17/13)
	2	HALL, Rod at Clemson (11/17/13)
	2	Heslip, Brady at Baylor (11/12/13)
	2	O'Neale, Royce at Baylor (11/12/13)
	2	FISHER, Leron vs Longwood (11/9/13)
	2	CAREY, Tristan vs Longwood (11/9/13)
	2	ZIEGLER, Karl vs Longwood (11/9/13)
Blocked Shots	7	McDANIELS, K.J. at Clemson (11/17/13)
	3	Austin, Isaiah at Baylor (11/12/13)
Turnovers	4	O'Neale, Royce at Baylor (11/12/13)
	3	FILER, Adonis at Clemson (11/17/13)
	3	McDANIELS, K.J. at Clemson (11/17/13)
	3	Wainright, Ish at Baylor (11/12/13)
	3	ZIEGLER, Karl vs Longwood (11/9/13)
	3	TEAM vs Longwood (11/9/13)
Fouls	4	NNOKO, Landry at Clemson (11/17/13)
	4	Chery, Kenny at Baylor (11/12/13)
	4	Jefferson, Cory at Baylor (11/12/13)

