



SOUTH CAROLINA VOLLEYBALL

2013 CAROLINA CLASSIC OPPONENTS

 Western Carolina (8-3) Fri., Sept. 20, 7 PM <i>VCF</i> Series History SC leads 10-0 Trend SC won all 10 meetings Last Time SC won 3-0 (9/2/06)	 Robert Morris (0-10) Sat., Sept. 21, 1 PM <i>VCF</i> Series History First meeting Trend First meeting Last Time First meeting	 Presbyterian (1-11) Sat., Sept. 21, 7 PM <i>VCF</i> Series History First meeting Trend First meeting Last Time First meeting
------------------------------------------------------------------------------------------------------------------------------------------------------------------------------------------------------------------------------------------------------------------------------------------------	-------------------------------------------------------------------------------------------------------------------------------------------------------------------------------------------------------------------------------------------------------------------------------	------------------------------------------------------------------------------------------------------------------------------------------------------------------------------------------------------------------------------------------------------------------------------

2013 SCHEDULE (5-4)

DATE	OPPONENT (TV)	RESULT/TIME
8/30	South Carolina State%	W, 3-0
8/30	Florida International%	W, 3-0
8/31	High Point%	W, 3-0
9/6	at Clemson#	L, 3-2
9/7	vs. Furman#	L, 3-1
9/7	vs. Winthrop#	L, 3-2
9/13	vs. Utah State^	W, 3-1
9/13	vs. Liberty^	W, 3-0
9/14	at Duke^	L, 3-1
9/20	Western Carolina&	7 PM
9/21	Robert Morris&	1 PM
9/21	Presbyterian&	7 PM
9/27	at Missouri*	7:30 PM
9/29	at Tennessee*	1:30 PM
10/4	Arkansas*	7 PM
10/6	Texas A&M*	1:30 PM
10/11	Georgia*	7 PM
10/13	Kentucky*	1:30 PM
10/18	at Mississippi State*	8 PM
10/20	at Mississippi*	2 PM
10/25	Tennessee*	7 PM
10/27	Auburn*	1:30 PM
10/30	Coastal Carolina	6 PM
11/8	at Kentucky*	7 PM
11/10	at Georgia*	1:30 PM
11/13	at Florida* (ESPNU)	6 PM
11/15	Alabama*	7 PM
11/17	Missouri*	1:30 PM
11/22	at Arkansas	8 PM
11/24	LSU*	1:30 PM
11/27	at Texas A&M	7:30 PM

INSIDE

NOTES (p. 2-9)

- ✓ Overview of the Gamecocks (p. 2)
- ✓ Review of last week (p. 2)
- ✓ This week's action (p. 2)
- ✓ Scouting the opponents (p. 2-3)
- ✓ Thévenin in the record books (p. 3)
- ✓ Gamecocks in SEC/NCAA stats (p. 3)
- ✓ Tournaments Aplenty (p. 3)
- ✓ Angermiller solid in debut (p. 3)
- ✓ All-time records (p. 3)
- ✓ Season stats, match-by-match leaders, career records, team and individual match records (p. 4-9)

PERSONNEL PAGES (p. 10-27)

- ✓ Head coach Scott Swanson's bio (p. 10)
- ✓ 2013 active players' individual pages (p. 11-27)

2013 ROSTER

NO	NAME	HT	POS	YR	EXP	HOMETOWN (HIGH SCHOOL)
1	Helen Récaborde	5-10	S	Fr.	HS	Atlanta, Ga. (Atlanta International)
2	Erin Neuenfeldt	5-10	OH/DS	Fr.	HS	Birmingham, Mich. (Seaholm)
3	Dessaa Legros	5-10	MB/OH	Fr.	HS	Kennesaw, Ga. (Allatoona)
4	Darian Dozier	6-1	MB/RS	So.	1L	Sandy Spring, Md. (St. Johns College)
6	Sarah Blomgren	5-11	RS/OH	So.	1L	Canyon Country, Calif. (Saugus)
7	Jacqy Angermiller	6-2	MB/RS	Fr.	HS	Dallas, Texas (LD Bell)
8	Kellie McNeil	6-0	S	RS So.	TR	Eagan, Minn. (Lakeville North)
9	Megan Kirkland	5-7	DS/Libero	Fr.	HS	Lugoff, S.C. (Lugoff-Elgin)
10	Michaela Christiaansen	5-9	Libero	Jr.	TR	Tucson, Ariz. (Ironwood Ridge)
12	Juliette Thévenin	6-2	OH	Sr.	3L	Mont-sur-Marchinne, Belgium
13	Gabrielle Rubeis	5-7	DS/S	Fr.	HS	Gainesville, Fla. (Buchholz)
14	Katlyn McDaniel	6-0	MB	Fr.	HS	Columbia, S.C. (Spring Valley)
15	Lindsey Craft	5-7	Libero	Sr.	3L	Alpharetta, Ga. (Chattahoochee)
16	KoKo Atoa-Williams	5-10	OH	Fr.	HS	Reno, Nev. (Bishop Manogue)
17	Elizabeth Johnbull	6-0	MB	So.	1L	Pflugerville, Texas (Connally)
20	Abby Feruck	6-0	MB/RS	Fr.	HS	Atlanta, Ga. (Blessed Trinity)
21	Jordan Wilson-Talmadge	5-7	DS/Libero	Fr.	HS	Orlando, Fla. (First Academy)

Manager: Melissa Kearse

All times Eastern

Home matches in bold

% Gamecock Invitational

Big Orange Bash

^Blue Devil Classic

& Carolina Classic

* SEC match

GAMECOCK STAFF

Head Coach.....	Scott Swanson
Alma Mater.....	Arizona State, 1995
Overall Record (Years).....	87-95 (6+)
SC Record (Years).....	37-34 (2+)
Associate Head Coach.....	Julie Darty
Alma Mater.....	Mercer, 2008
Year at SC.....	2nd
Assistant Coach.....	RJ Abella
Alma Mater.....	Wichita State, 2009
Year at SC.....	1st
Volunteer Assistant.....	Drew Burdette
Director of Operations.....	Amanda Brungs
Graduate Assistant.....	Morgan Thomas

QUICK FACTS

LocationColumbia, S.C.
 Founded1801
 Enrollment..... 31,288
 Colors Garnet (PMS 202C) & Black
 Nickname..... Gamecocks
 Affiliation.....NCAA Division I
 Conference Southeastern (Eastern Division)
 PresidentDr. Harris Pastides
 Athletic Director..... Ray Tanner
 Home Court..... Volleyball Competition Facility
 2012 Record..... 18-14
 2012 Conference Record.....6-14
 2012 Conference Finish..... 6th East
 Starters Returning/Lost +Libero..... 2/4+1
 Letterwinners Returning/Lost 5/11
 Newcomers12

MEDIA INFORMATION

Director of Media Relations Steve Fink
 Asst. Director/VolleyballJustin Holt
 Office Phone(803) 777-7872
 Email jnholt@mailbox.sc.edu
 Personal Phone..... (803) 447-99559
 Office Fax(803) 777-2967
 Department Website.....GamecocksOnline.com
 Dept. Facebook.....facebook.com/GamecocksOnline
 Team Facebook..facebook.com/GamecockVolleyball
 Dept. Twitter twitter.com/GamecocksOnline
 Team Twitter..... twitter.com/GamecockVolley
 Team Facebook..facebook.com/GamecockVolleyball
 Mailing Address 1304 Heyward St.
 Rice Athletics Center
 Columbia, SC 29208

PRONUNCIATION GUIDE

Juliette Thévenin..... TAY-vah-nah
 Sarah Blomgren BLOHM-grin
 Michaela ChristiaansenMi-KAY-la
 Helen Récaborde..... RECK-uh-board
 Erin Neuenfeldt.....NEW-en-felt
 Dessaa Legros.....Luh-GROSS
 KoKo Atoa-Williams Uh-TOE-uh
 Gabrielle RubeisROO-bis
 Jordan Wilson-TalmadgeTAL-mehj

ABBREVIATIONS

When needing to abbreviate South Carolina for your scoreboard or broadcast boxes, the preferred shortenings are S. Carolina or SC. Please refrain from using USC or SCAR when referring to the University of South Carolina. Proper logos and wordmarks can be emailed for use by any media outlet upon request. Thanks.

NOTEWORTHY

SOUTH CAROLINA QUICK HITS

- South Carolina enters its third season with head coach Scott Swanson.
- Last year’s team went 18-14, the program’s second winning season in the last decade and the most wins since 2008 (21).
- The Gamecocks return five letterwinners from a year ago, including two starters (senior Juliette Thévenin, sophomore Darian Dozier).
- With the departure of 11 letterwinners, South Carolina lost 97 percent of its production from last season in assists (1,346), 78.1 percent in digs (1,252) and 58.9 percent in kills (876).
- The 2012 Gamecocks improved their offensive efficiency for the second straight year, raising their hitting percentage 29 points to .255, which ranked third in the SEC.
- South Carolina returns its leader in kills (Juliette Thévenin, 453) and its second-leading blocker (Darian Dozier, 67).

LAST TIME OUT

The Gamecocks were on the road for the second-straight week as they traveled to Durham, N.C., for the Duke Invitational. South Carolina picked up a pair of wins, defeating Utah State in four sets and Liberty in three. The Gamecocks closed out the weekend with a loss in four sets to host Duke to take their record to 5-4 on the season. Sophomore middle blocker Darian Dozier and sophomore setter Kellie McNeil were named to the All-Tournament Team. Dozier averaged 2.55 kills per set while hitting .350 on the weekend and averaged 1.18 blocks per set. McNeil distributed 9.73 assists per set, had 11 kills (.370) and averaged 1.09 blocks and 1.91 digs per set.

SETTING THE SCENE

South Carolina looks to close out its pre-SEC schedule in strong fashion as it is set to host the Carolina Classic this weekend at the Volleyball Competition Facility. The Gamecocks will face Western Carolina on Friday at 7 p.m. and will take on Robert Morris (1 p.m.) and Presbyterian (7 p.m.) on Saturday. Western Carolina is 8-3 on the season, while Robert Morris and Presbyterian are 0-10 and 1-11, respectively.

SCOUTING WESTERN CAROLINA

The Catamounts enter the weekend with an 8-3 record after going 2-1 a week ago in the UNC Wilmington Classic in Wilmington, N.C. It’s the program’s best start since it started 10-0 in 1985. Western Carolina went 8-23 last season, including a 4-12 mark in Southern Conference play. Experienced is the word that best describes this year’s Catamount roster. A total of 10 letterwinners return from last season, including all six starters and the libero. Junior outside hitter Jordan Timmerman has been Western Carolina’s top offensive option as she averaged 3.21 kills per set. She has also averaged 2.44 digs per set. Junior outside hitter Caitlin Piechota has also been a solid option, averaging 2.67 kills per frame. The Catamounts’ primary setter is sophomore Cristina Nazario. A native of Columbia, S.C., Nazario is averaging 10.23 assists per set. Senior libero Morgan Cochran leads the nation in digs with an average of 6.36 per set. Western Carolina’s top blocker has been junior middle Addy George, who is averaging 1.23 blocks per set. Head coach Karen Glover is in her third season at Western Carolina and has a 29-46 record at the school.

SERIES HISTORY VS. WESTERN CAROLINA

Friday marks the 11th all-time meeting between South Carolina and Western Carolina. The Gamecocks have never lost to the Catamounts as they hold a 10-0 record in the series. The teams last met on Sept. 2, 2006. South Carolina won that matchup in three sets. The Gamecocks have swept the Catamounts in seven meetings.

SCOUTING ROBERT MORRIS

The Colonials are 0-10 heading into the weekend after playing in three tournaments and are one loss away from matching the worst start in program history, which happened in 1994. Robert Morris went 17-17 in 2012 and finished second in the Northeast Conference with a 13-3 mark. Six letterwinners return from that squad. Junior outside hitter Sydney Sizemore has been the team’s top attacker, averaging 2.55 kills per set, while freshmen April Krivoniak (2.21) and Arden Fisher (2.18) also average more than two kills per set. Junior Hannah Hoffman is the Colonials’ primary setter, averaging 8.95 assists per set. Junior libero Melissa Bograd anchors the back line as she leads the squad in digs with an average of 3.50 per set. Second-team All-Northeast Conference selection Becky Jay is also back and leads the team in total blocks with 30. As a team, Robert Morris is being outit by its opponents .253-.156. Head coach Dale Starr is in his fourth season with the Colonials and has compiled a 49-62 record at the school. For his career, Starr is 145-143.

AVCA POLL

NO	TEAM (1ST PLACE)	Pts	W-L	Prev
1	Penn State (45)	1476	6-1	3
2	San Diego (13)	1379	7-1	9
3	Washington (2)	1327	6-0	6
4	Florida	1282	8-1	5
5	Southern California	1266	8-1	1
6	Texas	1179	5-2	2
7	Hawai'i	1155	8-1	10
8	Stanford	1108	5-2	8
9	Minnesota	1004	8-1	4
10	Michigan	947	7-1	7
11	UCLA	878	8-1	11
12	Nebraska	842	7-1	12
13	Ohio State	804	9-0	13
14	Michigan State	632	8-1	15
15	North Carolina	598	9-0	18
16	Illinois	588	4-4	14
17	Florida State	524	6-3	16
18	Arizona State	431	8-1	NR
19	Kentucky	420	6-3	19
20	Oregon	264	7-3	20
21	Purdue	253	6-2	22
22	Colorado State	235	8-0	NR
23	Creighton	164	7-2	24
24	Ohio	152	8-1	NR
25	Iowa State	147	5-4	17

RV: Texas A&M 96; California 92; Oklahoma 88; Western Kentucky 58; Kansas State 40; Pepperdine 17; Wisconsin 17; St. Mary's (CA) 16; Cal State Northridge 4

Released: Sept. 16 (Week 3)

SEC STANDINGS

Team	CONF		ALL	
	W-L	Pct.	W-L	Pct.
Missouri	0-0	0	11-0	1.000
Florida	0-0	0	9-1	.900
Georgia	0-0	0	8-1	.889
LSU	0-0	0	7-1	.875
Auburn	0-0	0	9-2	.818
Alabama	0-0	0	8-2	.800
Texas A&M	0-0	0	7-2	.778
Ole Miss	0-0	0	7-3	.700
Arkansas	0-0	0	6-3	.667
Kentucky	0-0	0	6-3	.667
Mississippi State	0-0	0	7-4	.636
Tennessee	0-0	0	7-4	.636
South Carolina	0-0	0	5-4	.636

NOTEWORTHY

SERIES HISTORY VS. ROBERT MORRIS

Saturday will mark the first-ever meeting between South Carolina and Robert Morris.

SCOUTING PRESBYTERIAN

Presbyterian 1-11 on the season and has lost 10 straight matches. The Blue Hose lone win was a 3-1 victory over Georgia State in the second match of the season. Junior libero Mary Trimpe and junior setter Ashtin Frank, both 2012 All-Big South selections, return to lead the way for the Blue Hose. Trimpe leads the team in digs with an average of 5.27 per set, while Frank is distributing 8.89 assists per set and is averaging 1.86 digs per frame. Junior middle Rachel Hall has been Presbyterian's top attacker, averaging 2.64 kills per set with a hitting percentage of .224. Junior middle blocker Kelly Berryman and senior middle Andrea Barman have been Presbyterian's top defenders at the net with an average of 0.75 and 0.73 blocks per set, respectively. The Blue Hose have been outthit by opponents .241-.125 this season. Head coach Korrinn Burgess is in her first year at Presbyterian.

SERIES HISTORY VS. PRESBYTERIAN

Saturday will be the first-ever meeting between South Carolina and Presbyterian.

LEAVING HER MARK

Senior outside hitter Juliette Thévenin has been a regular in the starting lineup during her Gamecock career and her name will be scattered throughout the school record book when she's done. Thévenin currently ranks in the top 10 in five career categories at South Carolina. She is second in kills per set (3.98), fourth in points per set (4.39), fourth in attacks (3,315), fifth in kills (1,286) and sixth in points (1,417.0). For a complete list of career records see page six.

GAMECOCKS IN THE SEC/NCAA STATS

Senior outside hitter Juliette Thévenin has had a stellar start to her final year in Garnet and Black as she currently leads the SEC and ranks 10th in the nation in kills with an average of 4.76 per set. Thévenin, who is hitting .257 on the season, also leads the conference in points per set with an average of 5.10, which ranks 13th nationally. Sophomore middle blocker Darian Dozier is tied for fifth in the conference in blocks with an average of 1.21 per frame. Sophomore setter Kellie McNeil is eighth in the SEC in assists per set (10.18), while junior libero Michaela Christiaansen is 9th in digs per set (3.91). As a team, South Carolina is in the top half of the SEC in two categories, ranking sixth in hitting percentage (.253) and sixth in blocks (2.31).

(RECENT) HOME TOURNAMENT HISTORY

South Carolina has held a home tournament every year since 2000 except for 2001 and 2005. Under Scott Swanson, the Gamecocks are 14-0 in tournaments held at home. South Carolina's last loss at home in a tournament was a 3-0 setback against Lipscomb in the Gamecock Invitational on Sept. 11, 2010.

TOURNEY TOUGHNESS

The Gamecocks have played in three tournaments to date (Gamecock Invitational, Big Orange Bash and Duke Invitational) and will have played in four tournaments before conference play begins, including this weekend's Carolina Classic. It's the most tournaments a South Carolina team has played in before conference play since 2003, when the Gamecocks played in four that season.

MAKING IT LOOK EASY

Freshman middle blocker Jacqy Angermiller showed no signs of nervousness as she made her collegiate debut at the Duke Invitational. Angermiller was a force at the net, averaging a team-best 1.70 blocks per set. She posted a season-high nine blocks to lead the team against Duke. Angermiller also averaged 1.80 kills per set while hitting .318.

ACCUMULATING HARDWARE

The Gamecocks have played in three tournaments this season and have been well represented during the tournament awards ceremonies. Senior Juliette Thévenin was named MVP of the Gamecock Invitational, while sophomore Kellie McNeil earned a spot on the All-Tournament Team. Thévenin was also named to the All-Tournament Team at the Big Orange Bash. At the Duke Invitational, McNeil and sophomore Darian Dozier each earned a spot on the All-Tournament Team.

NEW FACES

This year's South Carolina squad doesn't have a lot of familiarity to it, as only five letterwinners return from a year ago. Head coach Scott Swanson brought in 12 newcomers this season, including a freshman class of 10 players. The Gamecocks have received some immediate help from transfers Kellie McNeil (Minnesota) and Michaela Christiaansen (Pepperdine).

ALL-TIME RECORDS

- South Carolina holds a 729-559 (.566) record.
- The Gamecocks are 192-218 (.468) in SEC play.
- In matches played at the Volleyball Competition Facility, South Carolina is 151-76 (.665).

2013 SEASON STATISTICS

Overall record: 5-4 Conf: 0-0 Home: 3-0 Away: 0-2 Neutral: 2-2

#	Player	sp	Attack				Set		Serve			re	Dig		Blocking					points		
			k	k/s	e	ta	pct	a	a/s	sa	se		sa/s	dig	dig/s	bs	ba	total	blk/s		be	bhe
20	Abby Feruck	9	5	0.56	1	10	.400	0	0.00	0	0	0.00	2	1	0.11	0	4	4	0.44	0	0	7.0
8	Kellie McNeil	33	33	1.00	4	77	.377	336	10.18	3	5	0.09	1	57	1.73	3	24	27	0.82	1	6	51.0
7	Jacqy Angermiller	10	18	1.80	4	44	.318	1	0.10	0	0	0.00	0	3	0.30	0	17	17	1.70	2	0	26.5
4	Darian Dozier	34	67	1.97	22	155	.290	2	0.06	5	6	0.15	0	23	0.68	1	40	41	1.21	1	0	93.0
17	Elizabeth Johnbull	21	23	1.10	7	56	.286	0	0.00	0	0	0.00	2	4	0.19	1	9	10	0.48	1	0	28.5
12	Juliette Thevenin	34	162	4.76	56	412	.257	12	0.35	5	11	0.15	9	63	1.85	0	13	13	0.38	2	0	173.5
15	Lindsey Craft	23	2	0.09	1	4	.250	10	0.43	5	6	0.22	3	70	3.04	0	0	0	0.00	0	0	7.0
6	Sarah Blomgren	31	69	2.23	30	163	.239	3	0.10	0	0	0.00	0	8	0.26	3	18	21	0.68	4	0	81.0
14	Katlyn McDaniel	6	5	0.83	2	15	.200	0	0.00	1	0	0.17	0	1	0.17	0	3	3	0.50	0	0	7.5
3	Dessaa Legros	21	34	1.62	16	96	.188	2	0.10	0	0	0.00	0	7	0.33	0	3	3	0.14	1	0	35.5
16	KoKo Atoa-Williams	24	47	1.96	23	144	.167	0	0.00	0	0	0.00	2	9	0.38	0	10	10	0.42	1	0	52.0
13	Gabrielle Rubeis	34	1	0.03	1	4	.000	7	0.21	1	6	0.03	2	72	2.12	0	0	0	0.00	0	0	2.0
21	Jord Wilson-Talmadge	1	0	0.00	0	0	.000	0	0.00	0	0	0.00	0	1	1.00	0	0	0	0.00	0	0	0.0
10	Michae Christiaansen	34	0	0.00	0	1	.000	24	0.71	6	7	0.18	11	133	3.91	0	0	0	0.00	0	0	6.0
9	Megan Kirkland	14	0	0.00	0	0	.000	4	0.29	0	1	0.00	3	21	1.50	0	0	0	0.00	0	0	0.0
1	Helen Recaborde	5	1	0.20	1	2	.000	25	5.00	2	0	0.40	0	10	2.00	0	0	0	0.00	0	4	3.0
	SOUTH CAROLINA	34	467	13.74	168	1183	.253	426	12.53	28	42	0.82	40	483	14.21	8	141	78.5	2.31	13	10	573.5
	Opponents	34	425	12.50	203	1210	.183	400	11.76	42	55	1.24	28	458	13.47	14	99	63.5	1.87	11	11	530.5

Team Statistics	SC	OPP	Date	Opponent	Score	Score by set	Att.
ATTACK			8/30/2013	SOUTH CAROLINA STATE	w 3-0	25-14,25-9,25-13	260
Kills	467	425	8/30/2013	FIU	w 3-0	25-12,25-22,25-14	1058
Errors	168	203	8/31/2013	HIGH POINT	w 3-0	25-18,25-17,25-21	1026
Total Attacks	1183	1210	9/6/2013	at Clemson	L 2-3	25-22,20-25,21-25,25-20,9-15	1840
Attack Pct	.253	.183	9/7/2013	vs Furman	L 1-3	27-29,21-25,26-24,20-25	125
Kills/Set	13.7	12.5	9/7/2013	vs Winthrop	L 2-3	25-21,25-17,22-25,22-25,12-15	254
SET			9/13/2013	vs Utah State	w 3-1	16-25,25-22,25-20,25-19	221
Assists	426	400	9/13/2013	vs Liberty	w 3-0	25-19,25-21,25-21	205
Attempts	1166	1229	9/14/2013	at Duke	L 1-3	22-25,25-20,17-25,21-25	1211
Assist Pct	.365	.325					
Assists/Set	12.5	11.8					
SERVE							
Aces	28	42					
Errors	42	55					
Attempts	771	700					
Serve Pct	.946	.921					
Aces/Set	0.8	1.2					
SERVE RECEPTIONS							
Errors	40	28					
Errors/Set	1.2	0.8					
Attempts	643	729					
Reception Pct	.938	.962					
DEFENSE							
Digs	483	458					
Digs/Set	14.2	13.5					
BLOCKING							
Block Solo	8	14					
Block Assist	141	99					
Total Blocks	78.5	63.5					
Blocks/Set	2.3	1.9					
Block Errors	13	11					
Ball handling errors	10	11					
ATTENDANCE							
Total	2344	3051					
Dates/Avg Per Date	3/781	2/1526					
Neutral site #/Avg	4/201						
Current win streak	0	-					
Home win streak	3	-					

Record in 3-set matches:4-0 • Record in 4-set matches:1-2 • Record in 5-set matches:0-2

MATCH-BY-MATCH INDIVIDUAL LEADERS

DATE	OPPONENT	W/L	SCORE	HIGH KILLS	HIGH ASSISTS	HIGH ACES	HIGH DIGS	HIGH BLOCKS
8/30	South Carolina State	W	3-0	Thévenin (12)	Récaborde (14)	Récaborde, Christiaansen (2)	Christiaansen (7)	Dozier (6)
8/30	Florida International	W	3-0	Thévenin (20)	McNeil (32)	Christiaansen (3)	Christiaansen (13)	Dozier (2)
8/31	High Point	W	3-0	McNeil, Legros (8)	McNeil (25)	Craft (2)	Christiaansen (10)	Dozier (8)
9/6	at Clemson	L	3-2	Thévenin (30)	McNeil (54)	McDaniel (1)	Christiaansen (19)	Dozier (5)
9/7	vs. Furman	L	3-1	Thévenin (25)	McNeil (56)	Three players (1)	Christiaansen (16)	Dozier, McNeil (2)
9/7	vs. Winthrop	L	3-2	Thévenin (23)	McNeil (49)	Thévenin (2)	Christiaansen (13)	Dozier (5)
9/13	vs. Utah State	W	3-1	Thévenin, Dozier (14)	McNeil (46)	Dozier (2)	Christiaansen (20)	Dozier, Angermiller (4)
9/13	vs. Liberty	W	3-0	Thévenin (16)	McNeil (37)	McNeil (1)	Craft, Thévenin (14)	Dozier (5)
9/14	at Duke	L	3-1	Thévenin (15)	McNeil (24)	Three players (1)	Christiaansen (16)	Angermiller (9)
9/20	Western Carolina							
9/21	Robert Morris							
9/21	Presbyterian							
9/27	at Missouri							
9/29	at Tennessee							
10/4	Arkansas							
10/6	Texas A&M							
10/11	Georgia							
10/13	Kentucky							
10/18	at Mississippi State							
10/20	at Mississippi							
10/25	Tennessee							
10/27	Auburn							
10/30	Coastal Carolina							
11/8	at Kentucky							
11/10	at Georgia							
11/13	at Florida							
11/15	Alabama							
11/17	Missouri							
11/22	at Arkansas							
11/24	LSU							
11/27	at Texas A&M							

SOUTH CAROLINA MATCH-BY-MATCH STARTERS

DATE	OPPONENT	W/L								LIBERO
8/30	South Carolina State	W	Kellie McNeil	Juliette Thévenin	Darian Dozier	Gabrielle Rubeis	Katlyn McDaniel	E. Johnbull	M. Christiaansen	
8/30	Florida International	W	Kellie McNeil	Juliette Thévenin	Darian Dozier	Gabrielle Rubeis	Sarah Blomgren	E. Johnbull	M. Christiaansen	
8/31	High Point	W	Kellie McNeil	Juliette Thévenin	Darian Dozier	Gabrielle Rubeis	Sarah Blomgren	E. Johnbull	M. Christiaansen	
9/6	at Clemson	L	Kellie McNeil	Juliette Thévenin	Darian Dozier	Gabrielle Rubeis	Lindsey Craft	E. Johnbull	M. Christiaansen	
9/7	at Furman	L	Kellie McNeil	Juliette Thévenin	Darian Dozier	Gabrielle Rubeis	Sarah Blomgren	E. Johnbull	M. Christiaansen	
9/7	at Winthrop	L	Kellie McNeil	Juliette Thévenin	Darian Dozier	Gabrielle Rubeis	Sarah Blomgren	E. Johnbull	M. Christiaansen	
9/13	at Utah State	W	Kellie McNeil	Juliette Thévenin	Darian Dozier	Gabrielle Rubeis	Lindsey Craft	E. Johnbull	M. Christiaansen	
9/14	at Liberty	W	Kellie McNeil	Juliette Thévenin	Darian Dozier	Gabrielle Rubeis	Lindsey Craft	J. Angermiller	M. Christiaansen	
9/14	at Duke	L	Kellie McNeil	Juliette Thévenin	Darian Dozier	Gabrielle Rubeis	Sarah Blomgren	J. Angermiller	M. Christiaansen	
9/20	Western Carolina									
9/21	Robert Morris									
9/21	Presbyterian									
9/27	at Missouri									
9/29	at Tennessee									
10/4	Arkansas									
10/6	Texas A&M									
10/11	Georgia									
10/13	Kentucky									
10/18	at Mississippi State									
10/20	at Mississippi									
10/25	Tennessee									
10/27	Auburn									
10/30	Coastal Carolina									
11/8	at Kentucky									
11/10	at Georgia									
11/13	at Florida									
11/15	Alabama									
11/17	Missouri									
11/22	at Arkansas									
11/24	LSU									
11/27	at Texas A&M									

CAREER RECORDS

KILLS

Rank	Name (Years)	Kills
1.	Lori Rowe (1983-86)	1,855
2.	Shonda Cole (2003-06)	1,775
3.	Cally Plummer (1998-02)	1,345
4.	Heather Larkin (1994-97)	1,293
5.	<i>Juliette Thévenin (2010-present)</i>	1,286
6.	Amy Iannocari (1991-94)	1,231
7.	Kim DeNeve (1986-89)	1,179
8.	Ivana Kujundzic (2006-09)	1,133
9.	Berna Dwyer (1999-02)	1,107
10.	Lora Myers (1987-90)	1,100

KILLS PER SET
(Minimum 500 Kills)

Rank	Name (Years)	(K-SP) K/S
1.	Shonda Cole (2003-06)	(1,775-417) 4.26
2.	<i>Juliette Thévenin (2010-present)</i>	(1,241-312) 3.98
3.	Lori Rowe (1983-86)	(1,855-507) 3.66
4.	Kori Ermigarat (1994-95)	(842-233) 3.61
5.	Cally Plummer (1998-02)	(1,345-394) 3.41
6.	Heather Larkin (1994-97)	(1,293-395) 3.27
7.	Crystal Moore (1997-99)	(754-240) 3.14
8.	Kim DeNeve (1986-89)	(1,179-381) 3.09
9.	Berna Dwyer (1999-02)	(1,107-366) 3.02
10.	Ivana Kujundzic (2006-09)	(1,133-389) 2.91

ATTACKS

Rank	Name (Years)	Attacks
1.	Shonda Cole (2003-06)	4,181
2.	Lori Rowe (1983-86)	3,874
3.	Amy Iannocari (1991-94)	3,487
4.	<i>Juliette Thévenin (2010-present)</i>	3,315
5.	Cally Plummer (1998-02)	3,288
6.	Ivana Kujundzic (2006-09)	3,047
7.	Heather Larkin (1994-97)	2,958
8.	Caryn Case (1988-91)	2,936
9.	Lora Myers (1987-90)	2,825
10.	Kim DeNeve (1986-89)	2,819

HITTING PERCENTAGE
(Minimum 1,000 Attacks)

Rank	Name (Years)	(K-E-A) Pct.
1.	Lori Rowe (1983-86)	(1,855-298-3,874) .402
2.	Ashley Edlund (1995-98)	(517-92-1,200) .354
3.	Niece Curry (2001-03)	(704-213-1,495) .328
4.	Belita Salters (2005-08)	(892-299-1,903) .312
5.	Libby Ralston (1989-92)	(699-225-1,572) .302
6.	Sam Alban (1999-02)	(844-316-1,877) .281
7.	Heather Larkin (1994-97)	(1,293-463-2,958) .281
8.	S. Pflughaupt (1986-89)	(1,093-432-2,413) .274
9.	Berna Dwyer (1999-02)	(1,107-420-2,533) .271
10.	Toni Venturini (1984-85)	(555-191-1,357) .268

ASSISTS

Rank	Name (Years)	Assists
1.	Ashley Edlund (1995-98)	5,177
2.	Megan Hosp (1999-02)	4,689
3.	Tammy Correll (1987-90)	4,563
4.	Julie Morrison (1984-87)	3,602
5.	Jodi Thompson (1991-94)	3,237
6.	Taylor Bruns (2009-12)	2,858
7.	Shellie Higgins (1983-84)	2,544
8.	Kelly Morrow (1993-96)	2,136
9.	Bridget Denson-Dorman (2008-09)	2,044
10.	Iris Santos (2003-06)	2,040

ASSISTS PER SET
(Minimum 500 Assists)

Rank	Name (Years)	(A-SP) A/S
1.	Megan Hosp (1999-02)	(4,689-387) 12.12
2.	Ashley Edlund (1995-98)	(5,177-430) 12.04
3.	Tammy Correll (1987-90)	(4,563-447) 10.21
4.	Shellie Higgins (1983-84)	(2,544-254) 10.02

5.	Katelyn Panzau (2003-04)	(1,857-194) 9.57
6.	Bridget Denson-Dorman (2008-09)	(2,044-215) 9.51
7.	Julie Morrison (1984-87)	(3,602-385) 9.36
8.	Taylor Bruns (2009-12)	(2,858-377) 7.58
9.	Jodi Thompson (1991-94)	(3,237-495) 6.54
10.	Kelly Morrow (1993-96)	(2,136-354) 6.03

ACES

Rank	Name (Years)	Aces
1.	Cally Plummer (1998-02)	243
2.	Teri Montoya (1983-84)	214
3.	Tammy Correll (1987-90)	190
4.	Lori Rowe (1983-86)	186
5.	Jodi Thompson (1991-94)	162
6.	Megan Hosp (1999-02)	132
7.	Ashley Edlund (1995-98)	130
8.	Kim Brown (1983-84)	129
9.	Colleen McKenzie (1985-88)	119
10.	Shellie Higgins (1983-84)	116

ACES PER SET
(Minimum 75 Aces)

Rank	Name (Years)	(A-SP) A/S
1.	Teri Montoya (1983-84)	(214-254) 0.84
2.	Cally Plummer (1998-02)	(243-394) 0.62
3.	Kim Brown (1983-84)	(129-254) 0.51
4.	Shellie Higgins (1983-84)	(116-254) 0.46
5.	Tammy Correll (1987-90)	(190-447) 0.43
6.	Lori Rowe (1983-86)	(186-507) 0.37
7.	Crystal Moore (1997-99)	(82-240) 0.34
8.	Megan Hosp (1999-02)	(132-387) 0.34
9.	Jodi Thompson (1991-94)	(162-495) 0.33
10.	Diane Mitchell (1990-93)	(89-275) 0.32

DIGS

Rank	Name (Years)	Digs
1.	Sarah Cline (2006-09)	1,464
2.	Diane Denton (1985-88)	1,462
3.	Hannah Lawing (2007-10)	1,334
4.	Jodi Thompson (1991-94)	1,332
5.	Amy Iannocari (1991-94)	1,196
6.	Ashley Edlund (1995-98)	1,160
7.	Megan Hosp (1999-02)	1,079
8.	Shani Abshier (1994-97)	1,049
9.	Paige Wheeler (2010-12)	1,001
10.	Cally Plummer (1998-02)	996

DIGS PER SET
(Minimum 500 Digs)

Rank	Name (Years)	(D-SP) D/S
1.	Fernanda Laires (1996-97)	(839-208) 4.03
2.	Kori Ermigarat (1994-95)	(920-233) 3.95
3.	Paige Wheeler (2010-12)	(1,001-280) 3.58
4.	Sarah Cline (2006-09)	(1,464-422) 3.47
5.	Hannah Lawing (2007-10)	(1,334-398) 3.35
6.	Crystal Moore (1997-99)	(765-240) 3.19
7.	Diane Denton (1985-88)	(1,462-477) 3.06
8.	Katie Gerst (1992-94)	(986-334) 2.95
9.	Shani Abshier (1994-97)	(1,049-357) 2.94
10.	Megan Hosp (1999-02)	(1,079-387) 2.79

BLOCK SOLOS

Rank	Name (Years)	Block Solos
1.	Stephanie Pflughaupt (1986-89)	264
2.	Lori Rowe (1983-86)	191
3.	Amy Collinsworth (1990-93)	117
4.	Libby Ralston (1989-92)	110
5.	Jennifer Guess (1990-93)	79
6.	Heather Larkin (1994-97)	74
7.	Belita Salters (2005-08)	65
8.	Lorri Anderson (1984-85)	62
9.	Toni Venturini (1984-85)	49
10.	Megan Laughlin (2007-10)	46
	Berna Dwyer (1999-02)	46

BLOCK ASSISTS

Rank	Name (Years)	Block Assists
1.	Stephanie Pflughaupt (1986-89)	461
2.	Lori Rowe (1983-86)	450
3.	Amy Collinsworth (1990-93)	358
4.	Heather Larkin (1994-97)	344
5.	Jennifer Guess (1990-93)	328
6.	Lori Drost (1994-97)	306
7.	Belita Salters (2005-08)	305
8.	Sam Alban (1999-02)	285
9.	Berna Dwyer (1999-02)	278
10.	Cindy Robarge (1995-98)	276

TOTAL BLOCKS

Rank	Name (Years)	Total Blocks
1.	Stephanie Pflughaupt (1986-89)	725
2.	Lori Rowe (1983-86)	641
3.	Amy Collinsworth (1990-93)	475
4.	Heather Larkin (1994-97)	418
5.	Jennifer Guess (1990-93)	407
6.	Libby Ralston (1989-92)	383
7.	Belita Salters (2005-08)	370
8.	Lori Drost (1994-97)	349
9.	Sam Alban (1999-02)	328
10.	Berna Dwyer (1999-02)	324

BLOCKS PER SET
(Minimum 150 Blocks)

Rank	Name (Years)	(B-SP) B/S
1.	Stephanie Pflughaupt (1986-89)	(725-455) 1.59
2.	Dec Dec Fortman (1995-97)	(248-196) 1.27
3.	Lori Rowe (1983-86)	(641-507) 1.26
4.	Sue Little (1983)	(162-131) 1.24
5.	Libby Ralston (1989-92)	(383-310) 1.24
6.	Danika Taylor (1998-99)	(238-206) 1.16
7.	Lauren Ford (2003-05)	(280-251) 1.12
8.	Heather Larkin (1994-97)	(418-395) 1.06
9.	Amy Collinsworth (1990-93)	(475-450) 1.06
10.	Lorri Anderson (1984-85)	(186-178) 1.05

TOTAL POINTS

Rank	Name (Years)	Points
1.	Lori Rowe (1983-86)	2457.0
2.	Shonda Cole (2003-06)	2029.0
3.	Cally Plummer (1998-2002)	1749.5
4.	Stephanie Pflughaupt (1986-89)	1679.5
5.	Heather Larkin (1994-97)	1636.0
6.	<i>Juliette Thévenin (2010-present)</i>	1,417.0
7.	Kim DeNeve (1986-89)	1401.5
8.	Berna Dwyer (1999-2002)	1399.0
9.	Amy Iannocari (1991-94)	1386.5
10.	Ivana Kujundzic (2006-09)	1345.0

POINTS PER SET
(Minimum 500 Points)

Rank	Name (Years)	(P-SP) P/S
1.	Shonda Cole (2003-06)	(2,029.0-417) 4.87
2.	Lori Rowe (1983-86)	(2,457.0-507) 4.85
3.	Cally Plummer (1998-2002)	(1,749.5-394) 4.44
4.	<i>Juliette Thévenin (2010-present)</i>	(1,366.5-312) 4.39
5.	Heather Larkin (1994-97)	(1,636.0-395) 4.14
6.	Kori Ermigarat (1994-95)	(946.5-233) 4.06
7.	Berna Dwyer (1999-2002)	(1,399.0-366) 3.82
8.	Crystal Moore (1997-99)	(892.5-240) 3.72
9.	Stephanie Pflughaupt (1986-89)	(1,679.5-455) 3.69
10.	Kim DeNeve (1986-89)	(1,401.5-381) 3.68

Note: Season statistics were not kept until 1983.

Current players in *italics*

INDIVIDUAL MATCH RECORDS

KILLS

3-SET MATCHES

Rank	Name	Opponent (Date)	Kills
1.	Shonda Cole	Georgia (11/15/2006)	27
2.	Amy Iannocari	Kentucky (10/30/1994)	23
3.	Shonda Cole	Arkansas (10/27/2006)	22
4.	<i>Juliette Thévenin</i>	<i>Montana (8/26/2011)</i>	21
	Cally Plummer	LSU (9/22/2000)	21
	Heather Larkin	North Carolina State (9/6/1997)	21
	Shani Abshier	Kentucky (11/17/1996)	21
	Lori Rowe	USF (10/7/1983)	21
	Lori Rowe	Appalachian State (9/17/1983)	21

4-SET MATCHES

Rank	Name	Opponent (Date)	Kills
1.	Shonda Cole	Florida (9/17/2006)	35
2.	Shonda Cole	College of Charleston (11/22/2006)	29
	Shonda Cole	Tennessee (11/12/2006)	29
4.	Hannah Lawing	Harvard (9/12/2009)	28
	Amy Iannocari	Florida (11/13/1994)	28

5-SET MATCHES

Rank	Name	Opponent (Date)	Kills
1.	Shonda Cole	TCU (8/25/2006)	37
2.	Shonda Cole	Auburn (9/15/2006)	36
	Shonda Cole	Clemson (8/31/2006)	36
4.	Shonda Cole	St. John's (9/8/2006)	32
	Lori Rowe	Louisville (10/28/1983)	32

ATTACKS

3-SET MATCHES

Rank	Name	Opponent (Date)	Attacks
1.	Cally Plummer	Tennessee (11/3/2000)	54
2.	Amy Iannocari	Kentucky (10/30/1994)	53
3.	Shonda Cole	Kentucky (10/8/2006)	52
4.	<i>Juliette Thévenin</i>	<i>Montana (8/26/2011)</i>	50
	Kori Ermigarat	Xavier (9/1/1995)	50

4-SET MATCHES

Rank	Name	Opponent (Date)	Attacks
1.	Shonda Cole	Tennessee (11/12/2006)	73
2.	Shonda Cole	North Carolina (11/27/2004)	72
3.	Shonda Cole	College of Charleston (11/22/2006)	65
	Shonda Cole	Alabama (11/17/2006)	65
	Shonda Cole	Florida (9/17/2006)	65

5-SET MATCHES

Rank	Name	Opponent (Date)	Attacks
1.	Kori Ermigarat	Maryland (9/16/1995)	75
2.	<i>Juliette Thévenin</i>	<i>Clemson (9/6/13)</i>	73
	<i>Juliette Thévenin</i>	<i>Alabama (11/16/2012)</i>	73
	Amy Iannocari	Louisiana Tech (9/19/1992)	73
4.	Shonda Cole	Auburn (9/15/2006)	71
5.	Ivana Kujundzic	Rice (9/11/2009)	70
	Lori Rowe	Louisville (10/28/1983)	70

HITTING PERCENTAGE

3-SET MATCHES (MINIMUM 15 ATTACKS)

Rank	Name	Opponent (Date)	(K-E-A) Pct.
1.	Lori Rowe	Appalachian State (9/17/1983)	(21-1-23) .870
2.	Belita Salters	Mississippi State (11/23/2008)	(15-0-19) .789
3.	Lori Rowe	East Carolina (11/12/1983)	(11-0-15) .733
	Megan Laughlin	South Carolina State (10/23/2008)	(11-0-15) .733
5.	Lori Rowe	Chattanooga (10/8/1983)	(12-0-17) .706

4-SET MATCHES (MINIMUM 20 ATTACKS)

Rank	Name	Opponent (Date)	(K-E-A) Pct.
1.	Berna Dwyer	LSU (10/6/2002)	(17-0-25) .680
2.	Danika Taylor	Mississippi State (9/25/1998)	(16-0-26) .615
3.	Berna Dwyer	Georgia (11/17/2002)	(19-2-29) .586
4.	Niece Curry	LSU (10/6/2002)	(21-3-31) .581
5.	Bethanie Thomas	Elon (9/3/2011)	(16-1-26) .577

5-SET MATCHES (MINIMUM 25 ATTACKS)

Rank	Name	Opponent (Date)	(K-E-A) Pct.
1.	Sam Alban	New Mexico (9/8/2000)	(19-3-28) .571
2.	Niece Curry	Clemson (9/10/2002)	(15-1-25) .560
3.	Belita Salters	UNLV (8/30/2008)	(21-2-35) .543
4.	Belita Salters	Rhode Island (9/5/2008)	(17-2-28) .536
5.	Meredith Moorhead	Kentucky (11/10/2006)	(15-2-25) .520

ASSISTS

3-SET MATCHES

Rank	Name	Opponent (Date)	Assists
1.	Megan Hosp	LSU (9/22/2000)	64
2.	Ashley Edlund	Kentucky (10/20/1995)	59
3.	Megan Hosp	Tennessee (11/3/2000)	55
4.	Jodi Thompson	Kentucky (10/30/1994)	54
5.	Ashley Edlund	Arkansas (11/22/1997)	53
	Kelly Morrow	Appalachian State (9/24/1993)	53

4-SET MATCHES

Rank	Name	Opponent (Date)	Assists
1.	Megan Hosp	Arkansas (9/24/2000)	72
2.	Ashley Edlund	Mississippi State (9/27/1996)	71
3.	Ashley Edlund	Alabama (10/6/1996)	70
	Ashley Edlund	Georgia (11/12/1995)	70
5.	Megan Hosp	Auburn (10/22/1999)	69

5-SET MATCHES

Rank	Name	Opponent (Date)	Assists
1.	Tammy Correll	George Washington (11/12/1988)	84
2.	Julie Morrison	North Carolina State (11/7/1986)	74
3.	Megan Hosp	Northern Illinois (9/8/2000)	65
4.	Iris Santos	Auburn (10/22/2006)	64
	Megan Hosp	Michigan (9/17/1999)	64
	Ashley Edlund	Kentucky (11/5/1995)	64
	Kelly Morrow	Auburn (10/2/1994)	64

ACES

3-SET MATCHES

Rank	Name	Opponent (Date)	Aces
1.	Megan Hosp	Creighton (9/7/2002)	8
	Cally Plummer	Auburn (10/11/1998)	8
3.	Ashley Edlund	Alabama (10/9/1998)	7
4.	Taylor Bruns	Alabama (11/6/2011)	6
	Lynae Vanden Hull	Auburn (10/17/2004)	6
	Megan Hosp	Auburn (9/27/2002)	6
	Berna Dwyer	Auburn (10/26/2001)	6
	Diane Mitchell	Coastal Carolina (9/10/1993)	6
	Lori Rowe	Mississippi State (9/30/1983)	6

4-SET MATCHES

Rank	Name	Opponent (Date)	Aces
1.	Cally Plummer	Clemson (10/10/2001)	8
	Amy Collinsworth	Jacksonville (9/6/1991)	8
3.	Jordan Bradosky	The Citadel (9/26/2010)	6
	Cally Plummer	Arkansas (10/4/2002)	6
	Cally Plummer	North Carolina (11/24/2001)	6
	Cally Plummer	Kentucky (11/8/1998)	6
	Cally Plummer	LSU (10/22/1998)	6
	Cally Plummer	Florida (10/2/1998)	6

5-SET MATCHES

Rank	Name	Opponent (Date)	Aces
1.	Lori Rowe	Cincinnati (10/29/1983)	9
2.	Taylor Bruns	BYU (8/28/2010)	6
	Shonda Cole	Alabama (10/1/2006)	6
	Kim DeNeve	Washington State (9/23/1988)	6
5.	Shonda Cole	LSU (9/23/2005)	5
	Katelyn Panzau	George Washington (9/20/2003)	5
	Lynae Vanden Hull	Santa Clara (9/18/2003)	5
	Cally Plummer	Clemson (9/10/2002)	5
	Cally Plummer	Michigan (9/17/1999)	5
	Dee Dee Fortman	Kentucky (10/24/1997)	5

INDIVIDUAL MATCH RECORDS

DIGS

3-SET MATCHES

Rank	Name	Opponent (Date)	Digs
1.	Kori Ermigarat	Kentucky (10/20/1995)	30
2.	Hannah Lawing	Furman (9/10/2010)	26
	Kori Ermigarat	UNC Greensboro (9/6/1995)	26
	Jodi Thompson	Mercer (9/4/1993)	26
5.	Amy Iannocari	Appalachian State (9/24/1993)	25

4-SET MATCHES

Rank	Name	Opponent (Date)	Digs
1.	Yajaira Cadet	North Carolina (12/6/2002)	30
	Kori Ermigarat	Georgia (11/12/1995)	30
3.	Paige Wheeler	LSU (11/13/2011)	28
	Paige Wheeler	Elon (9/3/2011)	28
	Dinelia Concepcion	Alabama (11/17/2006)	28

5-SET MATCHES

Rank	Name	Opponent (Date)	Digs
1.	Hannah Lawing	Mississippi State (11/13/2010)	38
2.	Sarah Cline	Arkansas (11/2/2007)	36
	Jodi Thompson	Louisiana Tech (9/19/1992)	36
4.	Shani Abshier	Maryland (9/16/1995)	33
5.	Diane Denton	Florida (10/11/1988)	32

BLOCK SOLOS

3-SET MATCHES

Rank	Name	Opponent (Date)	Blocks
1.	Teresa Stenlund	Lipscomb (9/11/2010)	5
	Lori Rowe	Western Carolina (9/24/1983)	5
3.	Belita Salters	Virginia Commonwealth (8/31/2007)	4
	Belita Salters	Boston College (8/25/2007)	4
	Nicole Miller	Mercer (9/3/2005)	4
	Katie Gerst	Davidson (9/12/1994)	4
	Jennifer Guess	Mississippi State (10/3/1993)	4

4-SET MATCHES

Rank	Name	Opponent (Date)	Blocks
1.	Stephanie Pflughaupt	Charlotte (10/5/1988)	9
2.	Stephanie Pflughaupt	Rice (10/18/1986)	5
3.	Heather Larkin	Arkansas (10/5/1997)	4
	Katie Gerst	UNC Asheville (9/25/1993)	4
5.	Nicole Miller	Pittsburgh (9/2/2005)	3
	Lauren Ford	Mississippi (10/8/2004)	3
	Berna Dwyer	American (12/5/2002)	3
	Danika Taylor	Mississippi State (9/25/1998)	3
	Heather Larkin	Georgia (9/26/1997)	3
	Heather Larkin	Mississippi (9/29/1996)	3
	Lori Drost	Mississippi State (9/27/1996)	3
	Dee Dee Fortman	Alabama (10/15/1995)	3
	Heather Larkin	Georgia (9/24/1995)	3
	Stephanie Pflughaupt	Georgia (9/14/1988)	3

5-SET MATCHES

Rank	Name	Opponent (Date)	Blocks
1.	<i>Juliette Thévenin</i>	<i>Alabama (11/16/2012)</i>	4
	Lori Rowe	North Carolina (10/7/1983)	4
3.	Bethanie Thomas	East Tennessee State (8/25/2012)	3
	Belita Salters	LSU (10/26/2008)	3
	Megan Laughlin	LSU (10/28/2007)	3
	Megan Laughlin	Maryland (9/1/2007)	3
	Lynae Vanden Hull	Mississippi State (10/15/2006)	3
	Heather Larkin	Alabama (9/30/1994)	3
	Jennifer Guess	College of Charleston (10/20/1993)	3
	Lori Rowe	Memphis (10/14/1983)	3

BLOCK ASSISTS

3-SET MATCHES

Rank	Name	Opponent (Date)	Blocks
1.	Lori Rowe	College of Charleston (10/4/1983)	11
	Lori Rowe	Western Carolina (9/24/1983)	11
3.	Dee Dee Fortman	Kentucky (10/20/2005)	9
	Dee Dee Fortman	Illinois State (12/4/1997)	9
	Jennifer Guess	Alabama (10/1/1993)	9
	Lori Rowe	Virginia Tech (11/18/1983)	9

4-SET MATCHES

Rank	Name	Opponent (Date)	Blocks
1.	Libby Ralston	Jacksonville (9/6/1991)	15
2.	Stephanie Pflughaupt	Georgia (9/14/1988)	13
3.	Belita Salters	North Carolina (9/10/2005)	10
	Lauren Ford	Mississippi (10/8/2004)	10
	Berna Dwyer	Georgia (11/17/2002)	10
	Berna Dwyer	Arizona State (9/6/2002)	10
	Dee Dee Fortman	Georgia (11/12/1995)	10
	Dee Dee Fortman	Tennessee (10/22/1995)	10
	Heather Larkin	Tennessee (10/14/1994)	10

5-SET MATCHES

Rank	Name	Opponent (Date)	Blocks
1.	Heather Larkin	Kentucky (10/7/1994)	12
2.	Crystal Johnson	St. John's (9/8/2006)	11
3.	Danika Taylor	Michigan (9/17/1999)	10
	Lori Drost	Maryland (9/16/1995)	10
	Amy Collinsworth	College of Charleston (10/20/1993)	10
	Stephanie Pflughaupt	Memphis (11/22/1986)	10
	Lori Rowe	Louisville (10/28/1983)	10
	Lori Rowe	Georgia (10/1/1983)	10

TOTAL BLOCKS

3-SET MATCHES

Rank	Name	Opponent (Date)	Blocks
1.	Lori Rowe	Western Carolina (9/24/1983)	16
2.	Dee Dee Fortman	Kentucky (10/20/1995)	12
3.	Dee Dee Fortman	Illinois State (12/4/1997)	10
	Jennifer Guess	Alabama (10/1/1993)	10
	Lori Rowe	Virginia Tech (11/18/1983)	10
	Lori Rowe	USF (10/7/1983)	10

4-SET MATCHES

Rank	Name	Opponent (Date)	Blocks
1.	Libby Ralston	Jacksonville (9/6/1991)	16
	Stephanie Pflughaupt	Georgia (9/14/1988)	16
3.	Lauren Ford	Mississippi (10/8/2004)	13
4.	Heather Larkin	Tennessee (10/14/1994)	12
	Katie Gerst	UNC Asheville (9/25/1993)	12

5-SET MATCHES

Rank	Name	Opponent (Date)	Blocks
1.	Crystal Johnson	St. John's (9/8/2006)	13
2.	Heather Larkin	Kentucky (10/7/1994)	12
	Lori Rowe	Memphis (11/22/1986)	12
4.	Danika Taylor	Michigan (9/17/1999)	11
	Amy Collinsworth	College of Charleston (10/20/1993)	11
	Lori Rowe	North Carolina (10/7/1983)	11

Note: Box scores are only available from 1993 to the present. Limited historical records prior to 1993 were used to aid in the composition of individual match records as well.

Current players in *italics*

TEAM MATCH RECORDS

KILLS

3-SET MATCHES

Rank	Opponent (Date)	Kills
1.	LSU (9/22/2000)	76
2.	Tennessee (11/3/2000)	74
3.	Kentucky (10/20/1995)	69
4.	Clemson (9/16/1998)	66
	Arkansas (11/22/1997)	66

4-SET MATCHES

Rank	Opponent (Date)	Kills
1.	Georgia (11/12/1995)	88
2.	Arkansas (9/24/2000)	86
3.	Florida (10/31/1997)	83
4.	Florida (9/17/2006)	82
	Houston (9/16/2005)	82
	LSU (10/25/1996)	82
	Alabama (10/6/1996)	82

5-SET MATCHES

Rank	Opponent (Date)	Kills
1.	North Carolina State (11/7/1986)	99
2.	Arkansas (11/23/1996)	86
3.	Arkansas (11/2/2007)	85
	Georgia (11/18/2000)	85
	Northern Illinois (9/8/2000)	85
	Michigan (9/17/1999)	85

TEAM MATCH RECORDS

ATTACKS

3-SET MATCHES

Rank	Opponent (Date)	Attacks
1.	Arkansas (11/22/1997)	179
2.	Tennessee (11/3/2000)	177
3.	Mississippi State (10/8/1995)	171
4.	San Diego (9/13/2002)	166
5.	LSU (9/22/2000)	165

4-SET MATCHES

Rank	Opponent (Date)	Attacks
1.	USF (9/17/1994)	235
2.	Arkansas (9/24/2000)	223
3.	Kentucky (10/22/1993)	220
4.	LSU (10/25/1996)	219
5.	Mississippi State (9/27/1996)	218
	Georgia (11/12/1995)	218

5-SET MATCHES

Rank	Opponent (Date)	Attacks
1.	Northern Illinois (9/8/2000)	243
2.	Tennessee (11/11/2007)	241
	Maryland (9/16/1995)	241
4.	Arkansas (11/2/2007)	234
5.	Arkansas (11/23/1996)	225

HITTING PERCENTAGE

3-SET MATCHES

Rank	Opponent (Date)	(K-E-A) Pct.
1.	SC State (10/23/2008)	(50-3-80) .587
2.	Liberty (9/1/2000)	(62-7-98) .561
3.	Mississippi State (11/23/2008)	(48-3-84) .536
4.	Louisville (9/26/1986)	(N/A) .530
5.	Troy (9/7/2007)	(52-6-92) .500
	Auburn (9/27/2002)	(53-8-90) .500

4-SET MATCHES

Rank	Opponent (Date)	(K-E-A) Pct.
1.	Mississippi State (9/25/1998)	(80-8-165) .436
2.	American (9/7/1996)	(44-7-85) .435
3.	Mississippi (10/16/2011)	(61-11-127) .394
4.	Arkansas (10/5/1997)	(73-7-170) .388
5.	North Carolina (11/24/2001)	(78-18-160) .375

5-SET MATCHES

Rank	Opponent (Date)	(K-E-A) Pct.
1.	Arkansas (11/23/2012)	(68-17-143) .357
2.	Kentucky (10/24/1997)	(81-17-187) .342
3.	Michigan State (9/18/2004)	(64-17-143) .329
4.	Clemson (9/10/2002)	(74-22-162) .321
5.	ETSU (8/25/2012)	(70-21-165) .297

ASSISTS

3-SET MATCHES

Rank	Opponent (Date)	Assists
1.	LSU (9/22/2000)	73
2.	Tennessee (11/3/2000)	69
3.	Kentucky (10/20/1995)	63
4.	Mississippi (11/21/1997)	60
5.	Georgia (11/15/2006)	58
	Mississippi State (11/3/2002)	58

4-SET MATCHES

Rank	Opponent (Date)	Assists
1.	Arkansas (9/24/2000)	81
2.	Florida (9/17/2006)	76
3.	Alabama (10/6/1996)	74
4.	LSU (10/25/1996)	73
	Mississippi State (9/27/1996)	73

5-SET MATCHES

Rank	Opponent (Date)	Assists
1.	North Carolina State (11/7/1986)	95
2.	Arkansas (11/2/2007)	80
3.	Tennessee (11/11/2007)	79
	Northern Illinois (9/8/2000)	79
5.	Auburn (9/14/2007)	76

ACES

3-SET MATCHES

Rank	Opponent (Date)	Aces
1.	Auburn (10/17/2004)	16
	Alabama (9/29/2002)	16
	Creighton (9/7/2002)	16
	Auburn (10/11/1998)	16
5.	Auburn (9/27/2002)	15
	Tennessee (10/26/1997)	15

4-SET MATCHES

Rank	Opponent (Date)	Aces
1.	Jacksonville (9/6/1991)	22
2.	Kentucky (11/8/1998)	16
	Arkansas (10/5/1997)	16
	Western Carolina (9/3/1993)	16
5.	Mississippi (10/12/1997)	15

5-SET MATCHES

Rank	Opponent (Date)	Aces
1.	Santa Clara (9/18/2003)	15
	New Mexico (9/8/2000)	15
	Washington State (9/23/1988)	15
4.	George Washington (9/20/2003)	14
5.	Indiana (9/13/2003)	13
	Michigan (9/17/1999)	13

DIGS

3-SET MATCHES

Rank	Opponent (Date)	Digs
1.	Mississippi State (10/8/1995)	96
	UNC Greensboro (9/6/1995)	96
3.	Kentucky (10/30/1994)	92
4.	Appalachian State (9/24/1993)	91
5.	Mississippi State (11/17/1995)	89

4-SET MATCHES

Rank	Opponent (Date)	Digs
1.	Charlotte (10/26/1993)	120
2.	Mississippi State (9/27/1996)	118
3.	LSU (10/25/1996)	113
4.	Kentucky (10/22/1993)	110
5.	Mississippi State (10/22/2000)	109

5-SET MATCHES

Rank	Opponent (Date)	Digs
1.	Maryland (9/16/1995)	136
2.	Mississippi State (11/13/2010)	114
	George Washington (11/12/1988)	114
4.	Arkansas (11/2/2007)	108
5.	Tennessee (11/11/2007)	106
	Alabama (9/30/1994)	106

BLOCK SOLOS

3-SET MATCHES

Rank	Opponent (Date)	Block Solos
1.	Mercer (9/3/2005)	9
2.	Georgia (10/24/2002)	7
3.	Lipscomb (9/11/2010)	6
	George Washington (9/1/2007)	6
	Tennessee (11/7/1997)	6
	Davidson (9/4/1995)	6

4-SET MATCHES

Rank	Opponent (Date)	Block Solos
1.	Charlotte (10/5/1988)	17
2.	Illinois-Chicago (9/7/1996)	12
3.	Dayton (8/29/2008)	8
	UNC Asheville (9/25/1993)	8
	Florida (9/6/1986)	8

5-SET MATCHES

Rank	Opponent (Date)	Block Solos
1.	Maryland (9/1/2007)	7
2.	Mississippi State (10/15/2006)	6
	Arkansas (9/25/2005)	6
	Memphis (11/22/1986)	6
5.	LSU (10/28/2007)	5

St. John's (9/8/2006)	5
Alabama (9/30/1994)	5

BLOCK ASSISTS

3-SET MATCHES

Rank	Opponent (Date)	Block Assists
1.	Tennessee (11/9/2005)	28
	Kentucky (10/20/1995)	28
3.	Auburn (10/31/2003)	26
	Illinois State (12/4/1997)	26
	Mississippi State (10/8/1995)	26

4-SET MATCHES

Rank	Opponent (Date)	Block Assists
1.	Georgia (11/12/1995)	36
2.	Mississippi (10/8/2004)	34
3.	North Carolina (9/10/2005)	32
4.	Kentucky (10/16/1998)	30
	Tennessee (10/14/1994)	30

5-SET MATCHES

Rank	Opponent (Date)	Block Assists
1.	College of Charleston (9/7/1991)	41
2.	Kentucky (10/7/1994)	36
3.	College of Charleston (10/20/1993)	34
4.	St. John's (9/8/2006)	30
5.	Santa Clara (9/18/2003)	28
	Michigan (9/17/1999)	28
	Colorado State (12/4/1998)	28
	UCF (8/31/1996)	28
	Memphis (11/22/1986)	28

TOTAL BLOCKS

3-SET MATCHES

Rank	Opponent (Date)	Total Blocks
1.	Kentucky (10/20/1995)	18.0
2.	Mercer (9/3/2005)	17.0
3.	Tennessee (11/9/2005)	16.0
4.	Winthrop (11/26/2005)	14.0
	Auburn (10/31/2003)	14.0
	Illinois State (12/4/1997)	14.0
	Alabama (10/1/1993)	14.0

4-SET MATCHES

Rank	Opponent (Date)	Total Blocks
1.	Tennessee (10/14/1994)	22.0
2.	Mississippi (10/8/2004)	21.0
	Georgia (11/12/1995)	21.0
4.	UNC Asheville (9/25/1993)	20.0
5.	North Carolina (9/10/2005)	19.0
	American (12/5/2002)	19.0

5-SET MATCHES

Rank	Opponent (Date)	Total Blocks
1.	North Carolina (10/19/1988)	22.0
2.	College of Charleston (9/7/1991)	21.5
3.	College of Charleston (10/20/1993)	21.0
4.	St. John's (9/8/2006)	20.0
	Memphis (11/22/1986)	20.0

Note: Box scores are only available from 1993 to the present. Limited historical records prior to 1993 were used to aid in the composition of individual match records as well.



SCOTT SWANSON

Head Coach • Third Year at South Carolina

- Coached seven teams that played in the NCAA Tournament (Arizona State 1999, 2000, Minnesota 2006-10)
- Part of staff for seven All-Americans
- Recruited three top-10 classes to Minnesota

The 11th head coach in Gamecock Volleyball history, Scott Swanson looks to continue building the South Carolina program into a national contender entering his third season in Columbia.

Swanson guided the Gamecocks to an 18-14 record last season, the program's second winning season in the last decade. South Carolina got off to a program-best 13-0 start and improved its hitting percentage for a second straight season, ranking second in the SEC with a percentage of .255, an improvement of 29 points from the previous year. Outside hitter Juliette Thévenin garnered second-team All-SEC honors after she ranked second in SEC play with 4.40 kills per set and 4.81 points per set, becoming the first Gamecock since 2008 to receive an All-SEC award.

In Swanson's first season, the Gamecocks went 14-16 and improved its offensive efficiency and its backline defense under his guidance. The team led the SEC with a 16.78 digs average, the best mark in four years for the Gamecocks, and hit .226, a 45-point improvement from the 2011 season. Three times, South Carolina student-athletes garnered an SEC weekly award, with Thévenin picking up the first offensive listing and Paige Wheeler twice gaining the defensive certificate.

Swanson's teams have also proved themselves in the classroom, earning the Team Academic Award from the American Volleyball Coaches Association in 2011-12 and 2012-13. A total of 15 Gamecocks made the SEC Academic Honor Rolls in 2012-13, and thirteen received the honor in 2011-12. The team also claimed the department's Life Skills Team of the Year award in 2011-12, honoring the group for its academic achievements, personal development and work in the community.

Prior to his current head coaching job, Swanson spent five years on the sidelines for the Golden Gophers, helping the team to five-consecutive NCAA Tournament appearances and a 125-46 record. Three times, Minnesota finished second in the Big Ten behind perennial power Penn State. The 2009 team advanced to the national semifinals in the NCAA Tournament.

During his tenure in Minneapolis, Swanson helped the Golden Gophers become an elite blocking team. In five years, Minnesota never ranked lower than 35th in NCAA Division I in blocks. The 2007 team set a program record with 3.54 blocks per set. Five Golden Gophers earned All-America accolades during those five years, including 2009 first-team middle blocker and 2012 US National Team pool member Lauren Gibbemeyer.

Swanson also led the Gophers' recruiting efforts, posting three top-10 recruiting classes according to PrepVolleyball.com. The 2009 group earned top honors from the outlet.

The summer of 2009, Swanson spent time with USA Volleyball's A-2 Junior National Team, and he coached the USA Red team to a second-place showing in the 2008 USA Adult Open Championships.

Swanson brings in four years of head coaching experience to Columbia after his tenure at the University of Texas-El Paso. With a 50-61 career record, Swanson had the team on the brink of the NCAA Tournament in 2005, when the Miners went 21-10. Three players earned all-conference honors under Swanson's tutelage, including honorable mention All-American Kari Stacy. He also inked a high school All-American and saw his team improve in the classroom to a department-best 3.2 GPA in 2005.

Prior to UTEP, Swanson spent six years at his alma mater, Arizona State. He helped the team to two NCAA Tournament appearances during his time in Tempe and coached one second-team All-American and two Pac-10 All-Freshman Team players. Two of his Sun Devil players garnered Academic All-America certificates as well.

Swanson started his coaching career at Mountain View (Ariz.) High School, working as an assistant with the varsity team and leading his junior varsity group to a 17-1 record. As a head coach with the Arizona East Valley Juniors club, he led a 16-1s team to a national runner-up finish and earned Cactus Region Coach of the Year honors. He also served as head coach at Camelback High School before landing the job with Arizona State, where he also played club volleyball.

A graduate of ASU, Swanson is married to the former Erin Meier. The couple has one daughter, Rylee Sue.

HEAD COACHING RECORD

Year	School	W	L	PCT	W	L	PCT	Finish
2002	UTEP	11	14	.440	6	7	.462	2nd WAC East
2003	UTEP	8	22	.267	2	11	.154	5th WAC East
2004	UTEP	10	15	.400	2	11	.154	4th WAC East
2005	UTEP	21	10	.677	10	6	.625	4th CUSA
2011	South Carolina	14	16	.467	5	15	.250	5th SEC East
2012	South Carolina	18	14	.563	6	14	.300	6th SEC East
2013	South Carolina	5	4	.556	0	0	0	--
TOTAL	6+ Years	87	95	.478	31	64	.326	

ASSISTANT COACHING RECORD

Year	School	W	L	PCT	W	L	PCT	Finish
1996	Arizona State	9	15	.375	4	14	.222	8th Pac-10
1997	Arizona State	13	16	.448	4	14	.222	8th Pac-10
1998	Arizona State	11	14	.440	8	10	.444	T-5th Pac-10
1999	Arizona State	14	13	.519	10	8	.556	5th Pac-10
2000	Arizona State	18	12	.600	9	9	.500	T-5th Pac-10
2001	Arizona State	10	16	.385	5	13	.278	7th Pac-10
2006	Minnesota	26	8	.765	17	3	.850	T-2nd Big Ten
2007	Minnesota	18	13	.581	11	9	.550	T-3rd Big Ten
2008	Minnesota	27	7	.794	16	4	.800	2nd Big Ten
2009	Minnesota	28	9	.757	15	5	.750	3rd Big Ten
2010	Minnesota	26	8	.765	14	6	.700	2nd Big Ten
TOTAL	11 Years	200	131	.604	113	95	.543	

THE SWANSON TIMELINE

Coaching

2011-present	Head coach, South Carolina
2006-2010	Assistant coach, associate head coach, Minnesota
2009	Assistant coach, USA Volleyball A-2 Women's Team
2002-2005	Head coach, UTEP
1996-2001	Assistant coach, associate head coach, Arizona State
1994-1995	Head coach, Camelback High School
1993-2000	Head coach, Arizona East Valley Juniors
1991-1992	Assistant coach, Mountain View High School

Education

1995	B.A., Family studies and human development, Arizona State
------	-----------------------------------------------------------



1 - HELEN RÉCABORDE

5-10 • Fr. • S • Atlanta, Ga. (Atlanta International)

SEASON NOTES

Played in all three sets in the season opener vs. South Carolina State (8/30)...Recorded a match-high 14 assists...Filled in at setter midway through match vs. Duke (9/14) and recorded 11 assists and five digs in two sets.

Season Highs

Kills

1, SC State (8/30)

Attempts

2, SC State (8/30)

Hit. % (Min. 12 Att.)

N/A

Assists

14, SC State (8/30)

Service Aces

2, SC State (8/30)

Digs

5, 2x, last vs.

Duke (9/14)

Blocks Solo

N/A

Block Assists

N/A

Total Blocks

N/A

2013 Match-By-Match Statistics

DATE	OPP	SP	KILL	ERR	ATT	PCT	AST	SA	SE	RE	DIG	BS	BA	BE	TB	BHE	P
8/30	South Carolina State	3	1	1	2	.000	14	2	0	0	5	0	0	0	0.0	3	3.0
8/30	FIU	--	--	--	--	--	--	--	DNP	--	--	--	--	--	--	--	--
8/31	High Point	--	--	--	--	--	--	--	DNP	--	--	--	--	--	--	--	--
9/6	at Clemson	--	--	--	--	--	--	--	DNP	--	--	--	--	--	--	--	--
9/7	vs. Furman	--	--	--	--	--	--	--	DNP	--	--	--	--	--	--	--	--
9/7	vs. Winthrop	--	--	--	--	--	--	--	DNP	--	--	--	--	--	--	--	--
9/13	vs. Utah State	--	--	--	--	--	--	--	DNP	--	--	--	--	--	--	--	--
9/13	vs. Liberty	--	--	--	--	--	--	--	DNP	--	--	--	--	--	--	--	--
9/14	at Duke	2	0	0	0	.000	11	0	0	0	5	0	0	0	0.0	1	0.0
9/20	Western Carolina																
9/21	Robert Morris																
9/21	Presbyterian																
9/27	at Missouri																
9/29	at Tennessee																
10/4	Arkansas																
10/6	Texas A&M																
10/11	Georgia																
10/13	Kentucky																
10/18	at Mississippi State																
10/20	at Mississippi																
10/25	Tennessee																
10/27	Auburn																
10/30	Coastal Carolina																
11/8	at Kentucky																
11/10	at Georgia																
11/13	at Florida																
11/15	Alabama																
11/17	Missouri																
11/22	at Arkansas																
11/24	LSU																
11/27	at Texas A&M																

CAREER STATISTICS

YEAR	SP	MP	KILL	K/S	ERR	ATT	PCT	AST	A/S	SA	SA/S	SE	DIG	D/S	RE	BS	BA	TB	B/S	BE	BHE	P	P/S
2013	5	2	1	0.20	1	2	.000	25	5.00	2	0.40	0	10	2.00	0	0	0	0	0.00	0	4	3.0	0.60



2 - ERIN NEUENFELDT

5-10 • Fr. • OH/DS • Birmingham, Mich. (Seaholm)

SEASON NOTES
Has not played.

Season Highs

- Kills N/A
- Attempts N/A
- Hit. % (Min. 12 Att.) N/A
- Assists N/A
- Service Aces N/A
- Digs N/A
- Blocks Solo N/A
- Block Assists N/A
- Total Blocks N/A

2013 Match-By-Match Statistics

DATE	OPP	SP	KILL	ERR	ATT	PCT	AST	SA	SE	RE	DIG	BS	BA	BE	TB	BHE	P
8/30	South Carolina State	--	--	--	--	--	--	--	DNP	--	--	--	--	--	--	--	--
8/30	FIU	--	--	--	--	--	--	--	DNP	--	--	--	--	--	--	--	--
8/31	High Point	--	--	--	--	--	--	--	DNP	--	--	--	--	--	--	--	--
9/6	at Clemson	--	--	--	--	--	--	--	DNP	--	--	--	--	--	--	--	--
9/7	vs. Furman	--	--	--	--	--	--	--	DNP	--	--	--	--	--	--	--	--
9/7	vs. Winthrop	--	--	--	--	--	--	--	DNP	--	--	--	--	--	--	--	--
9/13	vs. Utah State	--	--	--	--	--	--	--	DNP	--	--	--	--	--	--	--	--
9/13	vs. Liberty	--	--	--	--	--	--	--	DNP	--	--	--	--	--	--	--	--
9/14	at Duke	--	--	--	--	--	--	--	DNP	--	--	--	--	--	--	--	--
9/20	Western Carolina																
9/21	Robert Morris																
9/21	Presbyterian																
9/27	at Missouri																
9/29	at Tennessee																
10/4	Arkansas																
10/6	Texas A&M																
10/11	Georgia																
10/13	Kentucky																
10/18	at Mississippi State																
10/20	at Mississippi																
10/25	Tennessee																
10/27	Auburn																
10/30	Coastal Carolina																
11/8	at Kentucky																
11/10	at Georgia																
11/13	at Florida																
11/15	Alabama																
11/17	Missouri																
11/22	at Arkansas																
11/24	LSU																
11/27	at Texas A&M																

CAREER STATISTICS

YEAR	SP	MP	KILL	K/S	ERR	ATT	PCT	AST	A/S	SA	SA/S	SE	DIG	D/S	RE	BS	BA	TB	B/S	BE	BHE	P	P/S
2013	--	--	--	--	--	--	--	--	--	--	--	--	--	--	--	--	--	--	--	--	--	--	--



3 - DESSAA LEGROS

5-10 • Fr. • MB/OH • Kennesaw, Ga. (Allatoona)

SEASON NOTES

Played all nine sets in the Gamecock Invitational...Averaged 2.78 kills per set while hitting .345 for the tournament...Recorded a season-high 10 kills on 15 attacks (.667) in the opener vs. South Carolina State (8/30)...Saw action in two sets vs. Utah State (9/13) and recorded one kill.

Season Highs

Kills

10, SC State (8/30)

Attempts

23, High Point (8/31)

Hit. % (Min. 12 Att.)

.667, SC State (8/30)

Assists

2, Furman (9/7)

Service Aces

N/A

Digs

3, Furman (9/7)

Blocks Solo

N/A

Block Assists

1, 3x, last vs.
Clemson (9/6)

Total Blocks

1, 3x, last vs.
Clemson (9/6)

2013 Match-By-Match Statistics

DATE	OPP	SP	KILL	ERR	ATT	PCT	AST	SA	SE	RE	DIG	BS	BA	BE	TB	BHE	P
8/30	South Carolina State	3	10	0	15	.667	0	0	0	0	0	0	0	0	0.0	0	10.0
8/30	FIU	3	7	3	20	.200	0	0	0	0	0	0	1	0	1.0	0	7.5
8/31	High Point	3	8	2	23	.261	0	0	0	0	1	0	1	0	1.0	0	8.5
9/6	at Clemson	3	4	5	18	-.056	0	0	0	0	2	0	1	0	1.0	0	4.5
9/7	vs. Furman	4	4	3	12	.083	2	0	0	0	3	0	0	1	0.0	0	4.0
9/7	vs. Winthrop	1	0	0	0	.000	0	0	0	0	0	0	0	0	0.0	0	0.0
9/13	vs. Utah State	2	1	3	7	-.286	0	0	0	0	1	0	0	0	0.0	0	1.0
9/13	vs. Liberty	--	--	--	--	--	--	--	DNP	--	--	--	--	--	--	--	--
9/14	at Duke	2	0	0	1	.000	0	0	0	0	0	0	0	0	0.0	0	0.0
9/20	Western Carolina																
9/21	Robert Morris																
9/21	Presbyterian																
9/27	at Missouri																
9/29	at Tennessee																
10/4	Arkansas																
10/6	Texas A&M																
10/11	Georgia																
10/13	Kentucky																
10/18	at Mississippi State																
10/20	at Mississippi																
10/25	Tennessee																
10/27	Auburn																
10/30	Coastal Carolina																
11/8	at Kentucky																
11/10	at Georgia																
11/13	at Florida																
11/15	Alabama																
11/17	Missouri																
11/22	at Arkansas																
11/24	LSU																
11/27	at Texas A&M																

CAREER STATISTICS

YEAR	SP	MP	KILL	K/S	ERR	ATT	PCT	AST	A/S	SA	SA/S	SE	DIG	D/S	RE	BS	BA	TB	B/S	BE	BHE	P	P/S
2013	21	8	34	1.62	16	96	.188	2	0.10	0	0.00	0	7	0.33	0	0	3	3	0.14	1	0	35.5	1.67



4 - DARIAN DOZIER

6-1 • So. • MB/RS • Sandy Spring, Md. (St. Johns College)

SEASON NOTES

Started all three matches and played all nine sets in the Gamecock Invitational...Averaged 1.78 blocks per set, which leads the SEC... Averaged 2.00 kills per set while hitting .324 for the tournament...Recorded six kills and six block assists in win over South Carolina State (8/30)...Tallied career-high eight blocks in win over High Point (8/31)...Finished with 11 kills (.391) in loss at Clemson (9/6)... Contributed career-high six digs and five block assists against the Tigers...Named to All-Tournament Team at Duke Invitational... Posted career-highs in kills (14), hitting percentage (.407) and service aces (two) in win over Utah State (9/13)...Added four digs and four blocks against the Aggies...Hit .353 to record eight kills and produced five blocks in sweep of Liberty (9/13)...Had six kills and four block assists in four-set loss to Duke (9/14).

Season Highs

Kills

14, Utah State (9/13)

Attempts

27, Utah State (9/13)

Hit. % (Min. 12 Att.)

.407, Utah State (9/13)

Assists

1, 2x, last vs.
Winthrop (9/7)

Service Aces

2, Utah State (9/13)

Digs

6, Clemson (9/6)

Blocks Solo

1, Utah State (9/13)

Block Assists

8, High Point (8/31)

Total Blocks

8, High Point (8/31)

Career Highs

Kills

14, Utah State
(9/13/13)

Attempts

27, Utah State
(9/13/13)

Hit. % (Min. 12 Att.)

.600, Mississippi
State (10/19/12)

Assists

2, LSU (9/16/12)

Service Aces

2, Utah State
(9/13/13)

Digs

6, Clemson (9/6/13)

Blocks Solo

2, 2x, last Mississippi
(9/30/12)

Block Assists

8, High Point
(8/31/13)

Total Blocks

8, High Point
(8/31/13)

2013 Match-By-Match Statistics

DATE	OPP	SP	KILL	ERR	ATT	PCT	AST	SA	SE	RE	DIG	BS	BA	BE	TB	BHE	P
8/30	South Carolina State	3	6	2	12	.333	0	1	0	0	0	0	6	0	6.0	0	10.0
8/30	FIU	3	7	2	16	.312	0	0	0	0	2	0	2	0	2.0	0	8.0
8/31	High Point	3	5	2	9	.333	0	0	1	0	2	0	8	1	8.0	0	9.0
9/6	at Clemson	5	11	2	23	.391	1	0	2	0	6	0	5	0	5.0	0	13.5
9/7	vs. Furman	4	6	2	16	.250	0	1	0	0	5	0	2	0	2.0	0	8.0
9/7	vs. Winthrop	5	4	5	19	-.053	1	0	2	0	1	0	5	0	5.0	0	6.5
9/13	vs. Utah State	4	14	3	27	.407	0	2	1	0	4	1	3	0	4.0	0	18.5
9/13	vs. Liberty	3	8	2	17	.353	0	0	0	0	3	0	5	0	5.0	0	10.5
9/14	at Duke	4	6	2	16	.250	0	1	0	0	0	0	4	0	4.0	0	9.0
9/20	Western Carolina																
9/21	Robert Morris																
9/21	Presbyterian																
9/27	at Missouri																
9/29	at Tennessee																
10/4	Arkansas																
10/6	Texas A&M																
10/11	Georgia																
10/13	Kentucky																
10/18	at Mississippi State																
10/20	at Mississippi																
10/25	Tennessee																
10/27	Auburn																
10/30	Coastal Carolina																
11/8	at Kentucky																
11/10	at Georgia																
11/13	at Florida																
11/15	Alabama																
11/17	Missouri																
11/22	at Arkansas																
11/24	LSU																
11/27	at Texas A&M																

CAREER STATISTICS

YEAR	SP	MP	KILL	K/S	ERR	ATT	PCT	AST	A/S	SA	SA/S	SE	DIG	D/S	RE	BS	BA	TB	B/S	BE	BHE	P	P/S
2012	96	31	129	1.34	43	325	.265	6	0.06	0	0.00	0	24	0.25	0	7	60	67	0.70	12	0	166.0	1.73
2013	34	9	67	1.97	22	155	.290	2	0.06	5	0.15	6	23	0.68	0	1	40	41	1.21	1	0	93.0	2.74
TOTAL	130	40	196	1.51	65	480	.273	8	0.06	5	0.04	6	47	0.36	0	8	100	108	0.83	13	0	259.0	1.99



6 - SARAH BLOMGREN

5-11 • So. • RS/OH • Canyon Country, Calif. (Saugus)

SEASON NOTES

Started two matches in the Gamecock Invitational...Recorded career-high five blocks and seven kills in win over High Point (8/31)... Hit .321 to produce 13 kills in loss to Furman (9/7)...Tallied career-high 14 kills on .357 hitting and a career-high three digs in loss to Winthrop (9/7)...Produced seven kills and three blocks in win over Utah State (9/13)...Played all three sets in sweep up Liberty (9/13), recording three kills and four blocks...Finished with 10 kills and two blocks in loss to Duke (9/14).

Season Highs

Kills
14, Winthrop (9/7)

Attempts
28, 3x, last vs. Duke (9/14)

Hit. % (Min. 12 Att.)
.462, FIU (8/30)

Assists
1, 3x, last vs. Utah State (9/13)

Service Aces
N/A

Digs
3, Winthrop (9/7)

Blocks Solo
1, 3x, last vs. Liberty (9/13)

Block Assists
5, High Point (8/31)

Total Blocks
5, High Point (8/31)

Career Highs

Kills
14, Winthrop (9/7/13)

Attempts
28, 3x, last vs. Duke (9/14/13)

Hit. % (Min. 12 Att.)
.462, FIU (8/30/13)

Assists
2, LSU (9/16/12)

Service Aces
1, SC State (8/30/13)

Digs
3, Winthrop (9/7/13)

Blocks Solo
1, 3x, last vs. Liberty (9/13/13)

Block Assists
5, High Point (8/31/13)

Total Blocks
5, High Point (8/31/13)

2013 Match-By-Match Statistics																		
DATE	OPP	SP	KILL	ERR	ATT	PCT	AST	SA	SE	RE	DIG	BS	BA	BE	TB	BHE	P	
8/30	South Carolina State	--	--	--	--	--	--	--	DNP	--	--	--	--	--	--	--	--	--
8/30	FIU	3	7	1	13	.462	0	0	0	0	1	0	1	0	1.0	0	7.5	
8/31	High Point	3	7	4	16	.188	0	0	0	0	0	0	5	0	5.0	0	9.5	
9/6	at Clemson	5	8	5	20	.150	0	0	0	0	2	0	3	0	3.0	0	9.5	
9/7	vs. Furman	4	13	4	28	.321	1	0	0	0	0	0	1	1	1.0	0	13.5	
9/7	vs. Winthrop	5	14	4	28	.357	1	0	0	0	3	1	1	0	2.0	0	15.5	
9/13	vs. Utah State	4	7	6	18	.056	1	0	0	0	0	1	2	3	3.0	0	9.0	
9/13	vs. Liberty	3	3	2	12	.083	0	0	0	0	1	1	3	0	4.0	0	5.5	
9/14	at Duke	4	10	4	28	.214	0	0	0	0	1	0	2	0	2.0	0	11.0	
9/20	Western Carolina																	
9/21	Robert Morris																	
9/21	Presbyterian																	
9/27	at Missouri																	
9/29	at Tennessee																	
10/4	Arkansas																	
10/6	Texas A&M																	
10/11	Georgia																	
10/13	Kentucky																	
10/18	at Mississippi State																	
10/20	at Mississippi																	
10/25	Tennessee																	
10/27	Auburn																	
10/30	Coastal Carolina																	
11/8	at Kentucky																	
11/10	at Georgia																	
11/13	at Florida																	
11/15	Alabama																	
11/17	Missouri																	
11/22	at Arkansas																	
11/24	LSU																	
11/27	at Texas A&M																	

CAREER STATISTICS

YEAR	SP	MP	KILL	K/S	ERR	ATT	PCT	AST	A/S	SA	SA/S	SE	DIG	D/S	RE	BS	BA	TB	B/S	BE	BHE	P	P/S
2012	24	11	19	0.79	18	68	.015	0	0.00	0	0.00	0	2	0.08	0	1	7	8	0.33	4	0	23.5	0.96
2013	31	8	69	2.23	30	163	.239	3	0.10	0	0.00	0	8	0.26	0	3	18	21	0.68	4	0	81.0	2.61
TOTAL	55	19	88	1.60	48	231	.173	3	0.05	0	0.00	0	10	0.18	0	4	25	29	0.53	8	0	104.5	1.89



7 - JACQY ANGERMILLER

6-2 • Fr. • MB/RS • Dallas, Texas (LD Bell)

SEASON NOTES

Made collegiate debut in win over Utah State (9/13) after missing first six matches because of injury...Tallied eight kills while hitting .368 and four block assists against the Aggies...Hit a season-best .583 to record eight kills in sweep of Liberty (9/13)...Also had four blocks against the Flames...Finished with season-high nine blocks in loss to Duke (9/14).

Season Highs

Kills

8, 2x, last vs.
Liberty (9/13)

Attempts

19, Utah State (9/13)

Hit. % (Min. 12 Att.)

.583, Liberty (9/13)

Assists

1, Liberty (9/13)

Service Aces

N/A

Digs

1, 3x, last vs.
Duke (9/14)

Blocks Solo

N/A

Block Assists

9, Duke (9/14)

Total Blocks

9, Duke (9/14)

2013 Match-By-Match Statistics

DATE	OPP	SP	KILL	ERR	ATT	PCT	AST	SA	SE	RE	DIG	BS	BA	BE	TB	BHE	P
8/30	South Carolina State	--	--	--	--	--	--	--	DNP	--	--	--	--	--	--	--	--
8/30	FIU	--	--	--	--	--	--	--	DNP	--	--	--	--	--	--	--	--
8/31	High Point	--	--	--	--	--	--	--	DNP	--	--	--	--	--	--	--	--
9/6	at Clemson	--	--	--	--	--	--	--	DNP	--	--	--	--	--	--	--	--
9/7	vs. Furman	--	--	--	--	--	--	--	DNP	--	--	--	--	--	--	--	--
9/7	vs. Winthrop	--	--	--	--	--	--	--	DNP	--	--	--	--	--	--	--	--
9/13	vs. Utah State	3	8	1	19	.368	0	0	0	0	1	0	4	1	4.0	0	10.0
9/13	vs. Liberty	3	8	1	12	.583	1	0	0	0	1	0	4	0	4.0	0	10.0
9/14	at Duke	4	2	2	13	.000	0	0	0	0	1	0	9	1	9.0	0	6.5
9/20	Western Carolina																
9/21	Robert Morris																
9/21	Presbyterian																
9/27	at Missouri																
9/29	at Tennessee																
10/4	Arkansas																
10/6	Texas A&M																
10/11	Georgia																
10/13	Kentucky																
10/18	at Mississippi State																
10/20	at Mississippi																
10/25	Tennessee																
10/27	Auburn																
10/30	Coastal Carolina																
11/8	at Kentucky																
11/10	at Georgia																
11/13	at Florida																
11/15	Alabama																
11/17	Missouri																
11/22	at Arkansas																
11/24	LSU																
11/27	at Texas A&M																

CAREER STATISTICS

YEAR	SP	MP	KILL	K/S	ERR	ATT	PCT	AST	A/S	SA	SA/S	SE	DIG	D/S	RE	BS	BA	TB	B/S	BE	BHE	P	P/S
2013	10	3	18	1.80	4	44	.318	1	0.10	0	0.00	0	3	0.30	0	0	17	17	1.70	2	0	26.5	2.60



8 - KELLIE MCNEIL

6-0 • RS-So. • S • Eagan, Minn. (Lakeville North)

SEASON NOTES

Started all three matches in the Gamecock Invitational...Named to the All-Tournament Team...Averaged 8.75 assists per set for the tournament...Tallied eight kills, 25 assists and three block assists in win over High Point (8/31)...Turned in first double-double in Garnet and Black, recording 54 assists and 10 digs to go along with five kills and four block assists in loss at Clemson (9/6)...Distributed a season-high 56 assists in loss to Furman (9/7)...Hit .636 to tally seven kills and dish out 49 assists in loss to Winthrop (9/7)...Had four blocks against Eagles...Named to the Duke Invitational All-Tournament Team...Produced second double-double of the season, recording 46 assists and 11 digs in win over Utah State (9/13)...Also hit .364 to tally five kills and had three blocks against the Aggies...Finished with 37 assists, four kills, four blocks and four digs in sweep of Liberty (9/13)...Distributed 24 assists and recorded a career-high five blocks in loss to Duke (9/14).

Season Highs
Kills
 8, High Point (8/31)
Attempts
 16, Clemson (9/6)
Hit. % (Min. 12 Att.)
 .333, Liberty (9/13)
Assists
 56, Furman (9/7)
Service Aces
 1, 3x, last vs. Liberty (9/13)
Digs
 11, Utah State (9/13)
Blocks Solo
 2, Furman (9/7)
Block Assists
 4, 4x, last vs. Duke (9/14)
Total Blocks
 5, Duke (9/14)

Career Highs
Kills
 8, High Point (8/31)
Attempts
 16, Clemson (9/6)
Hit. % (Min. 12 Att.)
 .333, Liberty (9/13/13)
Assists
 *61, Penn St. (11/4/11)
Service Aces
 *4, 2x, last vs. Michigan (11/13/11)
Digs
 *13, Penn St. (11/4/11)
Blocks Solo
 2, Furman (9/7)
Block Assists
 4, 6x, last vs. Duke (9/14/13)
Total Blocks
 5, Duke (9/14/13)
 *at Minnesota

2013 Match-By-Match Statistics																	
DATE	OPP	SP	KILL	ERR	ATT	PCT	AST	SA	SE	RE	DIG	BS	BA	BE	TB	BHE	P
8/30	South Carolina State	2	0	0	3	.000	13	0	0	0	3	0	2	0	2.0	0	1.0
8/30	FIU	3	2	0	5	.400	32	0	1	0	5	0	0	1	0.0	0	2.0
8/31	High Point	3	8	0	10	.800	25	0	1	0	4	0	3	0	3.0	1	9.5
9/6	at Clemson	5	5	2	16	.188	54	0	1	0	10	0	4	0	4.0	0	7.0
9/7	vs. Furman	4	0	1	5	-.200	56	1	1	0	9	2	0	0	2.0	0	3.0
9/7	vs. Winthrop	5	7	0	11	.636	49	0	0	0	5	0	4	0	4.0	2	9.0
9/13	vs. Utah State	4	5	1	11	.364	46	1	0	0	11	0	3	0	3.0	2	7.5
9/13	vs. Liberty	3	4	0	12	.333	37	1	0	1	4	0	4	0	4.0	1	7.0
9/14	at Duke	4	2	0	4	.500	24	0	1	0	6	1	4	0	5.0	0	5.0
9/20	Western Carolina																
9/21	Robert Morris																
9/21	Presbyterian																
9/27	at Missouri																
9/29	at Tennessee																
10/4	Arkansas																
10/6	Texas A&M																
10/11	Georgia																
10/13	Kentucky																
10/18	at Mississippi State																
10/20	at Mississippi																
10/25	Tennessee																
10/27	Auburn																
10/30	Coastal Carolina																
11/8	at Kentucky																
11/10	at Georgia																
11/13	at Florida																
11/15	Alabama																
11/17	Missouri																
11/22	at Arkansas																
11/24	LSU																
11/27	at Texas A&M																

CAREER STATISTICS

YEAR	SP	MP	KILL	K/S	ERR	ATT	PCT	AST	A/S	SA	SA/S	SE	DIG	D/S	RE	BS	BA	TB	B/S	BE	BHE	P	P/S
2011*	52	17	23	0.44	9	56	.250	320	6.15	13	0.25	18	64	1.23	0	1	27	28	0.54	3	7	50.5	0.97
*at Minnesota																							
2013	33	9	33	1.00	4	77	.377	336	10.18	3	0.09	5	57	1.73	1	3	24	27	0.82	1	6	51.0	1.55



9 - MEGAN KIRKLAND

5-7 • Fr. • DS/Libero • Lugoff, S.C. (Lugoff-Elgin)

SEASON NOTES

Played in one set in all three matches in the Gamecock Invitational...Playing time increased at the Big Orange Bash...Recorded five digs in two sets played in loss to Furman (9/7)...Played all five sets in loss to Winthrop, tallying a season-high 13 digs and three assists... Finished with two digs and one assist against Duke (9/14).

Season Highs

- Kills** N/A
- Attempts** N/A
- Hit. % (Min. 12 Att.)** N/A
- Assists**
3, Winthrop (9/7)
- Service Aces** N/A
- Digs**
13, Winthrop (9/7)
- Blocks Solo** N/A
- Block Assists** N/A
- Total Blocks** N/A

2013 Match-By-Match Statistics

DATE	OPP	SP	KILL	ERR	ATT	PCT	AST	SA	SE	RE	DIG	BS	BA	BE	TB	BHE	P
8/30	South Carolina State	1	0	0	0	.000	0	0	0	0	0	0	0	0	0.0	0	0.0
8/30	FIU	1	0	0	0	.000	0	0	0	0	0	0	0	0	0.0	0	0.0
8/31	High Point	1	0	0	0	.000	0	0	0	0	0	0	0	0	0.0	0	0.0
9/6	at Clemson	1	0	0	0	.000	0	0	0	0	1	0	0	0	0.0	0	0.0
9/7	vs. Furman	2	0	0	0	.000	0	0	0	0	5	0	0	0	0.0	0	0.0
9/7	vs. Winthrop	5	0	0	0	.000	3	0	1	3	13	0	0	0	0.0	0	0.0
9/13	vs. Utah State	--	--	--	--	--	--	--	DNP	--	--	--	--	--	--	--	--
9/13	vs. Liberty	--	--	--	--	--	--	--	DNP	--	--	--	--	--	--	--	--
9/14	at Duke	3	0	0	0	.000	1	0	0	0	2	0	0	0	0.0	0	0.0
9/20	Western Carolina																
9/21	Robert Morris																
9/21	Presbyterian																
9/27	at Missouri																
9/29	at Tennessee																
10/4	Arkansas																
10/6	Texas A&M																
10/11	Georgia																
10/13	Kentucky																
10/18	at Mississippi State																
10/20	at Mississippi																
10/25	Tennessee																
10/27	Auburn																
10/30	Coastal Carolina																
11/8	at Kentucky																
11/10	at Georgia																
11/13	at Florida																
11/15	Alabama																
11/17	Missouri																
11/22	at Arkansas																
11/24	LSU																
11/27	at Texas A&M																

CAREER STATISTICS

YEAR	SP	MP	KILL	K/S	ERR	ATT	PCT	AST	A/S	SA	SA/S	SE	DIG	D/S	RE	BS	BA	TB	B/S	BE	BHE	P	P/S
2013	14	7	0	0.00	0	0	.000	4	0.29	0	0.00	1	21	1.50	3	0	0	0	0.00	0	0	0.0	0.00



10 - MICHAELA CHRISTIAANSEN

5-9 • Jr. • Libero • Tucson, Ariz. (Ironwood Ridge)

SEASON NOTES

Started all three Gamecock Invitational matches at libero...Recorded 13 digs and three service aces in win over FIU (8/30)...Matched career-high with five assists against Panthers...Tallied 10 digs in win over High Point (8/31)...Has recorded double-digit digs in last five matches...Collected season-high 20 digs in loss to Winthrop (9/7)...Matched season-high with 20 digs in win over Utah State (9/13)... Collected 12 digs in sweep of Liberty (9/13)...Finished with 16 digs and three assists at Duke (9/14).

Season Highs

Kills N/A

Attempts
1, Clemson (9/6)

Hit. % (Min. 12 Att.)
N/A

Assists
5, FIU (8/30)

Service Aces
3, FIU (8/30)

Digs
20, 2x, last vs.
Utah State (9/13)

Blocks Solo N/A

Block Assists N/A

Total Blocks N/A

Career Highs

Kills N/A

Attempts
*2, Ohio State
(9/14/12)

Hit. % (Min. 12 Att.)
N/A

Assists
5, 3x, last vs. FIU
(8/30/13)

Service Aces
*4, Ole Miss
(8/27/11)

Digs
*27, Miami (9/3/11)

Blocks Solo N/A

Block Assists
*1, Gonzaga
(10/20/12)

Total Blocks
*1, Gonzaga
(10/20/12)

*at Pepperdine

2013 Match-By-Match Statistics

DATE	OPP	SP	KILL	ERR	ATT	PCT	AST	SA	SE	RE	DIG	BS	BA	BE	TB	BHE	P
8/30	South Carolina State	3	0	0	0	.000	2	2	0	0	7	0	0	0	0.0	0	2.0
8/30	FIU	3	0	0	0	.000	5	3	1	2	13	0	0	0	0.0	0	3.0
8/31	High Point	3	0	0	0	.000	1	0	1	0	10	0	0	0	0.0	0	0.0
9/6	at Clemson	5	0	0	1	.000	1	0	1	4	19	0	0	0	0.0	0	0.0
9/7	vs. Furman	4	0	0	0	.000	4	1	2	1	16	0	0	0	0.0	0	1.0
9/7	vs. Winthrop	5	0	0	0	.000	3	0	0	2	20	0	0	0	0.0	0	0.0
9/13	vs. Utah State	4	0	0	0	.000	4	0	1	1	20	0	0	0	0.0	0	0.0
9/13	vs. Liberty	3	0	0	0	.000	1	0	1	1	12	0	0	0	0.0	0	0.0
9/14	at Duke	4	0	0	0	.000	3	0	0	0	16	0	0	0	0.0	0	0.0
9/20	Western Carolina																
9/21	Robert Morris																
9/21	Presbyterian																
9/27	at Missouri																
9/29	at Tennessee																
10/4	Arkansas																
10/6	Texas A&M																
10/11	Georgia																
10/13	Kentucky																
10/18	at Mississippi State																
10/20	at Mississippi																
10/25	Tennessee																
10/27	Auburn																
10/30	Coastal Carolina																
11/8	at Kentucky																
11/10	at Georgia																
11/13	at Florida																
11/15	Alabama																
11/17	Missouri																
11/22	at Arkansas																
11/24	LSU																
11/27	at Texas A&M																

CAREER STATISTICS

YEAR	SP	MP	KILL	K/S	ERR	ATT	PCT	AST	A/S	SA	SA/S	SE	DIG	D/S	RE	BS	BA	TB	B/S	BE	BHE	P	P/S
2011*	120	32	0	0.00	0	2	.000	31	0.26	19	0.16	12	267	2.22	22	0	0	0	0.00	0	0	19.0	0.16
2012*	119	32	1	0.01	0	5	.200	66	0.55	12	0.10	20	397	3.34	32	0	1	1	0.01	0	1	13.5	0.11
TOTAL	239	64	1	0.01	0	7	.143	97	0.41	31	0.13	32	664	2.78	54	0	1	1	0.01	0	1	32.5	0.14

*at Pepperdine

YEAR	SP	MP	KILL	K/S	ERR	ATT	PCT	AST	A/S	SA	SA/S	SE	DIG	D/S	RE	BS	BA	TB	B/S	BE	BHE	P	P/S
2013	34	9	0	0.00	0	1	.000	24	0.71	6	0.18	7	133	3.91	11	0	0	0	0.00	0	0	6.0	0.18
TOTAL	34	9	0	0.00	0	1	.000	24	0.71	6	0.18	7	133	3.91	11	0	0	0	0.00	0	0	6.0	0.18



12 - JULIETTE THÉVENIN

6-2 • Sr. • OH • Mont-sur-Marchienne, Belgium (Notre-Dame de Loverval)

- 2013 Preseason All-SEC
- 2012 All-SEC Second Team
- 2010 SEC All-Freshman Team
- Two-time SEC Academic Honor Roll member (2010-11)
- Three SEC Weekly Awards (Offensive 9/17/12, Offensive 8/29/11, Freshman 10/25/10)

Season Highs
Kills
 30, Clemson (9/6)
Attempts
 73, Clemson (9/6)
Hit. % (Min. 12 Att.)
 .385, High Point (8/31)
Assists
 5, High Point (8/31)
Service Aces
 2, Winthrop (9/7)
Digs
 14, Liberty (9/13)
Blocks Solo
 N/A

Block Assists
 4, Duke (9/14)
Total Blocks
 4, Duke (9/14)

Career Highs
Kills
 30, Clemson (9/6/13)
Attempts
 73, 2x, last vs. Clemson (9/6/13)
Hit. % (Min. 12 Att.)
 .556, Mississippi State (10/19)
Assists
 5, 3x, last vs. High Point (8/31/13)
Service Aces
 4, The Citadel (9/26/10)
Digs
 23, Mississippi State (11/13/10)
Blocks Solo
 4, Alabama (11/16/12)
Block Assists
 4, 3x, last vs. Duke (9/14/13)
Total Blocks
 6, Alabama (11/16/12)

SEASON NOTES

Currently ranks in the top 10 in school history in kills (fifth), kills per set (second), attacks (fourth), points (sixth) and points per set (fourth)... Ranks first in the SEC in kills (4.76) and points (5.10) per set...Ranks 10th nationally in kills per set...Started all three matches of the Gamecock Invitational...Named tournament MVP after averaging 4.33 kills per set...Tallied 20 kills (.385) and seven digs in win over FIU (8/30)...Recorded team-high 12 kills in win over South Carolina State (8/30)...Named to the Big Orange Bash All-Tournament Team (9/7)...Produced first double-double of the season with career-high 30 kills and 10 digs in loss at Clemson (9/6)...Hit .377 to recorded 25 kills against Furman (9/7)...Narrowly missed second double-double with 23 kills and nine digs against Winthrop (9/7)...Finished with 14 kills and seven digs in win over Utah State (9/13)...Turned in second double-double of the season with 16 kills and 14 digs against Liberty (9/13)...Had 15 kills, five digs and four blocks at Duke (9/14).

2013 Match-By-Match Statistics

DATE	OPP	SP	KILL	ERR	ATT	PCT	AST	SA	SE	RE	DIG	BS	BA	BE	TB	BHE	P
8/30	South Carolina State	3	12	5	23	.304	2	1	1	0	3	0	2	0	2.0	0	14.0
8/30	FIU	3	20	5	39	.385	0	0	2	0	7	0	1	1	1.0	0	20.5
8/31	High Point	3	7	3	27	.148	5	0	0	1	4	0	0	0	0.0	0	7.0
9/6	at Clemson	5	30	6	73	.329	0	0	1	0	10	0	2	0	2.0	0	31.0
9/7	vs. Furman	4	25	5	53	.377	0	0	2	1	4	0	1	1	1.0	0	25.5
9/7	vs. Winthrop	5	23	9	54	.259	1	2	2	1	9	0	0	0	0.0	0	25.0
9/13	vs. Utah State	4	14	11	55	.055	2	1	0	2	7	0	1	0	1.0	0	15.5
9/13	vs. Liberty	3	16	7	44	.205	2	0	2	1	14	0	2	0	2.0	0	17.0
9/14	at Duke	4	15	5	44	.227	0	1	1	3	5	0	4	0	4.0	0	18.0
9/20	Western Carolina																
9/21	Robert Morris																
9/21	Presbyterian																
9/27	at Missouri																
9/29	at Tennessee																
10/4	Arkansas																
10/6	Texas A&M																
10/11	Georgia																
10/13	Kentucky																
10/18	at Mississippi State																
10/20	at Mississippi																
10/25	Tennessee																
10/27	Auburn																
10/30	Coastal Carolina																
11/8	at Kentucky																
11/10	at Georgia																
11/13	at Florida																
11/15	Alabama																
11/17	Missouri																
11/22	at Arkansas																
11/24	LSU																
11/27	at Texas A&M																

CAREER STATISTICS

YEAR	SP	MP	KILL	K/S	ERR	ATT	PCT	AST	A/S	SA	SA/S	SE	DIG	D/S	RE	BS	BA	TB	B/S	BE	BHE	P	P/S
2010	96	27	350	3.65	141	934	.224	28	0.29	29	0.30	45	226	2.35	23	5	24	29	0.30	6	2	396.0	4.12
2011	88	25	321	3.65	121	896	.223	27	0.31	17	0.19	34	296	3.36	26	4	25	29	0.33	2	1	354.5	4.02
2012	105	32	453	4.31	142	1073	.290	32	0.30	15	0.14	38	265	2.52	29	13	24	37	0.35	6	4	493.0	4.70
2013	34	9	162	4.76	56	412	.257	12	0.35	5	0.15	11	63	1.85	9	0	13	13	0.38	2	0	173.5	5.09
TOTAL	323	93	1286	3.98	460	3315	.249	99	0.31	66	0.20	128	850	2.63	87	22	86	108	0.33	16	7	1417.0	4.39



13 - GABRIELLE RUBEIS

5-7 • Fr. • DS/S • Gainesville, Fla. (Buchholz)

SEASON NOTES

Worked way into starting lineup to open the season...Started all three matches of the Gamecock Invitational...Tallied 11 digs in win over FIU (8/30)...Recorded season-high 13 digs at Clemson (9/6)...Had nine digs in win over Utah State (9/13)...Finished with 11 digs and two assists in sweep of Liberty (9/13)...Produced five digs and two assists at Duke (9/14).

Season Highs

Kills

1, SC State (8/30)

Attempts

2, Clemson (9/6)

Hit. % (Min. 12 Att.)

N/A

Assists

2, 2x, last vs.
Duke (9/13)

Service Aces

1, FIU (8/30)

Digs

13, Clemson (9/7)

Blocks Solo

N/A

Block Assists

N/A

Total Blocks

N/A

2013 Match-By-Match Statistics

DATE	OPP	SP	KILL	ERR	ATT	PCT	AST	SA	SE	RE	DIG	BS	BA	BE	TB	BHE	P
8/30	South Carolina State	3	1	0	1	1.000	0	0	1	1	5	0	0	0	0.0	0	1.0
8/30	FIU	3	0	0	0	.000	0	1	0	0	11	0	0	0	0.0	0	1.0
8/31	High Point	3	0	0	0	.000	0	0	0	0	5	0	0	0	0.0	0	0.0
9/6	at Clemson	5	0	0	2	.000	1	0	1	1	13	0	0	0	0.0	0	0.0
9/7	vs. Furman	4	0	0	0	.000	0	0	0	0	7	0	0	0	0.0	0	0.0
9/7	vs. Winthrop	5	0	0	0	.000	1	0	3	0	6	0	0	0	0.0	0	0.0
9/13	vs. Utah State	4	0	0	0	.000	1	0	1	0	9	0	0	0	0.0	0	0.0
9/13	vs. Liberty	3	0	0	0	.000	2	0	0	0	11	0	0	0	0.0	0	0.0
9/14	at Duke	4	0	1	1	-1.000	2	0	0	0	5	0	0	0	0.0	0	0.0
9/20	Western Carolina																
9/21	Robert Morris																
9/21	Presbyterian																
9/27	at Missouri																
9/29	at Tennessee																
10/4	Arkansas																
10/6	Texas A&M																
10/11	Georgia																
10/13	Kentucky																
10/18	at Mississippi State																
10/20	at Mississippi																
10/25	Tennessee																
10/27	Auburn																
10/30	Coastal Carolina																
11/8	at Kentucky																
11/10	at Georgia																
11/13	at Florida																
11/15	Alabama																
11/17	Missouri																
11/22	at Arkansas																
11/24	LSU																
11/27	at Texas A&M																

CAREER STATISTICS

YEAR	SP	MP	KILL	K/S	ERR	ATT	PCT	AST	A/S	SA	SA/S	SE	DIG	D/S	RE	BS	BA	TB	B/S	BE	BHE	P	P/S
2013	34	9	1	0.03	1	4	.000	7	0.21	1	0.03	6	72	2.12	2	0	0	0	0.00	0	0	2.0	0.06



14 - KATLYN MCDANIEL

6-0 • Fr. • MB • Columbia, S.C. (Spring Valley)

SEASON NOTES

Played in two matches in the Gamecock Invitational...Recorded season-high five kills and three block assists in win over South Carolina State (8/30).

Season Highs

Kills

5, SC State (8/30)

Attempts

12, SC State (8/30)

Hit. % (Min. 12 Att.)

.333, SC State (8/30)

Assists

N/A

Service Aces

1, Clemson (9/6)

Digs

1, SC State (8/30)

Blocks Solo

N/A

Block Assists

3, SC State (8/30)

Total Blocks

3, SC State (8/30)

2013 Match-By-Match Statistics

DATE	OPP	SP	KILL	ERR	ATT	PCT	AST	SA	SE	RE	DIG	BS	BA	BE	TB	BHE	P
8/30	South Carolina State	3	5	1	12	.333	0	0	0	0	1	0	3	0	3.0	0	6.5
8/30	FIU	--	--	--	--	--	--	--	DNP	--	--	--	--	--	--	--	--
8/31	High Point	1	0	0	0	.000	0	0	0	0	0	0	0	0	0.0	0	0.0
9/6	at Clemson	2	0	1	3	-.333	0	1	0	0	0	0	0	0	0.0	0	1.0
9/7	vs. Furman	--	--	--	--	--	--	--	DNP	--	--	--	--	--	--	--	--
9/7	vs. Winthrop	--	--	--	--	--	--	--	DNP	--	--	--	--	--	--	--	--
9/13	vs. Utah State	--	--	--	--	--	--	--	DNP	--	--	--	--	--	--	--	--
9/13	vs. Liberty	--	--	--	--	--	--	--	DNP	--	--	--	--	--	--	--	--
9/14	at Duke	--	--	--	--	--	--	--	DNP	--	--	--	--	--	--	--	--
9/20	Western Carolina																
9/21	Robert Morris																
9/21	Presbyterian																
9/27	at Missouri																
9/29	at Tennessee																
10/4	Arkansas																
10/6	Texas A&M																
10/11	Georgia																
10/13	Kentucky																
10/18	at Mississippi State																
10/20	at Mississippi																
10/25	Tennessee																
10/27	Auburn																
10/30	Coastal Carolina																
11/8	at Kentucky																
11/10	at Georgia																
11/13	at Florida																
11/15	Alabama																
11/17	Missouri																
11/22	at Arkansas																
11/24	LSU																
11/27	at Texas A&M																

CAREER STATISTICS

YEAR	SP	MP	KILL	K/S	ERR	ATT	PCT	AST	A/S	SA	SA/S	SE	DIG	D/S	RE	BS	BA	TB	B/S	BE	BHE	P	P/S
2013	6	3	5	0.83	2	15	.200	0	0.00	1	0.17	0	1	0.17	0	0	3	3	0.50	0	0	7.5	1.17



15 - LINDSEY CRAFT

5-7 • Sr. • Libero • Alpharetta, Ga. (Chattahoochee)

• Two-time SEC Academic Honor Roll member (2010-11)

SEASON NOTES

Saw action in all three matches of the Gamecock Invitational...Recorded eight digs and matched career-high with two service aces in win over High Point (8/31)...Tallied season-high 15 digs against Clemson (9/6)...Finished with one kill, one assist and 15 digs in win over Utah State (9/13)...Collected 14 digs and distributed two assists in sweep of Liberty (9/13)...Had two digs and a service ace at Duke (9/14).

Season Highs

Kills

1, 2x, last vs.
Utah State (9/13)

Attempts

1, 4x, last vs.
Duke (9/14)

Hit. % (Min. 12 Att.)

N/A

Assists

2, 4x, last vs.
Liberty (9/13)

Service Aces

2, High Point (8/31)

Digs

15, 2x, last vs.
Utah State (9/6)

Blocks Solo

N/A

Block Assists

N/A

Total Blocks

N/A

Career Highs

Kills

1, 4x, last vs.
Clemson (9/6/13)

Attempts

2, 6x, last Temple
(8/24/12)

Hit. % (Min. 12 Att.)

N/A

Assists

2, 7x, last vs.
Liberty (9/13/13)

Service Aces

2, 2x, last vs. High
Point (8/31/13)

Digs

22, BYU (8/28/10)

Blocks Solo

N/A

Block Assists

N/A

Total Blocks

N/A

2013 Match-By-Match Statistics

DATE	OPP	SP	KILL	ERR	ATT	PCT	AST	SA	SE	RE	DIG	BS	BA	BE	TB	BHE	P
8/30	South Carolina State	2	0	0	0	.000	1	1	2	0	3	0	0	0	0.0	0	1.0
8/30	FIU	3	0	0	0	.000	2	1	1	0	7	0	0	0	0.0	0	1.0
8/31	High Point	3	0	1	1	-1.000	2	2	1	2	8	0	0	0	0.0	0	2.0
9/6	at Clemson	5	1	0	1	1.000	2	0	1	1	15	0	0	0	0.0	0	1.0
9/7	vs. Furman	2	0	0	0	.000	0	0	0	0	6	0	0	0	0.0	0	0.0
9/7	vs. Winthrop	--	--	--	--	--	--	--	DNP	--	--	--	--	--	--	--	--
9/13	vs. Utah State	4	1	0	1	1.000	1	0	1	0	15	0	0	0	0.0	0	1.0
9/13	vs. Liberty	3	0	0	0	.000	2	0	0	0	14	0	0	0	0.0	0	0.0
9/14	at Duke	1	0	0	1	.000	0	1	0	0	2	0	0	0	0.0	0	1.0
9/20	Western Carolina																
9/21	Robert Morris																
9/21	Presbyterian																
9/27	at Missouri																
9/29	at Tennessee																
10/4	Arkansas																
10/6	Texas A&M																
10/11	Georgia																
10/13	Kentucky																
10/18	at Mississippi State																
10/20	at Mississippi																
10/25	Tennessee																
10/27	Auburn																
10/30	Coastal Carolina																
11/8	at Kentucky																
11/10	at Georgia																
11/13	at Florida																
11/15	Alabama																
11/17	Missouri																
11/22	at Arkansas																
11/24	LSU																
11/27	at Texas A&M																

CAREER STATISTICS

YEAR	SP	MP	KILL	K/S	ERR	ATT	PCT	AST	A/S	SA	SA/S	SE	DIG	D/S	RE	BS	BA	TB	B/S	BE	BHE	P	P/S
2010	38	17	2	0.05	1	8	.125	7	0.18	2	0.05	3	66	1.74	4	0	0	0	0.00	0	0	4.0	0.11
2011	55	23	0	0.00	1	9	-.111	9	0.16	2	0.04	5	78	1.42	8	0	0	0	0.00	0	1	2.0	0.04
2012	31	17	1	0.03	0	5	.200	4	0.13	3	0.10	10	61	1.97	2	0	0	0	0.00	0	0	4.0	0.13
2013	23	8	2	0.09	1	4	.250	10	0.43	5	0.22	6	70	3.04	3	0	0	0	0.00	0	0	7.0	0.30
TOTAL	147	65	5	0.03	3	26	.077	30	0.20	12	0.08	24	275	1.87	17	0	0	0	0.00	0	1	17.0	0.12



16 - KOKO ATOA-WILLIAMS

5-10 • Fr. • OH • Reno, Nev. (Bishop Manogue)

SEASON NOTES

Saw time in opening match vs. South Carolina State (8/30)...Recorded one kill and one block assists in win over South Carolina State (8/30)...Earned more playing time at Big Orange Bash...Tallied season-high 12 kills and four block assists against Winthrop...Finished with six kills, two digs and a block in win over Utah State (9/13)...Had nine kills and a pair of digs in sweep of Liberty (9/13)...Produced seven kills, two digs and three blocks at Duke (9/14).

Season Highs

Kills

12, Winthrop (9/7)

Attempts

37, Winthrop (9/7)

Hit. % (Min. 12 Att.)

.294, Clemson (9/6)

Assists

N/A

Service Aces

N/A

Digs

2, 3x, last vs.
Duke (9/14)

Blocks Solo

N/A

Block Assists

4, Winthrop (9/7)

Total Blocks

4, Winthrop (9/7)

2013 Match-By-Match Statistics

DATE	OPP	SP	KILL	ERR	ATT	PCT	AST	SA	SE	RE	DIG	BS	BA	BE	TB	BHE	P
8/30	South Carolina State	1	1	1	2	.000	0	0	0	0	1	0	1	0	1.0	0	1.5
8/30	FIU	--	--	--	--	--	--	--	DNP	--	--	--	--	--	--	--	--
8/31	High Point	--	--	--	--	--	--	--	DNP	--	--	--	--	--	--	--	--
9/6	at Clemson	4	6	1	17	.294	0	0	0	0	1	0	0	0	0.0	0	6.0
9/7	vs. Furman	4	6	3	24	.125	0	0	0	0	0	0	1	1	1.0	0	6.5
9/7	vs. Winthrop	5	12	8	37	.108	0	0	0	0	1	0	4	0	4.0	0	14.0
9/13	vs. Utah State	3	6	3	20	.150	0	0	0	0	2	0	1	0	1.0	0	6.5
9/13	vs. Liberty	3	9	5	25	.160	0	0	0	1	2	0	0	0	0.0	0	9.0
9/14	at Duke	4	7	2	19	.263	0	0	0	1	2	0	3	0	3.0	0	8.5
9/20	Western Carolina																
9/21	Robert Morris																
9/21	Presbyterian																
9/27	at Missouri																
9/29	at Tennessee																
10/4	Arkansas																
10/6	Texas A&M																
10/11	Georgia																
10/13	Kentucky																
10/18	at Mississippi State																
10/20	at Mississippi																
10/25	Tennessee																
10/27	Auburn																
10/30	Coastal Carolina																
11/8	at Kentucky																
11/10	at Georgia																
11/13	at Florida																
11/15	Alabama																
11/17	Missouri																
11/22	at Arkansas																
11/24	LSU																
11/27	at Texas A&M																

CAREER STATISTICS

YEAR	SP	MP	KILL	K/S	ERR	ATT	PCT	AST	A/S	SA	SA/S	SE	DIG	D/S	RE	BS	BA	TB	B/S	BE	BHE	P	P/S
2013	24	7	47	1.96	23	144	.167	0	0.00	0	0.00	0	9	0.38	2	0	10	10	0.42	1	0	52.0	2.17



17 - ELIZABETH JOHNBULL

6-0 • So. • MB • Pflugerville, Texas (Connally)

SEASON NOTES

Started all three matches of the Gamecock Invitational...Recorded three kills and a block assists in win over FIU (8/30)...Tallied career-high 13 kills while hitting .500 against Furman (9/7)...Had career-high four block assists against Winthrop (9/7)...Had one kill in win over Utah State (9/13)...Finished with one kills at Duke (9/14).

Season Highs

Kills

13, Furman (9/7)

Attempts

22, Furman, (9/7)

Hit. % (Min. 12 Att.)

.500, Furman, (9/7)

Assists

N/A

Service Aces

N/A

Digs

1, 4x, last vs.
Winthrop (9/7)

Blocks Solo

1, Clemson (9/6)

Block Assists

4, Winthrop (9/7)

Total Blocks

4, Winthrop (9/7)

Career Highs

Kills

13, Furman (9/7/13)

Attempts

22, Furman, (9/7/13)

Hit. % (Min. 12 Att.)

.500, Furman,
(9/7/13)

Assists

N/A

Service Aces

N/A

Digs

1, 4x, last vs.
Winthrop (9/7/13)

Blocks Solo

1, 2x, last vs.
Clemson (9/6/13)

Block Assists

4, Winthrop (9/7/13)

Total Blocks

4, Winthrop (9/7/13)

2013 Match-By-Match Statistics

DATE	OPP	SP	KILL	ERR	ATT	PCT	AST	SA	SE	RE	DIG	BS	BA	BE	TB	BHE	P
8/30	South Carolina State	1	0	0	2	.000	0	0	0	0	0	0	1	0	1.0	0	0.5
8/30	FIU	3	3	2	8	.125	0	0	0	0	0	0	1	0	1.0	0	3.5
8/31	High Point	2	1	0	2	.500	0	0	0	0	1	0	0	0	0.0	0	1.0
9/6	at Clemson	4	3	2	9	.111	0	0	0	0	1	1	2	0	3.0	0	5.0
9/7	vs. Furman	4	13	2	22	.500	0	0	0	1	1	0	1	0	1.0	0	13.5
9/7	vs. Winthrop	5	1	0	8	.125	0	0	0	0	1	0	4	1	4.0	0	3.0
9/13	vs. Utah State	1	1	1	3	.000	0	0	0	1	0	0	0	0	0.0	0	1.0
9/13	vs. Liberty	--	--	--	--	--	--	--	DNP	--	--	--	--	--	--	--	--
9/14	at Duke	1	1	0	2	.500	0	0	0	0	0	0	0	0	0.0	0	1.0
9/20	Western Carolina																
9/21	Robert Morris																
9/21	Presbyterian																
9/27	at Missouri																
9/29	at Tennessee																
10/4	Arkansas																
10/6	Texas A&M																
10/11	Georgia																
10/13	Kentucky																
10/18	at Mississippi State																
10/20	at Mississippi																
10/25	Tennessee																
10/27	Auburn																
10/30	Coastal Carolina																
11/8	at Kentucky																
11/10	at Georgia																
11/13	at Florida																
11/15	Alabama																
11/17	Missouri																
11/22	at Arkansas																
11/24	LSU																
11/27	at Texas A&M																

CAREER STATISTICS

YEAR	SP	MP	KILL	K/S	ERR	ATT	PCT	AST	A/S	SA	SA/S	SE	DIG	D/S	RE	BS	BA	TB	B/S	BE	BHE	P	P/S
2012	9	9	8	0.89	3	13	.385	0	0.00	0	0.00	0	0	0.00	0	1	1	2	0.22	0	0	9.5	1.00
2013	21	8	23	1.10	7	56	.286	0	0.00	0	0.00	0	4	0.19	2	1	9	10	0.48	1	0	28.5	1.33
TOTAL	30	17	31	1.03	10	69	.304	0	0.00	0	0.00	0	4	0.13	2	2	10	12	0.40	1	0	38.0	1.27

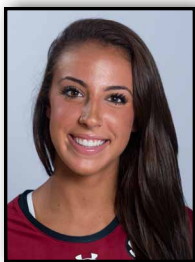

20 - ABBY FERUCK

6-0 • Fr. • MB/RS • Atlanta, Ga. (Blessed Trinity)

SEASON NOTES

Played three sets in two matches of the Gamecock Invitational...Recorded season-high two kills and a block assist in win over High Point (8/31).

Season Highs

Kills

2, High Point (8/31)

Attempts

4, Clemson (9/6)

Hit. % (Min. 12 Att.)

N/A

Assists

N/A

Service Aces

N/A

Digs

1, 2x, last vs.
Winthrop (9/7)

Blocks Solo

N/A

Block Assists

2, Clemson (9/6)

Total Blocks

2, Clemson (9/6)

2013 Match-By-Match Statistics

DATE	OPP	SP	KILL	ERR	ATT	PCT	AST	SA	SE	RE	DIG	BS	BA	BE	TB	BHE	P
8/30	South Carolina State	2	1	0	1	1.000	0	0	0	1	1	0	1	0	1.0	0	1.5
8/30	FIU	--	--	--	--	--	--	--	DNP	--	--	--	--	--	--	--	--
8/31	High Point	1	2	0	2	1.000	0	0	0	0	0	0	1	0	1.0	0	2.5
9/6	at Clemson	3	1	0	4	.250	0	0	0	0	0	0	2	0	2.0	0	2.0
9/7	vs. Furman	1	0	0	0	.000	0	0	0	0	0	0	0	0	0.0	0	0.0
9/7	vs. Winthrop	2	1	1	3	.000	0	0	0	1	0	0	0	0	0.0	0	1.0
9/13	vs. Utah State	--	--	--	--	--	--	--	DNP	--	--	--	--	--	--	--	--
9/13	vs. Liberty	--	--	--	--	--	--	--	DNP	--	--	--	--	--	--	--	--
9/14	at Duke	--	--	--	--	--	--	--	DNP	--	--	--	--	--	--	--	--
9/20	Western Carolina																
9/21	Robert Morris																
9/21	Presbyterian																
9/27	at Missouri																
9/29	at Tennessee																
10/4	Arkansas																
10/6	Texas A&M																
10/11	Georgia																
10/13	Kentucky																
10/18	at Mississippi State																
10/20	at Mississippi																
10/25	Tennessee																
10/27	Auburn																
10/30	Coastal Carolina																
11/8	at Kentucky																
11/10	at Georgia																
11/13	at Florida																
11/15	Alabama																
11/17	Missouri																
11/22	at Arkansas																
11/24	LSU																
11/27	at Texas A&M																

CAREER STATISTICS

YEAR	SP	MP	KILL	K/S	ERR	ATT	PCT	AST	A/S	SA	SA/S	SE	DIG	D/S	RE	BS	BA	TB	B/S	BE	BHE	P	P/S
2013	9	5	5	0.56	1	10	.400	0	0.00	0	0.00	0	1	0.11	2	0	4	4	0.44	0	0	7.0	0.78



21 - JORDAN WILSON-TALMADGE

5-7 • Fr. • DS/Libero • Orlando, Fla. (First Academy)

SEASON NOTES

Saw time in win over South Carolina State (8/30).

Season Highs

- Kills N/A
- Attempts N/A
- Hit. % (Min. 12 Att.) N/A
- Assists N/A
- Service Aces N/A
- Digs
1, SC State (8/30)

Blocks Solo N/A

Block Assists N/A

Total Blocks N/A

2013 Match-By-Match Statistics

DATE	OPP	SP	KILL	ERR	ATT	PCT	AST	SA	SE	RE	DIG	BS	BA	BE	TB	BHE	P
8/30	South Carolina State	1	0	0	0	.000	0	0	0	0	1	0	0	0	0.0	0	0.0
8/30	FIU	--	--	--	--	--	--	--	DNP	--	--	--	--	--	--	--	--
8/31	High Point	--	--	--	--	--	--	--	DNP	--	--	--	--	--	--	--	--
9/6	at Clemson	--	--	--	--	--	--	--	DNP	--	--	--	--	--	--	--	--
9/7	vs. Furman	--	--	--	--	--	--	--	DNP	--	--	--	--	--	--	--	--
9/7	vs. Winthrop	--	--	--	--	--	--	--	DNP	--	--	--	--	--	--	--	--
9/13	vs. Utah State	--	--	--	--	--	--	--	DNP	--	--	--	--	--	--	--	--
9/13	vs. Liberty	--	--	--	--	--	--	--	DNP	--	--	--	--	--	--	--	--
9/14	at Duke	--	--	--	--	--	--	--	DNP	--	--	--	--	--	--	--	--
9/20	Western Carolina																
9/21	Robert Morris																
9/21	Presbyterian																
9/27	at Missouri																
9/29	at Tennessee																
10/4	Arkansas																
10/6	Texas A&M																
10/11	Georgia																
10/13	Kentucky																
10/18	at Mississippi State																
10/20	at Mississippi																
10/25	Tennessee																
10/27	Auburn																
10/30	Coastal Carolina																
11/8	at Kentucky																
11/10	at Georgia																
11/13	at Florida																
11/15	Alabama																
11/17	Missouri																
11/22	at Arkansas																
11/24	LSU																
11/27	at Texas A&M																

CAREER STATISTICS

YEAR	SP	MP	KILL	K/S	ERR	ATT	PCT	AST	A/S	SA	SA/S	SE	DIG	D/S	RE	BS	BA	TB	B/S	BE	BHE	P	P/S
2013	1	1	0	0.00	0	0	.000	0	0.00	0	0.00	0	1	1.00	0	0	0	0	0.00	0	0	0.0	0.00