



# SOUTH CAROLINA VOLLEYBALL

## 2013 BIG ORANGE BASH OPPONENTS

 <b>Clemson (1-2)</b> <b>Fri., Sept. 6, 7 PM</b> <i>Jervey Gym</i> <b>Series History</b> SC leads 36-22 <b>Trend</b> SC won last meeting <b>Last Time</b> SC won 3-0 (9/7/12)	 <b>Furman (0-4)</b> <b>Sat., Sept. 7, 12 PM</b> <i>Jervey Gym</i> <b>Series History</b> SC leads 4-0 <b>Trend</b> SC won all four meetings <b>Last Time</b> SC won 3-0 (9/10/10)	 <b>Winthrop (4-0)</b> <b>Sat., Sept. 7, 4 PM</b> <i>Jervey Gym</i> <b>Series History</b> SC leads 18-13 <b>Trend</b> SC won last two <b>Last Time</b> SC won 3-0 (9/8/12)
---	---	--

## 2013 SCHEDULE (3-0)

DATE	OPPONENT (TV)	RESULT/TIME
8/30	South Carolina State%	W, 3-0
8/30	Florida International%	W, 3-0
8/31	High Point%	W, 3-0
9/6	at Clemson#	7 PM
9/7	vs. Furman#	12 PM
9/7	vs. Winthrop#	4 PM
9/13	vs. Utah State^	10 AM
9/13	vs. Liberty^	5 PM
9/14	at Duke^	1:30 PM
9/20	Western Carolina&	4:30 PM
9/21	Robert Morris&	1 PM
9/21	Presbyterian&	7 PM
9/27	at Missouri*	7:30 PM
9/29	at Tennessee*	1:30 PM
10/4	Arkansas*	7 PM
10/6	Texas A&M*	1:30 PM
10/11	Georgia*	7 PM
10/13	Kentucky*	1:30 PM
10/18	at Mississippi State*	8 PM
10/20	at Mississippi*	2 PM
10/25	Tennessee*	7 PM
10/27	Auburn*	1:30 PM
10/30	Coastal Carolina	6 PM
11/8	at Kentucky*	7 PM
11/10	at Georgia*	1:30 PM
11/13	at Florida* (ESPNU)	6 PM
11/15	Alabama*	7 PM
11/17	Missouri*	1:30 PM
11/22	at Arkansas	8 PM
11/24	LSU*	1:30 PM
11/27	at Texas A&M	7:30 PM

## INSIDE

### NOTES (p. 2-9)

- ✓ Overview of the Gamecocks (p. 2)
- ✓ South Carolina notes (p. 2)
- ✓ Gamecocks in the SEC (p. 2)
- ✓ Tourney accolades (p. 2)
- ✓ All-time records (p. 2)
- ✓ Thévenin in the record books (p. 2)
- ✓ Looking at Clemson (p. 2)
- ✓ Previewing Furman and Winthrop (p. 3)
- ✓ Season stats (p. 4)
- ✓ Match starters, career records, team and individual match records (p. 5-9)

### PERSONNEL PAGES (p. 10-27)

- ✓ Head coach Scott Swanson's bio (p. 10)
- ✓ 2013 active players' individual pages (p. 11-27)

## 2013 ROSTER

NO	NAME	HT	POS	YR	EXP	HOMETOWN (HIGH SCHOOL)
1	Helen Récaborde	5-10	S	Fr.	HS	Atlanta, Ga. (Atlanta International)
2	Erin Neuenfeldt	5-10	OH/DS	Fr.	HS	Birmingham, Mich. (Seaholm)
3	Dessaa Legros	5-10	MB/OH	Fr.	HS	Kennesaw, Ga. (Allatoona)
4	Darian Dozier	6-1	MB/RS	So.	1L	Sandy Spring, Md. (St. Johns College)
6	Sarah Blomgren	5-11	RS/OH	So.	1L	Canyon Country, Calif. (Saugus)
7	Jacqy Angermiller	6-2	MB/RS	Fr.	HS	Dallas, Texas (LD Bell)
8	Kellie McNeil	6-0	S	RS So.	TR	Eagan, Minn. (Lakeville North)
9	Megan Kirkland	5-7	DS/Libero	Fr.	HS	Lugoff, S.C. (Lugoff-Elgin)
10	Michaela Christiaansen	5-9	Libero	Jr.	TR	Tucson, Ariz. (Ironwood Ridge)
12	Juliette Thévenin	6-2	OH	Sr.	3L	Mont-sur-Marchinne, Belgium
13	Gabrielle Rubeis	5-7	DS/S	Fr.	HS	Gainesville, Fla. (Buchholz)
14	Katlyn McDaniel	6-0	MB	Fr.	HS	Columbia, S.C. (Spring Valley)
15	Lindsey Craft	5-7	Libero	Sr.	3L	Alpharetta, Ga. (Chattahoochee)
16	KoKo Atoa-Williams	5-10	OH	Fr.	HS	Reno, Nev. (Bishop Manogue)
17	Elizabeth Johnbull	6-0	MB	So.	1L	Pflugerville, Texas (Connally)
20	Abby Feruck	6-0	MB/RS	Fr.	HS	Atlanta, Ga. (Blessed Trinity)
21	Jordan Wilson-Talmadge	5-7	DS/Libero	Fr.	HS	Orlando, Fla. (First Academy)

Manager: Melissa Kearse

All times Eastern

Home matches in bold

% Gamecock Invitational

# Big Orange Bash

^Blue Devil Classic

& Carolina Classic

\* SEC match

## GAMECOCK STAFF

Head Coach.....	Scott Swanson
Alma Mater.....	Arizona State, 1995
Overall Record (Years).....	82-91 (6)
SC Record (Years).....	32-30 (2)
Associate Head Coach.....	Julie Darty
Alma Mater.....	Mercer, 2008
Year at SC.....	2nd
Assistant Coach.....	RJ Abella
Alma Mater.....	Wichita State, 2009
Year at SC.....	1st
Volunteer Assistant.....	Drew Burdette
Director of Operations.....	Amanda Brungs
Graduate Assistant.....	Morgan Thomas

## QUICK FACTS

Location .....	Columbia, S.C.
Founded .....	1801
Enrollment.....	31,288
Colors .....	Garnet (PMS 202C) & Black
Nickname.....	Gamecocks
Affiliation.....	NCAA Division I
Conference .....	Southeastern (Eastern Division)
President .....	Dr. Harris Pastides
Athletic Director.....	Ray Tanner
Home Court.....	Volleyball Competition Facility
2012 Record.....	18-14
2012 Conference Record.....	6-14
2012 Conference Finish.....	6th East
Starters Returning/Lost +Libero.....	2/4+1
Letterwinners Returning/Lost .....	5/11
Newcomers .....	12

## MEDIA INFORMATION

Director of Media Relations .....	Steve Fink
Asst. Director/Volleyball .....	Justin Holt
Office Phone .....	(803) 777-7872
Email .....	jnholt@mailbox.sc.edu
Personal Phone.....	(803) 447-99559
Office Fax .....	(803) 777-2967
Department Website.....	GamecocksOnline.com
Dept. Facebook.....	facebook.com/GamecocksOnline
Team Facebook.....	facebook.com/GamecockVolleyball
Dept. Twitter .....	twitter.com/GamecocksOnline
Team Twitter.....	twitter.com/GamecockVolley
Team Facebook.....	facebook.com/GamecockVolleyball
Mailing Address .....	1304 Heyward St. Rice Athletics Center Columbia, SC 29208

## PRONUNCIATION GUIDE

Juliette Thévenin.....	TAY-vah-nah
Sarah Blomgren .....	BLOHM-grin
Michaela Christiaansen .....	Mi-KAY-la
Helen Récaborde.....	RECK-uh-board
Erin Neuenfeldt.....	NEW-en-felt
Dessaa Legros.....	Luh-GROSS
KoKo Atoa-Williams .....	Uh-TOE-uh
Gabrielle Rubeis .....	ROO-bis
Jordan Wilson-Talmadge .....	TAL-mehj

## ABBREVIATIONS

When needing to abbreviate South Carolina for your scoreboard or broadcast boxes, the preferred shortenings are S. Carolina or SC. Please refrain from using USC or SCAR when referring to the University of South Carolina. Proper logos and wordmarks can be emailed for use by any media outlet upon request. Thanks.

## NOTEWORTHY

### SOUTH CAROLINA TEAM NOTES

- South Carolina has won its first three matches three straight years.
- South Carolina has not lost a set this season.
- The Gamecocks have recorded more kills, more assists, more digs and more blocks than their opponents in all three matches.
- Opponents are hitting just .056 against South Carolina.
- The Gamecocks are hitting .326 on the season.
- Five Gamecocks are hitting above .300 and averaging 1.25 kills or more per set.

### GAMECOCKS IN THE SEC STATS

- South Carolina ranks third in the conference with a hitting percentage of .326.
- The Gamecocks lead the league in opponent hitting percentage (.056).
- South Carolina ranks fifth in service aces, averaging 1.56 per set.
- Sophomore Darian Dozier leads the league in blocks per set (1.78)
- Senior outside hitter Juliette Thévenin ranks fifth in kills with an average of 4.33 per set and sixth in points per set (4.61)
- Sophomore setter Kellie McNeil is eighth in assists per set (8.75).
- Junior libero Michaela Christiaansen ranks 11th in digs, averaging 3.33 per set.

### ACCUMULATING HARDWARE

- Senior Juliette Thévenin was named the Gamecock Invitational MVP.
- Sophomore Kellie McNeil was named to the Gamecock Invitational All-Tournament Team.

### ALL-TIME RECORDS

- South Carolina holds a 727-555 (.567) record.
- The Gamecocks are 192-218 (.468) in SEC play.
- In matches played at the Volleyball Competition Facility, South Carolina is 151-76 (.665).

### LEAVING HER MARK

- Senior outside hitter Juliette Thévenin returns for one last season in Garnet and Black.
- She is a preseason All-SEC selection after ranking second in SEC play in both kills per set (4.40) and points per set (4.81) last season.
- The Mont-sur-Marchinne, Belgium, native earned second-team All-SEC honors in 2012, becoming the first Gamecock to earn All-SEC honors since 2008 (Belita Salters).
- Thévenin is in the top 10 in four career categories in the Gamecock record book, ranking second in kills per set (3.90), fourth in points per set (4.31), seventh kills (1,163) and sixth attacks (2,992).

### INSTANT IMPACT

- South Carolina added a pair of transfers to the roster in the offseason in sophomore setter Kellie McNeil (Minnesota) and junior libero Michaela Christiaansen (Pepperdine) and both have made an immediate impact.
- McNeil, who is one of three team captains, averaged 8.75 assists, 1.25 kills and 1.50 digs per set in the Gamecock Invitational, earning All-Tournament honors.
- Christiaansen turned in a team-best average of 3.33 digs per set and recorded five service aces.

### SCOUTING CLEMSON

- Clemson enters the weekend with a 1-2 record.
- The Tigers went 21-10 in 2012.
- Heading into the season, Clemson was picked to finish eighth in the ACC.
- Senior Mo Simmons, a preseason All-ACC selection, is the team's leading returner in kills after averaging 3.17 kills per set a year ago.
- Simmons was the only player in the ACC to average three or more kills and digs per set.
- Simmons opened 2013 averaging 3.60 kills and 2.70 digs per set in three matches.
- Senior setter Hannah Brenner averaged 10.04 assists per set in 2012 and ranks sixth in Tiger history with 2,878 assists.
- Junior Karis Watson enters the weekend averaging 2.70 kills per set while hitting .311

### SERIES HISTORY VS. CLEMSON

- South Carolina is 36-22 all-time against the Tigers.
- The Gamecocks are 6-4 in their last 10 matches vs. Clemson.
- In last year's meeting, South Carolina swept the Tigers in Columbia.
- South Carolina is 11-10 vs. the Tigers since joining the SEC in 1991.
- The Gamecocks are 12-9 all-time in matches at Clemson.

## AVCA POLL

NO	TEAM (1ST PLACE)	Pts	W-L	Prev
1	Penn State (50)	1479	2-0	2
2	Stanford (8)	1434	1-0	3
3	Southern California (2)	1395	3-0	4
4	Minnesota	1235	4-0	6
5	Washington	1223	3-0	5
6	Texas	1176	2-1	1
7	Michigan	1135	3-0	7
8	Florida	1058	3-0	9
9	Hawai'i	1045	2-1	11
10	UCLA	965	3-0	12
11	Iowa State	850	3-0	15
12	Oregon	705	2-1	8
13	Nebraska	690	2-1	10
14	San Diego	611	2-1	NR
15	Florida State	565	2-1	18
16	Western Kentucky	538	2-1	21
17	Louisville	441	1-1	19
18	Illinois	436	2-1	NR
19	Creighton	423	2-0	25
20	Michigan State	348	3-1	14
21	Kentucky	261	1-2	17
22	Purdue	252	1-2	16
23	Ohio State	228	3-0	23
24	North Carolina	184	4-0	NR
25	BYU	132	1-2	13

RV: Oklahoma 95; Ohio 82; Long Beach State 79; Auburn 58; Arizona State 57; Colorado State 50; Wisconsin 47; Miami (FL) 34; California 31; Dayton 31; Kansas 27; Kansas State 25; Wichita State 20; Texas A&M 17; Pepperdine 11; Cal State Northridge 6

Released: Sept. 2 (Week 1)

## SEC STANDINGS

Team	CONF		ALL	
	W-L	Pct.	W-L	Pct.
Auburn	0-0	0	4-0	1.000
Missouri	0-0	0	4-0	1.000
South Carolina	0-0	0	3-0	1.000
Florida	0-0	0	3-0	1.000
Georgia	0-0	0	3-0	1.000
LSU	0-0	0	3-0	1.000
Arkansas	0-0	0	3-1	.750
Alabama	0-0	0	2-1	.667
Ole Miss	0-0	0	2-1	.667
Tennessee	0-0	0	2-1	.667
Texas A&M	0-0	0	2-1	.667
Mississippi State	0-0	0	2-2	.500
Kentucky	0-0	0	1-2	.333

## NOTEWORTHY

- South Carolina has won the last two matches at Clemson, defeating the Tigers in five sets in both 2006 and 2009.

## SCOUTING FURMAN

- Furman holds a 0-4 record heading into the Big Orange Bash.
- In 2012, Furman went 24-10 and lost in the final of the SoCon tournament to College of Charleston.
- The Paladins were picked to finish third in the Southern Conference this season.
- Furman returns three starters and its libero and eight letterwinners.
- Senior Christina Dorismond and junior Jo Wilks received preseason All-Southern Conference honors.
- Dorismond averaged 2.76 kills per set last season.
- Wilks ranked fourth in the NCAA in assists per set (12.23) last season and was named SoCon Freshman of the Year.
- Through four matches this season, Dorismond is averaging 2.17 kills per set and Wilks is averaging 8.50 assists per set.

## SERIES HISTORY VS. FURMAN

- The Gamecocks are 4-0 all-time vs. the Paladins.
- South Carolina one the last meeting in three sets in Columbia on Sept. 10, 2010.

## SCOUTING WINTHROP

- Winthrop enters the tournament with a 4-0 record.
- The Eagles won the Winthrop Classic title to open the season.
- In 2012, Winthrop went 14-16 and finished fifth in the Big South.
- Bruce Atkinson is in his first year as Winthrop's head coach.
- Sophomore middle blocker Rachel Lenz is the only returner from 2012. She finished second on the squad in kills (276) last season, earning Big South All-Freshman Team honors.
- Lenz was named Winthrop Classic MVP after producing 43 kills with a .461 hitting percentage.
- Junior setter Jessie Vivic is averaging 11.71 assists per set.
- As a team, Winthrop is outperforming opponents .270 to .070.

## SERIES HISTORY VS. WINTHROP

- Saturday will be the 32nd meeting with the Eagles.
- The Gamecocks hold an 18-13 lead in the series.
- South Carolina has won the last two meetings, including a sweep in Columbia last season on Sept. 8, 2012.

## SOUTH CAROLINA OVERVIEW

- South Carolina enters its third season with head coach Scott Swanson.
- Last year's team went 18-14, the program's second winning season in the last decade and the most wins since 2008 (21).
- The Gamecocks return five letterwinners from a year ago, including two starters (senior Juliette Thévenin, sophomore Darian Dozier).
- With the departure of 11 letterwinners, South Carolina lost 97 percent of its production from last season in assists (1,346), 78.1 percent in digs (1,252) and 58.9 percent in kills (876).
- The 2012 Gamecocks improved their offensive efficiency for the second straight year, raising their hitting percentage 29 points to .255, which ranked third in the SEC.
- South Carolina returns its leader in kills (Juliette Thévenin, 453) and its second-leading blocker (Darian Dozier, 67).

## 2013 SEASON STATISTICS

Overall record: 3-0 Conf: 0-0 Home: 3-0 Away: 0-0 Neutral: 0-0

#	Player	sp	Attack				Set		Serve			re	Dig		Blocking					points		
			k	k/s	e	ta	pct	a	a/s	sa	se		sa/s	dig	dig/s	bs	ba	total	blk/s		be	bhe
20	Abby Feruck	3	3	1.00	0	3	1.000	0	0.00	0	0	0.00	1	1	0.33	0	2	2	0.67	0	0	4.0
13	Gabrielle Rubeis	9	1	0.11	0	1	1.000	0	0.00	1	1	0.11	1	21	2.33	0	0	0	0.00	0	0	2.0
8	Kellie McNeil	8	10	1.25	0	18	.556	70	8.75	0	2	0.00	0	12	1.50	0	5	5	0.62	1	1	12.5
3	Dessaa Legros	9	25	2.78	5	58	.345	0	0.00	0	0	0.00	0	1	0.11	0	2	2	0.22	0	0	26.0
14	Katlyn McDaniel	4	5	1.25	1	12	.333	0	0.00	0	0	0.00	0	1	0.25	0	3	3	0.75	0	0	6.5
4	Darian Dozier	9	18	2.00	6	37	.324	0	0.00	1	1	0.11	0	4	0.44	0	16	16	1.78	1	0	27.0
6	Sarah Blomgren	6	14	2.33	5	29	.310	0	0.00	0	0	0.00	0	1	0.17	0	6	6	1.00	0	0	17.0
12	Juliette Thevenin	9	39	4.33	13	89	.292	7	0.78	1	3	0.11	1	14	1.56	0	3	3	0.33	1	0	41.5
17	Elizabeth Johnbull	6	4	0.67	2	12	.167	0	0.00	0	0	0.00	0	1	0.17	0	2	2	0.33	0	0	5.0
16	KoKo Atoa-Williams	1	1	1.00	1	2	.000	0	0.00	0	0	0.00	0	1	1.00	0	1	1	1.00	0	0	1.5
21	Jord Wilson-Talmadge	1	0	0.00	0	0	.000	0	0.00	0	0	0.00	0	1	1.00	0	0	0	0.00	0	0	0.0
25	Michae Christiaansen	9	0	0.00	0	0	.000	8	0.89	5	2	0.56	2	30	3.33	0	0	0	0.00	0	0	5.0
9	Megan Kirkland	3	0	0.00	0	0	.000	0	0.00	0	0	0.00	0	0	0.00	0	0	0	0.00	0	0	0.0
1	Helen Recaborde	3	1	0.33	1	2	.000	14	4.67	2	0	0.67	0	5	1.67	0	0	0	0.00	0	3	3.0
15	Lindsey Craft	8	0	0.00	1	1	-1.000	5	0.62	4	4	0.50	2	18	2.25	0	0	0	0.00	0	0	4.0
	SOUTH CAROLINA	9	121	13.44	35	264	.326	104	11.56	14	13	1.56	10	111	12.33	0	40	20.0	2.22	3	4	155.0
	Opponents	9	75	8.33	60	268	.056	68	7.56	10	18	1.11	14	90	10.00	0	20	10.0	1.11	2	4	95.0

Team Statistics	SC	OPP	Date	Opponent	Score	Score by set	Att.
ATTACK			8/30/2013	SOUTH CAROLINA STATE	w 3-0	25-14,25-9,25-13	260
Kills	121	75	8/30/2013	FIU	w 3-0	25-12,25-22,25-14	1058
Errors	35	60	8/31/2013	HIGH POINT	w 3-0	25-18,25-17,25-21	1026
Total Attacks	264	268					
Attack Pct	.326	.056					
Kills/Set	13.4	8.3					
SET							
Assists	104	68					
Attempts	253	286					
Assist Pct	.411	.238					
Assists/Set	11.6	7.6					
SERVE							
Aces	14	10					
Errors	13	18					
Attempts	220	145					
Serve Pct	.941	.876					
Aces/Set	1.6	1.1					
SERVE RECEPTIONS							
Errors	10	14					
Errors/Set	1.1	1.6					
Attempts	127	207					
Reception Pct	.921	.932					
DEFENSE							
Digs	111	90					
Digs/Set	12.3	10.0					
BLOCKING							
Block Solo	0	0					
Block Assist	40	20					
Total Blocks	20.0	10.0					
Blocks/Set	2.2	1.1					
Block Errors	3	2					
Ball handling errors	4	4					
ATTENDANCE							
Total	2344	0					
Dates/Avg Per Date	3/781	0/0					
Neutral site #/Avg	0/0						
Current win streak	3	-					
Home win streak	3	-					

Record in 3-set matches:3-0 • Record in 4-set matches:0-0 • Record in 5-set matches:0-0

## SOUTH CAROLINA MATCH-BY-MATCH STARTERS

DATE	OPPONENT	W/L	SETTER	OUTSIDE	MIDDLE	OPPOSITE/DS	OUTSIDE	MIDDLE	LIBERO
8/30	South Carolina State	W	Kellie McNeil	Juliette Thévenin	Darian Dozier	Gabrielle Rubeis	Katlyn McDaniel	Elizabeth Johnbull	M. Christiaansen
8/30	Florida International	W	Kellie McNeil	Juliette Thévenin	Darian Dozier	Gabrielle Rubeis	Sarah Blomgren	Elizabeth Johnbull	M. Christiaansen
8/31	High Point	W	Kellie McNeil	Juliette Thévenin	Darian Dozier	Gabrielle Rubeis	Sarah Blomgren	Elizabeth Johnbull	M. Christiaansen
9/6	at Clemson								
9/7	at Furman								
9/7	at Winthrop								
9/13	at Utah State								
9/14	at Liberty								
9/14	at Duke								
9/20	Western Carolina								
9/21	Robert Morris								
9/21	Presbyterian								
9/27	at Missouri								
9/29	at Tennessee								
10/4	Arkansas								
10/6	Texas A&M								
10/11	Georgia								
10/13	Kentucky								
10/18	at Mississippi State								
10/20	at Mississippi								
10/25	Tennessee								
10/27	Auburn								
10/30	Coastal Carolina								
11/8	at Kentucky								
11/10	at Georgia								
11/13	at Florida								
11/15	Alabama								
11/17	Missouri								
11/22	at Arkansas								
11/24	LSU								
11/27	at Texas A&M								

## SOUTH CAROLINA SET-BY-SET LIBEROS

DATE	OPPONENT	W/L	SET #1	SET #2	SET #3	SET #4	SET #5
8/30	South Carolina State	W	M. Christiaansen	M. Christiaansen	M. Christiaansen		
8/30	Florida International	W	M. Christiaansen	M. Christiaansen	M. Christiaansen		
8/31	High Point	W	M. Christiaansen	M. Christiaansen	M. Christiaansen		
9/6	at Clemson						
9/7	at Furman						
9/7	at Winthrop						
9/13	at Utah State						
9/14	at Liberty						
9/14	at Duke						
9/20	Western Carolina						
9/21	Robert Morris						
9/21	Presbyterian						
9/27	at Missouri						
9/29	at Tennessee						
10/4	Arkansas						
10/6	Texas A&M						
10/11	Georgia						
10/13	Kentucky						
10/18	at Mississippi State						
10/20	at Mississippi						
10/25	Tennessee						
10/27	Auburn						
10/30	Coastal Carolina						
11/8	at Kentucky						
11/10	at Georgia						
11/13	at Florida						
11/15	Alabama						
11/17	Missouri						
11/22	at Arkansas						
11/24	LSU						
11/27	at Texas A&M						

## CAREER RECORDS

## KILLS

Rank	Name (Years)	Kills
1.	Lori Rowe (1983-86)	1,855
2.	Shonda Cole (2003-06)	1,775
3.	Cally Plummer (1998-02)	1,345
4.	Heather Larkin (1994-97)	1,293
5.	Amy Iannocari (1991-94)	1,231
6.	Kim DeNeve (1986-89)	1,179
7.	<i>Juliette Thévenin (2010-present)</i>	1,163
8.	Ivana Kujundzic (2006-09)	1,133
9.	Berna Dwyer (1999-02)	1,107
10.	Lora Myers (1987-90)	1,100

KILLS PER SET  
(Minimum 500 Kills)

Rank	Name (Years)	(K-SP) K/S
1.	Shonda Cole (2003-06)	(1,775-417) 4.26
2.	<i>Juliette Thévenin (2010-present)</i>	(1,163-298) 3.90
3.	Lori Rowe (1983-86)	(1,855-507) 3.66
4.	Kori Ermigarat (1994-95)	(842-233) 3.61
5.	Cally Plummer (1998-02)	(1,345-394) 3.41
6.	Heather Larkin (1994-97)	(1,293-395) 3.27
7.	Crystal Moore (1997-99)	(754-240) 3.14
8.	Kim DeNeve (1986-89)	(1,179-381) 3.09
9.	Berna Dwyer (1999-02)	(1,107-366) 3.02
10.	Ivana Kujundzic (2006-09)	(1,133-389) 2.91

## ATTACKS

Rank	Name (Years)	Attacks
1.	Shonda Cole (2003-06)	4,181
2.	Lori Rowe (1983-86)	3,874
3.	Amy Iannocari (1991-94)	3,487
4.	Cally Plummer (1998-02)	3,288
5.	Ivana Kujundzic (2006-09)	3,047
6.	<i>Juliette Thévenin (2010-present)</i>	2,992
7.	Heather Larkin (1994-97)	2,958
8.	Caryn Case (1988-91)	2,936
9.	Lora Myers (1987-90)	2,825
10.	Kim DeNeve (1986-89)	2,819

HITTING PERCENTAGE  
(Minimum 1,000 Attacks)

Rank	Name (Years)	(K-E-A) Pct.
1.	Lori Rowe (1983-86)	(1,855-298-3,874) .402
2.	Ashley Edlund (1995-98)	(517-92-1,200) .354
3.	Niece Curry (2001-03)	(704-213-1,495) .328
4.	Belita Salters (2005-08)	(892-299-1,903) .312
5.	Libby Ralston (1989-92)	(699-225-1,572) .302
6.	Sam Alban (1999-02)	(844-316-1,877) .281
7.	Heather Larkin (1994-97)	(1,293-463-2,958) .281
8.	S. Pflughaupt (1986-89)	(1,093-432-2,413) .274
9.	Berna Dwyer (1999-02)	(1,107-420-2,533) .271
10.	Toni Venturini (1984-85)	(555-191-1,357) .268

## ASSISTS

Rank	Name (Years)	Assists
1.	Ashley Edlund (1995-98)	5,177
2.	Megan Hosp (1999-02)	4,689
3.	Tammy Correll (1987-90)	4,563
4.	Julie Morrison (1984-87)	3,602
5.	Jodi Thompson (1991-94)	3,237
6.	Taylor Bruns (2009-12)	2,858
7.	Shellie Higgins (1983-84)	2,544
8.	Kelly Morrow (1993-96)	2,136
9.	Bridget Denson-Dorman (2008-09)	2,044
10.	Iris Santos (2003-06)	2,040

ASSISTS PER SET  
(Minimum 500 Assists)

Rank	Name (Years)	(A-SP) A/S
1.	Megan Hosp (1999-02)	(4,689-387) 12.12
2.	Ashley Edlund (1995-98)	(5,177-430) 12.04
3.	Tammy Correll (1987-90)	(4,563-447) 10.21
4.	Shellie Higgins (1983-84)	(2,544-254) 10.02

5.	Katelyn Panzau (2003-04)	(1,857-194) 9.57
6.	Bridget Denson-Dorman (2008-09)	(2,044-215) 9.51
7.	Julie Morrison (1984-87)	(3,602-385) 9.36
8.	Taylor Bruns (2009-12)	(2,858-377) 7.58
9.	Jodi Thompson (1991-94)	(3,237-495) 6.54
10.	Kelly Morrow (1993-96)	(2,136-354) 6.03

## ACES

Rank	Name (Years)	Aces
1.	Cally Plummer (1998-02)	243
2.	Teri Montoya (1983-84)	214
3.	Tammy Correll (1987-90)	190
4.	Lori Rowe (1983-86)	186
5.	Jodi Thompson (1991-94)	162
6.	Megan Hosp (1999-02)	132
7.	Ashley Edlund (1995-98)	130
8.	Kim Brown (1983-84)	129
9.	Colleen McKenzie (1985-88)	119
10.	Shellie Higgins (1983-84)	116

ACES PER SET  
(Minimum 75 Aces)

Rank	Name (Years)	(A-SP) A/S
1.	Teri Montoya (1983-84)	(214-254) 0.84
2.	Cally Plummer (1998-02)	(243-394) 0.62
3.	Kim Brown (1983-84)	(129-254) 0.51
4.	Shellie Higgins (1983-84)	(116-254) 0.46
5.	Tammy Correll (1987-90)	(190-447) 0.43
6.	Lori Rowe (1983-86)	(186-507) 0.37
7.	Crystal Moore (1997-99)	(82-240) 0.34
8.	Megan Hosp (1999-02)	(132-387) 0.34
9.	Jodi Thompson (1991-94)	(162-495) 0.33
10.	Diane Mitchell (1990-93)	(89-275) 0.32

## DIGS

Rank	Name (Years)	Digs
1.	Sarah Cline (2006-09)	1,464
2.	Diane Denton (1985-88)	1,462
3.	Hannah Lawing (2007-10)	1,334
4.	Jodi Thompson (1991-94)	1,332
5.	Amy Iannocari (1991-94)	1,196
6.	Ashley Edlund (1995-98)	1,160
7.	Megan Hosp (1999-02)	1,079
8.	Shani Abshier (1994-97)	1,049
9.	Paige Wheeler (2010-12)	1,001
10.	Cally Plummer (1998-02)	996

DIGS PER SET  
(Minimum 500 Digs)

Rank	Name (Years)	(D-SP) D/S
1.	Fernanda Laires (1996-97)	(839-208) 4.03
2.	Kori Ermigarat (1994-95)	(920-233) 3.95
3.	Paige Wheeler (2010-12)	(1,001-280) 3.58
4.	Sarah Cline (2006-09)	(1,464-422) 3.47
5.	Hannah Lawing (2007-10)	(1,334-398) 3.35
6.	Crystal Moore (1997-99)	(765-240) 3.19
7.	Diane Denton (1985-88)	(1,462-477) 3.06
8.	Katie Gerst (1992-94)	(986-334) 2.95
9.	Shani Abshier (1994-97)	(1,049-357) 2.94
10.	Megan Hosp (1999-02)	(1,079-387) 2.79

## BLOCK SOLOS

Rank	Name (Years)	Block Solos
1.	Stephanie Pflughaupt (1986-89)	264
2.	Lori Rowe (1983-86)	191
3.	Amy Collinsworth (1990-93)	117
4.	Libby Ralston (1989-92)	110
5.	Jennifer Guess (1990-93)	79
6.	Heather Larkin (1994-97)	74
7.	Belita Salters (2005-08)	65
8.	Lorri Anderson (1984-85)	62
9.	Toni Venturini (1984-85)	49
10.	Megan Laughlin (2007-10)	46
	Berna Dwyer (1999-02)	46

## BLOCK ASSISTS

Rank	Name (Years)	Block Assists
1.	Stephanie Pflughaupt (1986-89)	461
2.	Lori Rowe (1983-86)	450
3.	Amy Collinsworth (1990-93)	358
4.	Heather Larkin (1994-97)	344
5.	Jennifer Guess (1990-93)	328
6.	Lori Drost (1994-97)	306
7.	Belita Salters (2005-08)	305
8.	Sam Alban (1999-02)	285
9.	Berna Dwyer (1999-02)	278
10.	Cindy Robarge (1995-98)	276

## TOTAL BLOCKS

Rank	Name (Years)	Total Blocks
1.	Stephanie Pflughaupt (1986-89)	725
2.	Lori Rowe (1983-86)	641
3.	Amy Collinsworth (1990-93)	475
4.	Heather Larkin (1994-97)	418
5.	Jennifer Guess (1990-93)	407
6.	Libby Ralston (1989-92)	383
7.	Belita Salters (2005-08)	370
8.	Lori Drost (1994-97)	349
9.	Sam Alban (1999-02)	328
10.	Berna Dwyer (1999-02)	324

BLOCKS PER SET  
(Minimum 150 Blocks)

Rank	Name (Years)	(B-SP) B/S
1.	Stephanie Pflughaupt (1986-89)	(725-455) 1.59
2.	Dec Dec Fortman (1995-97)	(248-196) 1.27
3.	Lori Rowe (1983-86)	(641-507) 1.26
4.	Sue Little (1983)	(162-131) 1.24
5.	Libby Ralston (1989-92)	(383-310) 1.24
6.	Danika Taylor (1988-99)	(238-206) 1.16
7.	Lauran Ford (2003-05)	(280-251) 1.12
8.	Heather Larkin (1994-97)	(418-395) 1.06
9.	Amy Collinsworth (1990-93)	(475-450) 1.06
10.	Lorri Anderson (1984-85)	(186-178) 1.05

## TOTAL POINTS

Rank	Name (Years)	Points
1.	Lori Rowe (1983-86)	2,457.0
2.	Shonda Cole (2003-06)	2,029.0
3.	Cally Plummer (1998-2002)	1,749.5
4.	Stephanie Pflughaupt (1986-89)	1,679.5
5.	Heather Larkin (1994-97)	1,636.0
6.	Kim DeNeve (1986-89)	1,401.5
7.	Berna Dwyer (1999-2002)	1,399.0
8.	Amy Iannocari (1991-94)	1,386.5
9.	Ivana Kujundzic (2006-09)	1,345.0
10.	Lora Myers (1987-90)	1,313.5

POINTS PER SET  
(Minimum 500 Points)

Rank	Name (Years)	(P-SP) P/S
1.	Shonda Cole (2003-06)	(2,029.0-417) 4.87
2.	Lori Rowe (1983-86)	(2,457.0-507) 4.85
3.	Cally Plummer (1998-2002)	(1,749.5-394) 4.44
4.	<i>Juliette Thévenin (2010-present)</i>	(1,285.0-298) 4.31
5.	Heather Larkin (1994-97)	(1,636.0-395) 4.14
6.	Kori Ermigarat (1994-95)	(946.5-233) 4.06
7.	Berna Dwyer (1999-2002)	(1,399.0-366) 3.82
8.	Crystal Moore (1997-99)	(892.5-240) 3.72
9.	Stephanie Pflughaupt (1986-89)	(1,679.5-455) 3.69
10.	Kim DeNeve (1986-89)	(1,401.5-381) 3.68

Note: Season statistics were not kept until 1983.

Current players in *italics*

## INDIVIDUAL MATCH RECORDS

## KILLS

## 3-SET MATCHES

Rank	Name	Opponent (Date)	Kills
1.	Shonda Cole	Georgia (11/15/2006)	27
2.	Amy Iannocari	Kentucky (10/30/1994)	23
3.	Shonda Cole	Arkansas (10/27/2006)	22
4.	<i>Juliette Thévenin</i>	<i>Montana (8/26/2011)</i>	21
	Cally Plummer	LSU (9/22/2000)	21
	Heather Larkin	North Carolina State (9/6/1997)	21
	Shani Abshier	Kentucky (11/17/1996)	21
	Lori Rowe	USF (10/7/1983)	21
	Lori Rowe	Appalachian State (9/17/1983)	21

## 4-SET MATCHES

Rank	Name	Opponent (Date)	Kills
1.	Shonda Cole	Florida (9/17/2006)	35
2.	Shonda Cole	College of Charleston (11/22/2006)	29
	Shonda Cole	Tennessee (11/12/2006)	29
4.	Hannah Lawing	Harvard (9/12/2009)	28
	Amy Iannocari	Florida (11/13/1994)	28

## 5-SET MATCHES

Rank	Name	Opponent (Date)	Kills
1.	Shonda Cole	TCU (8/25/2006)	37
2.	Shonda Cole	Auburn (9/15/2006)	36
	Shonda Cole	Clemson (8/31/2006)	36
4.	Shonda Cole	St. John's (9/8/2006)	32
	Lori Rowe	Louisville (10/28/1983)	32

## ATTACKS

## 3-SET MATCHES

Rank	Name	Opponent (Date)	Attacks
1.	Cally Plummer	Tennessee (11/3/2000)	54
2.	Amy Iannocari	Kentucky (10/30/1994)	53
3.	Shonda Cole	Kentucky (10/8/2006)	52
4.	<i>Juliette Thévenin</i>	<i>Montana (8/26/2011)</i>	50
	Kori Ermigarat	Xavier (9/1/1995)	50

## 4-SET MATCHES

Rank	Name	Opponent (Date)	Attacks
1.	Shonda Cole	Tennessee (11/12/2006)	73
2.	Shonda Cole	North Carolina (11/27/2004)	72
3.	Shonda Cole	College of Charleston (11/22/2006)	65
	Shonda Cole	Alabama (11/17/2006)	65
	Shonda Cole	Florida (9/17/2006)	65

## 5-SET MATCHES

Rank	Name	Opponent (Date)	Attacks
1.	Kori Ermigarat	Maryland (9/16/1995)	75
2.	<i>Juliette Thévenin</i>	<i>Alabama (11/16/2012)</i>	73
	Amy Iannocari	Louisiana Tech (9/19/1992)	73
4.	Shonda Cole	Auburn (9/15/2006)	71
5.	Ivana Kujundzic	Rice (9/11/2009)	70
	Lori Rowe	Louisville (10/28/1983)	70

## HITTING PERCENTAGE

## 3-SET MATCHES (MINIMUM 15 ATTACKS)

Rank	Name	Opponent (Date)	(K-E-A) Pct.
1.	Lori Rowe	Appalachian State (9/17/1983)	(21-1-23) .870
2.	Belita Salters	Mississippi State (11/23/2008)	(15-0-19) .789
3.	Lori Rowe	East Carolina (11/12/1983)	(11-0-15) .733
	Megan Laughlin	South Carolina State (10/23/2008)	(11-0-15) .733
5.	Lori Rowe	Chattanooga (10/8/1983)	(12-0-17) .706

## 4-SET MATCHES (MINIMUM 20 ATTACKS)

Rank	Name	Opponent (Date)	(K-E-A) Pct.
1.	Berna Dwyer	LSU (10/6/2002)	(17-0-25) .680
2.	Danika Taylor	Mississippi State (9/25/1998)	(16-0-26) .615
3.	Berna Dwyer	Georgia (11/17/2002)	(19-2-29) .586
4.	Niece Curry	LSU (10/6/2002)	(21-3-31) .581
5.	Bethanie Thomas	Elon (9/3/2011)	(16-1-26) .577

## 5-SET MATCHES (MINIMUM 25 ATTACKS)

Rank	Name	Opponent (Date)	(K-E-A) Pct.
1.	Sam Alban	New Mexico (9/8/2000)	(19-3-28) .571
2.	Niece Curry	Clemson (9/10/2002)	(15-1-25) .560
3.	Belita Salters	UNLV (8/30/2008)	(21-2-35) .543
4.	Belita Salters	Rhode Island (9/5/2008)	(17-2-28) .536
5.	Meredith Moorhead	Kentucky (11/10/2006)	(15-2-25) .520

## ASSISTS

## 3-SET MATCHES

Rank	Name	Opponent (Date)	Assists
1.	Megan Hosp	LSU (9/22/2000)	64
2.	Ashley Edlund	Kentucky (10/20/1995)	59
3.	Megan Hosp	Tennessee (11/3/2000)	55
4.	Jodi Thompson	Kentucky (10/30/1994)	54
5.	Ashley Edlund	Arkansas (11/22/1997)	53
	Kelly Morrow	Appalachian State (9/24/1993)	53

## 4-SET MATCHES

Rank	Name	Opponent (Date)	Assists
1.	Megan Hosp	Arkansas (9/24/2000)	72
2.	Ashley Edlund	Mississippi State (9/27/1996)	71
3.	Ashley Edlund	Alabama (10/6/1996)	70
	Ashley Edlund	Georgia (11/12/1995)	70
5.	Megan Hosp	Auburn (10/22/1999)	69

## 5-SET MATCHES

Rank	Name	Opponent (Date)	Assists
1.	Tammy Correll	George Washington (11/12/1988)	84
2.	Julie Morrison	North Carolina State (11/7/1986)	74
3.	Megan Hosp	Northern Illinois (9/8/2000)	65
4.	Iris Santos	Auburn (10/22/2006)	64
	Megan Hosp	Michigan (9/17/1999)	64
	Ashley Edlund	Kentucky (11/5/1995)	64
	Kelly Morrow	Auburn (10/2/1994)	64

## ACES

## 3-SET MATCHES

Rank	Name	Opponent (Date)	Aces
1.	Megan Hosp	Creighton (9/7/2002)	8
	Cally Plummer	Auburn (10/11/1998)	8
3.	Ashley Edlund	Alabama (10/9/1998)	7
4.	Taylor Bruns	Alabama (11/6/2011)	6
	Lynae Vanden Hull	Auburn (10/17/2004)	6
	Megan Hosp	Auburn (9/27/2002)	6
	Berna Dwyer	Auburn (10/26/2001)	6
	Diane Mitchell	Coastal Carolina (9/10/1993)	6
	Lori Rowe	Mississippi State (9/30/1983)	6

## 4-SET MATCHES

Rank	Name	Opponent (Date)	Aces
1.	Cally Plummer	Clemson (10/10/2001)	8
	Amy Collinsworth	Jacksonville (9/6/1991)	8
3.	Jordan Bradosky	The Citadel (9/26/2010)	6
	Cally Plummer	Arkansas (10/4/2002)	6
	Cally Plummer	North Carolina (11/24/2001)	6
	Cally Plummer	Kentucky (11/8/1998)	6
	Cally Plummer	LSU (10/22/1998)	6
	Cally Plummer	Florida (10/2/1998)	6

## 5-SET MATCHES

Rank	Name	Opponent (Date)	Aces
1.	Lori Rowe	Cincinnati (10/29/1983)	9
2.	Taylor Bruns	BYU (8/28/2010)	6
	Shonda Cole	Alabama (10/1/2006)	6
	Kim DeNeve	Washington State (9/23/1988)	6
5.	Shonda Cole	LSU (9/23/2005)	5
	Katelyn Panzau	George Washington (9/20/2003)	5
	Lynae Vanden Hull	Santa Clara (9/18/2003)	5
	Cally Plummer	Clemson (9/10/2002)	5
	Cally Plummer	Michigan (9/17/1999)	5
	Dee Dee Fortman	Kentucky (10/24/1997)	5

## INDIVIDUAL MATCH RECORDS

## DIGS

## 3-SET MATCHES

Rank	Name	Opponent (Date)	Digs
1.	Kori Ermigarat	Kentucky (10/20/1995)	30
2.	Hannah Lawing	Furman (9/10/2010)	26
	Kori Ermigarat	UNC Greensboro (9/6/1995)	26
	Jodi Thompson	Mercer (9/4/1993)	26
5.	Amy Iannocari	Appalachian State (9/24/1993)	25

## 4-SET MATCHES

Rank	Name	Opponent (Date)	Digs
1.	Yajaira Cadet	North Carolina (12/6/2002)	30
	Kori Ermigarat	Georgia (11/12/1995)	30
3.	Paige Wheeler	LSU (11/13/2011)	28
	Paige Wheeler	Elon (9/3/2011)	28
	Dinelia Concepcion	Alabama (11/17/2006)	28

## 5-SET MATCHES

Rank	Name	Opponent (Date)	Digs
1.	Hannah Lawing	Mississippi State (11/13/2010)	38
2.	Sarah Cline	Arkansas (11/2/2007)	36
	Jodi Thompson	Louisiana Tech (9/19/1992)	36
4.	Shani Abshier	Maryland (9/16/1995)	33
5.	Diane Denton	Florida (10/11/1988)	32

## BLOCK SOLOS

## 3-SET MATCHES

Rank	Name	Opponent (Date)	Blocks
1.	Teresa Stenlund	Lipscomb (9/11/2010)	5
	Lori Rowe	Western Carolina (9/24/1983)	5
3.	Belita Salters	Virginia Commonwealth (8/31/2007)	4
	Belita Salters	Boston College (8/25/2007)	4
	Nicole Miller	Mercer (9/3/2005)	4
	Katie Gerst	Davidson (9/12/1994)	4
	Jennifer Guess	Mississippi State (10/3/1993)	4

## 4-SET MATCHES

Rank	Name	Opponent (Date)	Blocks
1.	Stephanie Pflughaupt	Charlotte (10/5/1988)	9
2.	Stephanie Pflughaupt	Rice (10/18/1986)	5
3.	Heather Larkin	Arkansas (10/5/1997)	4
	Katie Gerst	UNC Asheville (9/25/1993)	4
5.	Nicole Miller	Pittsburgh (9/2/2005)	3
	Lauren Ford	Mississippi (10/8/2004)	3
	Berna Dwyer	American (12/5/2002)	3
	Danika Taylor	Mississippi State (9/25/1998)	3
	Heather Larkin	Georgia (9/26/1997)	3
	Heather Larkin	Mississippi (9/29/1996)	3
	Lori Drost	Mississippi State (9/27/1996)	3
	Dee Dee Fortman	Alabama (10/15/1995)	3
	Heather Larkin	Georgia (9/24/1995)	3
	Stephanie Pflughaupt	Georgia (9/14/1988)	3

## 5-SET MATCHES

Rank	Name	Opponent (Date)	Blocks
1.	Juliette Thévenin	Alabama (11/16/2012)	4
	Lori Rowe	North Carolina (10/7/1983)	4
3.	Bethanie Thomas	East Tennessee State (8/25/2012)	3
	Belita Salters	LSU (10/26/2008)	3
	Megan Laughlin	LSU (10/28/2007)	3
	Megan Laughlin	Maryland (9/1/2007)	3
	Lynae Vanden Hull	Mississippi State (10/15/2006)	3
	Heather Larkin	Alabama (9/30/1994)	3
	Jennifer Guess	College of Charleston (10/20/1993)	3
	Lori Rowe	Memphis (10/14/1983)	3

## BLOCK ASSISTS

## 3-SET MATCHES

Rank	Name	Opponent (Date)	Blocks
1.	Lori Rowe	College of Charleston (10/4/1983)	11
	Lori Rowe	Western Carolina (9/24/1983)	11
3.	Dee Dee Fortman	Kentucky (10/20/2005)	9
	Dee Dee Fortman	Illinois State (12/4/1997)	9
	Jennifer Guess	Alabama (10/1/1993)	9
	Lori Rowe	Virginia Tech (11/18/1983)	9

## 4-SET MATCHES

Rank	Name	Opponent (Date)	Blocks
1.	Libby Ralston	Jacksonville (9/6/1991)	15
2.	Stephanie Pflughaupt	Georgia (9/14/1988)	13
3.	Belita Salters	North Carolina (9/10/2005)	10
	Lauren Ford	Mississippi (10/8/2004)	10
	Berna Dwyer	Georgia (11/17/2002)	10
	Berna Dwyer	Arizona State (9/6/2002)	10
	Dee Dee Fortman	Georgia (11/12/1995)	10
	Dee Dee Fortman	Tennessee (10/22/1995)	10
	Heather Larkin	Tennessee (10/14/1994)	10

## 5-SET MATCHES

Rank	Name	Opponent (Date)	Blocks
1.	Heather Larkin	Kentucky (10/7/1994)	12
2.	Crystal Johnson	St. John's (9/8/2006)	11
3.	Danika Taylor	Michigan (9/17/1999)	10
	Lori Drost	Maryland (9/16/1995)	10
	Amy Collinsworth	College of Charleston (10/20/1993)	10
	Stephanie Pflughaupt	Memphis (11/22/1986)	10
	Lori Rowe	Louisville (10/28/1983)	10
	Lori Rowe	Georgia (10/1/1983)	10

## TOTAL BLOCKS

## 3-SET MATCHES

Rank	Name	Opponent (Date)	Blocks
1.	Lori Rowe	Western Carolina (9/24/1983)	16
2.	Dee Dee Fortman	Kentucky (10/20/1995)	12
3.	Dee Dee Fortman	Illinois State (12/4/1997)	10
	Jennifer Guess	Alabama (10/1/1993)	10
	Lori Rowe	Virginia Tech (11/18/1983)	10
	Lori Rowe	USF (10/7/1983)	10

## 4-SET MATCHES

Rank	Name	Opponent (Date)	Blocks
1.	Libby Ralston	Jacksonville (9/6/1991)	16
	Stephanie Pflughaupt	Georgia (9/14/1988)	16
3.	Lauren Ford	Mississippi (10/8/2004)	13
4.	Heather Larkin	Tennessee (10/14/1994)	12
	Katie Gerst	UNC Asheville (9/25/1993)	12

## 5-SET MATCHES

Rank	Name	Opponent (Date)	Blocks
1.	Crystal Johnson	St. John's (9/8/2006)	13
2.	Heather Larkin	Kentucky (10/7/1994)	12
	Lori Rowe	Memphis (11/22/1986)	12
4.	Danika Taylor	Michigan (9/17/1999)	11
	Amy Collinsworth	College of Charleston (10/20/1993)	11
	Lori Rowe	North Carolina (10/7/1983)	11

Note: Box scores are only available from 1993 to the present. Limited historical records prior to 1993 were used to aid in the composition of individual match records as well.

Current players in *italics*

## TEAM MATCH RECORDS

## KILLS

## 3-SET MATCHES

Rank	Opponent (Date)	Kills
1.	LSU (9/22/2000)	76
2.	Tennessee (11/3/2000)	74
3.	Kentucky (10/20/1995)	69
4.	Clemson (9/16/1998)	66
	Arkansas (11/22/1997)	66

## 4-SET MATCHES

Rank	Opponent (Date)	Kills
1.	Georgia (11/12/1995)	88
2.	Arkansas (9/24/2000)	86
3.	Florida (10/31/1997)	83
4.	Florida (9/17/2006)	82
	Houston (9/16/2005)	82
	LSU (10/25/1996)	82
	Alabama (10/6/1996)	82

## 5-SET MATCHES

Rank	Opponent (Date)	Kills
1.	North Carolina State (11/7/1986)	99
2.	Arkansas (11/23/1996)	86
3.	Arkansas (11/2/2007)	85
	Georgia (11/18/2000)	85
	Northern Illinois (9/8/2000)	85
	Michigan (9/17/1999)	85



## TEAM MATCH RECORDS

## ATTACKS

## 3-SET MATCHES

Rank	Opponent (Date)	Attacks
1.	Arkansas (11/22/1997)	179
2.	Tennessee (11/3/2000)	177
3.	Mississippi State (10/8/1995)	171
4.	San Diego (9/13/2002)	166
5.	LSU (9/22/2000)	165

## 4-SET MATCHES

Rank	Opponent (Date)	Attacks
1.	USF (9/17/1994)	235
2.	Arkansas (9/24/2000)	223
3.	Kentucky (10/22/1993)	220
4.	LSU (10/25/1996)	219
5.	Mississippi State (9/27/1996)	218
	Georgia (11/12/1995)	218

## 5-SET MATCHES

Rank	Opponent (Date)	Attacks
1.	Northern Illinois (9/8/2000)	243
2.	Tennessee (11/11/2007)	241
	Maryland (9/16/1995)	241
4.	Arkansas (11/2/2007)	234
5.	Arkansas (11/23/1996)	225

## HITTING PERCENTAGE

## 3-SET MATCHES

Rank	Opponent (Date)	(K-E-A) Pct.
1.	SC State (10/23/2008)	(50-3-80) .587
2.	Liberty (9/1/2000)	(62-7-98) .561
3.	Mississippi State (11/23/2008)	(48-3-84) .536
4.	Louisville (9/26/1986)	(N/A) .530
5.	Troy (9/7/2007)	(52-6-92) .500
	Auburn (9/27/2002)	(53-8-90) .500

## 4-SET MATCHES

Rank	Opponent (Date)	(K-E-A) Pct.
1.	Mississippi State (9/25/1998)	(80-8-165) .436
2.	American (9/7/1996)	(44-7-85) .435
3.	Mississippi (10/16/2011)	(61-11-127) .394
4.	Arkansas (10/5/1997)	(73-7-170) .388
5.	North Carolina (11/24/2001)	(78-18-160) .375

## 5-SET MATCHES

Rank	Opponent (Date)	(K-E-A) Pct.
1.	Arkansas (11/23/2012)	(68-17-143) .357
2.	Kentucky (10/24/1997)	(81-17-187) .342
3.	Michigan State (9/18/2004)	(64-17-143) .329
4.	Clemson (9/10/2002)	(74-22-162) .321
5.	ETSU (8/25/2012)	(70-21-165) .297

## ASSISTS

## 3-SET MATCHES

Rank	Opponent (Date)	Assists
1.	LSU (9/22/2000)	73
2.	Tennessee (11/3/2000)	69
3.	Kentucky (10/20/1995)	63
4.	Mississippi (11/21/1997)	60
5.	Georgia (11/15/2006)	58
	Mississippi State (11/3/2002)	58

## 4-SET MATCHES

Rank	Opponent (Date)	Assists
1.	Arkansas (9/24/2000)	81
2.	Florida (9/17/2006)	76
3.	Alabama (10/6/1996)	74
4.	LSU (10/25/1996)	73
	Mississippi State (9/27/1996)	73

## 5-SET MATCHES

Rank	Opponent (Date)	Assists
1.	North Carolina State (11/7/1986)	95
2.	Arkansas (11/2/2007)	80
3.	Tennessee (11/11/2007)	79
	Northern Illinois (9/8/2000)	79
5.	Auburn (9/14/2007)	76

## ACES

## 3-SET MATCHES

Rank	Opponent (Date)	Aces
1.	Auburn (10/17/2004)	16
	Alabama (9/29/2002)	16
	Creighton (9/7/2002)	16
	Auburn (10/11/1998)	16
5.	Auburn (9/27/2002)	15
	Tennessee (10/26/1997)	15

## 4-SET MATCHES

Rank	Opponent (Date)	Aces
1.	Jacksonville (9/6/1991)	22
2.	Kentucky (11/8/1998)	16
	Arkansas (10/5/1997)	16
	Western Carolina (9/3/1993)	16
5.	Mississippi (10/12/1997)	15

## 5-SET MATCHES

Rank	Opponent (Date)	Aces
1.	Santa Clara (9/18/2003)	15
	New Mexico (9/8/2000)	15
	Washington State (9/23/1988)	15
4.	George Washington (9/20/2003)	14
5.	Indiana (9/13/2003)	13
	Michigan (9/17/1999)	13

## DIGS

## 3-SET MATCHES

Rank	Opponent (Date)	Digs
1.	Mississippi State (10/8/1995)	96
	UNC Greensboro (9/6/1995)	96
3.	Kentucky (10/30/1994)	92
4.	Appalachian State (9/24/1993)	91
5.	Mississippi State (11/17/1995)	89

## 4-SET MATCHES

Rank	Opponent (Date)	Digs
1.	Charlotte (10/26/1993)	120
2.	Mississippi State (9/27/1996)	118
3.	LSU (10/25/1996)	113
4.	Kentucky (10/22/1993)	110
5.	Mississippi State (10/22/2000)	109

## 5-SET MATCHES

Rank	Opponent (Date)	Digs
1.	Maryland (9/16/1995)	136
2.	Mississippi State (11/13/2010)	114
	George Washington (11/12/1988)	114
4.	Arkansas (11/2/2007)	108
5.	Tennessee (11/11/2007)	106
	Alabama (9/30/1994)	106

## BLOCK SOLOS

## 3-SET MATCHES

Rank	Opponent (Date)	Block Solos
1.	Mercer (9/3/2005)	9
2.	Georgia (10/24/2002)	7
3.	Lipscomb (9/11/2010)	6
	George Washington (9/1/2007)	6
	Tennessee (11/7/1997)	6
	Davidson (9/4/1995)	6

## 4-SET MATCHES

Rank	Opponent (Date)	Block Solos
1.	Charlotte (10/5/1988)	17
2.	Illinois-Chicago (9/7/1996)	12
3.	Dayton (8/29/2008)	8
	UNC Asheville (9/25/1993)	8
	Florida (9/6/1986)	8

## 5-SET MATCHES

Rank	Opponent (Date)	Block Solos
1.	Maryland (9/1/2007)	7
2.	Mississippi State (10/15/2006)	6
	Arkansas (9/25/2005)	6
	Memphis (11/22/1986)	6
5.	LSU (10/28/2007)	5

St. John's (9/8/2006)	5
Alabama (9/30/1994)	5

## BLOCK ASSISTS

## 3-SET MATCHES

Rank	Opponent (Date)	Block Assists
1.	Tennessee (11/9/2005)	28
	Kentucky (10/20/1995)	28
3.	Auburn (10/31/2003)	26
	Illinois State (12/4/1997)	26
	Mississippi State (10/8/1995)	26

## 4-SET MATCHES

Rank	Opponent (Date)	Block Assists
1.	Georgia (11/12/1995)	36
2.	Mississippi (10/8/2004)	34
3.	North Carolina (9/10/2005)	32
4.	Kentucky (10/16/1998)	30
	Tennessee (10/14/1994)	30

## 5-SET MATCHES

Rank	Opponent (Date)	Block Assists
1.	College of Charleston (9/7/1991)	41
2.	Kentucky (10/7/1994)	36
3.	College of Charleston (10/20/1993)	34
4.	St. John's (9/8/2006)	30
5.	Santa Clara (9/18/2003)	28
	Michigan (9/17/1999)	28
	Colorado State (12/4/1998)	28
	UCF (8/31/1996)	28
	Memphis (11/22/1986)	28

## TOTAL BLOCKS

## 3-SET MATCHES

Rank	Opponent (Date)	Total Blocks
1.	Kentucky (10/20/1995)	18.0
2.	Mercer (9/3/2005)	17.0
3.	Tennessee (11/9/2005)	16.0
4.	Winthrop (11/26/2005)	14.0
	Auburn (10/31/2003)	14.0
	Illinois State (12/4/1997)	14.0
	Alabama (10/1/1993)	14.0

## 4-SET MATCHES

Rank	Opponent (Date)	Total Blocks
1.	Tennessee (10/14/1994)	22.0
2.	Mississippi (10/8/2004)	21.0
	Georgia (11/12/1995)	21.0
4.	UNC Asheville (9/25/1993)	20.0
5.	North Carolina (9/10/2005)	19.0
	American (12/5/2002)	19.0

## 5-SET MATCHES

Rank	Opponent (Date)	Total Blocks
1.	North Carolina (10/19/1988)	22.0
2.	College of Charleston (9/7/1991)	21.5
3.	College of Charleston (10/20/1993)	21.0
4.	St. John's (9/8/2006)	20.0
	Memphis (11/22/1986)	20.0

*Note: Box scores are only available from 1993 to the present. Limited historical records prior to 1993 were used to aid in the composition of individual match records as well.*



# SCOTT SWANSON

## Head Coach • Third Year at South Carolina

- Coached seven teams that played in the NCAA Tournament (Arizona State 1999, 2000, Minnesota 2006-10)
- Part of staff for seven All-Americans
- Recruited three top-10 classes to Minnesota

The 11th head coach in Gamecock Volleyball history, Scott Swanson looks to continue building the South Carolina program into a national contender entering his third season in Columbia.

Swanson guided the Gamecocks to an 18-14 record last season, the program's second winning season in the last decade. South Carolina got off to a program-best 13-0 start and improved its hitting percentage for a second straight season, ranking second in the SEC with a percentage of .255, an improvement of 29 points from the previous year. Outside hitter Juliette Thévenin garnered second-team All-SEC honors after she ranked second in SEC play with 4.40 kills per set and 4.81 points per set, becoming the first Gamecock since 2008 to receive an All-SEC award.

In Swanson's first season, the Gamecocks went 14-16 and improved its offensive efficiency and its backline defense under his guidance. The team led the SEC with a 16.78 digs average, the best mark in four years for the Gamecocks, and hit .226, a 45-point improvement from the 2011 season. Three times, South Carolina student-athletes garnered an SEC weekly award, with Thévenin picking up the first offensive listing and Paige Wheeler twice gaining the defensive certificate.

Swanson's teams have also proved themselves in the classroom, earning the Team Academic Award from the American Volleyball Coaches Association in 2011-12 and 2012-13. A total of 15 Gamecocks made the SEC Academic Honor Rolls in 2012-13, and thirteen received the honor in 2011-12. The team also claimed the department's Life Skills Team of the Year award in 2011-12, honoring the group for its academic achievements, personal development and work in the community.

Prior to his current head coaching job, Swanson spent five years on the sidelines for the Golden Gophers, helping the team to five-consecutive NCAA Tournament appearances and a 125-46 record. Three times, Minnesota finished second in the Big Ten behind perennial power Penn State. The 2009 team advanced to the national semifinals in the NCAA Tournament.

During his tenure in Minneapolis, Swanson helped the Golden Gophers become an elite blocking team. In five years, Minnesota never ranked lower than 35th in NCAA Division I in blocks. The 2007 team set a program record with 3.54 blocks per set. Five Golden Gophers earned All-America accolades during those five years, including 2009 first-team middle blocker and 2012 US National Team pool member Lauren Gibbemeyer.

Swanson also led the Gophers' recruiting efforts, posting three top-10 recruiting classes according to PrepVolleyball.com. The 2009 group earned top honors from the outlet.

The summer of 2009, Swanson spent time with USA Volleyball's A-2 Junior National Team, and he coached the USA Red team to a second-place showing in the 2008 USA Adult Open Championships.

Swanson brings in four years of head coaching experience to Columbia after his tenure at the University of Texas-El Paso. With a 50-61 career record, Swanson had the team on the brink of the NCAA Tournament in 2005, when the Miners went 21-10. Three players earned all-conference honors under Swanson's tutelage, including honorable mention All-American Kari Stacy. He also inked a high school All-American and saw his team improve in the classroom to a department-best 3.2 GPA in 2005.

Prior to UTEP, Swanson spent six years at his alma mater, Arizona State. He helped the team to two NCAA Tournament appearances during his time in Tempe and coached one second-team All-American and two Pac-10 All-Freshman Team players. Two of his Sun Devil players garnered Academic All-America certificates as well.

Swanson started his coaching career at Mountain View (Ariz.) High School, working as an assistant with the varsity team and leading his junior varsity group to a 17-1 record. As a head coach with the Arizona East Valley Juniors club, he led a 16-1s team to a national runner-up finish and earned Cactus Region Coach of the Year honors. He also served as head coach at Camelback High School before landing the job with Arizona State, where he also played club volleyball.

A graduate of ASU, Swanson is married to the former Erin Meier. The couple has one daughter, Rylee Sue.

### HEAD COACHING RECORD

Year	School	W	L	PCT	W	L	PCT	Finish
2002	UTEP	11	14	.440	6	7	.462	2nd WAC East
2003	UTEP	8	22	.267	2	11	.154	5th WAC East
2004	UTEP	10	15	.400	2	11	.154	4th WAC East
2005	UTEP	21	10	.677	10	6	.625	4th CUSA
2011	South Carolina	14	16	.467	5	15	.250	5th SEC East
2012	South Carolina	18	14	.563	6	14	.300	6th SEC East
2013	South Carolina	3	0	1.000	0	0	0	--
<b>TOTAL</b>	<b>6+ Years</b>	<b>85</b>	<b>91</b>	<b>.483</b>	<b>31</b>	<b>64</b>	<b>.326</b>	

### ASSISTANT COACHING RECORD

Year	School	W	L	PCT	W	L	PCT	Finish
1996	Arizona State	9	15	.375	4	14	.222	8th Pac-10
1997	Arizona State	13	16	.448	4	14	.222	8th Pac-10
1998	Arizona State	11	14	.440	8	10	.444	T-5th Pac-10
1999	Arizona State	14	13	.519	10	8	.556	5th Pac-10
2000	Arizona State	18	12	.600	9	9	.500	T-5th Pac-10
2001	Arizona State	10	16	.385	5	13	.278	7th Pac-10
2006	Minnesota	26	8	.765	17	3	.850	T-2nd Big Ten
2007	Minnesota	18	13	.581	11	9	.550	T-3rd Big Ten
2008	Minnesota	27	7	.794	16	4	.800	2nd Big Ten
2009	Minnesota	28	9	.757	15	5	.750	3rd Big Ten
2010	Minnesota	26	8	.765	14	6	.700	2nd Big Ten
<b>TOTAL</b>	<b>11 Years</b>	<b>200</b>	<b>131</b>	<b>.604</b>	<b>113</b>	<b>95</b>	<b>.543</b>	

### THE SWANSON TIMELINE

#### Coaching

2011-present	Head coach, South Carolina
2006-2010	Assistant coach, associate head coach, Minnesota
2009	Assistant coach, USA Volleyball A-2 Women's Team
2002-2005	Head coach, UTEP
1996-2001	Assistant coach, associate head coach, Arizona State
1994-1995	Head coach, Camelback High School
1993-2000	Head coach, Arizona East Valley Juniors
1991-1992	Assistant coach, Mountain View High School

#### Education

1995	B.A., Family studies and human development, Arizona State
------	---



# 1 - HELEN RÉCABORDE

5-10 • Fr. • S • Atlanta, Ga. (Atlanta International)

## 2013 (FRESHMAN)

- Played in all three sets in the season opener vs. South Carolina State (8/30)
- Recorded a match-high 14 assists in win over South Carolina State (8/30)

## HIGH SCHOOL

- As a senior, named Area 5A Player of the Year
- All-Area Player 5A in 2011
- Played club volleyball for Atlanta Boom 18-Diamond for coach Joe Cummings

## MAJOR

- International business

### Season Highs

#### Kills

1, SC State (8/30)

#### Attempts

2, SC State (8/30)

#### Hit. % (Min. 12 Att.)

N/A

#### Assists

14, SC State (8/30)

#### Service Aces

2, SC State (8/30)

#### Digs

5, SC State (8/30)

#### Blocks Solo

N/A

#### Block Assists

N/A

#### Total Blocks

N/A

## CAREER STATISTICS

YEAR	SP	MP	KILL	K/S	ERR	ATT	PCT	AST	A/S	SA	SA/S	SE	DIG	D/S	RE	BS	BA	TB	B/S	BE	BHE	P	P/S
2013	3	1	1	0.33	1	2	.000	14	4.67	2	0.50	0	5	1.67	0	0	0	0	0.00	0	3	3.0	1.00



## 2 - ERIN NEUENFELDT

5-10 • Fr. • OH/DS • Birmingham, Mich. (Seaholm)

### HIGH SCHOOL

- Served as team captain and earned 2012 All-State honors
- 2012 Oakland Activities Association All-Conference selection
- Played for Legacy Volleyball Club under coach Bryan Lindstrom
- Scholar-Athlete award winner

### MAJOR

- Elementary education

### Season Highs

Kills	N/A
Attempts	N/A
Hit. % (Min. 12 Att.)	N/A
Assists	N/A
Service Aces	N/A
Digs	N/A
Blocks Solo	N/A
Block Assists	N/A
Total Blocks	N/A

### CAREER STATISTICS

YEAR	SP	MP	KILL	K/S	ERR	ATT	PCT	AST	A/S	SA	SA/S	SE	DIG	D/S	RE	BS	BA	TB	B/S	BE	BHE	P	P/S
2013	--	--	--	--	--	--	--	--	--	--	--	--	--	--	--	--	--	--	--	--	--	--	--



# 3 - DESSAA LEGROS

5-10 • Fr. • MB/OH • Kennesaw, Ga. (Allatoona)

## 2013 (FRESHMAN)

- Played all nine sets in the Gamecock Invitational
- Averaged 2.78 kills per set while hitting .345 for the tournament
- Recorded a season-high 10 kills on 15 attacks (.667) in the opener vs. South Carolina State (8/30)

## Season Highs

### Kills

10, SC State (8/30)

### Attempts

23, High Point (8/31)

### Hit. % (Min. 12 Att.)

.667, SC State (8/30)

### Assists

N/A

### Service Aces

N/A

### Digs

1, High Point (8/31)

### Blocks Solo

N/A

### Block Assists

1, 2x, last vs.  
High Point (8/31)

### Total Blocks

1, 2x, last vs.  
High Point (8/31)

## HIGH SCHOOL

- Earned All-County honors for the Buccaneers
- Received Bobby Bailey Award for Athletic Excellence, highlighting accomplishments of female athletes from Georgia
- Garnered All-County and All-State honors in track
- Three-time Scholar-Athlete honoree in volleyball and track
- Played club volleyball with the Atlanta Boom under coach Del Hughes

## MAJOR

- International business

## CAREER STATISTICS

YEAR	SP	MP	KILL	K/S	ERR	ATT	PCT	AST	A/S	SA	SA/S	SE	DIG	D/S	RE	BS	BA	TB	B/S	BE	BHE	P	P/S
2013	9	3	25	2.78	5	58	.345	0	0.00	0	0.00	0	1	0.11	0	0	2	2	0.22	0	0	26.0	2.89



# 4 - DARIAN DOZIER

6-1 • So. • MB/RS • Sandy Spring, Md. (St. Johns College)

## Season Highs

### Kills

7, FIU (8/30)

### Attempts

16, FIU (8/30)

### Hit. % (Min. 12 Att.)

.333, 2x, last vs.  
High Point (8/31)

### Assists

N/A

### Service Aces

1, SC State (8/30)

### Digs

2, 2x, last vs.  
High Point (8/31)

### Blocks Solo

N/A

### Block Assists

8, High Point (8/31)

### Total Blocks

8, High Point (8/31)

## Career Highs

### Kills

12, Auburn (10/26/12)

### Attempts

25, Auburn (10/26/12)

### Hit. % (Min. 12 Att.)

.600, Mississippi  
State (10/19/12)

### Assists

2, LSU (9/16/12)

### Service Aces

1, SC State (8/30/13)

### Digs

3, 2x, last at No. 21  
Tennessee (9/23/12)

### Blocks Solo

2, 2x, last Mississippi  
(9/30/12)

### Block Assists

8, High Point  
(8/31/13)

### Total Blocks

8, High Point  
(8/31/13)

## 2013 (SOPHOMORE)

- Started all three matches and played all nine sets in the Gamecock Invitational
- Averaged 1.78 blocks per set, which leads the SEC
- Averaged 2.00 kills per set while hitting .324 for the tournament
- Recorded six kills and six block assists in win over South Carolina State (8/30)
- Tallied career-high eight blocks in win over High Point (8/31)

## 2012 (FRESHMAN)

- Started 22 times and played in 30 matches
- Landed a career-best 12 kills on a .400 hitting percentage against Auburn (10/26)
- Posted a season-best .600 hitting percentage while matching her then-high of 10 kills in the win at Mississippi State (10/19)
- Tallied five blocks, two of those solo, against Mississippi (9/30)
- Made nine kills and five block assists in the win over LSU (9/16)
- Posted 10 kills in the triumph over UAB (9/8)
- Compiled a season-best six blocks, including two solo stuffs, in the Clemson victory (9/7)
- Hit .538 with eight kills in the Niagara win (9/2)

## HIGH SCHOOL

- 2011 Under Armour/AVCA High School All-America Second Team honoree
- 2011 D.C. Gatorade Player of the Year
- First-team All-Met honors by the *Washington Post* after averaging 4.94 kills per set as senior
- Led her team to a pair of runner-up finishes in the Washington Catholic Athletic Conference

## MAJOR

- International business

## CAREER STATISTICS

YEAR	SP	MP	KILL	K/S	ERR	ATT	PCT	AST	A/S	SA	SA/S	SE	DIG	D/S	RE	BS	BA	TB	B/S	BE	BHE	P	P/S
2012	96	31	129	1.34	43	325	.265	6	0.06	0	0.00	0	24	0.25	0	7	60	67	0.70	12	0	166.0	1.73
2013	9	3	18	2.00	6	37	.324	0	0.00	1	0.11	1	4	0.44	0	0	16	16	1.78	1	0	27.0	3.00
<b>TOTAL</b>	<b>105</b>	<b>34</b>	<b>147</b>	<b>1.40</b>	<b>49</b>	<b>362</b>	<b>.271</b>	<b>6</b>	<b>0.06</b>	<b>1</b>	<b>0.01</b>	<b>1</b>	<b>28</b>	<b>0.27</b>	<b>0</b>	<b>7</b>	<b>76</b>	<b>83</b>	<b>0.79</b>	<b>13</b>	<b>0</b>	<b>359.0</b>	<b>1.79</b>



# 6 - SARAH BLOMGREN

5-11 • So. • RS/OH • Canyon Country, Calif. (Saugus)

## Season Highs

### Kills

7, 2x, last vs.  
High Point (8/31)

### Attempts

16, High Point (8/31)

### Hit. % (Min. 12 Att.)

.462, FIU (8/30)

### Assists

N/A

### Service Aces

N/A

### Digs

1, FIU (8/30)

### Blocks Solo

N/A

### Block Assists

5, High Point (8/31)

### Total Blocks

5, High Point (8/31)

## Career Highs

### Kills

7, 2x, last vs.  
High Point (8/31/13)

### Attempts

18, Auburn (9/21/12)

### Hit. % (Min. 12 Att.)

.462, FIU (8/30/13)

### Assists

2, LSU (9/16/12)

### Service Aces

1, SC State (8/30/13)

### Digs

1, 3x, last vs.  
FIU (8/30/13)

### Blocks Solo

1, LSU (10/7/12)

### Block Assists

5, High Point  
(8/31/13)

### Total Blocks

5, High Point  
(8/31/13)

## 2013 (SOPHOMORE)

- Started two matches in the Gamecock Invitational
- Recorded career highs in kills (7) and blocks (5) in win over High Point (8/31)

## 2012 (FRESHMAN)

- Posted five kills at Auburn (9/21)
- Debuted against LSU (9/16), posting three kills and three block assists in four sets of action

## HIGH SCHOOL

- 2011 first-team All-Foothills League and All-Santa Clarita Valley by *The Signal*
- Helped the Centurions to the 2011 Foothills League title
- Averaged 3.5 kills per set and posted 57 aces as a senior
- Nominated for Saugus's SAMMY award for success on and off the playing field

## MAJOR

- Exercise science

## CAREER STATISTICS

YEAR	SP	MP	KILL	K/S	ERR	ATT	PCT	AST	A/S	SA	SA/S	SE	DIG	D/S	RE	BS	BA	TB	B/S	BE	BHE	P	P/S
2012	24	11	19	0.79	18	68	.015	0	0.00	0	0.00	0	2	0.08	0	1	7	8	0.33	4	0	23.5	0.96
2013	6	2	14	2.33	5	29	.310	0	0.00	0	0.00	0	1	0.17	0	0	6	6	1.00	0	0	17.0	2.83
<b>TOTAL</b>	<b>30</b>	<b>13</b>	<b>33</b>	<b>1.10</b>	<b>23</b>	<b>97</b>	<b>.103</b>	<b>0</b>	<b>0.00</b>	<b>0</b>	<b>0.00</b>	<b>0</b>	<b>3</b>	<b>0.10</b>	<b>0</b>	<b>1</b>	<b>13</b>	<b>14</b>	<b>0.47</b>	<b>4</b>	<b>0</b>	<b>40.5</b>	<b>1.33</b>



# 7 - JACQY ANGERMILLER

6-2 • Fr. • MB/RS • Dallas, Texas (LD Bell)

## HIGH SCHOOL

- First-team All-District selection
- Named District Blocker of the Year
- Two-time All-Texas honorable mention selection while playing for the Texas Advantage under coach Ping Cao
- Led the 17 Black Team to the USA Open national title in 2013

## MAJOR

- Fashion merchandising

## Season Highs

Kills	N/A
Attempts	N/A
Hit. % (Min. 12 Att.)	N/A
Assists	N/A
Service Aces	N/A
Digs	N/A
Blocks Solo	N/A
Block Assists	N/A
Total Blocks	N/A

## CAREER STATISTICS

YEAR	SP	MP	KILL	K/S	ERR	ATT	PCT	AST	A/S	SA	SA/S	SE	DIG	D/S	RE	BS	BA	TB	B/S	BE	BHE	P	P/S
2013	--	--	--	--	--	--	--	--	--	--	--	--	--	--	--	--	--	--	--	--	--	--	--





# 8 - KELLIE MCNEIL

6-0 • RS-So. • S • Eagan, Minn. (Lakeville North)

## Season Highs

### Kills

8, High Point (8/31)

### Attempts

10, High Point (8/31)

### Hit. % (Min. 12 Att.)

N/A

### Assists

32, FIU (8/30)

### Service Aces

N/A

### Digs

5, FIU (8/30)

### Blocks Solo

N/A

### Block Assists

3, High Point (8/31)

### Total Blocks

3, High Point (8/31)

## 2013 (SOPHOMORE)

- Started all three matches in the Gamecock Invitational
- Named to the All-Tournament Team
- Averaged 8.75 assists per set for the tournament
- Recorded season-high 32 assists in win over FIU (8/30)
- Tallied eight kills, 25 assists and three block assists in win over High Point (8/31)

## 2011 (MINNESOTA)

- Played in 17 matches
- Ranked second on the team in assists (320) and assists per set (6.15)
- Recorded a double-double with a career-high 61 assists and 13 kills against Penn State

## HIGH SCHOOL

- Named Minnesota's Gatorade Player of the Year
- Helped lead Panthers to a 31-1 record and the Class 3A state title as a senior
- Garnered 2010 Ms. Baden Minnesota Player of the Year honors
- 2010 Minneapolis Star Tribune Metro Player of the Year
- 2010 first-team KJASR MaxPreps High School All-American
- First-team All-State in 2010, second-team in 2009 and honorable mention in 2008
- Earned 2010 Pioneer Press Player of the Year honors
- Named to the 2009 Pioneer Press All-State Team and the MSHSL Coaches Association All-State Team
- Four-time All-Conference selection
- Ranked as the nation's No. 8 player and No. 1 setter by PrepVolleyball.com
- Played club volleyball for Minnesota One under coaches Thanh Pham and Dennis Amundson

## MAJOR

- Sport and entertainment management

## CAREER STATISTICS

YEAR	SP	MP	KILL	K/S	ERR	ATT	PCT	AST	A/S	SA	SA/S	SE	DIG	D/S	RE	BS	BA	TB	B/S	BE	BHE	P	P/S
2013	8	3	10	1.25	0	18	.556	70	8.75	0	0.00	2	12	1.50	0	0	5	5	0.62	1	1	12.5	1.50



# 9 - MEGAN KIRKLAND

5-7 • Fr. • DS/Libero • Lugoff, S.C. (Lugoff-Elgin)

## 2013 (FRESHMAN)

- Played one set in all three matches in the Gamecock Invitational

## HIGH SCHOOL

- Served as team captain in 2010, 2011 and 2012
- Received All-State honors as a junior
- Earned All-Region honors as a junior and senior
- Played for the Magnum Volleyball Club for Adam Speight
- Named Valedictorian of her graduating class

## MAJOR

- Exercise science

<b>Season Highs</b>	
<b>Kills</b>	N/A
<b>Attempts</b>	N/A
<b>Hit. % (Min. 12 Att.)</b>	N/A
<b>Assists</b>	N/A
<b>Service Aces</b>	N/A
<b>Digs</b>	N/A
<b>Blocks Solo</b>	N/A
<b>Block Assists</b>	N/A
<b>Total Blocks</b>	N/A

## CAREER STATISTICS

YEAR	SP	MP	KILL	K/S	ERR	ATT	PCT	AST	A/S	SA	SA/S	SE	DIG	D/S	RE	BS	BA	TB	B/S	BE	BHE	P	P/S
2013	3	3	0	0.00	0	0	.000	0	0.00	0	0.00	0	0	0.00	0	0	0	0	0.00	0	0	0.0	0.00



# 10 - MICHAELA CHRISTIAANSEN

## 5-9 • Jr. • Libero • Tucson, Ariz. (Ironwood Ridge)

<b>Season Highs</b>	
<b>Kills</b>	N/A
<b>Attempts</b>	N/A
<b>Hit. % (Min. 12 Att.)</b>	N/A
<b>Assists</b>	5, FIU (8/30)
<b>Service Aces</b>	3, FIU (8/30)
<b>Digs</b>	13, FIU (8/30)
<b>Blocks Solo</b>	N/A
<b>Block Assists</b>	N/A
<b>Total Blocks</b>	N/A

### 2013 (JUNIOR)

- Started all three Gamecock Invitational matches at libero
- Recorded 13 digs and three service aces in win over FIU (8/30)
- Tallied 10 digs in win over High Point (8/31)

### 2011-12 (PEPPERDINE)

- Played in all 64 matches during two seasons at Pepperdine
- Helped lead Waves to NCAA Regional final and West Coast Conference title in 2011
- Averaged 2.78 digs per set during her time at Pepperdine
- Also a member of the Waves' sand team, helping them claim the first AVCA Collegiate Sand Volleyball National Team Championship in 2012

### HIGH SCHOOL

- Two-time first-team Arizona Class 5A All-State selection and two-time honorable mention selection
- Two-time Arizona Southern Region Player of the Year
- Holds school records for most digs, kills and points in single match, season and career
- Led Nighthawks to three first-place finishes in the Southern Arizona region
- Named to the Prepvolleyball.com "Senior Aces" list
- Played for the Dinamo Volleyball Club for coach Chris Gonzalez
- Was also a member of the Arizona Region High Performance Girls' Division Team in 2008 and 2009 (USA Volleyball)
- Team won the title in the International Division of the High Performance Championships

### MAJOR

- Interdisciplinary studies

## CAREER STATISTICS

YEAR	SP	MP	KILL	K/S	ERR	ATT	PCT	AST	A/S	SA	SA/S	SE	DIG	D/S	RE	BS	BA	TB	B/S	BE	BHE	P	P/S
2013	9	3	0	0.00	0	0	.000	8	0.89	5	0.56	2	30	3.33	2	0	0	0	0.00	0	0	5.0	0.56



# 12 - JULIETTE THÉVENIN

**6-2 • Sr. • OH • Mont-sur-Marchienne, Belgium (Notre-Dame de Loverval)**

- 2013 Preseason All-SEC
- 2012 All-SEC Second Team
- 2010 SEC All-Freshman Team
- Two-time SEC Academic Honor Roll member (2010-11)
- Three SEC Weekly Awards (Offensive 9/17/12, Offensive 8/29/11, Freshman 10/25/10)

## Season Highs

**Kills**  
20, FIU (8/30)

**Attempts**  
39, FIU (8/30)

**Hit. % (Min. 12 Att.)**  
.385, High Point (8/31)

**Assists**  
5, High Point (8/31)

**Service Aces**  
1, SC State (8/30)

**Digs**  
7, FIU (8/30)

**Blocks Solo**  
N/A

**Block Assists**  
2, SC State (8/30)

**Total Blocks**  
2, SC State (8/30)

## Career Highs

**Kills**  
27, Alabama (11/16/12)

**Attempts**  
73, Alabama (11/16/12)

**Hit. % (Min. 12 Att.)**  
.556, Mississippi State (10/19)

**Assists**  
5, 3x, last vs. High Point (8/31/13)

**Service Aces**  
4, The Citadel (9/26/10)

**Digs**  
23, Mississippi State (11/13/10)

**Blocks Solo**  
4, Alabama (11/16/12)

**Block Assists**  
4, 2x, last Mississippi State (11/13/10)

**Total Blocks**  
6, Alabama (11/16/12)

## 2013 (SENIOR)

- Started all three matches of the Gamecock Invitational
- Named tournament MVP after averaging 4.33 kills per set
- Ranks fifth in the SEC in kills per set
- Tallied season-high 20 kills (.385) and seven digs in win over FIU (8/30)
- Recorded team-high 12 kills in win over South Carolina State (8/30)

## 2012 (JUNIOR)

- Posted 11 double-doubles and double-figure kills in 26 matches
- Leads the Gamecocks in kills per set (4.27), the third-best mark in the SEC
- Held a share or led the team in kills in 27 of the 31 matches on the NCAA schedule
- Posted career highs in kills (27), attempts (73), solo blocks (4) and total blocks (6) to go with 16 digs in the win at Alabama (11/16)
- Hit .500 with 17 kills in the home win over Mississippi State (11/9)
- Had 17 kills at Missouri (11/2) and hit .417 with 12 kills at Kentucky (11/4)
- Tallied a career-best .556 hitting percentage on 15 kills without an error in the win at Mississippi State (10/19)
- Hit .370 with 22 kills and 18 digs in the Auburn outing (9/21)
- *Named SEC Offensive Player of the Week (9/17)*
- Compiled a season-best 22 kills to go with 11 digs in the LSU win (9/16) while also receiving 33 serves without an error
- Posted 18 kills on a .333 hitting percentage against Georgia (9/14), including 13 without an error in the last two sets
- Had 20 kills and 13 digs in the UAB win (9/8)
- Tied a career high with a .500 hitting percentage on 15 kills in the sweep of Clemson (9/7)
- Posted one ace in each of the four matches of the 2012 Gamecock Invitational (8/24-25)

## 2011 (SOPHOMORE)

- Had 19 kills on a .306 hitting percentage and 15 digs in the victory over Auburn (11/18)
- Matched a season best with three aces and added 12 kills at Mississippi State (9/18)
- Named to the College of Charleston Invitational All-Tournament Team
- Made a season-best 20 digs in the win over Winthrop (9/10)
- Posted a career-best 23 kills in the victory over College of Charleston (9/10)
- *Earned SEC Offensive Player of the Week honors (8/29)*
- Named Temple Invitational MVP and most valuable attacker after posting double-doubles in all three matches, averaging 4.80 kills and 4.90 digs per set
- Tied a then-career high with 21 kills in the season-opening win over Montana (8/26)
- Compiled 19 digs and 10 kills in the victory at Temple (8/27)

## 2010 (FRESHMAN)

- Became the third freshman and 11th Gamecock all-time to lead team in kills and aces in the same season
- The fifth Gamecock to lead the team in kills as a freshman
- Finished fourth in the SEC in kills and service aces, leading the team in both categories
- Also topped the team with a .948 serve reception percentage
- Her 350 kills ranked fifth on the single-season rally-scoring era charts
- Season average of 3.65 kills per set stood second best on the freshman charts
- Tallied seven double-doubles on the year, most on the team
- Earned Gamecock Invitational All-Tournament Team accolades

## CAREER STATISTICS

YEAR	SP	MP	KILL	K/S	ERR	ATT	PCT	AST	A/S	SA	SA/S	SE	DIG	D/S	RE	BS	BA	TB	B/S	BE	BHE	P	P/S
2010	96	27	350	3.65	141	934	.224	28	0.29	29	0.30	45	226	2.35	23	5	24	29	0.30	6	2	396.0	4.12
2011	88	25	321	3.65	121	896	.223	27	0.31	17	0.19	34	296	3.36	26	4	25	29	0.33	2	1	354.5	4.02
2012	105	32	453	4.31	142	1073	.290	32	0.30	15	0.14	38	265	2.52	29	13	24	37	0.35	6	4	493.0	4.70
2013	9	3	39	4.33	13	89	.292	7	0.78	1	0.11	3	14	1.56	1	0	3	3	0.33	1	0	41.5	4.56
<b>TOTAL</b>	<b>298</b>	<b>87</b>	<b>1163</b>	<b>3.90</b>	<b>417</b>	<b>2992</b>	<b>.249</b>	<b>94</b>	<b>0.32</b>	<b>62</b>	<b>0.21</b>	<b>120</b>	<b>801</b>	<b>2.69</b>	<b>79</b>	<b>22</b>	<b>76</b>	<b>98</b>	<b>0.33</b>	<b>15</b>	<b>7</b>	<b>1285.0</b>	<b>4.31</b>



# 13 - GABRIELLE RUBEIS

5-7 • Fr. • DS/S • Gainesville, Fla. (Buchholz)

## 2013 (FRESHMAN)

- Started all three matches of the Gamecock Invitational
- Tallied 11 digs in win over FIU (8/30)

## Season Highs

### Kills

1, SC State (8/30)

### Attempts

1, SC State (8/30)

### Hit. % (Min. 12 Att.)

N/A

### Assists

N/A

### Service Aces

1, FIU (8/30)

### Digs

11, FIU (8/30)

### Blocks Solo

N/A

### Block Assists

N/A

### Total Blocks

N/A

## HIGH SCHOOL

- Team captain during junior and senior seasons
- Named Big School Player of the Year and Scholar-Athlete of the Year
- Two-time first-team All-Area selection
- Led Bobcats to the state semifinals as a senior
- Played club volleyball for the Ocala Power 18 Rox for coach Bill Littel
- Earned All-American honors on 17s team
- Graduated in top 10 percent of her class

## MAJOR

- Business

## CAREER STATISTICS

YEAR	SP	MP	KILL	K/S	ERR	ATT	PCT	AST	A/S	SA	SA/S	SE	DIG	D/S	RE	BS	BA	TB	B/S	BE	BHE	P	P/S
2013	9	3	1	0.11	0	1	1.000	0	0.00	1	0.11	1	21	2.33	1	0	0	0	0.00	0	0	2.0	0.22



# 14 - KATLYN MCDANIEL

6-0 • Fr. • MB • Columbia, S.C. (Spring Valley)

## 2013 (FRESHMAN)

- Played in two matches in the Gamecock Invitational
- Recorded season-high five kills and three block assists in win over South Carolina State

## Season Highs

### Kills

5, SC State (8/30)

### Attempts

12, SC State (8/30)

### Hit. % (Min. 12 Att.)

.333, SC State (8/30)

### Assists

N/A

### Service Aces

N/A

### Digs

1, SC State (8/30)

### Blocks Solo

N/A

### Block Assists

3, SC State (8/30)

### Total Blocks

3, SC State (8/30)

## HIGH SCHOOL

- Named Region 4-4A Player of the Year in 2012-13
- Helped lead the Vikings to region titles in 2010-11 and 2011-12
- Played for the Magnum Volleyball Club under coach Adam Spaight
- Led club team to region titles in 2010-11 and 2011-12

## MAJOR

- Education

## CAREER STATISTICS

YEAR	SP	MP	KILL	K/S	ERR	ATT	PCT	AST	A/S	SA	SA/S	SE	DIG	D/S	RE	BS	BA	TB	B/S	BE	BHE	P	P/S
2013	4	2	5	1.25	1	12	.333	0	0.00	0	0.00	0	1	0.25	0	0	3	3	0.75	0	0	6.5	1.50



# 15 - LINDSEY CRAFT

**5-7 • Sr. • Libero • Alpharetta, Ga. (Chattahoochee)**

- Two-time SEC Academic Honor Roll member (2010-11)

## 2013 (SENIOR)

- Saw action in all three matches of the Gamecock Invitational
- Recorded season-high eight digs and two service aces in win over High Point (8/31)

## 2012 (JUNIOR)

- Posted a career-best two aces at Missouri (11/2)
- Had 12 digs, including eight in a set as the libero, in the Mississippi contest (9/30)
- Made six digs in each of her two appearances in The Mason Inn Patriot Invitational against Navy and Niagara (9/2)
- Led the Gamecocks with nine digs in the exhibition against the Slovenian National Team (8/29)

## 2011 (SOPHOMORE)

- Compiled a season-best 14 digs and tied a career best with two assists at LSU (11/13)
- Played the final two sets at libero against Kentucky (9/25) and posted a then-season-best 11 digs
- Had six digs in three different matches: Stony Brook (8/27), Elon (9/3) and Clemson (9/9)

## 2010 (FRESHMAN)

- Posted 22 digs and a kill against BYU (8/28)
- Had nine digs at Auburn (11/5)

## HIGH SCHOOL

- A 5A All-Georgia first-team member as a senior and named a senior all-star
- Three-time 6-5A all-area team recipient
- Helped Chattahoochie win the 6-5A area title as a junior

## MAJOR

- Double in international business and human resource management with a minor in Spanish

### Season Highs

**Kills**  
N/A

**Attempts**  
1, High Point (8/31)

**Hit. % (Min. 12 Att.)**  
N/A

**Assists**  
2, 2x, last vs. High Point (8/31)

**Service Aces**  
2, High Point (8/31)

**Digs**  
8, High Point (8/31)

**Blocks Solo**  
N/A

**Block Assists**  
N/A

**Total Blocks**  
N/A

### Career Highs

**Kills**  
1, 3x, last Temple (8/24/12)

**Attempts**  
2, 6x, last Temple (8/24/12)

**Hit. % (Min. 12 Att.)**  
N/A

**Assists**  
2, 5x, last vs. High Point (8/31/13)

**Service Aces**  
2, 2x, last vs. High Point (8/31/13)

**Digs**  
22, BYU (8/28/10)

**Blocks Solo**  
N/A

**Block Assists**  
N/A

**Total Blocks**  
N/A

## CAREER STATISTICS

YEAR	SP	MP	KILL	K/S	ERR	ATT	PCT	AST	A/S	SA	SA/S	SE	DIG	D/S	RE	BS	BA	TB	B/S	BE	BHE	P	P/S
2010	38	17	2	0.05	1	8	.125	7	0.18	2	0.05	3	66	1.74	4	0	0	0	0.00	0	0	4.0	0.11
2011	55	23	0	0.00	1	9	-.111	9	0.16	2	0.04	5	78	1.42	8	0	0	0	0.00	0	1	2.0	0.04
2012	31	17	1	0.03	0	5	.200	4	0.13	3	0.10	10	61	1.97	2	0	0	0	0.00	0	0	4.0	0.13
2013	8	3	0	0.00	1	1	-1.000	5	0.62	4	0.50	4	18	2.25	2	0	0	0	0.00	0	0	4.0	0.50
<b>TOTAL</b>	<b>132</b>	<b>60</b>	<b>3</b>	<b>0.02</b>	<b>3</b>	<b>23</b>	<b>.000</b>	<b>25</b>	<b>0.19</b>	<b>11</b>	<b>0.08</b>	<b>22</b>	<b>223</b>	<b>1.69</b>	<b>16</b>	<b>0</b>	<b>0</b>	<b>0</b>	<b>0.00</b>	<b>0</b>	<b>1</b>	<b>14.0</b>	<b>0.11</b>



# 16 - KOKO ATOA-WILLIAMS

5-10 • Fr. • OH • Reno, Nev. (Bishop Manogue)

## 2013 (FRESHMAN)

- Saw time in opening match vs. South Carolina State (8/30)
- Recorded one kill and one block assists in win over South Carolina State (8/30)

## Season Highs

### Kills

1, SC State (8/30)

### Attempts

2, SC State (8/30)

### Hit. % (Min. 12 Att.)

N/A

### Assists

N/A

### Service Aces

N/A

### Digs

1, SC State (8/30)

### Blocks Solo

N/A

### Block Assists

1, SC State (8/30)

### Total Blocks

N/A

## HIGH SCHOOL

- Also played for Damonte Ranch High School in Reno, Nev., and St. Francis in Hawaii
- Helped lead St. Francis to the Division II state title in 2011-12, earning a spot on the Hawaii High School Athletic Association State Tournament Team
- Guided Bishop Manogue to a Nevada Interscholastic Activities Association Division I North Regional title in 2012
- Earned first-team All-Sierra League honors in 2012
- Played club volleyball in Hawaii for the Asics Rainbows Volleyball Club
- Played for the Northern Nevada Juniors under coach Jason Sterrett

## MAJOR

- Exercise science

## CAREER STATISTICS

YEAR	SP	MP	KILL	K/S	ERR	ATT	PCT	AST	A/S	SA	SA/S	SE	DIG	D/S	RE	BS	BA	TB	B/S	BE	BHE	P	P/S
2013	1	1	1	1.00	1	2	.000	0	0.00	0	0.00	0	1	1.00	0	0	1	1	1.00	0	0	1.5	1.50





# 17 - ELIZABETH JOHNBULL

6-0 • So. • MB • Pflugerville, Texas (Connally)

## 2013 (SOPHOMORE)

- Started all three matches of the Gamecock Invitational
- Recorded three kills and a block assists in win over FIU (8/30)

## 2012 (FRESHMAN)

- Played in nine matches
- Landed three kills in the Mississippi State win (10/19)
- Posted three kills on three swings against Navy (9/2)

## HIGH SCHOOL

- First-team all-district honors as a senior, helping her team to the district title
- Named District 16-4A's Best Offensive Player as a junior
- Three-time member of the academic all-district listings

## MAJOR

- Switching to public health

### Season Highs

#### Kills

3, FIU (8/30)

#### Attempts

8, FIU, (8/30)

#### Hit. % (Min. 12 Att.)

N/A

#### Assists

N/A

#### Service Aces

N/A

#### Digs

1, High Point (8/31)

#### Blocks Solo

N/A

#### Block Assists

1, 2x, last vs. FIU  
(8/30)

#### Total Blocks

1, 2x, last vs. FIU  
(8/30)

### Career Highs

#### Kills

3, 3x, last vs. FIU  
(8/30/13)

#### Attempts

8, FIU (8/30/13)

#### Hit. % (Min. 12 Att.)

N/A

#### Assists

N/A

#### Service Aces

N/A

#### Digs

1, High Point  
(8/31/13)

#### Blocks Solo

1, Mississippi  
(10/21/12)

#### Block Assists

1, 2x, last vs. FIU  
(8/30/13)

#### Total Blocks

1, 3x, last vs. FIU  
(8/30/13)

## CAREER STATISTICS

YEAR	SP	MP	KILL	K/S	ERR	ATT	PCT	AST	A/S	SA	SA/S	SE	DIG	D/S	RE	BS	BA	TB	B/S	BE	BHE	P	P/S
2012	9	9	8	0.89	3	13	.385	0	0.00	0	0.00	0	0	0.00	0	1	1	2	0.22	0	0	9.5	1.00
2013	6	3	4	0.67	2	12	.167	0	0.00	0	0.00	0	1	0.17	0	0	2	2	0.33	0	0	5.0	0.83
<b>TOTAL</b>	<b>15</b>	<b>12</b>	<b>12</b>	<b>0.80</b>	<b>5</b>	<b>25</b>	<b>.280</b>	<b>0</b>	<b>0.00</b>	<b>0</b>	<b>0.00</b>	<b>0</b>	<b>1</b>	<b>0.07</b>	<b>0</b>	<b>1</b>	<b>3</b>	<b>4</b>	<b>0.27</b>	<b>0</b>	<b>0</b>	<b>14.5</b>	<b>0.93</b>

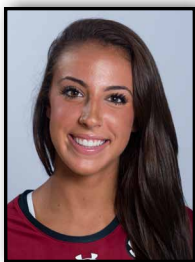

# 20 - ABBY FERUCK

6-0 • Fr. • MB/RS • Atlanta, Ga. (Blessed Trinity)

## 2013 (FRESHMAN)

- Played three sets in two matches of the Gamecock Invitational
- Recorded two kills and a block assist in win over High Point (8/31)

## HIGH SCHOOL

- Helped lead the Titans to state titles in 2010 and 2012
- Named Honorable Mention AVCA All-American in 2012
- Member of the "Senior Aces" Top 250 and USA Today Southern All-Stars
- Earned a spot on the American Family Insurance All-Southeast Team
- Played club volleyball for A5 18-1 under coaches Bob Westbrook and Scott Shelley
- Helped lead A5 16s to the American Division national title in 2011

## MAJOR

- Undecided

### Season Highs

#### Kills

2, High Point (8/31)

#### Attempts

2, High Point (8/31)

#### Hit. % (Min. 12 Att.)

N/A

#### Assists

N/A

#### Service Aces

N/A

#### Digs

1, SC State (8/30)

#### Blocks Solo

N/A

#### Block Assists

1, 2x, last vs. High Point (8/31)

#### Total Blocks

1, 2x, last vs. High Point (8/31)

## CAREER STATISTICS

YEAR	SP	MP	KILL	K/S	ERR	ATT	PCT	AST	A/S	SA	SA/S	SE	DIG	D/S	RE	BS	BA	TB	B/S	BE	BHE	P	P/S
2013	3	2	3	1.00	0	3	1.000	0	0.00	0	0.00	0	1	0.33	1	0	2	2	0.67	0	0	4.0	1.33



# 21 - JORDAN WILSON-TALMADGE

5-7 • Fr. • DS/Libero • Orlando, Fla. (First Academy)

## 2013 (FRESHMAN)

- Saw time in win over South Carolina State (8/30)

## HIGH SCHOOL

- Led The First Academy to three Florida Class 3A state titles
- Earned first team District 5-3A honors
- Named Defensive Player of the Year in 2011 and 2012
- Made the Brighthouse Top 20 Player list for central Florida
- Named to the Orlando Sentinel Top 12 list
- Played club volleyball at the Orlando Volleyball Academy (18 ASICS) for coaches Jeff Reavis and Jen Darty
- Led team to the AAU National title in 2012...Graduated Cum Laude

## MAJOR

- Exercise science

<b>Season Highs</b>	
<b>Kills</b>	N/A
<b>Attempts</b>	N/A
<b>Hit. % (Min. 12 Att.)</b>	N/A
<b>Assists</b>	N/A
<b>Service Aces</b>	N/A
<b>Digs</b>	1, SC State (8/30)
<b>Blocks Solo</b>	N/A
<b>Block Assists</b>	N/A
<b>Total Blocks</b>	N/A

## CAREER STATISTICS

YEAR	SP	MP	KILL	K/S	ERR	ATT	PCT	AST	A/S	SA	SA/S	SE	DIG	D/S	RE	BS	BA	TB	B/S	BE	BHE	P	P/S
2013	1	1	0	0.00	0	0	.000	0	0.00	0	0.00	0	1	1.00	0	0	0	0	0.00	0	0	0.0	0.00