



## Quick Facts

Location.....	Columbia, S.C.
Founded.....	1801
Enrollment.....	25,077
Colors.....	Garnet (PMS 202) & Black
Nickname.....	Gamecocks
Affiliation.....	NCAA Division I
Conference.....	Southeastern (Eastern Division)
President.....	Dr. Harris Pastides
Athletics Director.....	Eric Hyman
Senior Associate AD/SWA.....	Val Sheley
Faculty Athletics Representative.....	Dr. Bill Bearden

## Facility

Home Field.....	Beckham Field
Capacity.....	700
Dimensions.....	L-200, C-220, R-200, Alleys-210
Record at Site of Beckham Field.....	.437-140-1 (.756)

## Softball Staff

Head Coach.....	Joyce Compton (Trenton State, 1972)
Career Record (Years).....	1148-542-3, .679 (34 years)
Division I Record (Years).....	1055-523-3, .668 (27 years)
Record at Carolina (Years).....	940-446-3, .678 (23 years)
Associate Head Coach.....	Adrianna Baggetta (South Carolina, 2002)
Assistant Coach.....	Rick Pauly (Wisconsin-Stout, 1972)
Volunteer Assistant Coach.....	Dennis Hansen (Elmhurst, 1986)

## History

First Year of Softball.....	1974
Program Record.....	1205-562-6, .681 (34 years)
NCAA Tournament Record.....	29-27 (.518)
NCAA Tournament Appearances.....	15 (1982, 1983, 1988, 1989, 1994, 1995, 1996, 1997, 1999, 2000, 2001, 2002, 2003, 2004, 2007)
NCAA Super Regional Appearances.....	1 (2007)
NCAA College World Series Appearances.....	3 (1983, 1989, 1997)
IAAW World Series Appearances.....	5 (1976, 1978, 1979, 1980, 1981)
SEC Record (Years).....	181-177 (13 years)
SEC Championships.....	1 (1997)
SEC Eastern Division Championships.....	4 (1997, 1999, 2001, 2002)
SEC Tournament Championships.....	2 (1997, 2000)
SEC Tournament Record.....	15-15 (.500)

## Team Information

2009 Record.....	21-24
2009 SEC Record.....	6-21
Postseason.....	N/A
Letterwinners Returning/Lost.....	13/7
Position Starters Returning/Lost.....	7/2
Pitchers Returning/Lost.....	4/1
Newcomers.....	4

## Media Relations

Director.....	Steve Fink
Assistant Director.....	Emily Feeny
Assistant Director.....	Matt Freed
Assistant Director.....	Andrew Kitick
Assistant Director.....	Diana Koval
Assistant Director/Softball Contact.....	Koby Padgett
Assistant Director.....	Wes Todd
Assistant.....	Miquel Jacobs
Graduate Assistant.....	Cory Burkarth
Email.....	kpadgett@sc.edu
Office Phone.....	803-777-8017
Cell Phone.....	803-386-8345
Fax.....	803-777-2967
Press Box Phone.....	803-777-8428
Mailing/Overnight Address.....	Williams Brice Stadium 1125 George Rogers Blvd; Columbia, SC 29208
Website.....	gamecocksonline.com

## EQUAL OPPORTUNITY POLICY STATEMENT

The University of South Carolina does not discriminate in educational or employment opportunities or decisions for qualified persons on the basis of race, color, religion, sex, national origin, age, disability, sexual orientation or veteran status.

## Table of Contents

Quick Facts.....	1
Media Information.....	2
Departmental Directory.....	3
Beckham Field.....	4
<b>2010 Season Outlook.....</b>	<b>5-8</b>
Rosters/Breakdown.....	6
Radio/TV Spotting Chart.....	7
Preview.....	8
<b>Softball Staff.....</b>	<b>9-16</b>
Head Coach Joyce Compton.....	10-12
Associate Head Coach Adrianna Baggetta.....	13
Assistant Coach Rick Pauly/Volunteer Assistant Dennis Hansen.....	14
Support Staff.....	15
Louisville Slugger Ad.....	16
<b>Meet The Gamecocks.....</b>	<b>17-38</b>
Adele Voigt.....	18-19
Lindsay Walker.....	20-21
Ashley Chastain.....	22-23
P.J. Fulmer.....	24-25
Laura Mendes.....	26-27
Sam Arbaugh.....	28
Audrey Broyles.....	29
Evan Childs.....	30
Kelsey Goodwin.....	31
Lauren Lackey.....	32
Kandycce Redondo.....	33
Kaitlin Westfall.....	34
Kierstyn White.....	35
April Borchardt/Carolyn Bryan.....	36
Briana Hamilton/Hannah Milks.....	37
Meet the (Young) Gamecocks.....	38
<b>Season In Review.....</b>	<b>39-46</b>
2009 Season Review.....	40
Game-by-Game Results.....	41
Overall Statistics.....	42
2009 Superlatives.....	43
Game-by-Game Lineup Breakdowns.....	44-45
Miscellaneous Statistics.....	46
<b>The Southeastern Conference &amp; Opponents.....</b>	<b>47-60</b>
Southeastern Conference.....	48
The SEC 2009 in Review.....	49
Southeastern Conference Game Statistics.....	50
Postseason Tournaments.....	51
Palmetto State Showdown.....	52
Opponents.....	53-56
Carolina Travel Plans.....	56
<b>History and Records.....</b>	<b>57-96</b>
All-Time Numerical Roster.....	58-59
Letterwinners.....	60
Records.....	61
Career Hitting Records.....	62-63
Single-Season Hitting Records.....	64-65
Career Pitching Records.....	66
Single-Season Pitching Records.....	67
Carolina No- and One-Hitters.....	68
Carolina 10+ Strikeout Games.....	69
Opponent Season Records.....	69
Year-by-Year Statistical Leaders.....	70-71
Team Year-by-Year Statistics.....	72
All-Time Coaches.....	73
All-Americans.....	74-75
South Carolina Softball Hall of Fame Inductees.....	76
Honors and Awards.....	77
Gamecocks in the NCAA Tournament.....	78
All-Time Versus Conference.....	79
Year-by-Year Results.....	80-89
All-Time Versus Opponents.....	89-94
Alumni Weekend Highlights.....	95
The Game Ad.....	96
<b>The University of South Carolina.....</b>	<b>97-112</b>
University of South Carolina.....	98-99
My Carolina.....	100
South Carolina President Dr. Harris Pastides.....	101
Columbia, South Carolina.....	102
Palmetto State.....	103
Athletics Director Eric Hyman.....	104
The Dodie Anderson Academic Enrichment Center.....	105
Facilities.....	106-107
Life Skills.....	108
Team Gamecocks.....	109
Academic Support.....	110
Total Care.....	111
Traditions.....	1120





## MEDIA OUTLETS

### Associated Press

1311 Marion Street; Columbia, SC 29201  
(O): 803-799-5510 (F): 803-252-2913  
Pete Iacobelli (piacobelli@ap.org)

### The State

Box 1333; Columbia, SC 29202  
(O): 803-771-8470 (F): 803-771-8613  
Sports Editor: Rick Millians (rmillians@thestate.com)

### Charleston Post & Courier

134 Columbus Street; Charleston, SC 29403  
(O): 843-937-5598 (F): 834-937-5579  
Beat: Travis Haney (thaney@postandcourier.com)

### Greenville News

Box 1688; Greenville, SC 29602  
(O): 864-298-4268 (F): 864-298-4395  
Beat: Willie T. Smith

### Myrtle Beach Sun News

P.O. Box 406; Myrtle Beach, SC 29577  
(O): 843-626-8555  
Sports Editor: Shane Bowen (sbowen@thesunnews.com)

### Rock Hill Herald-Journal

Box 11707; Rock Hill, SC 29731  
(O): 803-329-4074 (F): 803-329-4021  
Asst. Sports Editor: Barry Byers (bbyers@heraldonline.com)

### WIS-TV (NBC)

1111 Bull St.; Columbia, SC 29202  
(O): 803-758-1288 (F): 803-758-1278  
Sports Director: Rick Henry (rhenry@wistv.com)

### WLTX (CBS)

6027 Garners Ferry Road; Columbia, SC 29205  
(O): 803-6470233 (F): 803-776-1791  
Sports Director: Bob Shields (bobshields@wltx.com)

### WOLO (ABC)

Box 4217; Columbia, SC 29204  
(O): 803-754-7525 (F): 803-691-4015  
Sports Director: Tim Hill (timhill@wolo.com)

### WACH (FOX)

1400 Pickens St.; Columbia, SC 29201  
(O): 803-252-5757  
Sports Director: Brian McConchie (bmconchie@wach.com)

### WNKT (107.5 FM)

P.O. Box 5106; Columbia, SC 29250  
(O): 803-796-9975  
Director: Brent Johnson (bjohnson@b106fm.com)

### Spurs & Feathers

Box 8055; Columbia, SC 29202  
(O): 803-256-1789  
Dexter Hudson (spursusc@aol.com)

### The Daily Gamecock

1400 Greene Street; Columbia, SC 29208  
(O): 803-777-7182 (F): 803-777-6482

### NFCA

100 GT Thames Drive, Suite D; Starkville, MS 39759  
(O): 662-320-2155 (F): 719-576-7778  
Parker Griffith (parker@nfca.org)

### USA Softball

2801 NE 50th Street; Oklahoma City, OK 73111  
(O): 405-425-3431  
Holly Krivokapich (hollyk@softball.org)



### Steve Fink

Director of Media Relations  
Football  
finksc@mailbox.sc.edu  
(O): 803-777-7987



### Emily Feeney

Assistant Director  
Men's Soccer and  
Men's Basketball  
efeeney@mailbox.sc.edu  
(O): 803-777-7743



### Matt Freed

Assistant Director  
Women's Tennis and  
Website Support  
mfreed@sc.edu  
(O): 803-777-9917



### Andrew Kitick

Assistant Director  
Football and Baseball  
kitick@mailbox.sc.edu  
(O): 803-777-5257



### Cory Burkarth

Graduate Assistant  
Equestrian  
burkarth@mailbox.sc.edu  
(O): 803-777-7881



### Diana Koval

Assistant Director  
Women's Basketball and  
Men's Tennis  
dkoval@mailbox.sc.edu  
(O): 803-777-7977



### Koby Padgett

Assistant Director  
Volleyball and Softball  
kpadgett@sc.edu  
(O): 803-777-8017  
(C): 803-386-8345



### Wes Todd

Assistant Director  
Football, Men's & Women's  
Golf, and Swimming & Diving  
wtodd@sc.edu  
(O): 803-777-7872



### Miquel Jacobs

Media Relations Assistant  
Cross Country, Women's  
Soccer and Track & Field  
MiquelJacobs@aol.com  
(O): 803-777-1516



### Lynne Beattie

Administrative Assistant  
lynneb@mailbox.sc.edu  
(O): 803-777-8844  
(C): 843-367-7747

## NOTE TO THE MEDIA

The South Carolina athletics media relations office is ready to assist members of the media in their coverage of Gamecock athletics. Any questions concerning South Carolina softball should be directed to assistant media relations director Koby Padgett at (803) 777-8017. Interviews, statistical or general information concerning student-athletes or coach Joyce Compton and/or her staff should be handled through Padgett. If you will be attending a home game, please inform Padgett at least 24 hours in advance. Please let us know if we can assist you in your coverage of the Gamecocks.

## VISITING RADIO

Visiting radio should notify the media relations office at least one week in advance of a game so that arrangements may be made for the broadcast. Visiting radio typically is seated under a canopy outside the main press box. A table and power are provided, and there are two phone lines available.

## GAMEDAY SERVICES

Credentials are not required to attend softball games, however, please notify Padgett at least 24 hours in advance of a home event to assure having your name placed on the pass list. A complete box with play-by-play will be distributed when the game has finished. Fax service is available as well for those media members needing it. There are phone lines and a limited-access wireless Internet connection available. There is no wired high-speed Internet access available at Beckham Field. Following a 10-minute cooling off period, student-athletes will be available for interviews on the field. Coach Joyce Compton will first conduct a post-game interview for South Carolina's Internet broadcast and then be available to media members for questions right outside the press box.

## FACILITY LOCATION

The physical address for Beckham Field is 200 South Marion Street, Columbia, SC 29208. Beckham Field is located between Weems Baskin Track and the former spot of Sarge Frys Field in the Athletic Roost Complex.

## MEDIA GUIDE CREDITS

The 2010 South Carolina softball media guide was written, designed and edited by Koby Padgett. Graphic design vision and inside front cover provided by Michael Holt. Editing assistance provided by South Carolina Athletic Media Relations staff. The front and back outside covers were designed by Old Hat Creative. The inside back cover was designed by Grant Hawkins. Research assistance provided by Trey Bloomer, Ashley Keyes, Emily Steele, Clary Wright and Calhoun Hipp. Printing was done by Service Printing in Columbia, S.C.

Images were provided by Jason Ayer, Travis Bell and Sideline Carolina, Willis Glasgow and WG Sports Photos, Mike Hughes, Allen Sharpe, Juan Blas, USC Instructional Services, Columbia Chamber of Commerce and South Carolina Department of Parks, Recreation and Tourism.







## Administrative Directory

### ACADEMIC SERVICES (803) 777-6448

Raymond Harrison	Director of Academics and Life Skills
Renia Edwards	Director of Internal Operations
Rob Campbell	Assistant Director
Maria Hickman	Assistant Director
Steve Bondurant	Academic Advisor
Al Daniel	Academic Advisor
Katie Ethridge	CHAMPS Life Skills Coord./Advisor
Milton Green	Tutor Coordinator
Mike McCall	Learning Specialist/School Psychologist
Maya McCoy	Learning Specialist/Academic Advisor
Jennifer Sturm	Learning Specialist/Tutor Coordinator
Rosalind Isaac	Administrative Assistant

### ADMINISTRATION (803) 777-4202

Eric Hyman	Athletics Director
Marcy Gorton	Deputy Athletics Director
Kevin O'Connell	Executive Associate AD
Val Sheley	Senior Associate AD/SWA
Charles Waddell	Associate AD
Caroline Allen	Human Resources Coordinator
Katherine Brown	Director of Administrative Operations
Emily White	Administrative Assistant/A.D.
Kendall Belk	Administrative Assistant/Deputy
Jennifer White	Administrative Assistant/Executive Asso.
Barbara Luberoff	Administrative Assistant/SWA
Molly Hankinson	Administrative Assistant/Asso.

### ATHLETIC TRAINING (803) 777-4272

John Kasik	Sports Medicine Director
Brainard Cooper	Associate Athletic Trainer
Scott Gardner	Athletic Trainer
Clint Haggard	Athletic Trainer
Jen Herod	Athletic Trainer
Nathan Peck	Athletic Trainer
Erin Pettinger	Athletic Trainer
Mark Rodger	Athletic Trainer
Stephanie Rosehart	Athletic Trainer
Jenny Hill	Sports Dietician
Sandra Schmale	Administrative Assistant

### BUSINESS OFFICE (803) 777-3809

Jeff Tallant	Chief Financial Officer
John Humphries	Budget Director
Jim Petrus	Business Manager
Jeanne Callahan	Accounting Director
Emmie Anderson	Fiscal Technician
David Jackson	Accounting Manager
Deronda Powell	Purchasing Agent

### CHEERLEADING/MASCOT (803) 777-8429

Erika Goodwin	Head Coach
Ron McGinty	Assistant Coach
Lindsay Sprague	Head Dance Coach

### COMPLIANCE (803) 777-1519

Jennifer Stiles	Assistant AD/Compliance
D.J. Brown	Associate Compliance Director
Jamie Funk	Assistant Compliance Director
Sharon Mathias	Admin. Asst/Student Financial Support
Andrew Disney	Compliance Intern

### EQUIPMENT (803) 777-2276

Chris Matlock	Football Equipment Manager
Mac Credille	Assistant Equipment Manager
Joe Sumter	Assistant Equipment Manager
Terrance Brown	Equipment Manager
Jake Corbett	Equipment Manager

### EVENT MANAGEMENT (803) 576-9094

Shawn Burke	Assistant AD/Event Management
Kelly Lewis	Operations & Facilities Manager
Nancy Wheeler	Administrative Assistant

### FACILITIES (803) 777-3387

Jeff Davis	Associate AD/Facilities
Jim Shealy	Director of Facilities
Mel Parker	Coordinator of Facilities Scheduling
Rickey Seay	Facilities

### GAMECOCK CLUB (803) 777-4276

Patrick McFarland	Gamecock Club Director
W. Russell James	Director of Major Gifts
Elizabeth Gibbons	Director of Development Operations
Monica Martin	Major Gifts/Club Seats & Suites
Jack Wilson	Stewardship Director
Aaron Lucas	Assistant Gamecock Club Director
Daniel Jimenez	Assistant Gamecock Club Director
Toni Karl	Stewardship Coordinator
Jeff Crane	Director of Revenue Development
Lindsay Sprague	Asst. Director of Revenue Development
Caitlyn McNulty	Revenue Development Coordinator
Angie Shumpert	Office Manager
Toni Day	Administrative Assistant/Major Gifts
Tracy Murphy	Gamecock Club Assistant

### GROUNDS (803) 777-7810

Clark Cox	Sport Turf Manager
Donnie Lindler	Sport Turf Supervisor
James Bouknight	Groundskeeper
Eddie Dunning	Groundskeeper
Travis Reed	Groundskeeper
Marcus Thurber	Groundskeeper

### MAINTENANCE (803) 777-8501

Mike Smith	Maintenance Supervisor
Gordon Addy	Facility Maintenance
Dorothy Harris	Custodian
Hugh Monts	Maintenance

### MARKETING (803) 777-5567

Eric Nichols	Sports Marketing Director
Josh Waters	Varsity Sports Marketing Director
Jolie Helton	Marketing Intern
Adam Nonnemacher	Marketing Intern
Andy Morris	Coordinator for Digital & Social Media

### PSYCHOLOGIST (803) 777-903

Ronald Kasper	Sports Psychologist
---------------	---------------------

### STRENGTH & CONDITIONING (803) 777-8513

Craig Fitzgerald	Strength/Conditioning Director/Football
Billy Anderson	Strength/Conditioning Dir/Varsity Sports
Dan Austin	Asst. Strength & Conditioning Coach
Joe Connolly	Asst. Strength & Conditioning Coach
Irele Oderinde	Asst. Strength & Conditioning Coach
Matt Thomas	Asst. Strength & Conditioning Coach
Andrea Tyndall	Asst. Strength & Conditioning Coach
Jon Vaden	Asst. Strength & Conditioning Coach

### TICKET OFFICE (803) 777-4274

Lance Grantham	Director of Ticket Operations
Kamryn Hollar	Assistant Director of Ticket Operations
Nancy Addison	Ticket Office Assistant
Clay Wilson	Ticket Office Assistant
Sally Davis	Ticket Office
Shehryar Humayun	Ticket Office/Parking Assistant

### VIDEO/MULTIMEDIA (803) 777-5338

Joe Lisle	Video Services Director
Paul Danna	Multimedia Services Director
Kyle Lewis	Assistant Director Multimedia Services
Stephen Manderville	Assistant Director Multimedia Services
Paul McGee	Video Coordinator
Cynthia Jordan	Assistant Video Coordinator

### SPORT ADMINISTRATIVE ASSISTANTS

Rita Boykin	Football/Head Coach
Kristi Davis	Baseball/Softball
Kim Fields	Football/Defense
Susan Hook	Men's Basketball
Kaye Hunke	Women's Basketball
Holly Moring	Men's Basketball/Head Coach
Marci Saltzman	Golf
Vickie Simpkins	Football/Offense
Neal Webb	Soccer/Track & Field/Cross Country

## Sport Directory

### BASEBALL (803) 777-7830

Ray Tanner	Head Coach
Chad Holbrook	Associate Head Coach
Mark Calvi	Assistant Coach
Sammy Esposito	Volunteer Assistant Coach
Kyle Lipsey	Director of Baseball/Softball Operations

### MEN'S BASKETBALL (803) 777-4197

Darrin Horn	Head Coach
Neill Berry	Assistant Coach
Michael Boynton	Assistant Coach
Cyphus Buntun	Assistant Coach
L.J. Hepp	Director of M. Basketball Operations

### WOMEN'S BASKETBALL (803) 777-0371

Dawn Staley	Head Coach
Lisa Boyer	Assistant Coach
Nikki McCray	Assistant Coach
Carla McGhee	Assistant Coach
Angela O'Neal	Director of W. Basketball Operations

### EQUESTRIAN (803) 777-3829

Boo Duncan	Head Coach
Alise Schwartz	Assistant Coach
Ruth Sorrel	Assistant Coach

### FOOTBALL (803) 777-4271

Steve Spurrier	Head Coach
Ellis Johnson	Assistant Head Coach
Lorenzo Ward	Defensive Coordinator
Shawn Elliott	Offensive Line
Steve Spurrier Jr.	Wide Receivers
Jay Graham	Running Backs
Jeep Hunter	Tight Ends
G.A. Mangus	Quarterbacks
Brad Lawing	Defensive Line
Shane Beamer	Special Teams
Robbie Liles	Dir. of High School Relations
Jamie Speronis	Director of Football Operations
Patrick Shine	Administrative Coordinator for Recruiting

### MEN'S GOLF (803) 777-7829

Puggy Blackmon	Director of Golf
Bill McDonald	Head Coach
Mike Burcin	Assistant Coach

### WOMEN'S GOLF (803) 777-7829

Puggy Blackmon	Director of Golf
Kalen Anderson	Head Coach
Mike Burcin	Assistant Coach

### MEN'S SOCCER (803) 777-7965

Mark Berson	Head Coach
Mike Babst	Assistant Coach
Bert Molinary	Assistant Coach

### WOMEN'S SOCCER (803) 777-7965

Shelley Smith	Head Coach
Jamie Smith	Associate Head Coach
Mat Cosgriff	Assistant Coach

### SWIMMING & DIVING (803) 777-7829

McGee Moody	Head Swimming Coach
Todd Sherritt	Head Diving Coach
Allison Brennan	Assistant Diving Coach
Jason Memont	Assistant Swimming Coach
Abby Steketee	Assistant Swimming Coach
Steven Steketee	Assistant Swimming Coach

### MEN'S TENNIS (803) 777-7869

Kent DeMars	Head Coach
Jeff Kefalos	Assistant Coach

### WOMEN'S TENNIS (803) 777-7869

Arlo Elkins	Head Coach
Katarina Petrovic	Assistant Coach

### TRACK & FIELD/CROSS COUNTRY (803) 777-7829

Curtis Frye	Head Coach
Dee Quarles	Associate Head Coach
Stan Rosenthal	Assistant Coach/Cross Country Coach
Kevin Brown	Assistant Coach
Lawrence Johnson	Assistant Coach
Mike Sergent	Assistant Coach

### VOLLEYBALL (803) 777-0755

Ben Somera	Head Coach
Damian Elder	Associate Head Coach
Kristin Belzung	Director of Volleyball Operations





There is a plot of land that is nestled just off of Marion Street in Columbia, S.C., that for 24 years has served as the home of Gamecock softball. Though the actual field has been altered a couple of times, the area where Beckham Field sits has been the site of many memorable Gamecock softball moments over the years.

Opened in 1986 as Lady Gamecock Field, the site is the oldest in the Southeastern Conference and among the oldest in the sport. Softball is a tradition at South Carolina, and the Gamecocks are known for their solid reputation throughout the country.

"We are grateful to Dave and Mitzi Beckham for their support of our program through their donation that allowed us to build a new facility in 1997," said head coach Joyce Compton. "Having such a facility affords our players the opportunity to play on a quality field and our fans a chance to enjoy a first-class venue."

Beckham Field has seen changes over the years. In 1997, lights were added for the enjoyment of night games. In 2004, Beckham Field continued to expand with the addition of a 42' x 100' covered hitting facility. Landscaping projects now greet spectators at the entrance of the field and new asphalt was placed to improve walkways, which are now more handicap accessible. Fans enjoyed a new Daktronics scoreboard in 2008, while 2009 brought in nearly 700 permanent seats from Sarge Frye Field to the grandstand area.

Beckham Field was dedicated in April of 1999 to honor David and Mitzi Beckham, who are longtime supporters of Gamecock softball. The Beckhams are at every home softball game and sit on the top row of the stands in front of the press box.

Five NCAA Regionals have been hosted at Beckham Field since 1994, including one in 2007 that saw fourth-seeded Carolina take out top-seeded North Carolina State and nationally-ranked Oregon to advance to Super Regionals for the first time since that round was introduced. In 2002, the Gamecocks compiled a record of 28 wins at Beckham Field, most in program history at home. That same year, the Gamecocks claimed the program's 1,000th win as they defeated top-ranked UCLA in NCAA Regional action.

In 23 years, the Gamecocks have posted an impressive 437-140-1 home record for a winning percentage of .756. In the 1997 NCAA Regional, a record 2,250 fans watched the Gamecocks capture the regional championship. The attendance number was the highest single-game crowd of any of the eight NCAA Regionals that year.

Since 1997, Beckham Field has hosted several large crowds of softball spectators. There are six games in which attendance has surpassed the 1,000 mark.

While it has been home to many of Carolina's softball elite players, the Marion Street site is the only one that head coach Joyce Compton has called home during her Gamecock tenure.



### Beckham Field All-Time Record

1986	15-10
1987	21-2
1988	16-0
1989	20-3
1990	15-2
1991	18-3
1992	23-1
1993	22-6-1
1994	20-5
1995	26-5
1996	10-2
1997	27-1
1998	16-8
1999	21-8
2000	14-8
2001	17-8
2002	28-5
2003	19-7
2004	16-7
2005	11-13
2006	17-8
2007	23-11
2008	10-7
2009	12-10
<b>TOTALS</b>	<b>437-140-1 (.756) (23 years)</b>

### Beckham Field Records

Most Games Played in a Season	34 (2007)
Most Wins in a Season	28 (2002)
Most Consecutive Wins	21 (1995)
Most Losses	13 (2005)
Most Consecutive Losses	6 (2005)
Best Home Record (by percentage)	16-0 (1988)
Worst Home Record	11-13 (2005)
Most Runs Scored by Carolina	17 (1990, vs. UNC-W)
Most Runs by Opponent	12 (1998-LSU; 2000-Florida; 2005-Tennessee; 2009-Mississippi)
Most Combined Runs Scored	20 (2005-SC vs. Gardner-Webb; 2009-SC vs. Mississippi)



### Beckham Field's Top Attendance Records

1.	2,250	Kansas	05/18/97-
2.	1,711	UNC-Greensboro	05/16/97-
3.	1,600	Kansas	05/17/97-
4.	1,400	Georgia	05/18/02-
5.	1,076	Tennessee	04/05/97
6.	1,038	North Carolina	02/02/03

- = NCAA Regional

--Attendance records were not kept until 1997

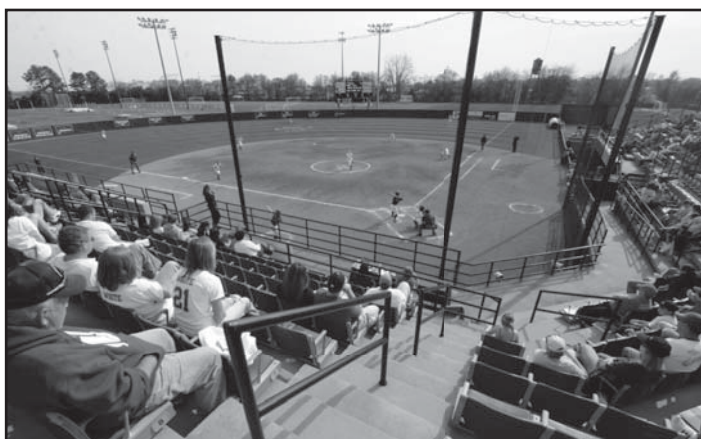



# SOUTH CAROLINA



**Lindsay Walker**

*Season* 2010 *Preview*  
SOFTBALL



## Numerical Roster

No	Name	Pos.	Ht.	B/T	Class	EX	Hometown/Previous School
1	Adele Voigt	OF	5-6	L/R	Sr.	3L	Dacula, Ga./Dacula
2	P.J. Fulmer	C	5-7	R/R	Jr.	2L	Blythewood, S.C./Spring Valley
4	Lauren Lackey	OF	5-4	L/R	So.	1L	Lake Elsinore, Calif./Temescal Canyon
5	Carolyn Bryan	OF	5-8	R/R	Fr.	HS	Midland Park, N.J./Midland Park
6	April Borchardt	OF	5-6	L/R	Jr.	TR	Prior Lake, Minn./Northwest Florida State College
8	Laura Mendes	U	5-5	L/L	Jr.	2L	Loxahatchee, Fla./Palm Beach Gardens
11	Evan Childs	IF	5-9	R/R	So.	1L	Conway, S.C./Conway
12	Lindsay Walker	IF	5-5	R/R	Sr.	3L	Fayetteville, Ga./Starrs Mill
16	Sam Arbaugh	IF	5-2	R/R	So.	1L	Aiken, S.C./Aiken
20	Kaitlin Westfall	U	5-7	R/R	So.	1L	Macon, Ga./Mount de Sales Academy
21	Kierstyn White	P	5-9	R/R	So.	1L	Columbia, S.C./Irmo
24	Briana Hamilton	IF	5-8	R/R	Fr.	HS	Spartanburg, S.C./Byrnes
33	Ashley Chastain	P	5-6	R/R	Jr.	1L	Palmetto, Ga./Landmark Christian School
38	Kelsey Goodwin	P	5-8	R/R	So.	1L	Houston, Texas/Lamar
42	Hannah Milks	U	5-5	R/R	Fr.	HS	Greenville, S.C./Wade Hampton
80	Audrey Broyles	P	5-9	R/R	So.	1L	Pembroke Pines, Fla./Pembroke Pines Charter
82	Kandyce Redondo	IF	5-0	L/R	So.	1L	Pembroke Pines, Fla./Pembroke Pines Charter

## Alphabetical Roster

No	Name	Pos.	Ht.	B/T	Class	EX	Hometown/Previous School
16	Sam Arbaugh	IF	5-2	R/R	So.	1L	Aiken, S.C./Aiken
6	April Borchardt	OF	5-6	L/R	Jr.	TR	Prior Lake, Minn./Northwest Florida State College
80	Audrey Broyles	P	5-9	R/R	So.	1L	Pembroke Pines, Fla./Pembroke Pines Charter
5	Carolyn Bryan	OF	5-8	R/R	Fr.	HS	Midland Park, N.J./Midland Park
33	Ashley Chastain	P	5-6	R/R	Jr.	1L	Palmetto, Ga./Landmark Christian School
11	Evan Childs	IF	5-9	R/R	So.	1L	Conway, S.C./Conway
2	P.J. Fulmer	C	5-7	R/R	Jr.	2L	Blythewood, S.C./Spring Valley
38	Kelsey Goodwin	P	5-8	R/R	So.	1L	Houston, Texas/Lamar
24	Briana Hamilton	IF	5-8	R/R	Fr.	HS	Spartanburg, S.C./Byrnes
4	Lauren Lackey	OF	5-4	L/R	So.	1L	Lake Elsinore, Calif./Temescal Canyon
8	Laura Mendes	U	5-5	L/L	Jr.	2L	Loxahatchee, Fla./Palm Beach Gardens
42	Hannah Milks	U	5-5	R/R	Fr.	HS	Greenville, S.C./Wade Hampton
82	Kandyce Redondo	IF	5-0	L/R	So.	1L	Pembroke Pines, Fla./Pembroke Pines Charter
1	Adele Voigt	OF	5-6	L/R	Sr.	3L	Dacula, Ga./Dacula
12	Lindsay Walker	IF	5-5	R/R	Sr.	3L	Fayetteville, Ga./Starrs Mill
20	Kaitlin Westfall	U	5-7	R/R	So.	1L	Macon, Ga./Mount de Sales Academy
21	Kierstyn White	P	5-9	R/R	So.	1L	Columbia, S.C./Irmo

## Coaching Staff

## Head Coach

Joyce Compton (Trenton State, 1972)

## Associate Head Coach

Adrianna Baggetta (South Carolina, 2002)

## Assistant Coach

Rick Pauly (Wisconsin-Stout, 1972)

## Volunteer Ass't. Coach

Dennis Hansen (Elmhurst, 1993)

## Pronunciation Guide

Adrianna **BAGGETTA** ..... Bah-**GHET**-ta  
 April **BORCHARDT** ..... bore-**CHART**  
**KANDYCE** Redondo ..... Can-**DIS**  
**ADELE VOIGT** ..... Ah-**DELL VOYT**  
**KIERSTYN** White ..... **KIERS**-tun

## Roster by Class

**Senior (2):** Adele Voigt, Lindsay Walker**Junior (4):** April Borchardt, Ashley Chastain, P.J. Fulmer, Laura Mendes**Sophomore (8):** Sam Arbaugh, Audrey Broyles, Evan Childs, Kelsey Goodwin, Lauren Lackey, Kandyce Redondo, Kaitlin Westfall, Kierstyn White**Freshman (3):** Carolyn Bryan, Briana Hamilton, Hannah Milks

## Roster by Height

**5-9** Audrey Broyles, Evan Childs, Kierstyn White**5-8** Carolyn Bryan, Kelsey Goodwin, Briana Hamilton**5-7** P.J. Fulmer, Kaitlin Westfall**5-6** April Borchardt, Ashley Chastain, Adele Voigt**5-5** Laura Mendes, Hannah Milks, Lindsay Walker**5-4** Lauren Lackey**5-2** Sam Arbaugh**5-0** Kandyce Redondo

## Roster by State

**South Carolina (6):** Sam Arbaugh, Evan Childs, P.J. Fulmer, Briana Hamilton, Hannah Milks, Kierstyn White**Georgia (4):** Ashley Chastain, Adele Voigt, Lindsay Walker, Kaitlin Westfall**Florida (3):** Audrey Broyles, Laura Mendes, Kandyce Redondo**California (1):** Lauren Lackey**Minnesota (1):** April Borchardt**New Jersey (1):** Carolyn Bryan**Texas (1):** Kelsey Goodwin





#1

OF • 5-6  
L/R • Sr.-3L  
Dacula,  
Ga.

**ADELE  
VOIGT**

Notes:



#2

C • 5-7  
L/R • Jr.-2L  
Blythewood,  
S.C.

**P.J.  
FULMER**

Notes:



#4

OF • 5-4  
L/R • So.-1L  
Lake Elsinore,  
Calif.

**LAUREN  
LACKEY**

Notes:



#5

OF • 5-8  
R/R • Fr.-HS  
Midland Park,  
N.J.

**CAROLYN  
BRYAN**

Notes:



#6

OF • 5-6  
L/R • Jr.-TR  
Prior Lake,  
Minn.

**APRIL  
BORCHARDT**

Notes:



#8

U • 5-5  
L/L • Jr.-2L  
Loxahatchee,  
Fla.

**LAURA  
MENDES**

Notes:



#11

IF • 5-9  
R/R • So.-1L  
Conway,  
S.C.

**EVAN  
CHILDS**

Notes:

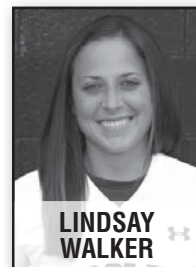

#12

IF • 5-5  
R/R • Sr.-3L  
Fayetteville,  
Ga.

**LINDSAY  
WALKER**

Notes:



#16

IF • 5-2  
R/R • So.-1L  
Aiken,  
S.C.

**SAM  
ARBAUGH**

Notes:



#20

OF • 5-7  
R/R • So.-1L  
Macon,  
Ga.

**KAITLIN  
WESTFALL**

Notes:



#21

P • 5-9  
R/R • So.-1L  
Columbia,  
S.C.

**KIERSTYN  
WHITE**

Notes:

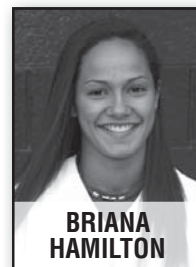

#24

IF • 5-8  
R/R • Fr.-HS  
Spartanburg,  
S.C.

**BRIANA  
HAMILTON**

Notes:



#33

P • 5-6  
R/R • Jr.-1L  
Palmetto,  
Ga.

**ASHLEY  
CHASTAIN**

Notes:



#38

P • 5-8  
R/R • So.-1L  
Houston,  
Texas

**KELSEY  
GOODWIN**

Notes:



#42

U • 5-5  
R/R • Fr.-HS  
Greenville,  
S.C.

**HANNAH  
MILKS**

Notes:

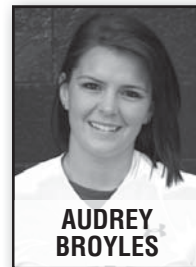

#80

P/U • 5-9  
R/R • So.-1L  
Pembroke  
Pines, Fla.

**AUDREY  
BROYLES**

Notes:



#82

IF • 5-0  
L/R • So.-1L  
Pembroke  
Pines, Fla.

**KANDYCE  
REDONDO**

Notes:

HEAD  
COACH

24th Year as  
Head Coach  
24th Year at  
Carolina

**JOYCE  
COMPTON**

Notes:

ASSOCIATE  
HEAD  
COACH

1st Year as  
Associate  
8th Year at  
Carolina

**ADRIANNA  
BAGGETTA**

Notes:

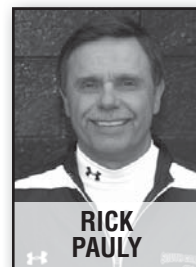
ASSISTANT  
COACH

1st Year as  
Asst. Coach  
1st Year at  
Carolina

**RICK  
PAULY**

Notes:





South Carolina, led by legendary head coach Joyce Compton, look for a return to the SEC Tournament this season. The Gamecocks welcome back six starters and four pitchers from last year's squad.

Only 38.2 innings of work is gone from a staff that showed growth during the fall practice schedule under new pitching coach Rick Pauly. With a different voice to help guide, the staff could return to its place as one of the top in the league historically. Audrey Broyles and Kierstyn White both are back from 10 and nine-win campaigns, respectively, and should blossom under Pauly's tutelage.

Six starting position players return, including SEC All-Defensive Team left fielder Adele Voigt and Laura Mendes, who led the team in hitting during SEC play a season ago. Voigt provides speed to the lineup as well as her terrific glove, while Mendes brings left-handed power to the table. The steady play of senior Lindsay Walker and junior P.J. Fulmer also will help solidify a lineup that could include two freshmen, Brianna Hamilton and Hannah Milks, and junior college transfer April Borchardt.

### Schedule Ranks Among The Toughest

Head coach Joyce Compton always assembles a tough schedule for her squads, but the rise of the SEC has helped make that schedule among the toughest in the nation automatically the past few seasons. This year is no exception, as the Gamecocks are slated to face three of the top five and eight of the top 25 teams in the preseason polls this season. The only thing worse than those 20 games against the preseason top 25 is the fact that 14 of those games will come away from Beckham Field. In fact, all 11 games against the preseason top 10 will happen in Tuscaloosa, Ala., Gainesville, Fla., and Athens, Ga.

While facing three of the top five is bad, the Gamecocks have done worse in regular-season play. Twice South Carolina has faced four of the top five teams in the preseason NFCA coaches poll in 2001 and 2003 and three on two more occasions in 1997 and 1999. There will be no sympathy from another SEC member, however, as Auburn is slated to face all five top-five teams this year.

### Strength Always In The Circle

The Gamecock teams that have gone the farthest have always had strong pitching. While there's only one addition to the pitching staff this year in April Borchardt, who is primarily an outfielder, there are reasons for hope. Returning sophomores Audrey Broyles and Kierstyn White both learned many lessons during their freshman season as they combined to throw 230 of the squad's 312 innings. Rick Pauly has also joined the staff after a successful stint as head coach at Spartanburg Methodist College. A longtime pitching instructor at the high school level, Pauly hopes his methods translate to the top level of collegiate softball.

### The Fall's Shining Star

Junior Ashley Chastain came in without a lot of fanfare last year, but she finished the spring with a bang. The winner in the season-ending contest against Kentucky, Chastain continued that momentum into the fall. She won all four games that she pitched in while tossing one complete game. She did not allow an earned run in 22 innings while tying for the team lead in strikeouts. The Georgia native could challenge for the ace role this season.

### Not To Be Overshadowed

Kierstyn White comes back after leading the SEC in relief appearances and games finished. Going 9-4 as a freshman, White continued on a roll during the fall, going 3-0 in four starts with a 1.00 ERA. In 21 innings, she struck out 17 while giving up just 14 hits. The always-ready White from 2009 will compete with Chastain and Audrey Broyles for the No. 1 pitcher's spot in the rotation.

### Lone Star Connection

The Gamecocks brought in three pitchers in the 2009 signing class, but little did they know the connection the trio had. Despite hailing from Florida, South Carolina and Texas, Audrey Broyles, Kelsey Goodwin and Kierstyn White were all born in the Lone Star State. The Florida native Broyles and Goodwin both came into the world in Houston, which is still listed as Goodwin's hometown, while White was born and grew up for a time in San Antonio.

### Last Remaining Vestiges

The year 2007 was a magical one for South Carolina softball. The squad won 38 games and advanced into the program's first NCAA Super Regional. From that squad, only two players remain, and both played a significant role on that team. Adele Voigt and Lindsay Walker both played in every game that season, with Walker not missing a start at shortstop and Voigt starting all but one game in the outfield.

### Back to Bash

Junior Laura Mendes ranks as the top Gamecock hitter returning from last year's squad. Her powerful left-handed bat should once again anchor the lineup, where she hopes to best her eight doubles and two triples from a year ago, both of which led the squad.

### Steady Influence Behind The Plate

Junior catcher P.J. Fulmer has been a solid contributor for two years. She started 43 of the 45 games last season behind the plate, lending leadership to a staff that had four members in their first year in the SEC. She'll be relied upon once again to guide a young staff, as there will be two juniors and three sophomores throwing for the Gamecocks.

Fulmer also hopes to improve her game at the plate. After hitting .197 as a freshman, she slumped to .171 as a sophomore. She did hit two more doubles, but that came in nearly 50 more at bats.

### Bringing In The Palmetto State's Best

The Gamecocks have been very active recruiting the best from their own state. The 2009 freshman class included Evan Childs and Kierstyn White, while the 2010 rookies include Brianna Hamilton and Hannah Milks. The latter duo will get their chances around the infield, with Hamilton possibly getting time at all four positions and Milks concentrating on the left side.

### Nice Double, Can You Do It Again?

Evan Childs did something last season that has only happened three other times in Gamecock history (since 1982). The Conway, S.C., native led South Carolina in both home runs and stolen bases, putting her name among legends like Dana Fulmer, Christie Dammer and Lindi James. She was also the first Gamecock to accomplish the feat during the Southeastern Conference era. What will she do for an encore? That is something everyone is waiting to see.

If you go by the fall numbers, Childs could lead the way in many categories. She topped the squad in batting average, doubles and slugging percentage in the eight outings while also hitting the team's only homer of the fall. She did not steal any bases, however, leaving the running to the rest of the team.

### A Return To Speed?

This fall, the Gamecocks took advantage of their speed, stealing 11 bases without being caught. That equals their 2008 total and just two shy of last year's final tally.

### The Glove Where Triples Goes To Die Came From This State

South Carolina native Joe Jackson had a glove that was described as the place where triples go to die. This year's Gamecock outfield could follow in the legacy of the great Jackson. Both senior Adele Voigt and sophomore Lauren Lackey have above-average speed that could help keep balls out of the gaps. And newcomer April Borchardt picked up three steals during the fall while covering a lot of ground when in the outfield. That trio could be the opening-day arrangement, with Voigt manning left, where she claimed SEC All-Defensive honors in 2009, Borchardt in center and Lackey in right.

### A Good Year For A Rebound

Just once before in program history has the squad not had a winning record in consecutive seasons. The results the next season, however, were great. After going 28-28-1 and 28-30 in the previous years, the 2007 team won 38 games, hosted a NCAA Regional and advanced into a NCAA Super Regional for the first time. The Gamecocks hope for the same thing this year, after finishing under .500 the previous two seasons.

