



SOUTH CAROLINA MEN'S BASKETBALL



OPENING TIP

Date: Saturday, Jan. 25, 2014
Tipoff: 4 p.m. ET
Location: Columbia, Mo.
Arena: Mizzou Arena (15,061)
Series: Missouri leads 2-0 (Mizzou leads 1-0 in Columbia, Mo.)
Last Meeting: Missouri win, 90-68, on Feb. 28, 2013, in Columbia, S.C.
Broadcast: SEC TV
Talent: Mike Morgan (pxp), Barry Booker (analyst)
Radio: Gamecock Radio Network/107.5 The Game in Columbia
Sirius: N/A; **XM:** N/A
Talent: Andy Demetra (pxp), Casey Manning (analyst)
Tickets: www.MUTigers.com.com
Live Stats: www.GamecocksOnline.com

GAME 19



SOUTH CAROLINA
GAMECOCKS
(7-11, 0-5 SEC)

- VS -

MISSOURI
TIGERS
(14-4, 2-3 SEC)



Ranking: AP/Coaches (-/-)
Head Coach: Frank Martin
Record at SC: 21-29 (2nd)
Career Rec.: 138-83 (7th)
vs. Mizzou: 6-6
SID: Emily Feeney

Stat Leaders (per game):
Points: Thornwell (12.8)
Rebounds: Kacinas (4.8)
Assists: Notice (2.9)
Blocks: Carrera (0.9)
Steals: Carrera/Thornwell (1.0)

Ranking: AP/Coaches (RV/RV)
Head Coach: Frank Haith
Record at MU: 62-20 (3rd)
Career Rec.: 191-121 (10th)
vs. SC: 3-1
SID: Dave Reiter

Stat Leaders (per game):
Points: Brown (19.3)
Rebounds: Williams (7.4)
Assists: Clarkson (3.4)
Blocks: Williams (1.4)
Steals: Ross (1.5)

2013-14 SCHEDULE

DATE	OPPONENT (TV)	TIME/RESULT
N. 3	USC Aiken (exhib.)	W, 84-72
N. 9	Longwood	W, 82-44
N. 12	at No. 23/25 Baylor \$ (ESPN)	L, 66-64
N. 17	at Clemson (ESPN3)	L, 71-57
N. 24	FIU (SPSO/FSCR)	W, 84-72
D. 6	at No. 9/11 Oklahoma State ! (ESPNU)	L, 79-52
D. 17	Manhattan	L, 86-68
D. 19	USC Upstate (SPSO/FSCR)	L, 74-68
D. 22	vs. Saint Mary's % (ESPNU)	W, 78-71
D. 23	Boise State % (ESPN2)	L, 80-54
D. 25	Akron % (ESPN2)	W, 69-59
D. 28	Akron (ESPN)	W, 78-45
D. 30	Marshall (CSS)	W, 92-65
J. 3	SC State (SPSO/FSCR)	W, 82-75
J. 8	at No. 10/11 Florida* (CSS)	L, 74-58
J. 11	LSU* (SECTV)	L, 71-68
J. 15	at Texas A&M* (SECTV)	L, 75-67
J. 18	Ole Miss* (FSN)	L, 75-74
J. 22	at Georgia* (SECTV)	L, 97-76
J. 25	at Missouri* (SECTV)	4 p.m.
J. 29	Texas A&M* (ESPN3)	7 p.m.
F. 1	at Ole Miss* (SECTV)	1:30 p.m.
F. 5	Auburn* (ESPN3)	7:30 p.m.
F. 8	at Tennessee* (ESPNU)	3 p.m.
F. 12	Vanderbilt* (SECTV)	8 p.m.
F. 15	Alabama* (SECTV)	4 p.m.
F. 19	at Arkansas* (CSS)	9 p.m.
F. 22	Georgia* (SECTV)	1:30 p.m.
F. 26	at Auburn* (FSN)	9 p.m.
M. 1	Kentucky* (ESPN2)	6 p.m.
M. 4	Florida* (ESPN)	7 p.m.
M. 8	at Mississippi State* (SECTV)	4 p.m.
M.	at SEC Tournament (Atlanta, Ga.)	TBA

All home games in **bold** | All times listed Eastern
 * indicates SEC contest | + indicates exhibition | **SPSO/FSCR** - SportSouth/Fox Sports Carolinas | **SECTV**-SEC TV | **CSS**- CharterSports SE | **FSN** - Fox Sports | \$ - ESPN College Hoops Marathon (Waco, Texas) | ! - Big 12/SEC Challenge (Stillwater, Okla.) | % - Hawaiian Airlines Diamond Head Classic (Honolulu, HI.)

PROBABLE STARTERS

South Carolina	Ht.	Wt.	Yr.	Hometown	PPG	RPG	MPG
G - #0 Sindarius Thornwell	6-5	206	Fr.	Lancaster, S.C.	12.8	3.9	26.7
G - #1 Brenton Williams	5-11	172	Sr.	Kissimmee, Fla.	11.5	1.8	25.1
G - #10 Duane Notice	6-2	221	Fr.	Woodbridge, Ontario	6.9	2.3	20.9
F - #24 Michael Carrera	6-5	214	So.	Anzoátegui, Venezuela	6.4	4.3	17.7
F - #21 Demetrius Henry	6-9	215	Fr.	Miami, Fla.	5.6	4.3	20.6

Missouri	Ht.	Wt.	Yr.	Hometown	PPG	RPG	MPG
G - #5 Jordan Clarkson	6-5	193	R-Jr.	San Antonio, Texas	18.7	3.9	33.8
G - #32 Jabari Brown	6-5	214	R-Jr.	Oakland, Calif.	19.3	4.7	36.8
G - #33 Earnest Ross	6-5	228	R-Sr.	Cary, N.C.	14.0	6.8	31.4
F - #3 Johnathan Williams	6-9	223	Fr.	Memphis, Tenn.	6.9	7.4	27.4
F - #44 Ryan Rosburg	6-10	252	So.	Chesterfield, Mo.	4.3	4.3	21.2

TODAY'S GAME

South Carolina continues SEC play on the road on Saturday when it travels to face Missouri for a 4 p.m. ET matchup versus the Tigers. South Carolina nearly won last season's meeting at Mizzou Arena, holding a 13-point lead in the second half, but unable to close the victory. This weekend marks the American Cancer Society and National Association of Basketball Coaches, Coaches versus Cancer weekend. The Gamecock coaching staff will be wearing sneakers on the sideline for the event.



CAROLINA QUICK HITS

- South Carolina is in its 106th season of basketball.
- The Gamecocks are led by Frank Martin in his second year. Matt Figger is the associate head coach, and Perry Clark and Lamont Evans are assistant coaches. Andy Assaley is in his second year as the director of operations for the Gamecocks.
- The Gamecocks are in their 23rd season of competition in the Southeastern Conference in 2014. Carolina owns a 133-226 (.370) all-time record in SEC play.
- Frank Martin owns a 54-51 (.514) all-time record in conference play.
- Martin owns a 6-6 record during his head coaching career vs. Missouri, all but two of those contests coming while the head coach at Kansas State. In Columbia, Mo., Martin is 1-5.
- It was announced on Jan. 16 that junior guard Tyrone Johnson suffered a right foot fracture in the Jan. 15 game at Texas A&M, which required surgery. Johnson is out indefinitely. The Plainfield, N.J., native has played in 16 contests this season for Carolina, averaging 11.2 points and a team best 3.4 assists per game. He tallied 11 double-figure scoring games and 11 games with at least three assists prior to his injury.
- After hitting 15-of-15 from the free throw line last week combined at A&M and vs. Ole Miss, senior guard Brenton Williams now qualifies for ranking in the NCAA statistics (min. 2.5 makes per game), and leads the nation in free throw percentage at 98 percent (50-of-51/Jan. 20). He has missed just one free throw dating back to the Feb. 28, 2013 game vs. Missouri. Williams was 2-of-2 from the line at Georgia on Wednesday.
- South Carolina suffered a 97-76 loss in SEC play on the road at Georgia on Wednesday, despite a career high 26 points from freshman guard Sindarius Thornwell and 18 points from senior guard Brenton Williams. South Carolina's bigs were in foul trouble the duration of the contest, with both Mindaugas Kacinas and Desmond Ringer on the bench with three fouls by the eight-minute mark of the opening half. Georgia also won the battle of the boards, out-rebounding the Gamecocks 39-27, including 13 on the offensive glass, which led to 15 second-chance points.
- In overall games, South Carolina ranks sixth in the SEC in free throw percentage (68.6), second in 3-point field goal





SOUTH CAROLINA GAMECOCKS

OVERALL: 7-11; SEC: 0-5; HOME: 5-4; AWAY: 0-6; NEUTRAL: 2-1

0		SINDARIUS THORNWELL - Fr. - G - 6-5 - 206 - Lancaster, S.C.	<u>MIN</u>	<u>PTS</u>	<u>RBS</u>	<u>AST</u>	<u>FG%</u>	<u>3FG%</u>	<u>FT%</u>	<ul style="list-style-type: none"> Named SEC Freshman of the Week on Jan. 13, 17.5 ppg vs. UF, LSU First-career double-double with teams highs 24 points, 11 rebounds vs. Ole Miss Season high 26 pts. vs. Georgia/18.0 ppg ranks 7th in league in SEC games
1		BRENTON WILLIAMS - Sr. - G - 5-11 - 172 - Kissimmee, Fla.	<u>MIN</u>	<u>PTS</u>	<u>RBS</u>	<u>AST</u>	<u>FG%</u>	<u>3FG%</u>	<u>FT%</u>	<ul style="list-style-type: none"> Holds South Carolina record for consecutive free throws made with 50, missed first free throw since Feb. 28, 2013, vs. LSU on Jan. 11 Scored 9 points from free throw line vs. Ole Miss, 0-10 from the field 18 points on 6-of-11 shooting from the field at Georgia/12.4 ppg in SEC games
4		TYRONE JOHNSON - Jr. - G - 6-3 - 194 - Plainfield, N.J.	<u>MIN</u>	<u>PTS</u>	<u>RBS</u>	<u>AST</u>	<u>FG%</u>	<u>3FG%</u>	<u>FT%</u>	<ul style="list-style-type: none"> 17 points in win vs. SC State, 5-of-7 from foul line/3-of-5 from line in final 5 min. Scored 15 points vs. LSU off bench/6th game this season with 15+ points Suffered right foot fracture at Texas A&M, which required surgery. Johnson is out indefinitely.
5		JAYLEN SHAW - Fr. - G - 6-0 - 182 - Hartsville, S.C.	<u>MIN</u>	<u>PTS</u>	<u>RBS</u>	<u>AST</u>	<u>FG%</u>	<u>3FG%</u>	<u>FT%</u>	<ul style="list-style-type: none"> Burst onto the scene, scoring 16 points off the bench, hitting 6-of-10 attempts overall and 4-of-7 from 3-point range in win vs. FIU; also five assists in 26 min. 9 points and three assists in 24 minutes vs. Ole Miss 12 points at Georgia/two steals
10		DUANE NOTICE - Fr. - G - 6-2 - 221 - Woodbridge, Ontario	<u>MIN</u>	<u>PTS</u>	<u>RBS</u>	<u>AST</u>	<u>FG%</u>	<u>3FG%</u>	<u>FT%</u>	<ul style="list-style-type: none"> 12 points, 5 assists against just one turnover at A&M; also 1 block, 1 steal Scored four points, with four assists and three rebounds vs. Ole Miss Will assume the majority of point guard duties with the injury to Johnson 14 points, one assist and one steal at Georgia
12		AUSTIN CONSTABLE - So. - G - 5-11 - 180 - West Chester, Pa.	<u>MIN</u>	<u>PTS</u>	<u>RBS</u>	<u>AST</u>	<u>FG%</u>	<u>3FG%</u>	<u>FT%</u>	<ul style="list-style-type: none"> Walk-on guard who saw limited action last season as a freshman 1,000-point scorer during high school career at Henderson High School Saw action late vs. Akron on Dec. 28 and vs. Marshall
14		LAIMONAS CHATKEVICIUS - So. - F - 6-11 - 250 - Klaipeda, Lithuania	<u>MIN</u>	<u>PTS</u>	<u>RBS</u>	<u>BLK</u>	<u>FG%</u>	<u>3FG%</u>	<u>FT%</u>	<ul style="list-style-type: none"> Career high 12 points in win vs. Saint Mary's, including 11 pts in 2nd half Scored 8 points and four rebounds in 10 minutes at Texas A&M First start of the season vs. Ole Miss/12 points, two blocks Collected team high six rebounds in 15 minutes at Georgia
15		REGGIE THEUS JR. - Fr. - F - 6-6 - 210 - Los Angeles, Calif.	<u>MIN</u>	<u>PTS</u>	<u>RBS</u>	<u>AST</u>	<u>FG%</u>	<u>3FG%</u>	<u>FT%</u>	<ul style="list-style-type: none"> Son of Reggie Theus, current coach at Cal State Northridge, and former NBA All-Star 3 points and 3 rebounds in win vs. Marshall Saw action at Georgia, collecting one assist
20		JUSTIN MCKIE - Fr. - G - 6-4 - 195 - Columbia, S.C.	<u>MIN</u>	<u>PTS</u>	<u>RBS</u>	<u>BLK</u>	<u>FG%</u>	<u>3FG%</u>	<u>FT%</u>	<ul style="list-style-type: none"> Son of Gamecock great BJ McKie 3 points and four rebounds vs. Marshall Played a season high 11 minutes at A&M, scoring five points, collecting three rebounds and a steal
21		DEMETRIUS HENRY - Fr. - F - 6-9 - 215 - Miami, Fla.	<u>MIN</u>	<u>PTS</u>	<u>RBS</u>	<u>BLK</u>	<u>FG%</u>	<u>3FG%</u>	<u>FT%</u>	<ul style="list-style-type: none"> First-career double-double vs. SC State, 10 points, 11 rebounds 2 fouls in first 2 min 20 seconds vs. LSU, played just 5 min. due to fouls Four points, two rebounds and two assists at Texas A&M Struggling with fouls in league play, collected 5 rebounds at Georgia
23		BRUCE ELLINGTON - Sr. - G - 5-9 - 196 - Moncks Corner, S.C.	<u>MIN</u>	<u>PTS</u>	<u>RBS</u>	<u>AST</u>	<u>FG%</u>	<u>3FG%</u>	<u>FT%</u>	<ul style="list-style-type: none"> Declared for the NFL Draft and will not complete his senior season with the Gamecock basketball team. 80 career games played, 66 starts. Scored 893 points for an 11.3 points per game average.. Averaged 3.0 assists, 2.7 rebounds and 1.0 steals in 30.4 minutes per game.
24		MICHAEL CARRERA - So. - F - 6-5 - 212 - Anzoátegui, Venezuela	<u>MIN</u>	<u>PTS</u>	<u>RBS</u>	<u>BLK</u>	<u>FG%</u>	<u>3FG%</u>	<u>FT%</u>	<ul style="list-style-type: none"> Scored five points, with two blocks and two steals vs. LSU 7 points and career high 4 steals in 11 minutes at Texas A&M 8 points, 6 rebounds and 3 steals vs. Ole Miss Team high six rebounds at Georgia
25		MINDAUGAS KACINAS - So. - F - 6-7 - 210 - Klaipeda, Lithuania	<u>MIN</u>	<u>PTS</u>	<u>RBS</u>	<u>BLK</u>	<u>FG%</u>	<u>3FG%</u>	<u>FT%</u>	<ul style="list-style-type: none"> First double-double of the season with 13 points, 12 rebounds at Clemson 11 points, 5-of-5 from free throw line, vs. Akron on Dec. 28 4 points, 5 rebounds and two assists vs. Marshall Pulled down 9 rebounds in win vs. SC State
32		DESMOND RINGER - Fr. - F - 6-9 - 255 - McDonough, Ga.	<u>MIN</u>	<u>PTS</u>	<u>RBS</u>	<u>BLK</u>	<u>FG%</u>	<u>3FG%</u>	<u>FT%</u>	<ul style="list-style-type: none"> 7 points, four rebounds at Florida 2 points, five rebounds vs. LSU Solid at A&M, season high 9 points, matched season high 7 rebs./2 assists Earned first-career start vs. Ole Miss
35		BRIAN STEELE - So. - F - 6-5 - 200 - Greenville, S.C.	<u>MIN</u>	<u>PTS</u>	<u>RBS</u>	<u>AST</u>	<u>FG%</u>	<u>3FG%</u>	<u>FT%</u>	<ul style="list-style-type: none"> Fouled out of Marshall contest, but played extremely tough, dishing one assist Did not dress for the game at Texas A&M after getting hit in the eye at pre-game shoot around. Saw action at Georgia, scoring 3 points, 1 assist, 1 steal

INTERVIEW POLICIES

All interview requests must be made in advance to SID Emily Feeney in the South Carolina Media Relations Office. Beginning with the start of practice in October, Feeney will release a weekly coach and student-athlete availability schedule to media on Mondays.

Post-Game Interview Policy: After each home game, the visiting coach will address the media first, followed by South Carolina student-athletes then South Carolina head coach Frank Martin. (Depending on deadline, this may be altered on a game-by-game basis).

Road Interview Policy: Interviews with Coach Martin while on the road will be scheduled according to the home post-game media procedure. No student-athlete interviews are allowed until after the game once the team leaves Columbia.

All interviews are to be coordinated through the Media Relations Office. This allows the staff to arrange the interview when it best suits the student-athlete's and the reporter's schedules. Please contact the Media Relations Office in advance to make your interview requests. Media are not permitted to contact student-athletes on their own at any time.

All interviews will take place at the designated media interview site for that day as listed in the weekly availability schedule or in the Media Relations Office.

Dormitory, apartment and cell phone numbers for student-athletes will not be provided to the media. Should you need to conduct a telephone interview with a student-athlete, a call will be placed to you from the student-athlete at a mutually agreeable time.

SOUTH CAROLINA MEDIA RELATIONS



Emily Feeney, primary contact
Associate Director
cell: 803-727-3284
e-mail: efeeney@mailbox.sc.edu
Twitter: @EmilyFeeneySID

Website: www.GamecocksOnline.com

Facebook: www.Facebook.com/gamecocksonline

Twitter: @GamecockMBB

STAT COMPARISON

	SC	MISSOURI
Record	7-11	14-4
Conference Record	0-5	2-3
Current Streak	L5	L1
Scoring Avg.	70.6	74.4
Opponent Scoring Avg.	71.1	65.9
Scoring Margin	-0.5	+8.5
Field Goal %	.432	.458
Opponent Field Goal %	.433	.387
3-Point Field Goal %	.369	.357
Opponent 3-Point Field Goal %	.311	.293
3-Point Field Goal Made PG	5.2	6.2
3-Point Field Goal Attempts PG	14.0	17.3
Free Throw %	.686	.722
Opponent Free Throw %	.686	.679
Rebounding Avg.	35.2	39.6
Opponent Rebounding Avg.	32.4	32.5
Rebounding Margin	+2.8	+7.1
Turnovers Avg.	14.6	12.4
Opponent Turnover Avg.	14.2	11.0
Assists Avg.	12.9	10.3
Blocks Avg.	3.7	3.5
Steals Avg.	6.4	5.3

WEEKLY MEDIA AVAILABILITY (JAN 19-25)

SUNDAY Jan. 19	MONDAY Jan. 20	TUESDAY Jan. 21	WEDNESDAY Jan. 22	THURSDAY Jan. 23	FRIDAY Jan. 24	SATURDAY Jan. 25
No availability	No availability SEC Teleconference SC at 11:14 a.m.	Martin Press Conference Noon CLA/Media Rm.	at Georgia L, 97-76	No availability Frank Martin Carolina Calls 7 p.m. ET	No availability	at Missouri Columbia, Mo. 4 p.m. ET SEC TV

* All practices are closed • please contact SID Emily Feeney for all media requests

A SOUTH CAROLINA WIN WOULD ...

- Snap a five-game losing streak for the Gamecocks, which is the longest winless streak for Carolina this season.
- Be Carolina's first win over Texas A&M in the SEC.

percentage (36.9), sixth in 3-point field goal percentage defense (31.1) and fifth in offensive rebounds per game (13.0).

■ The Gamecocks held a 10-point lead at halftime against Ole Miss, but the Rebels came back to out-score the Gamecocks 48-37 in the second half and claim a 75-74 win last Saturday at Colonial Life Arena. Freshman guard Sindarius Thornwell posted the first double-double of his career with teams highs of 24 points and 11 rebounds in the game. Senior guard Brenton Williams did not hit a basket in the contest, but was a perfect 9-of-9 from the free throw line, including making three from the line with just six seconds to play to pull the Gamecocks within one of the Rebels at the time.

■ Sophomore forward Laimonas Chatkevicius earned his first start of the 2013-14 campaign against Ole Miss and hit 6-of-7 attempts from the field to match his career high of 12 points in the game. He also blocked two shots and collected one steal. Freshman forward Desmond Ringer also earned the first start of his career in the game.

■ The Gamecocks fell to 0-3 in conference play on Jan. 15 with a 75-67 loss at Texas A&M. The Gamecocks led by as many as 11 in the opening half, but the Aggies out-scored Carolina 37-28 in the second half en route to the victory. Foul trouble once again plagued Carolina, with several players' minutes limited due to fouls, especially early in the second half. Senior guard Brenton Williams led the team with 14 points, his eighth-straight double-digit scoring game, while freshman guard Duane Notice added 12 points and five assists.

■ The Gamecocks suffered a 71-68 decision to visiting LSU in the SEC home opener last Saturday at Colonial Life Arena. The Gamecocks put together a 9-0 run late in the second half after trailing by as many as 14, but LSU was able to hold on for the victory. Freshman guard Sindarius Thornwell scored a season high 25 points on 9-of-13 shooting from the field and a 6-of-9 mark from the free throw line. Thornwell's 25-point effort marked the first time a Gamecock freshman has tallied 25 points in an SEC contest. He tallied 13 points in the first half alone. The Tigers out-rebounded the Gamecocks 42-32, the second-largest margin this season for a Carolina opponent in the category.

■ For his play during the opening week of league play vs. 10th-ranked Florida and LSU, Thornwell was named the SEC Freshman of the Week. He averaged 17.5 points and 4.5 rebounds, hitting 66.7 percent from the field in the two games. It is the first-career weekly honor for Thornwell.

■ South Carolina suffered a 74-58 loss on the road to 10th-ranked Florida in the SEC opener for both schools on Jan. 8. The Gamecocks were unable to find the basket until the middle of the first half, and the Gators used a 14-1 run to open the contest to open up a 13-point lead at the half. South Carolina responded during the second 20 minutes of action, hitting 54.5% (12-22) from the field in the half, but Florida scored 40 points in the paint, compared to 16 from the Gamecocks and closed the 16-point victory. Junior guard Ty Johnson led the Gamecocks off the bench with 12 points, his third-straight game leading Carolina in point

production off the bench. Senior guard Brenton Williams, a Kissimmee, Fla., native posted his sixth-straight double-figure scoring contest with 10 points.

■ Entering Saturday's contest vs. Ole Miss, South Carolina's strength of schedule ranks 33rd in the country according to CBSSports.com and 24th according to ESPN.com.

■ South Carolina posted an 82-75 win over SC State last Friday in the final non-conference contest of the regular season for the Gamecocks. Four scored in double figures led by Williams' 19 points, while Johnson added 17, Notice 13 and rookie forward Demetrius Henry earned his first double-double of the year with 10 points and a game-high 11 rebounds.

■ Williams set a new South Carolina record for consecutive free throws made when he hit his lone attempt from the line for one of his 18 points vs. Marshall. Williams hit 50 straight free throws dating back to last season to hold the record. He missed his first free throw attempt of the season on Jan. 11 vs. LSU. He broke a record held by John Roche since the 1969-70 campaign.

■ South Carolina snapped a three-game losing streak when it earned an impressive 78-71 win over Saint Mary's on Dec. 22 in the opening round of the Hawaiian Airlines Diamond Head Classic in Honolulu. Four Gamecocks scored in double-figures, led by Johnson's 16 points. Freshman guard Sindarius Thornwell added 13, Notice netted a then-season high 11 and sophomore forward Laimonas Chatkevicius posted a career high 12, including 11 in the second half.

■ The Gamecocks shot 58.3 percent (28-48) from the field vs. Saint Mary's, the best percentage for Carolina this season, and the best percentage from the floor since hitting 57.7 percent last season in a win vs. Arkansas on Jan. 26, 2013.

■ The Gamecocks will hold a young roster this season, welcoming seven freshmen to Columbia in forwards Demetrius Henry, Desmond Ringer, Reggie Theus Jr., and guards Duane Notice, Justin McKie, Jaylen Shaw and Sindarius Thornwell. Transfer guard Ty Johnson joined the program last January via Villanova.

■ Johnson received word prior to the Nov. 9 season opener that he had been granted a waiver from the NCAA allowing him to compete effective immediately. Johnson has been eligible to practice since he was transferred to South Carolina from Villanova in January 2013.

COACHES VS. CANCER, SUITS AND SNEAKERS AWARENESS WEEKEND

The Coaches vs. Cancer program is a nationwide collaboration between the American Cancer Society and the National Association of Basketball Coaches. The Coaches vs. Cancer Suits And Sneakers Awareness Weekend (January 24-26, 2014) is a nationwide event that unites coaches across the country to raise awareness about the fight against cancer, and promote the American Cancer Society as a place for help and support. While coaching games during the weekend, coaches wear sneakers with their game attire as a visible reminder about the importance of nutrition and physical activity in reducing one's cancer risk. University of South Carolina head men's basketball coach Frank Martin

► ASSOCIATED PRESS TOP 25

Jan. 20, 2014

Rk.	Team	Record	Pts.
1	Arizona (61)	18-0	1,621
2	Syracuse (4)	18-0	1,559
3	Michigan State	17-1	1,497
4	Villanova	16-1	1,377
5	Wichita State	19-0	1,368
6	Florida	15-2	1,303
7	San Diego State	16-1	1,211
8	Kansas	13-4	1,117
9	Wisconsin	16-2	1,074
10	Iowa	15-3	1,041
11	Oklahoma State	15-3	971
12	Louisville	16-3	804
13	Massachusetts	16-1	781
14	Kentucky	13-4	769
15	Cincinnati	17-2	736
16	Iowa State	14-3	644
17	Ohio State	15-3	549
18	Duke	14-4	447
19	Saint Louis	17-2	421
20	Pittsburgh	16-2	419
21	Michigan	13-4	362
22	Kansas State	14-4	221
23	Memphis	13-4	201
24	Baylor	13-4	170
25	Oklahoma	14-4	111

Others receiving votes: Creighton 98, Connecticut 62, Gonzaga 59, California 44, Colorado 26, UCLA 23, Harvard 12, George Washington 8, Missouri 6, Texas 5, Xavier 4, Southern Methodist 2, Virginia 1, New Mexico 1

Dropped from rankings: Creighton 20, Colorado 21, UCLA 25

► ESPN/USA TODAY TOP 25

Jan. 20, 2014

Rk.	Team	Record	Pts.
1	Arizona (30)	17-0	798
1	Arizona (30)	18-0	798
2	Syracuse (2)	18-0	769
3	Michigan State	17-1	736
4	Wichita State	19-0	695
5	Villanova	16-1	657
6	Florida	15-2	639
7	San Diego State	16-1	594
8	Wisconsin	16-2	506
9	Louisville	16-3	493
10	Iowa	15-3	455
11	Kansas	13-4	454
12	Massachusetts	16-1	444
12	Oklahoma State	15-3	444
14	Kentucky	13-4	371
15	Ohio State	15-3	326
16	Cincinnati	17-2	253
17	Iowa State	14-3	246
18	Duke	14-4	245
19	Pittsburgh	16-2	218
20	Saint Louis	17-2	176
21	Gonzaga	16-3	140
22	Memphis	13-4	134
23	Baylor	13-4	129
24	Creighton	15-3	99
25	Oklahoma	14-4	88
25	Michigan	13-4	88

Others receiving votes: Kansas State 81, California 23, Colorado 18, Missouri 16, Connecticut 12, Virginia 12, Oregon 11, George Washington 7, UCLA 7, Texas 5, Southern Miss 5, Toledo 3, Xavier 1, Stephen F. Austin 1, Harvard 1

Dropped from rankings: Colorado 22, UCLA 25



SOUTHEASTERN CONFERENCE STANDINGS

As of Jan. 23

Team	Conference	Overall
Florida	5-0	16-2
Kentucky	4-1	14-4
Georgia	4-1	10-7
Ole Miss	4-1	13-5
Tennessee	3-2	12-6
Mississippi State	3-2	13-5
LSU	3-2	12-5
Texas A&M	3-2	12-6
Alabama	2-3	8-10
Missouri	2-3	14-4
Arkansas	1-4	12-6
Vanderbilt	1-4	9-8
Auburn	0-5	8-8
South Carolina	0-5	7-11

COACHES TELECONFERENCE

The weekly SEC men's basketball coaches teleconference will be held every Monday beginning Monday, Jan. 6 through Monday, March 10. The 14 Southeastern Conference men's head basketball coaches will be featured from 10:00 -11:38 a.m. (CT).

Media representatives wishing to participate in the teleconference should contact the SEC Media Relations Department for further details. Each coach will appear on the teleconference for seven minutes, according to the following schedule:

ORDER OF APPEARANCE

(All Times Eastern)

11:00 a.m.	Kevin Stallings, Vanderbilt
11:07 a.m.	Billy Donovan, Florida
11:14 a.m.	Frank Martin, South Carolina
11:21 a.m.	Mark Fox, Georgia
11:28 a.m.	Johnny Jones, LSU
11:35 a.m.	John Calipari, Kentucky
11:42 a.m.	Cuonzo Martin, Tennessee
11:49 a.m.	Mike Anderson, Arkansas
11:56 a.m.	Anthony Grant, Alabama
12:03 a.m.	Tony Barbee, Auburn
12:10 a.m.	Andy Kennedy, Ole Miss
12:17 a.m.	Rick Ray, Miss. State
12:24 a.m.	Frank Haith, Missouri
12:31 a.m.	Billy Kennedy, Texas A&M

In addition, the SEC men's basketball teams who make it to postseason will be on a teleconference on Monday, March 17 beginning at 11:00 a.m. ET.

All SEC basketball teleconferences can be listened to on the internet at www.secsports.com shortly after the conclusion of the teleconference

SOUTH CAROLINA BENCH PRODUCTION

GAME	SC-OPP	DIFF.	SC HIGH BENCH SCORER
Longwood	30-18	+12	Williams, 14
@Baylor	17-36	-19	Williams, 12
@Clemson	18-34	-16	Carrera, 9
FIU	32-18	+14	Shaw/Williams, 16
@Okla. St.	20-19	+1	Shaw, 13
Manhattan	21-24	-3	Carrera, 10
USC Upstate	21-26	-5	Williams, 8
vs. Saint Mary's	26-5	+21	Chatkevicius, 12
vs. Boise State	29-27	+2	Williams, 14
vs. Akron	26-25	+1	Johnson/Carrera, 10
Akron	24-33	-9	Carrera, 13
Marshall	42-21	+21	Johnson, 18
SC State	29-30	-1	Johnson, 17
@Florida	22-15	+7	Johnson, 12
LSU	28-30	-2	Johnson, 15
@Texas A&M	29-35	-6	Ringer, 9
Ole Miss	23-28	-5	Shaw, 9
@Georgia	17-39	-22	Shaw, 12
@Missouri			
Texas A&M			
@Ole Miss			
Auburn			
@Tennessee			
Vanderbilt			
Alabama			
@Arkansas			
Georgia			
@Auburn			
Kentucky			
Florida			
@Miss. St.			
SEC Tourney			
NCAA Tourney			

SPECIALTY STATS

(PP) points in paint; (OT) points off turnovers; (2nd) second chance points; (FB) fast break points

(South Carolina-Opponent)

GAME	PP	OT	2ND	FB
Longwood	36-18	19-9	11-10	14-0
@Baylor	22-20	19-4	5-16	2-0
@Clemson	40-26	10-13	15-8	4-4
FIU	34-32	13-11	10-8	21-10
@Okla. St.	16-32	11-33	9-19	9-10
Manhattan	34-32	21-22	11-15	6-12
USC Upstate	26-34	19-14	11-10	14-12
vs. Saint Mary's	40-28	15-10	8-4	0-0
vs. Boise State	22-40	2-20	7-8	0-0
vs. Akron	46-28	20-10	8-11	0-0
Akron	36-14	23-5	18-8	7-2
Marshall	54-28	21-12	18-4	16-6
SC State	26-40	10-15	13-20	6-10
@Florida	16-40	13-22	3-2	5-20
LSU	26-24	13-19	6-10	8-2
@Texas A&M	28-26	10-18	15-12	4-8
Ole Miss	30-28	19-19	11-10	6-6
@Georgia	22-32	15-14	4-15	0-4
@Missouri				
Texas A&M				
@Ole Miss				
Auburn				
@Tennessee				
Vanderbilt				
Alabama				
@Arkansas				
Georgia				
@Auburn				
Kentucky				
Florida				
@Miss. St.				
SEC Tourney				
NCAA Tourney				
SC Total	554	272	184	137
SC Average	30.7	15.1	10.2	7.6
Opp Total	522	270	190	106
Opp Average	29.0	15.0	10.6	5.9

UNIVERSITY INFORMATION

Location Columbia, S.C.
 Founded 1801
 Enrollment 31,288
 Nickname Gamecocks
 Colors Garnet (PMS 202) and Black
 National Affiliation NCAA Division I
 Conference Southeastern (SEC)
 Athletics Web Address www.GamecocksOnline.com
 University Web Address www.sc.edu
 President Dr. Harris Pastides
 NCAA Representative Dr. Zach Kelehear
 Athletics Director Ray Tanner
 Basketball Administrator/Chief Operating Officer Kevin O'Connell

BASKETBALL STAFF/INFORMATION

Head Coach Frank Martin
 Alma Mater Florida International, '93
 Record At South Carolina/Seasons 21-29 (.420), 2nd Season
 Overall Record/Seasons 138-83 (.624), 7th season
 Assoc. Head Coach/Recruiting Coord. . Matt Figger (Eastern Kentucky, '95)
 Assistant Coach Perry Clark (Gettysburg, '74)
 Assistant Coach Lamont Evans (Kansas State, '09)
 Director of Basketball Operations Andy Assaley (Cincinnati, '96)
 Strength & Conditioning Scott Greenawalt (Muskingum College, '98)
 Athletic Trainer Mark Rodger (Buffalo, '01)
 Grad. Student Mgr./Student-Athlete Dev. Doug Edwards (Florida State, '07)
 Associate Media Relations Director Emily Feeney (Ball State, '03)
 Home Arena Colonial Life Arena
 Capacity 18,000
 Arena General Manager Lexi Boone
 Press Row Phone Number 803-777-6182
 Team Twitter Account: @GamecockMBB
 Coach Martin Twitter Account: @FrankMartin_SC

BASKETBALL HISTORY

First Year of Basketball 1908
 All-Time Record 1,318-1,176-1 (.528)
 Overall Postseason Record 25-18
 NCAA Tournament Appearances 1971, 1972, 1973, 1974, 1989, 1997,
 1998, 2004
 NCAA Tournament Record 4-9
 Last NCAA Tournament Appearance 2004, L vs. Memphis, 59-43
 NIT Appearances 1969, 1975, 1978, 1983, 1991, 1996,
 2001, 2002, 2005, 2006, 2009
 NIT Record 21-9
 NIT Champion 2005, 2006
 Last NIT Appearance 2009, L vs. Davidson, 70-63
 Conference Championships/Titles SoCon Regular Season (1927, 1933, 1934,
 1945); SoCon Tournament Champion (1933); ACC Regular Season (1970);
 ACC Champion (1971); SEC Regular Season (1997); SEC East Division Co-
 Champions (2009)

TEAM INFORMATION

2012-13 Record 14-18
 Southeastern Conference Record/Finish 4-14/12th
 Postseason None
 Letterwinners Returning/Lost 7/6
 Starters Returning/Lost 3/2
**based on final game starters from 2012-13 season*
 Newcomers 8
 Roster Breakdown 7 freshmen, 5 sophomores, 2 juniors, 2 seniors



HEAD COACH FRANK MARTIN

COACHING CAREER

KANSAS STATE (2007-12)

2007-08	21-12	NCAA, 2nd Round
2008-09	22-12	NIT, 2nd Round
2009-10	29-8	NCAA, Elite Eight
2010-11	23-11	NCAA, 3rd Round
2011-12	22-11	NCAA, 3rd Round
5 years	117-54 (.684)	7-5 postseason record

SOUTH CAROLINA (2012-PRESENT)

2012-13	14-18	-
2013-14	7-11	-
2nd year	21-29 (.420)	
Career Total	138-83 (.624)	



COACHING

EXPERIENCE

29th season

COLLEGE EXPERIENCE

14th season

COLLEGE HEAD COACH EXPERIENCE

7th season

HIRE DATE AT CAROLINA

March 27, 2012

PERSONAL

HOMETOWN

Miami, Fla.

ALMA MATER

Florida International, 1993 (B.A. Physical Education)

FAMILY

Wife, Anya

Children, Brandon, Amalia and Christian

COACHING RESUME

HIGH SCHOOL

Miami Senior High, 1985-93

Varsity Boys' Assistant Coach

Junior Varsity Boys' Head Coach

North Miami High, Head Coach, 1993-95

Miami Senior High, Head Coach, 1995-98

B.T. Washington High, Head Coach, 1999-2000

COLLEGE ASSISTANT COACH

Northeastern, 2000-04

Cincinnati, 2004-06

Kansas State, 2006-07

COLLEGE HEAD COACH

Kansas State, 2007-12

South Carolina, 2012-present

and his wife Anya hosted the Inaugural "Coaches vs. Cancer" benefit, the "B-Ball of the South" in early May at Colonial Life Arena in Columbia. The event was a fantastic success, raising more than \$140,000 from charitable donations and a live auction, which benefited Coaches vs. Cancer.

SCOUTING MISSOURI

The Tigers enter Saturday's matchup versus South Carolina with a 14-4 overall record, which includes a 2-3 mark in SEC games to date ... The Tigers are 9-1 in home contests this season at Mizzou Arena, with the lone loss coming in the SEC opener vs. Georgia on Jan. 8 ... The team is led by head coach Frank Haith in his third season in Columbia ... Haith is 3-1 all-time vs. South Carolina ... Junior guard Jabari Brown leads the team with 19.3 points per game, including a 21.6 per game average in league games, which leads the SEC ... Brown has scored 20 or more points in three-consecutive games entering Saturday's action, including a career high 28 points on Tuesday at LSU ... The guard tandem of Brown and junior Jordan Clarkson combine for 38 points per game ... Missouri is averaging 74.4 points per game in home games this season ... The Tigers rank tops in the league in free throw percentage (72.2), fourth in field goal percentage (45.8) and second in field goal percentage defense (38.7).

AMONG FRESHMEN IN THE SEC ...

Sindarius Thornwell ranks fifth in scoring (12.8) and tied for fifth in steals (1.0) ... Demetrius Henry ranks eighth in rebounding (4.3) ... Duane Notice ranks fifth in assists (2.9) and 12th in scoring (6.9).

MISSOURI SERIES

The Tigers and Gamecocks have met just twice on the hardwood, with Missouri winning both those matchups last season. Mizzou won the meeting in Columbia, Mo., 71-65, on Jan. 22 and claimed a 90-68 victory over the Gamecocks at Colonial Life Arena on Feb. 28.

BY THE NUMBERS

18.0 - Freshman guard Sindarius Thornwell has played stellar in five SEC games thus far in 2014, averaging 18.0 points, 5.0 rebounds and 2.6 assists per game. Also impressive are his shooting percentages, as the Lancaster, S.C., native has hit 54.7 percent from the field and 57.1 percent from beyond the arc.
28.2 - South Carolina is averaging 28.2 fouls per game in SEC games this season, compared to 23.2 per game of its opponents.

8 - South Carolina dished a near season low eight assists at Georgia on Wednesday. On the flip side, Georgia's 21 assists on 27 made baskets marked a Gamecock opponent season high.

TREND SETTING

Gamecock trends under Frank Martin ...

- South Carolina is 14-13 when posting at least six made 3s in a game.
- South Carolina has hit a season high eight 3s on four occasions this season, most recently vs. Georgia on Jan. 22.
- South Carolina is 15-10 when scoring more points in the paint than its opponent.
- South Carolina posted a season high 54 points in the paint vs. Marshall on Dec. 30
- South Carolina is 16-13 when holding its opponents to under 45 percent from the field.
- Longwood managed to hit just 22.8% of its attempts.
- South Carolina is 16-14 when out-rebounding its opponent.
- The Gamecocks out-rebounded each of their opponents at the Diamond Head Classic by an average of 3.3 rebounds per game.

UP NEXT

South Carolina returns to Colonial Life Arena after a two-game road swing to host Texas A&M in the second matchup between the two schools this SEC season. The Aggies posted a 75-67 win on Jan. 15 in College Station. Game time is set for 7 p.m. ET, with the contest to be broadcast on ESPN3.

ELLINGTON DECLARES FOR DRAFT

University of South Carolina senior guard Bruce Ellington, also a junior wide receiver for the Gamecock football team, has declared for the NFL Draft, it was announced on Friday, Jan. 3. Ellington, who graduated in December, will begin preparing for the draft and will not complete his final season with the men's basketball team. Ellington concludes his career on the hardwood for the Garnet and Black with 80 career games played and 66 starts. He scored 893 points for an 11.3 points per game average. The Moncks Corner, S.C., native averaged 3.0 assists, 2.7 rebounds and 1.0 steals in 30.4 minutes per game. Ellington posted 39 double-figure scoring games in his career, including eight 20-point games and one 30-point effort, a career high 31 points at Furman during his freshman season of 2010-11.

SEC TOURNAMENT

Fresh off hosting the 2013 Final Four, the Georgia Dome will be the site for the 2014 SEC Tournament, March 12-16 in Atlanta. The Georgia Dome first hosted the tournament in 1995 and the 2014 event will mark the 11th time the venue has hosted the league's postseason tournament. The winner of the 13-game tournament receives the SEC's automatic bid to the NCAA Tournament. The tournament seeds are determined by the 18-game conference schedule during the regular season. Teams are seeded 1-14 based on their regular-season conference finish.

MARTIN'S STAFF BOASTS OVER 90 YEARS OF EXPERIENCE AT THE COLLEGE LEVEL

South Carolina head coach Frank Martin has a very experienced staff with him on the sideline this season. Perry Clark joins the team as an assistant coach with over 30 years of college coaching experience, including stops as the head coach at Tulane, Miami (Fla.) and Texas A&M-Corpus Christi. Former assistant Matt Figger was promoted to associate head coach during the offseason, and Lamont Evans returns for his second season as an assistant on Martin's staff in Columbia.

GAMECOCKS SIGN STROMAN AND BLANTON DURING FALL SIGNING PERIOD

University of South Carolina head men's basketball coach Frank Martin announced on Nov. 19 the signing of Marcus Stroman (G - 6-2 - 170 - Columbia, S.C./Keenan High School) and TeMarcus Blanton (G - 6-4 - 185 - Locust Grove, Georgia/Luella High School) to National Letters of Intent. The duo will join the Gamecocks for the 2014-15 campaign and both will have four years of eligibility beginning next fall. Below are brief comments from Coach Martin on each signee.

Martin on Blanton

"I'm extremely excited about TeMarcus Blanton. He is a 6-5 wing that is ultra-competitive on both ends of the floor. He fits exactly the kind of guard that we want to build our program around. He's a slasher, a defender and an athletic finisher that loves every opportunity that he gets to compete."

Martin on Stroman

"Marcus is a consummate point guard. He understands the position at his age as well as, if not better, than most. Every time I watch him play, I leave games thinking that the four guys with him are better than they actually are, because he is so good at making others look good. He is an ultra-competitive, hometown kid, who grew up a Gamecock fan, and we are extremely excited to have him become part of our program."

GAMECOCKS TO COMPETE IN 2014 CHARLESTON CLASSIC

The Charleston Classic presented by Gildan announced six of the eight-team field for the 2014 tournament to be held Thursday, Friday and Sunday, Nov. 20, 21 and 23, at TD Arena in Charleston, S.C. South Carolina will compete in the event for the second time, and for the first time since the 2009 campaign. The other participating teams announced are Akron, Cornell, Miami (Fla.), Penn State and Southern California. The final two teams will be announced at a later date. During the 2009 event, the Gamecocks defeated La Salle in the tournament's opening round, earned a win over USF to advance to the finals, and lost to Miami in the championship game. The 2014 Charleston Classic will feature a bracket format with 12 games over three days. Each team will compete in one game per day, advancing through the bracket. The two teams that remain undefeated throughout will face off in a championship game on the final day of competition.

LAST TIME VS. MISSOURI

**GAME 28 - MISSOURI 90, SOUTH CAROLINA 68
FEB. 28, 2013 / COLONIAL LIFE ARENA**

COLUMBIA, S.C. - South Carolina (13-15, 3-12 SEC) could not overcome a 69.6 percent shooting performance by Missouri (20-8, 9-6 SEC), dropping a home conference contest 90-68 on Thursday night at Colonial Life Arena. Sophomore guard Damien Leonard scored a career-high 20 points, hitting a career-best six 3s to lead the Gamecocks.

Junior guards Brian Richardson and Brenton Williams scored 10 points apiece in the game. Freshman forward Michael Carrera and senior forward Lakeem Jackson grabbed a team-high four rebounds. The Gamecocks shot 42.9 percent in the game, hitting 24-of-56 shots. Senior guard Keion Bell recorded 18 of his game-high 24 points in the first half to lead Missouri. Sophomore guard Jabari Brown added 23 points, with senior forward Alex Oriakhi tallying 18. Both junior guard Phil Pressy and junior forward Tony Criswell registered a game-high five rebounds with Pressy adding nine assists.

Carrera struck first for South Carolina, giving them the early 2-0 lead, but Missouri was able to build a cushion, taking a 13-5 lead after Brown and Bell hit back-to-back 3-pointers to give the Tigers an eight-point lead four minutes into the matchup.

After checking in at the first media timeout, freshman forward Mindaugas Kacinas immediately drained shot from behind the arc and Richardson added another 3 on the next possession for the Gamecocks, cutting the Missouri lead to 15-11. Williams hit a 3-pointer two plays later and tacked on a basket in the lane to tie the game at 17 at the second media break.

With the game knotted at 17, the Tigers went on a 9-0 run to take a 26-17 upperhand. Williams stopped the run with a score in transition.

On the back of three Leonard 3-point baskets, the Gamecocks pulled to within two at 32-30, and the Gamecocks leveled the game again, this time at 32-32, on a long Ellington jumper with 5:14 remaining in the half.

Leading 38-34 at the final media timeout of the first half, Missouri went on a 7-2 run to match their largest lead of the half at nine. Freshman forward Laimonas Chatkevicius scored a bucket for South Carolina on their final offensive possession of the half, making the score 45-38 when the teams went to the locker room.

Holding a seven-point advantage at halftime, the Tigers started the second half 6-of-6 from the floor, going on a 12-4 run to stretch out a 57-42 lead. The Gamecocks were able to cut the lead to 11 after five straight points from Leonard, but could draw no closer. The visitors went on a 16-2 run, pulling ahead at 76-51.

At the third media break of the second half, the Tigers were shooting 92 percent in the second half, going 12-of-13 floor. Missouri was able to maintain their lead to record a 90-68 win.

GAME 28



Official Basketball Box Score - Game Totals - Final Statistics
Missouri vs South Carolina
2/28/13 9 p.m. at Columbia, S.C. (Colonial Life Arena)

Missouri 90 • 20-8, 9-6

#	Player	Total			3-Ptr			Rebounds			PF	TP	A	T	Bk	Stl	Min
		FG	FGA	FT	FTA	Off	Def	Total									
21	Bowers, Laurence	f	3-5	0-0	0-0	0	3	3	4	6	0	1	2	0	24		
42	Oriakhi, Alex	f	6-6	0-0	6-6	2	1	3	2	18	0	1	2	1	27		
01	Pressey, Phil	g	0-0	0-0	0-0	0	5	5	2	0	9	3	0	0	31		
05	Bell, Keion	g	8-12	1-1	7-8	0	3	3	1	24	4	2	0	0	31		
32	Brown, Jabari	g	8-10	2-3	5-9	1	2	3	2	23	5	1	0	2	23		
03	Criswell, Tony	g	2-4	0-0	2-3	1	4	5	1	6	0	1	0	2	21		
04	Haith, Corey	g	0-0	0-0	0-0	0	0	0	0	0	0	0	0	0	1		
14	Webster-Chan, Negus	g	1-4	0-2	0-0	0	1	1	1	2	1	0	0	0	11		
33	Ross, Earnest	g	3-4	2-2	0-0	2	2	4	4	8	0	3	0	1	25		
35	Jankovic, Stefan	g	1-1	1-1	0-0	0	1	1	1	3	0	0	0	0	3		
44	Rosburg, Ryan	g	0-0	0-0	0-0	0	0	0	0	0	0	1	0	1	3		
	Team					0	0	0									
Totals			32-46	6-9	20-26	6	22	28	18	90	19	12	5	6	200		

FG % 1st Half: 16-24 66.7%	2nd half: 16-22 72.7%	Game: 32-46 69.6%	Deadball
3FG % 1st Half: 2-3 66.7%	2nd half: 4-6 66.7%	Game: 6-9 66.7%	Rebounds
FT % 1st Half: 11-14 78.6%	2nd half: 9-12 75.0%	Game: 20-26 76.9%	4.1

South Carolina 68 • 13-15, 3-12

#	Player	Total			3-Ptr			Rebounds			PF	TP	A	T	Bk	Stl	Min
		FG	FGA	FT	FTA	Off	Def	Total									
14	CHATKEVICIUS, L.	f	1-1	0-0	2-2	1	0	1	4	1	1	0	0	0	11		
24	CARRERA, Michael	f	3-6	0-0	3-4	3	1	4	4	9	0	1	0	2	17		
05	SMITH, Eric	g	0-5	0-2	0-0	0	1	1	2	0	4	1	0	0	32		
23	ELLINGTON, Bruce	g	2-7	0-4	2-4	0	1	1	0	6	4	1	0	0	32		
30	JACKSON, Lakeem	g	0-2	0-0	0-0	1	1	2	4	0	1	0	1	0	10		
01	WILLIAMS, Brenton	g	4-6	1-3	1-2	0	0	0	0	10	2	0	0	0	15		
02	RICHARDSON, Brian	g	4-7	2-5	0-0	1	0	1	2	10	1	1	0	0	15		
25	KACINAS, Mindaugas	g	2-5	1-2	0-0	2	2	4	2	5	1	3	0	0	26		
32	LEONARD, Damien	g	7-14	6-10	0-0	1	1	2	2	20	1	0	0	0	24		
33	SLAWSON, RJ	g	1-3	0-0	2-2	2	0	2	4	4	0	1	2	1	18		
	Team					1	1	2									
Totals			24-56	10-26	10-14	12	8	20	21	68	14	10	2	5	200		

FG % 1st Half: 14-24 58.3%	2nd half: 10-32 31.3%	Game: 24-56 42.9%	Deadball
3FG % 1st Half: 7-12 58.3%	2nd half: 3-14 21.4%	Game: 10-26 38.5%	Rebounds
FT % 1st Half: 3-5 60.0%	2nd half: 7-9 77.8%	Game: 10-14 71.4%	1.2

Officials: Tony Greene, John Cahill, Jim Burr
Technical fouls: Missouri-None. South Carolina-None.
Attendance: 9360

Score by periods	1st	2nd	Total	In	Off	2nd	Fast
Missouri	45	45	90	Points	Paint	T/O	Chance
South Carolina	38	30	68	MU	46	17	8
				SC	24	16	12

Last FG - MU 2nd-00:25, SC 2nd-00:16. Score tied - 4 times.
Largest lead - MU by 25 2nd-10:58, SC by 2 1st-19:38. Lead changed - 1 time.

ROSTER BREAKDOWN

RETURNING STARTERS (3)

Michael Carrera
 Brian Steele
 Bruce Ellington
**based on final game of 2012-13 season*

RETURNING LETTERWINNERS (7)

Michael Carrera
 Laimonas Chatkevicius
 Austin Constable
 Bruce Ellington
 Mindaugas Kacinas
 Brian Steele
 Brenton Williams

GUARDS (8)

Austin Constable
 Bruce Ellington
 Tyrone Johnson
 Justin McKie
 Duane Notice
 Jaylen Shaw
 Sindarius Thornwell
 Brenton Williams

FORWARDS (8)

Michael Carrera
 Laimonas Chatkevicius
 Carlton Geathers
 Demetrius Henry
 Mindaugas Kacinas
 Desmond Ringer
 Brian Steele
 Reggie Theus Jr.

BY HEIGHT

Bruce Ellington, 5-9
 Austin Constable, 5-11
 Brenton Williams, 5-11
 Jaylen Shaw, 6-0
 Duane Notice, 6-2
 Tyrone Johnson, 6-3
 Justin McKie, 6-4
 Michael Carrera, 6-5
 Brian Steele, 6-5
 Sindarius Thornwell, 6-5
 Reggie Theus Jr., 6-6
 Mindaugas Kacinas, 6-7
 Demetrius Henry, 6-9
 Desmond Ringer, 6-9
 Carlton Geathers, 6-10
 Laimonas Chatkevicius, 6-11

PRONUNCIATION

Justin MACK-ee
 Lie-MOAN-us Ha-KEVA-chus
 Min-DAWG-us Kye-chin-iss

2013-14 SOUTH CAROLINA ROSTER

ALPHABETICAL

No.	Name	Pos.	Ht.	Wt.	Cl.	Exp.	Hometown/High/Last School
24	Michael Carrera	F	6-5	214	SO	1VL	Anzoátegui, Venezuela/Montrose Christian School
14	Laimonas Chatkevicius	F	6-11	250	SO	1VL	Klaipeda, Lithuania/South Kent School
12	Austin Constable	G	5-11	180	SO	1VL	West Chester, Pa./Henderson
23	Bruce Ellington	G	5-9	196	SR	3VL	Moncks Corner, S.C./Berkeley
45	Carlton Geathers	F	6-10	255	RS JR	1VL	Georgetown, S.C./Carvers Bay
21	Demetrius Henry	F/C	6-9	215	FR	HS	Miami, Fla./Faith Baptist Christian School
4	Tyrone Johnson	G	6-3	194	JR	1VL	Plainfield, N.J./Montrose Christian School/Villanova
25	Mindaugas Kacinas	F	6-7	210	SO	1VL	Klaipeda, Lithuania/Word of Life Fire Traditional School
20	Justin McKie	G	6-4	195	FR	HS	Columbia, S.C./Irmo
10	Duane Notice	G	6-2	221	FR	HS	Woodbridge, Canada/St. Thomas More (Oakdale, Conn.)
32	Desmond Ringer	F/C	6-9	255	FR	HS	McDonough, Ga./Eagle's Landing
5	Jaylen Shaw	G	6-0	182	FR	HS	Hartsville, S.C./Hartsville
35	Brian Steele	F	6-5	200	SO	1VL	Greenville, S.C./Wade Hampton School
15	Reggie Theus Jr.	F	6-6	210	FR	HS	Los Angeles, Calif./Fairfax
0	Sindarius Thornwell	G	6-5	206	FR	HS	Lancaster, S.C./Oak Hill Academy
1	Brenton Williams	G	5-11	172	SR	2VL	Kissimmee, Fla./Osceola High School/Santa Fe College

NUMERICAL

No.	Name	Pos.	Ht.	Wt.	Cl.	Exp.	Hometown/High/Last School
0	Sindarius Thornwell	G	6-5	206	FR	HS	Lancaster, S.C./Oak Hill Academy
1	Brenton Williams	G	5-11	172	SR	1VL	Kissimmee, Fla./Osceola High School/Santa Fe College
4	Tyrone Johnson	G	6-3	194	JR	1VL	Plainfield, N.J./Montrose Christian School/Villanova
5	Jaylen Shaw	G	6-0	182	FR	HS	Hartsville, S.C./Hartsville
10	Duane Notice	G	6-2	221	FR	HS	Woodbridge, Canada/St. Thomas More (Oakdale, Conn.)
12	Austin Constable	G	5-11	180	SO	HS	West Chester, Pa./Henderson
14	Laimonas Chatkevicius	F	6-11	250	SO	HS	Klaipeda, Lithuania/South Kent School
15	Reggie Theus Jr.	F	6-6	210	FR	HS	Los Angeles, Calif./Fairfax
20	Justin McKie	G	6-4	195	FR	HS	Columbia, S.C./Irmo
21	Demetrius Henry	F/C	6-9	215	FR	HS	Miami, Fla./Faith Baptist Christian School
23	Bruce Ellington	G	5-9	196	SR	2VL	Moncks Corner, S.C./Berkeley
24	Michael Carrera	F	6-5	214	SO	HS	Anzoátegui, Venezuela/Montrose Christian School
25	Mindaugas Kacinas	F	6-7	210	SO	HS	Klaipeda, Lithuania/Word of Life Fire Traditional School
32	Desmond Ringer	F/C	6-9	255	FR	HS	McDonough, Ga./Eagle's Landing
35	Brian Steele	F	6-5	200	SO	HS	Greenville, S.C./Wade Hampton School
45	Carlton Geathers	F	6-10	255	RS JR	1VL	Georgetown, S.C./Carvers Bay

Head Coach: Frank Martin (Florida International, '93)

Associate Head Coach/Recruiting Coordinator: Matt Figger (Eastern Kentucky, '95)

Assistant Coach: Perry Clark (Gettysburg, '74)

Assistant Coach: Lamont Evans (Kansas State, '09)

Director of Basketball Operations: Andy Assaley (Cincinnati, '96)

Strength & Conditioning Coach: Scott Greenawalt (Muskingum College, '98)

Athletic Trainer: Mark Rodger (Buffalo, '01)

Video Coordinator: Dylan Lockwood (Cazenovia, '05)

Graduate Student Manager/Student-Athlete Development: Doug Edwards (Florida State, '07)

TOP RETURNING...

Scorer	Williams, 11.0 ppg
Rebounder	Carrera, 7.2 rpg
Assist Maker	Ellington, 2.7 apg
FG Shooter	Kacinas, 51.8%
3-Point FG Shooter	Williams, 39.7%
FT Shooter	Williams, 84.2%
Shot Blocker	Carrera, 0.6 bpg
Steal Maker	Ellington, 1.3 spg

RADIO/TV SPOT CHART



#0

SINDARIUS THORNWELL

Fr. - G - 6-5 - 206
Lancaster, S.C.
Oak Hill Academy



#1

BRENTON WILLIAMS

Sr. - G - 5-11 - 172
Kissimmee, Fla.
Santa Fe College



#4

TYRONE JOHNSON

Jr. - G - 6-3 - 194
Plainfield, N.J.
Montrose Christian/
Villanova



#5

JAYLEN SHAW

Fr. - G - 6-0 - 182
Hartsville, S.C.
Hartsville



#10

DUANE NOTICE

Fr. - G - 6-2 - 221
Woodbridge, Ontario
St. Thomas More
(Oakdale, Conn.)

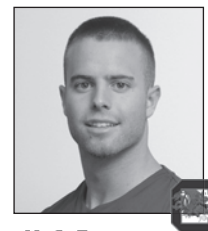

#12

AUSTIN CONSTABLE

So. - G - 5-11 - 180
West Chester, Pa.
Henderson



#14

LAIMONAS CHATKEVICIUS

So. - F - 6-11 - 250
Klaipeda, Lithuania
South Kent School
(South Kent, Conn.)



#15

REGGIE THEUS JR.

Fr. - F - 6-6 - 210
Los Angeles, Calif.
Fairfax



#20

JUSTIN MCKIE

Fr. - G - 6-4 - 195
Columbia, S.C.
Irmo



#21

DEMETRIUS HENRY

Fr. - F - 6-9 - 215
Miami, Fla.
Faith Baptist Christian
School

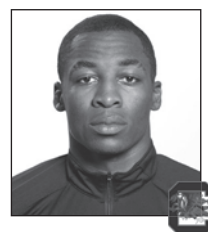

#23

BRUCE ELLINGTON

Sr. - G - 5-9 - 196
Moncks Corner, S.C.
Berkeley



#24

MICHAEL CARRERA

So. - F - 6-5 - 214
Anzoátegui, Venezuela
Montrose Christian School



#25

MINDAUGAS KACINAS

So. - F - 6-7 - 210
Klaipeda, Lithuania
Word of Life Fire
Traditional School



#32

DESMOND RINGER

Fr. - F - 6-9 - 255
McDonough, Ga.
Eagle's Landing



#35

BRIAN STEELE

So. - F - 6-5 - 200
Greenville, S.C.
Wade Hampton School



#45

CARLTON GEATHERS

R-Jr. - F - 6-10 - 255
Georgetown, S.C.
Carvers Bay



FRANK MARTIN
Head Coach



MATT FIGGER
Assoc. Head Coach/
Recruiting Coordinator



PERRY CLARK
Assistant Coach



LAMONT EVANS
Assistant Coach



ANDY ASSALEY
Director of Basketball
Operations



SCOTT GREENAWALT
Strength & Conditioning
Coach



MARK RODGER
Athletic Trainer



DOUG EDWARDS
Student-Athlete
Development



EMILY FEENEY
Associate Director
Media Relations

GAMECOCKS RECORD WHEN ...

At home	5-4
On the road	0-6
At neutral sites	2-1
In overtime	0-0
vs. Top 25 team	0-3
vs. Top 10 team	0-2
vs. Top 3 team	0-0
Leading at half	5-4
Trailing at half	2-7
Tied at half	0-0
Shooting 50% or better	4-0
Shooting between 39-49%	3-6
Shooting less than 39%	0-5
Opp. shooting 50% or better	0-4
Opp. shooting between 39-49%	4-5
Opp. shooting less than 39%	3-2
Shooting better than opp.	7-1
Shooting worse than/equal to opp.	0-10
Starters out-score opp. starters	5-4
Opp. starters score/equal more	2-7
Bench out-scores opp. bench	5-3
Opp. bench scores/equals more	2-8
Having more FTs than opp.	4-1
Having equal/less FTs than opp.	3-10
Have more TOs than opp.	2-7
Having equal/less TOs than opp.	5-4
Having more rebounds than opp.	6-6
Having equal/less rebounds than opp.	1-5
Making 6 or more 3FGs	5-4
Having 15 or more assists	3-4
Having less than 15 assists	4-7
Score more points in paint than opp.	6-6
Scoring equal/less points in paint than opp.	1-5
Scoring more points off TOs than opp.	6-3
Scoring equal/less points off TOs than opp.	1-8
Scoring more 2nd-chance points than opp.	5-5
Scoring equal/less 2nd-chance points than opp.	2-7
Scoring more fast break points than opp.	4-3
Scoring equal/less fast break points than opp.	3-8
Wearing White uniforms	6-3
Wearing Garnet uniforms	1-3
Wearing Black uniforms	0-5
Wearing Gray uniforms	0-0
Playing on live TV	6-9
Playing in November	2-2
Playing in December	4-4
Playing in January	1-5
Playing in February	0-0
Playing in March	0-0
Playing a day-game	4-5
Playing a night-game	3-6
Playing on Sunday	2-1
Playing on a Monday	1-1
Playing on a Tuesday	0-2
Playing on a Wednesday	1-3
Playing on a Thursday	0-1
Playing on a Friday	1-1
Playing on a Saturday	2-2
Scoring margin is 5 points or less	0-3
Margin is between 6-10	3-2
Margin is between 11-20	1-3
Margin is more than 20	3-3
Scoring 59 points or less	0-4
Scoring 60-69 points	1-5
Scoring 70-79 points	2-2
Scoring 80-89 points	3-0
Scoring 90-99 points	1-0
Scoring 100+ points	0-0

MISCELLANEOUS

Current streak	L5
Home court streak	L2
Away streak	L6
Neutral court streak	W1

2013-14 SUPERLATIVES

(tied for team lead also included)

Scoring Leaders	'13-14	Career
Tyrone Johnson	5*	5*
Sindarius Thornwell	5	5
Mindaugas Kacinas	1	1
Jaylen Shaw	1	1
Brenton Williams	5	15
Duane Notice	1	1

Rebounding Leaders	'13-14	Career
Mindaugas Kacinas	5	8
Michael Carrera	5	18
Sindarius Thornwell	3	3
Demetrius Henry	2	2
Laimonas Chatkevicius	2	5
Duane Notice	1	1
Tyrone Johnson	2*	2*
Desmond Ringer	3	3

Assists Leaders	'13-14	Career
Duane Notice	10	10
Tyrone Johnson	10*	10*
Jaylen Shaw	1	1
Sindarius Thornwell	5	5
Brenton Williams	1	3

Blocks Leaders	'13-14	Career
Michael Carrera	6	15
Sindarius Thornwell	4	4
Mindaugas Kacinas	4	10
Demetrius Henry	7	7
Laimonas Chatkevicius	6	11
Bruce Ellington	1	3
Desmond Ringer	2	2
Duane Notice	1	1

Steals Leaders	'13-14	Career
Michael Carrera	8	11
Sindarius Thornwell	6	6
Brenton Williams	5	16
Mindaugas Kacinas	6	9
Bruce Ellington	2	26
Demetrius Henry	3	3
Reggie Theus Jr.	1	1
Tyrone Johnson	2*	2*
Duane Notice	2	2
Austin Constable	1	1
Justin McKie	1	1
Jaylen Shaw	1	1
Laimonas Chatkevicius	1	1

Double-Figure Scoring	'13-14	Career
Tyrone Johnson	11*	11*
Sindarius Thornwell	11	11
Brenton Williams	12	35
Michael Carrera	2	14
Mindaugas Kacinas	2	7
Demetrius Henry	3	3
Jaylen Shaw	2	2
Duane Notice	7	7
Laimonas Chatkevicius	2	4

20+ points	'13-14	Career
Sindarius Thornwell	4	4
Brenton Williams	1	3

30+ points	'13-14	Career
-	-	-

Double-Figure Rebounding	'13-14	Career
Mindaugas Kacinas	2	5
Demetrius Henry	1	1
Sindarius Thornwell	1	1

5+ assists	'13-14	Career
Tyrone Johnson	3*	3*
Jaylen Shaw	1	1
Duane Notice	4	4

3+ steals	'13-14	Career
Sindarius Thornwell	2	2
Brenton Williams	1	5
Michael Carrera	2	3

2+ blocks	'13-14	Career
Mindaugas Kacinas	2	7
Michael Carrera	5	10
Sindarius Thornwell	2	2
Demetrius Henry	4	4
Desmond Ringer	1	1
Laimonas Chatkevicius	3	8

Double-Doubles	'13-14	Career
Mindaugas Kacinas	1	2
Demetrius Henry	1	1
Sindarius Thornwell	1	1

Clutch Free Throws (under 5 min/OT)	'13-14	Career
Demetrius Henry	0-2	.000
Sindarius Thornwell	5-6	.833
Tyrone Johnson	19-26	.730
Desmond Ringer	2-7	.285
Duane Notice	5-6	.833
Reggie Theus Jr.	1-4	.250
Brenton Williams	10-10	1.000
Michael Carrera	5-7	.714
Bruce Ellington	2-2	1.000
Mindaugas Kacinas	5-6	.833
Justin McKie	2-4	.500
Jaylen Shaw	3-3	1.000
Totals	59-84	.702

* indicates at South Carolina

Miscellaneous

Largest Halftime Lead	
SC	22, vs. Longwood (Nov. 9, 2013)
Opp	24, Oklahoma State (Dec. 6, 2013)
Smallest Halftime Lead	
SC	1, twice, last at Texas A&M (Jan. 15, 2014)
Opp	2, LSU (Jan. 11, 2014)
Fewest Points In First Half	
SC	15, vs. Oklahoma State (Dec. 6, 2013)
Opp	15, Longwood (Nov. 9, 2013)
Most Points In First Half	
SC	44, vs. SC State (Jan. 3, 2014)
Opp	45, 2x, last at Georgia (Jan. 22, 2014)
Most Points In Second Half	
SC	56, vs. Marshall (Dec. 30, 2013)
Opp	52, at Georgia (Jan. 22, 2014)
Fewest Points In Second Half	
SC	25, at Baylor (Nov. 12, 2013)
Opp	21, vs. Akron (Dec. 28, 2013)
Most Points in Overtime	
SC	-
Opp	-
Largest Margin of Victory	
SC	38, vs. Longwood (Nov. 9, 2013)
Opp	27, Oklahoma State (Dec. 6, 2013)
Smallest Margin of Victory	
SC	7, twice, last vs. SC State (Jan. 3, 2014)
Opp	1, Ole Miss (Jan. 18, 2014)

2013-14 GAME BY GAME COMPARISON

	Date	Result	FG-A	Pct	3FG-A	Pct	FT-A	Pct	O-D-Total	PF	Pts	A	TO	Blk	Stl	Min	Half
Longwood			13-57	.228	4-22	.182	14-22	.636	9-18-27	19	44	7	13	0	9	200	15
South Carolina	Nov. 9, 2013	W, 82-44	28-57	.491	6-20	.300	20-24	.833	12-38-50	18	82	13	15	8	5	200	37
Baylor			19-50	.380	6-17	.353	22-41	.537	18-28-46	26	66	12	15	6	4	200	38
South Carolina	Nov. 12, 2013	L, 64-66	18-50	.360	3-8	.375	25-36	.694	11-24-35	29	64	14	8	4	9	200	39
Clemson			21-48	.438	5-14	.357	24-26	.923	7-26-33	20	71	14	12	12	8	200	35
South Carolina	Nov. 17, 2013	L, 57-71	23-65	.354	1-10	.110	10-18	.556	21-20-41	21	57	7	13	2	6	200	26
FIU			24-50	.480	6-16	.375	18-21	.857	7-20-27	18	72	13	16	3	9	200	42
South Carolina	Nov. 24, 2013	W, 84-72	30-59	.508	8-19	.421	16-21	.762	12-19-31	15	84	19	13	3	5	200	39
Oklahoma State			25-56	.446	5-22	.227	24-32	.750	14-18-32	17	79	13	7	4	10	200	39
South Carolina	Dec. 6, 2013	L, 52-79	16-45	.356	6-11	.545	14-22	.636	14-22-36	26	52	10	24	4	3	200	15
Manhattan			23-49	.469	6-13	.462	34-39	.872	12-21-33	30	86	13	16	9	11	200	45
South Carolina	Dec. 17, 2013	L, 68-86	22-52	.423	2-7	.286	22-38	.579	12-15-27	23	68	15	16	3	3	200	34
USC Upstate			24-56	.429	6-21	.286	20-35	.571	13-32-45	17	74	17	14	5	8	200	33
South Carolina	Dec. 19, 2013	L, 68-74	23-69	.333	8-29	.276	14-20	.700	17-28-45	24	68	15	12	5	9	200	37
Saint Mary's			22-54	.407	7-19	.368	20-25	.800	13-14-27	20	71	11	11	2	3	200	27
South Carolina	Dec. 22, 2013	W, 78-71	28-48	.583	4-7	.571	18-29	.621	11-21-32	24	78	12	11	3	6	200	33
Boise State			29-54	.537	9-22	.409	13-19	.684	7-21-28	22	80	16	9	3	7	200	43
South Carolina	Dec. 23, 2013	L, 54-80	19-51	.373	4-16	.250	12-18	.667	9-21-30	18	54	6	18	4	3	200	28
Akron			22-58	.379	5-17	.294	10-19	.526	16-19-35	19	59	10	16	8	5	200	31
South Carolina	Dec. 25, 2013	W, 69-59	25-60	.417	2-9	.222	17-21	.810	15-23-38	21	69	12	10	3	6	200	25
Akron			13-40	.325	4-16	.250	15-23	.652	9-18-27	23	45	6	21	3	4	200	24
South Carolina	Dec. 28, 2013	W, 78-45	28-63	.444	8-15	.533	14-19	.737	17-17-34	19	78	20	7	5	6	200	30
Marshall			17-45	.378	1-14	.071	30-47	.638	9-18-27	26	65	9	16	6	2	200	31
South Carolina	Dec. 30, 2013	W, 92-65	34-66	.515	6-12	.500	18-26	.692	18-26-44	32	92	19	11	4	7	200	36
SC State			29-65	.446	5-20	.250	12-18	.667	17-18-35	27	75	14	10	5	7	200	33
South Carolina	Jan. 3, 2014	W, 82-75	25-50	.500	7-15	.467	25-35	.714	11-20-31	16	82	13	13	4	4	200	44
Florida			26-45	.578	5-19	.263	17-24	.708	5-20-25	19	74	16	15	4	10	200	34
South Carolina	Jan. 8, 2014	L, 58-74	18-41	.439	5-10	.500	17-26	.654	9-19-28	20	58	9	21	1	7	200	21
LSU			22-56	.393	5-18	.278	22-35	.629	16-26-42	24	71	13	19	4	14	200	32
South Carolina	Jan. 11, 2014	L, 68-71	20-48	.417	4-11	.364	24-34	.706	7-25-32	28	68	10	19	4	9	200	30
Texas A&M			22-40	.550	7-16	.438	24-41	.585	6-19-25	20	75	14	11	3	6	200	38
South Carolina	Jan. 15, 2014	L, 67-75	23-49	.469	5-18	.278	16-22	.727	12-21-33	31	67	15	17	2	9	200	39
Ole Miss			21-49	.429	5-21	.238	28-37	.757	8-23-31	27	75	9	20	10	12	200	27
South Carolina	Jan. 18, 2014	L, 74-75	22-60	.367	6-21	.286	24-36	.667	18-22-40	29	74	15	21	5	9	200	37
Georgia			27-49	.551	10-18	.556	33-50	.660	13-26-39	26	97	21	14	2	6	200	45
South Carolina	Jan. 22, 2014	L, 76-97	22-48	.458	8-14	.571	24-36	.667	8-19-27	33	76	8	15	4	9	200	34

2013-14 RESULTS: OVERALL, 7-11; HOME, 5-4; AWAY, 0-6; NEUTRAL, 2-1; SEC, 0-5

DATE	OPPONENT	W/L	SCORE	RECORD (SEC)	POINTS	REBOUNDS	ASSISTS	BLOCKS	STEALS	ATTENDANCE
Nov. 9	Longwood	W	82-44	1-0 (0-0)	Johnson (18)	Kacinas (14)	Notice (4)	3 with 2	Carrera (2)	8,536 (paid)
Nov. 12	at No. 23/25 Baylor	L	64-66	1-1 (0-0)	Thornwell (20)	Carrera (7)	Johnson (8)	Henry (2)	Thornwell (3)	5,706
Nov. 17	at Clemson	L	71-57	1-2 (0-0)	Kacinas (13)	Kacinas (12)	Johnson/Notice (2)	Henry/Chatkevicius (1)	Thornwell/Carrera (2)	7,283
Nov. 24	FIU	W	84-72	2-2 (0-0)	Johnson (18)	Kacinas (9)	Johnson (7)	Carrera (2)	Williams (2)	9,869 (paid)
Dec. 6	at No. 9/11 Okla. St.	L	79-52	2-3 (0-0)	Shaw (13)	Carrera (7)	Johnson/Shaw (3)	Henry (2)	3 with 1	13,611
Dec. 17	Manhattan	L	86-68	2-4 (0-0)	Thornwell (17)	Thornwell/Kacinas (5)	Thornwell/Johnson (3)	3 with 1	3 with 1	7,573 (paid)
Dec. 19	USC Upstate	L	74-68	2-5 (0-0)	Thornwell (19)	Kacinas (9)	3 with 3	Ringer (2)	Ellington (2)	7,531 (paid)
Dec. 22	vs. Saint Mary's	W	78-71	3-5 (0-0)	Johnson (16)	Henry (8)	4 with 3	3 with 1	Henry (2)	8,093
Dec. 23	vs. Boise State	L	80-54	3-6 (0-0)	Williams (14)	Chatkevicius (6)	Johnson (3)	Henry/Chatkevicius (2)	3 with 1	6,438
Dec. 25	vs. Akron	W	69-59	4-6 (0-0)	Notice (15)	4 with 5	Johnson (5)	3 with 1	Thornwell (2)	6,769
Dec. 28	Akron	W	78-45	5-6 (0-0)	Williams (24)	Carrera (7)	Notice (6)	Kacinas (2)	Kacinas/Johnson (2)	7,802 (paid)
Dec. 30	Marshall	W	92-65	6-6 (0-0)	Johnson/Williams (18)	Ringer (7)	Notice (6)	Carrera (4)	7 with 1	7,935 (paid)
Jan. 3	SC State	W	82-75	7-6 (0-0)	Williams (19)	Henry (11)	Notice (8)	Carrera (2)	4 with 1	7,357 (paid)
Jan. 8	at No. 10/11 Florida	L	74-58	7-7 (0-1)	Johnson (12)	Johnson (6)	Notice (3)	Kacinas (1)	Williams/Thornwell (3)	12,147
Jan. 11	LSU	L	71-68	7-8 (0-2)	Thornwell (25)	Thornwell/Johnson/Ringer (5)	Johnson (3)	Carrera (2)	Kacinas/Williams/Carrera (2)	12,071 (paid)
Jan. 15	at Texas A&M	L	75-67	7-9 (0-3)	Williams (14)	Ringer (9)	Notice (5)	Notice/Chatkevicius (1)	Carrera (4)	9,257
Jan. 18	Ole Miss	L	75-74	7-10 (0-4)	Thornwell (24)	Thornwell (11)	Notice/Thornwell (4)	Chatkevicius/Thornwell (2)	Carrera (3)	14,302 (paid)
Jan. 22	at Georgia	L	97-76	7-11 (0-5)	Thornwell (26)	Carrera/Chatkevicius (6)	Thornwell (4)	Henry/Chatkevicius (2)	Chatkevicius/Shaw (2)	5,366

2013-14 STARTING LINEUP WIN-LOSS

Guard	Guard	Guard/Forward	Forward	Forward	2013-14	Games
Johnson	Thornwell	Notice (g)	Henry	Kacinas	2-2	4
Johnson	Thornwell	Carrera (f)	Henry	Kacinas	1-2	3
Johnson	Thornwell	Ellington (g)	Henry	Kacinas	0-2	2
Williams	Thornwell	Notice (g)	Henry	Kacinas	7-0	7
Williams	Thornwell	Notice (g)	Chatkevicius	Ringer	0-1	1
Williams	Thornwell	Notice (g)	Henry	Carrera	0-1	1

2013-14 GAME-BY-GAME STARTING LINEUPS

OPPONENT, RESULT	GUARD	GUARD	FORWARD/GUARD	FORWARD	FORWARD
Longwood, W	Johnson	Thornwell	Notice (g)	Henry	Kacinas
@Baylor, L	Johnson	Thornwell	Carrera (f)	Henry	Kacinas
@Clemson, L	Johnson	Thornwell	Notice (g)	Henry	Kacinas
FIU, W	Johnson	Thornwell	Carrera (f)	Henry	Kacinas
@Okla. St., L	Johnson	Thornwell	Carrera (f)	Henry	Kacinas
Manhattan, L	Johnson	Thornwell	Ellington (g)	Henry	Kacinas
USC Upstate, L	Johnson	Thornwell	Ellington (g)	Henry	Kacinas
vs. Saint Mary's, W	Johnson	Thornwell	Notice (g)	Henry	Kacinas
vs. Boise State, L	Johnson	Thornwell	Notice (g)	Henry	Kacinas
vs. Akron, W	Williams	Thornwell	Notice (g)	Henry	Kacinas
Akron, W	Williams	Thornwell	Notice (g)	Henry	Kacinas
Marshall, W	Williams	Thornwell	Notice (g)	Henry	Kacinas
SC State, W	Williams	Thornwell	Notice (g)	Henry	Kacinas
@Florida, L	Williams	Thornwell	Notice (g)	Henry	Kacinas
LSU, L	Williams	Thornwell	Notice (g)	Henry	Kacinas
@Texas A&M, L	Williams	Thornwell	Notice (g)	Henry	Kacinas
Ole Miss, L	Williams	Thornwell	Notice (g)	Chatkevicius	Ringer
@Georgia, L	Williams	Thornwell	Notice (g)	Henry	Carrera
@Missouri					
Texas A&M					
@Ole Miss					
Auburn					
@Tennessee					
Vanderbilt					
Alabama					
@Arkansas					
Georgia					
@Auburn					
Kentucky					
Florida					
@Miss. St.					
SEC Tourney					
NCAA Tourney					

CITY CHAPTER DAYS ANNOUNCED FOR GAMECOCK BASKETBALL

The University of South Carolina Athletics Department, along with The Gamecock Club and My Carolina Alumni Association, have partnered in creating several City Chapter Days throughout the 2013-14 basketball season for both the Gamecock men's and women's teams.

The City Chapter Days will give Gamecock Club and Alumni Chapters a game at Colonial Life Arena that is dedicated specifically to their respective members and local business. During each game different chapter leaders and business owners will be recognized for their contributions and support of Gamecock Athletics.

Jan. 11, 2014 - Men's Basketball vs. LSU at 1:30 PM

Charlotte, York & Rock Hill Day

Jan. 18, 2014 - Men's Basketball vs. Ole Miss at 4:30 PM, Greenville Day

Jan. 29, 2014 - Men's Basketball vs. Texas A&M at 7 PM, Irmo Night

Feb. 5, 2014 - Men's Basketball vs. Auburn at 7 PM

Richland County Night

Feb. 12, 2014 - Men's Basketball vs. Vanderbilt at 8 PM,

Lexington Night

Feb. 15, 2014 - Men's Basketball vs. Alabama at 8 PM

Spartanburg Night

Feb. 22, 2014 - Men's Basketball vs. Georgia at 1:30 PM, Charleston Day

Feb. 27, 2014 - Women's Basketball vs. Georgia 7 PM, Gamecock Club and My Carolina Alumni Association Appreciation Night

March 4 2014 - Men's Basketball vs. Florida at 7 PM

Gamecock Club and My Carolina Alumni Association Appreciation Night

GAME 12 - SOUTH CAROLINA 92, MARSHALL 65 DEC. 30, 2013/COLONIAL LIFE ARENA

COLUMBIA, S.C. - After scoring 78 points two days ago, South Carolina (6-6) followed Saturday's performance with its best offensive showing of the season tonight, defeating Marshall (5-8) 92-65 at Colonial Life Arena.

The Gamecocks were led by Tyrone Johnson and Brenton Williams who each scored 18 points on the night. Along with Duane Notice (13) and Demetrius Henry (12), the four combined for 61 of the team's 92 points. Shawn Smith led the Herd with 19 points, while Ryan Taylor chipped in 18.

Williams continued his hot shooting of late from beyond the arc by hitting his first two to give Carolina an early 6-4 lead. After a pair of free throws from Taylor tied-up the game, the Gamecocks went on a an 8-3 run as Henry scored four points for Carolina in the paint on consecutive possessions.

As the Herd cut the deficit to three, Henry was there again to extend the lead, hitting a pair of jumpers to push the Gamecocks lead 20-13 with eight minutes remaining.

With Carolina holding a 24-18 lead, Marshall went on a 11-4 run over a two-plus minute span to take a 29-28 lead with 3:55 remaining in the half, its first since taking 4-3 lead early in the game. The Herd went 6-6 from the line during the stretch.

The Gamecocks regained the lead though on a jumpers from Michael Carrera and Johnson. After trading field goals, and the lead, Carolina finished the half on 6-0 run to end the half and take a 36-31 lead into the break after holding Marshall without a field goal over the final 2:44.

Despite allowing the Herd to convert on only eight field goals in the opening 20 minutes, the visitors went 14-20 (70 percent) from the free throw line as the Gamecocks were whistled for 16 fouls.

South Carolina opened the second half on a 9-3 run to take a 45-34 advantage. Sindarius Thornwell scored the three of the first five points of the half after sitting much of the first half with two fouls.

The Herd was able to get the deficit back down to seven with less than 16 minutes to play after a Taylor scored on put back. The Gamecocks quickly countered though as Williams found Notice open in the left corner for a 3. The triple ignited a 14-1 Carolina run over the next three minutes. The freshman ended the night two points off his career-high, but tied his high in assists with six and set a new high in rebounds with six.

With 9:15 remaining, Williams drove to basket and scored a lay-up after being fouled. The senior went to the line and converted on the three-point play and passed John Roche's school record for consecutive free throws made in the process with his 42nd in a row. Williams' streak dates back to Feb. 28, 2013 versus when he hit the second of two free throws versus Missouri.

On Marshall's following possession, Williams turned over Smith and took it the other way to give the Gamecocks a 71-48 lead after a quick 8-2 run with 8:39 remaining.

Holding an 18-point lead with under seven minutes left, Johnson scored six straight points to extend to the Gamecocks lead to 80-57. The junior finished the night by totaling 18 points for the third time this season.

Carolina closed out the game out-scoring the Herd 12-8, to finished off the 92-65 win.

For only the second time this season, South Carolina hit over 55 percent from the field, going 34-66 (56.8 percent), while the defense held Marshall to 37.8 percent (17-45). The shooting helped Carolina negate a 12-point advantage for the Herd on the free throw line as the visitors hit 30-46 (65.2 percent) from the stripe compared to the Gamecocks who were 18-25 (72 percent). Carolina held a decided advantage on the boards at 45-27.

GAME 12



Official Basketball Box Score - Game Totals - Final Statistics
Marshall vs South Carolina
12/30/13 7 p.m. ET at Columbia, S.C. (Colonial Life Arena)

Marshall 65 • 5-8

#	Player	Total		3-Ptr		Rebounds		PF	TP	A	TO	Bk	Stl	Min
		FG	FGA	FG	FGA	FT	FTA							
10	GOARD, TyQuane	f	1-3	0-0	2-4	2	1	3	3	4	1	0	0	22
25	TAYLOR, Ryan	f	6-11	1-2	5-8	1	4	5	18	1	0	3	1	29
01	CANTY, Kareem	g	2-15	0-6	7-8	0	2	2	3	11	1	1	1	38
02	THOMAS, Chris	g	3-6	0-3	4-9	0	1	1	5	10	3	0	1	17
15	BOYKINS, DeVince	g	0-1	0-0	1-3	0	2	2	2	1	0	0	0	26
00	SMITH, Shawn	g	4-6	0-1	11-15	2	1	3	2	19	1	3	0	29
13	SANE, Cheikh	1-1	0-0	0-0	1-2	3	3	0	2	3	2	0	1	17
32	MANNING, Tamron	0-1	0-1	0-0	0-2	0	0	0	0	0	0	0	0	5
34	MBO, Yous	0-0	0-0	0-0	0-0	0	0	0	0	0	0	0	0	15
35	LOOP, Austin	0-1	0-1	0-0	0-0	0	0	0	0	0	0	0	0	2
Team						3	3	6						
Totals			17-45	1-14	30-47	9	18	27	26	65	9	16	6	2:00

FG % 1st Half: 9-22 36.4% 2nd half: 9-23 39.1%
3FG % 1st Half: 1-7 14.3% 2nd half: 0-7 0.0%
FT % 1st Half: 14-21 66.7% 2nd half: 16-26 61.5%

Game: 17-45 39.1%
Game: 1-14 7.1%
Game: 30-47 63.8%

Deadball
Rebounds
8.1

South Carolina 92 • 6-6

#	Player	Total		3-Ptr		Rebounds		PF	TP	A	TO	Bk	Stl	Min
		FG	FGA	FG	FGA	FT	FTA							
21	HENRY, Demetrius	f	6-7	0-0	0-0	2	2	5	12	0	0	0	1	14
25	KACINAS, Mindaugas	f	2-5	0-0	0-0	3	2	5	3	4	2	2	0	16
00	THORNWELL, Sindarius	g	1-3	0-0	1-2	0	1	1	3	0	0	0	0	9
01	WILLIAMS, Brenton	g	7-11	3-5	1-1	0	1	1	4	18	3	2	0	30
10	NOTICE, Duane	g	4-8	1-2	4-5	2	4	6	12	6	2	0	1	31
04	JOHNSON, Tyrone	6-10	2-2	4-6	0	3	1	18	3	1	0	0	30	
05	SHAW, Jaylen	0-2	0-0	4-4	0	1	1	4	1	0	0	0	17	
12	CONSTABLE, Austin	0-2	0-1	0-0	0-0	0	1	1	0	0	0	0	1	2
14	CHATKEVICIUS, L.	1-3	0-0	0-0	1	2	2	0	0	0	0	0	0	8
15	THEUS JR., Reggie	1-2	0-1	1-4	3	0	3	0	1	0	0	0	0	4
20	MCKIE, Justin	1-3	0-1	1-2	2	2	4	0	3	0	0	1	1	4
24	CARRERA, Michael	3-4	0-0	2-2	2	3	5	8	1	3	4	1	22	
32	RINGER, Desmond	2-4	0-0	0-0	1	6	7	3	4	0	1	0	14	
35	STEELE, Brian	0-2	0-1	0-0	1	0	5	0	1	0	0	0	9	
Team						1	2	3						
Totals			34-66	6-12	18-26	18	26	44	32	92	19	11	4	2:00

FG % 1st Half: 13-29 44.8% 2nd half: 21-37 56.8%
3FG % 1st Half: 2-3 66.7% 2nd half: 4-9 44.4%
FT % 1st Half: 8-9 88.9% 2nd half: 10-17 58.8%

Game: 34-66 51.5%
Game: 6-12 50.0%
Game: 18-26 69.2%

Deadball
Rebounds
3.2

Officials: Mike Nance, Pat Adams, Terry Moore
Technical fouls: Marshall-None, South Carolina-None.
Attendance: 7935

Score by periods	1st	2nd	Total
Marshall	31	34	65
South Carolina	36	56	92

Last FG - MAR 2nd 03:09, SC 2nd 00:09.
Largest lead - MAR by 1 1st:17:48, SC by 27 2nd:00:09.

Score tied - 2 times.
Lead changed - 6 times.

GAME 13 - SOUTH CAROLINA 82, SC STATE 75 JAN. 3, 2014/COLONIAL LIFE ARENA

COLUMBIA, S.C. - After a furious second-half rally from the visitors, South Carolina (7-6) grinded out an 82-75 win tonight over South Carolina State (4-9) at Colonial Life Arena as the Gamecocks shot 50 percent from the field for the second straight game.

Four Gamecocks ended the night in double figures as senior Brenton Williams led all scorers with 19 points on an efficient 6-7 from the field and 2-3 from 3-point range. Freshman Demetrius Henry recorded his first career double-double with 10 points and a career-high 11 rebounds. Senior forward Matthew Hezekiah led the Bulldogs with 18 points and five rebounds, while fellow senior Theron Stephens added 15 points.

Carolina opened the game on a 5-0 run after a jumper from Williams and three points from Duane Notice. The Bulldogs were able to pull within two to 6-4 after a Devin Joint tipped in a missed jumper from Hezekiah, but Notice responded for the Gamecocks with his sixth point in the first four minutes.

Palmer answered for SC State with a 3 of his own, but Williams connected from 3 on the other end for the Gamecocks as they took a 12-7 lead. That 3-pointer started a 9-1 run for home team that Williams capped off 43rd and 44th consecutive made free throws as he pushed South Carolina's lead to 18-8 with just over 12 minutes to play.

Following Johnson's first 3 of the game just under two minutes later, Laimonas Chatkevicius began to impose himself inside as he scored on three-straight possessions as Notice earned three of his career-high eight assists during the stretch.

With 1:31 left in the half, a quick 5-0 run after a jumper from Notice and Williams' second three of the game, the Gamecocks held their largest lead of the half of 15.

The Bulldogs though turned up the pressure on the final possession after getting two points back. Darrion Eastmon picked off a pass attempt from Notice in the backcourt and dishes it to Darryl Palmer for the lay-up on the break.

South Carolina held a 44-33 lead at the break after shooting 15-29 (51.7 percent) from the field and going 6-12 from behind the arc.

SC State continued its late first-half run into the second as Stephens hit back-to-back 3s in the first minute and a half to cut the deficit to 44-39. After a pair of free throws from Sindarius Thornwell three minutes in, the Bulldogs went on a 6-0 run, punctuated by Joint dunking a missed shot to cut to the game to two to 50-48 with 15:23 on the clock.

Despite seeing the game cut to one a minute later, the Gamecocks were able to maintain the lead until the Bulldogs came up with another 6-0 run to tie-up the game at 60-60 with 7:02 to play. On the ensuing possession though, Notice found Thornwell open on the right side where he drained his lone 3-pointer on the night.

With SC State trying to get momentum back with the score at 70-65 with under four minutes remaining, Johnson found an opening in the lane and split two defenders as he drove to the basket for a left-handed lay-in as he was fouled. The junior converted the free throw to push the lead to eight. He finished the night with 17 points.

The Gamecocks sealed their fourth-straight win as they hit 9-12 from the free throw line during the final minutes.

South Carolina went 25-50 (50 percent) from the field and 7-15 (46.7 percent) from the 3-point line, while SC State shot 29-65 (44.6 percent) from the field and 5-20 (25 percent) from 3.

GAME 13



Official Basketball Box Score - Game Totals - Final Statistics
SC State vs South Carolina
1/3/14 7 p.m. at Columbia, S.C. (Colonial Life Arena)

SC State 75 • 4-9

#	Player	Total		3-Ptr		Rebounds		PF	TP	A	TO	Bk	Stl	Min
		FG	FGA	FG	FGA	FT	FTA							
30	PALMER, Darryl	f	5-7	2-2	0-0	1	5	6	4	12	0	1	0	28
33	RADOVIC, Luka	f	0-1	0-0	1-1	1	1	2	3	1	0	2	0	8
00	WHITE, Jalen	g	3-6	0-1	2-4	1	1	2	3	8	0	0	0	22
02	STEPHENS, Theron	g	5-12	3-8	2-2	1	0	1	2	15	2	1	0	22
15	JOINT, Devin	g	4-6	0-0	1-2	4	3	7	2	9	3	3	2	26
03	SMITH, Jordan	0-2	0-2	0-0	0	0	0	1	0	0	0	0	0	3
04	KIRSKY, Patrick	1-4	0-0	2-4	3	1	4	1	4	1	0	2	15	
05	ADAMS, Adam	1-4	0-2	0-0	0	2	4	8	1	2	0	0	21	
11	MITCHELL, Shaquiel	0-2	0-0	0-0	1	1	2	0	1	0	1	0	11	
12	HEZEKIAH, Matthew	7-9	0-0	4-5	2	3	5	1	18	0	1	0	29	
23	EASTMON, Darron	0-0	0-0	0-0	0	0	1	0	1	0	1	0	2	
32	WRIGHT, Koran	0-6	0-5	0-0	0	1	1	3	0	1	0	0	13	
Team						3	3	3						
Totals			29-65	5-20	12-18	17	18	35	27	75	14	10	5	2:00

FG % 1st Half: 12-29 41.4% 2nd half: 17-36 47.2%
3FG % 1st Half: 3-7 42.9% 2nd half: 2-13 15.4%
FT % 1st Half: 6-10 60.0% 2nd half: 6-8 75.0%

Game: 29-65 44.6%
Game: 5-20 25.0%
Game: 12-18 66.7%

Deadball
Rebounds
3

South Carolina 82 • 7-6

#	Player	Total		3-Ptr		Rebounds		PF	TP	A	TO	Bk	Stl	Min
		FG	FGA	FG	FGA	FT	FTA							
21	HENRY, Demetrius	f	5-11	0-0	0-1	4	7	11	3	10	0	3	1	32
25	KACINAS, Mindaugas	f	0-0	0-0	3-6	3	6	9	1	3	0	2	1	28
00	THORNWELL, Sindarius	g	1-6	1-3	5-6	0	4	3	3	0	0	0	0	22
01	WILLIAMS, Brenton	g	6-7	2-3	5-5	0	0	1	19	3	0	0	0	30
10	NOTICE, Duane	g	3-8	1-4	6-8	1	0	1	0	13	8	6	1	34
04	JOHNSON, Tyrone	5-9	2-2	5-7	0	1	1	2	17	1	0	0	1	24
05	SHAW, Jaylen	2-4	1-3	0-0	0	1	2	5	0	0	0	0	0	9
14	CHATKEVICIUS, L.	3-3	0-0	0-0	1	1	2	6	0	0	0	0	0	4
24	CARRERA, Michael	0-2	0-0	1-2	0	0	0	3	1	0	1	2	0	16
32	RINGER, Desmond	0-0	0-0	0-0	0	0	0	0	0	0	1	0	0	1
Team						2	2	2						
Totals			25-50	7-15	25-35	11	20	31	16	82	13	13	4	2:00

FG % 1st Half: 15-29 51.7% 2nd half: 10-21 47.6%
3FG % 1st Half: 6-12 50.0% 2nd half: 1-3 33.3%
FT % 1st Half: 8-10 80.0% 2nd half: 17-25 68.0%

GAME 15 - LSU 71, SOUTH CAROLINA 68 JAN. 11, 2014/COLONIAL LIFE ARENA

COLUMBIA, S.C. - Despite a 9-0 run late in the contest, South Carolina (7-8, 0-2 SEC) could not overcome a 14-point LSU (10-4, 1-1 SEC) lead in the second half, falling to the Tigers 71-68 in the SEC home opener at Colonial Life Arena. Freshman guard Sindarius Thornwell led all scorers with a season high 25 points in the game.

The Gamecocks were plagued by turnovers for the second-straight game, committing 19 in the contest, including 11 in the first half. South Carolina also suffered a lengthy drought without a basket in the second half, going over eight minutes without a made basket, its only scoring coming from 11 points at the foul line.

Neither team shot well, with the Gamecocks hitting 41.7 percent (20-48) from the field, and LSU just 39.3 percent (22-56). Both teams left points at the foul line as well, as South Carolina went 24-of-34 from the line, and the Tigers 22-of-35.

Rookie guard Duane Notice and freshman forward Demetrius Henry were both called for two early fouls before the 17-minute mark of the opening half.

A jumper from Laimonas Chatkevicius with 12:40 showing on the clock on an assist from junior guard Tyrone Johnson gave Carolina its first lead of the game at 11-9.

Neither team could find the basket through the midway part of the half, with the Gamecocks hitting just their first six attempts and LSU four of its first 16. Carolina held a 15-14 upperhand with 8:40 remaining. Thornwell scored his 11th point of the first half near the seven-minute mark and the contest went into the under-eight minute media timeout knotted at 17.

Back-to-back jumpers from LSU's Jordan Mickey tied the contest at 23 with under four minutes to play, but senior guard Brenton Williams scored his first points of the half on the next Gamecock possession. LSU opened up a seven-point lead after a pair of free throws from Andre Stringer with just over two minutes remaining in the half. Johnson scored two from the free throw line and hit a well-executed 3 out of a Gamecock timeout with under a minute to play, and Carolina trailed by just two at 32-30 at the half.

South Carolina opened the contest hitting 6-of-16, but closed the half hitting five of its final 10 attempts. LSU hit 10-of-30 in the opening half, and was 10-of-15 from the foul line, compared to a 6-of-6 effort from Carolina at the line.

LSU held a 40-36 advantage with 15:44 remaining in the game, at the under-16 minute media timeout, but sophomore forward Mindaugas Kacinas connected for two at the free throw line following the break and the Gamecocks trailed by just two.

Kacinas and Thornwell both missed attempts at the foul line near the 13-minute mark, but a tip in from Thornwell kept the Tiger lead at two with 13:17 to play.

The contest was fast-paced with both teams playing aggressive on both ends of the court. The teams traded baskets through the middle portion of the half, but the Tigers maintained a two-point lead at 44-42 with 11:20 to play.

Mickey and junior forward Johnny O'Bryant III hit consecutive jumpers following a missed free throw from Williams, forcing Gamecock head coach Frank Martin to call a timeout trailing 52-45 with 9:16 to play.

Stringer hit a 3 from the corner with 8:16 to play to push the LSU lead to 54-47, and a 3 from Tim Quarterman saw the Tiger lead advance to 12 at 6:48 with just two minutes left.

South Carolina failed to score a basket from the 10:46 mark through the under-four minute media timeout of the half. The drought saw LSU hold a 64-52 advantage with 3:55 to play.

South Carolina continued to battle. A steal from Johnson with 2:24 to play led to a dunk from Thornwell, Carolina's first basket since the 10:46 mark. Thornwell was fouled on the make, but missed the free throw and was called for a foul battling for the rebound.

LSU missed the front end of a 1-and-1 opportunity and Thornwell scored on the transition to pull the Gamecocks within five at 64-59 with 2:11 to play. The Gamecocks utilized their final timeout of the contest following the basket.

The Tigers called timeout with 1:47 to play holding the five-point lead and LSU was unable to convert at the basket, with possession going to Carolina. Johnson had an attempt, but LSU took over possession on the rebound.

LSU's Anthony Hickey converted for two at the foul line for the Tigers, but Williams responded with his first 3 of the contest to cut the lead to four at 66-62 with 54 seconds to play. On LSU's ensuing possession, Carolina was called for an intentional foul, which gave O'Bryant two attempts from the foul line and possession. O'Bryant would hit one at the line to push the lead back to five points.

O'Bryant would add three more from the foul line to push the lead to 69-62 with 41 seconds to play. Johnson would hit a lay-up seconds later, and LSU would lose possession on the inbound pass. Johnson was fouled on another attempt in the lane and would hit one from the line for a 69-65 Tiger lead.

LSU's Malik Morgan would add two free throws down the stretch and the Tigers would hold on for the 71-68 win despite a 3 from Williams at the buzzer.

LSU out-rebounded the Gamecocks 42-32 in the contest and recorded 14 steals in the game, the most by a Carolina opponent this season. Johnson posted 15 points for the Gamecocks off the bench and Williams added 11 for his seventh-straight double-figure scoring game.

GAME 15

Official Basketball Box Score - Game Totals - Final Statistics

LSU vs South Carolina

1/11/14 1:47 p.m. at Columbia, S.C. (Colonial Life Arena)

LSU 71 • 10-4, 1-1 SEC

##	Player		Total		3-Ptr		Rebounds					PF	TP	A	T	Bk	Stl	Min
			FG	FGA	FG	FGA	FT	FTA	Off	Def	Total							
02	O'BRYANT III, Johnny	f	4	9	0	0	5	10	3	4	7	3	13	3	6	0	0	26
05	COLEMAN, Shavon	f	1	6	1	4	2	2	0	6	6	1	5	1	4	0	2	24
25	MICKEY, Jordan	f	6	10	0	1	2	3	4	13	0	4	1	1	1	1	0	27
01	HICKEY, Anthony	g	0	6	0	4	2	4	1	2	2	2	2	0	0	0	3	30
24	MORGAN, Malik	g	3	10	0	4	2	5	3	3	6	3	8	4	2	2	2	33
10	STRINGER, Andre	2-4	2	4	3	4	0	3	3	3	9	1	0	0	0	0	23	
12	MARTIN, Jarell	5-6	1	1	7-8	3	3	6	4	18	0	2	1	5	21		21	
31	ODO, John	0-0	0	0	0-0	1	0	1	0	0	0	0	0	0	0	0	5	
55	QUARTERMAN, Tim	1-5	1	1	0	0	2	4	3	2	1	0	0	0	0	0	11	
	Team		2	3														
	Totals		22	56	5	18	22	35	16	26	42	74	13	19	4	14	200	
	FG % 1st Half: 10-30	33.3%	2nd half: 12-26	46.2%	Game: 22-56	39.3%												Deadball Rebounds 6.1
	3FG % 1st Half: 2-10	20.0%	2nd half: 3-8	37.5%	Game: 5-18	27.8%												
	FT % 1st Half: 10-15	66.7%	2nd half: 12-20	60.0%	Game: 22-35	62.9%												

South Carolina 68 • 7-8, 0-2 SEC

##	Player		Total		3-Ptr		Rebounds					PF	TP	A	T	Bk	Stl	Min
			FG	FGA	FG	FGA	FT	FTA	Off	Def	Total							
21	HENRY, Demetrius	f	0	1	0	0	0	0	1	4	0	0	0	0	0	0	0	5
25	KACINAS, Mindaugas	f	0	2	0	0	4	6	1	2	3	4	0	0	1	2	22	
00	THORNWELL, Sindarius	g	9	13	3	6	9	1	4	5	25	2	3	1	1	35		
01	WILLIAMS, Brenton	g	3	13	2	7	3	4	3	3	2	11	4	0	2	35		
10	NOTICE, Duane	g	0	0	0	0	0	0	0	0	0	1	1	0	0	1		
04	JOHNSON, Tyrone	4-13	1	1	0	8	1	4	5	3	15	3	3	0	8			
05	SHAW, Jaylen	1-1	0	0	2-2	4	2	4	4	2	3	0	0	14				
14	CHATKEVICIUS, L.	1-1	0	0	0	0	3	3	1	2	0	1	0	10				
24	CARRERA, Michael	2-3	0	1	0	1	3	2	3	5	2	2	2	20				
32	RINGER, Desmond	0-1	0	0	2-2	1	4	5	2	2	0	2	0	23				
	Team																	
	Totals		20	48	4	11	24	34	7	25	32	28	68	10	19	4	9	200
	FG % 1st Half: 11-26	42.3%	2nd half: 9-22	40.9%	Game: 20-48	41.7%												Deadball Rebounds 4
	3FG % 1st Half: 2-6	33.3%	2nd half: 2-5	40.0%	Game: 4-11	36.4%												
	FT % 1st Half: 6-6	100.0%	2nd half: 18-28	64.3%	Game: 24-34	70.6%												

Officials: Joe Lindsay, Patrick Evans, Mike Thibodeaux

Technical fouls: LSU-None. South Carolina-None.

Attendance: 12071

Score by periods	1st	2nd	Total
LSU	32	39	71
South Carolina	30	38	68

	In	Off	2nd	Fast	Bench
Points	Paint	T/O	Chance	Break	3ch
LSU	24	19	10	2	30
SC	26	13	6	8	28

Last FG - LSU 2nd-06:03, SC 2nd-00:01.

Largest lead - LSU by 14 2nd-05:45, SC by 3 1st-04:45.

Score tied - 8 times.
Lead changed - 12 times.

GAME 16 - TEXAS A&M 75, SOUTH CAROLINA 67 JAN. 15, 2014/REED ARENA/COLLEGE STATION, TEXAS

COLLEGE STATION, Texas. - South Carolina (7-9, 0-3 SEC) suffered a 75-67 loss at Texas A&M (12-4, 3-0 SEC) on Wednesday evening in Southeastern Conference play. The Gamecocks led by as many as 11 in the opening half, but the Aggies out-scored Carolina 37-28 in the second half en route to the victory. Junior guard Tyrone Johnson suffered a right foot injury near the end of the first half and did not play the remainder of the game. An update on his injury will be released on Thursday after further evaluation in Columbia.

Foul trouble once again plagued Carolina, with several players' minutes limited due to fouls, especially early in the second half. Senior guard Brenton Williams led the team with 14 points, his eighth-straight double-digit scoring game, while freshman guard Duane Notice added 12 points and five assists. Rookie forward Desmond Ringer set a season high with nine points, and matched a season best with seven rebounds, a team high.

Junior forward Jamal Jones led three Aggies in double figures with 22 points, including a 9-of-12 showing from the free throw line. Texas A&M attempted 41 free throws in the contest, compared to just 22 at the line for Carolina.

The Aggies scored the first basket of the ball game, but the Gamecocks responded with a 10-0 run to lead by eight at the first media timeout of the contest.

Williams added two at the free throw line and sophomore forward Michael Carrera scored his first basket of the game at the 14:39 mark, but A&M climbed to within seven to put the score at 14-7 Carolina with just under 12 minutes to play in the half.

The Gamecocks continued to play aggressive on the offensive end at the midway point. Ringer pulled down an offensive rebound and found Carrera for a wide open 3 from the perimeter. Ringer added a lay-in on the next possession, and the Gamecocks' lead stood at 23-16 with 8:52 showing in the half.

The Aggies would put together a 6-2 run over the course of the next minute and a half and the Carolina lead was just three at 25-22 at the under-eight minute media timeout. Despite lay-ups from sophomore forward Laimonas Chatkevicius on consecutive possessions, a tip-in from A&M's Davonte Fitzgerald gave the Aggies a 32-31 upperhand with 4:20 remaining in the opening 20 minutes of play.

The teams traded baskets the remainder of the half. A tip-in from Chatkevicius and a pair of free throws from A&M's Shawn Smith saw the Gamecocks lead by one at the break, 39-38. With near a minute to play, Johnson was assisted off the court by the Gamecock athletic training staff, suffering a right foot injury after an awkward step on his foot. He did not return the remainder of the game.

The story of the opening half was a 20-10 rebound advantage for the Gamecocks, while Carolina also held a 20-14 upperhand in points in the paint.

The Gamecocks found themselves in foul trouble early in the second half with Notice, Carrera and sophomore forward Mindaugas Kacinas on the bench with three fouls apiece and freshman guard Sindarius Thornwell with four shortly into the half. A 3 from freshman guard Justin McKie pushed the Gamecocks lead to 50-43 with 15:37 to play.

The Aggies pulled to within two at 53-51 on two free throws from freshman guard Shawn Smith but Carolina held its lead, and Ringer scored his season high ninth point of the contest with 8:02 remaining to push the Carolina lead to 57-54.

South Carolina led the entire second half until two free throws from Jones gave Texas A&M a 58-57 advantage. Smith would hit a 3 from the corner at the shot clock buzzer just moments later, and the Gamecocks called a timeout with 5:51 to play.

The Aggies led by five when Williams hit a long 3 after an offensive rebound and assist from Ringer to keep the score within two at 64-62 Aggies with just over four minutes to play.

The teams matched free throws out of the final media timeout of the contest, but the Aggie lead stood at 73-65 with one minute to play after a layup from junior guard Jordan Green.

Williams hit two from the line with 34 seconds remaining, but Texas A&M held on for the 75-67 victory.

GAME 16

Official Basketball Box Score - Game Totals - Final Statistics

South Carolina vs Texas A&M

01/15/14 7:00 PM at Reed Arena (College Station, TX)

South Carolina 67 • 7-9, 0-3 SEC

##	Player		Total		3-Ptr		Rebounds					PF	TP	A	T	Bk	Stl	Min
			FG	FGA	FG	FGA	FT	FTA	Off	Def	Total							
00	THORNWELL, Sindarius	* 2-7	0	1	1	1	0	1	5	5	2	5	0	0	21			
01	WILLIAMS, Brenton	* 3-10	2	6	6	0	3	3	14	0	3	0	0	36				
10	NOTICE, Duane	* 3-7	1	3	5-7	1	2	3	12	5	1	1	1	28				
21	HENRY, Demetrius	* 2-3	0	0	0-0	1	2	2	4	2	1	0	1	19				
25	KACINAS, Mindaugas	* 1-1	0	1	2	0	1	4	3	0	1	0	1	10				
04	JOHNSON, Tyrone	0-3	0	2	0	1	2	3	1	0	2	1	0	13				
05	SHAW, Jaylen	0-2	0	2	0	0	0	2	0	2	0	0	13					
14	CHATKEVICIUS, L.	4-6	0	1	0	2	2	4	8	0	2	1	10					
15	THEUS JR., Reggie	0-0	0	0	0	0	0	1	0	0	0	0	0					
20	MCKIE, Justin	2-3	1	2	0	0	3	3	5	0	0	1	11					
24	CARRERA, Michael	3-4	1	1	0	0	1	2	3	7	0	1	0	11				
32	RINGER, Desmond	3-3	0	0	3-6	3	4	7	4	9	2	2	0	28				
	Team																	
	Totals		23	49	5	18	16	22	12	21	33	31	67	15	17	2	9	200
	FG % 1st Half: 14-28	50.0%	2nd half: 9-21	42.9%	Game: 23-49	46.9%												Deadball Rebounds 1
	3FG % 1st Half: 3-7	42.9%	2nd half: 2-11	18.2%	Game: 5-18	27.8%												
	FT % 1st Half: 8-9	88.9%	2nd half: 8-13	61.5%	Game: 16-22	72.7%												

Texas A&M 75 • 12-4, 3-0 SEC

##	Player		Total		3-Ptr		Rebounds					PF	TP	A	T	Bk	Stl	Min</
----	--------	--	-------	--	-------	--	----------	--	--	--	--	----	----	---	---	----	-----	-------

GAME 18 - GEORGIA 97, SOUTH CAROLINA 76
JAN. 22, 2014/STEGEMAN COLISEUM/ATHENS, GA.

ATHENS, Ga. - South Carolina (7-11, 0-5 SEC) suffered a 97-76 loss on the road in SEC play at Georgia (10-7, 4-1 SEC) on Wednesday night. Freshman guard Sindarius Thornwell scored a season high 26 points to lead four Gamecocks in double figures in the contest.

Thornwell netted his fourth 20-point game of the season, and surpassed his previous season high of 25 points from earlier this month versus LSU. Thornwell hit 8-of-12 attempts from the floor and was 9-of-12 from the free throw line. He also collected four rebounds and dished four of Carolina's eight assists in the game.

Senior guard Brenton Williams responded after a tough outing versus Ole Miss last Saturday, posting 18 points on 6-of-11 shooting from the field and four 3s. Freshman guards Duane Notice and Jaylen Shaw added 14 and 12 points, respectively, in the game. Georgia was led by junior forward Nemanja Djuricic with 22 points, while Kenny Gaines added 14 and Brandon Morris 13. The Bulldogs posted 10 3s in the game, and hit 33-of-50 from the foul line.

A jumper from Thornwell gave the Gamecocks a 6-4 lead with 17:31 remaining in the first half, but nine-straight points from Djuricic followed by back-to-back Bulldog 3s saw the home team hold a 17-8 upperhand four minutes later.

Notice broke the streak with a jumper in the lane, and Shaw hit a 3 with 12:22 on the clock to pull Carolina within six at 19-13.

Georgia held on to a double-digit lead until a floater from Notice near the eight-minute mark brought the Gamecocks within nine at 30-21.

Foul trouble plagued the Gamecocks, with sophomore forward Mindaugas Kacinas and freshman forward Desmond Ringer both with 3 and forced to sit on the bench much of the half. The Bulldog lead stood at 13 at the under-four minute media timeout with 3:51 to play before the break.

South Carolina missed four from the free throw line down the stretch, and UGA led by as many as 15, but sophomore forward Laimonas Chatkevicius pulled down three-consecutive defensive rebounds, and Notice and Williams added lay-ins and the Georgia lead was just nine at the break, 45-34.

The Bulldogs scored six 3-pointers in the opening half and out-rebounded the Gamecocks by seven at 21-14. Notice led Carolina with 13 points in the stanza, hitting 4-of-5 from the field. The teams combined for 30 fouls in the set.

Georgia's Charles Mann was called for a flagrant foul just 30 seconds into the second half, sending Notice to the line for two attempts. He hit one from the line and Mann and Williams traded 3-pointers moments later to put the score at 48-38 UGA with 18 to play. Consecutive turnovers from the Gamecocks saw the Georgia lead push to 22 at 64-42 with just over 14 minutes on the clock.

Chatkevicius fouled out with 12 minutes to play, and freshman forward Demetrius Henry and sophomore forward Michael Carrera were both on the bench with 3 each.

Thornwell scored on consecutive possessions midway through the half, but the Bulldog lead hovered near 20 points through the next several minutes of play.

Sophomore forward Brian Steele hit a 3 and earned a steal at the opposite end on the ensuing UGA possession near the four-minute mark. Freshman guard Jaylen Shaw gave the Gamecocks another 3 at the top of the key and the score stood at 87-70 Georgia with 3:33 to play.

Thornwell hit a season high with 26 points on two lay-ups with 90 seconds to play, but Georgia posted the 97-76 victory.

South Carolina finished the contest hitting 45.8 percent (22-48) from the field, compared to 55.1 percent (27-49) from Georgia. The Bulldogs attempted 50 free throws in the contest, a new Carolina opponent record in league play, surpassing UGA's 46 attempts during last season's contest in Columbia.

GAME 18



Official Basketball Box Score -- Game Totals -- Final Statistics

Ole Miss vs South Carolina

1/18/14 4:30 p.m. at Columbia, S.C. (Colonial Life Arena)

Ole Miss 75 • 12-5, 3-1 SEC

#	Player	F	Total			3-Ptr			Rebounds			PF	TP	A	TO	Blk	Stl	Min																				
			FG	FGA	FT	FTA	FG	FGA	FT	FTA	Off								Def	Tot																		
11	Saiz, Sebastian	f	1-1	0-0	0-0	3	1	4	5	2	0	3	2	0	15																							
34	Jones, Aaron	f	2-3	0-0	0-0	1	1	2	5	4	0	0	4	0	15																							
10	White, LaDarius	g	1-7	0-4	1-2	0	2	2	0	3	1	1	1	0	13																							
22	Henderson, Marshall	g	5-17	3-12	6-7	0	3	3	1	19	0	2	0	3	36																							
32	Summers, Jarvis	g	5-9	0-0	9-13	0	3	3	3	19	6	4	0	1	32																							
01	Newby, Martavious		2-2	0-0	0-0	0	3	3	1	4	0	1	1	2	14																							
03	Millinghaus, Derrick		0-0	0-0	0-0	0	3	3	1	0	1	4	0	0	11																							
04	Cox, Demarco		0-0	0-0	0-1	0	3	3	5	0	0	2	2	3	29																							
13	Perez, Anthony		5-9	2-5	10-12	2	2	4	4	22	1	3	0	3	30																							
23	Coleby, Dwight		0-1	0-0	2-2	0	1	1	2	2	0	0	0	0	5																							
Team						2			1			3																										
Totals			21-49			5-21			28-37			8			23			31			27			75			9			20			12			200		

FG % 1st Half:	9-26	34.6%	2nd half:	12-23	52.2%	Game:	21-49	42.9%	Deadball
3FG % 1st Half:	2-10	20.0%	2nd half:	3-11	27.3%	Game:	5-21	23.8%	Rebounds
FT % 1st Half:	7-11	63.6%	2nd half:	21-26	80.8%	Game:	28-37	75.7%	6.3

South Carolina 74 • 7-10, 0-4 SEC

#	Player	F	Total			3-Ptr			Rebounds			PF	TP	A	TO	Blk	Stl	Min																	
			FG	FGA	FT	FTA	FG	FGA	FT	FTA	Off								Def	Tot															
14	CHATKEVICIUS, L.	f	6-7	0-0	0-0	2	1	3	4	12	0	4	2	1	21																				
32	RINGER, Desmond	f	0-3	0-0	2-2	0	1	1	3	2	1	0	0	0	12																				
00	THORNWELL, Sindarius	g	7-16	4-7	6-10	5	6	11	3	24	4	5	2	1	37																				
01	WILLIAMS, Brenton	g	0-10	0-6	9-9	0	2	2	2	9	1	2	0	1	33																				
10	NOTICE, Duane	g	2-5	0-2	0-1	0	3	3	4	4	4	4	0	0	20																				
05	SHAW, Jaylen		2-5	2-5	3-4	0	3	3	4	9	3	3	0	1	24																				
20	MCKIE, Justin		0-0	0-0	0-0	0	0	0	0	0	0	0	0	0	1																				
21	HENRY, Demetrius		1-2	0-0	0-3	1	0	1	3	2	1	0	0	2	16																				
24	CARRERA, Michael		2-8	0-1	4-6	4	2	6	4	8	1	2	0	3	22																				
25	KACINAS, Mindaugas		2-4	0-0	0-1	2	2	4	2	4	0	1	1	0	14																				
Team						4			2			6																							
Totals			22-60			6-21			18			22			40			29			74			15			21			5			200		

FG % 1st Half:	12-32	37.5%	2nd half:	10-28	35.7%	Game:	22-60	36.7%	Deadball
3FG % 1st Half:	3-9	33.3%	2nd half:	3-12	25.0%	Game:	6-21	28.6%	Rebounds
FT % 1st Half:	10-12	83.3%	2nd half:	14-24	58.3%	Game:	24-36	66.7%	6.1

Officials: Antinio Petty, Mark Whitehead, Jeff Smith
 Technical fouls: Ole Miss-None, South Carolina-NOTICE, Duane.
 Attendance: 14302

Score by periods	1st	2nd	Total
Ole Miss	27	48	75
South Carolina	37	37	74

	In	Off	2nd	Fast	Bench
Points	Paint	T/O	Chance	Break	
OM	28	19	10	6	28
SC	30	19	11	6	23

Last FG - OM 2nd-02:04, SC 2nd-04:26
 Largest lead - OM by 8 1st-14:33, SC by 12 1st-01:27.
 Score tied - 9 times.
 Lead changed - 12 times.



#23 - BRUCE ELLINGTON

SENIOR | GUARD | 5'9" | 196 | 3VL

MONCKS CORNER, S.C./BERKELEY

ELLINGTON'S CAREER HIGHS

POINTS
31, at Furman (Dec. 22, 2010)

FIELD GOALS
11, at Furman (Dec. 22, 2010)

FIELD GOAL ATTEMPTS
23, at Furman (Dec. 22, 2010)

3-POINT FIELD GOALS
6, twice, last vs. Vanderbilt (Jan. 8, 2011)

3-POINT FIELD GOAL ATTEMPTS
13, twice, last vs. Tennessee (Feb. 16, 2011)

FREE THROWS
7, twice, last vs. Kentucky (Feb. 5, 2013)

FREE THROW ATTEMPTS
11, vs. Arkansas (Jan. 19, 2011)

REBOUNDS
9, vs. Missouri (Jan. 22, 2013)

ASSISTS
8, vs. WKU (Nov. 27, 2010)

BLOCKS
2, vs. LSU (Feb. 14, 2013)

STEALS
4, at Michigan State (Nov. 16, 2010)

MINUTES PLAYED
46, vs. WKU (Nov. 27, 2010)

ELLINGTON'S SEASON HIGHS

POINTS
8, vs. USC Upstate (Dec. 19, 2013)

FIELD GOALS
3, twice, last vs. USC Upstate (Dec. 19, 2013)

FIELD GOAL ATTEMPTS
13, vs. USC Upstate (Dec. 19, 2013)

3-POINT FIELD GOALS
2, vs. USC Upstate (Dec. 19, 2013)

3-POINT FIELD GOAL ATTEMPTS
8, vs. USC Upstate (Dec. 19, 2013)

FREE THROWS
2, at Oklahoma State (Dec. 6, 2013)

FREE THROW ATTEMPTS
2, at Oklahoma State (Dec. 6, 2013)

REBOUNDS
2, vs. USC Upstate (Dec. 19, 2013)

ASSISTS
2, twice, last vs. USC Upstate (Dec. 19, 2013)

BLOCKS
1, twice, last vs. USC Upstate (Dec. 19, 2013)

STEALS
2, vs. USC Upstate (Dec. 19, 2013)

MINUTES PLAYED
29, vs. USC Upstate (Dec. 19, 2013)

2013-14

Opponent	Date	GS	Min	FG-FGA	Pct	3FG-FGA	Pct	FT-FTA	Pct	Off	Def	Tot	Avg	PF	FO	A	TO	Blk	Stl	Pts	Avg	
Longwood	11/9/13	-	-	-	-	-	-	-	-	DNP - Football	-	-	-	-	-	-	-	-	-	-	-	-
at Baylor	11/12/13	-	-	-	-	-	-	-	-	DNP - Football	-	-	-	-	-	-	-	-	-	-	-	-
at Clemson	11/17/13	-	-	-	-	-	-	-	-	DNP - Football	-	-	-	-	-	-	-	-	-	-	-	-
Fla. International	11/24/13	-	-	-	-	-	-	-	-	DNP - Football	-	-	-	-	-	-	-	-	-	-	-	-
at Oklahoma St.	12/6/13	17	0-2	.000	0-1	.000	2-2	1.000	1	0	1	1.0	2	0	1	1	0	1	2	2.0		
Manhattan	12/17/13	*	23	3-6	.500	1-4	.250	0-0	1.000	1	0	1	1.0	3	0	2	3	1	0	7	4.5	
USC Upstate	12/19/13	*	29	3-13	.230	2-8	.250	0-0	1.000	0	2	2	1.3	3	0	2	0	1	2	8	5.7	
vs. Saint Mary's	12/22/13	-	-	-	-	-	-	-	-	DNP - Football	-	-	-	-	-	-	-	-	-	-	-	-
vs. Boise State	12/23/13	-	-	-	-	-	-	-	-	DNP - Football	-	-	-	-	-	-	-	-	-	-	-	-
vs. Akron	12/25/13	-	-	-	-	-	-	-	-	DNP - Football	-	-	-	-	-	-	-	-	-	-	-	-
Akron	12/28/13	-	-	-	-	-	-	-	-	DNP - Football	-	-	-	-	-	-	-	-	-	-	-	-
Marshall	12/30/13	-	-	-	-	-	-	-	-	DNP - Football	-	-	-	-	-	-	-	-	-	-	-	-
SC State	1/3/14	-	-	-	-	-	-	-	-	DNP	-	-	-	-	-	-	-	-	-	-	-	-
at Florida	1/8/14	-	-	-	-	-	-	-	-	DNP	-	-	-	-	-	-	-	-	-	-	-	-
LSU	1/11/14	-	-	-	-	-	-	-	-	DNP	-	-	-	-	-	-	-	-	-	-	-	-
at Texas A&M	1/15/14	-	-	-	-	-	-	-	-	DNP	-	-	-	-	-	-	-	-	-	-	-	-
Ole Miss	1/18/14	-	-	-	-	-	-	-	-	DNP	-	-	-	-	-	-	-	-	-	-	-	-
at Georgia	1/22/14	-	-	-	-	-	-	-	-	DNP	-	-	-	-	-	-	-	-	-	-	-	-
at Missouri	1/25/14	-	-	-	-	-	-	-	-	-	-	-	-	-	-	-	-	-	-	-	-	-
Texas A&M	1/29/14	-	-	-	-	-	-	-	-	-	-	-	-	-	-	-	-	-	-	-	-	-
at Ole Miss	2/1/14	-	-	-	-	-	-	-	-	-	-	-	-	-	-	-	-	-	-	-	-	-
Auburn	2/5/14	-	-	-	-	-	-	-	-	-	-	-	-	-	-	-	-	-	-	-	-	-
at Tennessee	2/8/14	-	-	-	-	-	-	-	-	-	-	-	-	-	-	-	-	-	-	-	-	-
Vanderbilt	2/12/14	-	-	-	-	-	-	-	-	-	-	-	-	-	-	-	-	-	-	-	-	-
Alabama	2/15/14	-	-	-	-	-	-	-	-	-	-	-	-	-	-	-	-	-	-	-	-	-
at Arkansas	2/19/14	-	-	-	-	-	-	-	-	-	-	-	-	-	-	-	-	-	-	-	-	-
Georgia	2/22/14	-	-	-	-	-	-	-	-	-	-	-	-	-	-	-	-	-	-	-	-	-
at Auburn	2/26/14	-	-	-	-	-	-	-	-	-	-	-	-	-	-	-	-	-	-	-	-	-
Kentucky	3/1/14	-	-	-	-	-	-	-	-	-	-	-	-	-	-	-	-	-	-	-	-	-
Florida	3/4/14	-	-	-	-	-	-	-	-	-	-	-	-	-	-	-	-	-	-	-	-	-
at Miss. State	3/8/14	-	-	-	-	-	-	-	-	-	-	-	-	-	-	-	-	-	-	-	-	-

SEASON NOTES

Declared for the 2014 NFL Draft on Jan. 3, 2014, and will not complete his senior season with the men's basketball team. Ellington concludes his career on the hardwood for the Garnet and Black with 80 career games played and 66 starts. He scored 893 points for an 11.3 points per game average. The Moncks Corner, S.C., native averaged 3.0 assists, 2.7 rebounds and 1.0 steals in 30.4 minutes per game. Ellington posted 39 double-figure scoring games in his career, including eight 20-point games and one 30-point effort, a career high 31 points at Furman during his freshman season of 2010-11.

Joined the men's basketball squad for practice on Tuesday, Dec. 2 ... Posted two points in first contest of the season at No. 9/11 Oklahoma State (Dec. 6) ... Posted seven points, including the first five of the game, vs. Manhattan (Dec. 17) ... Scored eight points, with two assists and two steals vs. USC Upstate (Dec. 19) ... Will practice and compete with the Gamecock football team through the Capital One Bowl on Jan. 1, 2014 ... In the Capital One Bowl, had six receptions for 140 yards and two touchdowns ...

CAREER STATISTICS

Season	GP-GS	Min	Avg	FG	FGA	Pct	3FG	3FGA	Pct	FT	FTA	Pct	Off	Def	Tot	Avg	PF	FO	Ast	TO	Blk	Stl	Pts	Avg
2010-11	30-30	928	30.9	138	423	.326	61	198	.308	47	74	.635	25	75	100	3.3	75	0	97	87	0	31	384	12.8
2011-12	24-15	697	29.0	100	280	.357	39	118	.331	26	34	.765	18	37	55	2.3	53	0	74	54	2	16	265	11.0
2012-13	23-19	741	32.2	78	233	.335	23	82	.280	48	74	.649	16	43	59	2.6	64	2	62	66	5	29	227	9.9
2013-14	3-2	69	23.0	6	21	.286	3	13	.231	2	2	1.000	2	2	4	1.3	8	0	5	4	2	3	17	5.7
Totals	80-66	2435	30.4	322	957	.336	126	411	.307	123	184	.668	61	157	218	2.7	200	2	238	211	9	79	893	11.3

CAREER SEC STATISTICS

Season	GP-GS	Min	Avg	FG	FGA	Pct	3FG	3FGA	Pct	FT	FTA	Pct	Off	Def	Tot	Avg	PF	FO	Ast	TO	Blk	Stl	Pts	Avg
2011	16-16	500	31.3	69	237	.291	31	122	.254	23	35	.657	18	32	50	3.1	41	0	42	43	0	14	192	12.0
2012	16-14	511	31.9	72	209	.344	26	85	.306	18	24	.750	14	28	42	2.6	34	0	58	40	1	14	188	11.8
2013	18-18	606	33.7	61	191	.319	19	68	.279	34	54	.630	13	33	46	2.6	50	2	57	52	4	26	175	9.7
Totals	50-48	1617	32.3	202	637	.317	76	275	.276	75	113	.664	45	93	138	2.8	125	2	157	135	5	54	555	11.1



#1 - BRENTON WILLIAMS

SENIOR | GUARD | 5'11" | 172 | 2VL
KISSIMMEE, FLA./OSCEOLA HIGH SCHOOL/
SANTA FE COLLEGE

WILLIAMS' CAREER HIGHS

- POINTS**
38, vs. Miss. State (March 6, 2013)
- FIELD GOALS**
10, vs. Miss. State (March 6, 2013)
- FIELD GOAL ATTEMPTS**
17, vs. Miss. State (March 6, 2013)
- 3-POINT FIELD GOALS**
6, vs. Miss. State (March 6, 2013)
- 3-POINT FIELD GOAL ATTEMPTS**
11, vs. Miss. State (March 13, 2013)
- FREE THROWS**
12, vs. Miss. State (March 6, 2013)
- FREE THROW ATTEMPTS**
12, vs. Miss. State (March 6, 2013)
- REBOUNDS**
5, twice, last vs. Vandy (March 9, 2013)
- ASSISTS**
4, twice, last vs. Miss. State (March 13, 2013)
- BLOCKS**
1, 5 times, last vs. App State (Dec. 19, 2012)
- STEALS**
5, vs. Western Carolina (Nov. 11, 2011)
- MINUTES PLAYED**
38, vs. Rider (Nov. 19, 2012)

WILLIAMS' SEASON HIGHS

- POINTS**
24, vs. Akron (Dec. 28, 2013)
- FIELD GOALS**
8, vs. Akron (Dec. 28, 2013)
- FIELD GOAL ATTEMPTS**
17, vs. Akron (Dec. 28, 2013)
- 3-POINT FIELD GOALS**
6, vs. Akron (Dec. 28, 2013)
- 3-POINT FIELD GOAL ATTEMPTS**
9, vs. Akron (Dec. 28, 2013)
- FREE THROWS**
9, vs. Ole Miss (Jan. 18, 2014)
- FREE THROW ATTEMPTS**
9, vs. Ole Miss (Jan. 18, 2014)
- REBOUNDS**
4, twice, last vs. Akron (Dec. 25, 2013)
- ASSISTS**
3, 3x, last vs. SC State (Jan. 3, 2014)
- BLOCKS**
-
- STEALS**
3, at Florida (Jan. 8, 2014)
- MINUTES PLAYED**
36, at Texas A&M (Jan. 15, 2014)

2013-14

Opponent	Date	GS	Min	FG-FGA	Pct	3FG-3FGA	Pct	FT-FTA	Pct	Off	Def	Tot	Avg	PF	FO	A	TO	Blk	Stl	Pts	Avg
Longwood	11/9/13	22	5-11	.454	2-7	.285	2-2	1.000	0	4	4	4.0	0	1	0	0	1	0	0	14	14.0
at Baylor	11/12/13	29	3-7	.428	2-5	.400	4-4	1.000	0	2	2	3.0	2	0	1	0	0	1	12	13.0	
at Clemson	11/17/13	19	0-5	.000	0-2	.000	0-0	.000	0	2	2	2.7	0	1	0	0	0	0	0	0	8.7
Fla. International	11/24/13	18	4-8	.500	2-5	.400	6-6	1.000	1	1	2	2.5	2	0	2	2	0	2	16	10.5	
at Oklahoma St.	12/6/13	2	0-0	.000	0-0	.000	0-0	.000	0	0	0	2.0	0	0	0	0	0	0	0	0	8.4
Marhattian	12/17/13	6	0-1	.000	0-1	.000	0-0	.000	0	0	0	1.7	1	0	1	1	0	0	0	0	7.0
USC Upstate	12/19/13	20	3-9	.333	2-8	.250	0-0	.000	0	2	2	1.7	0	0	2	2	0	1	8	7.1	
vs. Saint Mary's	12/22/13	29	2-6	.333	2-4	.500	2-2	1.000	0	2	2	1.8	0	3	1	0	1	8	7.3		
vs. Boise State	12/23/13	29	4-12	.333	2-7	.285	4-4	1.000	1	2	3	1.9	3	0	2	0	1	14	8.0		
vs. Akron	12/25/13	*	30	3-8	.375	2-4	.500	4-4	1.000	1	3	4	2.1	2	0	2	0	0	12	8.4	
Akron	12/28/13	*	33	8-17	.470	6-9	.667	2-2	1.000	0	1	1	2.0	0	0	1	0	0	24	9.8	
Marshall	12/30/13	*	20	7-11	.636	3-5	.600	1-1	1.000	0	1	1.9	0	0	3	2	0	1	18	10.5	
SC State	1/3/14	*	30	6-7	.857	2-3	.667	5-5	1.000	0	0	1.8	1	0	3	0	0	0	19	11.2	
at Florida	1/8/14	*	25	4-10	.400	2-6	.333	0-0	.000	0	1	1.7	1	0	1	2	0	3	10	11.1	
LSU	1/11/14	*	35	3-13	.231	2-7	.286	3-4	.750	0	3	1.8	2	0	2	4	0	2	11	11.1	
at Texas A&M	1/15/14	*	36	3-10	.300	2-6	.333	6-6	1.000	0	3	1.9	1	0	0	3	0	14	11.3		
Ole Miss	1/18/14	*	33	0-10	.000	0-6	.000	9-9	1.000	0	2	2	1.9	2	0	1	2	0	1	9	11.1
at Georgia	1/22/14	*	35	6-11	.545	4-7	.571	2-2	1.000	0	0	0	0	0	1	2	0	1	18	11.5	
at Missouri	1/25/14																				
Texas A&M	1/29/14																				
at Ole Miss	2/1/14																				
Auburn	2/5/14																				
at Tennessee	2/8/14																				
Vanderbilt	2/12/14																				
Alabama	2/15/14																				
at Arkansas	2/19/14																				
Georgia	2/22/14																				
at Auburn	2/26/14																				
Kentucky	3/1/14																				
Florida	3/4/14																				
at Miss. State	3/8/14																				

CAREER STATISTICS

Season	GP-GS	Min	Avg	FG	FGA	Pct	3FG	3FGA	Pct	FT	FTA	Pct	Off	Def	Tot	Avg	PF	FO	Ast	TO	Blk	Stl	Pts	Avg
2011-12	23-0	323	14.0	46	117	.393	26	66	.394	23	28	.821	4	15	19	0.8	27	1	13	19	2	15	141	6.1
2012-13	31-7	652	21.0	105	238	.441	50	126	.397	80	95	.842	9	47	56	1.8	44	1	42	37	4	22	340	11.0
2013-14	18-9	451	25.1	61	156	.391	35	92	.380	50	51	.980	3	29	32	1.8	23	0	25	23	0	16	207	11.5
Totals	72-16	1426	19.8	212	511	.415	111	284	.391	153	174	.879	16	91	107	1.5	94	2	80	79	6	53	688	9.6

CAREER SEC STATISTICS

Season	GP-GS	Min	Avg	FG	FGA	Pct	3FG	3FGA	Pct	FT	FTA	Pct	Off	Def	Tot	Avg	PF	FO	Ast	TO	Blk	Stl	Pts	Avg
2012	15-0	230	15.3	32	83	.386	20	50	.400	11	14	.786	4	12	16	1.1	20	1	7	10	2	7	95	6.3
2013	17-1	305	17.9	50	127	.394	25	66	.379	39	44	.886	5	24	29	1.7	22	1	20	15	0	10	164	9.6
2014	5-5	165	32.8	16	54	.296	10	32	.313	20	21	.952	0	9	9	1.8	8	0	5	13	0	8	62	12.4
Totals	37-6	699	18.9	98	264	.371	55	148	.372	70	79	.886	9	45	54	1.5	480	2	32	48	2	24	321	8.7

SEASON NOTES

Scored 14 points off the bench in season opener vs. Longwood (Nov. 9) ... Just one rebound shy of matching career high vs. the Lancers ... Posted 12 points, including a perfect 4-of-4 effort from the free throw line at Baylor (Nov. 12) ... Hit 4-of-8 attempts, including two 3s, and all six attempts from the free throw line for 16 points, while adding two assists and two steals vs. FIU (Nov. 24) ... After struggling in consecutive games, scored eight points, and dished two assists in 20 minutes vs. USC Upstate (Dec. 19) ... Was solid at Diamond Head Classic, scoring eight points vs. Saint Mary's (Dec. 22), followed by a team high 14 vs. Boise State (Dec. 23) and 12 vs. Akron (Dec. 25) ... Posted two 3s in each game at the Classic, and pulled down four rebounds vs. the Zips in third-place game ... Scored a season high, his third-career 20-point game with 24 points in win vs. Akron (Dec. 28) in second meeting between two schools ... Matched career high with six made 3s in the contest, and tied John Roche's school record for consecutive free throws at 41 ... Foul trouble midway through the first half vs. Marshall (Dec. 30), but finished the game with a team high 18 points, including setting SC record for consecutive free throws made with 42 ... Scored a team-high 19 points on 6-7 shooting from the field vs. SC State (Jan. 3) including 2-3 from 3, while extending SC consecutive free throw record to 47 after going 5-5 from the line ... Posted 10 points on 4-of-10 shooting and recording a season high three steals at No. 10/11 Florida (Jan. 8) ... Scored 11 points to go along with two assists and two steals vs. LSU (Jan. 11) ... Also saw his school record consecutive made free throws streak end at 50 after going 3-of-4 from the line ... Tied a season at the foul line, going 6-of-6 at Texas A&M (Jan. 15) as he scored a team-high 14 points grabbed three rebounds in a season high 36 minutes ... Posted a season high 9-for-9 from the foul line vs. Ole Miss (Jan. 18) ... Posted 18 points, including a 4-for-7 effort from 3-point range at Georgia (Jan. 22) ...



#4 - TYRONE JOHNSON

JUNIOR | GUARD | 6'3" | 194 | 1VL
PLAINFIELD, N.J./MONTROSE CHRISTIAN
SCHOOL/VILLANOVA

2013-14

Opponent	Date	GS	Min	FG-FA	Pct	3FG-3FA	Pct	FT-FTA	Pct	Off	Def	Tot	Avg	PF	FO	A	TO	Blk	Stl	Pts	Avg
Longwood	11/9/13	*	24	6-9	.667	0-1	.000	6-7	.857	0	2	2	2.0	2	0	2	4	1	1	18	18.0
at Baylor	11/12/13	*	33	1-7	.142	0-0	.000	6-9	.667	0	4	4	3.0	2	0	8	2	0	2	8	13.0
at Clemson	11/17/13	*	32	2-11	.181	0-2	.000	1-2	.500	1	2	3	3.0	2	0	2	2	0	1	5	10.3
Fla. International	11/24/13	*	37	5-10	.500	1-2	.500	7-8	.875	0	0	0	2.3	1	0	7	1	0	1	18	12.3
at Oklahoma St.	12/6/13	*	29	4-9	.444	1-2	.500	3-4	.750	1	2	3	2.4	1	0	3	2	0	0	12	12.2
Manhattan	12/17/13	*	27	3-8	.375	0-0	.000	6-11	.545	1	1	2	2.3	2	0	3	3	0	0	12	12.2
USC Upstate	12/19/13	*	27	2-6	.333	0-1	.000	7-8	.875	1	2	4	2.6	1	0	3	2	0	1	11	12.0
vs. Saint Mary's	12/22/13	*	36	6-9	.667	1-1	1.000	3-4	.750	0	3	3	2.6	3	0	3	4	0	0	16	12.5
vs. Boise State	12/23/13	*	21	2-7	.285	0-3	.000	1-2	.500	0	1	1	2.4	0	0	3	0	0	0	5	11.7
vs. Akron	12/25/13		22	2-8	.250	0-0	.000	6-6	1.000	1	4	5	2.7	3	0	5	2	0	0	10	11.5
Akron	12/28/13		20	1-4	.250	0-0	.000	0-0	.000	0	2	2	2.6	0	0	5	0	0	2	2	10.6
Marshall	12/30/13		30	6-10	.600	2-2	1.000	4-6	.667	0	3	3	2.7	1	0	3	1	0	0	18	11.3
SC State	1/3/14		24	5-9	.556	2-2	1.000	5-7	.714	0	1	1	2.5	2	0	1	0	0	0	17	11.7
at Florida	1/8/14		27	3-10	.300	0-0	.000	6-7	.857	3	3	6	2.8	1	0	2	3	0	0	12	11.7
LSU	1/11/14		28	4-13	.308	1-1	1.000	6-8	.750	1	4	5	2.9	3	0	3	3	0	1	15	11.9
at Texas A&M	1/15/14		13	0-3	.000	0-2	.000	0-0	.000	1	2	3	2.9	1	0	2	1	0	0	0	11.2
Ole Miss	1/18/14		-	-	-	-	-	-	-	-	-	-	-	-	-	-	-	-	-	-	-
at Georgia	1/22/14		-	-	-	-	-	-	-	-	-	-	-	-	-	-	-	-	-	-	-
at Missouri	1/25/14		-	-	-	-	-	-	-	-	-	-	-	-	-	-	-	-	-	-	-
Texas A&M	1/29/14		-	-	-	-	-	-	-	-	-	-	-	-	-	-	-	-	-	-	-
at Ole Miss	2/1/14		-	-	-	-	-	-	-	-	-	-	-	-	-	-	-	-	-	-	-
Auburn	2/5/14		-	-	-	-	-	-	-	-	-	-	-	-	-	-	-	-	-	-	-
at Tennessee	2/8/14		-	-	-	-	-	-	-	-	-	-	-	-	-	-	-	-	-	-	-
Vanderbilt	2/12/14		-	-	-	-	-	-	-	-	-	-	-	-	-	-	-	-	-	-	-
Alabama	2/15/14		-	-	-	-	-	-	-	-	-	-	-	-	-	-	-	-	-	-	-
at Arkansas	2/19/14		-	-	-	-	-	-	-	-	-	-	-	-	-	-	-	-	-	-	-
Georgia	2/22/14		-	-	-	-	-	-	-	-	-	-	-	-	-	-	-	-	-	-	-
at Auburn	2/26/14		-	-	-	-	-	-	-	-	-	-	-	-	-	-	-	-	-	-	-
Kentucky	3/1/14		-	-	-	-	-	-	-	-	-	-	-	-	-	-	-	-	-	-	-
Florida	3/4/14		-	-	-	-	-	-	-	-	-	-	-	-	-	-	-	-	-	-	-
at Miss. State	3/8/14		-	-	-	-	-	-	-	-	-	-	-	-	-	-	-	-	-	-	-

CAREER STATISTICS

Season	GP-GS	Min	Avg	FG	FGA	Pct	3FG	3FGA	Pct	FT	FTA	Pct	Off	Def	Tot	Avg	PF	FO	Ast	TO	Blk	Stl	Pts	Avg
2011-12*	32-9	567	17.7	33	106	.311	6	26	.230	35	40	.875	2	31	33	1.0	47	2	65	58	2	19	107	3.3
2012-13	DNP - Transfer																							
2013-14	16-9	430	26.9	52	142	.366	8	19	.421	67	89	.753	10	37	47	2.9	25	0	55	30	1	10	179	11.2
Totals	48-18	997	20.8	85	239	.356	14	45	.311	102	129	.791	12	68	80	1.7	72	2	120	88	3	29	286	6.0

* indicates at Villanova

CAREER SEC STATISTICS

Season	GP-GS	Min	Avg	FG	FGA	Pct	3FG	3FGA	Pct	FT	FTA	Pct	Off	Def	Tot	Avg	PF	FO	Ast	TO	Blk	Stl	Pts	Avg
2014	3-0	68	22.7	7	26	.333	1	3	.333	12	15	.800	5	9	14	4.7	5	0	7	7	0	1	27	9.0

JOHNSON'S CAREER HIGHS

POINTS
18, 3x, last vs. Marshall (Dec. 30, 2013)

FIELD GOALS
6, 3x, last vs. Marshall (Dec. 30, 2013)

FIELD GOAL ATTEMPTS
13, twice, last vs. LSU (Jan. 11, 2014)

3-POINT FIELD GOALS
2, 3x, last vs. SC State (Jan. 3, 2014)

3-POINT FIELD GOAL ATTEMPTS
3, 3x, last vs. Boise State (Dec. 23, 2013)

FREE THROWS
7, twice, last vs. USC Upstate (Dec. 19, 2013)

FREE THROW ATTEMPTS
11, vs. Manhattan (Dec. 17, 2013)

REBOUNDS
6, at Florida (Jan. 8, 2014)

ASSISTS
8, at Baylor (Nov. 12, 2013)

BLOCKS
1, 3x, vs. Longwood (Nov. 9, 2013)

STEALS
4, vs. USF (Feb. 15, 2012)

MINUTES PLAYED
41, vs. UCONN (Feb. 20, 2012)

JOHNSON'S SEASON HIGHS

POINTS
18, 3x, last vs. Marshall (Dec. 30, 2013)

FIELD GOALS
6, 3x, last vs. Marshall (Dec. 30, 2013)

FIELD GOAL ATTEMPTS
13, vs. LSU (Jan. 11, 2014)

3-POINT FIELD GOALS
2, twice, last vs. SC State (Jan. 3, 2014)

3-POINT FIELD GOAL ATTEMPTS
3, vs. Boise State (Dec. 23, 2013)

FREE THROWS
7, twice, last vs. USC Upstate (Dec. 19, 2013)

FREE THROW ATTEMPTS
11, vs. Manhattan (Dec. 17, 2013)

REBOUNDS
6, at Florida (Jan. 8, 2014)

ASSISTS
8, at Baylor (Nov. 12, 2013)

BLOCKS
1, vs. Longwood (Nov. 9, 2013)

STEALS
2, twice, last vs. Akron (Dec. 28, 2013)

MINUTES PLAYED
37, vs. FIU (Nov. 24, 2013)

SEASON NOTES

Semester transfer from Villanova ... Received waiver from NCAA on Nov. 8 to play effective immediately ... Scored a game high 18 points on 6-of-9 shooting and a 6-of-7 effort from the free throw line in season opener vs. Longwood (Nov. 9), which was first regular season competition since the 2011-12 campaign at Villanova ... Struggled from the floor, hitting just 1-of-7 attempts, but dished a career high eight assists at Baylor (Nov. 12) ... Struggled from the floor at Clemson (Nov. 17), hitting just 2-of-11 attempts ... Matched career high with 18 points, hitting 7-of-8 from the free throw line, and nearly matching career high with seven assists in win vs. FIU (Nov. 24) ... Posted 12 points and three assists at No. 9/11 Oklahoma State (Dec. 6) ... Posted 12 points, and dished three assists vs. Manhattan (Dec. 17) ... Scored 11 points and dished three assists, matching season high with four rebounds vs. USC Upstate (Dec. 19) ... Solid at Diamond Head Classic, scoring in double figures in two of three games, including a team high 16 points in win vs. Saint Mary's (Dec. 22) ... Also scored 10 points, hitting 6-of-6 from the free throw line, in win vs. Akron (Dec. 25) ... Matched season high with two steals vs. Akron (Dec. 28) ... Matched career high for the third time this season with 18 points off the bench in win vs. Marshall (Dec. 30) ... Was one point shy of his career high vs. SC State (Jan. 3), scoring 17 points, hitting 5-of-9 attempts while coming off the bench ... Hit 3-of-10 attempts from the field at Florida (Jan. 8), but went 6-of-7 from the line for a team-high 12 points, while grabbing a season-high 6 rebounds ... Posted 15 points, hitting 6-8 from the foul line, as he pulled down five rebounds and had three assists vs. LSU (Jan. 11) ... Pulled down three rebounds and dished two assists in 13 minutes at Texas A&M (Jan. 15) before leaving with a right foot injury ... Diagnosed with right foot fracture on Jan. 16 that would require surgery and is out indefinitely ...



#24 - MICHAEL CARRERA

SOPHOMORE | FORWARD | 6'5" | 214 | 1VL
ANZOÁTEGUI, VENEZUELA/MONTROSE CHRISTIAN

CARRERA'S CAREER HIGHS

POINTS

23, vs. LSU (Jan. 16, 2013)

FIELD GOALS

7, vs. LSU (Jan. 16, 2013)

FIELD GOAL ATTEMPTS

13, twice, last vs. Texas A&M (March 2, 2013)

3-POINT FIELD GOALS

2, 3x, last vs. Longwood (Nov. 9, 2013)

3-POINT FIELD GOAL ATTEMPTS

5, vs. Longwood (Nov. 9, 2013)

FREE THROWS

9, vs. LSU (Jan. 16, 2013)

FREE THROW ATTEMPTS

10, vs. LSU (Jan. 16, 2013)

REBOUNDS

15, vs. Milwaukee (Nov. 1, 2012)

ASSISTS

5, vs. Auburn (Jan. 12, 2013)

BLOCKS

4, vs. Marshall (Dec. 30, 2013)

STEALS

4, at Texas A&M (Jan. 15, 2014)

MINUTES PLAYED

36, vs. LSU (Jan. 16, 2013)

CARRERA'S SEASON HIGHS

POINTS

13, vs. Akron (Dec. 28, 2013)

FIELD GOALS

5, twice, last vs. Akron (Dec. 28, 2013)

FIELD GOAL ATTEMPTS

9, twice, last vs. Akron (Dec. 28, 2013)

3-POINT FIELD GOALS

2, vs. Longwood (Nov. 9, 2013)

3-POINT FIELD GOAL ATTEMPTS

5, vs. Longwood (Nov. 9, 2013)

FREE THROWS

6, at Baylor (Nov. 12, 2013)

FREE THROW ATTEMPTS

6, twice last vs. Ole Miss (Jan. 18, 2014)

REBOUNDS

9, vs. Longwood (Nov. 9, 2013)

ASSISTS

2, twice, last vs. Akron (Dec. 28, 2013)

BLOCKS

4, vs. Marshall (Dec. 30, 2013)

STEALS

4, at Texas A&M (Jan. 15, 2014)

MINUTES PLAYED

25, vs. Longwood (Nov. 9, 2013)

2013-14

Opponent	Date	GS	Min	FG-FGA	Pct	3FG-3FGA	Pct	FT-FTA	Pct	Off	Def	Tot	Avg	PF	FO	A	TO	Blk	Stl	Pts	Avg
Longwood	11/9/13	25	4-7	.571	2-5	.400	2-4	.500	2	7	9	9.0	3	0	1	0	2	2	12	12.0	
at Baylor	11/12/13	* 23	1-5	.200	0-1	.000	6-6	1.000	4	3	7	8.0	4	0	2	0	1	0	8	10.0	
at Clemson	11/17/13	21	4-9	.444	0-2	.000	1-3	.333	1	1	2	6.0	1	0	1	0	2	9	9.7		
Fla. International	11/24/13	* 22	1-6	.167	1-4	.250	0-1	.000	1	4	5	5.8	0	0	0	2	2	1	3	8.0	
at Oklahoma St.	12/6/13	* 17	0-4	.000	0-0	.000	1-2	.500	3	4	7	6.0	2	0	0	6	1	1	1	6.6	
Manhattan	12/17/13	14	3-8	.375	0-0	.000	4-4	1.000	3	1	4	5.7	4	0	1	0	0	1	10	7.2	
USC Upstate	12/19/13	-	-	-	-	-	-	-	-	-	-	-	-	-	-	-	-	-	-	-	-
DNP - Coaches Decision, suspended																					
vs. Saint Mary's	12/22/13	9	1-1	1.000	0-0	.000	1-2	.500	0	0	0	4.9	2	0	0	1	1	0	3	6.6	
vs. Boise State	12/23/13	7	2-3	.667	0-0	.000	4-5	.800	1	0	1	4.4	1	0	0	0	0	0	8	6.8	
vs. Akron	12/25/13	19	5-8	.625	0-1	.000	0-0	.000	2	3	5	4.4	2	0	0	1	0	0	10	7.1	
Akron	12/28/13	18	5-9	.625	0-1	.000	3-4	.750	3	4	7	4.7	2	0	2	1	0	0	13	7.7	
Marshall	12/30/13	22	3-4	.750	0-0	.000	2-2	1.000	2	3	5	4.7	3	0	1	3	4	1	8	7.7	
SC State	1/3/14	16	0-2	.000	0-0	.000	1-2	.500	0	0	0	4.3	3	0	0	1	2	0	1	7.2	
at Florida	1/8/14	16	1-3	.333	0-0	.000	1-2	.500	2	2	4	5.7	0	0	1	1	0	0	3	6.8	
LSU	1/11/14	20	2-3	.667	0-0	.000	1-3	.333	0	2	2	4.1	3	0	0	2	2	2	5	6.7	
at Texas A&M	1/15/14	11	3-4	.750	1-1	1.000	0-0	.000	1	2	3	4.1	3	0	0	1	0	4	7	6.7	
Ole Miss	1/18/14	22	2-8	.250	0-1	.000	4-6	.667	4	2	6	4.2	4	0	1	2	0	3	8	6.8	
at Georgia	1/22/14	* 19	0-3	.000	0-0	.000	0-0	.000	1	5	6	4.3	4	0	0	1	0	0	0	6.8	
at Missouri	1/25/14																				
Texas A&M	1/29/14																				
at Ole Miss	2/1/14																				
Auburn	2/5/14																				
at Tennessee	2/8/14																				
Vanderbilt	2/12/14																				
Alabama	2/15/14																				
at Arkansas	2/19/14																				
Georgia	2/22/14																				
at Auburn	2/26/14																				
Kentucky	3/1/14																				
Florida	3/4/14																				
at Miss. State	3/8/14																				

SEASON NOTES

Scored 14 points and collected five rebounds in exhibition vs. USC Aiken (Nov. 3) ... Scored 12 points and just one rebound shy of a double-double with nine boards in season opener vs. Longwood (Nov. 9) ... Matched career high with two made 3s vs. the Lancers, also a team high two blocks and two steals ... Scored nine points off the bench at Clemson (Nov. 17), collected just two rebounds ... Blocked a team high two shots vs. FIU (Nov. 24) ... Struggled at No. 9/11 Oklahoma State (Dec. 6), posting four turnovers, with one point and a team high seven rebounds ... Scored 10 points vs. Manhattan (Dec. 17) ... Was suspended for the USC Upstate contest due to his involvement in a post-game altercation following the Dec. 17 Manhattan contest ... Returned from suspension vs. Saint Mary's (Dec. 22) ... Scored eight points in seven minutes vs. Boise State (Dec. 23) ... Posted 10 points and five rebounds in win vs. Akron at the Diamond Head Classic (Dec. 25) ... Posted a season high 13 points in win vs. Akron (Dec. 28) ... Led team with seven rebounds in home contest vs. the Zips ... Scored eight points and collected five rebounds, with a career high four blocks vs. Marshall (Dec. 30) ... Posted a team high two blocked shots vs. SC State (Jan. 3) ... Pulled down four rebounds to go with three points at No. 10/11 Florida (Jan. 8) ... Recorded two blocks and two steals vs. LSU (Jan. 11) to go with five points ... Recorded a career high in steals with four while scoring seven points on 3-of-4 from the field and grabbing three rebounds ... Scored eight points, grabbed six rebounds and swiped three steals vs. Ole Miss (Jan. 18) ... Recorded a team high six rebounds at Georgia (Jan. 22) ...

CAREER STATISTICS

Season	GP-GS	Min	Avg	FG	FGA	Pct	3FG	3FGA	Pct	FT	FTA	Pct	Off	Def	Tot	Avg	PF	FO	Ast	TO	Blk	Stl	Pts	Avg
2012-13	27-22	572	21.2	89	201	.443	7	20	.350	83	112	.741	80	115	195	7.2	85	5	17	51	17	9	268	9.9
2013-14	17-4	301	17.7	37	87	.425	4	16	.250	31	46	.674	30	43	73	4.3	41	0	9	23	15	17	109	6.8
Totals	44-26	873	19.8	126	288	.438	11	36	.306	114	158	.722	110	158	268	6.1	126	5	26	74	32	26	377	8.6

CAREER SEC STATISTICS

Season	GP-GS	Min	Avg	FG	FGA	Pct	3FG	3FGA	Pct	FT	FTA	Pct	Off	Def	Tot	Avg	PF	FO	Ast	TO	Blk	Stl	Pts	Avg
2013	18-15	394	21.9	59	139	.424	5	15	.333	53	74	.716	54	77	131	7.3	57	4	11	32	8	8	176	9.8
2014	5-1	88	17.6	8	21	.381	1	2	.500	6	11	.545	8	13	21	4.2	14	0	2	7	2	9	23	4.6
Totals	23-16	482	21.0	67	160	.419	6	17	.353	59	85	.694	62	90	152	6.6	71	4	13	39	10	17	199	8.7



#14 - LAIMONAS CHATKEVICIUS

SO. | FORWARD | 6'11" | 250 | 1VL
KLAIPEDA, LITHUANIA/SOUTH KENT SCHOOL
(CONN.)

CHATKEVICIUS' CAREER HIGHS

POINTS
 12, twice, last vs. Ole Miss (Jan. 18, 2014)

FIELD GOALS
 6, vs. Ole Miss (Jan. 18, 2014)

FIELD GOAL ATTEMPTS
 9, vs. Miss. State (March 13, 2013)

3-POINT FIELD GOALS
 1, 3x, last vs. Vandy (March 9, 2013)

3-POINT FIELD GOAL ATTEMPTS
 2, twice, last vs. Miss. State (March 13, 2013)

FREE THROWS
 4, vs. Missouri (Jan. 22, 2013)

FREE THROW ATTEMPTS
 7, vs. Alabama (Feb. 16, 2013)

REBOUNDS
 10, vs. Georgia (Feb. 23, 2013)

ASSISTS
 4, vs. Jacksonville (Dec. 7, 2012)

BLOCKS
 3, vs. Georgia (Feb. 23, 2013)

STEALS
 2, at Georgia (Jan. 22, 2014)

MINUTES PLAYED
 34, vs. Georgia (Feb. 23, 2013)

CHATKEVICIUS' SEASON HIGHS

POINTS
 12, twice, last vs. Ole Miss (Jan. 18, 2014)

FIELD GOALS
 6, vs. Ole Miss (Jan. 18, 2014)

FIELD GOAL ATTEMPTS
 7, vs. Ole Miss (Jan. 18, 2014)

3-POINT FIELD GOALS
 -

3-POINT FIELD GOAL ATTEMPTS
 1, at Texas A&M, (Jan. 15, 2014)

FREE THROWS
 2, vs. Saint Mary's (Dec. 22, 2013)

FREE THROW ATTEMPTS
 4, vs. Saint Mary's (Dec. 22, 2013)

REBOUNDS
 7, vs. Saint Mary's (Dec. 22, 2013)

ASSISTS
 1, 3x, last vs. Akron (Dec. 25, 2013)

BLOCKS
 2, 3x, last at Georgia (Jan. 22, 2014)

STEALS
 2, at Georgia (Jan. 22, 2014)

MINUTES PLAYED
 21, twice, last vs. Ole Miss (Jan. 18, 2014)

2013-14

Opponent	Date	GS	Min	FG	FGA	Pct	3FG	3FGA	Pct	FT	FTA	Pct	Off	Def	Tot	Avg	PF	FO	A	TO	Blk	Stl	Pts	Avg	
Longwood	11/9/13	8	1-1	1.000	0-0	.000	0-0	.000	0-0	.000	1	3	4	4.0	0	0	0	0	1	0	2	2.0			
at Baylor	11/12/13	14	1-3	.333	0-0	.000	0-0	.000	0-0	.000	0	2	2	3.0	2	0	0	1	1	1	2	2.0			
at Clemson	11/17/13	10	2-3	.667	0-0	.000	0-0	.000	2	0	2	2.7	3	0	0	1	1	0	4	2.7					
Fla. International	11/24/13	-	-	-	-	-	-	-	-	-	-	-	-	-	-	-	-	-	-	-	-	-	-	-	
at Oklahoma St.	12/6/13	6	0-0	.000	0-0	.000	0-0	.000	0	1	2.3	0	1	2.3	0	0	0	0	0	0	0	0	2.0		
Manhattan	12/17/13	16	3-6	.500	0-0	.000	1-2	.500	1	3	4	2.6	2	0	0	0	0	0	7	3.0					
USC Upstate	12/19/13	12	3-6	.500	0-0	.000	0-0	.000	2	4	6	3.2	4	0	0	0	0	1	6	3.5					
vs. Saint Mary's	12/22/13	21	5-6	.833	0-0	.000	2-4	.500	2	5	7	3.7	4	0	0	2	1	1	12	4.7					
vs. Boise State	12/23/13	13	1-2	.500	0-0	.000	0-0	.000	1	5	6	4.0	2	0	1	2	2	0	2	4.4					
vs. Akron	12/25/13	10	1-3	.333	0-0	.000	0-0	.000	2	2	4.0	1	0	1	0	0	0	2	4.1						
Akron	12/28/13	3	0-0	.000	0-0	.000	0-0	.000	1	0	1	3.7	1	0	0	0	0	0	0	3.7					
Marshall	12/30/13	8	1-3	.333	0-0	.000	0-0	.000	1	1	2	3.5	1	0	0	0	0	0	2	3.5					
SC State	1/3/14	4	3-3	1.000	0-0	.000	0-0	.000	1	1	2	3.4	1	0	0	0	0	0	6	3.8					
at Florida	1/8/14	2	0-0	.000	0-0	.000	0-0	.000	0	0	3.2	0	0	0	1	0	0	0	3.5						
LSU	1/11/14	10	1-1	1.000	0-0	.000	0-0	.000	0	3	3.1	1	0	1	0	1	0	1	2	3.4					
at Texas A&M	1/15/14	10	4-6	.667	0-1	.000	0-0	.000	2	2	4	3.2	4	0	0	2	1	0	8	3.7					
Ole Miss	1/18/14	21	6-7	.857	0-0	.000	0-0	.000	2	1	3	3.2	4	0	0	4	2	1	12	4.2					
at Georgia	1/22/14	15	1-3	.333	0-0	.000	0-2	.000	0	6	6	3.4	5	1	0	0	2	2	2	4.1					
at Missouri	1/25/14																								
Texas A&M	1/29/14																								
at Ole Miss	2/1/14																								
Auburn	2/5/14																								
at Tennessee	2/8/14																								
Vanderbilt	2/12/14																								
Alabama	2/15/14																								
at Arkansas	2/19/14																								
Georgia	2/22/14																								
at Auburn	2/26/14																								
Kentucky	3/1/14																								
Florida	3/4/14																								
at Miss. State	3/8/14																								

SEASON NOTES

Posted a double-double with 10 points and 11 rebounds in exhibition contest vs. USC Aiken (Nov. 3) ... Scored his only attempt and blocked one shot in season opener vs. Longwood (Nov. 9) ... Scored two points and pulled down two rebounds, with one block and a steal at Baylor (Nov. 12) ... Scored four points, hitting 2-of-3 attempts at Clemson (Nov. 17) ... Scored a season high seven points, collecting four rebounds, vs. Manhattan (Dec. 17) ... Scored six points and pulled down six rebounds in just 12 minutes vs. USC Upstate (Dec. 19) ... Played very well at Diamond Head Classic, posting a career high 12 points and season high seven rebounds in win vs. Saint Mary's (Dec. 22) to open tournament play ... Scored two points and collected a team high six rebounds vs. Boise State (Dec. 23) and contributed two points and four rebounds vs. Akron (Dec. 25) ... Collected six points in four minutes going 3-of-3 from the field vs. SC State (Jan. 3) ... Pulled down three rebounds and recorded a steal vs. LSU (Jan. 11) ... Went 4-of-6 from the field for eight points to go with four rebounds at Texas A&M (Jan. 15) ... Made a career high six field goals (6-for-7) vs. Ole Miss (Jan. 18) as he tied his career high in points with 12 ... Recorded a career high two steals at Georgia (Jan. 22) and grabbed a team high six rebounds ...

CAREER STATISTICS

Season	GP-GS	Min	Avg	FG	FGA	Pct	3FG	3FGA	Pct	FT	FTA	Pct	Off	Def	Tot	Avg	PF	FO	Ast	TO	Blk	Stl	Pts	Avg
2012-13	23-10	304	13.2	38	85	.447	3	10	.300	22	36	.611	28	46	74	3.2	42	1	12	32	13	3	101	4.4
2013-14	17-1	183	10.8	33	53	.623	0	1	.000	3	8	.375	18	39	57	3.4	35	1	3	14	11	7	69	4.1
Totals	40-11	487	12.2	71	138	.514	3	11	.273	25	44	.568	46	85	131	3.3	77	2	15	46	24	10	170	4.3

CAREER SEC STATISTICS

Season	GP-GS	Min	Avg	FG	FGA	Pct	3FG	3FGA	Pct	FT	FTA	Pct	Off	Def	Tot	Avg	PF	FO	Ast	TO	Blk	Stl	Pts	Avg
2013	15-10	213	14.2	23	59	.390	2	7	.286	19	28	.679	17	35	52	3.5	30	1	5	22	11	2	67	4.5
2014	5-1	58	11.6	12	17	.706	0	1	.000	0	2	.000	4	12	16	3.2	14	1	0	8	5	4	24	4.8
Totals	20-11	271	13.6	35	78	.449	2	8	.200	19	30	.633	21	47	68	3.4	44	2	5	31	16	6	91	4.6



#12 - AUSTIN CONSTABLE

SOPHOMORE | GUARD | 5'11" | 180 | 1VL

WEST CHESTER, PA./HENDERSON

CONSTABLE'S CAREER HIGHS

POINTS	-
FIELD GOALS	-
FIELD GOAL ATTEMPTS	2, twice, last vs. Marshall (Dec. 30, 2013)
3-POINT FIELD GOALS	-
3-POINT FIELD GOAL ATTEMPTS	1, twice, last vs. Marshall (Dec. 30, 2013)
FREE THROWS	-
FREE THROW ATTEMPTS	-
REBOUNDS	-
ASSISTS	-
BLOCKS	-
STEALS	-
MINUTES PLAYED	2, 3x, last vs. Marshall (Dec. 30, 2013)

CONSTABLE'S SEASON HIGHS

POINTS	-
FIELD GOALS	-
FIELD GOAL ATTEMPTS	2, vs. Marshall (Dec. 30, 2013)
3-POINT FIELD GOALS	-
3-POINT FIELD GOAL ATTEMPTS	1, vs. Marshall (Dec. 30, 2013)
FREE THROWS	-
FREE THROW ATTEMPTS	-
REBOUNDS	-
ASSISTS	-
BLOCKS	-
STEALS	1, vs. Marshall (Dec. 30, 2013)
MINUTES PLAYED	2, twice, last vs. Marshall (Dec. 30, 2013)

2013-14

Opponent	Date	GS	Min	FG-FGA	Pct	3FG-FGA	Pct	FT-FTA	Pct	Off	Def	Tot	Avg	PF	FO	A	TO	Blk	Stl	Pts	Avg	
Longwood	11/9/13	-	-	-	-	-	-	-	-	-	-	-	-	-	-	-	-	-	-	-	-	-
at Baylor	11/12/13	-	-	-	-	-	-	-	-	-	-	-	-	-	-	-	-	-	-	-	-	-
at Clemson	11/17/13	-	-	-	-	-	-	-	-	-	-	-	-	-	-	-	-	-	-	-	-	-
Fla. International	11/24/13	-	-	-	-	-	-	-	-	-	-	-	-	-	-	-	-	-	-	-	-	-
at Oklahoma St.	12/6/13	-	-	-	-	-	-	-	-	-	-	-	-	-	-	-	-	-	-	-	-	-
Marquette	12/17/13	-	-	-	-	-	-	-	-	-	-	-	-	-	-	-	-	-	-	-	-	-
USC Upstate	12/19/13	-	-	-	-	-	-	-	-	-	-	-	-	-	-	-	-	-	-	-	-	-
vs. Saint Mary's	12/22/13	-	-	-	-	-	-	-	-	-	-	-	-	-	-	-	-	-	-	-	-	-
vs. Boise State	12/23/13	-	-	-	-	-	-	-	-	-	-	-	-	-	-	-	-	-	-	-	-	-
vs. Akron	12/25/13	-	-	-	-	-	-	-	-	-	-	-	-	-	-	-	-	-	-	-	-	-
Akron	12/28/13	2	0-0	.000	0-0	.000	0-0	.000	0-0	0	0	0	0.0	0	0	0	0	0	0	0	0	0.0
Marshall	12/30/13	2	0-2	.000	0-1	.000	0-0	.000	0-0	0	0	0	0.0	0	0	0	0	0	1	0	0	0.0
SC State	1/3/14	-	-	-	-	-	-	-	-	-	-	-	-	-	-	-	-	-	-	-	-	-
at Florida	1/8/14	-	-	-	-	-	-	-	-	-	-	-	-	-	-	-	-	-	-	-	-	-
LSU	1/11/14	-	-	-	-	-	-	-	-	-	-	-	-	-	-	-	-	-	-	-	-	-
at Texas A&M	1/15/14	-	-	-	-	-	-	-	-	-	-	-	-	-	-	-	-	-	-	-	-	-
Ole Miss	1/18/14	-	-	-	-	-	-	-	-	-	-	-	-	-	-	-	-	-	-	-	-	-
at Georgia	1/22/14	-	-	-	-	-	-	-	-	-	-	-	-	-	-	-	-	-	-	-	-	-
at Missouri	1/25/14	-	-	-	-	-	-	-	-	-	-	-	-	-	-	-	-	-	-	-	-	-
Texas A&M	1/29/14	-	-	-	-	-	-	-	-	-	-	-	-	-	-	-	-	-	-	-	-	-
at Ole Miss	2/1/14	-	-	-	-	-	-	-	-	-	-	-	-	-	-	-	-	-	-	-	-	-
Auburn	2/5/14	-	-	-	-	-	-	-	-	-	-	-	-	-	-	-	-	-	-	-	-	-
at Tennessee	2/8/14	-	-	-	-	-	-	-	-	-	-	-	-	-	-	-	-	-	-	-	-	-
Vanderbilt	2/12/14	-	-	-	-	-	-	-	-	-	-	-	-	-	-	-	-	-	-	-	-	-
Alabama	2/15/14	-	-	-	-	-	-	-	-	-	-	-	-	-	-	-	-	-	-	-	-	-
at Arkansas	2/19/14	-	-	-	-	-	-	-	-	-	-	-	-	-	-	-	-	-	-	-	-	-
Georgia	2/22/14	-	-	-	-	-	-	-	-	-	-	-	-	-	-	-	-	-	-	-	-	-
at Auburn	2/26/14	-	-	-	-	-	-	-	-	-	-	-	-	-	-	-	-	-	-	-	-	-
Kentucky	3/1/14	-	-	-	-	-	-	-	-	-	-	-	-	-	-	-	-	-	-	-	-	-
Florida	3/4/14	-	-	-	-	-	-	-	-	-	-	-	-	-	-	-	-	-	-	-	-	-
at Miss. State	3/8/14	-	-	-	-	-	-	-	-	-	-	-	-	-	-	-	-	-	-	-	-	-

SEASON NOTES

Saw two minutes of action in win vs. Akron (Dec. 28) ... Collected a steal vs. Marshall (Dec. 30) ...

CAREER STATISTICS

Season	GP-GS	Min	Avg	FG	FGA	Pct	3FG	3FGA	Pct	FT	FTA	Pct	Off	Def	Tot	Avg	PF	FO	Ast	TO	Blk	Stl	Pts	Avg
2012-13	4-0	6	1.5	0	2	.000	0	1	.000	0	0	.000	1	0	1	0.3	0	0	0	1	0	0	0	0.0
2013-14	2-0	4	2.0	0	2	.000	0	1	.000	0	0	.000	0	0	0	0.0	1	0	0	0	0	1	0	0.0
Totals	6-0	10	1.7	0	4	.000	0	2	.000	0	0	.000	1	0	1	0.2	1	0	0	1	0	1	0	0.0

CAREER SEC STATISTICS

Season	GP-GS	Min	Avg	FG	FGA	Pct	3FG	3FGA	Pct	FT	FTA	Pct	Off	Def	Tot	Avg	PF	FO	Ast	TO	Blk	Stl	Pts	Avg
2013	1-0	1	1.0	0	0	.000	0	0	.000	0	0	.000	0	0	0	0.0	0	0	0	0	0	0	0	0.0
2014	0-0	0	0.0	0	0	.000	0	0	.000	0	0	.000	0	0	0	0.0	0	0	0	0	0	0	0	0.0
Totals	1-0	1	1.0	0	0	.000	0	0	.000	0	0	.000	0	0	0	0.0	0	0	0	0	0	0	0	0.0



#25 - MINDAUGAS KACINAS

SOPHOMORE | FORWARD | 6'7" | 210 | 1VL
KLAIPEDA, LITHUANIA/WORD OF LIFE FIRE
TRADITIONAL SCHOOL

KACINAS' CAREER HIGHS

POINTS
18, vs. Rider (Nov. 19, 2012)

FIELD GOALS
8, vs. Rider (Nov. 19, 2012)

FIELD GOAL ATTEMPTS
11, 3x, last at Clemson (Nov. 13, 2013)

3-POINT FIELD GOALS
1, 3 times, last vs. Clemson (Dec. 2, 2012)

3-POINT FIELD GOAL ATTEMPTS
3, twice, last vs. App State (Dec. 19, 2012)

FREE THROWS
6, vs. Milwaukee (Nov. 11, 2012)

FREE THROW ATTEMPTS
8, vs. Milwaukee (Nov. 11, 2012)

REBOUNDS
14, vs. Longwood (Nov. 9, 2013)

ASSISTS
3, twice, last vs. App State (Dec. 19, 2012)

BLOCKS
3, vs. Appalachian State (Dec. 19, 2012)

STEALS
2, 3x, last vs. LSU (Jan. 11, 2014)

MINUTES PLAYED
36, vs. USC Upstate (Dec. 19, 2013)

KACINAS' SEASON HIGHS

POINTS
12, at Clemson (Nov. 13, 2013)

FIELD GOALS
6, at Clemson (Nov. 13, 2013)

FIELD GOAL ATTEMPTS
11, at Clemson (Nov. 13, 2013)

3-POINT FIELD GOALS
-

3-POINT FIELD GOAL ATTEMPTS
1, vs. USC Upstate (Dec. 19, 2013)

FREE THROWS
5, vs. Akron (Dec. 28, 2013)

FREE THROW ATTEMPTS
6, 3x, last vs. LSU (Jan. 11, 2014)

REBOUNDS
14, vs. Longwood (Nov. 9, 2013)

ASSISTS
2, twice, last vs. Marshall (Dec. 30, 2013)

BLOCKS
2, twice, last vs. Akron (Dec. 28, 2013)

STEALS
2, 2x, last vs. LSU (Jan. 11, 2014)

MINUTES PLAYED
36, vs. USC Upstate (Dec. 19, 2013)

2013-14

Opponent	Date	GS	Min	FG-FGA	Pct	3FG-FGA	Pct	FT-FTA	Pct	Off	Def	Tot	Avg	PF	FO	A	TO	Blk	Stl	Pts	Avg
Longwood	11/9/13	*	29	4-6	.667	0-0	.000	0-0	.000	5	9	14	14.0	2	0	0	3	2	0	8	8.0
at Baylor	11/12/13	*	18	1-2	.500	0-0	.000	0-0	.000	1	1	2	8.0	5	1	0	1	0	1	2	5.0
at Clemson	11/17/13	*	31	6-11	.545	0-0	.000	1-2	.500	7	5	12	9.3	4	0	0	2	0	1	13	7.7
Fla. International	11/24/13	*	35	3-5	.600	0-0	.000	3-4	.750	4	5	9	9.3	2	0	0	3	0	0	9	8.0
at Oklahoma St.	12/6/13	*	32	1-4	.250	0-0	.000	4-6	.667	3	2	5	8.4	4	0	0	4	0	1	6	7.6
Manhattan	12/17/13	*	24	3-4	.750	0-0	.000	1-4	.250	1	4	5	7.8	5	1	2	1	1	1	7	7.5
USC Upstate	12/19/13	*	36	2-5	.400	0-1	.000	1-2	.500	3	6	9	8.0	2	0	1	2	1	1	5	7.1
vs. Saint Mary's	12/22/13	*	14	2-3	.667	0-0	.000	2-3	.667	1	0	1	7.1	4	0	0	2	0	0	6	7.0
vs. Boise State	12/23/13	*	28	0-1	.000	0-0	.000	0-1	.000	1	2	3	6.7	2	0	1	3	0	0	0	6.2
vs. Akron	12/25/13	*	15	2-3	.667	0-0	.000	0-0	.000	0	0	0	6.0	3	0	0	0	0	1	4	6.0
Akron	12/28/13	*	26	3-5	.600	0-0	.000	5-5	1.000	1	1	2	5.6	4	0	0	3	2	2	11	6.5
Marshall	12/30/13	*	16	2-5	.400	0-0	.000	0-0	.000	3	2	5	5.6	3	0	2	2	0	1	4	6.3
SC State	1/3/14	*	28	0-0	.000	0-0	.000	3-6	.500	3	6	9	5.8	1	0	0	2	1	1	3	6.0
at Florida	1/8/14	*	20	2-2	1.000	0-0	.000	2-2	1.000	2	2	4	5.7	4	0	0	3	0	1	6	6.0
LSU	1/11/14	*	22	0-2	.000	0-0	.000	4-6	.667	1	1	2	5.5	3	0	0	1	2	4	5.9	
at Texas A&M	1/15/14	*	10	1-1	1.000	0-0	.000	1-2	.500	0	1	1	5.2	4	0	0	1	0	1	3	5.7
Ole Miss	1/18/14	*	14	2-4	.500	0-0	.000	0-1	.000	2	2	4	5.1	2	0	0	1	1	0	4	5.6
at Georgia	1/22/14		7	0-0	.000	0-0	.000	0-0	.000	0	0	0	4.8	5	1	0	1	0	0	0	5.3
at Missouri	1/25/14																				
Texas A&M	1/29/14																				
at Ole Miss	2/1/14																				
Auburn	2/5/14																				
at Tennessee	2/8/14																				
Vanderbilt	2/12/14																				
Alabama	2/15/14																				
at Arkansas	2/19/14																				
Georgia	2/22/14																				
at Auburn	2/26/14																				
Kentucky	3/1/14																				
Florida	3/4/14																				
at Miss. State	3/8/14																				

SEASON NOTES

Scored eight points and dished one assist in exhibition vs. USC Aiken (Nov. 3) ... Set a career high with 14 rebounds, while adding eight points and matching for a team high two blocks in contest vs. Longwood (Nov. 9) ... Also earned the start vs. the Lancers ... In foul trouble most of the game at Baylor (Nov. 12), contributed two points, two rebounds and a steal vs. the Bears ... Continues to impress on the boards, collecting a team high 12 rebounds, including seven on the offensive glass, at Clemson (Nov. 17), also posted team high 13 points for first double-double of the season and second of his career ... Near double-double with nine points and nine rebounds vs. FIU (Nov. 24) ... Scored six points, and collected five rebounds in a team high 32 minutes played at No. 9/11 Oklahoma State (Dec. 6) ... Scored seven points and pulled down five rebounds vs. Manhattan (Dec. 17) ... Scored five points and pulled down a team high nine rebounds in a career-high 36 minutes vs. USC Upstate (Dec. 19) ... Scored six points but was in foul trouble early in win vs. Saint Mary's (Dec. 22) ... Followed with a three-rebound performance vs. Boise State (Dec. 23) and scored four points, but didn't collect a rebound in win vs. Akron (Dec. 25) ... Scored 11 points and blocked two shots, with two steals in home win vs. Akron (Dec. 28) ... Four points and five rebounds vs. Marshall (Dec. 30) ... Posted nine rebounds to go with three points vs. SC State (Jan. 3) ... Scored six points at No. 10/11 Florida (Jan. 8), going 2-of-2 from the field and at the free throw line, while also grabbing four rebounds ... Went 4-of-6 from the foul line and tied his career high with two steals vs. LSU (Jan. 11) ...

CAREER STATISTICS

Season	GP-GS	Min	Avg	FG	FGA	Pct	3FG	3FGA	Pct	FT	FTA	Pct	Off	Def	Tot	Avg	PF	FO	Ast	TO	Blk	Stl	Pts	Avg
2012-13	31-9	606	19.5	57	110	.518	4	20	.200	34	50	.680	50	66	116	3.7	67	1	21	46	15	10	152	4.9
2013-14	18-16	405	22.5	34	63	.540	0	1	.000	27	44	.614	38	49	87	4.8	59	3	6	34	9	14	95	5.3
Totals	49-25	1011	20.6	91	173	.526	4	21	.190	61	94	.649	88	115	203	4.1	126	4	27	80	24	24	247	5.0

CAREER SEC STATISTICS

Season	GP-GS	Min	Avg	FG	FGA	Pct	3FG	3FGA	Pct	FT	FTA	Pct	Off	Def	Tot	Avg	PF	FO	Ast	TO	Blk	Stl	Pts	Avg
2013	17-4	255	15.0	16	40	.400	1	7	.143	11	16	.688	14	27	41	2.4	32	0	7	18	2	4	44	2.6
2014	5-3	73	14.6	5	9	.556	0	0	.000	7	11	.636	5	6	11	2.2	18	1	0	6	2	4	17	3.4
Totals	22-7	328	14.9	21	49	.429	1	7	.143	18	27	.667	19	33	52	2.4	50	1	7	24	4	8	61	2.8



#35 - BRIAN STEELE

SOPHOMORE | FORWARD | 6'5" | 200 | 1VL

GREENVILLE, S.C./WADE HAMPTON SCHOOL

STEELE'S CAREER HIGHS

POINTS

6, vs. Miss State (March 6, 2013)

FIELD GOALS

2, vs. Miss State (March 6, 2013)

FIELD GOAL ATTEMPTS

7, vs. Miss State (March 13, 2013)

3-POINT FIELD GOALS

2, vs. Miss State (March 6, 2013)

3-POINT FIELD GOAL ATTEMPTS

5, vs. Miss State (March 6, 2013)

FREE THROWS

2, vs. Presbyterian (Dec. 29, 2012)

FREE THROW ATTEMPTS

2, vs. Presbyterian (Dec. 29, 2012)

REBOUNDS

7, vs. Miss. State (March 13, 2013)

ASSISTS

3, vs. Vandy (March 9, 2013)

BLOCKS

-

STEALS

1, 3x, last at Georgia (Jan. 22, 2014)

MINUTES PLAYED

25, vs. Texas A&M (March 2, 2013)

STEELE'S SEASON HIGHS

POINTS

3, twice, last at Georgia (Jan. 22, 2014)

FIELD GOALS

1, twice, last at Georgia (Jan. 22, 2014)

FIELD GOAL ATTEMPTS

2, 3x, at Georgia (Jan. 22, 2014)

3-POINT FIELD GOALS

1, twice, last at Georgia (Jan. 22, 2014)

3-POINT FIELD GOAL ATTEMPTS

2, at Georgia (Jan. 22, 2014)

FREE THROWS

-

FREE THROW ATTEMPTS

-

REBOUNDS

1, vs. Marshall (Dec. 30, 2013)

ASSISTS

1, twice, last at Georgia (Jan. 22, 2014)

BLOCKS

-

STEALS

1, at Georgia (Jan. 22, 2014)

MINUTES PLAYED

12, at Georgia (Jan. 22, 2014)

2013-14

Opponent	Date	GS	Min	FG-FGA	Pct	3FG-FGA	Pct	FT-FTA	Pct	Off	Def	Tot	Avg	PF	FO	A	TO	Blk	Stl	Pts	Avg	
Longwood	11/9/13	-	-	-	-	-	-	-	-	-	-	-	-	-	-	-	-	-	-	-	-	-
at Baylor	11/12/13	-	-	-	-	-	-	-	-	-	-	-	-	-	-	-	-	-	-	-	-	-
at Clemson	11/17/13	1	0-0	.000	0-0	.000	0-0	.000	0-0	0	0	0	0.0	0	0	0	0	0	0	0	0	0.0
Fla. International	11/24/13	-	-	-	-	-	-	-	-	-	-	-	-	-	-	-	-	-	-	-	-	-
at Oklahoma St.	12/6/13	-	-	-	-	-	-	-	-	-	-	-	-	-	-	-	-	-	-	-	-	-
Manhattan	12/17/13	2	0-0	.000	0-0	.000	0-0	.000	0	0	0	0.0	0	0	0	0	0	0	0	0	0	0.0
USC Upstate	12/19/13	-	-	-	-	-	-	-	-	-	-	-	-	-	-	-	-	-	-	-	-	-
vs. Saint Mary's	12/22/13	-	-	-	-	-	-	-	-	-	-	-	-	-	-	-	-	-	-	-	-	-
vs. Boise State	12/23/13	11	1-2	.500	1-1	1.000	0-0	.000	0	0	0	0.0	0	0	0	2	0	0	3	1.0		
vs. Akron	12/25/13	6	0-1	.000	0-1	.000	0-0	.000	0	0	0	0.0	1	0	0	0	0	0	0	0	0	0.8
Akron	12/28/13	7	0-0	.000	0-0	.000	0-0	.000	0	0	0	0.0	0	0	0	0	0	0	0	0	0	0.6
Marshall	12/30/13	9	0-2	.000	0-1	.000	0-0	.000	1	0	1	0.2	5	1	1	0	0	0	0	0	0	0.5
SC State	1/3/14	-	-	-	-	-	-	-	-	-	-	-	-	-	-	-	-	-	-	-	-	-
at Florida	1/8/14	-	-	-	-	-	-	-	-	-	-	-	-	-	-	-	-	-	-	-	-	-
LSU	1/11/14	-	-	-	-	-	-	-	-	-	-	-	-	-	-	-	-	-	-	-	-	-
at Texas A&M	1/15/14	-	-	-	-	-	-	-	-	-	-	-	-	-	-	-	-	-	-	-	-	-
Ole Miss	1/18/14	-	-	-	-	-	-	-	-	-	-	-	-	-	-	-	-	-	-	-	-	-
at Georgia	1/22/14	12	1-2	.500	1-2	.500	0-0	.000	0	0	0	0.1	1	0	1	1	0	1	3	0.9		
at Missouri	1/25/14																					
Texas A&M	1/29/14																					
at Ole Miss	2/1/14																					
Auburn	2/5/14																					
at Tennessee	2/8/14																					
Vanderbilt	2/12/14																					
Alabama	2/15/14																					
at Arkansas	2/19/14																					
Georgia	2/22/14																					
at Auburn	2/26/14																					
Kentucky	3/1/14																					
Florida	3/4/14																					
at Miss. State	3/8/14																					

SEASON NOTES

Scored two points and collected one rebound in exhibition vs. USC Aiken (Nov. 3) ... Did not see action in the season opener vs. Longwood (Nov. 9) ... Saw time vs. Manhattan (Dec. 17) ... Scored first points of the season in 11 minutes of action vs. Boise State (Dec. 23) ... Also saw time in win over Akron (Dec. 25) at Diamond Head Classic ... Posted one assist in win vs. Marshall (Dec. 30) ... Went 1-for-2 from 3-point range at Georgia (Jan. 22) ...

CAREER STATISTICS

Season	GP-GS	Min	Avg	FG	FGA	Pct	3FG	3FGA	Pct	FT	FTA	Pct	Off	Def	Tot	Avg	PF	FO	Ast	TO	Blk	Stl	Pts	Avg
2012-13	7-4	79	11.3	5	19	.263	4	14	.286	2	3	.667	4	11	15	2.1	12	1	8	5	0	3	16	2.3
2013-14	7-0	48	6.9	2	7	.286	2	5	.400	0	0	.000	1	0	1	0.1	8	1	2	3	0	1	6	0.9
Totals	14-4	127	9.1	7	26	.269	6	19	.316	2	3	.667	5	11	16	1.1	20	2	10	8	0	4	22	1.6

CAREER SEC STATISTICS

Season	GP-GS	Min	Avg	FG	FGA	Pct	3FG	3FGA	Pct	FT	FTA	Pct	Off	Def	Tot	Avg	PF	FO	Ast	TO	Blk	Stl	Pts	Avg
2013	4-3	56	14.0	4	11	.364	4	10	.400	0	0	.000	1	6	7	1.8	10	1	6	2	0	2	12	3.0
2014	1-0	12	12.0	1	2	.500	1	2	.500	0	0	.000	0	0	0	0.0	1	0	1	1	0	1	3	3.0
Totals	5-3	68	13.6	5	13	.385	5	12	.417	0	0	.000	1	6	7	1.4	11	1	7	3	0	3	15	3.0



#21 - DEMETRIUS HENRY

FRESHMAN | FORWARD | 6'9" | 215 | HS
 MIAMI, FLA./FAITH BAPTIST CHRISTIAN SCHOOL

HENRY'S SEASON HIGHS

POINTS

14, vs. FIU (Nov. 24, 2013)

FIELD GOALS

7, vs. FIU (Nov. 24, 2013)

FIELD GOAL ATTEMPTS

11, vs. SC State (Jan. 3, 2014)

3-POINT FIELD GOALS

-

3-POINT FIELD GOAL ATTEMPTS

-

FREE THROWS

2, vs. Longwood (Nov. 9, 2013)

FREE THROW ATTEMPTS

4, twice, last at Clemson (Nov. 13, 2013)

REBOUNDS

11, vs. SC State (Jan. 3, 2014)

ASSISTS

2, twice, last at Texas A&M (Jan. 15, 2014)

BLOCKS

2, 3x, last vs. Boise State (Dec. 23, 2013)

STEALS

2, twice, vs. Ole Miss (Jan. 18, 2014)

MINUTES PLAYED

32, vs. SC State (Jan. 3, 2014)

2013-14

Opponent	Date	GS	Min	FG-FGA	Pct	3FG-FGA	Pct	FT-FTA	Pct	Off	Def	Tot	Avg	PF	FO	A	TO	Blk	Stl	Pts	Avg
Longwood	11/9/13	*	31	1-5	.200	0-0	.000	2-2	1.000	2	4	6	6.0	2	0	1	0	0	0	4	4.0
at Baylor	11/12/13	*	30	4-10	.400	0-0	.000	1-4	.250	3	3	6	6.0	4	0	1	0	2	0	9	6.5
at Clemson	11/17/13	*	22	4-9	.444	0-0	.000	1-4	.250	3	2	5	5.7	5	1	0	1	1	0	9	7.3
Fla. International	11/24/13	*	31	7-10	.700	0-0	.000	0-0	.000	3	3	6	5.8	3	0	0	0	0	1	14	9.0
at Oklahoma St.	12/6/13	*	26	3-6	.500	0-0	.000	0-2	.000	0	5	5	5.6	5	1	2	4	2	0	6	8.4
Manhattan	12/17/13	*	19	2-6	.333	0-0	.000	0-2	.000	1	1	2	5.3	4	0	1	0	0	4	7.1	
USC Upstate	12/19/13	*	16	2-7	.285	0-0	.000	0-2	.000	4	3	7	5.3	5	1	0	0	1	1	4	7.1
vs. Saint Mary's	12/22/13	*	20	3-5	.600	0-0	.000	0-0	.000	3	5	8	5.6	5	1	0	0	1	2	6	7.0
vs. Boise State	12/23/13	*	20	3-5	.600	0-0	.000	0-0	.000	1	2	3	5.3	2	0	0	3	2	0	6	6.9
vs. Akron	12/25/13	*	9	0-1	.000	0-0	.000	0-0	.000	0	0	0	4.8	4	0	0	1	1	0	0	6.2
Akron	12/28/13	*	22	4-10	.400	0-0	.000	0-1	.000	3	3	6	4.9	2	0	0	0	0	1	8	6.4
Marshall	12/30/13	*	14	6-7	.857	0-0	.000	0-0	.000	2	0	2	4.7	5	1	0	0	0	1	12	6.8
SC State	1/3/14	*	32	5-11	.455	0-0	.000	0-1	.000	4	7	11	5.2	3	0	0	3	1	1	10	7.1
at Florida	1/8/14	*	23	1-2	.500	0-0	.000	0-3	.000	0	1	1	4.9	4	0	1	1	0	0	2	6.7
LSU	1/11/14	*	5	0-1	.000	0-0	.000	0-0	.000	1	0	1	4.6	4	0	0	0	0	0	1	6.3
at Texas A&M	1/15/14	*	19	2-3	.667	0-0	.000	0-0	.000	1	1	2	4.4	2	0	2	1	0	1	4	6.1
Ole Miss	1/18/14	*	16	1-2	.500	0-0	.000	0-3	.000	1	0	1	4.2	3	0	1	0	0	2	3	5.9
at Georgia	1/22/14	*	15	0-5	.000	0-0	.000	1-2	.500	3	2	5	4.3	4	0	0	1	2	1	1	5.6
at Missouri	1/25/14																				
Texas A&M	1/29/14																				
at Ole Miss	2/1/14																				
Auburn	2/5/14																				
at Tennessee	2/8/14																				
Vanderbilt	2/12/14																				
Alabama	2/15/14																				
at Arkansas	2/19/14																				
Georgia	2/22/14																				
at Auburn	2/26/14																				
Kentucky	3/1/14																				
Florida	3/4/14																				
at Miss. State	3/8/14																				

SEASON NOTES

Earned the start and scored eight points and collected five rebounds in exhibition contest vs. USC Aiken (Nov. 3) ... Earned the start in first-career contest vs. Longwood (Nov. 9) ... Scored four points and collected six rebounds vs. the Lancers ... Scored nine points and collected six rebounds, posting first two blocks of the season at Baylor (Nov. 12) ... Scored nine points and collected five rebounds, including three on the offensive glass, in start at Clemson (Nov. 17) ... First career double-figure scoring game with 14 points in win vs. FIU (Nov. 24) ... Hit 7-of-10 from the field vs. the Panthers ... Matched season high with two blocks, and posted season high with two assists at No. 9/11 Oklahoma State (Dec. 6) ... Was in foul trouble early vs. USC Upstate (Dec. 19), played just 16 minutes, but pulled down a season high seven rebounds ... Solid in win vs. Saint Mary's (Dec. 22), scoring six points and pulling down a season and team high eight rebounds ... Scored six points vs. Boise State (Dec. 23) and matched season high with two blocked shots ... Was in foul trouble vs. Akron (Dec. 25), playing just nine minutes ... Scored eight points and collected six rebounds with one steal in home win vs. Akron (Dec. 28) ... Fouled out of Marshall contest (Dec. 30), but posted 12 points on 6-of-7 from the field ... First-career double-double with 10 points and a season high 11 rebounds vs. SC State (Jan. 3) in a season high 32 minutes ... First-career double-double with 10 points and a season high 11 rebounds vs. SC State (Jan. 3) in a season high 32 minutes ... Tied a season high in assists with two at Texas A&M (Jan. 15) ... Swiped two steals vs. Ole Miss (Jan. 18), which tied his season high ...

CAREER STATISTICS

Season	GP-GS	Min	Avg	FG	FGA	Pct	3FG	3FGA	Pct	FT	FTA	Pct	Off	Def	Tot	Avg	PF	FO	Ast	TO	Blk	Stl	Pts	Avg
2013-14	18-17	370	20.6	48	105	.457	0	0	.000	5	26	.192	35	42	77	4.3	66	5	8	65	13	11	101	5.6

CAREER SEC STATISTICS

Season	GP-GS	Min	Avg	FG	FGA	Pct	3FG	3FGA	Pct	FT	FTA	Pct	Off	Def	Tot	Avg	PF	FO	Ast	TO	Blk	Stl	Pts	Avg
2014	5-4	78	15.6	4	13	.308	0	0	.000	1	8	.125	6	4	10	2.0	17	0	4	3	2	4	9	1.8



#20 - JUSTIN MCKIE

FRESHMAN | GUARD | 6'4" | 195 | HS
COLUMBIA, S.C./IRMO

MCKIE'S SEASON HIGHS

POINTS

5, at Texas A&M (Jan. 15, 2014)

FIELD GOALS

2, at Texas A&M (Jan. 15, 2014)

FIELD GOAL ATTEMPTS

3, at Texas A&M (Jan. 15, 2014)

3-POINT FIELD GOALS

1, at Texas A&M (Jan. 15, 2014)

3-POINT FIELD GOAL ATTEMPTS

1, 4x, lat at Texas A&M (Jan. 15, 2014)

FREE THROWS

1, twice, last vs. Marshall (Dec. 30, 2013)

FREE THROW ATTEMPTS

2, twice, last vs. Marshall (Dec. 30, 2013)

REBOUNDS

4, vs. Marshall (Dec. 30, 2013)

ASSISTS

-

BLOCKS

-

STEALS

1, twice, at Texas A&M (Jan. 15, 2014)

MINUTES PLAYED

11, at Texas A&M (Jan. 15, 2014)

2013-14

Opponent	Date	GS	Min	FG-FGA	Pct	3FG-FGA	Pct	FT-FTA	Pct	Off	Def	Tot	Avg	PF	FO	A	TO	Blk	Stl	Pts	Avg
Longwood	11/9/13	4	0-1	.000	0-0	.000	0-0	.000	0	0	0	0	0.0	0	0	0	0	0	0	0	0.0
at Baylor	11/12/13	0+	0-0	.000	0-0	.000	0-0	.000	0	0	0	0	0.0	0	0	0	0	0	0	0	0.0
at Clemson	11/17/13	1	0-1	.000	0-1	.000	1-2	.500	1	0	1	0.3	0.0	0	0	0	0	0	0	1	0.3
Fla. International	11/24/13	-	-	-	-	-	-	-	-	-	-	-	-	-	-	-	-	-	-	-	-
at Oklahoma St.	12/6/13	-	-	-	-	-	-	-	-	-	-	-	-	-	-	-	-	-	-	-	-
Manhattan	12/17/13	4	0-0	.000	0-0	.000	0-0	.000	0	0	0	0.3	0.0	0	0	0	0	0	0	0	0.3
USC Upstate	12/19/13	-	-	-	-	-	-	-	-	-	-	-	-	-	-	-	-	-	-	-	-
vs. Saint Mary's	12/22/13	-	-	-	-	-	-	-	-	-	-	-	-	-	-	-	-	-	-	-	-
vs. Boise State	12/23/13	5	0-1	.000	0-1	.000	0-0	.000	0	1	1	0.4	1.0	0	0	0	0	0	0	0	0.2
vs. Akron	12/25/13	-	-	-	-	-	-	-	-	-	-	-	-	-	-	-	-	-	-	-	-
Akron	12/28/13	4	0-0	.000	0-0	.000	0-0	.000	0	0	0	0.3	0.0	0	0	0	0	0	0	0	0.2
Marshall	12/30/13	4	1-3	.333	0-1	.000	1-2	.500	2	2	4	0.9	0.0	0	0	0	0	1	3	0.6	
SC State	1/3/14	-	-	-	-	-	-	-	-	-	-	-	-	-	-	-	-	-	-	-	-
at Florida	1/8/14	-	-	-	-	-	-	-	-	-	-	-	-	-	-	-	-	-	-	-	-
LSU	1/11/14	-	-	-	-	-	-	-	-	-	-	-	-	-	-	-	-	-	-	-	-
at Texas A&M	1/15/14	11	2-3	.667	1-2	.500	0-0	.000	0	3	3	1.1	1.0	0	0	0	0	1	5	1.1	
Ole Miss	1/18/14	1	0-0	.000	0-0	.000	0-0	.000	0	0	1.0	0.0	0.0	0	0	0	0	0	0	0	1.0
at Georgia	1/22/14	-	-	-	-	-	-	-	-	-	-	-	-	-	-	-	-	-	-	-	-
at Missouri	1/25/14	-	-	-	-	-	-	-	-	-	-	-	-	-	-	-	-	-	-	-	-
Texas A&M	1/29/14	-	-	-	-	-	-	-	-	-	-	-	-	-	-	-	-	-	-	-	-
at Ole Miss	2/1/14	-	-	-	-	-	-	-	-	-	-	-	-	-	-	-	-	-	-	-	-
Auburn	2/5/14	-	-	-	-	-	-	-	-	-	-	-	-	-	-	-	-	-	-	-	-
at Tennessee	2/8/14	-	-	-	-	-	-	-	-	-	-	-	-	-	-	-	-	-	-	-	-
Vanderbilt	2/12/14	-	-	-	-	-	-	-	-	-	-	-	-	-	-	-	-	-	-	-	-
Alabama	2/15/14	-	-	-	-	-	-	-	-	-	-	-	-	-	-	-	-	-	-	-	-
at Arkansas	2/19/14	-	-	-	-	-	-	-	-	-	-	-	-	-	-	-	-	-	-	-	-
Georgia	2/22/14	-	-	-	-	-	-	-	-	-	-	-	-	-	-	-	-	-	-	-	-
at Auburn	2/26/14	-	-	-	-	-	-	-	-	-	-	-	-	-	-	-	-	-	-	-	-
Kentucky	3/1/14	-	-	-	-	-	-	-	-	-	-	-	-	-	-	-	-	-	-	-	-
Florida	3/4/14	-	-	-	-	-	-	-	-	-	-	-	-	-	-	-	-	-	-	-	-
at Miss. State	3/8/14	-	-	-	-	-	-	-	-	-	-	-	-	-	-	-	-	-	-	-	-

SEASON NOTES

Played 21 minutes, scoring six points and collecting four rebounds in exhibition action vs. USC Aiken (Nov. 3) ... Saw action in season opener vs. Longwood (Nov. 9), attempted one shot ... Scored first point of his career at Clemson (Nov. 17) ... Saw action vs. Manhattan (Dec. 17) ... Saw action vs. Boise State (Dec. 23) ... Collected four rebounds and a steal in four minutes vs. Marshall (Dec. 30) ... Posted season highs in points (5), field goals made (2), 3-point field goals made (1) and minutes (11) at Texas A&M (Jan. 15) ...

CAREER STATISTICS

Season	GP-GS	Min	Avg	FG	FGA	Pct	3FG	3FGA	Pct	FT	FTA	Pct	Off	Def	Tot	Avg	PF	FO	Ast	TO	Blk	Stl	Pts	Avg
2013-14	9-0	34	3.8	3	9	.333	1	5	.200	2	4	.500	3	6	9	1.0	2	0	0	0	0	2	9	1.0

CAREER SEC STATISTICS

Season	GP-GS	Min	Avg	FG	FGA	Pct	3FG	3FGA	Pct	FT	FTA	Pct	Off	Def	Tot	Avg	PF	FO	Ast	TO	Blk	Stl	Pts	Avg
2014	2-0	12	6.0	2	3	.667	1	2	.500	0	0	.000	0	3	3	1.5	1	0	0	0	0	1	5	2.5



#10 - DUANE NOTICE

FRESHMAN | GUARD | 6'2" | 221 | HS
 WOODBRIDGE, ONTARIO, CANADA/ST. THOMAS
 MORE (OAKDALE, CONN.)

2013-14

Opponent	Date	GS	Min	FG-FGA	Pct	3FG-3FGA	Pct	FT-FTA	Pct	Off	Def	Tot	Avg	PF	FO	A	TO	Blk	Stl	Pts	Avg
Longwood	11/9/13	*	19	3-6	.500	2-3	.667	0-0	.000	1	4	5	5.0	5	1	4	3	0	1	8	8.0
at Baylor	11/12/13		12	1-2	.500	0-0	.000	0-0	.000	0	1	1	3.0	3	0	2	1	0	1	2	5.0
at Clemson	11/17/13	*	20	1-7	.142	0-2	.000	0-0	.000	2	1	3	3.0	2	0	2	4	0	0	2	4.0
Fla. International	11/24/13		1	0-0	.000	0-0	.000	0-0	.000	0	0	0	2.3	0	0	1	0	0	0	0	3.0
at Oklahoma St.	12/6/13		16	1-4	.250	0-1	.000	0-0	.000	2	3	5	2.8	2	0	0	2	1	0	2	2.8
Manhattan	12/17/13		7	0-0	.000	0-0	.000	0-0	.000	0	0	0	2.3	1	0	1	3	0	0	7	2.3
USC Upstate	12/19/13		14	1-2	.500	1-1	1.000	2-2	1.000	0	0	0	2.0	1	0	3	0	0	1	5	2.7
vs. Saint Mary's	12/22/13	*	20	4-5	.800	1-1	1.000	2-3	.667	0	1	1	1.9	2	0	3	0	0	1	11	3.7
vs. Boise State	12/23/13	*	33	5-10	.500	1-3	.333	2-4	.500	0	2	2	1.9	2	0	1	1	0	0	13	4.8
vs. Akron	12/25/13	*	33	7-12	.583	0-1	.000	1-2	.500	1	4	5	2.2	0	0	1	4	0	1	15	5.8
Akron	12/28/13	*	26	0-4	.000	0-2	.000	3-4	.750	0	4	4	2.4	3	0	6	1	1	0	3	5.5
Marshall	12/30/13	*	31	4-8	.500	1-2	.500	4-5	.800	2	4	6	2.7	2	0	6	2	0	1	13	6.2
SC State	1/3/14	*	34	3-8	.375	1-4	.250	6-8	.750	1	0	1	2.5	0	0	8	6	0	0	13	6.7
at Florida	1/8/14	*	33	2-4	.500	1-2	.500	3-5	.600	1	0	1	2.4	0	0	3	5	0	0	8	6.8
LSU	1/11/14	*	8	0-0	.000	0-0	.000	0-0	.000	0	0	0	2.3	2	0	1	1	0	0	0	6.3
at Texas A&M	1/15/14	*	28	3-7	.428	1-3	.333	5-7	.714	1	2	3	2.3	3	0	5	1	1	1	12	6.7
Ole Miss	1/18/14	*	20	2-5	.400	0-2	.000	0-1	.000	0	3	3	2.4	4	0	4	4	0	0	4	6.5
at Georgia	1/22/14	*	22	4-6	.667	0-1	.000	6-10	.600	1	1	2	2.3	2	0	1	2	0	1	14	6.9
at Missouri	1/25/14																				
Texas A&M	1/29/14																				
at Ole Miss	2/1/14																				
Auburn	2/5/14																				
at Tennessee	2/8/14																				
Vanderbilt	2/12/14																				
Alabama	2/15/14																				
at Arkansas	2/19/14																				
Georgia	2/22/14																				
at Auburn	2/26/14																				
Kentucky	3/1/14																				
Florida	3/4/14																				
at Miss. State	3/8/14																				

CAREER STATISTICS

Season	GP-GS	Min	Avg	FG	FGA	Pct	3FG	3FGA	Pct	FT	FTA	Pct	Off	Def	Tot	Avg	PF	FO	Ast	TO	Blk	Stl	Pts	Avg
2013-14	18-13	377	20.9	41	90	.456	9	28	.321	34	51	.667	12	30	42	2.3	34	1	52	40	3	9	125	6.9

CAREER SEC STATISTICS

Season	GP-GS	Min	Avg	FG	FGA	Pct	3FG	3FGA	Pct	FT	FTA	Pct	Off	Def	Tot	Avg	PF	FO	Ast	TO	Blk	Stl	Pts	Avg
2014	5-5	111	22.2	11	22	.500	2	8	.250	14	23	.609	3	6	9	1.8	11	0	14	13	1	2	38	7.6

NOTICE'S SEASON HIGHS

POINTS

15, vs. Akron (Dec. 25, 2013)

FIELD GOALS

7, vs. Akron (Dec. 25, 2013)

FIELD GOAL ATTEMPTS

12, vs. Akron (Dec. 25, 2013)

3-POINT FIELD GOALS

2, vs. Longwood (Nov. 9, 2013)

3-POINT FIELD GOAL ATTEMPTS

3, 3x, last at Texas A&M (Jan. 15, 2014)

FREE THROWS

6, vs. SC State (Jan. 3, 2014)

FREE THROW ATTEMPTS

10, at Georgia (Jan. 22, 2014)

REBOUNDS

6, vs. Marshall (Dec. 30, 2013)

ASSISTS

8, vs. SC State (Jan. 3, 2014)

BLOCKS

1, 3x, last at Texas A&M (Jan. 15, 2014)

STEALS

1, 9x, last at Georgia (Jan. 22, 2014)

MINUTES PLAYED

34, vs. SC State (Jan. 3, 2014)

SEASON NOTES

Dished six assists in 19 minutes before hampered by cramps in exhibition contest vs. USC Aiken (Nov. 3) ... Posted four assists and scored eight points, including two made 3s, in season opener vs. Longwood (Nov. 9) ... Earned the start vs. the Lancers in college debut ... Dished two assists, adding two points and a steal at Baylor (Nov. 12) ... Scored four points and dished two assists at Clemson (Nov. 17) ... Matched season high with five rebounds at No. 9/11 Oklahoma State (Dec. 6) ... Scored five points and dished three assists vs. USC Upstate (Dec. 19) ... Flourished at Diamond Head Classic, posting a season high in points in each consecutive game ... Tallied double-figures with 11 points vs. Saint Mary's (Dec. 22), 13 vs. Boise State (Dec. 23) and a team and season high 15 vs. Akron (Dec. 25) ... Collected five rebounds to match season high vs. the Zips ... Dished season high six assists in home win vs. Akron (Dec. 28) ... Matched season high for second straight game with six assists in win vs. Marshall (Dec. 30); also 6 rebounds and 13 points for fourth-straight game in double-figures ... Recorded a season high with eight assists to go with 13 points, including season high numbers from the free throw line going 6-for-8 while playing in a season high 34 minutes vs. SC State (Jan. 3) ... Scored eight points dished three assists at No. 10/11 Florida (Jan. 8) ... Went a 5-of-7 from the foul line as he scored 12 points and dished five assists and grabbed three rebounds ... Dished four assists vs. Ole Miss (Jan. 18) ... Went 4-for-6 from the field and 6-for-10 from the foul line in a 14-point effort at Georgia (Jan. 22) ...



#32 - DESMOND RINGER

FRESHMAN | FORWARD | 6'9" | 255 | HS

MCDONOUGH, GA. / EAGLE'S LANDING

RINGER'S SEASON HIGHS

POINTS

9, at Texas A&M (Jan. 15, 2014)

FIELD GOALS

3, at Texas A&M (Jan. 15, 2014)

FIELD GOAL ATTEMPTS

5, vs. Akron (Dec. 25, 2013)

3-POINT FIELD GOALS

-

3-POINT FIELD GOAL ATTEMPTS

-

FREE THROWS

3, 3x, last at Texas A&M (Jan. 15, 2014)

FREE THROW ATTEMPTS

6, twice, at Texas A&M (Jan. 15, 2014)

REBOUNDS

7, twice, at Texas A&M (Jan. 15, 2014)

ASSISTS

2, at Texas A&M (Jan. 15, 2014)

BLOCKS

2, vs. USC Upstate (Dec. 19, 2013)

STEALS

-

MINUTES PLAYED

28, at Texas A&M (Jan. 15, 2014)

2013-14

Opponent	Date	GS	Min	FG-FGA	Pct	3FG-FGA	Pct	FT-FTA	Pct	Off	Def	Tot	Avg	PF	FO	A	TO	Blk	Stl	Pts	Avg
Longwood	11/9/13	7	0-0	.000	0-0	.000	0-0	.000	0	0	0	0.0	0	0	0	1	0	0	0	0	0.0
at Baylor	11/12/13	9	0-1	.000	0-0	.000	1-3	.333	1	0	1	0.5	3	0	0	0	0	0	0	1	0.5
at Clemson	11/17/13	10	1-3	.333	0-0	.000	2-2	1.000	0	1	1	0.7	3	0	1	0	0	0	4	1.7	
Fla. International	11/24/13	4	0-0	.000	0-0	.000	0-0	.000	1	0	1	0.8	2	0	0	1	0	0	0	1.3	
at Oklahoma St.	12/6/13	15	1-4	.250	0-0	.000	1-2	.500	2	3	5	1.6	4	0	1	0	0	3	1.6		
Manhattan	12/17/13	5	2-2	1.000	0-0	.000	0-2	.000	0	0	1	0.3	0	0	0	0	0	4	2.0		
USC Upstate	12/19/13	14	1-3	.333	0-0	.000	0-0	.000	1	1	2	1.4	4	0	1	2	0	2	2.0		
vs. Saint Mary's	12/22/13	12	0-1	.000	0-0	.000	3-6	.500	0	0	0	1.3	3	0	1	0	0	3	2.1		
vs. Boise State	12/23/13	9	0-1	.000	0-0	.000	0-0	.000	0	0	0	1.1	2	0	1	0	0	0	1.9		
vs. Akron	12/25/13	26	1-5	.200	0-0	.000	2-4	.500	3	2	5	1.5	3	0	1	0	1	1	4	2.1	
Akron	12/28/13	7	3-4	.750	0-0	.000	0-0	.000	3	1	4	1.7	3	0	1	0	0	0	6	2.5	
Marshall	12/30/13	14	2-4	.500	0-0	.000	0-0	.000	1	6	7	2.2	3	0	0	1	0	0	4	2.6	
SC State	1/3/14	1	0-0	.000	0-0	.000	0-0	.000	0	0	0	2.0	0	0	0	1	0	0	0	2.4	
at Florida	1/8/14	20	2-4	.500	0-0	.000	3-3	1.000	1	3	4	2.1	4	0	0	1	0	0	7	2.7	
LSU	1/11/14	23	0-1	.000	0-0	.000	2-2	1.000	1	4	5	2.3	2	0	2	0	0	2	2.7		
at Texas A&M	1/15/14	13	3-3	1.000	0-0	.000	3-6	.500	3	4	7	2.6	4	0	2	2	0	9	3.1		
Ole Miss	1/18/14	12	0-3	.000	0-0	.000	2-2	1.000	0	1	1	2.5	3	0	1	0	0	2	3.0		
at Georgia	1/22/14	14	0-0	.000	0-0	.000	0-0	.000	0	0	0	2.4	4	0	0	0	0	0	2.8		
at Missouri	1/25/14																				
Texas A&M	1/29/14																				
at Ole Miss	2/1/14																				
Auburn	2/5/14																				
at Tennessee	2/8/14																				
Vanderbilt	2/12/14																				
Alabama	2/15/14																				
at Arkansas	2/19/14																				
Georgia	2/22/14																				
at Auburn	2/26/14																				
Kentucky	3/1/14																				
Florida	3/4/14																				
at Miss. State	3/8/14																				

SEASON NOTES

Earned one steal and collected three rebounds in exhibition contest vs. USC Aiken (Nov. 3) ... Saw action vs. Longwood (Nov. 9) ... Posted one point at the free throw line vs. Baylor (Nov. 12) ... Posted four points and collected an assists at Clemson (Nov. 17) ... Collected season high five rebounds in 15 minutes played at No. 9/11 Oklahoma State (Dec. 6) ... Scored four points vs. Manhattan (Dec. 17) ... Was in foul trouble early, but blocked two shots vs. USC Upstate (Dec. 19) ... Solid at Diamond Head Classic; scored three points vs. Saint Mary's (Dec. 22) and posted four points and five rebounds in a season high 26 minutes in win vs. Akron (Dec. 25) ... Scored six points in seven minutes, with four rebounds, in home win vs. Akron (Dec. 28) ... Pulled down a team and season high seven rebounds in win vs. Marshall (Dec. 30) ... Recorded a season high seven points, hitting 3-of-3 free throw attempts, and pulling down four rebounds at No. 10/11 Florida ... Collected five rebounds vs. LSU (Jan. 11) ... Posted season highs in points (9), field goals made (3), assists (2) and minutes (28) at Texas A&M (Jan. 15), while matching highs in free throws made (3), attempted (6) and rebounds (7) ...

CAREER STATISTICS

Season	GP-GS	Min	Avg	FG	FGA	Pct	3FG	3FGA	Pct	FT	FTA	Pct	Off	Def	Tot	Avg	PF	FO	Ast	TO	Blk	Stl	Pts	Avg
2013-14	18-1	230	12.8	16	39	.410	0	0	.000	19	31	.613	17	26	43	2.4	47	0	6	13	3	1	51	2.8

CAREER SEC STATISTICS

Season	GP-GS	Min	Avg	FG	FGA	Pct	3FG	3FGA	Pct	FT	FTA	Pct	Off	Def	Tot	Avg	PF	FO	Ast	TO	Blk	Stl	Pts	Avg
2014	5-1	97	19.4	5	11	.455	0	0	.000	10	13	.769	5	12	17	3.4	17	0	3	5	0	0	20	4.0



#5 - JAYLEN SHAW

FRESHMAN | GUARD | 6'0" | 182 | HS
HARTSVILLE, S.C./HARTSVILLE

2013-14

Opponent	Date	GS	Min	FG-FGA	Pct	3FG-FGA	Pct	FT-FTA	Pct	Off	Def	Tot	Avg	PF	FO	A	TO	Blk	Stl	Pts	Avg
Longwood	11/9/13	3	0-1	.000	0-1	.000	2-2	1.000	0	0	0	0.0	1	0	1	1	0	0	2	2.0	
at Baylor	11/12/13	-	-	-	-	-	-	-	-	-DNP - Coaches Decision-											
at Clemson	11/17/13	1	0-0	.000	0-0	.000	0-0	.000	0	0	0	0.0	0	0	1	0	0	0	0	1.0	
Fla. International	11/24/13	26	6-10	.600	4-7	.571	0-0	.000	0	2	2	0.7	2	0	5	2	0	0	16	6.0	
at Oklahoma St.	12/6/13	20	4-5	.800	3-4	.750	2-3	.667	0	1	1	0.8	2	0	3	0	0	0	13	7.8	
Manhattan	12/17/13	15	0-2	.000	0-0	.000	0-0	.000	0	1	1	0.8	1	0	2	2	0	0	0	6.2	
USC Upstate	12/19/13	3	0-0	.000	0-0	.000	0-0	.000	0	0	0	0.7	0	0	1	0	0	0	0	5.2	
vs. Saint Mary's	12/22/13	5	0-0	.000	0-0	.000	0-1	.000	0	0	0	0.6	0	0	0	0	0	1	0	4.4	
vs. Boise State	12/23/13	2	0-0	.000	0-0	.000	0-0	.000	0	0	0	0.5	0	0	0	0	0	0	0	3.9	
vs. Akron	12/25/13	1	0-0	.000	0-0	.000	0-0	.000	0	0	0	0.4	0	0	0	0	0	0	0	3.4	
Akron	12/28/13	8	1-1	1.000	0-0	.000	1-1	1.000	0	0	0	0.4	0	0	3	1	1	0	3	3.4	
Marshall	12/30/13	17	0-2	.000	0-0	.000	4-4	1.000	0	1	1	0.5	1	0	1	0	0	0	4	3.5	
SC State	1/3/14	9	2-4	.500	1-3	.333	0-0	.000	0	1	1	0.5	2	0	0	0	0	0	5	3.6	
at Florida	1/8/14	7	0-1	.000	0-0	.000	0-0	.000	0	0	0	0.5	1	0	0	0	0	0	0	3.3	
LSU	1/11/14	14	1-1	1.000	0-0	.000	2-2	1.000	0	2	2	0.6	4	0	2	3	0	0	4	3.4	
at Texas A&M	1/15/14	13	0-2	.000	0-2	.000	0-0	.000	0	0	0	0.5	2	0	2	0	0	0	0	3.1	
Ole Miss	1/18/14	24	2-5	.400	2-5	.400	3-4	.750	0	3	3	0.7	4	0	3	3	0	1	9	3.5	
at Georgia	1/22/14	19	2-5	.400	2-3	.667	6-6	1.000	0	0	0	0.6	1	0	0	2	0	2	12	4.0	
at Missouri	1/25/14																				
Texas A&M	1/29/14																				
at Ole Miss	2/1/14																				
Auburn	2/5/14																				
at Tennessee	2/8/14																				
Vanderbilt	2/12/14																				
Alabama	2/15/14																				
at Arkansas	2/19/14																				
Georgia	2/22/14																				
at Auburn	2/26/14																				
Kentucky	3/1/14																				
Florida	3/4/14																				
at Miss. State	3/8/14																				

CAREER STATISTICS

Season	GP-GS	Min	Avg	FG	FGA	Pct	3FG	3FGA	Pct	FT	FTA	Pct	Off	Def	Tot	Avg	PF	FO	Ast	TO	Blk	Stl	Pts	Avg
2013-14	17-0	187	11.0	18	39	.462	12	25	.480	20	23	.870	0	11	11	0.6	21	0	24	14	1	4	68	4.0

CAREER SEC STATISTICS

Season	GP-GS	Min	Avg	FG	FGA	Pct	3FG	3FGA	Pct	FT	FTA	Pct	Off	Def	Tot	Avg	PF	FO	Ast	TO	Blk	Stl	Pts	Avg
2014	5-0	77	15.4	5	14	.357	4	10	.400	11	12	.917	0	5	5	1.0	12	0	7	8	0	3	25	5.0

SHAW'S SEASON HIGHS

POINTS

16, vs. FIU (Nov. 24, 2013)

FIELD GOALS

6, vs. FIU (Nov. 24, 2013)

FIELD GOAL ATTEMPTS

10, vs. FIU (Nov. 24, 2013)

3-POINT FIELD GOALS

4, vs. FIU (Nov. 24, 2013)

3-POINT FIELD GOAL ATTEMPTS

7, vs. FIU (Nov. 24, 2013)

FREE THROWS

6, at Georgia (Jan. 22, 2014)

FREE THROW ATTEMPTS

6, vs. at Georgia (Jan. 22, 2014)

REBOUNDS

2, twice, last vs. LSU (Jan. 11, 2014)

ASSISTS

5, vs. FIU (Nov. 24, 2013)

BLOCKS

1, vs. Akron (Dec. 28, 2013)

STEALS

2, at Georgia (Jan. 22, 2014)

MINUTES PLAYED

26, vs. FIU (Nov. 24, 2013)

SEASON NOTES

Posted six points and one assist in exhibition contest vs. USC Aiken (Nov. 3) ... Scored two points at the free throw line and dished one assist in college debut vs. Longwood (Nov. 9) ... Collected an assist at Clemson (Nov. 17) ... Huge off the bench with 16 points on 6-of-10 shooting, including four 3s in win vs. FIU (Nov. 24) ... Also dished five assists vs. the Panthers ... Scored double-digits off the bench for second-straight game, posting 13 points at No. 9/11 Oklahoma State (Dec. 6) ... Also dished three assists vs. the Cowboys ... Collected first steal of the season vs. Saint Mary's (Dec. 22) ... Saw action vs. Akron (Dec. 28), scoring three points and dishing three assists ... A perfect 4-of-4 from the free throw line in win vs. Marshall (Dec. 30) ... Scored five points vs. SC State (Jan. 3) ... Scored four points recorded two rebounds and two assists vs. LSU (Jan. 11) ... Recorded nine points, including a 2-for-5 effort from beyond the arc vs. Ole Miss (Jan. 18) ... Scored 12 points, hitting 2-of-5 from 3-point range and going a perfect 6-for-6 from the foul line, at Georgia (Jan. 22) ... Also recorded a season high two steals against the Bulldogs ...



#15 - REGGIE THEUS JR.

FRESHMAN | FORWARD | 6'6" | 210 | HS

LOS ANGELES, CALIF./FAIRFAX

THEUS JR.'S SEASON HIGHS

POINTS

3, vs. Marshall (Dec. 30, 2013)

FIELD GOALS

1, twice, last vs. Marshall (Dec. 30, 2013)

FIELD GOAL ATTEMPTS

2, twice, last vs. Marshall (Dec. 30, 2013)

3-POINT FIELD GOALS

-

3-POINT FIELD GOAL ATTEMPTS

-

FREE THROWS

1, vs. Marshall (Dec. 30, 2013)

FREE THROW ATTEMPTS

4, vs. Marshall (Dec. 30, 2013)

REBOUNDS

3, vs. Marshall (Dec. 30, 2013)

ASSISTS

1, vs. Marshall (Dec. 30, 2013)

BLOCKS

-

STEALS

1, twice, last at Georgia (Jan. 22, 2014)

MINUTES PLAYED

13, at Georgia (Jan. 22, 2014)

2013-14

Opponent	Date	GS	Min	FG-FGA	Pct	3FG-FGA	Pct	FT-FTA	Pct	Off	Def	Tot	Avg	PF	FO	A	TO	Blk	Stl	Pts	Avg
Longwood	11/9/13	2	0-0	.000	0-0	.000	0-0	.000	0	0	0	0	0.0	0	0	0	0	0	0	0	0.0
at Baylor	11/12/13	-	-	-	-	-	-	-	-	-	-	-	-	-	-	-	-	-	-	-	-
at Clemson	11/17/13	1	0-1	.000	0-0	.000	0-0	.000	0	1	1	0.5	0.0	0	0	0	0	0	0	0	0.0
Fla. International	11/24/13	-	-	-	-	-	-	-	-	-	-	-	-	-	-	-	-	-	-	-	-
at Oklahoma St.	12/6/13	-	-	-	-	-	-	-	-	-	-	-	-	-	-	-	-	-	-	-	-
Manhattan	12/17/13	2	0-0	.000	0-0	.000	0-0	.000	0	0	0	0.3	0.0	0	0	0	0	0	0	0	0.0
USC Upstate	12/19/13	-	-	-	-	-	-	-	-	-	-	-	-	-	-	-	-	-	-	-	-
vs. Saint Mary's	12/22/13	-	-	-	-	-	-	-	-	-	-	-	-	-	-	-	-	-	-	-	-
vs. Boise State	12/23/13	4	1-1	1.000	0-0	.000	0-0	.000	0	1	1	0.5	0.0	0	0	0	0	1	2	0.5	0.5
vs. Akron	12/25/13	-	-	-	-	-	-	-	-	-	-	-	-	-	-	-	-	-	-	-	-
Akron	12/28/13	4	0-2	.000	0-0	.000	0-0	.000	0	0	0	0.4	0.0	0	0	0	0	0	0	0	0.4
Marshall	12/30/13	4	1-2	.500	0-0	.000	1-4	.250	3	0	3	0.8	0.0	1	0	0	0	3	0.8	0.8	
SC State	1/3/14	-	-	-	-	-	-	-	-	-	-	-	-	-	-	-	-	-	-	-	-
at Florida	1/8/14	-	-	-	-	-	-	-	-	-	-	-	-	-	-	-	-	-	-	-	-
LSU	1/11/14	-	-	-	-	-	-	-	-	-	-	-	-	-	-	-	-	-	-	-	-
at Texas A&M	1/15/14	+0	0-0	.000	0-0	.000	0-0	.000	0	0	0	0.7	1.0	0	0	0	0	0	0	0	0.7
Ole Miss	1/18/14	-	-	-	-	-	-	-	-	-	-	-	-	-	-	-	-	-	-	-	-
at Georgia	1/22/14	13	0-1	.000	0-0	.000	0-2	.000	0	1	1	0.8	3.0	1	0	0	0	0	0	0	0.6
at Missouri	1/25/14																				
Texas A&M	1/29/14																				
at Ole Miss	2/1/14																				
Auburn	2/5/14																				
at Tennessee	2/8/14																				
Vanderbilt	2/12/14																				
Alabama	2/15/14																				
at Arkansas	2/19/14																				
Georgia	2/22/14																				
at Auburn	2/26/14																				
Kentucky	3/1/14																				
Florida	3/4/14																				
at Miss. State	3/8/14																				

SEASON NOTES

Saw action in exhibition contest vs. USC Aiken (Nov. 3) ... Saw action vs. Longwood (Nov. 9) ... Collected one rebound at Clemson (Nov. 17) ... Scored first points of the season on jumper vs. Boise State (Dec. 23) ... Scored three points and collected three rebounds in win vs. Marshall (Dec. 30) ... Played a season high 13 minutes at Georgia (Jan. 22), grabbing one rebound ...

CAREER STATISTICS

Season	GP-GS	Min	Avg	FG	FGA	Pct	3FG	3FGA	Pct	FT	FTA	Pct	Off	Def	Tot	Avg	PF	FO	Ast	TO	Blk	Stl	Pts	Avg
2013-14	8-0	30	3.8	2	7	.286	0	0	.000	1	6	.167	3	3	6	0.8	4	0	2	1	0	1	5	0.6

CAREER SEC STATISTICS

Season	GP-GS	Min	Avg	FG	FGA	Pct	3FG	3FGA	Pct	FT	FTA	Pct	Off	Def	Tot	Avg	PF	FO	Ast	TO	Blk	Stl	Pts	Avg
2014	2-0	13	6.5	0	1	.000	0	0	.000	0	2	.000	0	1	1	0.5	4	0	1	0	0	0	0	0.0



#0 - SINDARIUS THORNWELL

FRESHMAN | GUARD | 6'5" | 206 | HS
LANCASTER, S.C./OAK HILL ACADEMY (WILSON, VA.)

THORNWELL'S SEASON HIGHS

- POINTS**
26, at Georgia (Jan. 22, 2014)
- FIELD GOALS**
9, vs. LSU (Jan. 11, 2014)
- FIELD GOAL ATTEMPTS**
18, vs. USC Upstate (Dec. 19, 2013)
- 3-POINT FIELD GOALS**
4, vs. Ole Miss (Jan. 18, 2014)
- 3-POINT FIELD GOAL ATTEMPTS**
10, vs. USC Upstate (Dec. 19, 2013)
- FREE THROWS**
10, vs. Manhattan (Dec. 17, 2013)
- FREE THROW ATTEMPTS**
13, vs. Manhattan (Dec. 17, 2013)
- REBOUNDS**
11, vs. Ole Miss (Jan. 18, 2014)
- ASSISTS**
4, 3x, last at Georgia (Jan. 22, 2014)
- BLOCKS**
2, twice, last vs. Ole Miss (Jan. 18, 2014)
- STEALS**
3, twice at Florida (Jan. 8, 2014)
- MINUTES PLAYED**
37, vs. Ole Miss (Jan. 18, 2014)

2013-14

Opponent	Date	GS	Min	FG-FGA	Pct	3FG-FGA	Pct	FT-FTA	Pct	Off	Def	Tot	Avg	PF	FO	A	TO	Bk	Stl	Pts	Avg
Longwood	11/9/13	*	26	4-10	.400	0-3	.000	6-7	.857	1	3	4	4.0	3	0	3	2	2	1	14	14.0
at Baylor	11/12/13	*	32	6-13	.461	1-2	.500	7-10	.700	1	3	4	4.0	4	0	0	2	0	3	20	17.0
at Clemson	11/17/13	*	31	3-5	.600	1-1	1.000	3-3	1.000	1	3	4	4.0	1	0	0	1	0	2	10	14.7
Fla. International	11/24/13	*	26	4-10	.400	0-1	.000	0-2	.000	1	2	3	3.8	3	0	4	1	1	0	8	13.0
at Oklahoma St.	12/6/13	*	20	2-7	.285	2-3	.667	1-2	.500	1	0	1	3.2	4	0	0	4	0	0	7	11.8
Manhattan	12/17/13	*	36	3-9	.333	1-2	.500	10-13	.769	2	3	5	3.5	0	0	3	1	1	1	17	12.7
USC Upstate	12/19/13	*	29	6-18	.333	3-10	.300	4-6	.667	2	5	7	4.0	4	0	3	5	0	1	19	13.6
vs. Saint Mary's	12/22/13	*	34	5-12	.416	0-1	.000	3-4	.750	2	3	5	4.1	1	0	3	0	0	0	13	13.5
vs. Boise State	12/23/13	*	18	0-6	.000	0-1	.000	1-2	.500	1	0	1	3.8	3	0	0	2	0	1	1	12.1
vs. Akron	12/25/13	*	29	4-11	.363	0-2	.000	4-5	.800	0	4	4	3.8	2	0	2	2	1	2	12	12.1
Akron	12/28/13	*	20	3-7	.428	2-3	.667	0-2	.000	3	0	3	3.7	3	0	2	1	1	1	8	11.7
Marshall	12/30/13	*	9	1-3	.333	0-0	.000	1-2	.500	0	1	1	3.5	3	0	1	0	0	0	3	11.0
SC State	1/3/14	*	22	1-6	.167	1-3	.333	5-6	.833	0	4	4	3.5	3	0	1	0	0	0	8	10.8
at Florida	1/8/14	*	27	3-5	.600	2-2	1.000	2-4	.500	0	4	4	3.6	3	0	1	4	0	3	10	10.7
LSU	1/11/14	*	35	9-13	.692	1-3	.333	6-9	.667	1	4	5	3.7	4	0	2	3	1	1	25	11.7
at Texas A&M	1/15/14	*	21	2-7	.286	0-1	.000	1-1	1.000	1	0	1	3.5	5	0	2	5	0	0	5	11.3
Ole Miss	1/18/14	*	37	7-16	.438	4-7	.571	6-10	.600	5	6	11	3.9	3	0	4	5	2	1	24	12.0
at Georgia	1/22/14	*	29	8-12	.667	1-1	1.000	9-12	.750	1	3	4	3.9	4	0	4	5	0	1	26	12.8
at Missouri	1/25/14																				
Texas A&M	1/29/14																				
at Ole Miss	2/1/14																				
Auburn	2/5/14																				
at Tennessee	2/8/14																				
Vanderbilt	2/12/14																				
Alabama	2/15/14																				
at Arkansas	2/19/14																				
Georgia	2/22/14																				
at Auburn	2/26/14																				
Kentucky	3/1/14																				
Florida	3/4/14																				
at Miss. State	3/8/14																				

SEASON NOTES

Played 25 minutes, earning the start, posting 12 points and five rebounds in exhibition contest vs. USC Aiken (Nov. 3) ... Marked nearly every stat column with 14 points, all in the second half, four rebounds, three assists, two blocks and one steal in college debut vs. Longwood (Nov. 9) ... Earned the start vs. the Lancers, and went 6-of-7 from the charity stripe in the game ... Scored first 20-point game of his career at Baylor (Nov. 12), posting 20 on 6-of-13 shooting from the field and a 7-of-10 effort from the free throw line ... Also collected a team high three steals vs. the Bears ... Scored 10 points, and collected two steals in first-career game vs. archrival Clemson (Nov. 17) ... Dished four assists vs. FIU (Nov. 24) ... Played a season high 36 minutes vs. Manhattan (Dec. 17), scoring a team high 17 points, hitting 10-of-13 attempts from the free throw line ... Posted 19 points, hitting three 3s on 10 attempts, while dishing three assists vs. USC Upstate (Dec. 19) ... Solid in three games at Diamond Head Classic, scored 13 points to begin tournament in win vs. Saint Mary's (Dec. 22), also dished two assists vs. the Gaels ... Struggled vs. Boise State (Dec. 23), going 0-6 from the field, but rebounded with 12-point effort in win vs. Akron (Dec. 25) ... Also dished two assists and posted two steals vs. the Zips ... Scored eight points to go with four rebounds vs. SC State (Jan. 3) ... Went 2-of-2 beyond the arc as he posted 10 points go with four rebounds and a season high three steals at No. 10/11 Florida ... Posted 25 points on career best nine field goals vs. LSU (Jan. 11) as he also went 6-of-9 from the foul line to go with five rebounds and two assists ... Scored five points and had two assists at Texas A&M (Jan. 15) ... Posted a first career double-double vs. Ole Miss (Jan. 18) with 24 points and a season high 11 rebounds ... Also had season best four 3-point field goals in 37 minutes against the Rebels ... Scored a career high 26 points on 8-of-12 shooting, including nine made free throws, at Georgia (Jan. 22) ... Also tied a season high in assists with four assists against the Bulldogs ...

CAREER STATISTICS

Season	GP-GS	Min	Avg	FG	FGA	Pct	3FG	3FGA	Pct	FT	FTA	Pct	Off	Def	Tot	Avg	PF	FO	Ast	TO	Bk	Stl	Pts	Avg
2013-14	18-18	481	26.7	71	170	.418	19	46	.413	69	100	.690	23	48	71	3.9	53	1	43	43	9	18	230	12.8

CAREER SEC STATISTICS

Season	GP-GS	Min	Avg	FG	FGA	Pct	3FG	3FGA	Pct	FT	FTA	Pct	Off	Def	Tot	Avg	PF	FO	Ast	TO	Bk	Stl	Pts	Avg
2014	5-5	149	29.8	28	53	.547	8	14	.571	24	36	.667	8	17	25	5.0	19	1	13	22	3	6	90	18.0



AN INDIVIDUAL ...

Scored 20 or more points:	South Carolina: Sindarius Thornwell (26), at Georgia, Jan. 22, 2014 in Athens, Ga. Opponent: Nemanja Djuricic (22), Georgia, Jan. 22, 2014 in Athens, Ga.
Scored 30 or more points:	South Carolina: Brenton Williams (38) Miss. State, March 6, 2013 in Columbia, S.C. Opponent: Anthony Drmic (3), Boise State, Dec. 23, 2013 in Honolulu, Hawaii
Scored 35 or more points:	South Carolina: Brenton Williams (38) vs. Miss. State, March 6, 2013 in Columbia, S.C. Opponent: Joe Crawford (Kentucky), 35, March 5, 2008 in Columbia, S.C.
Scored 40 or more points:	South Carolina: N/A thru 1992-93 season Opponent: Austin Carr (Notre Dame), 43, Dec. 30, 1969 in New Orleans, La.
Collected 20 or more rebounds:	South Carolina: Emmett Hall, 23 vs. College of Charleston, Dec. 22, 1993 in Columbia, S.C. Opponent: Ekpe Udoh (Baylor), 20, Jan. 2, 2010 in Columbia, S.C.
Collected 15 or more rebounds:	South Carolina: Lakeem Jackson, 15, vs. UALR, Nov. 25, 2012 in Puerto Vallarta, Mexico Opponent: Jared Sullinger (Ohio State), 19, Dec. 18, 2010 in Columbus, Ohio
Made 12 or more field goals:	South Carolina: Devan Downey, 12 vs. Georgia, Jan. 30, 2010 in Columbia, S.C. Opponent: Johnny O'Bryant III, 13, LSU, Feb. 14, 2013 in Columbia, S.C.
Made 10 or more field goals:	South Carolina: Brenton Williams (10) vs. Miss. State, March 6, 2013 in Columbia, S.C. Opponent: Elston Turner (10), Texas A&M, March 2, 2013 in College Station, Texas
Attempted 20 or more field goals:	South Carolina: Bruce Ellington (20) vs. Tennessee, Feb 25, 2012, in Columbia, S.C. Opponent: Tristan Carey (20), Longwood, Nov. 9, 2013 in Columbia, S.C.
Attempted 25 or more field goals:	South Carolina: Devan Downey, 25, at Kentucky, Feb. 25, 2010 in Lexington, Ky. Opponent: Kemmy Burgess (Alaska-Anchorage), 26, Nov. 24, 2005 in Anchorage, Alaska
Dished 10 or more assists:	South Carolina: Devan Downey, 11, vs. LSU, March 13, 2008 in Atlanta, Ga. Opponent: 11, Dee Bost, Mississippi State, Feb. 29, 2012 in Columbia, S.C.
Swiped 5 or more steals:	South Carolina: Brenton Williams, 5, vs. Western Carolina, Nov. 11, 2011 in Columbia, S.C. Opponent: 5, Jarell Martin, LSU, Jan. 11, 2014 in Columbia, S.C.
Blocked 5 or more shots:	South Carolina: Damontre Harris, 5, vs. Georgia, Feb. 15, 2012 in Columbia, S.C. Opponent: K.J. McDaniels (7), Clemson, Nov. 17, 2013
Made 5 or more 3-point field goals:	South Carolina: Brenton Williams (6) vs. Akron, Dec. 28, 2013 in Columbia, S.C. Opponent: Brady Heslip (5), Baylor, Nov. 12, 2013 in Waco, Texas
Attempted 8 or more 3-point field goals:	South Carolina: Brenton Williams (9), vs. Akron, Dec. 28, 2013 in Columbia, S.C. Opponent: Marshall Henderson (12), Ole Miss, Jan. 18, 2014 in Columbia, S.C.
Made 10 or more free throws:	South Carolina: Sindarius Thornwell (10), vs. Manhattan, Dec. 17, 2013 in Columbia, S.C. Opponent: Anthony Perez (10), Ole Miss, Jan. 18, 2014 in Columbia, S.C.
Attempted 15 or more free throws:	South Carolina: Mike Boynton (19) vs. Arkansas, March 11, 2004 in Atlanta, Ga. Opponent: Shawn Smith (15), Marshall (Dec. 30, 2013) in Columbia, S.C.
Played all 40 minutes of regulation:	South Carolina: Devan Downey, 40, vs. Tennessee, March 14, 2008 in Atlanta, Ga. Opponent: Frank Sullivan, Auburn, Jan. 12, 2013 in Columbia, S.C.
A player hit a last-second shot (within 3 seconds) to win a game:	South Carolina: Bruce Ellington vs. Alabama, Jan. 25, 2012 in Columbia, S.C. Opponent: Brian Bryant, Mississippi State, Feb. 29, 2012 in Columbia, S.C.
A player had a double-double:	South Carolina: Sindarius Thornwell (24 points, 11 rebounds), vs. Ole Miss, Jan. 18, 2014 in Columbia, S.C. Opponent: Ricardo Glenn (21 points, 14 rebounds), USC Upstate, Dec. 19, 2013 in Columbia, S.C.
Two or more players had a double-double:	S. Carolina: Michael Carrera (23 points, 10 rebounds) and Lakeem Jackson (11 points, 11 rebounds) at LSU, Jan. 16, 2013 in Baton Rouge, La. Opponent: Alex Oriakhi (18 points, 11 rebounds), Earnest Ross (21 points, 10 rebounds) Missouri, Jan. 22, 2013 in Columbia, Mo.
A player had a triple-double:	South Carolina: Sam Muldrow (16 points, 14 rebounds, 10 blocks) vs. Vanderbilt, Jan. 8, 2011 in Columbia, S.C. *** Only second triple-double in South Carolina history (Chuck Eidson (25 points, 10 rebounds, 10 assists) vs. SC State, Nov. 29, 2002 in Columbia, S.C. Opponent: Daniel Hackett (Southern California - 22 points, 10 rebounds, 10 assists), Nov. 17, 2007 in Columbia, S.C.
Scored 30 or more points in back-to-back games:	South Carolina: Devan Downey, 30 vs. Kentucky, Jan. 26, 2010 in Columbia, S.C. 33 vs. Georgia, Jan. 30, 2010, in Columbia, S.C.
Scored 25 or more points in back-to-back games:	South Carolina: Devan Downey, 33 vs. Georgia, Jan. 30, 2010, in Columbia, S.C. 26 at Tennessee, Feb. 6, 2010 in Knoxville, Tenn.

A TEAM...

Scored 100 or more points:	South Carolina: 103 vs. The Citadel, Nov. 12, 2007 in Columbia Opponent: 107, Vanderbilt, Feb. 17, 1996 in Nashville, Tenn.
Scored 50 points or less:	South Carolina: 36, vs. Florida, Jan. 30, 2013 in Gainesville, Fla. Opponent: 44, Longwood, Nov. 9, 2013 in Columbia, S.C.
Scored 50 points in a half:	South Carolina: 57 (1st half; Dec. 7, 2012) vs. Jacksonville, Dec. 7, 2012 in Columbia, S.C. Opponent: 52 (2nd half; Jan. 22, 2014) Georgia in Athens, Ga.
Failed to score 25 points in a half:	South Carolina: 21 (1st half), at Florida, Jan. 8, 2014 in Gainesville, Fla. Opponent: 21 (2nd half), Akron, Dec. 28, 2013, in Columbia, S.C.

Collected 50 or more rebounds:	South Carolina: 50, vs. Longwood, Nov. 9, 2013 in Columbia, S.C. Opponent: 52, WKU, Nov. 27, 2010 in Bowling Green, Ky.
Shot 60% or better from the field:	South Carolina: 60.8% (31-51) at Western Carolina, Nov. 18, 2005 in Cullowhee, N.C. Opponent: 69.6% (32-46) Missouri, Feb. 28, 2013 in Columbia, S.C.
Shot 50% or better from the field:	South Carolina: 50.0% (25-50), vs. SC State, Jan. 3, 2014 in Columbia, S.C. Opponent: 55.1% (27-49) Georgia, Jan. 22, 2014 in Athens, Ga.
Shot less than 30% from the field:	South Carolina: 28.1% (18-64), vs. LSU, Feb. 14, 2013 in Columbia, S.C. Opponent: 22.8% (13-57), Longwood, Nov. 9, 2013 in Columbia, S.C.
Shot 50% or better from 3-point range (at least 10 attempts):	South Carolina: 57.1% (8-14), at Georgia, Jan. 22, 2014 in Athens, Ga. Opponent 55.6% (10-18) Georgia, Jan. 22, 2014 in Athens, Ga.
Shot 20% or less from 3-point range (at least 10 attempts):	South Carolina: 10.0% (1-10), at Clemson, Nov. 17, 2013 in Clemson, S.C. Opponent: 7.1% (1-14), Marshall, Dec. 30, 2013 in Columbia, S.C.
Dished 20 or more assists:	South Carolina: 20, vs. Akron, Dec. 28, 2013, in Columbia, S.C. Opponent: 21, Georgia, Jan. 22, 2014 in Athens, Ga.
Made 35 or more shots:	South Carolina: 35 vs. Elon, Nov. 19, 2010 in Columbia, S.C. Opponent: 35, vs. Tennessee, March 5, 2009 in Columbia, S.C.
Attempted 80 or more shots:	South Carolina: 83 vs. WKU Nov. 27, 2010 in Bowling Green, Ky. Opponent: 83, LSU, Feb. 10, 1996 in Columbia, S.C.
Attempted 70 or more shots:	South Carolina: 72, vs. Providence, Dec. 1, 2011 in Columbia, S.C. Opponent: 79, WKU, Nov. 27, 2010 in Bowling Green, Ky.
Made 10 or more 3-pointers:	South Carolina: 10 vs. Jacksonville, Dec. 7, 2012 in Columbia, S.C. Opponent: 10, Georgia, Jan. 22, 2014 in Athens, Ga.
Did not make a 3-pointer:	South Carolina: 0, vs. Milwaukee, Nov. 11, 2012 in Columbia, S.C. Opponent: 0, Miss. State, Jan. 9, 2013 in Starkville, Miss.
Attempted 30 or more 3-pointers:	South Carolina: 31 vs. Alabama, Jan. 25, 2012 in Columbia, S.C. Opponent: 33, Milwaukee, Nov. 11, 2012 in Columbia, S.C.
Attempted 25 or more 3-pointers:	South Carolina: 27 vs. Rider, Nov. 19, 2012 in Columbia, S.C. Opponent: 27, Missouri, Jan. 22, 2013 in Columbia, Mo..
Made 30 or more free throws:	South Carolina: 32 vs. Vanderbilt, Jan. 28, 2009 in Columbia Opponent: 33, Georgia, Jan. 22, 2014 in Athens, Ga.
Attempted 40 or more free throws:	South Carolina: 44 vs. Georgia Southern, Nov. 16, 2009 in Columbia, S.C. Opponent: 50, Georgia, Jan. 22, 2014 in Athens, Ga.
Swiped 15 or more steals:	South Carolina: 15 vs. Vanderbilt, Jan. 16, 2010 in Columbia, S.C. Opponent: 17, Indiana, Nov. 8, 1998 in Indianapolis, Ind.
Blocked 12 or more shots:	South Carolina: 12, vs. Vanderbilt, Jan. 8, 2011 in Columbia, S.C. Opponent: 12, Clemson, Nov. 17, 2013 in Clemson, S.C.
Blocked 8 or more shots:	South Carolina: 8, vs. Longwood, Nov. 9, 2013 in Columbia, S.C. Opponent: 10, Ole Miss, Jan. 18, 2014 in Columbia, S.C.
Won by 30 or more points:	South Carolina: 38, vs. Longwood, Nov. 9, 2013 in Columbia, S.C. Opponent: 39, Florida, Jan. 30, 2013 in Gainesville, Fla.
Won by 20 or more points:	South Carolina: 27, vs. Marshall, Dec. 30, 2013 in Columbia, S.C. Opponent: 26, Boise State, Dec. 23, 2013 in Honolulu, Hawaii
Played a single overtime game:	Win: 82-73 at LSU, Jan. 16, 2013 in Baton Rouge, La. Loss: 62-54 at Georgia, Feb. 23, 2013 in Athens, Ga.
Played a double overtime game:	Win: 87-85 vs. WKU, Nov. 27, 2010 in Bowling Green, Ky. Loss: 98-88 vs. Louisville, Feb. 20, 1988 in Columbia, S.C.
South Carolina played a No. 1 Team in the country:	Win: 68-62 vs. Kentucky, Jan. 26, 2010 in Columbia, S.C. Loss: 86-52 loss vs. No. 1/1 Kentucky, Feb. 4, 2012 in Columbia, S.C.
South Carolina played a top-5 opponent:	Win: 68-62 vs. No. 1/1 Kentucky, Jan. 26, 2010 in Columbia, S.C. Loss: 75-36 loss to No. 4/4 Florida, Jan. 30, 2013 in Gainesville, Fla.
South Carolina played a top-10 opponent:	Win: 68-62 vs. No. 1/1 Kentucky, Jan. 26, 2010 in Columbia, S.C. Loss: 74-58 at No. 10/11 Florida, Jan. 8, 2014 in Gainesville, Fla.
South Carolina played a top-25 opponent:	Win: 83-75 (OT) win over No. 22/24 Vanderbilt, Jan. 8, 2011 in Columbia, S.C. Loss: 79-52 at No. 9/11 Oklahoma State, Dec. 6, 2013 in Stillwater, Okla.
South Carolina defeated a ranked opponent:	Home: 83-75 vs. No. 22/24 Vanderbilt, Jan. 8, 2011 in Columbia, S.C. <u>Away: 77-73 at No. 13/19 Vanderbilt, March 6, 2010 in Nashville, Tenn.</u> SEC Home: 83-75 vs. No. 22/24 Vanderbilt, Jan. 8, 2011 in Columbia, S.C. SEC Away: 77-73 at No. 13/19 Vanderbilt, March 6, 2010 in Nashville, Tenn. Non-conference away: 85-84 at No. 19/20 Baylor, Jan. 2, 2009 in Waco, Texas
A South Carolina win opened the season:	Home: 82-44, vs. Longwood, Nov. 9, 2013 in Columbia, S.C. Away: 81-63 win at Western Carolina, Nov. 12, 2005 in Cullowhee, N.C. Neutral: 74-61 win vs. Chaminade, Nov. 19, 2001 in Maui, Hawaii (Maui Invite)
South Carolina opened SEC play:	Home: 83-75 win vs. No. 22/24 Vanderbilt, Jan. 8, 2011 in Columbia, S.C. Away: 74-58 loss at No. 10/11 Florida, Jan. 8, 2014 in Gainesville, Fla.



South Carolina Basketball
 South Carolina Combined Team Statistics (as of Jan 22, 2014)
 All games

RECORD:	OVERALL	HOME	AWAY	NEUTRAL
ALL GAMES	7-11	5-4	0-6	2-1
CONFERENCE	0-5	0-2	0-3	0-0
NON-CONFERENCE	7-6	5-2	0-3	2-1

##	Player	gp-gs	min	avg	Total		3-Point		F-Throw		Rebounds				pf	dq	a	to	blk	stl	pts	avg
					fg-fga	fg%	3fg-fga	3fg%	ft-fa	ft%	off	def	tot	avg								
00	THORNWELL, Sindari	18-18	481	26.7	71-170	.418	19-46	.413	69-100	.690	23	48	71	3.9	53	1	35	43	9	18	230	12.8
01	WILLIAMS, Brenton	18-9	451	25.1	61-156	.391	35-92	.380	50-51	.980	3	29	32	1.8	23	0	25	23	0	16	207	11.5
04	JOHNSON, Tyrone	16-9	430	26.9	52-133	.391	8-19	.421	67-89	.753	10	37	47	2.9	25	0	55	30	1	10	179	11.2
10	NOTICE, Duane	18-13	377	20.9	41-90	.456	9-28	.321	34-51	.667	12	30	42	2.3	34	1	52	40	3	9	125	6.9
24	CARRERA, Michael	17-4	301	17.7	37-87	.425	4-16	.250	31-46	.674	30	43	73	4.3	41	0	9	23	15	17	109	6.4
23	ELLINGTON, Bruce	3-2	69	23.0	6-21	.286	3-13	.231	2-2	1.000	2	2	4	1.3	8	0	5	4	2	3	17	5.7
21	HENRY, Demetrius	18-17	370	20.6	48-105	.457	0-0	.000	5-26	.192	35	42	77	4.3	66	5	8	16	13	11	101	5.6
25	KACINAS, Mindaugas	18-16	405	22.5	34-63	.540	0-1	.000	27-44	.614	38	49	87	4.8	59	3	6	34	9	14	95	5.3
14	CHATKEVICIUS, L.	17-1	183	10.8	33-53	.623	0-1	.000	3-8	.375	18	39	57	3.4	35	1	3	14	11	7	69	4.1
05	SHAW, Jaylen	17-0	187	11.0	18-39	.462	12-25	.480	20-23	.870	0	11	11	0.6	21	0	24	14	1	4	68	4.0
32	RINGER, Desmond	18-1	230	12.8	16-39	.410	0-0	.000	19-31	.613	17	26	43	2.4	47	0	6	13	3	1	51	2.8
20	MCKIE, Justin	9-0	34	3.8	3-9	.333	1-5	.200	2-4	.500	3	6	9	1.0	2	0	0	0	0	2	9	1.0
35	STEELE, Brian	7-0	48	6.9	2-7	.286	2-5	.400	0-0	.000	1	0	1	0.1	8	1	2	3	0	1	6	0.9
15	THEUS JR., Reggie	8-0	30	3.8	2-7	.286	0-0	.000	1-6	.167	3	3	6	0.8	4	0	2	1	0	1	5	0.6
12	CONSTABLE, Austin	2-0	4	2.0	0-2	.000	0-1	.000	0-0	.000	0	0	0	0.0	1	0	0	0	0	1	0	0.0
Team											39	35	74				6					
Total.....		18	3600		424-981	.432	93-252	.369	330-481	.686	234	400	634	35.2	427	12	232	264	67	115	1271	70.6
Opponents.....		18	3600		399-921	.433	101-325	.311	380-554	.686	199	385	584	32.4	400	-	228	255	89	135	1279	71.1

TEAM STATISTICS	SC	OPP	Date	Opponent	Score	Att.
SCORING	1271	1279	11/9/13	LONGWOOD	w 82-44	8536
Points per game	70.6	71.1	11/12/13	at Baylor	L 64-66	5706
Scoring margin	-0.4	-	11/17/13	at Clemson	L 57-71	7283
FIELD GOALS-ATT	424-981	399-921	11/24/13	FIU	w 84-72	9869
Field goal pct	.432	.433	12-06-13	at Oklahoma State	L 52-79	13611
3 POINT FG-ATT	93-252	101-325	12/17/13	MANHATTAN	L 68-86	7573
3-point FG pct	.369	.311	12/19/13	USC UPSTATE	L 68-74	7531
3-pt FG made per game	5.2	5.6	12/22/13	vs Saint Mary's	w 78-71	0
FREE THROWS-ATT	330-481	380-554	12/23/13	vs Boise State	L 54-80	0
Free throw pct	.686	.686	12/25/13	vs Akron	w 69-59	0
F-Throws made per game	18.3	21.1	12/28/13	AKRON	w 78-45	7802
REBOUNDS	634	584	12/30/13	MARSHALL	w 92-65	7935
Rebounds per game	35.2	32.4	1/3/14	SC STATE	w 82-75	7357
Rebounding margin	+2.8	-	* 1/8/14	at Florida	L 58-74	12147
ASSISTS	232	228	* 1/11/14	LSU	L 68-71	12071
Assists per game	12.9	12.7	* 01/15/14	at Texas A&M	L 67-75	9257
TURNOVERS	264	255	* 1/18/14	OLE MISS	L 74-75	14302
Turnovers per game	14.7	14.2	* 01/22/14	at Georgia	L 76-97	5366
Turnover margin	-0.5	-				
Assist/turnover ratio	0.9	0.9				
STEALS	115	135				
Steals per game	6.4	7.5				
BLOCKS	67	89				
Blocks per game	3.7	4.9				
ATTENDANCE	82976	53370				
Home games-Avg/Game	9-9220	6-8895				
Neutral site-Avg/Game	-	3-0				

* = Conference game

Score by Periods	1st	2nd	Totals
South Carolina	584	687	1271
Opponents	612	667	1279



South Carolina Basketball
 South Carolina Combined Team Statistics (as of Jan 22, 2014)
 Conference games

RECORD:	OVERALL	HOME	AWAY	NEUTRAL
ALL GAMES	0-5	0-2	0-3	0-0
CONFERENCE	0-5	0-2	0-3	0-0
NON-CONFERENCE	0-0	0-0	0-0	0-0

##	Player	gp-gs	min	avg	Total		3-Point		F-Throw		Rebounds				pf	dq	a	to	blk	stl	pts	avg
					fg-fga	fg%	3fg-fga	3fg%	ft-fa	ft%	off	def	tot	avg								
00	THORNWELL, Sindari	5-5	149	29.8	29-53	.547	8-14	.571	24-36	.667	8	17	25	5.0	19	1	13	22	3	6	90	18.0
01	WILLIAMS, Brenton	5-5	164	32.8	16-54	.296	10-32	.313	20-21	.952	0	9	9	1.8	8	0	5	13	0	8	62	12.4
04	JOHNSON, Tyrone	3-0	68	22.7	7-26	.269	1-3	.333	12-15	.800	5	9	14	4.7	5	0	7	7	0	1	27	9.0
10	NOTICE, Duane	5-5	111	22.2	11-22	.500	2-8	.250	14-23	.609	3	6	9	1.8	11	0	14	13	1	2	38	7.6
05	SHAW, Jaylen	5-0	77	15.4	5-14	.357	4-10	.400	11-12	.917	0	5	5	1.0	12	0	7	8	0	3	25	5.0
14	CHATKEVICIUS, L.	5-1	58	11.6	12-17	.706	0-1	.000	0-2	.000	4	12	16	3.2	14	1	0	8	5	4	24	4.8
24	CARRERA, Michael	5-1	88	17.6	8-21	.381	1-2	.500	6-11	.545	8	13	21	4.2	14	0	2	7	2	9	23	4.6
32	RINGER, Desmond	5-1	97	19.4	5-11	.455	0-0	.000	10-13	.769	5	12	17	3.4	17	0	3	5	0	0	20	4.0
25	KACINAS, Mindaugas	5-3	73	14.6	5-9	.556	0-0	.000	7-11	.636	5	6	11	2.2	18	1	0	6	2	4	17	3.4
35	STEELE, Brian	1-0	12	12.0	1-2	.500	1-2	.500	0-0	.000	0	0	0	0.0	1	0	1	1	0	1	3	3.0
20	MCKIE, Justin	2-0	12	6.0	2-3	.667	1-2	.500	0-0	.000	0	3	3	1.5	1	0	0	0	0	1	5	2.5
21	HENRY, Demetrius	5-4	78	15.6	4-13	.308	0-0	.000	1-8	.125	6	4	10	2.0	17	0	4	3	2	4	9	1.8
15	THEUS JR., Reggie	2-0	13	6.5	0-1	.000	0-0	.000	0-2	.000	0	1	1	0.5	4	0	1	0	0	0	0	0.0
Team											10	9	19									
Total.....		5	1000		105-246	.427	28-74	.378	105-154	.682	54	106	160	32.0	141	3	57	93	15	43	343	68.6
Opponents.....		5	1000		118-239	.494	32-92	.348	124-187	.663	48	114	162	32.4	116	-	73	79	23	48	392	78.4

TEAM STATISTICS	SC	OPP	Date	Opponent	Score	Att.
SCORING	343	392	* 1/8/14	at Florida	L 58-74	12147
Points per game	68.6	78.4	* 1/11/14	LSU	L 68-71	12071
Scoring margin	-9.8	-	* 01/15/14	at Texas A&M	L 67-75	9257
FIELD GOALS-ATT	105-246	118-239	* 1/18/14	OLE MISS	L 74-75	14302
Field goal pct	.427	.494	* 01/22/14	at Georgia	L 76-97	5366
3 POINT FG-ATT	28-74	32-92	* = Conference game			
3-point FG pct	.378	.348				
3-pt FG made per game	5.6	6.4				
FREE THROWS-ATT	105-154	124-187				
Free throw pct	.682	.663				
F-Throws made per game	21.0	24.8				
REBOUNDS	160	162				
Rebounds per game	32.0	32.4				
Rebounding margin	-0.4	-				
ASSISTS	57	73				
Assists per game	11.4	14.6				
TURNOVERS	93	79				
Turnovers per game	18.6	15.8				
Turnover margin	-2.8	-				
Assist/turnover ratio	0.6	0.9				
STEALS	43	48				
Steals per game	8.6	9.6				
BLOCKS	15	23				
Blocks per game	3.0	4.6				
ATTENDANCE	26373	26770				
Home games-Avg/Game	2-13186	3-8923				
Neutral site-Avg/Game	-	0-0				

Score by Periods	1st	2nd	Totals
South Carolina	161	182	343
Opponents	176	216	392



South Carolina Basketball
 South Carolina Team Game-by-Game Comparison (as of Jan 24, 2014)
 All games

Opponent	1st	2nd	Score	Mar	Total FG	FG Pct	3-Pointers	3FG Pct	Free Throws	FT Pct	Rebounds	Assist	T/Over	Block	Steal	Fouls
LONGWOOD	37/15	45/29	82-44	+38	28-57/13-57	.491/.228	6-20/4-22	.300/.182	20-24/14-22	.833/.636	50/27 +23	13/7	15/13	8/0	5/9	18/19
Baylor	39/38	25/28	64-66	(2)	18-50/19-50	.360/.380	3-8/6-17	.375/.353	25-36/22-41	.694/.537	35/46 (11)	14/12	8/15	4/6	9/4	29/26
Clemson	26/35	31/36	57-71	(14)	23-65/21-48	.354/.438	1-10/5-14	.100/.357	10-18/24-26	.556/.923	41/33 +8	7/14	13/12	2/12	6/8	21/20
FIU	39/42	45/30	84-72	+12	30-59/24-50	.508/.480	8-19/6-16	.421/.375	16-21/18-21	.762/.857	31/27 +4	19/13	13/16	3/3	5/9	15/18
Oklahoma State	15/39	37/40	52-79	(27)	16-45/25-56	.356/.446	6-11/5-22	.545/.227	14-22/24-32	.636/.750	36/32 +4	10/13	24/7	4/4	3/10	26/17
MANHATTAN	34/45	34/41	68-86	(18)	22-52/23-49	.423/.469	2-7/6-13	.286/.462	22-38/34-39	.579/.872	27/33 (6)	15/13	16/16	3/9	3/11	23/30
USC UPSTATE	37/33	31/41	68-74	(6)	23-69/24-56	.333/.429	8-29/6-21	.276/.286	14-20/20-35	.700/.571	45/45 -	15/17	12/14	5/5	9/8	24/17
Saint Mary's	33/27	45/44	78-71	+7	28-48/22-54	.583/.407	4-7/7-19	.571/.368	18-29/20-25	.621/.800	32/27 +5	12/11	11/11	3/2	6/3	24/20
Boise State	28/43	26/37	54-80	(26)	19-51/29-54	.373/.537	4-16/9-22	.250/.409	12-18/13-19	.667/.684	30/28 +2	6/16	18/9	4/3	3/7	18/22
Akron	25/31	44/28	69-59	+10	25-60/22-58	.417/.379	2-9/5-17	.222/.294	17-21/10-19	.810/.526	38/35 +3	12/10	10/16	3/8	6/5	21/19
AKRON	30/24	48/21	78-45	+33	28-63/13-40	.444/.325	8-15/4-16	.533/.250	14-19/15-23	.737/.652	34/27 +7	20/6	7/21	5/3	6/4	19/23
MARSHALL	36/31	56/34	92-65	+27	34-66/17-45	.515/.378	6-12/1-14	.500/.071	18-26/30-47	.692/.638	44/27 +17	19/9	11/16	4/6	7/2	32/26
SC STATE	44/33	38/42	82-75	+7	25-50/29-65	.500/.446	7-15/5-20	.467/.250	25-35/12-18	.714/.667	31/35 (4)	13/14	13/10	4/5	4/7	16/27
Florida	21/34	37/40	58-74	(16)	18-41/26-45	.439/.578	5-10/5-19	.500/.263	17-26/17-24	.654/.708	28/25 +3	9/16	21/15	0/4	7/10	20/19
LSU	30/32	38/39	68-71	(3)	20-48/22-56	.417/.393	4-11/5-18	.364/.278	24-34/22-35	.706/.629	32/42 (10)	10/13	19/19	4/4	9/14	28/24
Texas A&M	39/38	28/37	67-75	(8)	23-49/22-40	.469/.550	5-18/7-16	.278/.438	16-22/24-41	.727/.585	33/25 +8	15/14	17/11	2/3	9/6	31/20
OLE MISS	37/27	37/48	74-75	(1)	22-60/21-49	.367/.429	6-21/5-21	.286/.238	24-36/28-37	.667/.757	40/31 +9	15/9	21/20	5/10	9/12	29/27
Georgia	34/45	42/52	76-97	(21)	22-48/27-49	.458/.551	8-14/10-18	.571/.556	24-36/33-50	.667/.660	27/39 (12)	8/21	15/14	4/2	9/6	33/26

Note: Game totals are displayed in the format TEAM/OPPONENT for each category



South Carolina Basketball
 South Carolina Category Leaders (as of Jan 24, 2014)
 All games

Points	G	Pts	Pts/G
THORNWELL, Sindarius	18	230	12.8
WILLIAMS, Brenton	18	207	11.5
JOHNSON, Tyrone	16	179	11.2
NOTICE, Duane	18	125	6.9
CARRERA, Michael	17	109	6.4
HENRY, Demetrius	18	101	5.6
KACINAS, Mindaugas	18	95	5.3
CHATKEVICIUS, L.	17	69	4.1
SHAW, Jaylen	17	68	4.0
RINGER, Desmond	18	51	2.8
ELLINGTON, Bruce	3	17	5.7
MCKIE, Justin	9	9	1.0

FG Percentage	FG	Att	Pct
CHATKEVICIUS, L.	33	53	.623
KACINAS, Mindaugas	34	63	.540
SHAW, Jaylen	18	39	.462
HENRY, Demetrius	48	105	.457
NOTICE, Duane	41	90	.456
CARRERA, Michael	37	87	.425
THORNWELL, Sindarius	71	170	.418
RINGER, Desmond	16	39	.410
WILLIAMS, Brenton	61	156	.391
JOHNSON, Tyrone	52	133	.391
MCKIE, Justin	3	9	.333
THEUS JR., Reggie	2	7	.286
STEELE, Brian	2	7	.286
ELLINGTON, Bruce	6	21	.286

3-Point Percentage	3FG	Att	Pct
SHAW, Jaylen	12	25	.480
JOHNSON, Tyrone	8	19	.421
THORNWELL, Sindarius	19	46	.413
STEELE, Brian	2	5	.400
WILLIAMS, Brenton	35	92	.380
NOTICE, Duane	9	28	.321
CARRERA, Michael	4	16	.250
ELLINGTON, Bruce	3	13	.231
MCKIE, Justin	1	5	.200
CHATKEVICIUS, L.	0	1	.000
CONSTABLE, Austin	0	1	.000
KACINAS, Mindaugas	0	1	.000

Free Throw Percent	FG	Att	Pct
ELLINGTON, Bruce	2	2	1.000
WILLIAMS, Brenton	50	51	.980
SHAW, Jaylen	20	23	.870
JOHNSON, Tyrone	67	89	.753
THORNWELL, Sindarius	69	100	.690
CARRERA, Michael	31	46	.674
NOTICE, Duane	34	51	.667
KACINAS, Mindaugas	27	44	.614
RINGER, Desmond	19	31	.613
MCKIE, Justin	2	4	.500
CHATKEVICIUS, L.	3	8	.375
HENRY, Demetrius	5	26	.192

Scoring Average	G	Pts	Avg/G
THORNWELL, Sindarius	18	230	12.8
WILLIAMS, Brenton	18	207	11.5
JOHNSON, Tyrone	16	179	11.2
NOTICE, Duane	18	125	6.9
CARRERA, Michael	17	109	6.4
ELLINGTON, Bruce	3	17	5.7
HENRY, Demetrius	18	101	5.6
KACINAS, Mindaugas	18	95	5.3
CHATKEVICIUS, L.	17	69	4.1
SHAW, Jaylen	17	68	4.0
RINGER, Desmond	18	51	2.8
MCKIE, Justin	9	9	1.0

Field Goal Attempts	G	Att	Att/G
THORNWELL, Sindarius	18	170	9.4
WILLIAMS, Brenton	18	156	8.7
JOHNSON, Tyrone	16	133	8.3
HENRY, Demetrius	18	105	5.8
NOTICE, Duane	18	90	5.0

Field Goals Made	G	Made	Made/G
THORNWELL, Sindarius	18	71	3.9
WILLIAMS, Brenton	18	61	3.4
JOHNSON, Tyrone	16	52	3.3
HENRY, Demetrius	18	48	2.7
NOTICE, Duane	18	41	2.3

3-Point FG Attempts	G	Att	Att/G
WILLIAMS, Brenton	18	92	5.1
THORNWELL, Sindarius	18	46	2.6
NOTICE, Duane	18	28	1.6
SHAW, Jaylen	17	25	1.5
JOHNSON, Tyrone	16	19	1.2

3-Point FG Made	G	Made	Made/G
WILLIAMS, Brenton	18	35	1.9
THORNWELL, Sindarius	18	19	1.1
SHAW, Jaylen	17	12	0.7
NOTICE, Duane	18	9	0.5
JOHNSON, Tyrone	16	8	0.5

Free Throw Attempts	G	Att	Att/G
THORNWELL, Sindarius	18	100	5.6
JOHNSON, Tyrone	16	89	5.6
WILLIAMS, Brenton	18	51	2.8
NOTICE, Duane	18	51	2.8
CARRERA, Michael	17	46	2.7

Free Throws Made	G	Made	Made/G
THORNWELL, Sindarius	18	69	3.8
JOHNSON, Tyrone	16	67	4.2
WILLIAMS, Brenton	18	50	2.8
NOTICE, Duane	18	34	1.9
CARRERA, Michael	17	31	1.8



South Carolina Basketball
South Carolina Category Leaders (as of Jan 24, 2014)
All games

Rebounds	G	Reb	Reb/G
KACINAS, Mindaugas	18	87	4.8
HENRY, Demetrius	18	77	4.3
CARRERA, Michael	17	73	4.3
THORNWELL, Sindarius	18	71	3.9
CHATKEVICIUS, L.	17	57	3.4

Rebound Average	G	Reb	Avg/G
KACINAS, Mindaugas	18	87	4.8
CARRERA, Michael	17	73	4.3
HENRY, Demetrius	18	77	4.3
THORNWELL, Sindarius	18	71	3.9
CHATKEVICIUS, L.	17	57	3.4

Offensive Rebounds	G	No.	Avg/G
KACINAS, Mindaugas	18	38	2.1
HENRY, Demetrius	18	35	1.9
CARRERA, Michael	17	30	1.8
THORNWELL, Sindarius	18	23	1.3
CHATKEVICIUS, L.	17	18	1.1

Defensive Rebounds	G	No.	Avg/G
KACINAS, Mindaugas	18	49	2.7
THORNWELL, Sindarius	18	48	2.7
CARRERA, Michael	17	43	2.5
HENRY, Demetrius	18	42	2.3
CHATKEVICIUS, L.	17	39	2.3

Fouls	G	No.	Per/G
HENRY, Demetrius	18	66	3.7
KACINAS, Mindaugas	18	59	3.3
THORNWELL, Sindarius	18	53	2.9
RINGER, Desmond	18	47	2.6
CARRERA, Michael	17	41	2.4

Foulsouts	G	No.
HENRY, Demetrius	18	5
KACINAS, Mindaugas	18	3
STEELE, Brian	7	1
CHATKEVICIUS, L.	17	1
NOTICE, Duane	18	1
THORNWELL, Sindarius	18	1

Assists	G	No.	Ast/G
JOHNSON, Tyrone	16	55	3.4
NOTICE, Duane	18	52	2.9
THORNWELL, Sindarius	18	35	1.9
WILLIAMS, Brenton	18	25	1.4
SHAW, Jaylen	17	24	1.4

Steals	G	No.	Stl/G
THORNWELL, Sindarius	18	18	1.0
CARRERA, Michael	17	17	1.0
WILLIAMS, Brenton	18	16	0.9
KACINAS, Mindaugas	18	14	0.8
HENRY, Demetrius	18	11	0.6

Blocked Shots	G	No.	Blk/G
CARRERA, Michael	17	15	0.9
HENRY, Demetrius	18	13	0.7
CHATKEVICIUS, L.	17	11	0.6
THORNWELL, Sindarius	18	9	0.5
KACINAS, Mindaugas	18	9	0.5

Minutes	G	No.	Min/G
THORNWELL, Sindarius	18	481	26.7
WILLIAMS, Brenton	18	451	25.1
JOHNSON, Tyrone	16	430	26.9
KACINAS, Mindaugas	18	405	22.5
NOTICE, Duane	18	377	20.9

Turnovers	G	No.	TO/G
THORNWELL, Sindarius	18	43	2.4
NOTICE, Duane	18	40	2.2
KACINAS, Mindaugas	18	34	1.9
JOHNSON, Tyrone	16	30	1.9
CARRERA, Michael	17	23	1.4
WILLIAMS, Brenton	18	23	1.3



South Carolina Basketball
South Carolina Team High/Low Analysis (as of Jan 24, 2014)
All games

South Carolina - TEAM GAME HIGHS

POINTS	92	MARSHALL (12/30/13)
	84	FIU (11/24/13)
	82	SC STATE (1/3/14)
	82	LONGWOOD (11/9/13)
	78	AKRON (12/28/13)
	78	vs Saint Mary's (12/22/13)
FIELD GOALS MADE	34	MARSHALL (12/30/13)
	30	FIU (11/24/13)
FIELD GOAL ATTEMPTS	69	USC UPSTATE (12/19/13)
	66	MARSHALL (12/30/13)
FIELD GOAL PERCENTAGE	.583 (28-48)	vs Saint Mary's (12/22/13)
	.515 (34-66)	MARSHALL (12/30/13)
3 PT FIELD GOALS MADE	8	at Georgia (01/22/14)
	8	AKRON (12/28/13)
	8	USC UPSTATE (12/19/13)
	8	FIU (11/24/13)
3 PT FG ATTEMPTS	29	USC UPSTATE (12/19/13)
	21	OLE MISS (1/18/14)
3 PT FG PERCENTAGE	.571 (8-14)	at Georgia (01/22/14)
	.571 (4-7)	vs Saint Mary's (12/22/13)
FREE THROWS MADE	25	SC STATE (1/3/14)
	25	at Baylor (11/12/13)
FREE THROW ATTEMPTS	38	MANHATTAN (12/17/13)
	36	at Georgia (01/22/14)
	36	OLE MISS (1/18/14)
	36	at Baylor (11/12/13)
FREE THROW PERCENTAGE	.833 (20-24)	LONGWOOD (11/9/13)
	.810 (17-21)	vs Akron (12/25/13)
REBOUNDS	50	LONGWOOD (11/9/13)
	45	USC UPSTATE (12/19/13)
ASSISTS	20	AKRON (12/28/13)
	19	MARSHALL (12/30/13)
	19	FIU (11/24/13)
STEALS	9	at Georgia (01/22/14)
	9	OLE MISS (1/18/14)
	9	at Texas A&M (01/15/14)
	9	LSU (1/11/14)
	9	USC UPSTATE (12/19/13)
	9	at Baylor (11/12/13)
BLOCKED SHOTS	8	LONGWOOD (11/9/13)
	5	OLE MISS (1/18/14)
	5	AKRON (12/28/13)
	5	USC UPSTATE (12/19/13)
TURNOVERS	24	at Oklahoma State (12-06-13)
	21	OLE MISS (1/18/14)
	21	at Florida (1/8/14)
FOULS	33	at Georgia (01/22/14)
	32	MARSHALL (12/30/13)



South Carolina Basketball
South Carolina High/Low Analysis (as of Jan 24, 2014)
All games

Opponent - GAME HIGHS

POINTS	97	at Georgia (01/22/14)
	86	MANHATTAN (12/17/13)
	80	vs Boise State (12/23/13)
	79	at Oklahoma State (12-06-13)
	75	OLE MISS (1/18/14)
	75	at Texas A&M (01/15/14)
	75	SC STATE (1/3/14)
FIELD GOALS MADE	29	SC STATE (1/3/14)
	29	vs Boise State (12/23/13)
FIELD GOAL ATTEMPTS	65	SC STATE (1/3/14)
	58	vs Akron (12/25/13)
FIELD GOAL PERCENTAGE	.578 (26-45)	at Florida (1/8/14)
	.551 (27-49)	at Georgia (01/22/14)
3 PT FIELD GOALS MADE	10	at Georgia (01/22/14)
	9	vs Boise State (12/23/13)
3 PT FG ATTEMPTS	22	vs Boise State (12/23/13)
	22	at Oklahoma State (12-06-13)
	22	LONGWOOD (11/9/13)
3 PT FG PERCENTAGE	.556 (10-18)	at Georgia (01/22/14)
	.462 (6-13)	MANHATTAN (12/17/13)
FREE THROWS MADE	34	MANHATTAN (12/17/13)
	33	at Georgia (01/22/14)
FREE THROW ATTEMPTS	50	at Georgia (01/22/14)
	47	MARSHALL (12/30/13)
FREE THROW PERCENTAGE	.923 (24-26)	at Clemson (11/17/13)
	.872 (34-39)	MANHATTAN (12/17/13)
REBOUNDS	46	at Baylor (11/12/13)
	45	USC UPSTATE (12/19/13)
ASSISTS	21	at Georgia (01/22/14)
	17	USC UPSTATE (12/19/13)
STEALS	14	LSU (1/11/14)
	12	OLE MISS (1/18/14)
BLOCKED SHOTS	12	at Clemson (11/17/13)
	10	OLE MISS (1/18/14)
TURNOVERS	21	AKRON (12/28/13)
	20	OLE MISS (1/18/14)
FOULS	30	MANHATTAN (12/17/13)
	27	OLE MISS (1/18/14)
	27	SC STATE (1/3/14)



South Carolina Basketball
South Carolina High/Low Analysis (as of Jan 24, 2014)
All games

South Carolina - GAME LOWS

POINTS	52	at Oklahoma State (12-06-13)
	54	vs Boise State (12/23/13)
	57	at Clemson (11/17/13)
	58	at Florida (1/8/14)
	64	at Baylor (11/12/13)
FIELD GOALS MADE	16	at Oklahoma State (12-06-13)
	18	at Baylor (11/12/13)
	18	at Florida (1/8/14)
FIELD GOAL ATTEMPTS	41	at Florida (1/8/14)
	45	at Oklahoma State (12-06-13)
FIELD GOAL PERCENTAGE	.333 (23-69)	USC UPSTATE (12/19/13)
	.354 (23-65)	at Clemson (11/17/13)
3 PT FIELD GOALS MADE	1	at Clemson (11/17/13)
	2	MANHATTAN (12/17/13)
	2	vs Akron (12/25/13)
3 PT FG ATTEMPTS	7	MANHATTAN (12/17/13)
	7	vs Saint Mary's (12/22/13)
3 PT FG PERCENTAGE	.100 (1-10)	at Clemson (11/17/13)
	.222 (2-9)	vs Akron (12/25/13)
FREE THROWS MADE	10	at Clemson (11/17/13)
	12	vs Boise State (12/23/13)
FREE THROW ATTEMPTS	18	at Clemson (11/17/13)
	18	vs Boise State (12/23/13)
FREE THROW PERCENTAGE	.556 (10-18)	at Clemson (11/17/13)
	.579 (22-38)	MANHATTAN (12/17/13)
REBOUNDS	27	MANHATTAN (12/17/13)
	27	at Georgia (01/22/14)
ASSISTS	6	vs Boise State (12/23/13)
	7	at Clemson (11/17/13)
STEALS	3	at Oklahoma State (12-06-13)
	3	MANHATTAN (12/17/13)
	3	vs Boise State (12/23/13)
BLOCKED SHOTS	0	at Florida (1/8/14)
	2	at Clemson (11/17/13)
	2	at Texas A&M (01/15/14)
TURNOVERS	7	AKRON (12/28/13)
	8	at Baylor (11/12/13)
FOULS	15	FIU (11/24/13)
	16	SC STATE (1/3/14)



South Carolina Basketball
South Carolina High/Low Analysis (as of Jan 24, 2014)
All games

Opponent - GAME LOWS

POINTS	44	LONGWOOD (11/9/13)
	45	AKRON (12/28/13)
	59	vs Akron (12/25/13)
	65	MARSHALL (12/30/13)
	66	at Baylor (11/12/13)
FIELD GOALS MADE	13	LONGWOOD (11/9/13)
	13	AKRON (12/28/13)
FIELD GOAL ATTEMPTS	40	AKRON (12/28/13)
	40	at Texas A&M (01/15/14)
FIELD GOAL PERCENTAGE	.228 (13-57)	LONGWOOD (11/9/13)
	.325 (13-40)	AKRON (12/28/13)
3 PT FIELD GOALS MADE	1	MARSHALL (12/30/13)
	4	LONGWOOD (11/9/13)
	4	AKRON (12/28/13)
3 PT FG ATTEMPTS	13	MANHATTAN (12/17/13)
	14	at Clemson (11/17/13)
	14	MARSHALL (12/30/13)
3 PT FG PERCENTAGE	.071 (1-14)	MARSHALL (12/30/13)
	.182 (4-22)	LONGWOOD (11/9/13)
FREE THROWS MADE	10	vs Akron (12/25/13)
	12	SC STATE (1/3/14)
FREE THROW ATTEMPTS	18	SC STATE (1/3/14)
	19	vs Boise State (12/23/13)
	19	vs Akron (12/25/13)
FREE THROW PERCENTAGE	.526 (10-19)	vs Akron (12/25/13)
	.537 (22-41)	at Baylor (11/12/13)
REBOUNDS	25	at Florida (1/8/14)
	25	at Texas A&M (01/15/14)
ASSISTS	6	AKRON (12/28/13)
	7	LONGWOOD (11/9/13)
STEALS	2	MARSHALL (12/30/13)
	3	vs Saint Mary's (12/22/13)
BLOCKED SHOTS	0	LONGWOOD (11/9/13)
	2	vs Saint Mary's (12/22/13)
	2	at Georgia (01/22/14)
TURNOVERS	7	at Oklahoma State (12-06-13)
	9	vs Boise State (12/23/13)
FOULS	17	at Oklahoma State (12-06-13)
	17	USC UPSTATE (12/19/13)



South Carolina Basketball
South Carolina Player High/Low Analysis (as of Jan 24, 2014)
All games

South Carolina - I N D I V I D U A L G A M E H I G H S

Points	26		THORNWELL, Sindarius at Georgia (01/22/14)
	25		THORNWELL, Sindarius vs LSU (1/11/14)
	24		THORNWELL, Sindarius vs Ole Miss (1/18/14)
	24		WILLIAMS, Brenton vs Akron (12/28/13)
	20		THORNWELL, Sindarius at Baylor (11/12/13)
Field Goals Made	9		THORNWELL, Sindarius vs LSU (1/11/14)
	8		THORNWELL, Sindarius at Georgia (01/22/14)
	8		WILLIAMS, Brenton vs Akron (12/28/13)
Field Goal Att.	18		THORNWELL, Sindarius vs USC Upstate (12/19/13)
	17		WILLIAMS, Brenton vs Akron (12/28/13)
FG Pct (min 5 made)	.857	(6-7)	CHATKEVICIUS, L. vs Ole Miss (1/18/14)
	.857	(6-7)	WILLIAMS, Brenton vs SC State (1/3/14)
	.857	(6-7)	HENRY, Demetrius vs Marshall (12/30/13)
3-Point FG Made	6		WILLIAMS, Brenton vs Akron (12/28/13)
	4		WILLIAMS, Brenton at Georgia (01/22/14)
	4		THORNWELL, Sindarius vs Ole Miss (1/18/14)
	4		SHAW, Jaylen vs FIU (11/24/13)
3-Point FG Att.	10		THORNWELL, Sindarius vs USC Upstate (12/19/13)
	9		WILLIAMS, Brenton vs Akron (12/28/13)
3-Pt FG Pct (min 2 made)	1.000	(2-2)	THORNWELL, Sindarius at Florida (1/8/14)
	1.000	(2-2)	JOHNSON, Tyrone vs SC State (1/3/14)
	1.000	(2-2)	JOHNSON, Tyrone vs Marshall (12/30/13)
Free Throws Made	10		THORNWELL, Sindarius vs Manhattan (12/17/13)
	9		THORNWELL, Sindarius at Georgia (01/22/14)
	9		WILLIAMS, Brenton vs Ole Miss (1/18/14)
Free Throw Att.	13		THORNWELL, Sindarius vs Manhattan (12/17/13)
	12		THORNWELL, Sindarius at Georgia (01/22/14)
FT Pct (min 3 made)	1.000	(9-9)	WILLIAMS, Brenton vs Ole Miss (1/18/14)
	1.000	(6-6)	SHAW, Jaylen at Georgia (01/22/14)
	1.000	(6-6)	WILLIAMS, Brenton at Texas A&M (01/15/14)
	1.000	(6-6)	JOHNSON, Tyrone vs Akron (12/25/13)
	1.000	(6-6)	WILLIAMS, Brenton vs FIU (11/24/13)
	1.000	(6-6)	CARRERA, Michael at Baylor (11/12/13)
	1.000	(5-5)	WILLIAMS, Brenton vs SC State (1/3/14)
	1.000	(5-5)	KACINAS, Mindaugas vs Akron (12/28/13)
	1.000	(4-4)	SHAW, Jaylen vs Marshall (12/30/13)
	1.000	(4-4)	WILLIAMS, Brenton vs Akron (12/25/13)
	1.000	(4-4)	WILLIAMS, Brenton vs Boise State (12/23/13)
	1.000	(4-4)	CARRERA, Michael vs Manhattan (12/17/13)
	1.000	(4-4)	WILLIAMS, Brenton at Baylor (11/12/13)
	1.000	(3-3)	RINGER, Desmond at Florida (1/8/14)
	1.000	(3-3)	THORNWELL, Sindarius at Clemson (11/17/13)
Rebounds	14		KACINAS, Mindaugas vs Longwood (11/9/13)
	12		KACINAS, Mindaugas at Clemson (11/17/13)
Assists	8		NOTICE, Duane vs SC State (1/3/14)
	8		JOHNSON, Tyrone at Baylor (11/12/13)
Steals	4		CARRERA, Michael at Texas A&M (01/15/14)
	3		CARRERA, Michael vs Ole Miss (1/18/14)
	3		THORNWELL, Sindarius at Florida (1/8/14)
	3		WILLIAMS, Brenton at Florida (1/8/14)
	3		THORNWELL, Sindarius at Baylor (11/12/13)
Blocked Shots	4		CARRERA, Michael vs Marshall (12/30/13)
	2		CHATKEVICIUS, L. at Georgia (01/22/14)

	2	HENRY, Demetrius at Georgia (01/22/14)
	2	THORNWELL, Sindarius vs Ole Miss (1/18/14)
	2	CHATKEVICIUS, L. vs Ole Miss (1/18/14)
	2	CARRERA, Michael vs LSU (1/11/14)
	2	CARRERA, Michael vs SC State (1/3/14)
	2	KACINAS, Mindaugas vs Akron (12/28/13)
	2	HENRY, Demetrius vs Boise State (12/23/13)
	2	CHATKEVICIUS, L. vs Boise State (12/23/13)
	2	RINGER, Desmond vs USC Upstate (12/19/13)
	2	HENRY, Demetrius at Oklahoma State (12-06-13)
	2	CARRERA, Michael vs FIU (11/24/13)
	2	HENRY, Demetrius at Baylor (11/12/13)
	2	THORNWELL, Sindarius vs Longwood (11/9/13)
	2	CARRERA, Michael vs Longwood (11/9/13)
	2	KACINAS, Mindaugas vs Longwood (11/9/13)
Turnovers	6	NOTICE, Duane vs SC State (1/3/14)
	6	CARRERA, Michael at Oklahoma State (12-06-13)
Fouls	5	CHATKEVICIUS, L. at Georgia (01/22/14)
	5	KACINAS, Mindaugas at Georgia (01/22/14)
	5	THORNWELL, Sindarius at Texas A&M (01/15/14)
	5	HENRY, Demetrius vs Marshall (12/30/13)
	5	STEELE, Brian vs Marshall (12/30/13)
	5	HENRY, Demetrius vs Saint Mary's (12/22/13)
	5	HENRY, Demetrius vs USC Upstate (12/19/13)
	5	KACINAS, Mindaugas vs Manhattan (12/17/13)
	5	HENRY, Demetrius at Oklahoma State (12-06-13)
	5	HENRY, Demetrius at Clemson (11/17/13)
	5	KACINAS, Mindaugas at Baylor (11/12/13)
	5	NOTICE, Duane vs Longwood (11/9/13)



South Carolina Basketball
South Carolina Opponent High/Low Analysis (as of Jan 24, 2014)
All games

OPPONENT INDIVIDUAL GAME HIGHS

Points	30		DRMIC,Anthony vs Boise State (12/23/13)
	26		Beamon, George vs Manhattan (12/17/13)
	22		Djurisic, Nemanja at Georgia (01/22/14)
	22		Perez, Anthony vs Ole Miss (1/18/14)
	22		Jamal Jones at Texas A&M (01/15/14)
	22		MURPHY, Tymell vs FIU (11/24/13)
Field Goals Made	10		DRMIC,Anthony vs Boise State (12/23/13)
	9		MURPHY, Tymell vs FIU (11/24/13)
Field Goal Att.	20		CAREY, Tristan vs Longwood (11/9/13)
	17		Henderson, Marshall vs Ole Miss (1/18/14)
	17		DRMIC,Anthony vs Boise State (12/23/13)
FG Pct (min 5 made)	1.000	(6-6)	Djurisic, Nemanja at Georgia (01/22/14)
	1.000	(5-5)	Prather, Casey at Florida (1/8/14)
3-Point FG Made	5		Heslip, Brady at Baylor (11/12/13)
	3		Djurisic, Nemanja at Georgia (01/22/14)
	3		Henderson, Marshall vs Ole Miss (1/18/14)
	3		Jamal Jones at Texas A&M (01/15/14)
	3		Wilbekin, Scottie at Florida (1/8/14)
	3		STEPHENS,Theron vs SC State (1/3/14)
	3		ELORRIAGA,Jeff vs Boise State (12/23/13)
	3		WALKER III, James vs Saint Mary's (12/22/13)
	3		Beamon, George vs Manhattan (12/17/13)
3-Point FG Att.	12		Henderson, Marshall vs Ole Miss (1/18/14)
	10		GREENE, Ty vs USC Upstate (12/19/13)
	10		Heslip, Brady at Baylor (11/12/13)
	10		CAREY, Tristan vs Longwood (11/9/13)
3-Pt FG Pct (min 2 made)	1.000	(3-3)	Djurisic, Nemanja at Georgia (01/22/14)
	1.000	(2-2)	Shawn Smith at Texas A&M (01/15/14)
	1.000	(2-2)	PALMER,Daryll vs SC State (1/3/14)
	1.000	(2-2)	Alvarado, Michael vs Manhattan (12/17/13)
	1.000	(2-2)	FILER, Adonis at Clemson (11/17/13)
Free Throws Made	11		SMITH, Shawn vs Marshall (12/30/13)
	10		Perez, Anthony vs Ole Miss (1/18/14)
	10		Alvarado, Michael vs Manhattan (12/17/13)
Free Throw Att.	15		SMITH, Shawn vs Marshall (12/30/13)
	13		Summers, Jarvis vs Ole Miss (1/18/14)
FT Pct (min 3 made)	1.000	(8-8)	ROPER, Jordan at Clemson (11/17/13)
	1.000	(7-7)	Beamon, George vs Manhattan (12/17/13)
	1.000	(6-6)	Gaines, Kenny at Georgia (01/22/14)
	1.000	(6-6)	Kates, Donovan vs Manhattan (12/17/13)
	1.000	(6-6)	BUCKLES, Rakeem vs FIU (11/24/13)
	1.000	(6-6)	McDANIELS, K.J. at Clemson (11/17/13)
	1.000	(4-4)	Mann, Charles at Georgia (01/22/14)
	1.000	(4-4)	Wilbekin, Scottie at Florida (1/8/14)
	1.000	(4-4)	LEVESQUE, Beau vs Saint Mary's (12/22/13)
	1.000	(4-4)	FRINK, Jerome vs FIU (11/24/13)
	1.000	(3-3)	Smart, Marcus at Oklahoma State (12-06-13)
	1.000	(3-3)	PORCHER JIMENEZ, M. vs FIU (11/24/13)
Rebounds	14		GLENN, Ricardo vs USC Upstate (12/19/13)
	12		Prince, Taurean at Baylor (11/12/13)
Assists	7		Alex Caruso at Texas A&M (01/15/14)
	6		Summers, Jarvis vs Ole Miss (1/18/14)
	6		HOLT, Stephen vs Saint Mary's (12/22/13)

	6	Alvarado, Michael vs Manhattan (12/17/13)
Steals	5	MARTIN, Jarell vs LSU (1/11/14)
	4	Beamon, George vs Manhattan (12/17/13)
Blocked Shots	7	McDANIELS, K.J. at Clemson (11/17/13)
	4	Jones, Aaron vs Ole Miss (1/18/14)
	4	Brown, Rhamel vs Manhattan (12/17/13)
	4	Pankey, Ashton vs Manhattan (12/17/13)
Turnovers	11	CANTY, Kareem vs Marshall (12/30/13)
	7	DIGGS, Quincy vs Akron (12/28/13)
Fouls	5	Mann, Charles at Georgia (01/22/14)
	5	Saiz, Sebastian vs Ole Miss (1/18/14)
	5	Jones, Aaron vs Ole Miss (1/18/14)
	5	Cox, Demarco vs Ole Miss (1/18/14)
	5	THOMAS, Chris vs Marshall (12/30/13)
	5	TAYLOR, Ryan vs Marshall (12/30/13)
	5	Pankey, Ashton vs Manhattan (12/17/13)