



SOUTH CAROLINA VOLLEYBALL

2013 GAMECOCK INVITATIONAL OPPONENTS

 South Carolina State Fri., Aug. 30, 10 AM <i>VCF</i> Series History SC leads 3-0 Trend SC won last three Last Time SC won 3-0 (9/10/10)	 Florida International Fri., Aug. 30, 7 PM <i>VCF</i> Series History SC leads 2-0 Trend SC won last two Last Time SC won 3-0 (9/4/99)	 High Point Sat., Aug. 31, 3 PM <i>VCF</i> Series History HP leads 1-2 Trend HP won last meeting Last Time HP won 2-1 (9/17/82)
---	--	--

2013 SCHEDULE

DATE	OPPONENT (TV)	RESULT/TIME
8/30	South Carolina State%	10 AM
8/30	Florida International%	7 PM
8/31	High Point%	3 PM
9/6	at Clemson#	7 PM
9/7	vs. Furman#	12 PM
9/7	vs. Winthrop#	4 PM
9/13	vs. Utah State^	10 AM
9/13	vs. Liberty^	5 PM
9/14	at Duke^	1:30 PM
9/20	Western Carolina&	4:30 PM
9/21	Robert Morris&	1 PM
9/21	Presbyterian&	7 PM
9/27	at Missouri*	7:30 PM
9/29	at Tennessee*	1:30 PM
10/4	Arkansas*	7 PM
10/6	Texas A&M*	1:30 PM
10/11	Georgia*	7 PM
10/13	Kentucky*	1:30 PM
10/18	at Mississippi State*	8 PM
10/20	at Mississippi*	2 PM
10/25	Tennessee*	7 PM
10/27	Auburn*	1:30 PM
10/30	Coastal Carolina	6 PM
11/8	at Kentucky*	7 PM
11/10	at Georgia*	1:30 PM
11/13	at Florida* (ESPNU)	6 PM
11/15	Alabama*	7 PM
11/17	Missouri*	1:30 PM
11/22	at Arkansas	8 PM
11/24	LSU*	1:30 PM
11/27	at Texas A&M	7:30 PM

INSIDE

NOTES (p. 2-3)

- ✓ Overview of the Gamecocks (p. 2)
- ✓ Life at home (p. 2)
- ✓ Tournament hosting success (p. 2)
- ✓ Program's all-time record and Volleyball Competition Facility record (p. 2)
- ✓ Thévenin leaving mark in record book (p. 2)
- ✓ Gamecocks pick up key transfers (p. 2)
- ✓ Looking at South Carolina State (p. 2)
- ✓ Previewing Florida International and High Point (p. 3)
- ✓ Career records (p. 4)
- ✓ Individual and team match records (p. 5-7)

PERSONNEL PAGES (p. 8-25)

- ✓ Head coach Scott Swanson's bio (p. 8)
- ✓ 2013 active players' individual pages (p. 9-25)

2013 ROSTER

NO	NAME	HT	POS	YR	EXP	HOMETOWN (HIGH SCHOOL)
1	Helen Récaborde	5-10	S	Fr.	HS	Atlanta, Ga. (Atlanta International)
2	Erin Neuenfeldt	5-10	OH/DS	Fr.	HS	Birmingham, Mich. (Seaholm)
3	Dessaa Legros	5-10	MB/OH	Fr.	HS	Kennesaw, Ga. (Allatoona)
4	Darian Dozier	6-1	MB/RS	So.	1L	Sandy Spring, Md. (St. Johns College)
6	Sarah Blomgren	5-11	RS/OH	So.	1L	Canyon Country, Calif. (Saugus)
7	Jacqy Angermiller	6-2	MB/RS	Fr.	HS	Dallas, Texas (LD Bell)
8	Kellie McNeil	6-0	S	RS So.	TR	Eagan, Minn. (Lakeville North)
9	Megan Kirkland	5-7	DS/Libero	Fr.	HS	Lugoff, S.C. (Lugoff-Elgin)
10	Michaela Christiaansen	5-9	Libero	Jr.	TR	Tucson, Ariz. (Ironwood Ridge)
12	Juliette Thévenin	6-2	OH	Sr.	3L	Mont-sur-Marchinne, Belgium
13	Gabrielle Rubeis	5-7	DS/S	Fr.	HS	Gainesville, Fla. (Buchholz)
14	Katlyn McDaniel	6-0	MB	Fr.	HS	Columbia, S.C. (Spring Valley)
15	Lindsey Craft	5-7	Libero	Sr.	3L	Alpharetta, Ga. (Chattahoochee)
16	KoKo Atoa-Williams	5-10	OH	Fr.	HS	Reno, Nev. (Bishop Manogue)
17	Elizabeth Johnbull	6-0	MB	So.	1L	Pflugerville, Texas (Connally)
20	Abby Feruck	6-0	MB/RS	Fr.	HS	Atlanta, Ga. (Blessed Trinity)
21	Jordan Wilson-Talmadge	5-7	DS/Libero	Fr.	HS	Orlando, Fla. (First Academy)

Manager: Melissa Kearse

All times Eastern

Home matches in bold

% Gamecock Invitational

Big Orange Bash

^Blue Devil Classic

& Carolina Classic

* SEC match

GAMECOCK STAFF

Head Coach.....	Scott Swanson
Alma Mater.....	Arizona State, 1995
Overall Record (Years).....	82-91 (6)
SC Record (Years).....	32-30 (2)
Associate Head Coach.....	Julie Darty
Alma Mater.....	Mercer, 2008
Year at SC.....	2nd
Assistant Coach.....	RJ Abella
Alma Mater.....	Wichita State, 2009
Year at SC.....	1st
Volunteer Assistant.....	Drew Burdette
Director of Operations.....	Amanda Brungs
Graduate Assistant.....	Morgan Thomas

QUICK FACTS

Location Columbia, S.C.
 Founded 1801
 Enrollment..... 31,288
 Colors Garnet (PMS 202C) & Black
 Nickname..... Gamecocks
 Affiliation..... NCAA Division I
 Conference Southeastern (Eastern Division)
 President Dr. Harris Pastides
 Athletic Director..... Ray Tanner
 Home Court..... Volleyball Competition Facility
 2012 Record..... 18-14
 2012 Conference Record..... 6-14
 2012 Conference Finish..... 6th East
 Starters Returning/Lost +Libero..... 2/4+1
 Letterwinners Returning/Lost 5/11
 Newcomers 12

MEDIA INFORMATION

Director of Media Relations Steve Fink
 Asst. Director/Volleyball Justin Holt
 Office Phone (803) 777-7872
 Email jnholt@mailbox.sc.edu
 Personal Phone (803) 447-99559
 Office Fax (803) 777-2967
 Department Website..... GamecocksOnline.com
 Dept. Facebook..... facebook.com/GamecocksOnline
 Team Facebook..... facebook.com/GamecockVolleyball
 Dept. Twitter twitter.com/GamecocksOnline
 Team Twitter..... twitter.com/GamecockVolley
 Team Facebook..... facebook.com/GamecockVolleyball
 Mailing Address 1304 Heyward St.
 Rice Athletics Center
 Columbia, SC 29208

PRONUNCIATION GUIDE

Juliette Thévenin TAY-vah-nah
 Sarah Blomgren BLOHM-grin
 Michaela Christiaansen Mi-KAY-la
 Helen Récaborde..... RECK-uh-board
 Erin Neuenfeldt..... NEW-en-felt
 Dessaa Legros..... Luh-GROSS
 KoKo Atoa-Williams Uh-TOE-uh
 Gabrielle Rubeis ROO-bis
 Jordan Wilson-Talmadge TAL-mehj

ABBREVIATIONS

When needing to abbreviate South Carolina for your scoreboard or broadcast boxes, the preferred shortenings are S. Carolina or SC. Please refrain from using USC or SCAR when referring to the University of South Carolina. Proper logos and wordmarks can be emailed for use by any media outlet upon request. Thanks.

NOTEWORTHY

SOUTH CAROLINA OVERVIEW

- South Carolina enters its third season with head coach Scott Swanson.
- Last year's team went 18-14, the program's second winning season in the last decade and the most wins since 2008 (21).
- The Gamecocks return five letterwinners from a year ago, including two starters (senior Juliette Thévenin, sophomore Darian Dozier).
- With the departure of 11 letterwinners, South Carolina lost 97 percent of its production from last season in assists (1,346), 78.1 percent in digs (1,252) and 58.9 percent in kills (876).
- The 2012 Gamecocks improved their offensive efficiency for the second straight year, raising their hitting percentage 29 points to .255, which ranked third in the SEC.
- South Carolina returns its leader in kills (Juliette Thévenin, 453) and its second-leading blocker (Darian Dozier, 67).

HOME MATCH NOTES

- This weekend's three matches are a part of a 16-match home slate in 2013.
- South Carolina's record for most home matches in a season is 21 (1990).
- The Gamecocks are 19-12 at home in Scott Swanson's first two seasons at South Carolina.
- The 2012 squad began the year 9-0 in matches at the Volleyball Competition Facility.

(RECENT) HOME TOURNAMENT HISTORY

- The Gamecocks have become a familiar tournament host as they have held a home tournament every year since 2000 except for 2001 and 2005.
- Under Scott Swanson, South Carolina is 11-0 in tournaments held at home
- South Carolina's last loss at home in a tournament was a 3-0 setback against Lipscomb in the Gamecock Invitational on Sept. 11, 2010.

ALL-TIME RECORDS

- Through 40 years of volleyball, South Carolina holds a 724-555 (.568) record.
- The Gamecocks are 192-218 (.468) in SEC play.
- In matches played at the Volleyball Competition Facility, South Carolina is 148-76 (.661).

LEAVING HER MARK

- Senior outside hitter Juliette Thévenin returns for one last season in Garnet and Black.
- She is a preseason All-SEC selection after ranking second in SEC play in both kills per set (4.40) and points per set (4.81) last season.
- The Mont-sur-Marchinne, Belgium, native earned second-team All-SEC honors in 2012, becoming the first Gamecock to earn All-SEC honors since 2008 (Belita Salters).
- Entering the season, Thévenin is in the top 10 in four career categories in the Gamecock record book, ranking second in kills per set (3.89), fourth in points per set (4.30) and eighth in both kills (1,124) and attacks (2,903).

INSTANT IMPACT

- South Carolina added a pair of transfers to the roster in the offseason in sophomore setter Kellie McNeil (Minnesota) and junior libero Michaela Christiaansen (Pepperdine).
- McNeil, who will serve as a team captain along with seniors Juliette Thévenin and Lindsey Craft, played in 17 matches for Minnesota in 2011 and ranked second on the team in assists (32) and assists per set (6.15).
- Christiaansen played in all 64 matches during her time at Pepperdine and averaged 2.78 digs per set.
- A native of Tucson, Ariz., Christiaansen helped lead the Waves to a NCAA Regional final and a West Coast Conference title in 2011. She also played sand volleyball for the Waves, and helped the program win the 2012 AVCA National Team Championship.

ABOUT SOUTH CAROLINA STATE

- Head coach Valerie Jones is in her first season with the Lady Bulldogs.
- South Carolina State returns five starters from last year's squad that went 9-15 overall and tied for second in the Southern Division in Mid-Eastern Athletic Conference play with a 6-4 mark.
- Senior outside hitter Desire Waller, a two-time MEAC Player of the Year, returns to lead the Lady Bulldogs after leading the MEAC with 4.91 kills per set a year ago.
- The Lady Bulldogs also return senior middle blocker Alyse Lewis, who led the team in blocks (96) last season, and sophomore setter Melanie Williams, who ranked first on the team in assists (800).

SC IN SEC/NCAA STATS (2012)

NCAA Team Rankings

Category	Figure	Rank
Hitting Percentage	.251	34th
Assists/Set	12.64	71st
Kills/Set	13.50	76th
Blocks/Set	1.77	243rd
Service Aces/Set	0.93	296th
Digs/Set	14.83	181st

SEC Team Rankings (Overall)

Category	Figure	Rank
Hitting Percentage	.251	4th
Opp. Hitting Percentage	.244	12th
Assists/Set	12.64	6th
Kills/Set	13.50	7th
Blocks/Set	1.77	11th
Service Aces/Set	0.93	10th
Digs/Set	14.83	8th

SEC Team Rankings (SEC Only)

Category	Figure	Rank
Hitting Percentage	.207	9th
Opp. Hitting Percentage	.293	12th
Assists/Set	11.85	10th
Kills/Set	12.69	10th
Blocks/Set	1.57	12th
Service Aces/Set	0.85	10th
Digs/Set	14.20	11th

NCAA Individual Rankings

Name	Figure	Rank
Kills/Set		
Juliette Thévenin	4.27	35th
Assists/Set		
Taylor Bruns	9.29	156th
Digs/Set		
Paige Wheeler	3.98	197th
Points/Set		
Juliette Thévenin	4.66	48th

SEC Individual Rankings (Overall)

Name	Figure	Rank
Hitting Percentage		
Juliette Thévenin	.285	13th
Cara Howley	.282	15th
Kills/Set		
Juliette Thévenin	4.27	3rd
Assists/Set		
Taylor Bruns	9.29	9th
Aces/Set		
Cara Howley	0.25	10th
Digs/Set		
Paige Wheeler	3.98	9th
Points/Set		
Juliette Thévenin	4.66	3rd

SEC Individual Rankings (SEC Only)

Name	Figure	Rank
Kills/Set		
Juliette Thévenin	4.34	2nd
Assists/Set		
Taylor Bruns	9.56	9th
Aces/Set		
Cara Howley	0.25	9th
Digs/Set		
Paige Wheeler	3.81	11th
Points/Set		
Juliette Thévenin	4.75	2nd

NOTEWORTHY

ABOUT FLORIDA INTERNATIONAL

- The Panthers enter the 2013 season with five starters returning from last year's team that went 10-20 overall.
- Head coach Rita Buck-Crockett enters her first season as the Panthers indoor head coach after serving as the school's sand volleyball coach last year. She will coach both squads this season.
- Florida International will have to replace second-team All-Sun Belt Conference selection Marija Prsa, who graduated after registering 11 double-doubles and leading the team in kills (360) last season.
- Senior middle blocker Kimberly Smith returns after leading the team in blocks (105) and ranking second in kills (242) in 2012.
- Sophomore setter Ashlee Hodgskin is also back after averaging a team-high 7.43 digs per set.

ABOUT HIGH POINT

- High Point returns five starters from a team that went 20-11 in 2012.
- The Panthers were picked to finish third in the Big South Preseason Poll.
- Junior outside hitter Kristin Heldt and sophomore defensive specialist Annemarie Chin were selected to the preseason All-Big South team.
- Heldt, a second-team All-Big South selection in 2012, averaged 2.80 kills per set with a .246 hitting percentage.
- Chin earned second-team All-Big South and Big South All-Freshman team honors last season by leading High Point with 438 digs.
- Senior setter Maddie Simpson averaged 9.88 assists per set to lead the team last season.
- Junior outside hitter Chelsea Davis also had a strong 2012 season, averaging 2.93 kills per set and 2.86 digs per set.

INDIVIDUAL MATCH RECORDS

KILLS

3-SET MATCHES

Rank	Name	Opponent (Date)	Kills
1.	Shonda Cole	Georgia (11/15/2006)	27
2.	Amy Iannocari	Kentucky (10/30/1994)	23
3.	Shonda Cole	Arkansas (10/27/2006)	22
4.	<i>Juliette Thévenin</i>	<i>Montana (8/26/2011)</i>	21
	Cally Plummer	LSU (9/22/2000)	21
	Heather Larkin	North Carolina State (9/6/1997)	21
	Shani Abshier	Kentucky (11/17/1996)	21
	Lori Rowe	USF (10/7/1983)	21
	Lori Rowe	Appalachian State (9/17/1983)	21

4-SET MATCHES

Rank	Name	Opponent (Date)	Kills
1.	Shonda Cole	Florida (9/17/2006)	35
2.	Shonda Cole	College of Charleston (11/22/2006)	29
	Shonda Cole	Tennessee (11/12/2006)	29
4.	Hannah Lawing	Harvard (9/12/2009)	28
	Amy Iannocari	Florida (11/13/1994)	28

5-SET MATCHES

Rank	Name	Opponent (Date)	Kills
1.	Shonda Cole	TCU (8/25/2006)	37
2.	Shonda Cole	Auburn (9/15/2006)	36
	Shonda Cole	Clemson (8/31/2006)	36
4.	Shonda Cole	St. John's (9/8/2006)	32
	Lori Rowe	Louisville (10/28/1983)	32

ATTACKS

3-SET MATCHES

Rank	Name	Opponent (Date)	Attacks
1.	Cally Plummer	Tennessee (11/3/2000)	54
2.	Amy Iannocari	Kentucky (10/30/1994)	53
3.	Shonda Cole	Kentucky (10/8/2006)	52
4.	<i>Juliette Thévenin</i>	<i>Montana (8/26/2011)</i>	50
	Kori Ermigarat	Xavier (9/1/1995)	50

4-SET MATCHES

Rank	Name	Opponent (Date)	Attacks
1.	Shonda Cole	Tennessee (11/12/2006)	73
2.	Shonda Cole	North Carolina (11/27/2004)	72
3.	Shonda Cole	College of Charleston (11/22/2006)	65
	Shonda Cole	Alabama (11/17/2006)	65
	Shonda Cole	Florida (9/17/2006)	65

5-SET MATCHES

Rank	Name	Opponent (Date)	Attacks
1.	Kori Ermigarat	Maryland (9/16/1995)	75
2.	<i>Juliette Thévenin</i>	<i>Alabama (11/16/2012)</i>	73
	Amy Iannocari	Louisiana Tech (9/19/1992)	73
4.	Shonda Cole	Auburn (9/15/2006)	71
5.	Ivana Kujundzic	Rice (9/11/2009)	70
	Lori Rowe	Louisville (10/28/1983)	70

HITTING PERCENTAGE

3-SET MATCHES (MINIMUM 15 ATTACKS)

Rank	Name	Opponent (Date)	(K-E-A) Pct.
1.	Lori Rowe	Appalachian State (9/17/1983)	(21-1-23) .870
2.	Belita Salters	Mississippi State (11/23/2008)	(15-0-19) .789
3.	Lori Rowe	East Carolina (11/12/1983)	(11-0-15) .733
	Megan Laughlin	South Carolina State (10/23/2008)	(11-0-15) .733
5.	Lori Rowe	Chattanooga (10/8/1983)	(12-0-17) .706

4-SET MATCHES (MINIMUM 20 ATTACKS)

Rank	Name	Opponent (Date)	(K-E-A) Pct.
1.	Berna Dwyer	LSU (10/6/2002)	(17-0-25) .680
2.	Danika Taylor	Mississippi State (9/25/1998)	(16-0-26) .615
3.	Berna Dwyer	Georgia (11/17/2002)	(19-2-29) .586
4.	Niece Curry	LSU (10/6/2002)	(21-3-31) .581
5.	Bethanie Thomas	Elon (9/3/2011)	(16-1-26) .577

5-SET MATCHES (MINIMUM 25 ATTACKS)

Rank	Name	Opponent (Date)	(K-E-A) Pct.
1.	Sam Alban	New Mexico (9/8/2000)	(19-3-28) .571
2.	Niece Curry	Clemson (9/10/2002)	(15-1-25) .560
3.	Belita Salters	UNLV (8/30/2008)	(21-2-35) .543
4.	Belita Salters	Rhode Island (9/5/2008)	(17-2-28) .536
5.	Meredith Moorhead	Kentucky (11/10/2006)	(15-2-25) .520

ASSISTS

3-SET MATCHES

Rank	Name	Opponent (Date)	Assists
1.	Megan Hosp	LSU (9/22/2000)	64
2.	Ashley Edlund	Kentucky (10/20/1995)	59
3.	Megan Hosp	Tennessee (11/3/2000)	55
4.	Jodi Thompson	Kentucky (10/30/1994)	54
5.	Ashley Edlund	Arkansas (11/22/1997)	53
	Kelly Morrow	Appalachian State (9/24/1993)	53

4-SET MATCHES

Rank	Name	Opponent (Date)	Assists
1.	Megan Hosp	Arkansas (9/24/2000)	72
2.	Ashley Edlund	Mississippi State (9/27/1996)	71
3.	Ashley Edlund	Alabama (10/6/1996)	70
	Ashley Edlund	Georgia (11/12/1995)	70
5.	Megan Hosp	Auburn (10/22/1999)	69

5-SET MATCHES

Rank	Name	Opponent (Date)	Assists
1.	Tammy Correll	George Washington (11/12/1988)	84
2.	Julie Morrison	North Carolina State (11/7/1986)	74
3.	Megan Hosp	Northern Illinois (9/8/2000)	65
4.	Iris Santos	Auburn (10/22/2006)	64
	Megan Hosp	Michigan (9/17/1999)	64
	Ashley Edlund	Kentucky (11/5/1995)	64
	Kelly Morrow	Auburn (10/2/1994)	64

ACES

3-SET MATCHES

Rank	Name	Opponent (Date)	Aces
1.	Megan Hosp	Creighton (9/7/2002)	8
	Cally Plummer	Auburn (10/11/1998)	8
3.	Ashley Edlund	Alabama (10/9/1998)	7
4.	Taylor Bruns	Alabama (11/6/2011)	6
	Lynae Vanden Hull	Auburn (10/17/2004)	6
	Megan Hosp	Auburn (9/27/2002)	6
	Berna Dwyer	Auburn (10/26/2001)	6
	Diane Mitchell	Coastal Carolina (9/10/1993)	6
	Lori Rowe	Mississippi State (9/30/1983)	6

4-SET MATCHES

Rank	Name	Opponent (Date)	Aces
1.	Cally Plummer	Clemson (10/10/2001)	8
	Amy Collinsworth	Jacksonville (9/6/1991)	8
3.	Jordan Bradosky	The Citadel (9/26/2010)	6
	Cally Plummer	Arkansas (10/4/2002)	6
	Cally Plummer	North Carolina (11/24/2001)	6
	Cally Plummer	Kentucky (11/8/1998)	6
	Cally Plummer	LSU (10/22/1998)	6
	Cally Plummer	Florida (10/2/1998)	6

5-SET MATCHES

Rank	Name	Opponent (Date)	Aces
1.	Lori Rowe	Cincinnati (10/29/1983)	9
2.	Taylor Bruns	BYU (8/28/2010)	6
	Shonda Cole	Alabama (10/1/2006)	6
	Kim DeNeve	Washington State (9/23/1988)	6
5.	Shonda Cole	LSU (9/23/2005)	5
	Katelyn Panzau	George Washington (9/20/2003)	5
	Lynae Vanden Hull	Santa Clara (9/18/2003)	5
	Cally Plummer	Clemson (9/10/2002)	5
	Cally Plummer	Michigan (9/17/1999)	5
	Dee Dee Fortman	Kentucky (10/24/1997)	5

INDIVIDUAL MATCH RECORDS

DIGS

3-SET MATCHES

Rank	Name	Opponent (Date)	Digs
1.	Kori Ermigarat	Kentucky (10/20/1995)	30
2.	Hannah Lawing	Furman (9/10/2010)	26
	Kori Ermigarat	UNC Greensboro (9/6/1995)	26
	Jodi Thompson	Mercer (9/4/1993)	26
5.	Amy Iannocari	Appalachian State (9/24/1993)	25

4-SET MATCHES

Rank	Name	Opponent (Date)	Digs
1.	Yajaira Cadet	North Carolina (12/6/2002)	30
	Kori Ermigarat	Georgia (11/12/1995)	30
3.	Paige Wheeler	LSU (11/13/2011)	28
	Paige Wheeler	Elon (9/3/2011)	28
	Dinelia Concepcion	Alabama (11/17/2006)	28

5-SET MATCHES

Rank	Name	Opponent (Date)	Digs
1.	Hannah Lawing	Mississippi State (11/13/2010)	38
2.	Sarah Cline	Arkansas (11/2/2007)	36
	Jodi Thompson	Louisiana Tech (9/19/1992)	36
4.	Shani Abshier	Maryland (9/16/1995)	33
5.	Diane Denton	Florida (10/11/1988)	32

BLOCK SOLOS

3-SET MATCHES

Rank	Name	Opponent (Date)	Blocks
1.	Teresa Stenlund	Lipscomb (9/11/2010)	5
	Lori Rowe	Western Carolina (9/24/1983)	5
3.	Belita Salters	Virginia Commonwealth (8/31/2007)	4
	Belita Salters	Boston College (8/25/2007)	4
	Nicole Miller	Mercer (9/3/2005)	4
	Katie Gerst	Davidson (9/12/1994)	4
	Jennifer Guess	Mississippi State (10/3/1993)	4

4-SET MATCHES

Rank	Name	Opponent (Date)	Blocks
1.	Stephanie Pflughaupt	Charlotte (10/5/1988)	9
2.	Stephanie Pflughaupt	Rice (10/18/1986)	5
3.	Heather Larkin	Arkansas (10/5/1997)	4
	Katie Gerst	UNC Asheville (9/25/1993)	4
5.	Nicole Miller	Pittsburgh (9/2/2005)	3
	Lauren Ford	Mississippi (10/8/2004)	3
	Berna Dwyer	American (12/5/2002)	3
	Danika Taylor	Mississippi State (9/25/1998)	3
	Heather Larkin	Georgia (9/26/1997)	3
	Heather Larkin	Mississippi (9/29/1996)	3
	Lori Drost	Mississippi State (9/27/1996)	3
	Dee Dee Fortman	Alabama (10/15/1995)	3
	Heather Larkin	Georgia (9/24/1995)	3
	Stephanie Pflughaupt	Georgia (9/14/1988)	3

5-SET MATCHES

Rank	Name	Opponent (Date)	Blocks
1.	<i>Juliette Thévenin</i>	<i>Alabama (11/16/2012)</i>	4
	Lori Rowe	North Carolina (10/7/1983)	4
3.	Bethanie Thomas	East Tennessee State (8/25/2012)	3
	Belita Salters	LSU (10/26/2008)	3
	Megan Laughlin	LSU (10/28/2007)	3
	Megan Laughlin	Maryland (9/1/2007)	3
	Lynae Vanden Hull	Mississippi State (10/15/2006)	3
	Heather Larkin	Alabama (9/30/1994)	3
	Jennifer Guess	College of Charleston (10/20/1993)	3
	Lori Rowe	Memphis (10/14/1983)	3

BLOCK ASSISTS

3-SET MATCHES

Rank	Name	Opponent (Date)	Blocks
1.	Lori Rowe	College of Charleston (10/4/1983)	11
	Lori Rowe	Western Carolina (9/24/1983)	11
3.	Dee Dee Fortman	Kentucky (10/20/2005)	9
	Dee Dee Fortman	Illinois State (12/4/1997)	9
	Jennifer Guess	Alabama (10/1/1993)	9
	Lori Rowe	Virginia Tech (11/18/1983)	9

4-SET MATCHES

Rank	Name	Opponent (Date)	Blocks
1.	Libby Ralston	Jacksonville (9/6/1991)	15
2.	Stephanie Pflughaupt	Georgia (9/14/1988)	13
3.	Belita Salters	North Carolina (9/10/2005)	10
	Lauren Ford	Mississippi (10/8/2004)	10
	Berna Dwyer	Georgia (11/17/2002)	10
	Berna Dwyer	Arizona State (9/6/2002)	10
	Dee Dee Fortman	Georgia (11/12/1995)	10
	Dee Dee Fortman	Tennessee (10/22/1995)	10
	Heather Larkin	Tennessee (10/14/1994)	10

5-SET MATCHES

Rank	Name	Opponent (Date)	Blocks
1.	Heather Larkin	Kentucky (10/7/1994)	12
2.	Crystal Johnson	St. John's (9/8/2006)	11
3.	Danika Taylor	Michigan (9/17/1999)	10
	Lori Drost	Maryland (9/16/1995)	10
	Amy Collinsworth	College of Charleston (10/20/1993)	10
	Stephanie Pflughaupt	Memphis (11/22/1986)	10
	Lori Rowe	Louisville (10/28/1983)	10
	Lori Rowe	Georgia (10/1/1983)	10

TOTAL BLOCKS

3-SET MATCHES

Rank	Name	Opponent (Date)	Blocks
1.	Lori Rowe	Western Carolina (9/24/1983)	16
2.	Dee Dee Fortman	Kentucky (10/20/1995)	12
3.	Dee Dee Fortman	Illinois State (12/4/1997)	10
	Jennifer Guess	Alabama (10/1/1993)	10
	Lori Rowe	Virginia Tech (11/18/1983)	10
	Lori Rowe	USF (10/7/1983)	10

4-SET MATCHES

Rank	Name	Opponent (Date)	Blocks
1.	Libby Ralston	Jacksonville (9/6/1991)	16
	Stephanie Pflughaupt	Georgia (9/14/1988)	16
3.	Lauren Ford	Mississippi (10/8/2004)	13
4.	Heather Larkin	Tennessee (10/14/1994)	12
	Katie Gerst	UNC Asheville (9/25/1993)	12

5-SET MATCHES

Rank	Name	Opponent (Date)	Blocks
1.	Crystal Johnson	St. John's (9/8/2006)	13
2.	Heather Larkin	Kentucky (10/7/1994)	12
	Lori Rowe	Memphis (11/22/1986)	12
4.	Danika Taylor	Michigan (9/17/1999)	11
	Amy Collinsworth	College of Charleston (10/20/1993)	11
	Lori Rowe	North Carolina (10/7/1983)	11

Note: Box scores are only available from 1993 to the present. Limited historical records prior to 1993 were used to aid in the composition of individual match records as well.

Current players in *italics*

TEAM MATCH RECORDS

KILLS

3-SET MATCHES

Rank	Opponent (Date)	Kills
1.	LSU (9/22/2000)	76
2.	Tennessee (11/3/2000)	74
3.	Kentucky (10/20/1995)	69
4.	Clemson (9/16/1998)	66
	Arkansas (11/22/1997)	66

4-SET MATCHES

Rank	Opponent (Date)	Kills
1.	Georgia (11/12/1995)	88
2.	Arkansas (9/24/2000)	86
3.	Florida (10/31/1997)	83
4.	Florida (9/17/2006)	82
	Houston (9/16/2005)	82
	LSU (10/25/1996)	82
	Alabama (10/6/1996)	82

5-SET MATCHES

Rank	Opponent (Date)	Kills
1.	North Carolina State (11/7/1986)	99
2.	Arkansas (11/23/1996)	86
3.	Arkansas (11/2/2007)	85
	Georgia (11/18/2000)	85
	Northern Illinois (9/8/2000)	85
	Michigan (9/17/1999)	85



SCOTT SWANSON

Head Coach • Third Year at South Carolina

- Coached seven teams that played in the NCAA Tournament (Arizona State 1999, 2000, Minnesota 2006-10)
- Part of staff for seven All-Americans
- Recruited three top-10 classes to Minnesota

The 11th head coach in Gamecock Volleyball history, Scott Swanson looks to continue building the South Carolina program into a national contender entering his third season in Columbia.

Swanson guided the Gamecocks to an 18-14 record last season, the program's second winning season in the last decade. South Carolina got off to a program-best 13-0 start and improved its hitting percentage for a second straight season, ranking second in the SEC with a percentage of .255, an improvement of 29 points from the previous year. Outside hitter Juliette Thévenin garnered second-team All-SEC honors after she ranked second in SEC play with 4.40 kills per set and 4.81 points per set, becoming the first Gamecock since 2008 to receive an All-SEC award.

In Swanson's first season, the Gamecocks went 14-16 and improved its offensive efficiency and its backline defense under his guidance. The team led the SEC with a 16.78 digs average, the best mark in four years for the Gamecocks, and hit .226, a 45-point improvement from the 2011 season. Three times, South Carolina student-athletes garnered an SEC weekly award, with Thévenin picking up the first offensive listing and Paige Wheeler twice gaining the defensive certificate.

Swanson's teams have also proved themselves in the classroom, earning the Team Academic Award from the American Volleyball Coaches Association in 2011-12 and 2012-13. A total of 15 Gamecocks made the SEC Academic Honor Rolls in 2012-13, and thirteen received the honor in 2011-12. The team also claimed the department's Life Skills Team of the Year award in 2011-12, honoring the group for its academic achievements, personal development and work in the community.

Prior to his current head coaching job, Swanson spent five years on the sidelines for the Golden Gophers, helping the team to five-consecutive NCAA Tournament appearances and a 125-46 record. Three times, Minnesota finished second in the Big Ten behind perennial power Penn State. The 2009 team advanced to the national semifinals in the NCAA Tournament.

During his tenure in Minneapolis, Swanson helped the Golden Gophers become an elite blocking team. In five years, Minnesota never ranked lower than 35th in NCAA Division I in blocks. The 2007 team set a program record with 3.54 blocks per set. Five Golden Gophers earned All-America accolades during those five years, including 2009 first-team middle blocker and 2012 US National Team pool member Lauren Gibbemeyer.

Swanson also led the Gophers' recruiting efforts, posting three top-10 recruiting classes according to PrepVolleyball.com. The 2009 group earned top honors from the outlet.

The summer of 2009, Swanson spent time with USA Volleyball's A-2 Junior National Team, and he coached the USA Red team to a second-place showing in the 2008 USA Adult Open Championships.

Swanson brings in four years of head coaching experience to Columbia after his tenure at the University of Texas-El Paso. With a 50-61 career record, Swanson had the team on the brink of the NCAA Tournament in 2005, when the Miners went 21-10. Three player earned all-conference honors under Swanson's tutelage, including honorable mention All-American Kari Stacy. He also inked a high school All-American and saw his team improve in the classroom to a department-best 3.2 GPA in 2005.

Prior to UTEP, Swanson spent six years at his alma mater, Arizona State. He helped the team to two NCAA Tournament appearances during his time in Tempe and coached one second-team All-American and two Pac-10 All-Freshman Team players. Two of his Sun Devil players garnered Academic All-America certificates as well.

Swanson started his coaching career at Mountain View (Ariz.) High School, working as an assistant with the varsity team and leading his junior varsity group to a 17-1 record. As a head coach with the Arizona East Valley Juniors club, he led a 16-1s team to a national runner-up finish and earned Cactus Region Coach of the Year honors. He also served as head coach at Camelback High School before landing the job with Arizona State, where he also played club volleyball.

A graduate of ASU, Swanson is married to the former Erin Meier. The couple has one daughter, Rylee Sue.

HEAD COACHING RECORD

Year	School	W	L	PCT	W	L	PCT	Finish
2002	UTEP	11	14	.440	6	7	.462	2nd WAC East
2003	UTEP	8	22	.267	2	11	.154	5th WAC East
2004	UTEP	10	15	.400	2	11	.154	4th WAC East
2005	UTEP	21	10	.677	10	6	.625	4th CUSA
2011	South Carolina	14	16	.467	5	15	.250	5th SEC East
2012	South Carolina	18	14	.563	6	14	.300	6th SEC East
TOTAL	6 Years	82	91	.474	31	64	.326	

ASSISTANT COACHING RECORD

Year	School	W	L	PCT	W	L	PCT	Finish
1996	Arizona State	9	15	.375	4	14	.222	8th Pac-10
1997	Arizona State	13	16	.448	4	14	.222	8th Pac-10
1998	Arizona State	11	14	.440	8	10	.444	T-5th Pac-10
1999	Arizona State	14	13	.519	10	8	.556	5th Pac-10
2000	Arizona State	18	12	.600	9	9	.500	T-5th Pac-10
2001	Arizona State	10	16	.385	5	13	.278	7th Pac-10
2006	Minnesota	26	8	.765	17	3	.850	T-2nd Big Ten
2007	Minnesota	18	13	.581	11	9	.550	T-3rd Big Ten
2008	Minnesota	27	7	.794	16	4	.800	2nd Big Ten
2009	Minnesota	28	9	.757	15	5	.750	3rd Big Ten
2010	Minnesota	26	8	.765	14	6	.700	2nd Big Ten
TOTAL	11 Years	200	131	.604	113	95	.543	

THE SWANSON TIMELINE

Coaching

2011-present	Head coach, South Carolina
2006-2010	Assistant coach, associate head coach, Minnesota
2009	Assistant coach, USA Volleyball A-2 Women's Team
2002-2005	Head coach, UTEP
1996-2001	Assistant coach, associate head coach, Arizona State
1994-1995	Head coach, Camelback High School
1993-2000	Head coach, Arizona East Valley Juniors
1991-1992	Assistant coach, Mountain View High School

Education

1995	B.A., Family studies and human development, Arizona State
------	---



1 - HELEN RÉCABORDE

5-10 • Fr. • S • Atlanta, Ga. (Atlanta International)

HIGH SCHOOL

- As a senior, named Area 5A Player of the Year
- All-Area Player 5A in 2011
- Played club volleyball for Atlanta Boom 18-Diamond for coach Joe Cummings

MAJOR

- International business

Season Highs

Kills	N/A
Attempts	N/A
Hit. % (Min. 12 Att.)	N/A
Assists	N/A
Service Aces	N/A
Digs	N/A
Blocks Solo	N/A
Block Assists	N/A
Total Blocks	N/A

CAREER STATISTICS

YEAR	SP	MP	KILL	K/S	ERR	ATT	PCT	AST	A/S	SA	SA/S	SE	DIG	D/S	RE	BS	BA	TB	B/S	BE	BHE	P	P/S
--	--	--	--	--	--	--	--	--	--	--	--	--	--	--	--	--	--	--	--	--	--	--	--



2 - ERIN NEUENFELDT

5-10 • Fr. • OH/DS • Birmingham, Mich. (Seaholm)

HIGH SCHOOL

- Served as team captain and earned 2012 All-State honors
- 2012 Oakland Activities Association All-Conference selection
- Played for Legacy Volleyball Club under coach Bryan Lindstrom
- Scholar-Athlete award winner

MAJOR

- Elementary education

Season Highs

Kills	N/A
Attempts	N/A
Hit. % (Min. 12 Att.)	N/A
Assists	N/A
Service Aces	N/A
Digs	N/A
Blocks Solo	N/A
Block Assists	N/A
Total Blocks	N/A

CAREER STATISTICS

YEAR	SP	MP	KILL	K/S	ERR	ATT	PCT	AST	A/S	SA	SA/S	SE	DIG	D/S	RE	BS	BA	TB	B/S	BE	BHE	P	P/S
--	--	--	--	--	--	--	--	--	--	--	--	--	--	--	--	--	--	--	--	--	--	--	--



3 - DESSAA LEGROS

5-10 • Fr. • MB/OH • Kennesaw, Ga. (Allatoona)

HIGH SCHOOL

- Earned All-County honors for the Buccaneers
- Received Bobby Bailey Award for Athletic Excellence, highlighting accomplishments of female athletes from Georgia
- Garnered All-County and All-State honors in track
- Three-time Scholar-Athlete honoree in volleyball and track
- Played club volleyball with the Atlanta Boom under coach Del Hughes

MAJOR

- International business

Season Highs

Kills	N/A
Attempts	N/A
Hit. % (Min. 12 Att.)	N/A
Assists	N/A
Service Aces	N/A
Digs	N/A
Blocks Solo	N/A
Block Assists	N/A
Total Blocks	N/A

CAREER STATISTICS

YEAR	SP	MP	KILL	K/S	ERR	ATT	PCT	AST	A/S	SA	SA/S	SE	DIG	D/S	RE	BS	BA	TB	B/S	BE	BHE	P	P/S
--	--	--	--	--	--	--	--	--	--	--	--	--	--	--	--	--	--	--	--	--	--	--	--



4 - DARIAN DOZIER

6-1 • So. • MB/RS • Sandy Spring, Md. (St. Johns College)

2012 (FRESHMAN)

- Started 22 times and played in 30 matches
- Landed a career-best 12 kills on a .400 hitting percentage against Auburn (10/26)
- Posted a season-best .600 hitting percentage while matching her then-high of 10 kills in the win at Mississippi State (10/19)
- Tallied five blocks, two of those solo, against Mississippi (9/30)
- Made nine kills and five block assists in the win over LSU (9/16)
- Posted 10 kills in the triumph over UAB (9/8)
- Compiled a season-best six blocks, including two solo stuffs, in the Clemson victory (9/7)
- Hit .538 with eight kills in the Niagara win (9/2)

HIGH SCHOOL

- 2011 Under Armour/AVCA High School All-America Second Team honoree
- 2011 D.C. Gatorade Player of the Year
- First-team All-Met honors by the *Washington Post* after averaging 4.94 kills per set as senior
- Led her team to a pair of runner-up finishes in the Washington Catholic Athletic Conference

MAJOR

- International business

'12 Season Highs

Kills
12, Auburn (10/26)

Attempts
25, Auburn (10/26)

Hit. % (Min. 12 Att.)
.600, Mississippi State (10/19)

Assists
2, LSU (9/16)

Service Aces
N/A

Digs
3, 2x, last at No. 21 Tennessee (9/23)

Blocks Solo
2, 2x, last Mississippi (9/30)

Block Assists
5, LSU (9/16)

Total Blocks
6, Clemson (9/8)

CAREER STATISTICS

YEAR	SP	MP	KILL	K/S	ERR	ATT	PCT	AST	A/S	SA	SA/S	SE	DIG	D/S	RE	BS	BA	TB	B/S	BE	BHE	P	P/S
2012	96	31	129	1.34	43	325	.265	6	0.06	0	0.00	0	24	0.25	0	7	60	67	0.70	12	0	166.0	1.73



6 - SARAH BLOMGREN

5-11 • So. • RS/OH • Canyon Country, Calif. (Saugus)

2012 (FRESHMAN)

- Posted five kills at Auburn (9/21)
- Debuted against LSU (9/16), posting three kills and three block assists in four sets of action

HIGH SCHOOL

- 2011 first-team All-Foothills League and All-Santa Clarita Valley by *The Signal*
- Helped the Centurions to the 2011 Foothills League title
- Averaged 3.5 kills per set and posted 57 aces as a senior
- Nominated for Saugus's SAMMY award for success on and off the playing field

MAJOR

- Exercise science

'12 Season Highs

Kills

5, Auburn (9/21)

Attempts

18, Auburn (9/21)

Hit. % (Min. 12 Att.)

.111, Auburn (9/21)

Assists

N/A

Service Aces

N/A

Digs

1, 2x, last Mississippi (9/30)

Blocks Solo

1, LSU (10/7)

Block Assists

3, LSU (9/16)

Total Blocks

3, LSU (9/16)

CAREER STATISTICS

YEAR	SP	MP	KILL	K/S	ERR	ATT	PCT	AST	A/S	SA	SA/S	SE	DIG	D/S	RE	BS	BA	TB	B/S	BE	BHE	P	P/S
2012	24	11	19	0.79	18	68	.015	0	0.00	0	0.00	0	2	0.08	0	1	7	8	0.33	4	0	23.5	0.96



7 - JACQY ANGERMILLER

6-2 • Fr. • MB/RS • Dallas, Texas (LD Bell)

HIGH SCHOOL

- First-team All-District selection
- Named District Blocker of the Year
- Two-time All-Texas honorable mention selection while playing for the Texas Advantage under coach Ping Cao
- Led the 17 Black Team to the USA Open national title in 2013

MAJOR

- Fashion merchandising

Season Highs

Kills	N/A
Attempts	N/A
Hit. % (Min. 12 Att.)	N/A
Assists	N/A
Service Aces	N/A
Digs	N/A
Blocks Solo	N/A
Block Assists	N/A
Total Blocks	N/A

CAREER STATISTICS

YEAR	SP	MP	KILL	K/S	ERR	ATT	PCT	AST	A/S	SA	SA/S	SE	DIG	D/S	RE	BS	BA	TB	B/S	BE	BHE	P	P/S
--	--	--	--	--	--	--	--	--	--	--	--	--	--	--	--	--	--	--	--	--	--	--	--



8 - KELLIE MCNEIL

6-0 • RS-So. • S • Eagan, Minn. (Lakeville North)

2011 (MINNESOTA)

- Played in 17 matches
- Ranked second on the team in assists (320) and assists per set (6.15)
- Recorded a double-double with a career-high 61 assists and 13 kills against Penn State

HIGH SCHOOL

- Named Minnesota's Gatorade Player of the Year
- Helped lead Panthers to a 31-1 record and the Class 3A state title as a senior
- Garnered 2010 Ms. Baden Minnesota Player of the Year honors
- 2010 Minneapolis Star Tribune Metro Player of the Year
- 2010 first-team KJASR MaxPreps High School All-American
- First-team All-State in 2010, second-team in 2009 and honorable mention in 2008
- Earned 2010 Pioneer Press Player of the Year honors
- Named to the 2009 Pioneer Press All-State Team and the MSHSL Coaches Association All-State Team
- Four-time All-Conference selection
- Ranked as the nation's No. 8 player and No. 1 setter by PrepVolleyball.com
- Played club volleyball for Minnesota One under coaches Thanh Pham and Dennis Amundson

MAJOR

- Sport and entertainment management

Season Highs

Kills	N/A
Attempts	N/A
Hit. % (Min. 12 Att.)	N/A
Assists	N/A
Service Aces	N/A
Digs	N/A
Blocks Solo	N/A
Block Assists	N/A
Total Blocks	N/A

CAREER STATISTICS

YEAR	SP	MP	KILL	K/S	ERR	ATT	PCT	AST	A/S	SA	SA/S	SE	DIG	D/S	RE	BS	BA	TB	B/S	BE	BHE	P	P/S
--	--	--	--	--	--	--	--	--	--	--	--	--	--	--	--	--	--	--	--	--	--	--	--



9 - MEGAN KIRKLAND

5-7 • Fr. • DS/Libero • Lugoff, S.C. (Lugoff-Elgin)

HIGH SCHOOL

- Served as team captain in 2010, 2011 and 2012
- Received All-State honors as a junior
- Earned All-Region honors as a junior and senior
- Played for the Magnum Volleyball Club for Adam Speight
- Named Valedictorian of her graduating class

MAJOR

- Exercise science

Season Highs

Kills	N/A
Attempts	N/A
Hit. % (Min. 12 Att.)	N/A
Assists	N/A
Service Aces	N/A
Digs	N/A
Blocks Solo	N/A
Block Assists	N/A
Total Blocks	N/A

CAREER STATISTICS

YEAR	SP	MP	KILL	K/S	ERR	ATT	PCT	AST	A/S	SA	SA/S	SE	DIG	D/S	RE	BS	BA	TB	B/S	BE	BHE	P	P/S
--	--	--	--	--	--	--	--	--	--	--	--	--	--	--	--	--	--	--	--	--	--	--	--



10 - MICHAELA CHRISTIAANSEN

5-9 • Jr. • Libero • Tucson, Ariz. (Ironwood Ridge)

2011-12 (PEPPERDINE)

- Played in all 64 matches during two seasons at Pepperdine
- Helped lead Waves to NCAA Regional final and West Coast Conference title in 2011
- Averaged 2.78 digs per set during her time at Pepperdine
- Also a member of the Waves' sand team, helping them claim the first AVCA Collegiate Sand Volleyball National Team Championship in 2012

Season Highs

Kills	N/A
Attempts	N/A
Hit. % (Min. 12 Att.)	N/A
Assists	N/A
Service Aces	N/A
Digs	N/A
Blocks Solo	N/A
Block Assists	N/A
Total Blocks	N/A

HIGH SCHOOL

- Two-time first-team Arizona Class 5A All-State selection and two-time honorable mention selection
- Two-time Arizona Southern Region Player of the Year
- Holds school records for most digs, kills and points in single match, season and career
- Led Nighthawks to three first-place finishes in the Southern Arizona region
- Named to the Prepvolleyball.com "Senior Aces" list
- Played for the Dinamo Volleyball Club for coach Chris Gonzalez
- Was also a member of the Arizona Region High Performance Girls' Division Team in 2008 and 2009 (USA Volleyball)
- Team won the title in the International Division of the High Performance Championships

MAJOR

- Interdisciplinary studies

CAREER STATISTICS

YEAR	SP	MP	KILL	K/S	ERR	ATT	PCT	AST	A/S	SA	SA/S	SE	DIG	D/S	RE	BS	BA	TB	B/S	BE	BHE	P	P/S
--	--	--	--	--	--	--	--	--	--	--	--	--	--	--	--	--	--	--	--	--	--	--	--

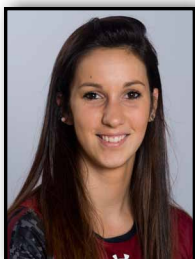

12 - JULIETTE THÉVENIN

6-2 • Sr. • OH • Mont-sur-Marchienne, Belgium (Notre-Dame de Loverval)

- 2010 SEC All-Freshman Team
- Two-time SEC Academic Honor Roll member (2010-11)
- Three SEC Weekly Awards (Offensive 9/17/12, Offensive 8/29/11, Freshman 10/25/10)

2012 (JUNIOR)

'12 Season Highs

Kills
27, Alabama (11/16)

Attempts
73, Alabama (11/16)

Hit. % (Min. 12 Att.)
.556, Mississippi State (10/19)

Assists
5, Alabama (10/12)

Service Aces
3, No. 21 Tennessee (9/23)

Digs
18, Auburn (9/21)

Blocks Solo
4, Alabama (11/16)

Block Assists
3, West Virginia (9/1)

Total Blocks
6, Alabama (11/16)

Career Highs

Kills
27, Alabama (11/16/12)

Attempts
73, Alabama (11/16/12)

Hit. % (Min. 12 Att.)
.556, Mississippi State (10/19)

Assists
5, 2x, last Alabama (10/12/12)

Service Aces
4, The Citadel (9/26/10)

Digs
23, Mississippi State (11/13/10)

Blocks Solo
4, Alabama (11/16/12)

Block Assists
4, 2x, last Mississippi State (11/13/10)

Total Blocks
6, Alabama (11/16/12)

- Posted 11 double-doubles and double-figure kills in 26 matches
- Leads the Gamecocks in kills per set (4.27), the third-best mark in the SEC
- Held a share or led the team in kills in 27 of the 31 matches on the NCAA schedule
- Posted career highs in kills (27), attempts (73), solo blocks (4) and total blocks (6) to go with 16 digs in the win at Alabama (11/16)
- Hit .500 with 17 kills in the home win over Mississippi State (11/9)
- Had 17 kills at Missouri (11/2) and hit .417 with 12 kills at Kentucky (11/4)
- Tallied a career-best .556 hitting percentage on 15 kills without an error in the win at Mississippi State (10/19)
- Hit .370 with 22 kills and 18 digs in the Auburn outing (9/21)
- *Named SEC Offensive Player of the Week (9/17)*
- Compiled a season-best 22 kills to go with 11 digs in the LSU win (9/16) while also receiving 33 serves without an error
- Posted 18 kills on a .333 hitting percentage against Georgia (9/14), including 13 without an error in the last two sets
- Had 20 kills and 13 digs in the UAB win (9/8)
- Tied a career high with a .500 hitting percentage on 15 kills in the sweep of Clemson (9/7)
- Posted one ace in each of the four matches of the 2012 Gamecock Invitational (8/24-25)

2011 (SOPHOMORE)

- Had 19 kills on a .306 hitting percentage and 15 digs in the victory over Auburn (11/18)
- Matched a season best with three aces and added 12 kills at Mississippi State (9/18)
- Named to the College of Charleston Invitational All-Tournament Team
- Made a season-best 20 digs in the win over Winthrop (9/10)
- Posted a career-best 23 kills in the victory over College of Charleston (9/10)
- *Earned SEC Offensive Player of the Week honors (8/29)*
- Named Temple Invitational MVP and most valuable attacker after posting double-doubles in all three matches, averaging 4.80 kills and 4.90 digs per set
- Tied a then-career high with 21 kills in the season-opening win over Montana (8/26)
- Compiled 19 digs and 10 kills in the victory at Temple (8/27)

2010 (FRESHMAN)

- Became the third freshman and 11th Gamecock all-time to lead team in kills and aces in the same season
- The fifth Gamecock to lead the team in kills as a freshman
- Finished fourth in the SEC in kills and service aces, leading the team in both categories
- Also topped the team with a .948 serve reception percentage
- Her 350 kills ranked fifth on the single-season rally-scoring era charts
- Season average of 3.65 kills per set stood second best on the freshman charts
- Tallied seven double-doubles on the year, most on the team
- Earned Gamecock Invitational All-Tournament Team accolades

CLUB

- Played under coach Sacha Koulberg with Dauphines Charleroi
- Member of Belgium's junior national team that won bronze at the 2009 FIVB Girls Youth Volleyball Championship

MAJOR

- Russian

CAREER STATISTICS

YEAR	SP	MP	KILL	K/S	ERR	ATT	PCT	AST	A/S	SA	SA/S	SE	DIG	D/S	RE	BS	BA	TB	B/S	BE	BHE	P	P/S
2010	96	27	350	3.65	141	934	.224	28	0.29	29	0.30	45	226	2.35	23	5	24	29	0.30	6	2	396.0	4.12
2011	88	25	321	3.65	121	896	.223	27	0.31	17	0.19	34	296	3.36	26	4	25	29	0.33	2	1	354.5	4.02
2012	105	32	453	4.31	142	1073	.290	32	0.30	15	0.14	38	265	2.52	29	13	24	37	0.35	6	4	493.0	4.70
TOTAL	289	84	1124	3.89	404	2903	.248	87	0.30	61	0.21	117	787	2.72	78	22	73	95	0.33	14	7	71243.5	4.30



13 - GABRIELLE RUBEIS

5-7 • Fr. • DS/S • Gainesville, Fla. (Buchholz)

HIGH SCHOOL

- Team captain during junior and senior seasons
- Named Big School Player of the Year and Scholar-Athlete of the Year
- Two-time first-team All-Area selection
- Led Bobcats to the state semifinals as a senior
- Played club volleyball for the Ocala Power 18 Rox for coach Bill Littel
- Earned All-American honors on 17s team
- Graduated in top 10 percent of her class

MAJOR

- Business

Season Highs

Kills	N/A
Attempts	N/A
Hit. % (Min. 12 Att.)	N/A
Assists	N/A
Service Aces	N/A
Digs	N/A
Blocks Solo	N/A
Block Assists	N/A
Total Blocks	N/A

CAREER STATISTICS

YEAR	SP	MP	KILL	K/S	ERR	ATT	PCT	AST	A/S	SA	SA/S	SE	DIG	D/S	RE	BS	BA	TB	B/S	BE	BHE	P	P/S
--	--	--	--	--	--	--	--	--	--	--	--	--	--	--	--	--	--	--	--	--	--	--	--



14 - KATLYN MCDANIEL

6-0 • Fr. • MB • Columbia, S.C. (Spring Valley)

HIGH SCHOOL

- Named Region 4-4A Player of the Year in 2012-13
- Helped lead the Vikings to region titles in 2010-11 and 2011-12
- Played for the Magnum Volleyball Club under coach Adam Spaight
- Led club team to region titles in 2010-11 and 2011-12

MAJOR

- Education

Season Highs

Kills	N/A
Attempts	N/A
Hit. % (Min. 12 Att.)	N/A
Assists	N/A
Service Aces	N/A
Digs	N/A
Blocks Solo	N/A
Block Assists	N/A
Total Blocks	N/A

CAREER STATISTICS

YEAR	SP	MP	KILL	K/S	ERR	ATT	PCT	AST	A/S	SA	SA/S	SE	DIG	D/S	RE	BS	BA	TB	B/S	BE	BHE	P	P/S
--	--	--	--	--	--	--	--	--	--	--	--	--	--	--	--	--	--	--	--	--	--	--	--



15 - LINDSEY CRAFT

5-7 • Sr. • Libero • Alpharetta, Ga. (Chattahoochee)

- Two-time SEC Academic Honor Roll member (2010-11)

'12 Season Highs
Kills

1, Temple (8/24)

Attempts

2, Temple (8/24)

Hit. % (Min. 12 Att.)
N/A

Assists

1, 4x, last Kentucky (11/4)

Service Aces

2, Missouri (11/2)

Digs

12, Mississippi (9/30)

Blocks Solo

N/A

Block Assists

N/A

Total Blocks

N/A

Career Highs

Kills

1, 3x, last Temple (8/24/12)

Attempts

2, 6x, last Temple (8/24/12)

Hit. % (Min. 12 Att.)
N/A

Assists

2, 4x, last LSU (11/13/11)

Service Aces

2, Missouri (11/2/12)

Digs

22, BYU (8/28/10)

Blocks Solo

N/A

Block Assists

N/A

Total Blocks

N/A

2012 (JUNIOR)

- Posted a career-best two aces at Missouri (11/2)
- Had 12 digs, including eight in a set as the libero, in the Mississippi contest (9/30)
- Made six digs in each of her two appearances in The Mason Inn Patriot Invitational against Navy and Niagara (9/2)
- Led the Gamecocks with nine digs in the exhibition against the Slovenian National Team (8/29)

2011 (SOPHOMORE)

- Compiled a season-best 14 digs and tied a career best with two assists at LSU (11/13)
- Played the final two sets at libero against Kentucky (9/25) and posted a then-season-best 11 digs
- Had six digs in three different matches: Stony Brook (8/27), Elon (9/3) and Clemson (9/9)

2010 (FRESHMAN)

- Posted 22 digs and a kill against BYU (8/28)
- Had nine digs at Auburn (11/5)

HIGH SCHOOL

- A 5A All-Georgia first-team member as a senior and named a senior all-star
- Three-time 6-5A all-area team recipient
- Helped Chattahoochie win the 6-5A area title as a junior

MAJOR

- Double in international business and human resource management with a minor in Spanish

CAREER STATISTICS

YEAR	SP	MP	KILL	K/S	ERR	ATT	PCT	AST	A/S	SA	SA/S	SE	DIG	D/S	RE	BS	BA	TB	B/S	BE	BHE	P	P/S
2010	38	17	2	0.05	1	8	.125	7	0.18	2	0.05	3	66	1.74	4	0	0	0	0.00	0	0	4.0	0.11
2011	55	23	0	0.00	1	9	-.111	9	0.16	2	0.04	5	78	1.42	8	0	0	0	0.00	0	1	2.0	0.04
2012	31	17	1	0.03	0	5	.200	4	0.13	3	0.10	10	61	1.97	2	0	0	0	0.00	0	0	4.0	0.13
TOTAL	124	57	3	0.02	2	22	.045	20	0.16	7	0.06	18	205	1.65	14	0	0	0	0.00	0	1	10.0	0.08



17 - ELIZABETH JOHNBULL

6-0 • So. • MB • Pflugerville, Texas (Connally)

2012 (FRESHMAN)

- Played in nine matches
- Landed three kills in the Mississippi State win (10/19)
- Posted three kills on three swings against Navy (9/2)

HIGH SCHOOL

- First-team all-district honors as a senior, helping her team to the district title
- Named District 16-4A's Best Offensive Player as a junior
- Three-time member of the academic all-district listings

MAJOR

- Switching to public health

'12 Season Highs Kills

3, 2x, last Mississippi State (10/19)

Attempts

4, Mississippi State (10/19)

Hit. % (Min. 12 Att.)
N/A

Assists
N/A

Service Aces
N/A

Digs
N/A

Blocks Solo
1, Mississippi (10/21)

Block Assists
1, Navy (9/2)

Total Blocks
1, 2x, last Mississippi (10/21)

CAREER STATISTICS

YEAR	SP	MP	KILL	K/S	ERR	ATT	PCT	AST	A/S	SA	SA/S	SE	DIG	D/S	RE	BS	BA	TB	B/S	BE	BHE	P	P/S
2012	9	9	8	0.89	3	13	.385	0	0.00	0	0.00	0	0	0.00	0	1	1	2	0.22	0	0	9.5	1.00



16 - KOKO ATOA-WILLIAMS

5-10 • Fr. • OH • Reno, Nev. (Bishop Manogue)

HIGH SCHOOL

- Also played for Damonte Ranch High School in Reno, Nev., and St. Francis in Hawaii
- Helped lead St. Francis to the Division II state title in 2011-12, earning a spot on the Hawaii High School Athletic Association State Tournament Team
- Guided Bishop Manogue to a Nevada Interscholastic Activities Association Division I North Regional title in 2012
- Earned first-team All-Sierra League honors in 2012
- Played club volleyball in Hawaii for the Asics Rainbows Volleyball Club
- Played for the Northern Nevada Juniors under coach Jason Sterrett

MAJOR

- Exercise science

Season Highs	
Kills	N/A
Attempts	N/A
Hit. % (Min. 12 Att.)	N/A
Assists	N/A
Service Aces	N/A
Digs	N/A
Blocks Solo	N/A
Block Assists	N/A
Total Blocks	N/A

CAREER STATISTICS

YEAR	SP	MP	KILL	K/S	ERR	ATT	PCT	AST	A/S	SA	SA/S	SE	DIG	D/S	RE	BS	BA	TB	B/S	BE	BHE	P	P/S
--	--	--	--	--	--	--	--	--	--	--	--	--	--	--	--	--	--	--	--	--	--	--	--

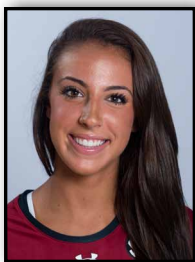

20 - ABBY FERUCK

6-0 • Fr. • MB/RS • Atlanta, Ga. (Blessed Trinity)

HIGH SCHOOL

- Helped lead the Titans to state titles in 2010 and 2012
- Named Honorable Mention AVCA All-American in 2012
- Member of the "Senior Aces" Top 250 and USA Today Southern All-Stars
- Earned a spot on the American Family Insurance All-Southeast Team
- Played club volleyball for A5 18-1 under coaches Bob Westbrook and Scott Shelley
- Helped lead A5 16s to the American Division national title in 2011

MAJOR

- Undecided

Season Highs	
Kills	N/A
Attempts	N/A
Hit. % (Min. 12 Att.)	N/A
Assists	N/A
Service Aces	N/A
Digs	N/A
Blocks Solo	N/A
Block Assists	N/A
Total Blocks	N/A

CAREER STATISTICS

YEAR	SP	MP	KILL	K/S	ERR	ATT	PCT	AST	A/S	SA	SA/S	SE	DIG	D/S	RE	BS	BA	TB	B/S	BE	BHE	P	P/S
--	--	--	--	--	--	--	--	--	--	--	--	--	--	--	--	--	--	--	--	--	--	--	--



21 - JORDAN WILSON-TALMADGE

5-7 • Fr. • DS/Libero • Orlando, Fla. (First Academy)

HIGH SCHOOL

- Led The First Academy to three Florida Class 3A state titles
- Earned first team District 5-3A honors
- Named Defensive Player of the Year in 2011 and 2012
- Made the Brighthouse Top 20 Player list for central Florida
- Named to the Orlando Sentinel Top 12 list
- Played club volleyball at the Orlando Volleyball Academy (18 ASICS) for coaches Jeff Reavis and Jen Darty
- Led team to the AAU National title in 2012...Graduated Cum Laude

MAJOR

- Exercise science

Season Highs

Kills	N/A
Attempts	N/A
Hit. % (Min. 12 Att.)	N/A
Assists	N/A
Service Aces	N/A
Digs	N/A
Blocks Solo	N/A
Block Assists	N/A
Total Blocks	N/A

CAREER STATISTICS

YEAR	SP	MP	KILL	K/S	ERR	ATT	PCT	AST	A/S	SA	SA/S	SE	DIG	D/S	RE	BS	BA	TB	B/S	BE	BHE	P	P/S
--	--	--	--	--	--	--	--	--	--	--	--	--	--	--	--	--	--	--	--	--	--	--	--

2012 SEASON STATISTICS

Overall record: 18-14 Conf: 6-14 Home: 11-6 Away: 4-8 Neutral: 3-0

##	Player	sp	Attack					Set		Serve			Dig		Blocking					points		
			k	k/s	e	ta	pct	a	a/s	sa	se	sa/s	re	dig	dig/s	bs	ba	total	blk/s		be	bhe
12	Juliette Thevenin	105	453	4.31	142	1073	.290	32	0.30	15	38	0.14	29	265	2.52	13	24	37	0.35	6	4	493.0
16	Bethanie Thomas	105	233	2.22	72	727	.221	40	0.38	16	10	0.15	23	254	2.42	13	17	30	0.29	3	0	270.5
11	Cara Howley	107	234	2.19	86	503	.294	13	0.12	27	37	0.25	0	77	0.72	5	67	72	0.67	5	0	299.5
13	Jenna Allen	84	122	1.45	55	328	.204	13	0.15	4	9	0.05	6	102	1.21	2	25	27	0.32	0	0	140.5
10	Christina Vereb	80	115	1.44	50	316	.206	5	0.06	0	0	0.00	1	27	0.34	1	38	39	0.49	2	1	135.0
4	Darian Dozier	96	129	1.34	43	325	.265	6	0.06	0	0	0.00	0	24	0.25	7	60	67	0.70	12	0	166.0
5	Maddie Frome	9	12	1.33	6	27	.222	1	0.11	0	1	0.00	4	7	0.78	1	1	2	0.22	0	0	13.5
22	Megan Kent	41	47	1.15	16	117	.265	1	0.02	0	2	0.00	2	12	0.29	1	13	14	0.34	3	0	54.5
20	Taylor Bruns	102	104	1.02	22	258	.318	953	9.34	22	19	0.22	0	226	2.22	3	25	28	0.27	3	3	141.5
17	Elizabeth Johnbull	9	8	0.89	3	13	.385	0	0.00	0	0	0.00	0	0	0.00	1	1	2	0.22	0	0	9.5
6	Sarah Blomgren	24	19	0.79	18	68	.015	0	0.00	0	0	0.00	0	2	0.08	1	7	8	0.33	4	0	23.5
2	Lexie Pawlik	41	6	0.15	5	20	.050	223	5.44	4	5	0.10	0	61	1.49	0	3	3	0.07	1	3	11.5
9	Christina Glover	43	2	0.05	0	16	.125	4	0.09	5	9	0.12	0	67	1.56	0	1	1	0.02	0	0	7.5
15	Lindsey Craft	31	1	0.03	0	5	.200	4	0.13	3	10	0.10	2	61	1.97	0	0	0	0.00	0	0	4.0
1	Paige Wheeler	106	1	0.01	0	4	.250	91	0.86	11	39	0.10	21	414	3.91	0	0	0	0.00	0	2	12.0
21	Litsa Darby	11	0	0.00	0	0	.000	2	0.18	0	4	0.00	0	5	0.45	0	0	0	0.00	0	2	0.0
SOUTH CAROLINA		110	1486	13.51	518	3800	.255	1388	12.62	107	185	0.97	107	1604	14.58	48	282	189.0	1.72	39	15	1782.0
Opponents		110	1468	13.35	520	3841	.247	1365	12.41	107	229	0.97	108	1569	14.26	66	312	222.0	2.02	58	37	1797.0

Team Statistics	SC	OPP	Date	Opponent	Score	Score by set	Att.
ATTACK							
Kills	1486	1468	%8/24/2012	TEMPLE	w 3-0	25-14,25-15,25-18	312
Errors	518	520	%8/24/2012	AKRON	w 3-0	25-19,25-13,25-19	502
Total Attacks	3800	3841	%8/25/2012	EAST TENNESSEE STATE	w 3-2	25-19,25-14,22-25,24-26,15-9	553
Attack Pct	.255	.247	%8/25/2012	UNC ASHEVILLE	w 3-0	25-16,25-22,25-16	667
Kills/Set	13.5	13.3	%9/1/2012	vs West Virginia	w 3-0	25-15,25-18,25-19	119
SET							
Assists	1388	1365	%9/1/2012	at George Mason	w 3-0	25-18,25-22,25-18	362
Assists/Set	12.6	12.4	%9/2/2012	vs Navy	w 3-0	25-20,25-21,25-14	77
SERVE							
Aces	107	107	%9/2/2012	vs Niagara	w 3-1	15-25,25-9,25-17,25-8	63
Errors	185	229	%9/7/2012	CLEMSON	w 3-0	25-23,25-20,25-19	1512
Aces/Set	1.0	1.0	%8/8/2012	UAB	w 3-1	25-25,25-22,25-21,26-24	311
SERVE RECEPTIONS							
Errors	107	108	%8/8/2012	WINTHROP	w 3-0	25-13,25-21,25-23	518
Errors/Set	1.0	1.0	*9/14/2012	GEORGIA	w 3-0	26-24,25-18,25-19	1030
DEFENSE							
Digs	1604	1569	*9/16/2012	LSU	w 3-2	25-18,26-28,16-25,25-18,15-12	839
Digs/Set	14.6	14.3	*9/21/2012	at Auburn	L 1-3	27-25,16-25,18-25,22-25	947
BLOCKING							
Block Solo	48	66	*9/23/2012	at #21 Tennessee	L 1-3	14-25,20-25,25-23,23-25	1052
Block Assist	282	312	*9/28/2012	#12 FLORIDA	L 1-3	14-25,23-25,25-21,17-25	1031
Total Blocks	189.0	222.0	*9/30/2012	OLE MISS	L 0-3	19-25,18-25,23-25	1004
Blocks/Set	1.7	2.0	*10/5/2012	at Texas A&M	L 0-3	12-25,16-25,16-25	1318
Block Errors	39	58	*10/7/2012	at LSU	L 0-3	27-29,23-25,12-25	463
Ball handling errors	15	37	*10/12/2012	ALABAMA	L 1-3	25-17,17-25,24-26,22-25	761
ATTENDANCE							
Total	11787	10772	10/16/2012	at Coastal Carolina	w 3-0	25-22,25-16,25-13	739
Dates/Avg Per Date	17/693	12/898	*10/19/2012	at Mississippi State	w 3-0	25-9,25-15,25-9	353
Neutral site #/Avg	3/86	-	*10/21/2012	at Mississippi	L 0-3	19-25,12-25,21-25	230
Current win streak	1	-	*10/26/2012	AUBURN	L 0-3	21-25,15-25,19-25	534
Home win streak	1	-	*10/28/2012	TEXAS A&M	L 0-3	19-25,16-25,23-25	817
			*11/2/2012	at Missouri	L 0-3	22-25,19-25,26-28	1702
			*11/4/2012	at Kentucky	L 0-3	14-25,18-25,18-25	1258
			*11/9/2012	MISSISSIPPI STATE	w 3-0	25-18,25-23,25-12	486
			*11/11/2012	TENNESSEE	L 0-3	25-27,16-25,18-25	465
			*11/16/2012	at Alabama	w 3-2	25-20,25-12,17-25,20-25,15-7	445
			*11/18/2012	at #16 Florida	L 0-3	19-25,14-25,19-25	1903
			*11/23/2012	ARKANSAS	w 3-2	24-26,25-18,28-26,19-25,15-10	445

% Gamecock Invitational
 # The Mason Inn Patriot Invitational (Fairfax, Va.)
 & Carolina Clash
 * Southeastern Conference match

Record in 3-set matches:12-10 • Record in 4-set matches:2-4 • Record in 5-set matches:4-0