



# SOUTH CAROLINA VOLLEYBALL

## UPCOMING OPPONENTS

 <b>Missouri (15-0)</b> <b>Fri., Sept. 27, 7:30 PM</b> <i>Hearnes Center</i> <b>Series History</b> Missouri leads 1-0 <b>Trend</b> Missouri won only meeting <b>Last Time</b> Missouri won 3-0 (11/2/12)	 <b>Tennessee (8-6)</b> <b>Sun., Sept. 29, 1:30 PM</b> <i>Thompson-Boling Arena</i> <b>Series History</b> Tennessee leads 25-33 <b>Trend</b> Tennessee won nine straight <b>Last Time</b> Tennessee won 3-0 (11/11/12)	 <b>Arkansas (7-4)</b> <b>Fri., Oct. 4, 7 PM</b> <i>VCF</i> <b>Series History</b> Arkansas leads 10-20 <b>Trend</b> Arkansas won six of 10 <b>Last Time</b> SC won 3-2 (11/23/12)	 <b>Texas A&amp;M (7-3)</b> <b>Sun., Oct. 6, 1:30 PM</b> <i>VCF</i> <b>Series History</b> A&M leads 4-0 <b>Trend</b> A&M won all four meetings <b>Last Time</b> A&M won 3-0 (10/28/12)
--	--	---	--

## 2013 SCHEDULE (8-4)

DATE	OPPONENT (TV)	RESULT/TIME
8/30	South Carolina State%	W, 3-0
8/30	Florida International%	W, 3-0
8/31	High Point%	W, 3-0
9/6	at Clemson#	L, 3-2
9/7	vs. Furman#	L, 3-1
9/7	vs. Winthrop#	L, 3-2
9/13	vs. Utah State^	W, 3-1
9/13	vs. Liberty^	W, 3-0
9/14	at Duke^	L, 3-1
9/20	Western Carolina&	W, 3-0
9/21	Robert Morris&	W, 3-1
9/21	Presbyterian&	W, 3-0
9/27	at Missouri*	7:30 PM
9/29	at Tennessee*	1:30 PM
10/4	Arkansas*	7 PM
10/6	Texas A&M*	1:30 PM
10/11	Georgia*	7 PM
10/13	Kentucky*	1:30 PM
10/18	at Mississippi State*	8 PM
10/20	at Mississippi*	2 PM
10/25	Tennessee*	7 PM
10/27	Auburn*	1:30 PM
10/30	Coastal Carolina	6 PM
11/8	at Kentucky*	7 PM
11/10	at Georgia*	1:30 PM
11/13	at Florida* (ESPNU)	6 PM
11/15	Alabama*	7 PM
11/17	Missouri*	1:30 PM
11/22	at Arkansas	8 PM
11/24	LSU*	1:30 PM
11/27	at Texas A&M	7:30 PM

## INSIDE

### NOTES (p. 2-11)

- ✓ Overview of the Gamecocks (p. 2)
- ✓ Review of last week (p. 2)
- ✓ This week's action (p. 2)
- ✓ Scouting the opponents (p. 2-3)
- ✓ Thévenin in the record books (p. 3)
- ✓ Gamecocks in SEC/NCAA stats (p. 3)
- ✓ Tournaments Aplenty (p. 3)
- ✓ Angermiller coming up big (p. 3)
- ✓ All-time records (p. 4)
- ✓ Season stats, match-by-match leaders, career records, team and individual match records (p. 6-11)

### PERSONNEL PAGES (p. 12-29)

- ✓ Head coach Scott Swanson's bio (p. 12)
- ✓ 2013 active players' individual pages (p. 13-29)

## 2013 ROSTER

NO	NAME	HT	POS	YR	EXP	HOMETOWN (HIGH SCHOOL)
1	Helen Récaborde	5-10	S	Fr.	HS	Atlanta, Ga. (Atlanta International)
2	Erin Neuenfeldt	5-10	OH/DS	Fr.	HS	Birmingham, Mich. (Seaholm)
3	Dessaa Legros	5-10	MB/OH	Fr.	HS	Kennesaw, Ga. (Allatoona)
4	Darian Dozier	6-1	MB/RS	So.	1L	Sandy Spring, Md. (St. Johns College)
6	Sarah Blomgren	5-11	RS/OH	So.	1L	Canyon Country, Calif. (Saugus)
7	Jacqy Angermiller	6-2	MB/RS	Fr.	HS	Dallas, Texas (LD Bell)
8	Kellie McNeil	6-0	S	RS So.	TR	Eagan, Minn. (Lakeville North)
9	Megan Kirkland	5-7	DS/Libero	Fr.	HS	Lugoff, S.C. (Lugoff-Elgin)
10	Michaela Christiaansen	5-9	Libero	Jr.	TR	Tucson, Ariz. (Ironwood Ridge)
12	Juliette Thévenin	6-2	OH	Sr.	3L	Mont-sur-Marchinne, Belgium
13	Gabrielle Rubeis	5-7	DS/S	Fr.	HS	Gainesville, Fla. (Buchholz)
14	Katlyn McDaniel	6-0	MB	Fr.	HS	Columbia, S.C. (Spring Valley)
15	Lindsey Craft	5-7	Libero	Sr.	3L	Alpharetta, Ga. (Chattahoochee)
16	KoKo Atoa-Williams	5-10	OH	Fr.	HS	Reno, Nev. (Bishop Manogue)
17	Elizabeth Johnbull	6-0	MB	So.	1L	Pflugerville, Texas (Connally)
20	Abby Feruck	6-0	MB/RS	Fr.	HS	Atlanta, Ga. (Blessed Trinity)
21	Jordan Wilson-Talmadge	5-7	DS/Libero	Fr.	HS	Orlando, Fla. (First Academy)

Manager: Melissa Kearse

All times Eastern

Home matches in bold

% Gamecock Invitational

# Big Orange Bash

^Blue Devil Classic

& Carolina Classic

\* SEC match

## GAMECOCK STAFF

Head Coach.....	Scott Swanson
Alma Mater.....	Arizona State, 1995
Overall Record (Years).....	90-95 (6+)
SC Record (Years).....	40-34 (2+)
Associate Head Coach.....	Julie Darty
Alma Mater.....	Mercer, 2008
Year at SC.....	2nd
Assistant Coach.....	RJ Abella
Alma Mater.....	Wichita State, 2009
Year at SC.....	1st
Volunteer Assistant.....	Drew Burdette
Director of Operations.....	Amanda Brungs
Graduate Assistant.....	Morgan Thomas

## QUICK FACTS

Location .....	Columbia, S.C.
Founded .....	1801
Enrollment.....	31,288
Colors .....	Garnet (PMS 202C) & Black
Nickname.....	Gamecocks
Affiliation.....	NCAA Division I
Conference .....	Southeastern (Eastern Division)
President .....	Dr. Harris Pastides
Athletic Director.....	Ray Tanner
Home Court.....	Volleyball Competition Facility
2012 Record.....	18-14
2012 Conference Record.....	6-14
2012 Conference Finish.....	6th East
Starters Returning/Lost +Libero.....	2/4+1
Letterwinners Returning/Lost .....	5/11
Newcomers .....	12

## MEDIA INFORMATION

Director of Media Relations .....	Steve Fink
Asst. Director/Volleyball .....	Justin Holt
Office Phone .....	(803) 777-7872
Email .....	jnholt@mailbox.sc.edu
Personal Phone.....	(803) 447-99559
Office Fax .....	(803) 777-2967
Department Website.....	GamecocksOnline.com
Dept. Facebook.....	facebook.com/GamecocksOnline
Team Facebook.....	facebook.com/GamecockVolleyball
Dept. Twitter .....	twitter.com/GamecocksOnline
Team Twitter.....	twitter.com/GamecockVolley
Team Facebook.....	facebook.com/GamecockVolleyball
Mailing Address .....	1304 Heyward St. Rice Athletics Center Columbia, SC 29208

## PRONUNCIATION GUIDE

Juliette Thévenin.....	TAY-vah-nah
Sarah Blomgren .....	BLOHM-grin
Michaela Christiaansen .....	Mi-KAY-la
Helen Récaborde.....	RECK-uh-board
Erin Neuenfeldt.....	NEW-en-felt
Dessaa Legros.....	Luh-GROSS
KoKo Atoa-Williams .....	Uh-TOE-uh
Gabrielle Rubeis .....	ROO-bis
Jordan Wilson-Talmadge .....	TAL-mehj

## ABBREVIATIONS

When needing to abbreviate South Carolina for your scoreboard or broadcast boxes, the preferred shortenings are S. Carolina or SC. Please refrain from using USC or SCAR when referring to the University of South Carolina. Proper logos and wordmarks can be emailed for use by any media outlet upon request. Thanks.

## NOTEWORTHY

### SOUTH CAROLINA QUICK HITS

- South Carolina enters its third season with head coach Scott Swanson.
- Last year's team went 18-14, the program's second winning season in the last decade and the most wins since 2008 (21).
- The Gamecocks return five letterwinners from a year ago, including two starters (senior Juliette Thévenin, sophomore Darian Dozier).
- With the departure of 11 letterwinners, South Carolina lost 97 percent of its production from last season in assists (1,346), 78.1 percent in digs (1,252) and 58.9 percent in kills (876).
- The 2012 Gamecocks improved their offensive efficiency for the second straight year, raising their hitting percentage 29 points to .255, which ranked third in the SEC.
- South Carolina returns its leader in kills (Juliette Thévenin, 453) and its second-leading blocker (Darian Dozier, 67).

### LAST TIME OUT

The Gamecocks closed out their preseason tournament schedule with three wins over the weekend to claim the Carolina Classic title. South Carolina swept Western Carolina and Presbyterian and defeated Robert Morris in four sets to improve to 8-4 heading into conference play. As a team the Gamecocks hit .306 for the weekend while holding their opponents to a .115 hitting percentage. Senior outside hitter Juliette Thévenin was named Tournament MVP after averaging 5.70 kills per set while hitting .436. Sophomore Darian Dozier earned a spot on the All-Tournament Team, finishing the weekend with an average of 2.30 kills per set with a hitting percentage of .429 and a team-best average of 1.40 blocks per set. Sophomore setter Kellie McNeil averaged 11.6 assists, 1.90 digs and 1.10 blocks per set for the weekend, while freshman middle Jacqy Angermiller had another strong showing, averaging 2.80 kills and 1.30 blocks per set.

### GAMECOCKS IN SEC OPENERS

Friday's match at Missouri will be South Carolina's 23rd SEC opener. The Gamecocks have compiled a 12-10 all-time record in SEC openers, including last year's sweep of Georgia at the Volleyball Competition Facility. South Carolina is 6-4 when beginning SEC play on the road. Its last win in a road opener was a sweep of LSU on Sept. 26, 2003. The Gamecocks are 1-1 in SEC openers under head coach Scott Swanson.

### SCOUTING MISSOURI

Missouri enters Friday's matchup as the only undefeated team in the SEC and is one of only seven unbeaten nationally. The Tigers are off to a 15-0 start, their best since opening the 1982 season at 19-0. Missouri is one of the most experienced teams in the conference as it returns six starters from last season's squad that went 19-12 overall and 10-10 in the SEC. Offensively, the Tigers have been among the best in the nation, ranking first in hitting percentage (.393), second in assists per set (14.47) and fifth in kills per set (15.23). Senior outside hitter Lisa Henning, a preseason All-SEC selection, has been the go-to option for the Tigers as she ranks second in the SEC in both kills (4.49) and points per set (5.10). Junior middle blocker Whitney Little has also been a key contributor offensively as she leads the nation with a .592 hitting percentage and averages 2.38 kills per set. Senior setter Molly Kreklow, a preseason All-SEC selection, currently leads the country in assists per set with an average of 12.70. Defensively, freshman Emily Thater ranks ninth in the SEC with an average of 1.14 blocks per set.

Wayne Kreklow is the head coach of the Tigers. Kreklow is in his 14th season at Missouri, including his ninth as head coach. He has compiled a 168-98 record during his time with the Tigers.

### SERIES HISTORY VS. MISSOURI

Friday is the second all-time meeting between Missouri and South Carolina. Missouri won last year's matchup in three sets on Nov. 2 in Columbia, Mo.

### LAST TIME VS. MISSOURI - NOV. 2, 2012

The Gamecocks lost in three sets by the scores of 22-25, 19-25 and 26-28 in their first-ever meeting with Missouri last season at Hearnes Center in Columbia, Mo. Juliette Thévenin led the way as she came up just shy of a double-double with 17 kills and nine digs.

### SCOUTING TENNESSEE

Tennessee enters the weekend with an 8-6 record. The Lady Vols return only their libero from last year's squad that went 22-8 overall and 15-5 in conference play to earn a NCAA Tournament berth. Senior libero Ellen Mullins has been the leader of a team that has only three letterwinners back from a year ago. Mullins has been solid anchoring Tennessee's back line as she leads the nation in digs per set with an average of 6.29. Freshman outside hitter Jamie Lea has taken the role as Tennessee's leading offensive weapon as she leads the team and ranks 14th in the SEC in kills,

**AVCA POLL**

NO	TEAM (1ST PLACE)	Pts	W-L	Prev
1	Penn State (53)	1489	9-1	1
2	Washington (5)	1376	8-0	3
3	Florida	1329	11-1	4
4	Southern California (2)	1316	10-1	5
5	Texas	1250	6-2	6
6	Hawai'i	1203	11-1	7
7	Stanford	1125	7-2	8
8	San Diego	1109	8-2	2
9	Minnesota	1011	12-1	9
10	Michigan	962	10-1	10
11	UCLA	880	9-1	11
12	Nebraska	812	7-2	12
13	Ohio State	800	12-0	13
14	North Carolina	714	11-0	15
15	Michigan State	664	11-1	14
16	Arizona State	529	11-1	18
17	Florida State	476	7-4	17
18	Kentucky	441	7-3	19
19	Colorado State	405	10-0	22
20	Purdue	342	9-2	21
21	Oregon	279	7-3	20
22	Ohio	223	10-2	24
23	Creighton	211	9-3	23
24	Illinois	144	4-6	16
25	Iowa State	96	6-4	25

RV: Kansas State 78; Western Kentucky 54; Wisconsin 47; Oklahoma 25; BYU 23; St. Mary's (CA) 18; California 16; Duke 16; Texas A&M 14; Miami (FL) 9; Cal State Northridge 6

Released: Sept. 23 (Week 4)

**SEC STANDINGS**

Team	CONF		ALL	
	W-L	Pct.	W-L	Pct.
Missouri	0-0	0	15-0	1.000
Florida	0-0	0	11-1	.917
LSU	0-0	0	10-1	.909
Alabama	0-0	0	12-2	.857
Georgia	0-0	0	10-2	.833
Ole Miss	0-0	0	10-3	.769
Auburn	0-0	0	9-3	.750
Kentucky	0-0	0	8-3	.727
Texas A&M	0-0	0	8-3	.727
South Carolina	0-0	0	8-4	.667
Mississippi State	0-0	0	9-5	.643
Arkansas	0-0	0	7-4	.636
Tennessee	0-0	0	8-6	.571

**THIS WEEKEND'S MATCHES**

Friday, Sept. 27	
Arkansas at Ole Miss	8 p.m.
No. 18 Kentucky at Auburn	8 p.m.
No. 3 Florida at Mississippi State	8 p.m.
Georgia at LSU	8 p.m.
South Carolina at Missouri	6:30 p.m.
Sunday, Sept. 29	
No. 18 Kentucky at Alabama	2:30 p.m.
Arkansas at Mississippi State	2:30 p.m.
No. 3 Florida at Ole Miss	2:30 p.m.
Georgia at Texas A&M	2 p.m.
*South Carolina at Tennessee	1:30 p.m.

*All times Eastern*

**NOTEWORTHY**

averaging 3.38 per set. Freshman Ashley Mariani (2.87 kills per set) and senior Whitney Heeres (2.08 kills per set) have also been solid options for the Lady Vols. Sophomore Lexi Dempsey has been Tennessee's go-to setter as she leads the team and ranks ninth in the conference in assists per set with an average of 9.33. Freshman Raina Hembry has been Tennessee's most consistent blocker, averaging 0.95 blocks per set.

Rob Patrick is in his 16th season as head coach of the Lady Vols. Patrick has compiled a 350-168 record at Tennessee.

**SERIES HISTORY VS. TENNESSEE**

South Carolina is 25-33 all-time against Tennessee. The Gamecocks have lost nine straight matches to the Lady Vols, with their last win being a 3-0 victory on Oct. 10, 2008. South Carolina is 9-19 in matches played at Tennessee. The Gamecocks' last win in Knoxville was on Nov. 8, 2002.

**LAST TIME VS. TENNESSEE - NOV. 11, 2012**

The Gamecocks fell in three sets to the Lady Vols at the Volleyball Competition Facility by the scores of 25-27, 16-25 and 18-25. Juliette Thévenin led the Gamecocks with 10 kills and seven digs, while Lindsey Craft added eight digs and Darian Dozier finished with a team-high two blocks.

**THÉVENIN GARNERS SEC HONOR**

Senior outside hitter Juliette Thévenin was named this week's SEC Offensive Player of the Week. Thévenin earned the award for the third time in her career after leading the Gamecocks to three wins to claim the Carolina Classic title over the weekend. Thévenin, who was named tournament MVP, averaged 5.70 kills per set while hitting .436 for the tournament and averaged 6.00 points and 2.40 digs per set. In South Carolina's win over Western Carolina, she recorded 20 kills, the most in the league in three sets this season. She hit a career-best .571 to finish with 26 kills in a four-set victory over Robert Morris.

**LEAVING HER MARK**

Senior outside hitter Juliette Thévenin has been a regular in the starting lineup during her Gamecock career and her name will be scattered throughout the school record book when she's done. She is currently in the top-10 in five career categories, ranking fourth in kills (1,343), second in kills per set (4.03), fourth in attacks (3,425), sixth in points (1,477.0) and tied for third in points per set (4.44). On the season she is averaging a league-best 4.98 kills and 5.31 points per set. For a complete list of career records see page eight.

**GAMECOCKS IN THE SEC/NCAA STATS**

Senior outside hitter Juliette Thévenin has had a stellar start to her final year in Garnet and Black as she currently leads the SEC and ranks fifth in the nation in kills with an average of 4.98 per set. Thévenin, who is hitting .295 on the season, also leads the conference in points per set with an average of 5.10, which ranks ninth nationally. Sophomore middle blocker Darian Dozier has been one of the best blockers in the league as she ranks third in the conference in blocks with an average of 1.25 per frame. Sophomore setter Kellie McNeil is sixth in the SEC in assists per set (10.51), while junior libero Michaela Christiaansen is sixth in digs per set (4.07). Senior Lindsey Craft has also made it on the SEC stats leaders list as she ranks 18th in digs with an average of 2.88. As a team, South Carolina is in the top half of the SEC in two categories, ranking fifth in hitting percentage (.264) and fifth in blocks (2.44).

**FILLING A NEED**

Freshman middle blocker Jacqy Angermiller has stepped into the lineup and made her presence felt at the net after missing the first six matches of the season with an injury. Angermiller came up big at the Duke Invitational, averaging a team-best 1.70 blocks per set. She posted a season-high nine blocks to lead the team against Duke. On the season she is averaging 2.30 kills per set while hitting .343 and is averaging 1.50 blocks per set.

**(RECENT) HOME TOURNAMENT HISTORY**

South Carolina has held a home tournament every year since 2000 except for 2001 and 2005. Under Scott Swanson, the Gamecocks are 14-0 in tournaments held at home. South Carolina's last loss at home in a tournament was a 3-0 setback against Lipscomb in the Gamecock Invitational on Sept. 11, 2010.

**TOURNEY TOUGHNESS**

The Gamecocks played in four preseason tournaments this season, the Gamecock Invitational, Big Orange Bash, Duke Invitational and Carolina Classic. It's the most tournaments a South Carolina team has played in before conference play since 2003, when the Gamecocks played in four that season. South Carolina won the Gamecock Invitational and Carolina Classic titles.

## TEAM STATS

ATTACK	SC	MIZ	UT
Kills	614	716	648
Errors	214	139	310
Total Attacks	1513	1468	2050
Attack Pct.	.264	.393	.165
Kills/Set	14.0	15.2	12.5
<b>SET</b>			
Assists	564	680	598
Assists/Set	12.8	14.5	11.5
<b>SERVE</b>			
Aces	41	83	49
Errors	57	97	83
Aces/Set	0.9	1.8	0.9
<b>SERVE RECEPTIONS</b>			
Errors	50	46	61
Errors/Set	1.1	1.0	1.2
<b>DEFENSE</b>			
Digs	631	663	1019
Digs/Set	14.3	14.1	19.6
<b>BLOCKING</b>			
Block Solo	10	46	23
Block Assist	195	162	164
Total Blocks	107.5	127.0	105.0
Blocks/Set	2.4	2.7	2.0
Block Errors	20	33	33
<b>BALL H. ERRORS</b>	14	9	13

## STAT LEADERS

## SOUTH CAROLINA

Kills/Set	Figure	NCAA Rank
Juliette Thévenin	4.98	5th
<b>Hitting Percentage</b>		
Darian Dozier	.324	NR
<b>Assists/Set</b>		
Kellie McNeil	10.51	57th
<b>Digs/Set</b>		
Michaela Christiaansen	4.07	NR
<b>Blocks/Set</b>		
Darian Dozier	1.25	52nd

## MISSOURI

Kills/Set	Figure	NCAA Rank
Lisa Henning	4.49	14th
<b>Hitting Percentage</b>		
Whitney Little	.592	1st
<b>Assists/Set</b>		
Molly Kreklow	12.70	1st
<b>Digs/Set</b>		
Sarah Meister	3.85	NR
<b>Blocks/Set</b>		
Emily Thater	1.14	111th

## TENNESSEE

Kills/Set	Figure	NCAA Rank
Jamie Lea	3.38	140th
<b>Hitting Percentage</b>		
Shealyn Kolosky	.210	NR
<b>Assists/Set</b>		
Lexi Dempsey	9.33	150th
<b>Digs/Set</b>		
Ellen Mullins	6.29	1st
<b>Blocks/Set</b>		
Raina Hembry	0.95	NR

## NOTEWORTHY

## ACCUMULATING HARDWARE

The Gamecocks have played in four preseason tournaments this season and have been well represented during the tournament awards ceremonies. Senior Juliette Thévenin was named MVP of the Gamecock Invitational and the Carolina Classic. Sophomore Kellie McNeil earned a spot on the Gamecock Invitational All-Tournament Team. Thévenin was also named to the All-Tournament Team at the Big Orange Bash. At the Duke Invitational, McNeil and sophomore Darian Dozier each earned a spot on the All-Tournament Team. Dozier was also named to the Carolina Classic All-Tournament Team.

## THÉVENIN NAMED PRESEASON ALL-SEC

Senior outside hitter Juliette Thévenin was named to the Preseason All-SEC squad. Thévenin, a second-team All-SEC selection in 2012, looks to close out her Gamecock career in strong fashion after ranking second in SEC play in both kills per set (4.40) and points per set (4.81) a year ago.

## NEW FACES

This year's South Carolina squad doesn't have a lot of familiarity to it, as only five letterwinners return from a year ago. Head coach Scott Swanson brought in 12 newcomers this season, including a freshman class of 10 players. The Gamecocks have received some immediate help from transfers Kellie McNeil (Minnesota) and Michaela Christiaansen (Pepperdine).

## ALL-TIME RECORDS

- South Carolina holds a 732-559 (.567) record.
- The Gamecocks are 192-218 (.468) in SEC play.
- In matches played at the Volleyball Competition Facility, South Carolina is 154-76 (.670).

## SC IN SEC/NCAA STATS

## NCAA Team Rankings

Category	Figure	Rank
Hitting Percentage	.264	35th
Assists/Set	12.82	49th
Kills/Set	13.95	40th
Blocks/Set	2.44	71st
Service Aces/Set	0.93	294th
Digs/Set	14.34	172nd

## SEC Team Rankings

Category	Figure	Rank
Hitting Percentage	.264	5th
Opp. Hitting Percentage	.168	7th
Assists/Set	12.82	7th
Kills/Set	13.95	7th
Blocks/Set	2.44	5th
Service Aces/Set	0.93	13th
Digs/Set	14.34	8th

## NCAA Individual Rankings

Name	Figure	Rank
<b>Kills/Set</b>		
Juliette Thévenin	4.98	5th
<b>Assists/Set</b>		
Kellie McNeil	10.51	57th
<b>Blocks/Set</b>		
Darian Dozier	1.25	52nd
<b>Points/Set</b>		
Juliette Thévenin	5.31	9th

## SEC Individual Rankings

Name	Figure	Rank
<b>Hitting Percentage</b>		
Darian Dozier	.324	17th
<b>Kills/Set</b>		
Juliette Thévenin	4.98	1st
<b>Assists/Set</b>		
Kellie McNeil	10.51	6th
<b>Blocks/Set</b>		
Darian Dozier	1.25	3rd
Kellie McNeil	0.88	17th
<b>Digs/Set</b>		
Michaela Christiaansen	4.07	6th
Lindsey Craft	2.88	18th
<b>Points/Set</b>		
Juliette Thévenin	5.31	1st

## NOTEWORTHY

## SEEING DOUBLE

These double-doubles have been recorded by the Gamecocks in 2013:

Player (No.)	Opponent	Date	Combination
Kellie McNeil (2)	Clemson	9/6	54 assists, 10 digs
	Utah State	9/13	46 assists, 11 digs
Juliette Thévenin (2)	Clemson	9/6	30 kills, 10 digs
	Liberty	9/13	16 kills, 14 digs

## DOUBLE-FIGURE KILLS

The following Gamecocks reached double figures in kills in a match in 2013:

Player (No.)	Kills	Opponent	Date
Juliette Thévenin (11)	12	South Carolina State	8/30
	20	FIU	8/30
	30	Clemson	9/6
	25	Furman	9/7
	23	Winthrop	9/7
	14	Utah State	9/13
	16	Liberty	9/13
	15	Duke	9/14
	20	Western Carolina	9/20
	26	Robert Morris	9/21
	11	Presbyterian	9/21
Darian Dozier (3)	11	Clemson	9/6
	14	Utah State	9/13
	10	Western Carolina	9/20
Sarah Blomgren (3)	13	Furman	9/7
	14	Winthrop	9/7
	10	Duke	9/14
Dessaa Legros (1)	10	South Carolina State	8/30
Jacqy Angermiller (1)	12	Western Carolina	9/20

## MATCH-BY-MATCH INDIVIDUAL LEADERS

DATE	OPPONENT	W/L	SCORE	HIGH KILLS	HIGH ASSISTS	HIGH ACES	HIGH DIGS	HIGH BLOCKS
8/30	South Carolina State	W	3-0	Thévenin (12)	Récaborde (14)	Récaborde, Christiaansen (2)	Christiaansen (7)	Dozier (6)
8/30	Florida International	W	3-0	Thévenin (20)	McNeil (32)	Christiaansen (3)	Christiaansen (13)	Dozier (2)
8/31	High Point	W	3-0	McNeil, Legros (8)	McNeil (25)	Craft (2)	Christiaansen (10)	Dozier (8)
9/6	at Clemson	L	3-2	Thévenin (30)	McNeil (54)	McDaniel (1)	Christiaansen (19)	Dozier (5)
9/7	vs. Furman	L	3-1	Thévenin (25)	McNeil (56)	Three players (1)	Christiaansen (16)	Dozier, McNeil (2)
9/7	vs. Winthrop	L	3-2	Thévenin (23)	McNeil (49)	Thévenin (2)	Christiaansen (13)	Dozier (5)
9/13	vs. Utah State	W	3-1	Thévenin, Dozier (14)	McNeil (46)	Dozier (2)	Christiaansen (20)	Dozier, Angermiller (4)
9/13	vs. Liberty	W	3-0	Thévenin (16)	McNeil (37)	McNeil (1)	Craft, Thévenin (14)	Dozier (5)
9/14	at Duke	L	3-1	Thévenin (15)	McNeil (24)	Three players (1)	Christiaansen (16)	Angermiller (9)
9/20	Western Carolina	W	3-0	Thévenin (20)	McNeil (44)	McNeil (2)	Christiaansen (17)	Angermiller (4)
9/21	Robert Morris	W	3-1	Thévenin (26)	McNeil (46)	McNeil (2)	Christiaansen (19)	Dozier (7)
9/21	Presbyterian	W	3-0	Thévenin (11)	McNeil (26)	Christiaansen (2)	Christiaansen (10)	Dozier, Blomgren (5)
9/27	at Missouri							
9/29	at Tennessee							
10/4	Arkansas							
10/6	Texas A&M							
10/11	Georgia							
10/13	Kentucky							
10/18	at Mississippi State							
10/20	at Mississippi							
10/25	Tennessee							
10/27	Auburn							
10/30	Coastal Carolina							
11/8	at Kentucky							
11/10	at Georgia							
11/13	at Florida							
11/15	Alabama							
11/17	Missouri							
11/22	at Arkansas							
11/24	LSU							
11/27	at Texas A&M							

## SOUTH CAROLINA MATCH-BY-MATCH STARTERS

DATE	OPPONENT	W/L								LIBERO
8/30	South Carolina State	W	Kellie McNeil	Juliette Thévenin	Darian Dozier	Gabrielle Rubeis	Katlyn McDaniel	E. Johnbull	M. Christiaansen	
8/30	Florida International	W	Kellie McNeil	Juliette Thévenin	Darian Dozier	Gabrielle Rubeis	Sarah Blomgren	E. Johnbull	M. Christiaansen	
8/31	High Point	W	Kellie McNeil	Juliette Thévenin	Darian Dozier	Gabrielle Rubeis	Sarah Blomgren	E. Johnbull	M. Christiaansen	
9/6	at Clemson	L	Kellie McNeil	Juliette Thévenin	Darian Dozier	Gabrielle Rubeis	Lindsey Craft	E. Johnbull	M. Christiaansen	
9/7	at Furman	L	Kellie McNeil	Juliette Thévenin	Darian Dozier	Gabrielle Rubeis	Sarah Blomgren	E. Johnbull	M. Christiaansen	
9/7	at Winthrop	L	Kellie McNeil	Juliette Thévenin	Darian Dozier	Gabrielle Rubeis	Sarah Blomgren	E. Johnbull	M. Christiaansen	
9/13	at Utah State	W	Kellie McNeil	Juliette Thévenin	Darian Dozier	Gabrielle Rubeis	Lindsey Craft	E. Johnbull	M. Christiaansen	
9/14	at Liberty	W	Kellie McNeil	Juliette Thévenin	Darian Dozier	Gabrielle Rubeis	Lindsey Craft	J. Angermiller	M. Christiaansen	
9/14	at Duke	L	Kellie McNeil	Juliette Thévenin	Darian Dozier	Gabrielle Rubeis	Sarah Blomgren	J. Angermiller	M. Christiaansen	
9/20	Western Carolina	W	Kellie McNeil	Juliette Thévenin	Darian Dozier	Gabrielle Rubeis	Lindsey Craft	J. Angermiller	M. Christiaansen	
9/21	Robert Morris	W	Kellie McNeil	Juliette Thévenin	Darian Dozier	Gabrielle Rubeis	Lindsey Craft	J. Angermiller	M. Christiaansen	
9/21	Presbyterian	W	Kellie McNeil	Juliette Thévenin	Darian Dozier	Gabrielle Rubeis	Lindsey Craft	J. Angermiller	M. Christiaansen	
9/27	at Missouri									
9/29	at Tennessee									
10/4	Arkansas									
10/6	Texas A&M									
10/11	Georgia									
10/13	Kentucky									
10/18	at Mississippi State									
10/20	at Mississippi									
10/25	Tennessee									
10/27	Auburn									
10/30	Coastal Carolina									
11/8	at Kentucky									
11/10	at Georgia									
11/13	at Florida									
11/15	Alabama									
11/17	Missouri									
11/22	at Arkansas									
11/24	LSU									
11/27	at Texas A&M									

## 2013 SEASON STATISTICS

Overall record: 8-4 Conf: 0-0 Home: 6-0 Away: 0-2 Neutral: 2-2

#	Player	sp	Attack				Set		Serve			Dig		Blocking					points			
			k	k/s	e	ta	pct	a	a/s	sa	se	sa/s	re	dig	dig/s	bs	ba	total		blk/s	be	bhe
12	Juliette Thevenin	44	219	4.98	65	522	.295	14	0.32	6	15	0.14	11	87	1.98	0	17	17	0.39	4	1	233.5
4	Darian Dozier	44	90	2.05	24	204	.324	2	0.05	5	10	0.11	0	30	0.68	1	54	55	1.25	2	1	123.0
6	Sarah Blomgren	41	85	2.07	40	211	.213	4	0.10	0	0	0.00	0	10	0.24	3	29	32	0.78	6	0	102.5
16	KoKo Atoa-Williams	28	50	1.79	27	158	.146	0	0.00	0	0	0.00	2	10	0.36	0	11	11	0.39	1	1	55.5
7	Jacqy Angermiller	20	46	2.30	12	99	.343	1	0.05	0	0	0.00	0	4	0.20	1	29	30	1.50	2	0	61.5
3	Dessaa Legros	28	44	1.57	23	128	.164	2	0.07	0	0	0.00	0	8	0.29	0	3	3	0.11	2	0	45.5
8	Kellie McNeil	43	41	0.95	7	93	.366	452	10.51	8	5	0.19	1	76	1.77	4	34	38	0.88	2	6	70.0
17	Elizabeth Johnbull	21	23	1.10	7	56	.286	0	0.00	0	0	0.00	2	4	0.19	1	9	10	0.48	1	0	28.5
14	Katlyn McDaniel	8	6	0.75	5	19	.053	0	0.00	1	0	0.12	0	1	0.12	0	4	4	0.50	0	0	9.0
20	Abby Feruck	9	5	0.56	1	10	.400	0	0.00	0	0	0.00	2	1	0.11	0	4	4	0.44	0	0	7.0
15	Lindsey Craft	33	2	0.06	1	5	.200	14	0.42	7	8	0.21	4	95	2.88	0	0	0	0.00	0	0	9.0
1	Helen Recaborde	6	2	0.33	1	3	.333	27	4.50	2	0	0.33	0	12	2.00	0	1	1	0.17	0	4	4.5
13	Gabrielle Rubeis	43	1	0.02	1	4	.000	8	0.19	2	9	0.05	4	90	2.09	0	0	0	0.00	0	0	3.0
9	Megan Kirkland	17	0	0.00	0	0	.000	4	0.24	1	1	0.06	4	23	1.35	0	0	0	0.00	0	0	1.0
21	Jord Wilson-Talmadge	2	0	0.00	0	0	.000	0	0.00	1	1	0.50	0	1	0.50	0	0	0	0.00	0	0	1.0
10	Michae Christiaansen	44	0	0.00	0	1	.000	36	0.82	8	8	0.18	13	179	4.07	0	0	0	0.00	0	1	8.0
	SOUTH CAROLINA	44	614	13.95	214	1513	.264	564	12.82	41	57	0.93	50	631	14.34	10	195	107.5	2.44	20	14	762.5
	Opponents	44	527	11.98	265	1557	.168	493	11.20	52	72	1.18	41	579	13.16	18	109	72.5	1.65	11	15	651.5

Team Statistics	SC	OPP	Date	Opponent	Score	Score by set	Att.
ATTACK			%8/30/2013	SOUTH CAROLINA STATE	w	3-0 25-14,25-9,25-13	260
Kills	614	527	%8/30/2013	FIU	w	3-0 25-12,25-22,25-14	1058
Errors	214	265	%8/31/2013	HIGH POINT	w	3-0 25-18,25-17,25-21	1026
Total Attacks	1513	1557	!9/6/2013	at Clemson	L	2-3 25-22,20-25,21-25,25-20,9-15	1840
Attack Pct	.264	.168	!9/7/2013	vs Furman	L	1-3 27-29,21-25,26-24,20-25	125
Kills/Set	14.0	12.0	!9/7/2013	vs Winthrop	L	2-3 25-21,25-17,22-25,22-25,12-15	254
SET			#9/13/2013	vs Utah State	w	3-1 16-25,25-22,25-20,25-19	221
Assists	564	493	#9/13/2013	vs Liberty	w	3-0 25-19,25-21,25-21	205
Attempts	1504	1586	#9/14/2013	at Duke	L	1-3 22-25,25-20,17-25,21-25	1211
Assist Pct	.375	.311	&9/20/2013	WESTERN CAROLINA	w	3-0 25-18,25-18,25-19	903
Assists/Set	12.8	11.2	&9/21/2013	ROBERT MORRIS	w	3-1 26-24,20-25,25-10,25-16	604
SERVE			&9/21/2013	PRESBYTERIAN	w	3-0 25-12,25-15,25-21	1153
Aces	41	52	% Gamecock Invitational				
Errors	57	72	! Big Orange Bash				
Attempts	1012	883	# Duke Invitational				
Serve Pct	.944	.918	& Carolina Classic				
Aces/Set	0.9	1.2	Record in 3-set matches:6-0 • Record in 4-set matches:2-2 • Record in 5-set matches:0-2				
SERVE RECEPTIONS							
Errors	50	41					
Errors/Set	1.1	0.9					
Attempts	809	954					
Reception Pct	.938	.957					
DEFENSE							
Digs	631	579					
Digs/Set	14.3	13.2					
BLOCKING							
Block Solo	10	18					
Block Assist	195	109					
Total Blocks	107.5	72.5					
Blocks/Set	2.4	1.6					
Block Errors	20	11					
Ball handling errors	14	15					
ATTENDANCE							
Total	5004	3051					
Dates/Avg Per Date	6/834	2/1526					
Neutral site #/Avg	4/201						
Current win streak	3	-					
Home win streak	6	-					





# INDIVIDUAL MATCH RECORDS

## KILLS

3-SET MATCHES			
Rank	Name	Opponent (Date)	Kills
1.	Shonda Cole	Georgia (11/15/2006)	27
2.	Amy Iannocari	Kentucky (10/30/1994)	23
3.	Shonda Cole	Arkansas (10/27/2006)	22
4.	<i>Juliette Thévenin</i>	<i>Montana (8/26/2011)</i>	21
	Cally Plummer	LSU (9/22/2000)	21
	Heather Larkin	North Carolina State (9/6/1997)	21
	Shani Abshier	Kentucky (11/17/1996)	21
	Lori Rowe	USF (10/7/1983)	21
	Lori Rowe	Appalachian State (9/17/1983)	21

4-SET MATCHES			
Rank	Name	Opponent (Date)	Kills
1.	Shonda Cole	Florida (9/17/2006)	35
2.	Shonda Cole	College of Charleston (11/22/2006)	29
	Shonda Cole	Tennessee (11/12/2006)	29
4.	Hannah Lawing	Harvard (9/12/2009)	28
	Amy Iannocari	Florida (11/13/1994)	28

5-SET MATCHES			
Rank	Name	Opponent (Date)	Kills
1.	Shonda Cole	TCU (8/25/2006)	37
2.	Shonda Cole	Auburn (9/15/2006)	36
	Shonda Cole	Clemson (8/31/2006)	36
4.	Shonda Cole	St. John's (9/8/2006)	32
	Lori Rowe	Louisville (10/28/1983)	32

## ATTACKS

3-SET MATCHES			
Rank	Name	Opponent (Date)	Attacks
1.	Cally Plummer	Tennessee (11/3/2000)	54
2.	Amy Iannocari	Kentucky (10/30/1994)	53
3.	Shonda Cole	Kentucky (10/8/2006)	52
4.	<i>Juliette Thévenin</i>	<i>Montana (8/26/2011)</i>	50
	Kori Ermigarat	Xavier (9/1/1995)	50

4-SET MATCHES			
Rank	Name	Opponent (Date)	Attacks
1.	Shonda Cole	Tennessee (11/12/2006)	73
2.	Shonda Cole	North Carolina (11/27/2004)	72
3.	Shonda Cole	College of Charleston (11/22/2006)	65
	Shonda Cole	Alabama (11/17/2006)	65
	Shonda Cole	Florida (9/17/2006)	65

5-SET MATCHES			
Rank	Name	Opponent (Date)	Attacks
1.	Kori Ermigarat	Maryland (9/16/1995)	75
2.	<i>Juliette Thévenin</i>	<i>Clemson (9/6/13)</i>	73
	<i>Juliette Thévenin</i>	<i>Alabama (11/16/2012)</i>	73
	Amy Iannocari	Louisiana Tech (9/19/1992)	73
4.	Shonda Cole	Auburn (9/15/2006)	71
5.	Ivana Kujundzic	Rice (9/11/2009)	70
	Lori Rowe	Louisville (10/28/1983)	70

## HITTING PERCENTAGE

3-SET MATCHES (MINIMUM 15 ATTACKS)			
Rank	Name	Opponent (Date)	(K-E-A) Pct.
1.	Lori Rowe	Appalachian State (9/17/1983)	(21-1-23) .870
2.	Belita Salters	Mississippi State (11/23/2008)	(15-0-19) .789
3.	Lori Rowe	East Carolina (11/12/1983)	(11-0-15) .733
	Megan Laughlin	South Carolina State (10/23/2008)	(11-0-15) .733
5.	Lori Rowe	Chattanooga (10/8/1983)	(12-0-17) .706

4-SET MATCHES (MINIMUM 20 ATTACKS)			
Rank	Name	Opponent (Date)	(K-E-A) Pct.
1.	Berna Dwyer	LSU (10/6/2002)	(17-0-25) .680
2.	Danika Taylor	Mississippi State (9/25/1998)	(16-0-26) .615
3.	Berna Dwyer	Georgia (11/17/2002)	(19-2-29) .586
4.	Niece Curry	LSU (10/6/2002)	(21-3-31) .581
5.	Bethanie Thomas	Elon (9/3/2011)	(16-1-26) .577

5-SET MATCHES (MINIMUM 25 ATTACKS)			
Rank	Name	Opponent (Date)	(K-E-A) Pct.
1.	Sam Alban	New Mexico (9/8/2000)	(19-3-28) .571
2.	Niece Curry	Clemson (9/10/2002)	(15-1-25) .560
3.	Belita Salters	UNLV (8/30/2008)	(21-2-35) .543
4.	Belita Salters	Rhode Island (9/5/2008)	(17-2-28) .536
5.	Meredith Moorhead	Kentucky (11/10/2006)	(15-2-25) .520

## ASSISTS

3-SET MATCHES			
Rank	Name	Opponent (Date)	Assists
1.	Megan Hosp	LSU (9/22/2000)	64
2.	Ashley Edlund	Kentucky (10/20/1995)	59
3.	Megan Hosp	Tennessee (11/3/2000)	55
4.	Jodi Thompson	Kentucky (10/30/1994)	54
5.	Ashley Edlund	Arkansas (11/22/1997)	53
	Kelly Morrow	Appalachian State (9/24/1993)	53

4-SET MATCHES			
Rank	Name	Opponent (Date)	Assists
1.	Megan Hosp	Arkansas (9/24/2000)	72
2.	Ashley Edlund	Mississippi State (9/27/1996)	71
3.	Ashley Edlund	Alabama (10/6/1996)	70
	Ashley Edlund	Georgia (11/12/1995)	70
5.	Megan Hosp	Auburn (10/22/1999)	69

5-SET MATCHES			
Rank	Name	Opponent (Date)	Assists
1.	Tammy Correll	George Washington (11/12/1988)	84
2.	Julie Morrison	North Carolina State (11/7/1986)	74
3.	Megan Hosp	Northern Illinois (9/8/2000)	65
4.	Iris Santos	Auburn (10/22/2006)	64
	Megan Hosp	Michigan (9/17/1999)	64
	Ashley Edlund	Kentucky (11/5/1995)	64
	Kelly Morrow	Auburn (10/2/1994)	64

## ACES

3-SET MATCHES			
Rank	Name	Opponent (Date)	Aces
1.	Megan Hosp	Creighton (9/7/2002)	8
	Cally Plummer	Auburn (10/11/1998)	8
3.	Ashley Edlund	Alabama (10/9/1998)	7
4.	Taylor Bruns	Alabama (11/6/2011)	6
	Lynae Vanden Hull	Auburn (10/17/2004)	6
	Megan Hosp	Auburn (9/27/2002)	6
	Berna Dwyer	Auburn (10/26/2001)	6
	Diane Mitchell	Coastal Carolina (9/10/1993)	6
	Lori Rowe	Mississippi State (9/30/1983)	6

4-SET MATCHES			
Rank	Name	Opponent (Date)	Aces
1.	Cally Plummer	Clemson (10/10/2001)	8
	Amy Collinsworth	Jacksonville (9/6/1991)	8
3.	Jordan Bradosky	The Citadel (9/26/2010)	6
	Cally Plummer	Arkansas (10/4/2002)	6
	Cally Plummer	North Carolina (11/24/2001)	6
	Cally Plummer	Kentucky (11/8/1998)	6
	Cally Plummer	LSU (10/22/1998)	6
	Cally Plummer	Florida (10/2/1998)	6

5-SET MATCHES			
Rank	Name	Opponent (Date)	Aces
1.	Lori Rowe	Cincinnati (10/29/1983)	9
2.	Taylor Bruns	BYU (8/28/2010)	6
	Shonda Cole	Alabama (10/1/2006)	6
	Kim DeNeve	Washington State (9/23/1988)	6
5.	Shonda Cole	LSU (9/23/2005)	5
	Katelyn Panzau	George Washington (9/20/2003)	5
	Lynae Vanden Hull	Santa Clara (9/18/2003)	5
	Cally Plummer	Clemson (9/10/2002)	5
	Cally Plummer	Michigan (9/17/1999)	5
	Dee Dee Fortman	Kentucky (10/24/1997)	5







# SCOTT SWANSON

## Head Coach • Third Year at South Carolina

- Coached seven teams that played in the NCAA Tournament (Arizona State 1999, 2000, Minnesota 2006-10)
- Part of staff for seven All-Americans
- Recruited three top-10 classes to Minnesota

The 11th head coach in Gamecock Volleyball history, Scott Swanson looks to continue building the South Carolina program into a national contender entering his third season in Columbia.

Swanson guided the Gamecocks to an 18-14 record last season, the program's second winning season in the last decade. South Carolina got off to a program-best 13-0 start and improved its hitting percentage for a second straight season, ranking second in the SEC with a percentage of .255, an improvement of 29 points from the previous year. Outside hitter Juliette Thévenin garnered second-team All-SEC honors after she ranked second in SEC play with 4.40 kills per set and 4.81 points per set, becoming the first Gamecock since 2008 to receive an All-SEC award.

In Swanson's first season, the Gamecocks went 14-16 and improved its offensive efficiency and its backline defense under his guidance. The team led the SEC with a 16.78 digs average, the best mark in four years for the Gamecocks, and hit .226, a 45-point improvement from the 2011 season. Three times, South Carolina student-athletes garnered an SEC weekly award, with Thévenin picking up the first offensive listing and Paige Wheeler twice gaining the defensive certificate.

Swanson's teams have also proved themselves in the classroom, earning the Team Academic Award from the American Volleyball Coaches Association in 2011-12 and 2012-13. A total of 15 Gamecocks made the SEC Academic Honor Rolls in 2012-13, and thirteen received the honor in 2011-12. The team also claimed the department's Life Skills Team of the Year award in 2011-12, honoring the group for its academic achievements, personal development and work in the community.

Prior to his current head coaching job, Swanson spent five years on the sidelines for the Golden Gophers, helping the team to five-consecutive NCAA Tournament appearances and a 125-46 record. Three times, Minnesota finished second in the Big Ten behind perennial power Penn State. The 2009 team advanced to the national semifinals in the NCAA Tournament.

During his tenure in Minneapolis, Swanson helped the Golden Gophers become an elite blocking team. In five years, Minnesota never ranked lower than 35th in NCAA Division I in blocks. The 2007 team set a program record with 3.54 blocks per set. Five Golden Gophers earned All-America accolades during those five years, including 2009 first-team middle blocker and 2012 US National Team pool member Lauren Gibbemeyer.

Swanson also led the Gophers' recruiting efforts, posting three top-10 recruiting classes according to PrepVolleyball.com. The 2009 group earned top honors from the outlet.

The summer of 2009, Swanson spent time with USA Volleyball's A-2 Junior National Team, and he coached the USA Red team to a second-place showing in the 2008 USA Adult Open Championships.

Swanson brings in four years of head coaching experience to Columbia after his tenure at the University of Texas-El Paso. With a 50-61 career record, Swanson had the team on the brink of the NCAA Tournament in 2005, when the Miners went 21-10. Three players earned all-conference honors under Swanson's tutelage, including honorable mention All-American Kari Stacy. He also inked a high school All-American and saw his team improve in the classroom to a department-best 3.2 GPA in 2005.

Prior to UTEP, Swanson spent six years at his alma mater, Arizona State. He helped the team to two NCAA Tournament appearances during his time in Tempe and coached one second-team All-American and two Pac-10 All-Freshman Team players. Two of his Sun Devil players garnered Academic All-America certificates as well.

Swanson started his coaching career at Mountain View (Ariz.) High School, working as an assistant with the varsity team and leading his junior varsity group to a 17-1 record. As a head coach with the Arizona East Valley Juniors club, he led a 16-1s team to a national runner-up finish and earned Cactus Region Coach of the Year honors. He also served as head coach at Camelback High School before landing the job with Arizona State, where he also played club volleyball.

A graduate of ASU, Swanson is married to the former Erin Meier. The couple has one daughter, Rylee Sue.

### HEAD COACHING RECORD

Year	School	W	L	PCT	W	L	PCT	Finish
2002	UTEP	11	14	.440	6	7	.462	2nd WAC East
2003	UTEP	8	22	.267	2	11	.154	5th WAC East
2004	UTEP	10	15	.400	2	11	.154	4th WAC East
2005	UTEP	21	10	.677	10	6	.625	4th CUSA
2011	South Carolina	14	16	.467	5	15	.250	5th SEC East
2012	South Carolina	18	14	.563	6	14	.300	6th SEC East
2013	South Carolina	8	4	.667	0	0	0	--
<b>TOTAL</b>	<b>6+ Years</b>	<b>90</b>	<b>95</b>	<b>.484</b>	<b>31</b>	<b>64</b>	<b>.326</b>	

### ASSISTANT COACHING RECORD

Year	School	W	L	PCT	W	L	PCT	Finish
1996	Arizona State	9	15	.375	4	14	.222	8th Pac-10
1997	Arizona State	13	16	.448	4	14	.222	8th Pac-10
1998	Arizona State	11	14	.440	8	10	.444	T-5th Pac-10
1999	Arizona State	14	13	.519	10	8	.556	5th Pac-10
2000	Arizona State	18	12	.600	9	9	.500	T-5th Pac-10
2001	Arizona State	10	16	.385	5	13	.278	7th Pac-10
2006	Minnesota	26	8	.765	17	3	.850	T-2nd Big Ten
2007	Minnesota	18	13	.581	11	9	.550	T-3rd Big Ten
2008	Minnesota	27	7	.794	16	4	.800	2nd Big Ten
2009	Minnesota	28	9	.757	15	5	.750	3rd Big Ten
2010	Minnesota	26	8	.765	14	6	.700	2nd Big Ten
<b>TOTAL</b>	<b>11 Years</b>	<b>200</b>	<b>131</b>	<b>.604</b>	<b>113</b>	<b>95</b>	<b>.543</b>	

### THE SWANSON TIMELINE

#### Coaching

2011-present	Head coach, South Carolina
2006-2010	Assistant coach, associate head coach, Minnesota
2009	Assistant coach, USA Volleyball A-2 Women's Team
2002-2005	Head coach, UTEP
1996-2001	Assistant coach, associate head coach, Arizona State
1994-1995	Head coach, Camelback High School
1993-2000	Head coach, Arizona East Valley Juniors
1991-1992	Assistant coach, Mountain View High School

#### Education

1995	B.A., Family studies and human development, Arizona State
------	---



# 1 - HELEN RÉCABORDE

5-10 • Fr. • S • Atlanta, Ga. (Atlanta International)

## SEASON NOTES

Played in all three sets in the season opener vs. South Carolina State (8/30)...Recorded a match-high 14 assists...Filled in at setter mid-way through match vs. Duke (9/14) and recorded 11 assists and five digs in two sets...Saw time in win over Robert Morris (9/21) and registered one kill, two assists, two digs and a block assist.

### Season Highs

#### Kills

1, 2x, last vs.  
Robert Morris (9/21)

#### Attempts

2, SC State (8/30)

#### Hit. % (Min. 12 Att.)

N/A

#### Assists

14, SC State (8/30)

#### Service Aces

2, SC State (8/30)

#### Digs

5, 2x, last vs.  
Duke (9/14)

#### Blocks Solo

N/A

#### Block Assists

1, Robert Morris  
(9/21)

#### Total Blocks

1, Robert Morris  
(9/21)

## 2013 Match-By-Match Statistics

DATE	OPP	SP	KILL	ERR	ATT	PCT	AST	SA	SE	RE	DIG	BS	BA	BE	TB	BHE	P
8/30	South Carolina State	3	1	1	2	.000	14	2	0	0	5	0	0	0	0.0	3	3.0
8/30	FIU	--	--	--	--	--	--	--	DNP	--	--	--	--	--	--	--	--
8/31	High Point	--	--	--	--	--	--	--	DNP	--	--	--	--	--	--	--	--
9/6	at Clemson	--	--	--	--	--	--	--	DNP	--	--	--	--	--	--	--	--
9/7	vs. Furman	--	--	--	--	--	--	--	DNP	--	--	--	--	--	--	--	--
9/7	vs. Winthrop	--	--	--	--	--	--	--	DNP	--	--	--	--	--	--	--	--
9/13	vs. Utah State	--	--	--	--	--	--	--	DNP	--	--	--	--	--	--	--	--
9/13	vs. Liberty	--	--	--	--	--	--	--	DNP	--	--	--	--	--	--	--	--
9/14	at Duke	2	0	0	0	.000	11	0	0	0	5	0	0	0	0.0	1	0.0
9/20	Western Carolina	--	--	--	--	--	--	--	DNP	--	--	--	--	--	--	--	--
9/21	Robert Morris	1	1	0	1	1.000	2	0	0	0	2	0	1	0	1.0	0	1.5
9/21	Presbyterian	--	--	--	--	--	--	--	DNP	--	--	--	--	--	--	--	--
9/27	at Missouri	--	--	--	--	--	--	--	--	--	--	--	--	--	--	--	--
9/29	at Tennessee	--	--	--	--	--	--	--	--	--	--	--	--	--	--	--	--
10/4	Arkansas	--	--	--	--	--	--	--	--	--	--	--	--	--	--	--	--
10/6	Texas A&M	--	--	--	--	--	--	--	--	--	--	--	--	--	--	--	--
10/11	Georgia	--	--	--	--	--	--	--	--	--	--	--	--	--	--	--	--
10/13	Kentucky	--	--	--	--	--	--	--	--	--	--	--	--	--	--	--	--
10/18	at Mississippi State	--	--	--	--	--	--	--	--	--	--	--	--	--	--	--	--
10/20	at Mississippi	--	--	--	--	--	--	--	--	--	--	--	--	--	--	--	--
10/25	Tennessee	--	--	--	--	--	--	--	--	--	--	--	--	--	--	--	--
10/27	Auburn	--	--	--	--	--	--	--	--	--	--	--	--	--	--	--	--
10/30	Coastal Carolina	--	--	--	--	--	--	--	--	--	--	--	--	--	--	--	--
11/8	at Kentucky	--	--	--	--	--	--	--	--	--	--	--	--	--	--	--	--
11/10	at Georgia	--	--	--	--	--	--	--	--	--	--	--	--	--	--	--	--
11/13	at Florida	--	--	--	--	--	--	--	--	--	--	--	--	--	--	--	--
11/15	Alabama	--	--	--	--	--	--	--	--	--	--	--	--	--	--	--	--
11/17	Missouri	--	--	--	--	--	--	--	--	--	--	--	--	--	--	--	--
11/22	at Arkansas	--	--	--	--	--	--	--	--	--	--	--	--	--	--	--	--
11/24	LSU	--	--	--	--	--	--	--	--	--	--	--	--	--	--	--	--
11/27	at Texas A&M	--	--	--	--	--	--	--	--	--	--	--	--	--	--	--	--

## CAREER STATISTICS

YEAR	SP	MP	KILL	K/S	ERR	ATT	PCT	AST	A/S	SA	SA/S	SE	DIG	D/S	RE	BS	BA	TB	B/S	BE	BHE	P	P/S
2013	6	3	2	0.33	1	3	.333	27	4.50	2	0.33	0	12	2.00	0	0	1	1	0.17	0	4	4.5	0.67



## 2 - ERIN NEUENFELDT

5-10 • Fr. • OH/DS • Birmingham, Mich. (Seaholm)

### SEASON NOTES

Has not played.

### Season Highs

Kills	N/A
Attempts	N/A
Hit. % (Min. 12 Att.)	N/A
Assists	N/A
Service Aces	N/A
Digs	N/A
Blocks Solo	N/A
Block Assists	N/A
Total Blocks	N/A

### 2013 Match-By-Match Statistics

DATE	OPP	SP	KILL	ERR	ATT	PCT	AST	SA	SE	RE	DIG	BS	BA	BE	TB	BHE	P
8/30	South Carolina State	--	--	--	--	--	--	--	DNP	--	--	--	--	--	--	--	--
8/30	FIU	--	--	--	--	--	--	--	DNP	--	--	--	--	--	--	--	--
8/31	High Point	--	--	--	--	--	--	--	DNP	--	--	--	--	--	--	--	--
9/6	at Clemson	--	--	--	--	--	--	--	DNP	--	--	--	--	--	--	--	--
9/7	vs. Furman	--	--	--	--	9/7	--	--	DNP	--	--	--	--	--	--	--	--
9/7	vs. Winthrop	--	--	--	--	--	--	--	DNP	--	--	--	--	--	--	--	--
9/13	vs. Utah State	--	--	--	--	--	--	--	DNP	--	--	--	--	--	--	--	--
9/13	vs. Liberty	--	--	--	--	--	--	--	DNP	--	--	--	--	--	--	--	--
9/14	at Duke	--	--	--	--	--	--	--	DNP	--	--	--	--	--	--	--	--
9/20	Western Carolina	--	--	--	--	--	--	--	DNP	--	--	--	--	--	--	--	--
9/21	Robert Morris	--	--	--	--	--	--	--	DNP	--	--	--	--	--	--	--	--
9/21	Presbyterian	--	--	--	--	9/21	--	--	DNP	--	--	--	--	--	--	--	--
9/27	at Missouri	--	--	--	--	--	--	--	DNP	--	--	--	--	--	--	--	--
9/29	at Tennessee	--	--	--	--	--	--	--	DNP	--	--	--	--	--	--	--	--
10/4	Arkansas	--	--	--	--	--	--	--	DNP	--	--	--	--	--	--	--	--
10/6	Texas A&M	--	--	--	--	--	--	--	DNP	--	--	--	--	--	--	--	--
10/11	Georgia	--	--	--	--	--	--	--	DNP	--	--	--	--	--	--	--	--
10/13	Kentucky	--	--	--	--	--	--	--	DNP	--	--	--	--	--	--	--	--
10/18	at Mississippi State	--	--	--	--	--	--	--	DNP	--	--	--	--	--	--	--	--
10/20	at Mississippi	--	--	--	--	--	--	--	DNP	--	--	--	--	--	--	--	--
10/25	Tennessee	--	--	--	--	--	--	--	DNP	--	--	--	--	--	--	--	--
10/27	Auburn	--	--	--	--	--	--	--	DNP	--	--	--	--	--	--	--	--
10/30	Coastal Carolina	--	--	--	--	--	--	--	DNP	--	--	--	--	--	--	--	--
11/8	at Kentucky	--	--	--	--	--	--	--	DNP	--	--	--	--	--	--	--	--
11/10	at Georgia	--	--	--	--	--	--	--	DNP	--	--	--	--	--	--	--	--
11/13	at Florida	--	--	--	--	--	--	--	DNP	--	--	--	--	--	--	--	--
11/15	Alabama	--	--	--	--	--	--	--	DNP	--	--	--	--	--	--	--	--
11/17	Missouri	--	--	--	--	--	--	--	DNP	--	--	--	--	--	--	--	--
11/22	at Arkansas	--	--	--	--	--	--	--	DNP	--	--	--	--	--	--	--	--
11/24	LSU	--	--	--	--	--	--	--	DNP	--	--	--	--	--	--	--	--
11/27	at Texas A&M	--	--	--	--	--	--	--	DNP	--	--	--	--	--	--	--	--

### CAREER STATISTICS

YEAR	SP	MP	KILL	K/S	ERR	ATT	PCT	AST	A/S	SA	SA/S	SE	DIG	D/S	RE	BS	BA	TB	B/S	BE	BHE	P	P/S
2013	--	--	--	--	--	--	--	--	--	--	--	--	--	--	--	--	--	--	--	--	--	--	--



# 3 - DESSAA LEGROS

5-10 • Fr. • MB/OH • Kennesaw, Ga. (Allatoona)

## SEASON NOTES

Played all nine sets in the Gamecock Invitational...Averaged 2.78 kills per set while hitting .345 for the tournament...Recorded a season-high 10 kills on 15 attacks (.667) in the opener vs. South Carolina State (8/30)...Saw action in two sets vs. Utah State (9/13) and recorded one kill...Played in all three matches of the Carolina Classic...Hit .429 to finish with seven kills in win over Robert Morris (9/21).

### Season Highs

#### Kills

10, SC State (8/30)

#### Attempts

23, High Point (8/31)

#### Hit. % (Min. 12 Att.)

.667, SC State (8/30)

#### Assists

2, Furman (9/7)

#### Service Aces

N/A

#### Digs

3, Furman (9/7)

#### Blocks Solo

N/A

#### Block Assists

1, 3x, last vs.  
Clemson (9/6)

#### Total Blocks

1, 3x, last vs.  
Clemson (9/6)

## 2013 Match-By-Match Statistics

DATE	OPP	SP	KILL	ERR	ATT	PCT	AST	SA	SE	RE	DIG	BS	BA	BE	TB	BHE	P
8/30	South Carolina State	3	10	0	15	.667	0	0	0	0	0	0	0	0	0.0	0	10.0
8/30	FIU	3	7	3	20	.200	0	0	0	0	0	0	1	0	1.0	0	7.5
8/31	High Point	3	8	2	23	.261	0	0	0	0	1	0	1	0	1.0	0	8.5
9/6	at Clemson	3	4	5	18	-.056	0	0	0	0	2	0	1	0	1.0	0	4.5
9/7	vs. Furman	4	4	3	12	.083	2	0	0	0	3	0	0	1	0.0	0	4.0
9/7	vs. Winthrop	1	0	0	0	.000	0	0	0	0	0	0	0	0	0.0	0	0.0
9/13	vs. Utah State	2	1	3	7	-.286	0	0	0	0	1	0	0	0	0.0	0	1.0
9/13	vs. Liberty	--	--	--	--	--	--	--	DNP	--	--	--	--	--	--	--	--
9/14	at Duke	2	0	0	1	.000	0	0	0	0	0	0	0	0	0.0	0	0.0
9/20	Western Carolina	1	1	1	3	.000	0	0	0	0	0	0	0	0	0.0	0	1.0
9/21	Robert Morris	3	7	1	14	.429	0	0	0	0	1	0	0	1	0.0	0	7.0
9/21	Presbyterian	3	2	5	15	-.200	0	0	0	0	0	0	0	0	0.0	0	2.0
9/27	at Missouri																
9/29	at Tennessee																
10/4	Arkansas																
10/6	Texas A&M																
10/11	Georgia																
10/13	Kentucky																
10/18	at Mississippi State																
10/20	at Mississippi																
10/25	Tennessee																
10/27	Auburn																
10/30	Coastal Carolina																
11/8	at Kentucky																
11/10	at Georgia																
11/13	at Florida																
11/15	Alabama																
11/17	Missouri																
11/22	at Arkansas																
11/24	LSU																
11/27	at Texas A&M																

## CAREER STATISTICS

YEAR	SP	MP	KILL	K/S	ERR	ATT	PCT	AST	A/S	SA	SA/S	SE	DIG	D/S	RE	BS	BA	TB	B/S	BE	BHE	P	P/S
2013	28	11	44	1.57	23	128	.164	2	0.07	0	0.00	0	8	0.29	0	0	3	3	0.11	2	0	45.5	1.61



# 4 - DARIAN DOZIER

**6-1 • So. • MB/RS • Sandy Spring, Md. (St. Johns College)**

### SEASON NOTES

Started all three matches and played all nine sets in the Gamecock Invitational...Averaged 1.78 blocks per set, which leads the SEC... Averaged 2.00 kills per set while hitting .324 for the tournament...Recorded six kills and six block assists in win over South Carolina State (8/30)...Tallied career-high eight blocks in win over High Point (8/31)...Finished with 11 kills (.391) in loss at Clemson (9/6)... Contributed career-high six digs and five block assists against the Tigers...Named to All-Tournament Team at Duke Invitational... Posted career-highs in kills (14), hitting percentage (.407)and service aces (two) in win over Utah State (9/13)...Added four digs and four blocks against the Aggies...Hit .353 to record eight kills and produced five blocks in sweep of Liberty (9/13)...Had six kills and four block assists in four-set loss to Duke (9/14)...Earned Carolina Classic All-Tournament honors...Hit career-best .625 to register 10 kills in sweep of Western Carolina (9/20)...Had six kills and seven blocks against Robert Morris (9/21)...Finished with seven kills with a hitting percentage of .375 and five blocks in sweep of Presbyterian (9/21).

- Season Highs**
- Kills**  
14, Utah State (9/13)
- Attempts**  
27, Utah State (9/13)
- Hit. % (Min. 12 Att.)**  
.625, Western Carolina (9/20)
- Assists**  
1, 2x, last vs. Winthrop (9/7)
- Service Aces**  
2, Utah State (9/13)
- Digs**  
6, Clemson (9/6)
- Blocks Solo**  
1, Utah State (9/13)
- Block Assists**  
8, High Point (8/31)
- Total Blocks**  
8, High Point (8/31)

- Career Highs**
- Kills**  
14, Utah State (9/13/13)
- Attempts**  
27, Utah State (9/13/13)
- Hit. % (Min. 12 Att.)**  
.625, Western Carolina (9/20/13)
- Assists**  
2, LSU (9/16/12)
- Service Aces**  
2, Utah State (9/13/13)
- Digs**  
6, Clemson (9/6/13)
- Blocks Solo**  
2, 2x, last Mississippi (9/30/12)
- Block Assists**  
8, High Point (8/31/13)
- Total Blocks**  
8, High Point (8/31/13)

2013 Match-By-Match Statistics																		
DATE	OPP	SP	KILL	ERR	ATT	PCT	AST	SA	SE	RE	DIG	BS	BA	BE	TB	BHE	P	
8/30	South Carolina State	3	6	2	12	.333	0	1	0	0	0	0	6	0	6.0	0	10.0	
8/30	FIU	3	7	2	16	.312	0	0	0	0	2	0	2	0	2.0	0	8.0	
8/31	High Point	3	5	2	9	.333	0	0	1	0	2	0	8	1	8.0	0	9.0	
9/6	at Clemson	5	11	2	23	.391	1	0	2	0	6	0	5	0	5.0	0	13.5	
9/7	vs. Furman	4	6	2	16	.250	0	1	0	0	5	0	2	0	2.0	0	8.0	
9/7	vs. Winthrop	5	4	5	19	-.053	1	0	2	0	1	0	5	0	5.0	0	6.5	
9/13	vs. Utah State	4	14	3	27	.407	0	2	1	0	4	1	3	0	4.0	0	18.5	
9/13	vs. Liberty	3	8	2	17	.353	0	0	0	0	3	0	5	0	5.0	0	10.5	
9/14	at Duke	4	6	2	16	.250	0	1	0	0	0	0	4	0	4.0	0	9.0	
9/20	Western Carolina	3	10	0	16	.625	0	0	1	0	4	0	2	0	2.0	0	11.0	
9/21	Robert Morris	4	6	1	17	.294	0	0	2	0	3	0	7	1	7.0	1	9.5	
9/21	Presbyterian	3	7	1	16	.375	0	0	1	0	0	0	5	0	5.0	0	9.5	
9/27	at Missouri																	
9/29	at Tennessee																	
10/4	Arkansas																	
10/6	Texas A&M																	
10/11	Georgia																	
10/13	Kentucky																	
10/18	at Mississippi State																	
10/20	at Mississippi																	
10/25	Tennessee																	
10/27	Auburn																	
10/30	Coastal Carolina																	
11/8	at Kentucky																	
11/10	at Georgia																	
11/13	at Florida																	
11/15	Alabama																	
11/17	Missouri																	
11/22	at Arkansas																	
11/24	LSU																	
11/27	at Texas A&M																	

### CAREER STATISTICS

YEAR	SP	MP	KILL	K/S	ERR	ATT	PCT	AST	A/S	SA	SA/S	SE	DIG	D/S	RE	BS	BA	TB	B/S	BE	BHE	P	P/S
2012	96	31	129	1.34	43	325	.265	6	0.06	0	0.00	0	24	0.25	0	7	60	67	0.70	12	0	166.0	1.73
2013	44	12	90	2.05	24	204	.324	2	0.05	5	0.11	10	30	0.68	0	1	54	55	1.25	2	1	123.0	2.80
<b>TOTAL</b>	<b>140</b>	<b>43</b>	<b>219</b>	<b>1.56</b>	<b>67</b>	<b>529</b>	<b>.287</b>	<b>8</b>	<b>0.06</b>	<b>5</b>	<b>0.04</b>	<b>10</b>	<b>54</b>	<b>0.39</b>	<b>0</b>	<b>8</b>	<b>114</b>	<b>122</b>	<b>0.87</b>	<b>14</b>	<b>1</b>	<b>289.0</b>	<b>2.06</b>





# 6 - SARAH BLOMGREN

**5-11 • So. • RS/OH • Canyon Country, Calif. (Saugus)**

## SEASON NOTES

Started two matches in the Gamecock Invitational...Recorded career-high five blocks and seven kills in win over High Point (8/31)... Hit .321 to produce 13 kills in loss to Furman (9/7)...Tallied career-high 14 kills on .357 hitting and a career-high three digs in loss to Winthrop (9/7)...Produced seven kills and three blocks in win over Utah State (9/13)...Played all three sets in sweep up Liberty (9/13), recording three kills and four blocks...Finished with 10 kills and two blocks in loss to Duke (9/14)...Had six kills in sweep of Western Carolina (9/20)...Registered five kills and five blocks in win over Robert Morris (9/21)...Chipped in five kills and matched career high with five blocks against Presbyterian (9/21).

**Season Highs**  
**Kills**  
 14, Winthrop (9/7)  
**Attempts**  
 28, 3x, last vs.  
 Duke (9/14)  
**Hit. % (Min. 12 Att.)**  
 .462, FIU (8/30)  
**Assists**  
 1, 4x, last vs.  
 Presbyterian (9/21)  
**Service Aces**  
 N/A  
**Digs**  
 3, Winthrop (9/7)  
**Blocks Solo**  
 1, 3x, last vs.  
 Liberty (9/13)  
**Block Assists**  
 5, 3x, last vs.  
 Presbyterian (9/21)  
**Total Blocks**  
 5, 3x, last vs.  
 Presbyterian (9/21)  

---

**Career Highs**  
**Kills**  
 14, Winthrop (9/7/13)  
**Attempts**  
 28, 3x, last vs.  
 Duke (9/14/13)  
**Hit. % (Min. 12 Att.)**  
 .462, FIU (8/30/13)  
**Assists**  
 2, LSU (9/16/12)  
**Service Aces**  
 1, SC State (8/30/13)  
**Digs**  
 3, Winthrop (9/7/13)  
**Blocks Solo**  
 1, 3x, last vs.  
 Liberty (9/13/13)  
**Block Assists**  
 5, 3x, last vs.  
 Presbyterian  
 (9/21/13)  
**Total Blocks**  
 5, 3x, last vs.  
 Presbyterian  
 (9/21/13)

DATE	OPP	SP	KILL	ERR	ATT	PCT	AST	SA	SE	RE	DIG	BS	BA	BE	TB	BHE	P
8/30	South Carolina State	--	--	--	--	--	--	--	DNP	--	--	--	--	--	--	--	--
8/30	FIU	3	7	1	13	.462	0	0	0	0	1	0	1	0	1.0	0	7.5
8/31	High Point	3	7	4	16	.188	0	0	0	0	0	0	5	0	5.0	0	9.5
9/6	at Clemson	5	8	5	20	.150	0	0	0	0	2	0	3	0	3.0	0	9.5
9/7	vs. Furman	4	13	4	28	.321	1	0	0	0	0	0	1	1	1.0	0	13.5
9/7	vs. Winthrop	5	14	4	28	.357	1	0	0	0	3	1	1	0	2.0	0	15.5
9/13	vs. Utah State	4	7	6	18	.056	1	0	0	0	0	1	2	3	3.0	0	9.0
9/13	vs. Liberty	3	3	2	12	.083	0	0	0	0	1	1	3	0	4.0	0	5.5
9/14	at Duke	4	10	4	28	.214	0	0	0	0	1	0	2	0	2.0	0	11.0
9/20	Western Carolina	3	6	3	14	.214	0	0	0	0	1	0	1	0	1.0	0	6.5
9/21	Robert Morris	4	5	3	20	.100	0	0	0	0	1	0	5	2	5.0	0	7.5
9/21	Presbyterian	3	5	4	14	.071	1	0	0	0	0	0	5	0	5.0	0	7.5
9/27	at Missouri																
9/29	at Tennessee																
10/4	Arkansas																
10/6	Texas A&M																
10/11	Georgia																
10/13	Kentucky																
10/18	at Mississippi State																
10/20	at Mississippi																
10/25	Tennessee																
10/27	Auburn																
10/30	Coastal Carolina																
11/8	at Kentucky																
11/10	at Georgia																
11/13	at Florida																
11/15	Alabama																
11/17	Missouri																
11/22	at Arkansas																
11/24	LSU																
11/27	at Texas A&M																

## CAREER STATISTICS

YEAR	SP	MP	KILL	K/S	ERR	ATT	PCT	AST	A/S	SA	SA/S	SE	DIG	D/S	RE	BS	BA	TB	B/S	BE	BHE	P	P/S
2012	24	11	19	0.79	18	68	.015	0	0.00	0	0.00	0	2	0.08	0	1	7	8	0.33	4	0	23.5	0.96
2013	41	11	85	2.07	40	211	.213	4	0.10	0	0.00	0	10	0.24	0	3	29	32	0.78	6	0	102.5	2.49
<b>TOTAL</b>	<b>65</b>	<b>22</b>	<b>104</b>	<b>1.60</b>	<b>58</b>	<b>279</b>	<b>.165</b>	<b>4</b>	<b>0.06</b>	<b>0</b>	<b>0.00</b>	<b>0</b>	<b>12</b>	<b>0.18</b>	<b>0</b>	<b>4</b>	<b>36</b>	<b>40</b>	<b>0.62</b>	<b>10</b>	<b>0</b>	<b>126.0</b>	<b>1.94</b>



# 7 - JACQY ANGERMILLER

**6-2 • Fr. • MB/RS • Dallas, Texas (LD Bell)**

## SEASON NOTES

Made collegiate debut in win over Utah State (9/13) after missing first six matches because of injury...Tallied eight kills while hitting .368 and four block assists against the Aggies...Hit a season-best .583 to record eight kills in sweep of Liberty (9/13)...Also had four blocks against the Flames...Finished with season-high nine blocks in loss to Duke (9/14)...Registered career-high 12 kills while hitting .409 in sweep of Western Carolina (9/20)...Chipped in eight kills and six blocks against Robert Morris (9/21)...Finished with eight kills and two blocks against Presbyterian (9/21).

### Season Highs

#### Kills

12, Western Carolina  
(9/20)

#### Attempts

22, Western Carolina  
(9/20)

#### Hit. % (Min. 12 Att.)

.583, Liberty (9/13)

#### Assists

1, Liberty (9/13)

#### Service Aces

N/A

#### Digs

1, 4x, last vs.  
Western Carolina  
(9/20)

#### Blocks Solo

1, Presbyterian (9/21)

#### Block Assists

9, Duke (9/14)

#### Total Blocks

9, Duke (9/14)

## 2013 Match-By-Match Statistics

DATE	OPP	SP	KILL	ERR	ATT	PCT	AST	SA	SE	RE	DIG	BS	BA	BE	TB	BHE	P
8/30	South Carolina State	--	--	--	--	--	--	--	DNP	--	--	--	--	--	--	--	--
8/30	FIU	--	--	--	--	--	--	--	DNP	--	--	--	--	--	--	--	--
8/31	High Point	--	--	--	--	--	--	--	DNP	--	--	--	--	--	--	--	--
9/6	at Clemson	--	--	--	--	--	--	--	DNP	--	--	--	--	--	--	--	--
9/7	vs. Furman	--	--	--	--	--	--	--	DNP	--	--	--	--	--	--	--	--
9/7	vs. Winthrop	--	--	--	--	--	--	--	DNP	--	--	--	--	--	--	--	--
9/13	vs. Utah State	3	8	1	19	.368	0	0	0	0	1	0	4	1	4.0	0	10.0
9/13	vs. Liberty	3	8	1	12	.583	1	0	0	0	1	0	4	0	4.0	0	10.0
9/14	at Duke	4	2	2	13	.000	0	0	0	0	1	0	9	1	9.0	0	6.5
9/20	Western Carolina	3	12	3	22	.409	0	0	0	0	1	0	4	0	4.0	0	14.0
9/21	Robert Morris	4	8	5	19	.158	0	0	0	0	0	0	6	0	6.0	0	11.0
9/21	Presbyterian	3	8	0	14	.571	0	0	0	0	0	1	2	0	3.0	0	10.0
9/27	at Missouri																
9/29	at Tennessee																
10/4	Arkansas																
10/6	Texas A&M																
10/11	Georgia																
10/13	Kentucky																
10/18	at Mississippi State																
10/20	at Mississippi																
10/25	Tennessee																
10/27	Auburn																
10/30	Coastal Carolina																
11/8	at Kentucky																
11/10	at Georgia																
11/13	at Florida																
11/15	Alabama																
11/17	Missouri																
11/22	at Arkansas																
11/24	LSU																
11/27	at Texas A&M																

## CAREER STATISTICS

YEAR	SP	MP	KILL	K/S	ERR	ATT	PCT	AST	A/S	SA	SA/S	SE	DIG	D/S	RE	BS	BA	TB	B/S	BE	BHE	P	P/S
2013	20	6	46	2.30	12	99	.343	1	0.05	0	0.00	0	4	0.20	0	1	29	30	1.50	2	0	61.5	3.05



# 8 - KELLIE MCNEIL

**6-0 • RS-So. • S • Eagan, Minn. (Lakeville North)**

### SEASON NOTES

Started all three matches in the Gamecock Invitational...Named to the All-Tournament Team...Averaged 8.75 assists per set for the tournament...Tallied eight kills, 25 assists and three block assists in win over High Point (8/31)...Turned in first double-double in Garnet and Black, recording 54 assists and 10 digs to go along with five kills and four block assists in loss at Clemson (9/6)...Distributed a season-high 56 assists in loss to Furman (9/7)...Hit .636 to tally seven kills and dish out 49 assists in loss to Winthrop (9/7)...Had four blocks against Eagles...Named to the Duke Invitational All-Tournament Team...Produced second double-double of the season, recording 46 assists and 11 digs in win over Utah State (9/13)...Also hit .364 to tally five kills and had three blocks against the Aggies...Finished with 37 assists, four kills, four blocks and four digs in sweep of Liberty (9/13)...Distributed 24 assists and recorded a career-high five blocks in loss to Duke (9/14)...Fell one dig shy of double-double in win over Western Carolina (9/20), finishing with 44 assists and nine digs...Distributed 46 assists and had four blocks against Robert Morris (9/21)...Had 26 assists, eight digs, four blocks and three kills in sweep of Presbyterian (9/21).

- Season Highs**
- Kills**  
8, High Point (8/31)
- Attempts**  
16, Clemson (9/6)
- Hit. % (Min. 12 Att.)**  
.333, Liberty (9/13)
- Assists**  
56, Furman (9/7)
- Service Aces**  
2, 2x, last vs. Robert Morris (9/21)
- Digs**  
11, Utah State (9/13)
- Blocks Solo**  
2, Furman (9/7)
- Block Assists**  
4, 5x, last vs. Robert Morris (9/21)
- Total Blocks**  
5, Duke (9/14)

- Career Highs**
- Kills**  
8, High Point (8/31)
- Attempts**  
16, Clemson (9/6)
- Hit. % (Min. 12 Att.)**  
.333, Liberty (9/13/13)
- Assists**  
\*61, Penn St. (11/4/11)
- Service Aces**  
\*4, 2x, last vs. Michigan (11/13/11)
- Digs**  
\*13, Penn St. (11/4/11)
- Blocks Solo**  
2, Furman (9/7)
- Block Assists**  
4, 7x, last vs. Robert Morris (9/21/13)
- Total Blocks**  
5, Duke (9/14/13)

\*at Minnesota

2013 Match-By-Match Statistics																	
DATE	OPP	SP	KILL	ERR	ATT	PCT	AST	SA	SE	RE	DIG	BS	BA	BE	TB	BHE	P
8/30	South Carolina State	2	0	0	3	.000	13	0	0	0	3	0	2	0	2.0	0	1.0
8/30	FIU	3	2	0	5	.400	32	0	1	0	5	0	0	1	0.0	0	2.0
8/31	High Point	3	8	0	10	.800	25	0	1	0	4	0	3	0	3.0	1	9.5
9/6	at Clemson	5	5	2	16	.188	54	0	1	0	10	0	4	0	4.0	0	7.0
9/7	vs. Furman	4	0	1	5	-.200	56	1	1	0	9	2	0	0	2.0	0	3.0
9/7	vs. Winthrop	5	7	0	11	.636	49	0	0	0	5	0	4	0	4.0	2	9.0
9/13	vs. Utah State	4	5	1	11	.364	46	1	0	0	11	0	3	0	3.0	2	7.5
9/13	vs. Liberty	3	4	0	12	.333	37	1	0	1	4	0	4	0	4.0	1	7.0
9/14	at Duke	4	2	0	4	.500	24	0	1	0	6	1	4	0	5.0	0	5.0
9/20	Western Carolina	3	2	1	5	.200	44	2	0	0	9	0	3	1	3.0	0	5.5
9/21	Robert Morris	4	3	1	6	.333	46	2	0	0	2	0	4	0	4.0	0	7.0
9/21	Presbyterian	3	3	1	5	.400	26	1	0	0	8	1	3	0	4.0	0	6.5
9/27	at Missouri																
9/29	at Tennessee																
10/4	Arkansas																
10/6	Texas A&M																
10/11	Georgia																
10/13	Kentucky																
10/18	at Mississippi State																
10/20	at Mississippi																
10/25	Tennessee																
10/27	Auburn																
10/30	Coastal Carolina																
11/8	at Kentucky																
11/10	at Georgia																
11/13	at Florida																
11/15	Alabama																
11/17	Missouri																
11/22	at Arkansas																
11/24	LSU																
11/27	at Texas A&M																

### CAREER STATISTICS

YEAR	SP	MP	KILL	K/S	ERR	ATT	PCT	AST	A/S	SA	SA/S	SE	DIG	D/S	RE	BS	BA	TB	B/S	BE	BHE	P	P/S
2011*	52	17	23	0.44	9	56	.250	320	6.15	13	0.25	18	64	1.23	0	1	27	28	0.54	3	7	50.5	0.97
*at Minnesota																							
2013	43	12	41	0.95	7	93	.366	452	10.51	8	0.19	5	76	1.77	1	4	34	38	0.88	2	6	70.0	1.63



# 9 - MEGAN KIRKLAND

**5-7 • Fr. • DS/Libero • Lugoff, S.C. (Lugoff-Elgin)**

## SEASON NOTES

Played in one set in all three matches in the Gamecock Invitational...Playing time increased at the Big Orange Bash...Recorded five digs in two sets played in loss to Furman (9/7)...Played all five sets in loss to Winthrop, tallying a season-high 13 digs and three assists... Finished with two digs and one assist against Duke (9/14)...Had two digs and a service ace against Presbyterian (9/21).

### Season Highs

**Kills** N/A

**Attempts** N/A

**Hit. % (Min. 12 Att.)** N/A

**Assists**  
3, Winthrop (9/7)

**Service Aces**  
1, Presbyterian (9/21)

**Digs**  
13, Winthrop (9/7)

**Blocks Solo** N/A

**Block Assists** N/A

**Total Blocks** N/A

## 2013 Match-By-Match Statistics

DATE	OPP	SP	KILL	ERR	ATT	PCT	AST	SA	SE	RE	DIG	BS	BA	BE	TB	BHE	P
8/30	South Carolina State	1	0	0	0	.000	0	0	0	0	0	0	0	0	0.0	0	0.0
8/30	FIU	1	0	0	0	.000	0	0	0	0	0	0	0	0	0.0	0	0.0
8/31	High Point	1	0	0	0	.000	0	0	0	0	0	0	0	0	0.0	0	0.0
9/6	at Clemson	1	0	0	0	.000	0	0	0	0	1	0	0	0	0.0	0	0.0
9/7	vs. Furman	2	0	0	0	.000	0	0	0	0	5	0	0	0	0.0	0	0.0
9/7	vs. Winthrop	5	0	0	0	.000	3	0	1	3	13	0	0	0	0.0	0	0.0
9/13	vs. Utah State	--	--	--	--	--	--	--	DNP	--	--	--	--	--	--	--	--
9/13	vs. Liberty	--	--	--	--	--	--	--	DNP	--	--	--	--	--	--	--	--
9/14	at Duke	3	0	0	0	.000	1	0	0	0	2	0	0	0	0.0	0	0.0
9/20	Western Carolina	--	--	--	--	--	--	--	DNP	--	--	--	--	--	--	--	--
9/21	Robert Morris	--	--	--	--	--	--	--	DNP	--	--	--	--	--	--	--	--
9/21	Presbyterian	3	0	0	0	.000	0	1	0	1	2	0	0	0	0.0	0	1.0
9/27	at Missouri																
9/29	at Tennessee																
10/4	Arkansas																
10/6	Texas A&M																
10/11	Georgia																
10/13	Kentucky																
10/18	at Mississippi State																
10/20	at Mississippi																
10/25	Tennessee																
10/27	Auburn																
10/30	Coastal Carolina																
11/8	at Kentucky																
11/10	at Georgia																
11/13	at Florida																
11/15	Alabama																
11/17	Missouri																
11/22	at Arkansas																
11/24	LSU																
11/27	at Texas A&M																

## CAREER STATISTICS

YEAR	SP	MP	KILL	K/S	ERR	ATT	PCT	AST	A/S	SA	SA/S	SE	DIG	D/S	RE	BS	BA	TB	B/S	BE	BHE	P	P/S
2013	17	8	0	0.00	0	0	.000	4	0.24	1	0.06	1	23	1.35	4	0	0	0	0.00	0	0	1.0	0.06



# 10 - MICHAELA CHRISTIAANSEN

5-9 • Jr. • Libero • Tucson, Ariz. (Ironwood Ridge)

### SEASON NOTES

Started all three Gamecock Invitational matches at libero...Recorded 13 digs and three service aces in win over FIU (8/30)...Matched career-high with five assists against Panthers...Tallied 10 digs in win over High Point (8/31)...Has recorded double-digit digs in last five matches...Collected season-high 20 digs in loss to Winthrop (9/7)...Matched season-high with 20 digs in win over Utah State (9/13)... Collected 12 digs in sweep of Liberty (9/13)...Finished with 16 digs and three assists at Duke (9/14)...Chipped in 17 digs and four assists in win over Western Carolina (9/20)...Led back line with 19 digs and three assists against Robert Morris (9/21)...Had 10 digs and tied career-high with five assists in sweep of Presbyterian (9/21).

**Season Highs**  
Kills N/A

**Attempts**  
1, Clemson (9/6)  
**Hit. % (Min. 12 Att.)**  
N/A

**Assists**  
5, 2x, last vs. Presbyterian (9/21)

**Service Aces**  
3, FIU (8/30)

**Digs**  
20, 2x, last vs. Utah State (9/13)

**Blocks Solo**  
N/A

**Block Assists**  
N/A

**Total Blocks**  
N/A

**Career Highs**  
Kills N/A

**Attempts**  
\*2, Ohio State (9/14/12)

**Hit. % (Min. 12 Att.)**  
N/A

**Assists**  
5, 4x, last vs. Presbyterian (9/21/13)

**Service Aces**  
\*4, Ole Miss (8/27/11)

**Digs**  
\*27, Miami (9/3/11)

**Blocks Solo**  
N/A

**Block Assists**  
\*1, Gonzaga (10/20/12)

**Total Blocks**  
\*1, Gonzaga (10/20/12)

\*at Pepperdine

2013 Match-By-Match Statistics																	
DATE	OPP	SP	KILL	ERR	ATT	PCT	AST	SA	SE	RE	DIG	BS	BA	BE	TB	BHE	P
8/30	South Carolina State	3	0	0	0	.000	2	2	0	0	7	0	0	0	0.0	0	2.0
8/30	FIU	3	0	0	0	.000	5	3	1	2	13	0	0	0	0.0	0	3.0
8/31	High Point	3	0	0	0	.000	1	0	1	0	10	0	0	0	0.0	0	0.0
9/6	at Clemson	5	0	0	1	.000	1	0	1	4	19	0	0	0	0.0	0	0.0
9/7	vs. Furman	4	0	0	0	.000	4	1	2	1	16	0	0	0	0.0	0	1.0
9/7	vs. Winthrop	5	0	0	0	.000	3	0	0	2	20	0	0	0	0.0	0	0.0
9/13	vs. Utah State	4	0	0	0	.000	4	0	1	1	20	0	0	0	0.0	0	0.0
9/13	vs. Liberty	3	0	0	0	.000	1	0	1	1	12	0	0	0	0.0	0	0.0
9/14	at Duke	4	0	0	0	.000	3	0	0	0	16	0	0	0	0.0	0	0.0
9/20	Western Carolina	3	0	0	0	.000	4	0	1	1	17	0	0	0	0.0	0	0.0
9/21	Robert Morris	4	0	0	0	.000	3	0	0	1	19	0	0	0	0.0	0	0.0
9/21	Presbyterian	3	0	0	0	.000	5	2	0	0	10	0	0	0	0.0	1	2.0
9/27	at Missouri																
9/29	at Tennessee																
10/4	Arkansas																
10/6	Texas A&M																
10/11	Georgia																
10/13	Kentucky																
10/18	at Mississippi State																
10/20	at Mississippi																
10/25	Tennessee																
10/27	Auburn																
10/30	Coastal Carolina																
11/8	at Kentucky																
11/10	at Georgia																
11/13	at Florida																
11/15	Alabama																
11/17	Missouri																
11/22	at Arkansas																
11/24	LSU																
11/27	at Texas A&M																

## CAREER STATISTICS

YEAR	SP	MP	KILL	K/S	ERR	ATT	PCT	AST	A/S	SA	SA/S	SE	DIG	D/S	RE	BS	BA	TB	B/S	BE	BHE	P	P/S
2011*	120	32	0	0.00	0	2	.000	31	0.26	19	0.16	12	267	2.22	22	0	0	0	0.00	0	0	19.0	0.16
2012*	119	32	1	0.01	0	5	.200	66	0.55	12	0.10	20	397	3.34	32	0	1	1	0.01	0	1	13.5	0.11
<b>TOTAL</b>	<b>239</b>	<b>64</b>	<b>1</b>	<b>0.01</b>	<b>0</b>	<b>7</b>	<b>.143</b>	<b>97</b>	<b>0.41</b>	<b>31</b>	<b>0.13</b>	<b>32</b>	<b>664</b>	<b>2.78</b>	<b>54</b>	<b>0</b>	<b>1</b>	<b>1</b>	<b>0.01</b>	<b>0</b>	<b>1</b>	<b>32.5</b>	<b>0.14</b>

\*at Pepperdine

YEAR	SP	MP	KILL	K/S	ERR	ATT	PCT	AST	A/S	SA	SA/S	SE	DIG	D/S	RE	BS	BA	TB	B/S	BE	BHE	P	P/S
2013	44	12	0	0.00	0	1	.000	36	0.82	8	0.18	8	179	4.07	13	0	0	0	0.00	0	1	8.0	0.18



# 12 - JULIETTE THÉVENIN

**6-2 • Sr. • OH • Mont-sur-Marchienne, Belgium (Notre-Dame de Loverval)**

- 2013 Preseason All-SEC
- 2012 All-SEC Second Team
- 2010 SEC All-Freshman Team
- Two-time SEC Academic Honor Roll member (2010-11)
- Three SEC Weekly Awards (Offensive 9/17/12, Offensive 8/29/11, Freshman 10/25/10)

**Season Highs**  
**Kills**  
 30, Clemson (9/6)  
**Attempts**  
 73, Clemson (9/6)  
**Hit. % (Min. 12 Att.)**  
 .571, Robert Morris (9/21)  
**Assists**  
 5, High Point (8/31)  
**Service Aces**  
 2, Winthrop (9/7)  
**Digs**  
 14, Liberty (9/13)  
**Blocks Solo**  
 N/A

**Block Assists**  
 4, Duke (9/14)  
**Total Blocks**  
 4, Duke (9/14)

**Career Highs**  
**Kills**  
 30, Clemson (9/6/13)  
**Attempts**  
 73, 2x, last vs. Clemson (9/6/13)  
**Hit. % (Min. 12 Att.)**  
 .571, Robert Morris (9/21/13)  
**Assists**  
 5, 3x, last vs. High Point (8/31/13)  
**Service Aces**  
 4, The Citadel (9/26/10)  
**Digs**  
 23, Mississippi State (11/13/10)  
**Blocks Solo**  
 4, Alabama (11/16/12)  
**Block Assists**  
 4, 3x, last vs. Duke (9/14/13)  
**Total Blocks**  
 6, Alabama (11/16/12)

**SEASON NOTES**

Currently ranks in the top 10 in school history in kills (fifth), kills per set (second), attacks (fourth), points (sixth) and points per set (fourth)... Ranks first in the SEC in kills (4.76) and points (5.10) per set...Ranks 10th nationally in kills per set...Started all three matches of the Gamecock Invitational...Named tournament MVP after averaging 4.33 kills per set...Tallied 20 kills (.385) and seven digs in win over FIU (8/30)...Recorded team-high 12 kills in win over South Carolina State (8/30)...Named to the Big Orange Bash All-Tournament Team (9/7)...Produced first double-double of the season with career-high 30 kills and 10 digs in loss at Clemson (9/6)...Hit .377 to recorded 25 kills against Furman (9/7)...Narrowly missed second double-double with 23 kills and nine digs against Winthrop (9/7)...Finished with 14 kills and seven digs in win over Utah State (9/13)...Turned in second double-double of the season with 16 kills and 14 digs against Liberty (9/13)...Had 15 kills, five digs and four blocks at Duke (9/14)...Named Carolina Classic MVP...Led team with 20 kills and nine digs in win over Western Carolina (9/20)...Hit a career-best .571 to record 26 kills and had nine digs and three blocks against Robert Morris (9/21)...Finished with 11 kills and six digs in sweep of Presbyterian (9/21).

2013 Match-By-Match Statistics																	
DATE	OPP	SP	KILL	ERR	ATT	PCT	AST	SA	SE	RE	DIG	BS	BA	BE	TB	BHE	P
8/30	South Carolina State	3	12	5	23	.304	2	1	1	0	3	0	2	0	2.0	0	14.0
8/30	FIU	3	20	5	39	.385	0	0	2	0	7	0	1	1	1.0	0	20.5
8/31	High Point	3	7	3	27	.148	5	0	0	1	4	0	0	0	0.0	0	7.0
9/6	at Clemson	5	30	6	73	.329	0	0	1	0	10	0	2	0	2.0	0	31.0
9/7	vs. Furman	4	25	5	53	.377	0	0	2	1	4	0	1	1	1.0	0	25.5
9/7	vs. Winthrop	5	23	9	54	.259	1	2	2	1	9	0	0	0	0.0	0	25.0
9/13	vs. Utah State	4	14	11	55	.055	2	1	0	2	7	0	1	0	1.0	0	15.5
9/13	vs. Liberty	3	16	7	44	.205	2	0	2	1	14	0	2	0	2.0	0	17.0
9/14	at Duke	4	15	5	44	.227	0	1	1	3	5	0	4	0	4.0	0	18.0
9/20	Western Carolina	3	20	3	43	.395	0	1	1	2	9	0	0	1	0.0	1	21.0
9/21	Robert Morris	4	26	2	42	.571	1	0	2	0	9	0	3	1	3.0	0	27.5
9/21	Presbyterian	3	11	4	25	.280	1	0	1	0	6	0	1	0	1.0	0	11.5
9/27	at Missouri																
9/29	at Tennessee																
10/4	Arkansas																
10/6	Texas A&M																
10/11	Georgia																
10/13	Kentucky																
10/18	at Mississippi State																
10/20	at Mississippi																
10/25	Tennessee																
10/27	Auburn																
10/30	Coastal Carolina																
11/8	at Kentucky																
11/10	at Georgia																
11/13	at Florida																
11/15	Alabama																
11/17	Missouri																
11/22	at Arkansas																
11/24	LSU																
11/27	at Texas A&M																

**CAREER STATISTICS**

YEAR	SP	MP	KILL	K/S	ERR	ATT	PCT	AST	A/S	SA	SA/S	SE	DIG	D/S	RE	BS	BA	TB	B/S	BE	BHE	P	P/S
2010	96	27	350	3.65	141	934	.224	28	0.29	29	0.30	45	226	2.35	23	5	24	29	0.30	6	2	396.0	4.12
2011	88	25	321	3.65	121	896	.223	27	0.31	17	0.19	34	296	3.36	26	4	25	29	0.33	2	1	354.5	4.02
2012	105	32	453	4.31	142	1073	.290	32	0.30	15	0.14	38	265	2.52	29	13	24	37	0.35	6	4	493.0	4.70
2013	44	12	219	4.98	65	522	.295	14	0.32	6	0.14	15	87	1.98	11	0	17	17	0.39	4	1	233.5	5.30
<b>TOTAL</b>	<b>333</b>	<b>96</b>	<b>1343</b>	<b>4.03</b>	<b>469</b>	<b>3425</b>	<b>.255</b>	<b>101</b>	<b>0.30</b>	<b>67</b>	<b>0.20</b>	<b>132</b>	<b>874</b>	<b>2.62</b>	<b>89</b>	<b>22</b>	<b>90</b>	<b>112</b>	<b>0.34</b>	<b>18</b>	<b>81477.0</b>	<b>4.44</b>	



# 13 - GABRIELLE RUBEIS

5-7 • Fr. • DS/S • Gainesville, Fla. (Buchholz)

## SEASON NOTES

Worked way into starting lineup to open the season...Started all three matches of the Gamecock Invitational...Tallied 11 digs in win over FIU (8/30)...Recorded season-high 13 digs at Clemson (9/6)...Had nine digs in win over Utah State (9/13)...Finished with 11 digs and two assists in sweep of Liberty (9/13)...Produced five digs and two assists at Duke (9/14)...Collected 11 digs in sweep of Western Carolina (9/20)...Had five digs and a service error against Robert Morris (9/21)...Finished with two digs against Presbyterian (9/21).

### Season Highs

#### Kills

1, SC State (8/30)

#### Attempts

2, Clemson (9/6)

#### Hit. % (Min. 12 Att.)

N/A

#### Assists

2, 2x, last vs.  
Duke (9/13)

#### Service Aces

1, 2x, last vs.  
Robert Morris (9/21)

#### Digs

13, Clemson (9/7)

#### Blocks Solo

N/A

#### Block Assists

N/A

#### Total Blocks

N/A

## 2013 Match-By-Match Statistics

DATE	OPP	SP	KILL	ERR	ATT	PCT	AST	SA	SE	RE	DIG	BS	BA	BE	TB	BHE	P
8/30	South Carolina State	3	1	0	1	1.000	0	0	1	1	5	0	0	0	0.0	0	1.0
8/30	FIU	3	0	0	0	.000	0	1	0	0	11	0	0	0	0.0	0	1.0
8/31	High Point	3	0	0	0	.000	0	0	0	0	5	0	0	0	0.0	0	0.0
9/6	at Clemson	5	0	0	2	.000	1	0	1	1	13	0	0	0	0.0	0	0.0
9/7	vs. Furman	4	0	0	0	.000	0	0	0	0	7	0	0	0	0.0	0	0.0
9/7	vs. Winthrop	5	0	0	0	.000	1	0	3	0	6	0	0	0	0.0	0	0.0
9/13	vs. Utah State	4	0	0	0	.000	1	0	1	0	9	0	0	0	0.0	0	0.0
9/13	vs. Liberty	3	0	0	0	.000	2	0	0	0	11	0	0	0	0.0	0	0.0
9/14	at Duke	4	0	1	1	-1.000	2	0	0	0	5	0	0	0	0.0	0	0.0
9/20	Western Carolina	3	0	0	0	.000	1	0	1	0	11	0	0	0	0.0	0	0.0
9/21	Robert Morris	4	0	0	0	.000	0	1	2	2	5	0	0	0	0.0	0	1.0
9/21	Presbyterian	2	0	0	0	.000	0	0	0	0	2	0	0	0	0.0	0	0.0
9/27	at Missouri																
9/29	at Tennessee																
10/4	Arkansas																
10/6	Texas A&M																
10/11	Georgia																
10/13	Kentucky																
10/18	at Mississippi State																
10/20	at Mississippi																
10/25	Tennessee																
10/27	Auburn																
10/30	Coastal Carolina																
11/8	at Kentucky																
11/10	at Georgia																
11/13	at Florida																
11/15	Alabama																
11/17	Missouri																
11/22	at Arkansas																
11/24	LSU																
11/27	at Texas A&M																

## CAREER STATISTICS

YEAR	SP	MP	KILL	K/S	ERR	ATT	PCT	AST	A/S	SA	SA/S	SE	DIG	D/S	RE	BS	BA	TB	B/S	BE	BHE	P	P/S
2013	43	12	1	0.02	1	4	.000	8	0.19	2	0.05	9	90	2.09	4	0	0	0	0.00	0	0	3.0	0.07



# 14 - KATLYN MCDANIEL

**6-0 • Fr. • MB • Columbia, S.C. (Spring Valley)**

## SEASON NOTES

Played in two matches in the Gamecock Invitational...Recorded season-high five kills and three block assists in win over South Carolina State (8/30)...Had one kill and one block against Western Carolina (9/20).

### Season Highs

#### Kills

5, SC State (8/30)

#### Attempts

12, SC State (8/30)

#### Hit. % (Min. 12 Att.)

.333, SC State (8/30)

#### Assists

N/A

#### Service Aces

1, Clemson (9/6)

#### Digs

1, SC State (8/30)

#### Blocks Solo

N/A

#### Block Assists

3, SC State (8/30)

#### Total Blocks

3, SC State (8/30)

## 2013 Match-By-Match Statistics

DATE	OPP	SP	KILL	ERR	ATT	PCT	AST	SA	SE	RE	DIG	BS	BA	BE	TB	BHE	P
8/30	South Carolina State	3	5	1	12	.333	0	0	0	0	1	0	3	0	3.0	0	6.5
8/30	FIU	--	--	--	--	--	--	--	DNP	--	--	--	--	--	--	--	--
8/31	High Point	1	0	0	0	.000	0	0	0	0	0	0	0	0	0.0	0	0.0
9/6	at Clemson	2	0	1	3	-.333	0	1	0	0	0	0	0	0	0.0	0	1.0
9/7	vs. Furman	--	--	--	--	--	--	--	DNP	--	--	--	--	--	--	--	--
9/7	vs. Winthrop	--	--	--	--	--	--	--	DNP	--	--	--	--	--	--	--	--
9/13	vs. Utah State	--	--	--	--	--	--	--	DNP	--	--	--	--	--	--	--	--
9/13	vs. Liberty	--	--	--	--	--	--	--	DNP	--	--	--	--	--	--	--	--
9/14	at Duke	--	--	--	--	--	--	--	DNP	--	--	--	--	--	--	--	--
9/20	Western Carolina	2	1	3	4	-.500	0	0	0	0	0	0	1	0	1.0	0	1.5
9/21	Robert Morris	--	--	--	--	--	--	--	DNP	--	--	--	--	--	--	--	--
9/21	Presbyterian	--	--	--	--	--	--	--	DNP	--	--	--	--	--	--	--	--
9/27	at Missouri	--	--	--	--	--	--	--	--	--	--	--	--	--	--	--	--
9/29	at Tennessee	--	--	--	--	--	--	--	--	--	--	--	--	--	--	--	--
10/4	Arkansas	--	--	--	--	--	--	--	--	--	--	--	--	--	--	--	--
10/6	Texas A&M	--	--	--	--	--	--	--	--	--	--	--	--	--	--	--	--
10/11	Georgia	--	--	--	--	--	--	--	--	--	--	--	--	--	--	--	--
10/13	Kentucky	--	--	--	--	--	--	--	--	--	--	--	--	--	--	--	--
10/18	at Mississippi State	--	--	--	--	--	--	--	--	--	--	--	--	--	--	--	--
10/20	at Mississippi	--	--	--	--	--	--	--	--	--	--	--	--	--	--	--	--
10/25	Tennessee	--	--	--	--	--	--	--	--	--	--	--	--	--	--	--	--
10/27	Auburn	--	--	--	--	--	--	--	--	--	--	--	--	--	--	--	--
10/30	Coastal Carolina	--	--	--	--	--	--	--	--	--	--	--	--	--	--	--	--
11/8	at Kentucky	--	--	--	--	--	--	--	--	--	--	--	--	--	--	--	--
11/10	at Georgia	--	--	--	--	--	--	--	--	--	--	--	--	--	--	--	--
11/13	at Florida	--	--	--	--	--	--	--	--	--	--	--	--	--	--	--	--
11/15	Alabama	--	--	--	--	--	--	--	--	--	--	--	--	--	--	--	--
11/17	Missouri	--	--	--	--	--	--	--	--	--	--	--	--	--	--	--	--
11/22	at Arkansas	--	--	--	--	--	--	--	--	--	--	--	--	--	--	--	--
11/24	LSU	--	--	--	--	--	--	--	--	--	--	--	--	--	--	--	--
11/27	at Texas A&M	--	--	--	--	--	--	--	--	--	--	--	--	--	--	--	--

## CAREER STATISTICS

YEAR	SP	MP	KILL	K/S	ERR	ATT	PCT	AST	A/S	SA	SA/S	SE	DIG	D/S	RE	BS	BA	TB	B/S	BE	BHE	P	P/S
2013	8	4	6	0.75	5	19	.053	0	0.00	1	0.12	0	1	0.12	0	0	4	4	0.50	0	0	9.0	1.12





# 15 - LINDSEY CRAFT

**5-7 • Sr. • Libero • Alpharetta, Ga. (Chattahoochee)**

• Two-time SEC Academic Honor Roll member (2010-11)

## SEASON NOTES

Saw action in all three matches of the Gamecock Invitational...Recorded eight digs and matched career-high with two service aces in win over High Point (8/31)...Tallied season-high 15 digs against Clemson (9/6)...Finished with one kill, one assist and 15 digs in win over Utah State (9/13)...Collected 14 digs and distributed two assists in sweep of Liberty (9/13)...Had two digs and a service ace at Duke (9/14)...Finished with 10 digs in sweep of Western Carolina (9/20)...Had eight digs and two assists against Robert Morris (9/21)...Registered seven digs, one assist and a service ace against Presbyterian (9/21).

### Season Highs

#### Kills

1, 2x, last vs.  
Utah State (9/13)

#### Attempts

1, 5x, last vs.  
Western Carolina  
(9/20)

Hit. % (Min. 12 Att.)  
N/A

#### Assists

2, 5x, last vs.  
Robert Morris (9/21)

#### Service Aces

2, High Point (8/31)

#### Digs

15, 2x, last vs.  
Utah State (9/6)

#### Blocks Solo

N/A

#### Block Assists

N/A

#### Total Blocks

N/A

### Career Highs

#### Kills

1, 4x, last vs.  
Clemson (9/6/13)

#### Attempts

2, 6x, last Temple  
(8/24/12)

Hit. % (Min. 12 Att.)  
N/A

#### Assists

2, 8x, last vs.  
Robert Morris  
(9/21/13)

#### Service Aces

2, 2x, last vs. High  
Point (8/31/13)

#### Digs

22, BYU (8/28/10)

#### Blocks Solo

N/A

#### Block Assists

N/A

#### Total Blocks

N/A

## 2013 Match-By-Match Statistics

DATE	OPP	SP	KILL	ERR	ATT	PCT	AST	SA	SE	RE	DIG	BS	BA	BE	TB	BHE	P
8/30	South Carolina State	2	0	0	0	.000	1	1	2	0	3	0	0	0	0.0	0	1.0
8/30	FIU	3	0	0	0	.000	2	1	1	0	7	0	0	0	0.0	0	1.0
8/31	High Point	3	0	1	1	-1.000	2	2	1	2	8	0	0	0	0.0	0	2.0
9/6	at Clemson	5	1	0	1	1.000	2	0	1	1	15	0	0	0	0.0	0	1.0
9/7	vs. Furman	2	0	0	0	.000	0	0	0	0	6	0	0	0	0.0	0	0.0
9/7	vs. Winthrop	--	--	--	--	--	--	--	DNP	--	--	--	--	--	--	--	--
9/13	vs. Utah State	4	1	0	1	1.000	1	0	1	0	15	0	0	0	0.0	0	1.0
9/13	vs. Liberty	3	0	0	0	.000	2	0	0	0	14	0	0	0	0.0	0	0.0
9/14	at Duke	1	0	0	1	.000	0	1	0	0	2	0	0	0	0.0	0	1.0
9/20	Western Carolina	3	0	0	1	.000	1	1	1	0	10	0	0	0	0.0	0	1.0
9/21	Robert Morris	4	0	0	0	.000	2	0	0	1	8	0	0	0	0.0	0	0.0
9/21	Presbyterian	3	0	0	0	.000	1	1	1	0	7	0	0	0	0.0	0	1.0
9/27	at Missouri																
9/29	at Tennessee																
10/4	Arkansas																
10/6	Texas A&M																
10/11	Georgia																
10/13	Kentucky																
10/18	at Mississippi State																
10/20	at Mississippi																
10/25	Tennessee																
10/27	Auburn																
10/30	Coastal Carolina																
11/8	at Kentucky																
11/10	at Georgia																
11/13	at Florida																
11/15	Alabama																
11/17	Missouri																
11/22	at Arkansas																
11/24	LSU																
11/27	at Texas A&M																

## CAREER STATISTICS

YEAR	SP	MP	KILL	K/S	ERR	ATT	PCT	AST	A/S	SA	SA/S	SE	DIG	D/S	RE	BS	BA	TB	B/S	BE	BHE	P	P/S
2010	38	17	2	0.05	1	8	.125	7	0.18	2	0.05	3	66	1.74	4	0	0	0	0.00	0	0	4.0	0.11
2011	55	23	0	0.00	1	9	-.111	9	0.16	2	0.04	5	78	1.42	8	0	0	0	0.00	0	1	2.0	0.04
2012	31	17	1	0.03	0	5	.200	4	0.13	3	0.10	10	61	1.97	2	0	0	0	0.00	0	0	4.0	0.13
2013	33	11	2	0.06	1	5	.200	14	0.42	7	0.21	8	95	2.88	4	0	0	0	0.00	0	0	9.0	0.27
<b>TOTAL</b>	<b>157</b>	<b>68</b>	<b>5</b>	<b>0.03</b>	<b>3</b>	<b>27</b>	<b>.074</b>	<b>34</b>	<b>0.22</b>	<b>14</b>	<b>0.09</b>	<b>26</b>	<b>300</b>	<b>1.91</b>	<b>18</b>	<b>0</b>	<b>0</b>	<b>0</b>	<b>0.00</b>	<b>0</b>	<b>1</b>	<b>19.0</b>	<b>0.12</b>



# 16 - KOKO ATOA-WILLIAMS

## 5-10 • Fr. • OH • Reno, Nev. (Bishop Manogue)

### SEASON NOTES

Saw time in opening match vs. South Carolina State (8/30)...Recorded one kill and one block assists in win over South Carolina State (8/30)...Earned more playing time at Big Orange Bash...Tallied season-high 12 kills and four block assists against Winthrop...Finished with six kills, two digs and a block in win over Utah State (9/13)...Had nine kills and a pair of digs in sweep of Liberty (9/13)...Produced seven kills, two digs and three blocks at Duke (9/14)...Finished with one kill and one block in sweep of Western Carolina (9/20)...Tallied two kills and a dig against Robert Morris (9/21).

### Season Highs

#### Kills

12, Winthrop (9/7)

#### Attempts

37, Winthrop (9/7)

#### Hit. % (Min. 12 Att.)

.294, Clemson (9/6)

#### Assists

N/A

#### Service Aces

N/A

#### Digs

2, 3x, last vs.

Duke (9/14)

#### Blocks Solo

N/A

#### Block Assists

4, Winthrop (9/7)

#### Total Blocks

4, Winthrop (9/7)

### 2013 Match-By-Match Statistics

DATE	OPP	SP	KILL	ERR	ATT	PCT	AST	SA	SE	RE	DIG	BS	BA	BE	TB	BHE	P
8/30	South Carolina State	1	1	1	2	.000	0	0	0	0	1	0	1	0	1.0	0	1.5
8/30	FIU	--	--	--	--	--	--	--	DNP	--	--	--	--	--	--	--	--
8/31	High Point	--	--	--	--	--	--	--	DNP	--	--	--	--	--	--	--	--
9/6	at Clemson	4	6	1	17	.294	0	0	0	0	1	0	0	0	0.0	0	6.0
9/7	vs. Furman	4	6	3	24	.125	0	0	0	0	0	0	1	1	1.0	0	6.5
9/7	vs. Winthrop	5	12	8	37	.108	0	0	0	0	1	0	4	0	4.0	0	14.0
9/13	vs. Utah State	3	6	3	20	.150	0	0	0	0	2	0	1	0	1.0	0	6.5
9/13	vs. Liberty	3	9	5	25	.160	0	0	0	1	2	0	0	0	0.0	0	9.0
9/14	at Duke	4	7	2	19	.263	0	0	0	1	2	0	3	0	3.0	0	8.5
9/20	Western Carolina	2	1	2	9	-.111	0	0	0	0	0	0	1	0	1.0	0	1.5
9/21	Robert Morris	1	2	1	4	.250	0	0	0	0	1	0	0	0	0.0	1	2.0
9/21	Presbyterian	1	0	1	1	-1.000	0	0	0	0	0	0	0	0	0.0	0	0.0
9/27	at Missouri																
9/29	at Tennessee																
10/4	Arkansas																
10/6	Texas A&M																
10/11	Georgia																
10/13	Kentucky																
10/18	at Mississippi State																
10/20	at Mississippi																
10/25	Tennessee																
10/27	Auburn																
10/30	Coastal Carolina																
11/8	at Kentucky																
11/10	at Georgia																
11/13	at Florida																
11/15	Alabama																
11/17	Missouri																
11/22	at Arkansas																
11/24	LSU																
11/27	at Texas A&M																

### CAREER STATISTICS

YEAR	SP	MP	KILL	K/S	ERR	ATT	PCT	AST	A/S	SA	SA/S	SE	DIG	D/S	RE	BS	BA	TB	B/S	BE	BHE	P	P/S
2013	28	10	50	1.79	27	158	.146	0	0.00	0	0.00	0	10	0.36	2	0	11	11	0.39	1	1	55.5	1.96



# 17 - ELIZABETH JOHNBULL

6-0 • So. • MB • Pflugerville, Texas (Connally)

## SEASON NOTES

Started all three matches of the Gamecock Invitational...Recorded three kills and a block assists in win over FIU (8/30)...Tallied career-high 13 kills while hitting .500 against Furman (9/7)...Had career-high four block assists against Winthrop (9/7)...Had one kill in win over Utah State (9/13)...Finished with one kills at Duke (9/14).

### Season Highs

#### Kills

13, Furman (9/7)

#### Attempts

22, Furman, (9/7)

#### Hit. % (Min. 12 Att.)

.500, Furman, (9/7)

#### Assists

N/A

#### Service Aces

N/A

#### Digs

1, 4x, last vs.  
Winthrop (9/7)

#### Blocks Solo

1, Clemson (9/6)

#### Block Assists

4, Winthrop (9/7)

#### Total Blocks

4, Winthrop (9/7)

### Career Highs

#### Kills

13, Furman (9/7/13)

#### Attempts

22, Furman, (9/7/13)

#### Hit. % (Min. 12 Att.)

.500, Furman,  
(9/7/13)

#### Assists

N/A

#### Service Aces

N/A

#### Digs

1, 4x, last vs.  
Winthrop (9/7/13)

#### Blocks Solo

1, 2x, last vs.  
Clemson (9/6/13)

#### Block Assists

4, Winthrop (9/7/13)

#### Total Blocks

4, Winthrop (9/7/13)

## 2013 Match-By-Match Statistics

DATE	OPP	SP	KILL	ERR	ATT	PCT	AST	SA	SE	RE	DIG	BS	BA	BE	TB	BHE	P
8/30	South Carolina State	1	0	0	2	.000	0	0	0	0	0	0	1	0	1.0	0	0.5
8/30	FIU	3	3	2	8	.125	0	0	0	0	0	0	1	0	1.0	0	3.5
8/31	High Point	2	1	0	2	.500	0	0	0	0	1	0	0	0	0.0	0	1.0
9/6	at Clemson	4	3	2	9	.111	0	0	0	0	1	1	2	0	3.0	0	5.0
9/7	vs. Furman	4	13	2	22	.500	0	0	0	1	1	0	1	0	1.0	0	13.5
9/7	vs. Winthrop	5	1	0	8	.125	0	0	0	0	1	0	4	1	4.0	0	3.0
9/13	vs. Utah State	1	1	1	3	.000	0	0	0	1	0	0	0	0	0.0	0	1.0
9/13	vs. Liberty	--	--	--	--	--	--	--	DNP	--	--	--	--	--	--	--	--
9/14	at Duke	1	1	0	2	.500	0	0	0	0	0	0	0	0	0.0	0	1.0
9/20	Western Carolina	--	--	--	--	--	--	--	DNP	--	--	--	--	--	--	--	--
9/21	Robert Morris	--	--	--	--	--	--	--	DNP	--	--	--	--	--	--	--	--
9/21	Presbyterian	--	--	--	--	--	--	--	DNP	--	--	--	--	--	--	--	--
9/27	at Missouri	--	--	--	--	--	--	--	DNP	--	--	--	--	--	--	--	--
9/29	at Tennessee	--	--	--	--	--	--	--	DNP	--	--	--	--	--	--	--	--
10/4	Arkansas	--	--	--	--	--	--	--	DNP	--	--	--	--	--	--	--	--
10/6	Texas A&M	--	--	--	--	--	--	--	DNP	--	--	--	--	--	--	--	--
10/11	Georgia	--	--	--	--	--	--	--	DNP	--	--	--	--	--	--	--	--
10/13	Kentucky	--	--	--	--	--	--	--	DNP	--	--	--	--	--	--	--	--
10/18	at Mississippi State	--	--	--	--	--	--	--	DNP	--	--	--	--	--	--	--	--
10/20	at Mississippi	--	--	--	--	--	--	--	DNP	--	--	--	--	--	--	--	--
10/25	Tennessee	--	--	--	--	--	--	--	DNP	--	--	--	--	--	--	--	--
10/27	Auburn	--	--	--	--	--	--	--	DNP	--	--	--	--	--	--	--	--
10/30	Coastal Carolina	--	--	--	--	--	--	--	DNP	--	--	--	--	--	--	--	--
11/8	at Kentucky	--	--	--	--	--	--	--	DNP	--	--	--	--	--	--	--	--
11/10	at Georgia	--	--	--	--	--	--	--	DNP	--	--	--	--	--	--	--	--
11/13	at Florida	--	--	--	--	--	--	--	DNP	--	--	--	--	--	--	--	--
11/15	Alabama	--	--	--	--	--	--	--	DNP	--	--	--	--	--	--	--	--
11/17	Missouri	--	--	--	--	--	--	--	DNP	--	--	--	--	--	--	--	--
11/22	at Arkansas	--	--	--	--	--	--	--	DNP	--	--	--	--	--	--	--	--
11/24	LSU	--	--	--	--	--	--	--	DNP	--	--	--	--	--	--	--	--
11/27	at Texas A&M	--	--	--	--	--	--	--	DNP	--	--	--	--	--	--	--	--

## CAREER STATISTICS

YEAR	SP	MP	KILL	K/S	ERR	ATT	PCT	AST	A/S	SA	SA/S	SE	DIG	D/S	RE	BS	BA	TB	B/S	BE	BHE	P	P/S
2012	9	9	8	0.89	3	13	.385	0	0.00	0	0.00	0	0	0.00	0	1	1	2	0.22	0	0	9.5	1.00
2013	21	8	23	1.10	7	56	.286	0	0.00	0	0.00	0	4	0.19	2	1	9	10	0.48	1	0	28.5	1.33
<b>TOTAL</b>	<b>30</b>	<b>17</b>	<b>31</b>	<b>1.03</b>	<b>10</b>	<b>69</b>	<b>.304</b>	<b>0</b>	<b>0.00</b>	<b>0</b>	<b>0.00</b>	<b>0</b>	<b>4</b>	<b>0.13</b>	<b>2</b>	<b>2</b>	<b>10</b>	<b>12</b>	<b>0.40</b>	<b>1</b>	<b>0</b>	<b>38.0</b>	<b>1.27</b>

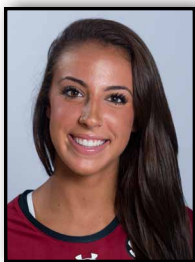

# 20 - ABBY FERUCK

**6-0 • Fr. • MB/RS • Atlanta, Ga. (Blessed Trinity)**

## SEASON NOTES

Played three sets in two matches of the Gamecock Invitational...Recorded season-high two kills and a block assist in win over High Point (8/31).

### Season Highs

#### Kills

2, High Point (8/31)

#### Attempts

4, Clemson (9/6)

#### Hit. % (Min. 12 Att.)

N/A

#### Assists

N/A

#### Service Aces

N/A

#### Digs

1, 2x, last vs.

Winthrop (9/7)

#### Blocks Solo

N/A

#### Block Assists

2, Clemson (9/6)

#### Total Blocks

2, Clemson (9/6)

## 2013 Match-By-Match Statistics

DATE	OPP	SP	KILL	ERR	ATT	PCT	AST	SA	SE	RE	DIG	BS	BA	BE	TB	BHE	P
8/30	South Carolina State	2	1	0	1	1.000	0	0	0	1	1	0	1	0	1.0	0	1.5
8/30	FIU	--	--	--	--	--	--	--	DNP	--	--	--	--	--	--	--	--
8/31	High Point	1	2	0	2	1.000	0	0	0	0	0	0	1	0	1.0	0	2.5
9/6	at Clemson	3	1	0	4	.250	0	0	0	0	0	0	2	0	2.0	0	2.0
9/7	vs. Furman	1	0	0	0	.000	0	0	0	0	0	0	0	0	0.0	0	0.0
9/7	vs. Winthrop	2	1	1	3	.000	0	0	0	1	0	0	0	0	0.0	0	1.0
9/13	vs. Utah State	--	--	--	--	--	--	--	DNP	--	--	--	--	--	--	--	--
9/13	vs. Liberty	--	--	--	--	--	--	--	DNP	--	--	--	--	--	--	--	--
9/14	at Duke	--	--	--	--	--	--	--	DNP	--	--	--	--	--	--	--	--
9/20	Western Carolina	--	--	--	--	--	--	--	DNP	--	--	--	--	--	--	--	--
9/21	Robert Morris	--	--	--	--	--	--	--	DNP	--	--	--	--	--	--	--	--
9/21	Presbyterian	--	--	--	--	--	--	--	DNP	--	--	--	--	--	--	--	--
9/27	at Missouri	--	--	--	--	--	--	--	DNP	--	--	--	--	--	--	--	--
9/29	at Tennessee	--	--	--	--	--	--	--	DNP	--	--	--	--	--	--	--	--
10/4	Arkansas	--	--	--	--	--	--	--	DNP	--	--	--	--	--	--	--	--
10/6	Texas A&M	--	--	--	--	--	--	--	DNP	--	--	--	--	--	--	--	--
10/11	Georgia	--	--	--	--	--	--	--	DNP	--	--	--	--	--	--	--	--
10/13	Kentucky	--	--	--	--	--	--	--	DNP	--	--	--	--	--	--	--	--
10/18	at Mississippi State	--	--	--	--	--	--	--	DNP	--	--	--	--	--	--	--	--
10/20	at Mississippi	--	--	--	--	--	--	--	DNP	--	--	--	--	--	--	--	--
10/25	Tennessee	--	--	--	--	--	--	--	DNP	--	--	--	--	--	--	--	--
10/27	Auburn	--	--	--	--	--	--	--	DNP	--	--	--	--	--	--	--	--
10/30	Coastal Carolina	--	--	--	--	--	--	--	DNP	--	--	--	--	--	--	--	--
11/8	at Kentucky	--	--	--	--	--	--	--	DNP	--	--	--	--	--	--	--	--
11/10	at Georgia	--	--	--	--	--	--	--	DNP	--	--	--	--	--	--	--	--
11/13	at Florida	--	--	--	--	--	--	--	DNP	--	--	--	--	--	--	--	--
11/15	Alabama	--	--	--	--	--	--	--	DNP	--	--	--	--	--	--	--	--
11/17	Missouri	--	--	--	--	--	--	--	DNP	--	--	--	--	--	--	--	--
11/22	at Arkansas	--	--	--	--	--	--	--	DNP	--	--	--	--	--	--	--	--
11/24	LSU	--	--	--	--	--	--	--	DNP	--	--	--	--	--	--	--	--
11/27	at Texas A&M	--	--	--	--	--	--	--	DNP	--	--	--	--	--	--	--	--

## CAREER STATISTICS

YEAR	SP	MP	KILL	K/S	ERR	ATT	PCT	AST	A/S	SA	SA/S	SE	DIG	D/S	RE	BS	BA	TB	B/S	BE	BHE	P	P/S
2013	9	5	5	0.56	1	10	.400	0	0.00	0	0.00	0	1	0.11	2	0	4	4	0.44	0	0	7.0	0.78



# 21 - JORDAN WILSON-TALMADGE

## 5-7 • Fr. • DS/Libero • Orlando, Fla. (First Academy)

### SEASON NOTES

Saw time in win over South Carolina State (8/30)...Had a service ace in sweep of Presbyterian (9/21).

### Season Highs

**Kills** N/A

**Attempts** N/A

**Hit. % (Min. 12 Att.)** N/A

**Assists** N/A

**Service Aces**  
1, Presbyterian (9/21)

**Digs**  
1, SC State (8/30)

**Blocks Solo** N/A

**Block Assists** N/A

**Total Blocks** N/A

### 2013 Match-By-Match Statistics

DATE	OPP	SP	KILL	ERR	ATT	PCT	AST	SA	SE	RE	DIG	BS	BA	BE	TB	BHE	P
8/30	South Carolina State	1	0	0	0	.000	0	0	0	0	1	0	0	0	0.0	0	0.0
8/30	FIU	--	--	--	--	--	--	--	DNP	--	--	--	--	--	--	--	--
8/31	High Point	--	--	--	--	--	--	--	DNP	--	--	--	--	--	--	--	--
9/6	at Clemson	--	--	--	--	--	--	--	DNP	--	--	--	--	--	--	--	--
9/7	vs. Furman	--	--	--	--	--	--	--	DNP	--	--	--	--	--	--	--	--
9/7	vs. Winthrop	--	--	--	--	--	--	--	DNP	--	--	--	--	--	--	--	--
9/13	vs. Utah State	--	--	--	--	--	--	--	DNP	--	--	--	--	--	--	--	--
9/13	vs. Liberty	--	--	--	--	--	--	--	DNP	--	--	--	--	--	--	--	--
9/14	at Duke	--	--	--	--	--	--	--	DNP	--	--	--	--	--	--	--	--
9/20	Western Carolina	--	--	--	--	--	--	--	DNP	--	--	--	--	--	--	--	--
9/21	Robert Morris	--	--	--	--	--	--	--	DNP	--	--	--	--	--	--	--	--
9/21	Presbyterian	1	0	0	0	.000	0	1	1	0	0	0	0	0	0.0	0	1.0
9/27	at Missouri	--	--	--	--	--	--	--	--	--	--	--	--	--	--	--	--
9/29	at Tennessee	--	--	--	--	--	--	--	--	--	--	--	--	--	--	--	--
10/4	Arkansas	--	--	--	--	--	--	--	--	--	--	--	--	--	--	--	--
10/6	Texas A&M	--	--	--	--	--	--	--	--	--	--	--	--	--	--	--	--
10/11	Georgia	--	--	--	--	--	--	--	--	--	--	--	--	--	--	--	--
10/13	Kentucky	--	--	--	--	--	--	--	--	--	--	--	--	--	--	--	--
10/18	at Mississippi State	--	--	--	--	--	--	--	--	--	--	--	--	--	--	--	--
10/20	at Mississippi	--	--	--	--	--	--	--	--	--	--	--	--	--	--	--	--
10/25	Tennessee	--	--	--	--	--	--	--	--	--	--	--	--	--	--	--	--
10/27	Auburn	--	--	--	--	--	--	--	--	--	--	--	--	--	--	--	--
10/30	Coastal Carolina	--	--	--	--	--	--	--	--	--	--	--	--	--	--	--	--
11/8	at Kentucky	--	--	--	--	--	--	--	--	--	--	--	--	--	--	--	--
11/10	at Georgia	--	--	--	--	--	--	--	--	--	--	--	--	--	--	--	--
11/13	at Florida	--	--	--	--	--	--	--	--	--	--	--	--	--	--	--	--
11/15	Alabama	--	--	--	--	--	--	--	--	--	--	--	--	--	--	--	--
11/17	Missouri	--	--	--	--	--	--	--	--	--	--	--	--	--	--	--	--
11/22	at Arkansas	--	--	--	--	--	--	--	--	--	--	--	--	--	--	--	--
11/24	LSU	--	--	--	--	--	--	--	--	--	--	--	--	--	--	--	--
11/27	at Texas A&M	--	--	--	--	--	--	--	--	--	--	--	--	--	--	--	--

### CAREER STATISTICS

YEAR	SP	MP	KILL	K/S	ERR	ATT	PCT	AST	A/S	SA	SA/S	SE	DIG	D/S	RE	BS	BA	TB	B/S	BE	BHE	P	P/S
2013	2	2	0	0.00	0	0	.000	0	0.00	1	0.50	1	1	0.50	0	0	0	0	0.00	0	0	1.0	0.50