

2009-10 OPPONENTS

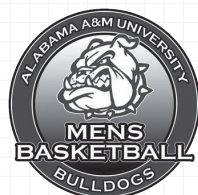



VAN PETTAWAY

ALABAMA A&M

FRIDAY, NOV. 13, 2009
COLONIAL LIFE ARENA

GENERAL INFORMATION

Location: Huntsville, Ala.
Founded: 1875
Enrollment: 6,000
President: Dr. Andrew Hugine, Jr.
Faculty Rep.: Dr. Ron Slaughter
Athletic Director: Betty K. Austin
Nickname: Bulldogs
Colors: Maroon & White
Facility (Capacity): T.M. Elmore Gymnasium (6,000)
Conference: Southwestern Athletic

SPORTS INFORMATION

Basketball SID: Jamilah Corbitt
Office Phone: 256-372-4550
E-mail: jcorbitt33@gmail.com
Mailing Address:
4900 Meridian Street
Normal, AL 35762

BASKETBALL INFORMATION

Head Coach (Alma Mater, Year):
Van Pettaway (Alabama A&M, 1980)
Record at Alabama A&M (Years): 429-248 (22)
Overall Record (Years): Same
Assistant Coaches (Alma Mater, Year):
Willie Hayes (Alabama A&M, 1990)
Sammy Jackson (Montevallo, 1986)
2008-09 Record: 8-19
2008-09 Post Season: None
Lettermen Returning/Lost: 9/3
Starters Returning/Lost: 3/2

Key Returners:
Cornelius Hester (12.0 ppg, 3.3 rpg)
Evan Hilton (12.0 ppg, 5.0 rpg)

Series Record: First Meeting
Last Time: First Meeting



SCOTT DREW

BAYLOR

SATURDAY, JAN. 2, 2010
COLONIAL LIFE ARENA

GENERAL INFORMATION

Location: Waco, Texas
Founded: 1845
Enrollment: 14,614
Interim President: Dr. David E. Garland
Faculty Rep.: Michael Rogers
Athletic Director: Ian McCaw
Nickname: Bears
Colors: Green & Gold
Facility (Capacity): Ferrell Center (10,284)
Conference: Big 12

SPORTS INFORMATION

Basketball SID: Chris Yandle
Office Phone: 254-710-3638
E-mail: christopher_yandle@baylor.edu
Mailing Address:
1500 S. University Park Dr.
Waco, TX 76706

BASKETBALL INFORMATION

Head Coach (Alma Mater, Year):
Scott Drew (Butler, 1993)
Record at Baylor: (Years): 81-95 (7)
Overall Record (Years): 101-106 (8)
Assistant Coaches (Alma Mater, Year):
Mark Morefield (Valparaiso, 1998)
Jerome Tang (Charter Oak State, 2007)
Paul Mills (Texas A&M, 1996)
2008-09 Record: 24-15
2008-09 Post Season: NIT (Finals)
Lettermen Returning/Lost: 6/6
Starters Returning/Lost: 2/3

Key Returners:
Tweety Carter (10.6 ppg)
LaceDarius Dunn (15.7 ppg, 4.9 rpg)

Series Record: South Carolina leads, 2-1
Last Time: South Carolina, 85-84 (1/2/09)

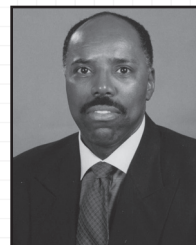

AL SKINNER

BOSTON COLLEGE

WEDNESDAY, DEC. 30, 2009
SILVIO O. CONTE FORUM

GENERAL INFORMATION

Location: Chestnut Hill, MA
Founded: 1863
Enrollment: 14,500
President: Rev. William P. Leahy
Athletic Director: Gene DiFilippo
Nickname: Eagles
Colors: Maroon & Gold
Facility (Capacity): Silvio O. Conte Forum (8,606)
Conference: Atlantic Coast

SPORTS INFORMATION

Basketball SID: Dick Kelley
Office Phone: 617-552-4903
E-mail: kelleyri@bc.edu
Mailing Address:
140 Commonwealth Ave.
Conte Forum 321
Chestnut Hill, MA 02467

BASKETBALL INFORMATION

Head Coach (Alma Mater, Year):
Al Skinner (Massachusetts, 1974)
Record at Boston College: (Years): 232-149 (12)
Overall Record (Years): 370-275 (21)
Assistant Coaches (Alma Mater, Year):
Pat Duquette (Williams, 1993)
Bonzie Colson (Rhode Island, 1999)
Mo Cassara (St. Lawrence, 1997)
2008-09 Record: 22-12
2008-09 Post Season: NCAA (1st Round)
Lettermen Returning/Lost: 11/1
Starters Returning/Lost: 4/1

Key Returners:
Joe Trapani (13.4 ppg, 6.6 rpg)
Rakim Sanders (12.9 ppg, 4.4 rpg)

Series Record: South Carolina leads, 1-0
Last Time: South Carolina, 86-64 (12/28/71)



OLIVER PURNELL

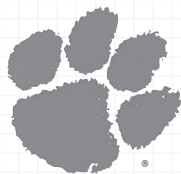

CLEMSON

SUNDAY, DEC. 6, 2009
LITTLEJOHN COLISEUM

GENERAL INFORMATION

Location: Clemson, S.C.
Founded: 1889
Enrollment: 17,585
President: James F. Barker
Faculty Rep.: Dr. Larry Laforge
Athletic Director: Dr. Terry Don Phillips
Nickname: Tigers
Colors: Clemson Orange & Regalia
Facility (Capacity): Littlejohn Coliseum (10,000)
Conference: Atlantic Coast

SPORTS INFORMATION

Basketball SID: Philip Sikes
Office Phone: 864-656-2114
E-mail: philips@clemson.edu
Mailing Address:
100 Perimeter Road
Clemson, SC 29633

BASKETBALL INFORMATION

Head Coach (Alma Mater, Year):
Oliver Purnell (Old Dominion, 1975)
Record at Clemson: (Years): 117-77 (6)
Overall Record (Years): 373-268 (21)
Assistant Coaches (Alma Mater, Year):
Ron Bradley (Eastern Nazarene, 1974)
Frank Smith (Old Dominion, 1988)
Josh Postorino (Dayton, 1999)
2008-09 Record: 23-9
2008-09 Post Season: NCAA (1st Round)
Lettermen Returning/Lost: 11/4
Starters Returning/Lost: 2/3

Key Returners:

Trevor Booker (15.3 ppg, 9.7 rpg)
Demontez Stitt (8.7 ppg)

Series Record: South Carolina leads, 86-73
Last Time: Clemson, 98-87 (12/20/08)



JEFF JACKSON



FURMAN

MONDAY, DEC. 21, 2009
COLONIAL LIFE ARENA

GENERAL INFORMATION

Location: Greenville, S.C.
Founded: 1826
Enrollment: 2,600
President: Dr. David Shi
Faculty Rep.: Dr. Bill Pierce
Athletic Director: Dr. Gary Clark
Nickname: Paladins
Colors: Purple & White
Facility (Capacity): Timmons Arena (5,000)
Conference: Southern

SPORTS INFORMATION

Basketball SID: Jordan Caskey
Office Phone: 864-294-3065
E-mail: jordan.caskey@furman.edu
Mailing Address:
3300 Poinsett Highway
Greenville, SC 29613

BASKETBALL INFORMATION

Head Coach (Alma Mater, Year):
Jeff Jackson (Cornell, 1984)
Record at Furman: (Years): 28-63 (4)
Overall Record (Years): 49-123 (7)
Assistant Coaches (Alma Mater, Year):
James Strong (Vanderbilt, 2001)
David Willson (Hampden Sydney, 2004)
Mark Vanderslice (UNC Asheville, 2002)
2008-09 Record: 6-24
2008-09 Post Season: None
Lettermen Returning/Lost: 9/3
Starters Returning/Lost: 5/1

Key Returners:

Jordan Miller (13.8 ppg)
Bryson Barnes (5.3 rpg)

Series Record: South Carolina leads, 71-51
Last Time: South Carolina, 72-48 (12/5/08)



CHARLTON YOUNG



GEORGIA SOUTHERN

MONDAY, NOV. 16, 2009
COLONIAL LIFE ARENA

GENERAL INFORMATION

Location: Statesboro, Ga.
Founded: 1906
Enrollment: 17,764
President: Dr. Bruce Grube
Faculty Rep.: Dr. Chris Geyerman
Athletic Director: Sam Baker
Nickname: Eagles
Colors: Blue & White
Facility (Capacity): Hanner Fieldhouse (4,358)
Conference: Southern

SPORTS INFORMATION

Basketball SID: Rose Carter
Office Phone: 912-478-5288
E-mail: rcarter@georgiasouthern.edu
Mailing Address:
P.O. Box 8085
Georgia Southern University
Statesboro, GA 30460

BASKETBALL INFORMATION

Head Coach (Alma Mater, Year):
Charlton Young (Georgia Southern, 1994)
Record at Georgia Southern: (Years): First Season
Overall Record (Years): First Season
Assistant Coaches (Alma Mater, Year):
Chris Kreider (Lebanon Valley College, 2003)
Steve Smith (Allen, 2002)
Persin Williams (North Florida, 2005)
2008-09 Record: 8-22
2008-09 Post Season: None
Lettermen Returning/Lost: 11/5
Starters Returning/Lost: 4/1

Key Returners:

Antonio Hanson (12.0 ppg, 2.4 apg)
Tyler Troupe (9.9 ppg, 6.4 rpg)

Series Record: South Carolina leads, 11-3
Last Time: South Carolina, 57-45 (2/14/96)

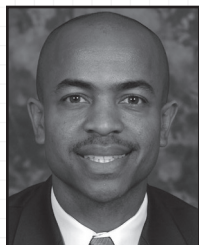

CLIFF WARREN



JACKSONVILLE

FRIDAY, NOV. 27, 2009
COLONIAL LIFE ARENA

GENERAL INFORMATION

Location: Jacksonville, Fla.
Founded: 1934
Enrollment: 3,436
President: Dr. Kerry Romesburg
Faculty Rep.: Dr. Kim Capriotti
Athletic Director: Alan Verlander
Nickname: Dolphins
Colors: Green & Gold
Facility (Capacity): Jacksonville Veterans Memorial Arena (3,984)
Conference: Atlantic Sun

SPORTS INFORMATION

Basketball SID: Joel Lamp
Office Phone: 904-256-7409
E-mail: jlamp@ju.edu
Mailing Address:
2800 University Blvd. N.
Jacksonville, FL 32211

BASKETBALL INFORMATION

Head Coach (Alma Mater, Year):
Cliff Warren (Mount St. Mary's, 1990)
Record at Jacksonville (Years): 52-67 (3)
Overall Record (Years): Same
Assistant Coaches (Alma Mater, Year):
Darryl Bruce
Winston Neal
Trevor Quinn
2008-09 Record: 18-14
2008-09 Post Season: NIT (1st Round)
Lettermen Returning/Lost: 8/4
Starters Returning/Lost: 4/1

Key Returners:
Ben Smith (16.9 ppg, 4.0 apg)
Ayron Hardy (10.1 ppg, 5.3 rpg)

Series Record: South Carolina leads, 2-1
Last Time: South Carolina, 80-73 (12/29/06)



TODD LEE



KENTUCKY WESLEYAN

(EXHIBITION)
THURSDAY, NOV. 5, 2009
COLONIAL LIFE ARENA

GENERAL INFORMATION

Location: Owensboro, Ky.
Founded: 1858
Enrollment: 878
President: Dr. Cheryl King
Athletic Director: Gary Gallup
Nickname: Panthers
Colors: Purple & White
Facility (Capacity): Owensboro Sportscenter (5,002)
Conference: Great Lakes Valley (Division II)

SPORTS INFORMATION

Basketball SID: Roy Pickerill
Office Phone: 270-852-3347
E-mail: pickerill@kwc.edu
Mailing Address:
3000 Fredrica Street
Owensboro, KY 42301

BASKETBALL INFORMATION

Head Coach (Alma Mater, Year):
Todd Lee (South Dakota, 1986)
Record at Kentucky Wesleyan (Years): 65-50 (4)
Overall Record (Years): Same
Assistant Coaches (Alma Mater, Year):
Rafael Franco (Harding, 2005)
James Jackson (Berea, 2006)
2008-09 Record: 19-9
2008-09 Post Season: Midwest Region (1st Round)
Lettermen Returning/Lost: 5/6
Starters Returning/Lost: 3/2

Key Returners:
Maros Zuffa (10.8 ppg, 4.8 rpg)
Chris Williams (9.9 ppg, 4.4 rpg)

Series Record: South Carolina leads, 1-1
Last Time: Kentucky Wesleyan, 82-74 (12/21/63)



MIKE GILLIAN



LONGWOOD

TUESDAY, JAN. 5, 2010
COLONIAL LIFE ARENA

GENERAL INFORMATION

Location: Farmville, Va.
Founded: 1839
Enrollment: 4,044
President: Dr. Patricia P. Cormier
Athletic Director: Troy Austin
Nickname: Lancers
Colors: Blue & White
Facility (Capacity): Willett Hall (1,807)
Conference: Independent

SPORTS INFORMATION

Basketball SID: Greg Prouty
Office Phone: 434-395-2097
E-mail: proutygd@longwood.edu
Mailing Address:
201 High Street
Farmville, VA 23909

BASKETBALL INFORMATION

Head Coach (Alma Mater, Year):
Mike Gillian (North Adams State, 1986)
Record at Longwood (Years): 51-130 (6)
Overall Record (Years): Same
Assistant Coaches (Alma Mater, Year):
Bill Reinson (Phoenix, 2000)
Doug Thibault (Boise State, 1998)
Tim Fudd (American, 1996)
2008-09 Record: 17-14
2008-09 Post Season: None
Lettermen Returning/Lost: 10/2
Starters Returning/Lost: 4/1

Key Returners:
Dana Smith (14.8 ppg, 6.4 rpg)
Kevin Swecker (10.9 ppg)

Series Record: First Meeting
Last Time: First Meeting

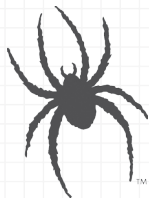

CHRIS MOONEY

RICHMOND

WEDNESDAY, DEC. 6, 2009
COLONIAL LIFE ARENA

GENERAL INFORMATION

Location: Richmond, Va.
Founded: 1830
Enrollment: 4,250
President: Edward L. Ayers
Athletic Director: Jim Miller
Nickname: Spiders
Colors: Red & Blue
Facility (Capacity): Robins Center (9,071)
Conference: Atlantic 10

SPORTS INFORMATION

Basketball SID: Mark Kwolek
Office Phone: 804-289-8320
E-mail: mkwolek@richmond.edu
Mailing Address:
Robins Center
Richmond, VA 23173

BASKETBALL INFORMATION

Head Coach (Alma Mater, Year):
Chris Mooney (Princeton, 1994)
Record at Richmond (Years): 57-70 (4)
Overall Record (Years): 75-82 (5)
Assistant Coaches (Alma Mater, Year):
Kevin McGeehan (Gettysburg, 1995)
Jamal Brunt (Randolph-Macon, 2003)
Rob Jones (Toccoa Falls, 2001)
2008-09 Record: 20-16
2008-09 Post Season: CBI (Semifinals)
Lettermen Returning/Lost: 11/1
Starters Returning/Lost: 5/1

Key Returners:
Kevin Anderson (16.6 ppg)
David Gonzalez (16.0 ppg)

Series Record: Series tied, 8-8
Last Time: South Carolina, 67-61 (11/25/03)



KEN McDONALD

WESTERN KENTUCKY

WEDNESDAY, DEC. 2, 2009
COLONIAL LIFE ARENA

GENERAL INFORMATION

Location: Bowling Green, Ky.
Founded: 1906
Enrollment: 19,765
President: Dr. Gary Ransdell
Faculty Rep.: Dr. James Brown
Athletic Director: Dr. Camden Wood Selig
Nickname: Hilltoppers
Colors: Red & White
Facility (Capacity): E.A. Diddle Arena (7,326)
Conference: Sun Belt

SPORTS INFORMATION

Basketball SID: Brad Fields
Office Phone: 270-745-5045
E-mail: brad.fields@wku.edu
Mailing Address:
1141 E.A. Diddle Arena
1605 Avenue of Champions
Bowling Green, KY 42101

BASKETBALL INFORMATION

Head Coach (Alma Mater, Year):
Ken McDonald (Providence, 1992)
Record at Western Kentucky (Years): 25-9 (1)
Overall Record (Years): Same
Assistant Coaches (Alma Mater, Year):
Ray Harper (Kentucky Wesleyan, 1985)
Lawrence Brennenman (Geneva, 1985)
David Boyden (Western Kentucky, 2003)
2008-09 Record: 25-9
2008-09 Post Season: NCAA (2nd Round)
Lettermen Returning/Lost: 5/7
Starters Returning/Lost: 4/1

Key Returners:
AJ Slaughter (16.0 ppg, 3.6 apg, 3.1 rpg)
Steffhon Pettigrew (12.7 ppg, 4.1 rpg)
Sergio Kersch (11.2 ppg, 7.4 rpg)

Series Record: South Carolina leads, 4-1
Last Time: South Carolina, 74-55 (3/15/06)

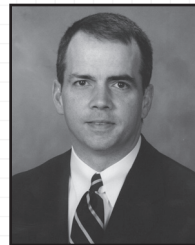

MIKE YOUNG

WOFFORD

SATURDAY, DEC. 19, 2009
BENJAMIN JOHNSON ARENA

GENERAL INFORMATION

Location: Spartanburg, S.C.
Founded: 1854
Enrollment: 1,400
President: Dr. Benjamin B. Dunlap
Faculty Rep.: Dr. Jameica Hill
Athletic Director: Richard Johnson
Nickname: Terriers
Colors: Old Gold & Black
Facility (Capacity): Benjamin Johnson Arena (3,500)
Conference: Southern

SPORTS INFORMATION

Basketball SID: Brent Williamson
Office Phone: 864-597-4093
E-mail: williamsondb@wofford.edu
Mailing Address:
429 N. Church Street
Spartanburg, SC 29303

BASKETBALL INFORMATION

Head Coach (Alma Mater, Year):
Mike Young (Emory and Henry, 1986)
Record at Wofford (Years): 90-116 (7)
Overall Record (Years): Same
Assistant Coaches (Alma Mater, Year):
Paul Harrison (Washington and Lee, 1993)
Mark Prosser (Marist, 2002)
Jay McAuley (Georgia, 2006)
2008-09 Record: 16-14
2008-09 Post Season: None
Lettermen Returning/Lost: 11/2
Starters Returning/Lost: 5/0

Key Returners:
Noah Dahlman (17.8 ppg)
Tim Johnson (8.7 rpg)

Series Record: South Carolina leads, 41-18
Last Time: South Carolina, 78-61 (1/5/09)

2009 CHARLESTON CLASSIC

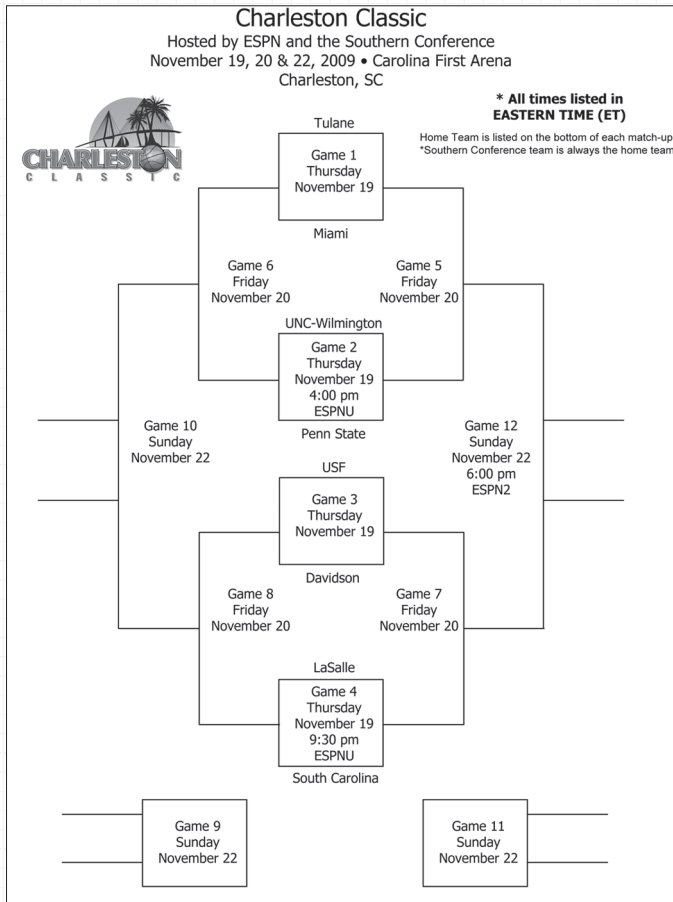

The Classic, a bracket-format tournament, will feature 12 games over the course of four days, Nov. 19-22. Each team will compete in one game per day, with the two teams that remain undefeated facing off in a championship contest on Sunday, Nov. 22. The Gamecocks join a highly-competitive field at the event, which features (2008-09 record) La Salle (18-13), South Florida (9-22), Tulane (14-17), Miami (Fla.) (19-13), UNC Wilmington (7-25), Davidson (27-8) and Penn State (27-11). South Carolina, Davidson, Miami and Penn State each made an appearance in the Postseason NIT last March.

South Carolina will open tournament action against La Salle.

LA SALLE INFORMATION

Head Coach (Alma Mater, Year):

Dr. John Giannini (North Central, 1984)

Record at La Salle (Years): 71-79 (5)

Overall Record (Years): 368-228 (20)

Assistant Coaches (Alma Mater, Year):

Walt Fuller (Drexel, 1987)

Horace Owens (Rhode Island, 1983)

Harris Adler (University of Sciences, 1998)

2008-09 Record: 18-13

2008-09 Post Season: None

Lettermen Returning/Lost: 9-3

Starters Returning/Lost: 5/0

DAVIDSON INFORMATION

Head Coach (Alma Mater, Year):

Bob McKillop (Hofstra, 1972)

Record at Davidson (Years): 367-233 (20)

Overall Record (Years): Same

Assistant Coaches (Alma Mater, Year):

Jim Fox (SUNY-Geneseo, 1995)

Landry Kosmalski (Davidson, 2000)

Matt McKillop (Davidson, 2006)

2008-09 Record: 27-8

2008-09 Post Season: NIT (2nd Round)

Lettermen Returning/Lost: 10-4

Starters Returning/Lost: 2-3

MIAMI (FLA.) INFORMATION

Head Coach (Alma Mater, Year):

Frank Haith (Elon, 1988)

Record at Miami (Years): 88-73 (5)

Overall Record (Years): Same

Assistant Coaches (Alma Mater, Year):

Jorge Fernandez (Stetson, 1985)

Jake Morton (Miami, 1993)

Michael Schwartz (Texas 1999)

2008-09 Record: 19-13

2008-09 Post Season: NIT (2nd Round)

Lettermen Returning/Lost: 7/5

Starters Returning/Lost: 2/3

PENN STATE INFORMATION

Head Coach (Alma Mater, Year):

Ed DeChellis (Penn State, 1982)

Record at Penn State (Years): 84-103 (7)

Overall Record (Years): 189-196 (14)

Assistant Coaches (Alma Mater, Year):

Kurt Kanaskie (La Salle, 1980)

Lewis Preston (VMI, 1993)

Dan Earl (Penn State, 1997)

2008-09 Record: 27-11

2008-09 Post Season: NIT Champions

Lettermen Returning/Lost: 8/4

Starters Returning/Lost: 3/2

SOUTH FLORIDA INFORMATION

Head Coach (Alma Mater, Year):

Stan Heath (East Michigan, 1988)

Record at South Florida (Years): 21-41 (2)

Overall Record (Years): 133-118 (8)

Assistant Coaches (Alma Mater, Year):

Jeremy Cox (Mesa State College, 1991)

Reggie Hanson (Kentucky, 1991)

Eric Skeeters (Choppin State, 1997)

2008-09 Record: 9-22

2008-09 Post Season: None

Lettermen Returning/Lost: 4/2

Starters Returning/Lost: NA

UNC WILMINGTON INFORMATION

Head Coach (Alma Mater, Year):

Benny Moss (UNC Charlotte, 1992)

Record at UNC-W (Years): 34-60 (3)

Overall Record (Years): Same

Assistant Coaches (Alma Mater, Year):

Justin Furr (Wingate, 1999)

Brooks Lee (Campbell, 2002)

Henry Dickerson (Morris Harvey, 1973)

2008-09 Record: 7-25

2008-09 Post Season: None

Lettermen Returning/Lost: 8/5

Starters Returning/Lost: 5/0

TULANE INFORMATION

Head Coach (Alma Mater, Year):

Dave Dickerson (Maryland, 1990)

Record at Tulane (Years): 60-62 (4)

Overall Record (Years): Same

Assistant Coaches (Alma Mater, Year):

Dick Bender (Western Maryland, 1986)

Kim Lewis (Tulane, 1994)

Andrew Novick (Chicago, 1999)

2008-09 Record: 14-17

2008-09 Post Season: None

Lettermen Returning/Lost: 3/2

Starters Returning/Lost: 9/3

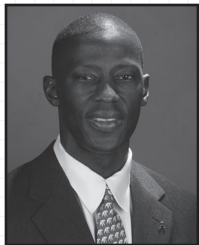

ANTHONY GRANT



ALABAMA

WEDNESDAY, MARCH 3, 2010
COLONIAL LIFE ARENA

GENERAL INFORMATION

Location: Tuscaloosa, Ala.
Founded: 1831
Enrollment: 27,052
President: Dr. Robert E. Witt
Faculty Rep.: Joe Hornsby
Athletic Director: Mal Moore
Nickname: Crimson Tide
Colors: Crimson & White
Facility (Capacity): Coleman Coliseum (15,316)
Conference: Southeastern (West)

SPORTS INFORMATION

Basketball SID: Ty Patton
Office Phone: 205-348-5401
E-mail: tpatton@ia.ua.edu
Mailing Address:
1201 Coliseum Drive, Room 170
Tuscaloosa, AL 35487

BASKETBALL INFORMATION

Head Coach (Alma Mater, Year):
Anthony Grant (Dayton, 1987)
Record at Alabama (Years): First Year
Overall Record (Years): 76-25 (3)
Assistant Coaches (Alma Mater, Year):
John Brannen (Marshall, 1997)
Dan Hipsher (Bowling Green State, 1977)
Antoine Pettway (Alabama, 2004)
2008-09 Record: 18-13, 7-9 SEC (T4th-West)
2008-09 Post Season: None
Lettermen Returning/Lost: 8/3
Starters Returning/Lost: 4/1

Key Returners:

Senario Hillman (12.9 ppg, 2.5 rpg, 2.1 apg)
JaMychal Green (10.3 ppg, 7.6 rpg, 0.8 apg)
Mikhail Torrance (10.0 ppg, 2.3 rpg, 2.3 apg)

Series Record: Alabama leads, 19-12
Last Time: South Carolina, 75-73 (2/14/09)



JOHN PELPHREY



ARKANSAS

WEDNESDAY, FEB. 17, 2010
BUD WALTON ARENA

GENERAL INFORMATION

Location: Fayetteville, Ark.
Founded: 1871
Enrollment: 19,849
President: Dr. G. David Gearheart
Faculty Rep.: Howard Brill
Athletic Director: Jeff Long
Nickname: Razorbacks
Colors: Cardinal & White
Facility (Capacity): Bud Walton Arena (19,200)
Conference: Southeastern (West)

SPORTS INFORMATION

Basketball SID: Phil Pierce
Office Phone: 479-575-7430
E-mail: ppierce@uark.edu
Mailing Address:
P.O. Box 7777
Fayetteville, AR 72702

BASKETBALL INFORMATION

Head Coach (Alma Mater, Year):
John Pelphrey (Kentucky, 1992)
Record at Arkansas (Years): 37-28 (2)
Overall Record (Years): 117-95 (7)
Assistant Coaches (Alma Mater, Year):
Rob Evans (New Mexico St., 1968)
Tom Ostrom (Minnesota, 1997)
Isaac Brown (Northeast Louisiana, 1995)
2008-09 Record: 14-16, 2-14 SEC (6th-West)
2008-09 Post Season: None
Lettermen Returning/Lost: 7/2
Starters Returning/Lost: 5/0

Key Returners:

Michael Washington (15.5 ppg, 9.8 rpg)
Courtney Fortson (14.8 ppg, 5.5 rpg, 5.9 apg)

Series Record: Arkansas leads, 12-9
Last Time: South Carolina, 82-78 (2/21/09)



JEFF LEBO



AUBURN

SATURDAY, JAN. 9, 2010
BEARD-EAVES MEMORIAL COLISEUM

GENERAL INFORMATION

Location: Auburn, Ala.
Founded: 1856
Enrollment: 23,547
President: Dr. Jay Gogue
Faculty Rep.: Gary Waters
Athletic Director: Jay Jacobs
Nickname: Tigers
Colors: Burnt Orange & Navy Blue
Facility (Capacity): Beard-Eaves Memorial Coliseum (10,500)
Conference: Southeastern (West)

SPORTS INFORMATION

Basketball SID: Chuck Gallina
Office Phone: 334-844-9800
E-mail: chuckg@auburn.edu
Mailing Address:
P.O. Box 351
Auburn, AL 36831-0351

BASKETBALL INFORMATION

Head Coach (Alma Mater, Year):
Jeff Lebo (North Carolina, 1989)
Record at Auburn (Years): 81-76 (5)
Overall Record (Years): 196-139 (11)
Assistant Coaches (Alma Mater, Year):
John Cooper (Wichita State, 1991)
Bryan Bartley (Upsala College, 1989)
Tim Craft (Florida, 2000)
2008-09 Record: 24-12, 10-6 SEC (2nd-West)
2008-09 Post Season: NIT (Quarterfinals)
Lettermen Returning/Lost: 8/4
Starters Returning/Lost: 4/2

Key Returners:

DeWayne Reed (13.2 ppg)
Lucas Hargrove (8.3 ppg, 5.1 rpg)
Tay Waller (12.1 ppg)

Series Record: Auburn leads, 17-13
Last Time: South Carolina 68-56 (1/10/09)



BILLY DONOVAN



FLORIDA

SATURDAY, JAN. 23, 2009
STEPHEN C. O'CONNELL CENTER
WEDNESDAY, FEB. 10, 2010
COLONIAL LIFE ARENA

GENERAL INFORMATION

Location: Gainesville, Fla.
Founded: 1853
Enrollment: 52,112
President: Dr. Bernie Machen
Faculty Rep.: Dr. Jill Varnes
Athletic Director: Jeremy Foley
Nickname: Gators
Colors: Orange & Blue
Facility (Capacity): Stephen C. O'Connell Center (12,000)
Conference: Southeastern (East)

SPORTS INFORMATION

Basketball SID: Fred Demarest
Office Phone: 352-375-4683
E-mail: fredd@gators.uua.ufl.edu
Mailing Address:
P.O. Box 14485
Gainesville, FL 32604

BASKETBALL INFORMATION

Head Coach (Alma Mater, Year):
Billy Donovan (Providence, 1987)
Record at Florida: (Years): 310-126 (13)
Overall Record (Years): 345-146 (15)
Assistant Coaches (Alma Mater, Year):
Larry Shyatt (College of Wooster, 1973)
Rob Lanier (St. Bonaventure, 1990)
Richard Pitino (Providence, 2005)
2008-09 Record: 25-11, 9-7 SEC (3rd-East)
2008-09 Post Season: NIT (Quarterfinals)
Lettermen Returning/Lost: 10/3
Starters Returning/Lost: 4/2

Key Returners:

Alex Tyus (12.5 ppg, 6.2 rpg)
Chandler Parsons (9.2 ppg, 5.7 rpg)

Series Record: Florida leads, 35-20
Last Time: Florida, 97-93 (2/3/09)



MARK FOX



GEORGIA

SATURDAY, JAN. 30, 2010
COLONIAL LIFE ARENA
SATURDAY, FEB. 10, 2010
STEGEMAN COLISEUM

GENERAL INFORMATION

Location: Athens, Ga.
Founded: 1785
Enrollment: 34,180
President: Dr. Michael Adams
Faculty Rep.: Jere Morehead
Athletic Director: Damon Evans
Nickname: Bulldogs
Colors: Red & Black
Facility (Capacity): Stegeman Coliseum (10,523)
Conference: Southeastern (East)

SPORTS INFORMATION

Basketball SID: Tim Hix
Office Phone: 706-542-1621
E-mail: thix@sports.uga.edu
Mailing Address:
P.O. Box 1472
Athens, GA 30603

BASKETBALL INFORMATION

Head Coach (Alma Mater, Year):
Mark Fox (E. New Mexico, 1991)
Record at Georgia: (Years): First Season
Overall Record (Years): 123-43 (4)
Assistant Coaches (Alma Mater, Year):
Kwanza Johnson (Tulsa, 1995)
Philip Pearson (Alabama, 1993)
Stacey Palmore (Livingstone, 1993)
2008-09 Record: 12-20, 3-13 SEC (6th-East)
2008-09 Post Season: None
Lettermen Returning/Lost: 9/4
Starters Returning/Lost: 3/2

Key Returners:

Trey Thompkins (12.6 ppg)
Dustin Ware (7.2 ppg)

Series Record: Series tied, 46-46
Last Time: South Carolina, 68-51 (3/7/09)



JOHN CALIPARI



KENTUCKY

TUESDAY, JAN. 26, 2010
COLONIAL LIFE ARENA
THURSDAY, FEB. 25, 2010
RUPP ARENA

GENERAL INFORMATION

Location: Lexington, Ky.
Founded: 1865
Enrollment: 27,000
President: Dr. Lee T. Tood Jr.
Faculty Rep.: Joseph L. Fink III
Athletic Director: Mitch Barnhart
Nickname: Wildcats
Colors: Blue & White
Facility (Capacity): Rupp Arena (23,000)
Conference: Southeastern (East)

SPORTS INFORMATION

Basketball SID: DeWayne Peevy
Office Phone: 859-227-1779
E-mail: dewayne.peevy@uky.edu
Mailing Address:
Joe Craft Center
338 Lexington Ave.
Lexington, KY 40506

BASKETBALL INFORMATION

Head Coach (Alma Mater, Year):
John Calipari (Clarion, 1982)
Record at Kentucky: (Years): First Season
Overall Record (Years): 445-140 (17)
Assistant Coaches (Alma Mater, Year):
John Robic (Denison, 1986)
Orlando Antigua (Pittsburgh, 1995)
Rod Strickland (DePaul)
2008-09 Record: 22-14, 8-8 SEC (T4th-East)
2008-09 Post Season: NIT (Quarterfinals)
Lettermen Returning/Lost: 6/7
Starters Returning/Lost: 3/2

Key Returners:

Patrick Patterson (17.9 ppg, 9.3 rpg, 2.1 bpg)
Perry Stevenson (7.8 ppg, 5.9 rpg, 1.9 bpg)

Series Record: Kentucky leads, 41-9
Last Time: South Carolina, 77-59 (2/25/09)



TRENT JOHNSON



LSU

WEDNESDAY, JAN. 15, 2010
COLONIAL LIFE ARENA

GENERAL INFORMATION

Location: Baton Rouge, La.
Founded: 1860
Enrollment: 25,896
President: Dr. John V. Lombardi
Faculty Rep.: Dydia DeLyser
Athletic Director: Joe Alleva
Nickname: Tigers
Colors: Purple & Gold
Facility (Capacity): Pete Maravich Assembly (13,215)
Conference: Southeastern (West)

SPORTS INFORMATION

Basketball SID: C. Kent Lowe
Office Phone: 225-578-1864
E-mail: clowe@lsu.edu
Mailing Address:
P.O. Box 25095
Baton Rouge, LA 70894

BASKETBALL INFORMATION

Head Coach (Alma Mater, Year):
Trent Johnson (Boise State, 1986)
Record at LSU (Years): 27-8 (1)
Overall Record (Years): 187-129
Assistant Coaches (Alma Mater, Year):
Donny Guerinoni (Nevada, 2001)
Keith Richard (ULM, 1982)
Brent Scott (Rice, 2003)
2008-09 Record: 27-8, 13-3 SEC (1st-West)
2008-09 Post Season: NCAA (1st Round)
Lettermen Returning/Lost: 7/5
Starters Returning/Lost: 2/3

Key Returners:

Tasmin Mitchell (16.3 ppg, 7.2 rpg)
Bo Spencer (11.4 ppg)

Series Record: South Carolina leads, 12-11
Last Time: LSU, 85-68 (1/14/09)



ANDY KENNEDY



MISSISSIPPI

WEDNESDAY, JAN. 15, 2010
C.M. "TAD" SMITH COLISEUM

GENERAL INFORMATION

Location: Oxford, Miss.
Founded: 1848
Enrollment: 17,601
Chancellor: Dr. Dan Jones
Faculty Rep.: Dr. Ron Rychlak
Athletic Director: Pete Boone
Nickname: Rebels
Colors: Cardinal Red & Navy Blue
Facility (Capacity): C.M. "Tad" Smith Coliseum (9,061)
Conference: Southeastern (West)

SPORTS INFORMATION

Basketball SID: Joey Jones
Office Phone: 662-915-7526
E-mail: joeyj@olemiss.edu
Mailing Address:
P.O. Box 217
University, MS 38677

BASKETBALL INFORMATION

Head Coach (Alma Mater, Year):
Andy Kennedy (UAB, 1991)
Record at Mississippi (Years): 61-39 (3)
Overall Record (Years): 82-52 (4)
Assistant Coaches (Alma Mater, Year):
Michael White (Mississippi, 2000)
Owen Miller (Mississippi College, 1994)
Torrey Ward (UAB, 2001)
2008-09 Record: 16-15, 7-9 SEC (T4th-West)
2008-09 Post Season: None
Lettermen Returning/Lost: 10/4
Starters Returning/Lost: 5/2

Key Returners:

Terrico White (13.7 ppg)
Murphy Holloway (8.4 ppg, 6.6 rpg)

Series Record: South Carolina leads, 13-12
Last Time: South Carolina, 82-71 (1/24/09)



RICK STANSBURY



MISSISSIPPI STATE

SATURDAY, FEB. 27, 2010
COLONIAL LIFE ARENA

GENERAL INFORMATION

Location: Starkville, Miss.
Founded: 1878
Enrollment: 17,824
President: Dr. Mark E. Keenum
Faculty Rep.: Dr. Steven C. Turner
Athletic Director: Greg Byrne
Nickname: Bulldogs
Colors: Maroon & White
Facility (Capacity): Humphrey Coliseum
Conference: Southeastern (West)

SPORTS INFORMATION

Basketball SID: Gregg Ellis
Office Phone: 662-235-3595
E-mail: gellis@athletics.msstate.edu
Mailing Address:
Humphrey Coliseum, Room 202
55 Coliseum Drive
Mississippi State, MS 39762

BASKETBALL INFORMATION

Head Coach (Alma Mater, Year):
Rick Stansbury (Campbellsville, 1982)
Record at Mississippi State (Years): 231-128 (11)
Overall Record (Years): Same
Assistant Coaches (Alma Mater, Year):
Robert Kirby (Pan American, 1983)
Phil Cunningham (Campbellsville, 1990)
Marcus Grant (Mississippi State, 1995)
2008-09 Record: 23-13, 9-7 SEC (3rd-West)
2008-09 Post Season: NCAA (1st Round)
Lettermen Returning/Lost: 12/4
Starters Returning/Lost: 5/0

Key Returners:

Jarvis Varnado (12.9 ppg, 8.8 rpg, 4.7 bpg)
Barry Stewart (12.4 ppg)
Ravern Johnson (12.1 ppg)

Series Record: Mississippi State leads, 13-8
Last Time: Mississippi State, 82-68 (3/13/09)



BRUCE PEARL

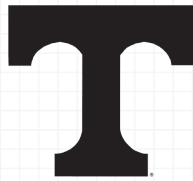

TENNESSEE

SATURDAY, FEB. 6, 2010

THOMPSON-BOLING ARENA

SATURDAY, FEB. 20, 2010

COLONIAL LIFE ARENA

GENERAL INFORMATION

Location: Knoxville, Tenn.

Founded: 1794

Enrollment: 27,739

President: Dr. Jan Simek

Faculty Rep.: Dr. Todd Diacon

Athletic Director: Mike Hamilton

Nickname: Volunteers

Colors: Orange & White

Facility (Capacity): Thompson-Boling Arena (21,678)

Conference: Southeastern (East)

SPORTS INFORMATION

Basketball SID: Tom Satkowiak

Office Phone: 865-974-7501

E-mail: tomsid@tennessee.edu

Mailing Address:

P.O. Box 15016

Knoxville, TN 37996

BASKETBALL INFORMATION

Head Coach (Alma Mater, Year):

Bruce Pearl (Boston College, 1982)

Record at Tennessee (Years): 98-37 (4)

Overall Record (Years): 415-121 (17)

Assistant Coaches (Alma Mater, Year):

Tony Jones (Concordia University, 1993)

Steve Forbes (Southern Arkansas, 1988)

Jason Shay (Iowa, 1995)

2008-09 Record: 21-13, 10-6 (T1st-East)

2008-09 Post Season: NCAA (1st Round)

Lettermen Returning/Lost: 11/1

Starters Returning/Lost: 5/0

Key Returners:

Tyler Smith (17.4 ppg, 5.8 rpg, 3.4 apg)

Wayne Chism (13.7 ppg, 8.0 rpg)

Series Record: Tennessee leads, 31-23

Last Time: Tennessee, 86-70 (3/5/09)



KEVIN STALLINGS



VANDERBILT

SATURDAY, JAN. 16, 2010

COLONIAL LIFE ARENA

SATURDAY, MARCH 6, 2010

MEMORIAL GYMNASIUM

GENERAL INFORMATION

Location: Nashville, Tenn.

Founded: 1873

Enrollment: 6,378

President: Nicholas Zeppos

Faculty Rep.: Lucious Outlaw

Nickname: Commodores

Colors: Black & Gold

Facility (Capacity): Memorial Gymnasium (14,316)

Conference: Southeastern (East)

SPORTS INFORMATION

Basketball SID: Andy Boggs

Office Phone: 615-322-4121

E-mail: Andy.Boggs@vanderbilt.edu

Mailing Address:

2601 Jess Nealy Dr.

Nashville, TN 37212

BASKETBALL INFORMATION

Head Coach (Alma Mater, Year):

Kevin Stallings (Purdue, 1982)

Record at Vanderbilt (Years): 189-128 (10)

Overall Record (Years): 312-191 (16)

Assistant Coaches (Alma Mater, Year):

Dan Muller (Illinois State, 1998)

King Rice (North Carolina, 1992)

Tom Richardson (St. Xavier, 1977)

2008-09 Record: 19-12, 8-8 SEC (T4th-East)

2008-09 Post Season: None

Lettermen Returning/Lost: 14/1

Starters Returning/Lost: 5/0

Key Returners:

A.J. Ogilvy (15.4 ppg, 7.1 rpg, 1.7 bpg)

Jermaine Beal (12.5 ppg, 3.5 rpg, 2.0 apg)

Jeffery Taylor (12.2 ppg, 6.2 rpg, 1.7 apg)

Series Record: Series Tied at 22-22

Last Time: Vanderbilt, 96-83 (2/28/09)



**THE 2010 SOUTHEASTERN CONFERENCE
MEN'S BASKETBALL TOURNAMENT WILL BE
HELD AT THE SOMMET CENTER IN
NASHVILLE, TENN., MARCH 11-14**

2010 SEC MEN'S BASKETBALL TOURNAMENT

March 11-14 • Sommet Center • Nashville, Tenn.

Thursday, March 11

Friday, March 12

Saturday, March 13

Sunday, March 14

[E5]

Game 1 Noon
SEC Network

[W4]

Game 5 Noon
SEC Network

[E1]

[W6]

Game 2 2:15 p.m.
SEC Network

[E3]

Game 6 2:15 p.m.
SEC Network

[W2]

Game 9 Noon
ABC

[W5]

Game 3 6:30 p.m.
SEC Network

[E4]

Game 7 6:30 p.m.
SEC Network

[W1]

[E6]

Game 4 8:45 p.m.
SEC Network

[W3]

Game 8 8:45 p.m.
SEC Network

[E2]

Game 10 2:15 p.m.
ABC

CHAMPIONSHIP
Game 11
Noon
ABC

SEC Tournament Champion
NCAA Tournament Automatic Qualifier

ALL TIMES CENTRAL



ANNUAL SEC CHAMPIONS

| YEAR | CHAMPION | SEC | OVERALL | TOURNEY CHAMP | SITE | CHAMPIONSHIP GAME RESULT |
|------|-------------------|------|---------|-------------------|--------------|------------------------------------|
| 1933 | Kentucky | 8-0 | 20-3 | Kentucky | Atlanta | Kentucky 46, Mississippi State 27 |
| 1934 | Alabama | 13-2 | 16-2 | Alabama | Atlanta | Alabama 41, Florida 25 |
| 1935 | Louisiana State | 12-0 | 14-1 | No Tournament | | |
| | Kentucky | 11-0 | 19-2 | | | |
| 1936 | Tennessee | 8-4 | 15-6 | Tennessee | Knoxville | Tennessee 29, Alabama 25 |
| 1937 | Kentucky | 5-3 | 17-5 | Kentucky | *Knoxville | Kentucky 39, Tennessee 25 |
| 1938 | Georgia Tech | 9-2 | 18-2 | Georgia Tech | Baton Rouge | Georgia Tech 58, Ole Miss 47 |
| 1939 | Kentucky | 5-2 | 16-4 | Kentucky | Knoxville | Kentucky 46, Tennessee 38 |
| 1940 | Kentucky | 4-4 | 15-6 | Kentucky | Knoxville | Kentucky 51, Georgia 43 |
| 1941 | Tennessee | 8-3 | 17-5 | Tennessee | Louisville | Tennessee 36, Kentucky 33 |
| 1942 | Kentucky | 6-2 | 19-6 | Kentucky | Louisville | Kentucky 36, Alabama 34 |
| 1943 | Tennessee | 6-3 | 14-4 | Tennessee | Louisville | Tennessee 33, Kentucky 30 |
| 1944 | Kentucky | 0-0 | 19-2 | Kentucky | **Louisville | Kentucky 62, Tulane 46 |
| 1945 | Kentucky | 4-1 | 22-4 | Kentucky | Louisville | Kentucky 39, Tennessee 35 |
| 1946 | Kentucky | 6-0 | 28-2 | Kentucky | Louisville | Kentucky 59, Louisiana State 36 |
| 1947 | Kentucky | 11-0 | 34-3 | Kentucky | Louisville | Kentucky 55, Tulane 38 |
| 1948 | Kentucky | 9-0 | 36-3 | Kentucky | Louisville | Kentucky 54, Georgia Tech 43 |
| 1949 | Kentucky | 13-0 | 32-2 | Kentucky | Louisville | Kentucky 68, Tulane 52 |
| 1950 | Kentucky | 11-2 | 25-5 | Kentucky | Louisville | Kentucky 95, Tennessee 58 |
| 1951 | Kentucky | 14-0 | 32-2 | Vanderbilt | Louisville | Vanderbilt 61, Kentucky 57 |
| 1952 | Kentucky | 14-0 | 29-3 | Kentucky | Louisville | Kentucky 44, Louisiana State 43 |
| 1953 | Louisiana State | 13-0 | 25-2 | No Tournament | | |
| 1954 | Kentucky | 14-0 | 25-0 | No Tournament | | |
| | Louisiana State | 14-0 | 21-5 | | | |
| 1955 | Kentucky | 12-2 | 23-3 | No Tournament | | |
| 1956 | Alabama | 14-0 | 21-3 | No Tournament | | |
| 1957 | Kentucky | 12-2 | 23-5 | No Tournament | | |
| 1958 | Kentucky | 12-2 | 23-6 | No Tournament | | |
| 1959 | Mississippi State | 13-1 | 24-1 | No Tournament | | |
| 1960 | Auburn | 12-2 | 19-3 | No Tournament | | |
| 1961 | Mississippi State | 11-3 | 19-6 | No Tournament | | |
| 1962 | Mississippi State | 13-1 | 24-1 | No Tournament | | |
| | Kentucky | 13-1 | 23-3 | | | |
| 1963 | Mississippi State | 13-1 | 23-3 | No Tournament | | |
| 1964 | Kentucky | 11-3 | 21-6 | No Tournament | | |
| 1965 | Vanderbilt | 15-1 | 24-4 | No Tournament | | |
| 1966 | Kentucky | 15-1 | 32-2 | No Tournament | | |
| 1967 | Tennessee | 15-3 | 21-7 | No Tournament | | |
| 1968 | Kentucky | 15-3 | 22-5 | No Tournament | | |
| 1969 | Kentucky | 16-2 | 23-5 | No Tournament | | |
| 1969 | Kentucky | 16-2 | 23-5 | No Tournament | | |
| 1970 | Kentucky | 17-1 | 26-2 | No Tournament | | |
| 1971 | Kentucky | 16-2 | 22-4 | No Tournament | | |
| 1972 | Kentucky | 14-4 | 21-7 | No Tournament | | |
| | Tennessee | 14-4 | 19-6 | | | |
| 1973 | Kentucky | 14-4 | 20-8 | No Tournament | | |
| 1974 | Vanderbilt | 15-3 | 23-3 | No Tournament | | |
| | Alabama | 15-3 | 22-4 | | | |
| 1975 | Kentucky | 15-3 | 26-5 | No Tournament | | |
| | Alabama | 15-3 | 22-5 | | | |
| 1976 | Alabama | 15-3 | 23-5 | No Tournament | | |
| 1977 | Kentucky | 16-2 | 26-4 | No Tournament | | |
| | Tennessee | 16-2 | 22-6 | | | |
| 1978 | Kentucky | 16-2 | 30-2 | No Tournament | | |
| 1979 | Louisiana State | 14-4 | 23-6 | Tennessee | Birmingham | Tennessee 75, Kentucky 69 (OT) |
| 1980 | Kentucky | 15-3 | 29-6 | Louisiana State | Birmingham | Louisiana State 80, Kentucky 78 |
| 1981 | Louisiana State | 17-1 | 31-5 | Ole Miss | Birmingham | Ole Miss 66, Georgia 62 |
| 1982 | Kentucky | 13-5 | 22-8 | Alabama | Lexington | Alabama 48, Kentucky 46 |
| | Tennessee | 13-5 | 20-10 | | | |
| 1983 | Kentucky | 13-5 | 23-8 | Georgia | Birmingham | Georgia 86, Alabama 71 |
| 1984 | Kentucky | 14-4 | 29-5 | Kentucky | Nashville | Kentucky 51, Auburn 49 |
| 1985 | Louisiana State | 13-5 | 19-10 | Auburn | Birmingham | Auburn 53, Alabama 49 (OT) |
| 1986 | Kentucky | 17-1 | 32-4 | Kentucky | Lexington | Kentucky 83, Alabama 72 |
| 1987 | Alabama | 16-2 | 28-5 | Alabama | Atlanta | Alabama 69, Louisiana State 62 |
| 1988 | Vacated | | | Vacated | Baton Rouge | Kentucky 62, Georgia 57 |
| 1989 | Florida | 13-5 | 21-13 | Alabama | Knoxville | Alabama 72, Florida 60 |
| 1990 | Georgia | 13-5 | 20-9 | Alabama | Orlando | Alabama 70, Ole Miss 51 |
| 1991 | Mississippi State | 13-5 | 20-9 | Alabama | Nashville | Alabama 88, Tennessee 69 |
| | Louisiana State | 13-5 | 20-10 | | | |
| 1992 | Arkansas | 13-3 | 26-8 | Kentucky | Birmingham | Kentucky 80, Alabama 54 |
| 1993 | Vanderbilt | 14-2 | 28-6 | Kentucky | Lexington | Kentucky 82, Louisiana State 65 |
| 1994 | Arkansas | 14-2 | 31-3 | Kentucky | Memphis | Kentucky 73, Florida 60 |
| 1995 | Kentucky | 14-2 | 28-5 | Kentucky | Atlanta | Kentucky 95, Arkansas 93 (OT) |
| 1996 | Kentucky | 16-0 | 34-2 | Mississippi State | New Orleans | Mississippi State 84, Kentucky 73 |
| 1997 | South Carolina | 15-1 | 24-8 | Kentucky | Memphis | Kentucky 95, Georgia 68 |
| 1998 | Kentucky | 14-2 | 35-4 | Kentucky | Atlanta | Kentucky 86, South Carolina 56 |
| 1999 | Auburn | 14-2 | 29-4 | Kentucky | Atlanta | Kentucky 76, Arkansas 63 |
| 2000 | Florida | 12-4 | 29-8 | Arkansas | Atlanta | Arkansas 75, Auburn 67 |
| | Kentucky | 12-4 | 23-10 | | | |
| | Tennessee | 12-4 | 26-7 | | | |
| 2001 | Florida | 12-4 | 24-7 | Kentucky | Nashville | Kentucky 77, Ole Miss 55 |
| | Kentucky | 12-4 | 24-10 | | | |
| 2002 | Alabama | 12-4 | 27-8 | Mississippi State | Atlanta | Mississippi State 61, Alabama 58 |
| 2003 | Kentucky | 16-0 | 32-4 | Kentucky | New Orleans | Kentucky 64, Mississippi 57 |
| 2004 | Mississippi State | 14-2 | 26-4 | Kentucky | Atlanta | Kentucky 89, Florida 73 |
| 2005 | Kentucky | 14-2 | 28-6 | Florida | Atlanta | Florida 70, Kentucky 53 |
| 2006 | LSU | 14-2 | 27-9 | Florida | Nashville | Florida 49, South Carolina 47 |
| 2007 | Florida | 13-3 | 35-5 | Florida | Atlanta | Florida 77, Arkansas 56 |
| 2008 | Tennessee | 14-2 | 31-5 | Georgia | Atlanta | Georgia 66, Arkansas 57 |
| 2009 | LSU | 13-3 | 27-8 | Mississippi State | Tampa | Mississippi State 64, Tennessee 61 |

NOTES: From 1933-1950 the SEC champion was determined by a tournament, except for 1935. Since 1951, when the round-robin schedule was introduced, the title has been decided by a winning percentage on the conference schedule. * Only eight teams invited to participate. ** Only six teams participated due to World War II. - NOTE: South Carolina joined the SEC prior to the 1991-92 season

ALL-TIME SERIES RECORDS VS. 2009-10 OPPONENTS

ALABAMA (12-19)

H: 8-5; A: 2-10; N: 2-4

| | | | |
|-------------|---|------------|---|
| F. 28, 1923 | H | 24-49 | L |
| J. 5, 1931 | A | 11-45 | L |
| D. 27, 1973 | H | 75-77 | L |
| D. 1, 1976 | A | 66-90 | L |
| D. 23, 1976 | H | 62-67 | L |
| N. 30, 1977 | H | 67-92 | L |
| J. 12, 1987 | A | 63-73 | L |
| D. 9, 1987 | H | 73-67 | W |
| J. 28, 1992 | H | 81-83 (OT) | L |
| F. 27, 1993 | A | 80-97 | L |
| M. 11, 1993 | N | 79-87 | L |
| J. 5, 1994 | H | 82-66 | W |
| J. 14, 1995 | A | 59-91 | L |
| J. 20, 1996 | H | 90-67 | W |
| M. 20, 1996 | N | 67-68 | L |
| J. 22, 1997 | A | 62-60 | W |
| M. 7, 1997 | N | 72-61 | W |
| F. 11, 1998 | H | 74-63 | W |
| J. 16, 1999 | A | 70-78 | L |
| F. 19, 2000 | H | 82-61 | W |
| M. 9, 2000 | N | 69-59 | W |
| F. 14, 2001 | A | 55-60 | L |
| F. 13, 2002 | H | 51-52 | L |
| M. 9, 2002 | N | 57-65 | L |
| M. 5, 2003 | A | 59-82 | L |
| F. 2, 2004 | H | 90-82 (OT) | W |
| F. 19, 2005 | A | 68-87 | L |
| F. 14, 2006 | H | 67-56 | W |
| F. 3, 2007 | A | 61-64 | L |
| F. 16, 2008 | H | 67-65 | W |
| F. 14, 2009 | A | 75-73 | W |

ALABAMA A&M

First Meeting

ARKANSAS (9-12)

H: 5-4; A: 3-6; N: 1-2

| | | | |
|-------------|---|------------|---|
| F. 15, 1992 | A | 73-89 | L |
| J. 9, 1993 | H | 76-86 | L |
| J. 22, 1994 | A | 53-79 | L |
| J. 21, 1995 | H | 73-88 | L |
| F. 3, 1996 | A | 69-81 | L |
| M. 8, 1996 | N | 58-80 | L |
| F. 18, 1997 | H | 78-65 | W |
| F. 18, 1998 | A | 88-96 | L |
| F. 10, 1999 | H | 66-72 | L |
| J. 8, 2000 | A | 76-65 | W |
| F. 20, 2001 | H | 67-69 | L |
| J. 16, 2002 | A | 62-60 | W |
| F. 15, 2003 | H | 72-65 | W |
| F. 21, 2004 | A | 66-82 | L |
| M. 11, 2004 | N | 91-81 | W |
| F. 2, 2005 | H | 64-52 | W |
| F. 4, 2006 | A | 59-73 | L |
| J. 24, 2007 | H | 66-60 | W |
| M. 7, 2007 | N | 52-82 | L |
| J. 16, 2008 | A | 70-66 | W |
| F. 21, 2009 | H | 82-78 (OT) | W |

AUBURN (13-17)

H: 5-8; A: 6-7; N: 2-2

| | | | |
|-------------|---|-------|---|
| J. 11, 1930 | A | 22-30 | L |
| J. 6, 1931 | A | 21-31 | L |
| J. 24, 1931 | H | 16-36 | L |
| J. 8, 1935 | H | 35-34 | W |
| J. 9, 1935 | H | 42-26 | W |
| D. 28, 1951 | N | 70-67 | W |
| N. 30, 1968 | N | 51-49 | W |
| D. 1, 1969 | A | 84-63 | W |
| D. 3, 1970 | H | 86-69 | W |

| | | | |
|-------------|---|------------|---|
| D. 1, 1971 | A | 84-63 | W |
| J. 22, 1992 | A | 68-85 | L |
| J. 16, 1993 | H | 81-83 | L |
| F. 16, 1994 | A | 70-88 | L |
| F. 15, 1995 | H | 78-80 | L |
| M. 9, 1995 | N | 66-81 | L |
| F. 7, 1996 | A | 73-84 | L |
| J. 4, 1997 | H | 66-56 | W |
| J. 24, 1998 | A | 61-56 | W |
| F. 3, 1999 | H | 48-76 | L |
| J. 19, 2000 | A | 61-65 | L |
| M. 11, 2000 | N | 72-77 (OT) | L |
| J. 20, 2001 | H | 57-60 | L |
| F. 23, 2002 | A | 46-50 | L |
| J. 15, 2003 | H | 60-67 | L |
| J. 14, 2004 | A | 53-51 (OT) | W |
| F. 12, 2005 | H | 71-74 | L |
| M. 4, 2006 | A | 67-63 | W |
| J. 31, 2007 | H | 75-80 | L |
| M. 3, 2008 | A | 69-63 | W |
| J. 10, 2009 | H | 68-56 | W |

BAYLOR (2-1)

H: 0-1; A: 2-0; N: 0-0

| | | | |
|-------------|---|-------|---|
| D. 9, 2006 | A | 64-59 | W |
| D. 19, 2007 | H | 84-92 | L |
| J. 2, 2009 | A | 85-84 | W |

BOSTON COLLEGE (1-0)

H: 0-0; A: 0-0; N: 1-0

| | | | |
|-------------|---|-------|---|
| D. 28, 1971 | N | 86-64 | W |
|-------------|---|-------|---|

CLEMSON (86-73)

H: 52-27; A: 31-43; N: 3-3

| | | | |
|-------------|---|-------------|---|
| F. 6, 1913 | H | 39-18 | W |
| F. 28, 1914 | H | 29-16 | W |
| M. 4, 1915 | H | 29-37 | L |
| J. 21, 1916 | H | 41-20 | W |
| J. 24, 1917 | H | 34-19 | W |
| F. 22, 1917 | A | 27-51 | L |
| J. 19, 1920 | H | 22-15 | W |
| F. 23, 1920 | A | 15-38 | L |
| F. 14, 1921 | A | 16-44 | L |
| F. 17, 1921 | H | 10-24 | L |
| J. 20, 1923 | A | 19-27 | L |
| J. 17, 1924 | A | 30-16 | W |
| J. 29, 1925 | H | 35-18 | W |
| F. 9, 1926 | H | 35-38 | L |
| F. 20, 1926 | A | 36-20 | W |
| J. 7, 1927 | H | 33-26 | W |
| J. 8, 1927 | H | 37-11 | W |
| J. 21, 1927 | A | 48-23 | W |
| F. 10, 1928 | A | 33-38 | L |
| F. 22, 1928 | H | 46-48 (2OT) | L |
| J. 15, 1929 | H | 27-24 (OT) | W |
| F. 15, 1929 | A | 12-17 | L |
| F. 21, 1930 | A | 24-47 | L |
| J. 7, 1932 | H | 22-24 | L |
| J. 8, 1932 | H | 31-23 | W |
| F. 12, 1932 | A | 22-31 | L |
| F. 13, 1932 | A | 24-22 | W |
| J. 20, 1933 | H | 47-26 | W |
| F. 21, 1933 | A | 28-20 | W |
| J. 19, 1934 | A | 41-15 | W |
| F. 16, 1934 | H | 42-17 | W |
| F. 17, 1934 | H | 41-18 | W |
| F. 5, 1935 | H | 38-30 | W |
| F. 14, 1935 | A | 16-22 | L |
| J. 17, 1936 | A | 30-31 | L |
| F. 15, 1936 | H | 30-43 | L |
| F. 5, 1937 | H | 32-30 (OT) | W |
| F. 23, 1937 | A | 29-31 | L |

| | | | |
|-------------|---|------------|---|
| F. 11, 1938 | H | 38-54 | L |
| F. 19, 1938 | A | 39-58 | L |
| F. 10, 1939 | H | 16-38 | L |
| F. 18, 1939 | A | 16-43 | L |
| F. 9, 1940 | H | 32-37 | L |
| F. 17, 1940 | A | 25-56 | L |
| F. 7, 1941 | H | 50-31 | W |
| F. 15, 1941 | A | 40-39 | W |
| F. 6, 1942 | H | 62-35 | W |
| F. 14, 1942 | A | 38-24 | W |
| F. 5, 1943 | H | 48-30 | W |
| F. 13, 1943 | A | 42-40 | W |
| F. 12, 1944 | A | 66-37 | W |
| F. 19, 1944 | H | 57-31 | W |
| J. 19, 1945 | A | 58-34 | W |
| F. 8, 1945 | H | 76-38 | W |
| F. 22, 1945 | N | 55-24 | W |
| J. 4, 1946 | A | 42-47 | L |
| F. 8, 1946 | H | 51-41 | W |
| J. 25, 1947 | H | 73-39 | W |
| F. 8, 1947 | A | 73-55 | W |
| J. 21, 1948 | A | 73-54 | W |
| F. 6, 1948 | H | 59-57 | W |
| J. 21, 1949 | A | 51-48 | W |
| F. 4, 1949 | H | 82-49 | W |
| J. 21, 1950 | A | 66-56 | W |
| F. 3, 1950 | H | 43-40 | W |
| J. 9, 1951 | A | 76-61 | W |
| F. 23, 1951 | H | 72-78 | L |
| J. 15, 1952 | H | 71-65 | W |
| F. 29, 1952 | A | 64-78 | L |
| J. 16, 1953 | H | 63-74 | L |
| F. 2, 1953 | A | 71-67 | W |
| J. 15, 1954 | H | 65-57 | W |
| F. 16, 1954 | A | 64-61 | W |
| J. 18, 1955 | A | 90-87 | W |
| F. 18, 1955 | H | 85-68 | W |
| D. 29, 1955 | N | 87-94 | L |
| J. 18, 1956 | H | 94-79 | W |
| F. 21, 1956 | A | 89-83 | W |
| F. 12, 1957 | A | 71-79 | L |
| M. 2, 1957 | H | 113-85 | W |
| D. 31, 1957 | N | 65-85 | L |
| J. 11, 1958 | H | 74-67 | W |
| F. 20, 1958 | A | 61-60 | W |
| D. 31, 1958 | N | 49-55 | L |
| J. 5, 1959 | A | 83-69 | W |
| F. 21, 1959 | H | 56-58 (OT) | L |
| J. 16, 1960 | A | 69-74 | L |
| F. 24, 1960 | H | 66-65 | W |
| J. 14, 1961 | H | 63-71 | L |
| F. 21, 1961 | A | 72-93 | L |
| F. 6, 1962 | H | 86-74 | W |
| F. 20, 1962 | A | 87-81 | W |
| F. 5, 1963 | A | 61-80 | L |
| F. 19, 1963 | H | 51-45 | W |
| J. 25, 1964 | H | 67-56 | W |
| F. 25, 1964 | A | 50-63 | L |
| J. 30, 1965 | A | 87-94 | L |
| F. 13, 1965 | H | 67-72 | L |
| J. 3, 1966 | H | 57-48 | W |
| J. 15, 1966 | A | 82-86 | L |
| M. 3, 1966 | N | 60-52 | W |
| J. 7, 1967 | H | 68-80 | L |
| F. 7, 1967 | A | 57-73 | L |
| J. 6, 1968 | A | 93-71 | W |
| F. 7, 1968 | H | 89-74 | W |
| J. 4, 1969 | H | 77-62 | W |
| F. 10, 1969 | A | 106-79 | W |
| J. 26, 1970 | A | 97-76 | W |
| F. 7, 1970 | H | 99-52 | W |
| M. 5, 1970 | N | 34-33 | W |
| J. 2, 1971 | H | 81-53 | W |
| F. 6, 1971 | A | 47-44 | W |
| F. 5, 1972 | A | 62-58 | W |



| | | | | | |
|-------------|---|------------|---|---|--|
| M. 4, 1972 | H | 77-64 | W | | |
| D. 10, 1977 | H | 72-66 | W | | |
| J. 7, 1978 | A | 58-79 | | L | |
| D. 6, 1978 | H | 54-70 | | L | |
| F. 3, 1979 | A | 64-74 | | L | |
| D. 5, 1979 | A | 73-93 | | L | |
| F. 2, 1980 | H | 60-61 | | L | |
| D. 6, 1980 | H | 69-82 | | L | |
| F. 8, 1981 | A | 91-115 | | L | |
| D. 12, 1981 | A | 65-67 | | L | |
| F. 6, 1982 | H | 94-86 | W | | |
| J. 27, 1983 | H | 94-77 | W | | |
| F. 12, 1983 | A | 81-86 | | L | |
| D. 3, 1983 | A | 71-72 | | L | |
| F. 11, 1984 | H | 50-61 (OT) | | L | |
| D. 5, 1984 | H | 71-66 | W | | |
| F. 9, 1985 | A | 81-98 | | L | |
| D. 7, 1985 | A | 66-73 (OT) | | L | |
| J. 23, 1986 | H | 65-64 | W | | |
| D. 14, 1986 | H | 65-71 | | L | |
| F. 7, 1987 | A | 52-74 | | L | |
| J. 23, 1988 | A | 65-69 | | L | |
| F. 6, 1988 | H | 75-63 | W | | |
| D. 3, 1988 | H | 90-70 | W | | |
| F. 4, 1989 | A | 65-78 | | L | |
| F. 3, 1990 | A | 65-83 | | L | |
| M. 5, 1990 | H | 54-53 | W | | |
| F. 2, 1991 | H | 59-53 | W | | |
| F. 1, 1992 | A | 52-55 | | L | |
| F. 6, 1993 | H | 84-89 (OT) | | L | |
| F. 9, 1994 | A | 91-88 | W | | |
| D. 8, 1994 | H | 59-83 | | L | |
| D. 9, 1995 | A | 58-72 | | L | |
| D. 17, 1996 | H | 39-58 | | L | |
| D. 17, 1997 | A | 58-63 | | L | |
| D. 16, 1998 | H | 66-70 | | L | |
| D. 16, 1999 | A | 58-61 | | L | |
| D. 9, 2000 | H | 76-64 | W | | |
| D. 8, 2001 | A | 81-59 | W | | |
| F. 12, 2003 | H | 76-59 | W | | |
| D. 6, 2003 | A | 76-61 | W | | |
| D. 4, 2004 | H | 62-63 (OT) | | L | |
| D. 3, 2005 | A | 63-82 | | L | |
| D. 2, 2006 | H | 53-74 | | L | |
| D. 1, 2007 | A | 74-85 | | L | |
| D. 30, 2008 | H | 87-98 | | L | |

FLORIDA (20-35)

H: 12-17; A: 6-16; N: 2-2

| | | | | | |
|-------------|---|-------|---|---|--|
| F. 12, 1926 | H | 30-22 | W | | |
| F. 17, 1927 | H | 39-33 | W | | |
| F. 18, 1927 | H | 37-28 | W | | |
| F. 6, 1928 | H | 31-41 | | L | |
| F. 7, 1928 | H | 47-40 | W | | |
| F. 14, 1930 | H | 23-30 | | L | |
| F. 15, 1930 | H | 21-40 | | L | |
| F. 10, 1931 | H | 27-43 | | L | |
| F. 11, 1931 | H | 32-42 | | L | |
| F. 16, 1931 | A | 39-63 | | L | |
| F. 17, 1931 | A | 20-39 | | L | |
| F. 12, 1934 | H | 52-31 | W | | |
| F. 13, 1934 | H | 36-31 | W | | |
| J. 21, 1935 | A | 37-35 | W | | |
| J. 22, 1935 | A | 28-16 | W | | |
| D. 27, 1956 | N | 77-71 | W | | |
| J. 8, 1992 | A | 52-53 | | L | |
| F. 22, 1992 | H | 48-50 | | L | |
| J. 20, 1993 | A | 81-76 | W | | |
| F. 24, 1993 | H | 73-80 | | L | |
| J. 15, 1994 | H | 75-77 | | L | |
| F. 19, 1994 | A | 64-88 | | L | |
| M. 11, 1994 | N | 57-84 | | L | |
| J. 18, 1995 | H | 59-71 | | L | |
| F. 11, 1995 | A | 56-71 | | L | |
| J. 13, 1996 | A | 69-81 | | L | |
| F. 21, 1996 | H | 80-75 | W | | |
| J. 15, 1997 | A | 80-79 | W | | |
| F. 8, 1997 | H | 76-68 | W | | |
| J. 28, 1998 | H | 74-72 | W | | |

| | | | | | |
|-------------|---|-------|---|---|--|
| F. 21, 1998 | A | 79-74 | W | | |
| M. 6, 1998 | N | 71-60 | W | | |
| J. 13, 1999 | H | 51-68 | | L | |
| F. 24, 1999 | A | 61-89 | | L | |
| F. 2, 2000 | H | 82-86 | | L | |
| J. 7, 2001 | H | 69-68 | W | | |
| J. 27, 2001 | A | 57-69 | | L | |
| M. 1, 2000 | A | 67-87 | | L | |
| J. 5, 2002 | A | 60-69 | | L | |
| F. 5, 2002 | H | 63-72 | | L | |
| J. 18, 2003 | H | 75-77 | | L | |
| F. 25, 2003 | A | 63-96 | | L | |
| J. 7, 2004 | H | 62-65 | | L | |
| F. 25, 2004 | A | 58-69 | | L | |
| J. 29, 2005 | A | 72-80 | | L | |
| F. 27, 2005 | H | 65-66 | | L | |
| J. 25, 2006 | H | 68-62 | W | | |
| F. 8, 2006 | A | 71-67 | W | | |
| M. 12, 2006 | N | 47-49 | | L | |
| J. 13, 2007 | H | 50-84 | | L | |
| F. 21, 2007 | A | 49-63 | | L | |
| J. 23, 2008 | H | 71-73 | | L | |
| F. 20, 2008 | A | 82-85 | | L | |
| J. 21, 2009 | H | 70-69 | W | | |
| F. 3, 2009 | A | 93-97 | | L | |

FURMAN (71-51)

H: 48-20; A: 23-30; N: 0-1

| | | | | | |
|-------------|---|-------|---|---|--|
| O. 30, 1908 | H | 19-21 | | L | |
| F. 14, 1914 | H | 32-16 | W | | |
| F. 11, 1915 | H | 24-18 | W | | |
| F. 7, 1916 | H | 45-18 | W | | |
| F. 14, 1916 | A | 23-42 | | L | |
| F. 22, 1920 | H | 16-11 | W | | |
| M. 3, 1920 | A | 18-14 | W | | |
| F. 11, 1921 | A | 26-16 | W | | |
| M. 7, 1921 | H | 21-15 | W | | |
| F. 6, 1922 | H | 30-23 | W | | |
| F. 17, 1922 | A | 24-27 | | L | |
| J. 19, 1923 | A | 13-26 | | L | |
| F. 16, 1923 | H | 24-34 | | L | |
| J. 18, 1924 | A | 32-38 | | L | |
| F. 22, 1924 | H | 36-32 | W | | |
| F. 6, 1925 | H | 25-30 | | L | |
| F. 19, 1926 | A | 26-43 | | L | |
| F. 24, 1926 | H | 27-24 | W | | |
| J. 18, 1927 | H | 27-33 | | L | |
| J. 22, 1927 | A | 21-41 | | L | |
| F. 11, 1928 | A | 36-44 | | L | |
| F. 20, 1928 | H | 34-41 | | L | |
| F. 16, 1929 | A | 46-42 | W | | |
| F. 21, 1929 | H | 22-40 | | L | |
| J. 23, 1930 | H | 20-39 | | L | |
| F. 22, 1930 | A | 11-70 | | L | |
| J. 22, 1931 | H | 17-26 | | L | |
| F. 6, 1931 | A | 11-21 | | L | |
| J. 21, 1932 | H | 24-31 | | L | |
| F. 11, 1932 | A | 19-22 | | L | |
| F. 16, 1933 | H | 43-29 | W | | |
| F. 22, 1933 | A | 36-26 | W | | |
| J. 20, 1934 | A | 43-18 | W | | |
| F. 10, 1934 | H | 49-14 | W | | |
| J. 16, 1935 | H | 42-24 | W | | |
| F. 15, 1935 | A | 25-30 | | L | |
| J. 18, 1936 | A | 32-36 | | L | |
| F. 24, 1936 | H | 34-33 | W | | |
| J. 12, 1937 | H | 54-24 | W | | |
| F. 17, 1937 | A | 43-28 | W | | |
| F. 3, 1938 | H | 33-40 | | L | |
| F. 21, 1938 | A | 38-41 | | L | |
| J. 17, 1939 | H | 34-27 | W | | |
| F. 11, 1939 | A | 40-32 | W | | |
| J. 3, 1940 | H | 25-32 | | L | |
| F. 13, 1940 | A | 43-54 | | L | |
| J. 10, 1941 | H | 38-32 | W | | |
| J. 30, 1941 | A | 32-31 | W | | |
| J. 9, 1942 | A | 33-35 | | L | |
| J. 30, 1942 | H | 58-26 | W | | |
| F. 2, 1945 | A | 75-41 | W | | |

| | | | | | |
|-------------|---|------------|---|---|--|
| F. 7, 1945 | H | 71-17 | W | | |
| J. 29, 1946 | A | 42-50 | | L | |
| F. 5, 1946 | H | 58-50 | W | | |
| J. 18, 1947 | H | 47-42 | W | | |
| J. 31, 1947 | H | 57-55 | W | | |
| J. 31, 1948 | H | 68-55 | W | | |
| F. 13, 1948 | A | 38-50 | | L | |
| J. 31, 1949 | H | 72-62 | W | | |
| F. 12, 1949 | A | 59-68 | | L | |
| J. 3, 1950 | A | 52-41 | W | | |
| J. 10, 1950 | H | 49-48 | W | | |
| D. 14, 1950 | H | 92-42 | W | | |
| J. 6, 1951 | A | 52-47 | W | | |
| J. 11, 1952 | H | 64-73 | | L | |
| F. 7, 1952 | H | 56-59 | | L | |
| J. 29, 1953 | H | 74-72 | W | | |
| F. 17, 1953 | A | 68-105 | | L | |
| J. 8, 1954 | A | 75-93 | | L | |
| F. 20, 1954 | H | 50-68 | | L | |
| J. 31, 1955 | H | 72-86 | | L | |
| F. 14, 1955 | A | 79-100 | | L | |
| F. 14, 1956 | H | 109-97 | W | | |
| F. 25, 1956 | A | 89-84 | W | | |
| F. 2, 1957 | A | 103-98 | W | | |
| F. 19, 1957 | H | 85-77 | W | | |
| J. 30, 1958 | A | 77-89 | | L | |
| F. 12, 1958 | H | 78-79 (OT) | | L | |
| J. 12, 1959 | A | 63-87 | | L | |
| J. 27, 1959 | H | 78-68 | W | | |
| J. 27, 1960 | H | 91-81 | W | | |
| F. 11, 1960 | A | 85-96 | | L | |
| D. 5, 1960 | H | 63-81 | | L | |
| F. 14, 1961 | A | 78-93 | | L | |
| J. 10, 1962 | H | 93-84 | W | | |
| F. 13, 1962 | A | 59-67 | | L | |
| J. 14, 1963 | H | 80-77 | W | | |
| F. 13, 1963 | A | 64-56 | W | | |
| D. 10, 1963 | H | 45-32 | W | | |
| F. 20, 1964 | A | 60-79 | | L | |
| D. 17, 1964 | H | 71-79 (OT) | | L | |
| J. 26, 1965 | A | 66-81 | | L | |
| D. 4, 1965 | A | 97-79 | W | | |
| J. 12, 1966 | H | 66-73 | | L | |
| D. 13, 1966 | H | 76-57 | W | | |
| J. 28, 1967 | A | 91-61 | W | | |
| D. 20, 1967 | H | 108-55 | W | | |
| F. 20, 1968 | A | 66-64 | W | | |
| F. 5, 1969 | H | 90-72 | W | | |
| F. 19, 1969 | A | 63-53 | W | | |
| J. 14, 1970 | A | 59-56 | W | | |
| F. 4, 1971 | H | 118-83 | W | | |
| M. 9, 1974 | N | 67-75 | | L | |
| J. 31, 1976 | A | 90-82 | W | | |
| F. 18, 1976 | H | 77-83 | | L | |
| D. 18, 1976 | H | 77-71 | W | | |
| F. 21, 1977 | A | 80-88 | | L | |
| F. 11, 1978 | H | 74-61 | W | | |
| F. 20, 1978 | A | 76-70 | W | | |
| F. 14, 1979 | H | 66-61 | W | | |
| F. 20, 1980 | A | 53-81 | | L | |
| D. 20, 1980 | H | 62-53 | W | | |
| F. 11, 1981 | H | 87-74 (OT) | W | | |
| F. 11, 1982 | A | 98-79 | W | | |
| J. 29, 1983 | H | 80-60 | W | | |
| D. 12, 1990 | H | 93-52 | W | | |
| D. 2, 1991 | H | 69-49 | W | | |
| D. 6, 1995 | H | 99-81 | W | | |
| D. 30, 1996 | H | 100-62 | W | | |
| J. 26, 1998 | A | 79-52 | W | | |
| D. 4, 1999 | H | 75-68 | W | | |
| D. 5, 2008 | H | 72-48 | W | | |



GEORGIA (46-46)

H: 28-15; A: 15-27; N: 3-4

| | | | | |
|-------------|---|------------|---|---|
| F. 4, 1922 | H | 27-36 | | L |
| J. 9, 1924 | H | 29-38 | | L |
| J. 17, 1925 | H | 35-27 | W | |
| J. 22, 1926 | A | 32-57 | | L |
| J. 1, 1929 | A | 28-54 | | L |
| J. 2, 1929 | A | 21-46 | | L |
| J. 3, 1931 | A | 16-31 | | L |
| F. 4, 1931 | H | 21-27 | | L |
| J. 3, 1939 | A | 24-39 | | L |
| J. 4, 1938 | A | 24-26 | | L |
| J. 31, 1938 | H | 22-35 | | L |
| J. 31, 1939 | H | 34-49 | | L |
| J. 5, 1940 | A | 31-47 | | L |
| J. 16, 1940 | H | 33-40 | | L |
| J. 6, 1941 | A | 48-44 | W | |
| F. 4, 1941 | H | 43-50 | | L |
| J. 5, 1942 | A | 37-30 | W | |
| J. 12, 1943 | H | 43-35 | W | |
| J. 29, 1944 | A | 64-48 | W | |
| F. 1, 1944 | H | 67-35 | W | |
| J. 15, 1945 | H | 53-25 | W | |
| J. 18, 1946 | H | 42-30 | W | |
| F. 9, 1946 | A | 47-36 | W | |
| J. 10, 1947 | A | 55-50 | W | |
| F. 16, 1947 | H | 51-40 | W | |
| J. 13, 1948 | A | 57-70 | | L |
| F. 25, 1948 | H | 64-61 | W | |
| J. 18, 1949 | H | 43-49 | | L |
| F. 26, 1949 | A | 64-63 | W | |
| D. 17, 1949 | A | 62-77 | | L |
| J. 14, 1950 | H | 54-43 | W | |
| D. 12, 1950 | A | 58-60 | | L |
| F. 27, 1951 | H | 57-59 | | L |
| J. 12, 1952 | A | 80-63 | W | |
| J. 31, 1952 | H | 62-61 | W | |
| D. 11, 1952 | A | 50-57 | | L |
| F. 10, 1953 | H | 72-64 | W | |
| D. 4, 1953 | A | 61-59 | W | |
| D. 3, 1954 | H | 74-54 | W | |
| D. 28, 1955 | N | 85-68 | W | |
| D. 8, 1956 | H | 97-74 | W | |
| D. 21, 1956 | A | 96-81 | W | |
| D. 28, 1956 | N | 63-64 | | L |
| D. 2, 1957 | N | 95-87 | W | |
| D. 30, 1957 | N | 58-77 | | L |
| J. 28, 1958 | A | 63-84 | | L |
| D. 13, 1958 | H | 72-76 | | L |
| F. 18, 1959 | N | 57-65 | | L |
| F. 3, 1960 | H | 65-66 | | L |
| D. 8, 1960 | A | 73-71 | W | |
| J. 3, 1962 | H | 97-72 | W | |
| D. 6, 1962 | A | 72-85 | | L |
| D. 7, 1963 | H | 77-60 | W | |
| J. 27, 1964 | A | 90-112 | | L |
| D. 30, 1976 | N | 74-73 (OT) | W | |
| J. 18, 1992 | H | 71-69 | W | |
| M. 7, 1992 | A | 54-72 | | L |
| J. 27, 1993 | H | 86-85 | W | |
| M. 3, 1993 | A | 87-88 | | L |
| J. 29, 1994 | H | 5-96 | | L |
| M. 2, 1994 | A | 69-72 | | L |
| J. 28, 1995 | H | 60-59 | W | |
| F. 25, 1995 | A | 56-66 | | L |
| J. 6, 1996 | H | 85-73 | W | |
| M. 2, 1996 | A | 73-88 | | L |
| J. 18, 1997 | H | 82-71 | W | |
| F. 12, 1997 | A | 74-77 | | L |
| M. 8, 1997 | N | 63-78 | | L |
| J. 18, 1998 | A | 68-60 | W | |
| F. 24, 1998 | H | 78-76 | W | |
| F. 6, 1999 | A | 56-80 | | L |
| F. 27, 1999 | H | 70-66 (OT) | W | |
| J. 22, 2000 | A | 62-90 | | L |
| F. 26, 2000 | H | 82-66 | W | |
| F. 7, 2001 | H | 77-75 | W | |
| F. 24, 2001 | A | 64-56 | W | |
| J. 30, 2002 | H | 80-67 | W | |
| F. 27, 2002 | A | 75-82 (OT) | | L |

| | | | | |
|-------------|---|------------|---|---|
| F. 22, 2003 | A | 66-79 | | L |
| M. 9, 2003 | H | 55-60 (OT) | | L |
| J. 10, 2004 | A | 84-63 | W | |
| F. 28, 2004 | H | 63-47 | W | |
| J. 8, 2005 | H | 74-54 | W | |
| F. 5, 2005 | A | 60-53 | W | |
| J. 14, 2006 | H | 61-64 (OT) | | L |
| F. 23, 2006 | A | 47-48 | | L |
| J. 10, 2007 | A | 56-80 | | L |
| F. 10, 2007 | H | 54-73 | | L |
| J. 30, 2008 | H | 62-56 | W | |
| F. 13, 2008 | A | 64-82 | | L |
| F. 7, 2009 | H | 79-68 | W | |
| M. 7, 2009 | A | 68-51 | W | |

| | | | | |
|-------------|---|-------|---|---|
| M. 3, 2004 | H | 65-84 | | L |
| M. 13, 2004 | N | 63-78 | | L |
| J. 5, 2005 | A | 75-79 | | L |
| F. 15, 2005 | H | 73-61 | W | |
| J. 21, 2006 | A | 78-80 | | L |
| F. 18, 2006 | H | 66-79 | | L |
| M. 11, 2006 | N | 65-61 | W | |
| J. 16, 2007 | H | 49-87 | | L |
| F. 7, 2007 | A | 89-95 | | L |
| J. 26, 2008 | A | 70-78 | | L |
| M. 5, 2008 | H | 63-71 | | L |
| J. 31, 2009 | A | 78-77 | W | |
| F. 25, 2009 | H | 77-59 | W | |

GEORGIA SOUTHERN (11-3)

H: 11-3; A: 0-0; N: 0-0

| | | | | |
|-------------|---|--------|---|---|
| F. 22, 1965 | H | 63-74 | | L |
| D. 11, 1972 | H | 92-77 | W | |
| D. 5, 1973 | H | 91-78 | W | |
| F. 12, 1975 | H | 98-72 | W | |
| F. 28, 1976 | H | 110-84 | W | |
| J. 18, 1978 | H | 79-72 | W | |
| J. 24, 1979 | H | 87-81 | W | |
| J. 3, 1980 | H | 90-74 | W | |
| F. 23, 1981 | H | 116-69 | W | |
| F. 1, 1982 | H | 80-63 | W | |
| F. 23, 1983 | H | 64-66 | | L |
| D. 8, 1992 | H | 69-82 | | L |
| D. 7, 1993 | H | 91-78 | W | |
| F. 14, 1996 | H | 57-45 | W | |

LA SALLE (1-1)

H: 0-0; A: 0-0; N: 1-1

| | | | | |
|-------------|---|-------|---|---|
| D. 30, 1968 | N | 62-59 | W | |
| D. 29, 1988 | N | 67-85 | | L |

LONGWOOD

First Meeting

LOUISIANA STATE (12-11)

H: 5-5; A: 3-6; N: 4-0

| | | | | |
|-------------|---|--------|---|---|
| D. 21, 1974 | H | 77-64 | W | |
| F. 19, 1992 | H | 56-74 | | L |
| J. 30, 1993 | A | 62-85 | | L |
| F. 2, 1994 | H | 71-77 | | L |
| M. 1, 1995 | A | 69-62 | W | |
| F. 10, 1996 | H | 106-68 | W | |
| M. 7, 1996 | N | 85-76 | W | |
| N. 27, 1996 | N | 74-68 | W | |
| F. 1, 1997 | A | 80-65 | W | |
| J. 10, 1998 | H | 70-53 | W | |
| F. 17, 1999 | A | 56-60 | | L |
| F. 23, 2000 | H | 59-64 | | L |
| J. 31, 2001 | A | 68-56 | W | |
| F. 20, 2002 | H | 66-53 | W | |
| F. 5, 2003 | A | 58-71 | | L |
| J. 24, 2004 | H | 61-55 | W | |
| M. 12, 2004 | N | 85-64 | W | |
| J. 12, 2005 | A | 64-79 | | L |
| F. 28, 2006 | H | 61-64 | | L |
| M. 3, 2007 | A | 52-61 | | L |
| F. 27, 2008 | H | 55-62 | | L |
| M. 13, 2008 | N | 77-73 | W | |
| J. 14, 2009 | A | 68-85 | | L |

JACKSONVILLE (2-1)

H: 2-1; A: 0-0; N: 0-0

| | | | | |
|-------------|---|-------|---|---|
| F. 21, 1979 | H | 68-79 | | L |
| N. 30, 1998 | H | 73-56 | W | |
| D. 29, 2006 | H | 80-73 | W | |

KENTUCKY (9-41)

H: 5-16; A: 2-21; N: 2-4

| | | | | |
|-------------|---|------------|---|---|
| F. 24, 1928 | N | 40-56 | | L |
| J. 10, 1933 | A | 36-44 | | L |
| F. 3, 1933 | H | 44-38 | W | |
| D. 22, 1941 | A | 25-64 | | L |
| D. 23, 1967 | A | 66-76 | | L |
| D. 13, 1976 | H | 67-98 | | L |
| D. 12, 1977 | A | 65-84 | | L |
| F. 25, 1979 | H | 74-79 | | L |
| D. 10, 1979 | A | 81-126 | | L |
| J. 4, 1992 | H | 63-80 | | L |
| F. 26, 1992 | A | 56-74 | | L |
| J. 23, 1993 | H | 82-108 | | L |
| F. 17, 1993 | A | 66-87 | | L |
| J. 26, 1994 | A | 67-79 | | L |
| M. 5, 1994 | H | 75-74 | W | |
| J. 7, 1995 | H | 55-80 | | L |
| F. 1, 1995 | A | 72-90 | | L |
| J. 3, 1996 | H | 60-89 | | L |
| J. 27, 1996 | A | 57-89 | | L |
| F. 4, 1997 | H | 84-79 | W | |
| M. 2, 1997 | A | 72-66 (OT) | W | |
| J. 13, 1998 | A | 70-91 | | L |
| F. 28, 1998 | H | 57-69 | | L |
| M. 8, 1998 | N | 56-86 | | L |
| J. 5, 1999 | H | 61-68 | | L |
| F. 13, 1999 | A | 40-74 | | L |
| J. 15, 2000 | H | 48-64 | | L |
| F. 5, 2000 | A | 63-76 | | L |
| J. 10, 2001 | A | 63-69 | | L |
| F. 3, 2001 | H | 61-94 | | L |
| M. 9, 2001 | N | 65-78 | | L |
| J. 12, 2002 | H | 50-51 | | L |
| F. 2, 2002 | A | 74-91 | | L |
| M. 8, 2002 | N | 70-57 | W | |
| J. 11, 2003 | A | 55-62 | | L |
| F. 1, 2003 | H | 69-87 | | L |
| F. 7, 2004 | A | 64-65 | | L |

MISSISSIPPI (13-12)

H: 8-1; A: 1-8; N: 4-3

| | | | | |
|-------------|---|------------|---|---|
| D. 30, 1960 | N | 85-79 | W | |
| F. 5, 1992 | A | 61-76 | | L |
| J. 13, 1993 | H | 88-73 | W | |
| F. 5, 1994 | A | 62-68 | | L |
| M. 10, 1994 | N | 80-57 | W | |
| F. 8, 1995 | H | 77-72 | W | |
| F. 24, 1996 | A | 65-75 | | L |
| J. 25, 1997 | H | 86-63 | W | |
| J. 3, 1998 | A | 54-73 | | L |
| M. 7, 1998 | N | 87-77 | W | |
| J. 27, 1999 | H | 67-66 | W | |
| M. 4, 1999 | N | 60-64 | | L |
| F. 9, 2000 | A | 75-83 | | L |
| F. 17, 2001 | H | 61-67 | | L |
| J. 26, 2002 | A | 53-71 | | L |
| M. 7, 2002 | N | 69-67 | W | |
| J. 8, 2003 | H | 55-49 | W | |
| M. 13, 2003 | N | 56-62 | | L |
| J. 31, 2004 | A | 68-79 | | L |
| M. 3, 2005 | H | 76-70 (OT) | W | |
| M. 10, 2005 | N | 52-53 | | L |
| J. 11, 2006 | A | 63-68 | | L |
| F. 24, 2007 | H | 76-63 | W | |
| F. 2, 2008 | A | 80-77 | W | |
| J. 24, 2009 | H | 82-71 | W | |



MISSISSIPPI STATE (8-13)

H: 4-5; A: 2-7; N: 2-1

| | | | | |
|-------------|---|------------|---|---|
| J. 26, 1992 | H | 57-60 | | L |
| F. 13, 1993 | A | 63-83 | | L |
| F. 23, 1994 | H | 72-73 | | L |
| J. 3, 1995 | A | 56-71 | | L |
| J. 24, 1996 | H | 77-69 | W | |
| J. 11, 1997 | A | 73-65 | W | |
| F. 14, 1998 | H | 74-63 | W | |
| J. 2, 1999 | A | 60-66 | | L |
| F. 16, 2000 | H | 68-67 | W | |
| M. 3, 2001 | A | 73-77 | | L |
| M. 8, 2001 | N | 69-62 | W | |
| M. 2, 2002 | H | 57-64 | | L |
| J. 22, 2003 | A | 48-64 | | L |
| F. 11, 2004 | H | 75-79 (OT) | | L |
| J. 22, 2005 | A | 65-73 | | L |
| F. 11, 2006 | H | 83-61 | W | |
| M. 9, 2006 | N | 59-44 | W | |
| J. 27, 2007 | A | 66-63 | W | |
| F. 23, 2008 | H | 56-61 (OT) | | L |
| F. 18, 2009 | A | 70-75 | | L |
| M. 13, 2009 | N | 68-82 | | L |

RICHMOND (8-8)

H: 4-1; A: 2-6; N: 2-1

| | | | | |
|-------------|---|-------|---|---|
| J. 16, 1922 | A | 25-27 | | L |
| F. 27, 1941 | N | 41-32 | W | |
| F. 12, 1950 | A | 60-65 | | L |
| D. 15, 1952 | H | 78-84 | | L |
| D. 29, 1959 | A | 86-75 | W | |
| J. 28, 1965 | H | 73-60 | W | |
| F. 4, 1965 | A | 58-76 | | L |
| F. 2, 1977 | H | 95-63 | W | |
| F. 25, 1978 | A | 93-48 | W | |
| J. 26, 1981 | H | 93-77 | W | |
| J. 4, 1982 | A | 45-58 | | L |
| J. 3, 1983 | H | 73-72 | W | |
| F. 1, 1984 | A | 58-70 | | L |
| D. 2, 1989 | A | 60-66 | | L |
| M. 12, 1998 | N | 61-62 | | L |
| N. 25, 2003 | N | 67-61 | W | |

TENNESSEE (23-31)

H: 14-10; A: 7-20; N: 2-1

| | | | | |
|-------------|---|---------------|---|---|
| J. 15, 1927 | H | 39-24 | W | |
| D. 28, 1928 | A | 20-29 | | L |
| D. 29, 1928 | A | 14-23 | | L |
| J. 5, 1933 | A | 33-29 | W | |
| D. 18, 1937 | H | 21-31 | | L |
| J. 9, 1939 | A | 18-44 | | L |
| D. 27, 1954 | A | 82-96 | | L |
| D. 19, 1956 | A | 81-94 | | L |
| D. 17, 1959 | A | 80-94 | | L |
| D. 4, 1961 | H | 79-66 | W | |
| D. 6, 1969 | H | 54-55 | | L |
| D. 2, 1972 | A | 45-55 | | L |
| D. 17, 1988 | A | 83-81 (OT) | W | |
| D. 18, 1989 | H | 60-67 | | L |
| J. 15, 1992 | H | 73-59 | W | |
| F. 29, 1992 | A | 64-87 | | L |
| M. 12, 1992 | H | 63-70 | | L |
| J. 6, 1993 | A | 95-85 | W | |
| F. 10, 1993 | H | 111-107 (2OT) | W | |
| J. 19, 1994 | H | 64-62 | W | |
| F. 26, 1994 | A | 72-64 | W | |
| J. 11, 1995 | A | 57-61 | | L |
| M. 4, 1995 | H | 66-50 | W | |
| J. 10, 1996 | A | 62-58 | W | |
| F. 28, 1996 | H | 66-52 | W | |
| J. 8, 1997 | H | 73-41 | W | |
| F. 22, 1997 | A | 69-58 | W | |
| J. 21, 1998 | H | 81-51 | W | |
| F. 7, 1998 | A | 69-70 | | L |
| J. 9, 1999 | A | 57-86 | | L |
| F. 20, 1999 | H | 50-65 | | L |
| J. 5, 2000 | H | 52-60 | | L |
| J. 29, 2000 | A | 66-73 | | L |

| | | | | |
|-------------|---|------------|---|---|
| M. 10, 2000 | N | 75-68 | | W |
| J. 13, 2001 | A | 71-79 | | L |
| F. 27, 2001 | H | 67-68 (OT) | | L |
| J. 23, 2002 | A | 94-60 | W | |
| F. 9, 2002 | H | 72-54 | W | |
| J. 29, 2003 | A | 56-60 | | L |
| F. 19, 2003 | H | 77-63 | W | |
| J. 17, 2004 | H | 85-64 | W | |
| M. 6, 2004 | A | 56-63 | | L |
| J. 15, 2005 | H | 66-63 | W | |
| F. 23, 2005 | A | 72-80 | | L |
| J. 8, 2006 | H | 69-76 | | L |
| J. 28, 2006 | A | 65-81 | | L |
| M. 10, 2006 | N | 79-71 | W | |
| J. 20, 2007 | A | 61-64 | | L |
| F. 17, 2007 | H | 81-64 | W | |
| J. 12, 2008 | H | 56-80 | | L |
| M. 9, 2008 | A | 56-89 | | L |
| M. 14, 2008 | N | 87-89 | | L |
| J. 17, 2009 | A | 79-82 | | L |
| M. 5, 2009 | H | 70-86 | | L |

VANDERBILT (22-22)

H: 11-9; A: 9-12; N: 2-1

| | | | | |
|-------------|---|-------------|---|---|
| F. 28, 1927 | N | 25-31 | | L |
| J. 7, 1933 | A | 29-31 | | L |
| D. 19, 1959 | A | 73-85 | | L |
| D. 28, 1963 | A | 78-106 | | L |
| J. 24, 1983 | H | 85-71 | W | |
| J. 23, 1984 | A | 63-69 | | L |
| D. 28, 1986 | N | 96-91 (2OT) | W | |
| J. 11, 1992 | A | 75-79 | | L |
| M. 4, 1992 | H | 77-68 | W | |
| F. 3, 1993 | A | 72-76 | | L |
| M. 6, 1993 | H | 73-77 | | L |
| J. 8, 1994 | A | 83-97 | | L |
| F. 12, 1994 | H | 91-96 | | L |
| F. 4, 1995 | A | 76-74 | W | |
| F. 18, 1995 | H | 83-91 (OT) | | L |
| J. 17, 1996 | H | 87-83 (OT) | W | |
| F. 17, 1996 | A | 97-107 | | L |
| M. 18, 1996 | N | 80-70 | W | |
| J. 29, 1997 | A | 65-64 | W | |
| F. 26, 1997 | H | 74-53 | W | |
| J. 7, 1998 | H | 71-70 | W | |
| F. 3, 1998 | A | 65-61 | W | |
| J. 20, 1999 | A | 66-77 | | L |
| J. 30, 1999 | H | 69-57 | W | |
| J. 26, 2000 | H | 60-61 | | L |
| M. 4, 2000 | A | 77-72 | W | |
| J. 17, 2001 | H | 57-49 | W | |
| F. 10, 2001 | A | 70-65 | W | |
| J. 19, 2002 | H | 51-60 | | L |
| F. 16, 2002 | A | 66-43 | W | |
| F. 8, 2003 | A | 84-72 | W | |
| M. 1, 2003 | H | 76-64 | W | |
| J. 28, 2004 | A | 57-55 | W | |
| F. 14, 2004 | H | 82-75 | W | |
| J. 26, 2005 | H | 68-63 | W | |
| M.2, 2005 | A | 65-75 | | L |
| J. 18, 2006 | A | 66-64 (OT) | W | |
| F. 25, 2006 | H | 56-57 | | L |
| F. 14, 2007 | A | 68-78 | | L |
| F. 28, 2007 | H | 90-99 (OT) | | L |
| J. 9, 2008 | H | 73-80 | | L |
| F. 9, 2008 | H | 65-66 | | L |
| J. 28, 2009 | H | 86-76 | W | |
| F. 28, 2009 | A | 83-96 | | L |

WESTERN KENTUCKY (4-1)

H: 2-0; A: 0-1; N: 2-0

| | | | | |
|-------------|---|-------------|---|---|
| D. 27, 1963 | N | 75-60 | | W |
| D. 30, 1970 | N | 86-84 | | W |
| F. 23, 1980 | H | 73-65 (2OT) | W | |
| N. 28, 1980 | A | 69-73 | | L |
| M. 15, 2006 | H | 74-55 | W | |

WOFFORD (41-18)

H: 29-7; A: 10-11; N: 2-0

| | | | | |
|-------------|---|-------|---|---|
| F. 25, 1909 | H | 18-23 | | L |
| F.13, 1912 | A | 27-26 | W | |
| F.29, 1912 | A | 20-26 | | L |
| F. 21, 1914 | H | 37-21 | W | |
| D. 12, 1914 | H | 23-34 | | L |
| F. 22, 1915 | A | 14-28 | | L |
| J. 12, 1916 | H | 19-21 | | L |
| F. 12, 1916 | A | 17-41 | | L |
| J. 13, 1917 | H | 23-38 | | L |
| F.21, 1917 | A | 28-44 | | L |
| F.26, 1918 | A | 27-26 | W | |
| M. 4, 1918 | H | 45-11 | W | |
| F. 19, 1919 | A | 34-31 | W | |
| F. 25, 1919 | H | 18-24 | | L |
| F. 24, 1920 | A | 20-33 | | L |
| F. 12, 1921 | A | 21-25 | | L |
| F. 19, 1921 | H | 11-18 | | L |
| F. 11, 1922 | N | 22-20 | W | |
| F. 16, 1922 | A | 37-17 | W | |
| F. 24, 1922 | H | 34-18 | W | |
| J. 18, 1923 | A | 21-24 | | L |
| F. 6, 1923 | H | 29-11 | W | |
| J. 19, 1924 | A | 24-27 | | L |
| J. 31, 1924 | H | 29-23 | W | |
| F. 24, 1925 | H | 46-20 | W | |
| J. 17, 1928 | H | 37-30 | W | |
| J. 9, 1929 | H | 42-24 | W | |
| J. 21, 1930 | H | 23-20 | W | |
| J. 14, 1932 | H | 24-25 | | L |
| F. 20, 1932 | A | 32-35 | | L |
| J. 9, 1934 | H | 44-33 | W | |
| F. 24, 1934 | A | 37-31 | W | |
| F. 16, 1935 | A | 31-25 | W | |
| F. 12, 1936 | H | 45-32 | W | |
| F. 22, 1936 | A | 19-30 | | L |
| F. 17, 1939 | A | 31-33 | | L |
| F. 27, 1939 | H | 34-31 | W | |
| J. 7, 1942 | H | 37-31 | W | |
| J. 20, 1945 | A | 66-43 | W | |
| F. 10, 1945 | H | 68-20 | W | |
| D. 15, 1953 | H | 96-85 | W | |
| J. 16, 1954 | A | 86-71 | W | |
| D. 3, 1955 | H | 80-64 | W | |
| D. 1, 1956 | H | 99-55 | W | |
| J. 26, 1957 | A | 90-71 | W | |
| D. 3, 1958 | H | 71-54 | W | |
| D. 22, 1979 | H | 78-56 | W | |
| J. 3, 1985 | N | 73-65 | W | |
| N. 28, 1987 | H | 81-62 | W | |
| J. 31, 1996 | H | 82-55 | W | |
| D. 2, 1996 | H | 64-41 | W | |
| N. 23, 1998 | H | 91-42 | W | |
| N. 19, 1999 | H | 76-62 | W | |
| N. 21, 2000 | H | 74-48 | W | |
| N. 28, 2001 | A | 64-49 | W | |
| D. 16, 2002 | H | 70-59 | W | |
| D. 31, 2004 | H | 76-44 | W | |
| D. 17, 2005 | H | 73-43 | W | |
| J. 5, 2009 | H | 78-61 | W | |

ALL-TIME LEDGER

| Year | Home | Away | Neutral | Overall | SC Pts. | Opp. Pts. | Head Coach | Year | Home | Away | Neutral | Overall | SC Pts. | Opp. Pts. | Head Coach |
|---------|------|-------|---------|---------|---------|-----------|--------------------|-----------|---------|-----------|---------|--------------|---------|-----------|---------------|
| 1908-09 | 0-3 | 0-0 | 0-0 | 0-3 | 58 | 81 | J.H. Brown | 1970-71 | 11-0 | 5-4 | 7-2 | 23-6 | 2,259 | 1,985 | Frank McGuire |
| 1909-10 | 0-1 | 0-0 | 0-0 | 0-1 | 8 | 29 | F.E. Schofield | 1971-72 | 11-1 | 4-1 | 9-3 | 24-5 | 2,386 | 2,073 | Frank McGuire |
| 1910-11 | 1-0 | 0-1 | 0-0 | 1-1 | 36 | 56 | None | 1972-73 | 13-0 | 3-4 | 6-3 | 22-7 | 2,257 | 2,047 | Frank McGuire |
| 1911-12 | 2-2 | 1-2 | 0-0 | 3-4 | 161 | 154 | James G. Driver | 1973-74 | 14-1 | 5-1 | 3-3 | 22-5 | 2,062 | 1,766 | Frank McGuire |
| 1912-13 | 2-1 | 0-2 | 0-0 | 2-3 | 123 | 126 | James G. Driver | 1974-75 | 14-1 | 3-5 | 2-3 | 19-9 | 2,244 | 1,987 | Frank McGuire |
| 1913-14 | 5-0 | 0-4-1 | 0-0 | 5-4-1 | 202 | 265 | John Blackburn | 1975-76 | 10-3 | 5-4 | 3-2 | 18-9 | 2,122 | 1,957 | Frank McGuire |
| 1914-15 | 2-5 | 0-2 | 0-0 | 2-7 | 207 | 280 | L.W. Hill | 1976-77 | 11-5 | 2-6 | 1-1 | 14-12 | 1,818 | 1,785 | Frank McGuire |
| 1915-16 | 4-2 | 0-4 | 0-0 | 4-6 | 280 | 277 | Charles C. Farrell | 1977-78 | 12-5 | 2-5 | 2-2 | 16-12 | 1,947 | 1,894 | Frank McGuire |
| 1916-17 | 6-3 | 1-5 | 0-0 | 7-8 | 496 | 511 | Dixon Foster | 1978-79 | 10-4 | 2-6 | 3-2 | 15-12 | 2,049 | 1,920 | Frank McGuire |
| 1917-18 | 5-3 | 3-2 | 0-0 | 8-5 | 484 | 373 | Dixon Foster | 1979-80 | 13-5 | 2-4 | 1-2 | 16-11 | 2,033 | 1,969 | Frank McGuire |
| 1918-19 | 2-4 | 2-3 | 0-0 | 4-7 | 307 | 298 | Dixon Foster | 1980-81 | 13-3 | 4-5 | 0-2 | 17-10 | 2,201 | 2,094 | Bill Foster |
| 1919-20 | 6-5 | 1-6 | 0-0 | 7-11 | 416 | 485 | Dixon Foster | 1981-82 | 11-5 | 3-9 | 0-1 | 14-15 | 2,125 | 2,058 | Bill Foster |
| 1920-21 | 5-3 | 2-8 | 0-0 | 7-11 | 345 | 427 | Sol Metzger | 1982-83 | 17-3 | 3-6 | 2-0 | 22-9 | 2,241 | 2,058 | Bill Foster |
| 1921-22 | 4-2 | 2-9 | 1-1 | 7-12 | 480 | 526 | Lana A. Sims | 1983-84 | 9-4 | 1-10 | 2-2 | 12-16 | 1,877 | 1,876 | Bill Foster |
| 1922-23 | 4-2 | 2-10 | 0-1 | 6-13 | 408 | 514 | Jack Crawford | 1984-85 | 14-2 | 0-11 | 1-0 | 15-13 | 2,091 | 2,067 | Bill Foster |
| 1923-24 | 6-2 | 5-6 | 0-1 | 11-9 | 556 | 596 | Jack Crawford | 1985-86 | 9-5 | 1-9 | 2-2 | 12-16 | 2,072 | 2,054 | Bill Foster |
| 1924-25 | 6-1 | 4-5 | 0-1 | 10-7 | 496 | 482 | Branch Bocock | 1986-87 | 9-5 | 3-7 | 3-2 | 15-14 | 1,943 | 1,923 | George Felton |
| 1925-26 | 6-2 | 3-3 | 0-0 | 9-5 | 458 | 407 | Branch Bocock | 1987-88 | 12-1 | 4-8 | 3-1 | 19-10 | 2,189 | 2,082 | George Felton |
| 1926-27 | 8-1 | 4-2 | 2-1 | 14-4 | 655 | 492 | Branch Bocock | 1988-89 | 13-3 | 5-5 | 1-3 | 19-11 | 2,258 | 2,124 | George Felton |
| 1927-28 | 6-7 | 2-4 | 0-1 | 8-12 | 710 | 769 | A. Burnet Stoney | 1989-90 | 8-4 | 4-9 | 2-1 | 14-14 | 1,822 | 1,871 | George Felton |
| 1928-29 | 5-4 | 3-9 | 0-0 | 8-13 | 654 | 746 | A.W. Norman | 1990-91 | 12-3 | 4-7 | 4-3 | 20-13 | 2,271 | 2,124 | George Felton |
| 1929-30 | 4-5 | 2-5 | 0-0 | 6-10 | 420 | 568 | A.W. Norman | 1991-92 | 8-6 | 2-10 | 1-1 | 11-17 | 1,892 | 1,871 | Steve Newton |
| 1930-31 | 0-9 | 1-8 | 0-0 | 1-17 | 372 | 648 | A.W. Norman | 1992-93 | 6-7 | 2-8 | 1-3 | 9-18 | 2,080 | 2,223 | Steve Newton |
| 1931-32 | 6-3 | 3-4 | 0-0 | 9-7 | 445 | 416 | A.W. Norman | 1993-94 | 6-8 | 2-8 | 1-3 | 9-19 | 2,067 | 2,187 | Eddie Fogler |
| 1932-33 | 8-0 | 6-2 | 3-0 | 17-2 | 827 | 535 | Billy Laval | 1994-95 | 8-7 | 2-7 | 0-3 | 10-17 | 1,807 | 1,955 | Eddie Fogler |
| 1933-34 | 11-0 | 7-1 | 0-0 | 18-1 | 858 | 481 | A.W. Norman | 1995-96 | 16-2 | 1-8 | 2-2 | 19-12 | 2,428 | 2,280 | Eddie Fogler |
| 1934-35 | 11-1 | 4-7 | 0-1 | 15-9 | 809 | 691 | A.W. Norman | 1996-97 | 11-3 | 9-1 | 4-4 | 24-8 | 2,371 | 2,133 | Eddie Fogler |
| 1935-36 | 8-3 | 3-5 | 0-0 | 11-8 | 626 | 624 | Ted Petoskey | 1997-98 | 13-1 | 5-5 | 5-2 | 23-8 | 2,211 | 2,088 | Eddie Fogler |
| 1936-37 | 8-1 | 5-5 | 0-1 | 13-7 | 690 | 632 | Ted Petoskey | 1998-99 | 7-7 | 0-9 | 1-5 | 8-21 | 1,745 | 1,964 | Eddie Fogler |
| 1937-38 | 2-12 | 1-9 | 0-0 | 3-21 | 700 | 935 | Ted Petoskey | 1999-00 | 10-6 | 2-8 | 3-3 | 15-17 | 2,188 | 2,152 | Eddie Fogler |
| 1938-39 | 2-10 | 3-8 | 0-0 | 5-18 | 676 | 897 | Ted Petoskey | 2000-01 | 10-6 | 4-8 | 1-1 | 15-15 | 2,042 | 2,012 | Eddie Fogler |
| 1939-40 | 4-6 | 1-7 | 0-0 | 5-13 | 585 | 708 | Ted Petoskey | 2001-02 | 12-6 | 6-5 | 4-4 | 22-15 | 2,527 | 2,279 | Dave Odom |
| 1940-41 | 7-4 | 6-3 | 2-2 | 15-9 | 975 | 903 | Frank Johnson | 2002-03 | 11-4 | 1-11 | 0-1 | 12-16 | 2,383 | 1,883 | Dave Odom |
| 1941-42 | 8-2 | 4-7 | 0-0 | 12-9 | 896 | 867 | Frank Johnson | 2003-04 | 14-3 | 5-6 | 4-2 | 23-11 | 2,383 | 2,130 | Dave Odom |
| 1942-43 | 10-0 | 2-5 | 1-1 | 13-6 | 813 | 736 | Rex Enright@ | 2004-05 | 16-3 | 1-9 | 3-1 | 20-13 | 2,263 | 2,132 | Dave Odom |
| 1943-44 | 9-1 | 4-1 | 0-0 | 13-2 | 890 | 600 | Lt. Henry Findley | 2005-06 | 10-6 | 7-7 | 6-2 | 23-15 | 2,575 | 2,379 | Dave Odom |
| 1944-45 | 11-2 | 7-0 | 1-1 | 19-3 | 1,271 | 751 | Johnny McMillan | 2006-07 | 10-7 | 4-8 | 0-1 | 14-16 | 1,941 | 2,063 | Dave Odom |
| 1945-46 | 6-6 | 3-5 | 0-0 | 9-11 | 931 | 891 | Frank Johnson* | 2007-08 | 8-9 | 3-6 | 3-3 | 14-18 | 2,314 | 2,276 | Dave Odom |
| 1946-47 | 10-2 | 5-6 | 1-1 | 16-9 | 1,346 | 1,214 | Frank Johnson | 2008-09 | 16-3 | 5-6 | 0-1 | 21-10 | 2,425 | 2,209 | Darrin Horn |
| 1947-48 | 7-5 | 5-6 | 0-0 | 12-11 | 1,331 | 1,266 | Frank Johnson | Totals | | 324-585-1 | | 1,258-1096-1 | | 140,813 | |
| 1948-49 | 6-3 | 4-7 | 0-2 | 10-12 | 1,250 | 1,287 | Frank Johnson | Home | 788-364 | | 146-147 | | 145,171 | | |
| 1949-50 | 8-1 | 5-8 | 0-0 | 13-9 | 1,219 | 1,192 | Frank Johnson | Away | | | | | | | |
| 1950-51 | 9-2 | 4-9 | 0-1 | 13-12 | 1,665 | 1,522 | Frank Johnson | Neutral | | | | | | | |
| 1951-52 | 7-5 | 5-3 | 2-2 | 14-10 | 1,664 | 1,624 | Frank Johnson | Overall | | | | | | | |
| 1952-53 | 6-5 | 4-7 | 1-1 | 11-13 | 1,664 | 1,811 | Frank Johnson | Pct. | | | | | | | |
| 1953-54 | 6-4 | 4-8 | 0-4 | 10-16 | 1,693 | 1,816 | Frank Johnson | 1909-1910 | 0-4 | 0-0 | 0-0 | 0-4 | | | .000 |
| 1954-55 | 4-8 | 6-8 | 0-1 | 10-17 | 2,043 | 2,158 | Frank Johnson | 1911-1920 | 35-25 | 8-31-1 | 0-0 | 43-56-1 | | | .435 |
| 1955-56 | 5-5 | 3-6 | 1-3 | 9-14 | 1,788 | 1,818 | Frank Johnson | 1921-1930 | 54-29 | 29-61 | 3-6 | 86-96 | | | .473 |
| 1956-57 | 8-2 | 5-8 | 4-2 | 17-12 | 2,374 | 2,272 | Frank Johnson | 1931-1940 | 60-45 | 34-56 | 3-2 | 97-103 | | | .485 |
| 1957-58 | 3-6 | 1-10 | 1-3 | 5-19 | 1,590 | 1,868 | Frank Johnson | 1941-1950 | 82-26 | 45-48 | 5-7 | 132-81 | | | .620 |
| 1958-59 | 3-6 | 1-8 | 0-6 | 4-20 | 1,477 | 1,670 | Walt Hambrick | 1951-1960 | 56-48 | 35-77 | 12-24 | 103-149 | | | .409 |
| 1959-60 | 5-5 | 2-10 | 3-1 | 10-16 | 1,914 | 2,066 | Bob Stevens | 1961-1970 | 63-30 | 47-56 | 27-26 | 137-112 | | | .550 |
| 1960-61 | 4-6 | 3-8 | 2-3 | 9-17 | 2,014 | 2,256 | Bob Stevens | 1971-1980 | 119-25 | 33-40 | 37-23 | 189-88 | | | .695 |
| 1961-62 | 7-2 | 4-8 | 4-2 | 15-12 | 2,113 | 2,070 | Bob Stevens | 1981-1990 | 115-35 | 28-79 | 16-14 | 159-128 | | | .554 |
| 1962-63 | 5-4 | 2-8 | 2-3 | 9-15 | 1,571 | 1,701 | Chuck Noe | 1991-2000 | 97-50 | 29-71 | 22-29 | 148-150 | | | .497 |
| 1963-64 | 7-2 | 2-9 | 1-3 | 10-14 | 1,677 | 1,757 | Dwane Morrison# | 2001-2009 | 107-47 | 36-66 | 21-16 | 164-129 | | | .560 |
| 1964-65 | 5-6 | 1-8 | 0-3 | 6-17 | 1,529 | 1,701 | Frank McGuire | | | | | | | | |
| 1965-66 | 4-4 | 6-7 | 1-2 | 11-13 | 1,543 | 1,604 | Frank McGuire | | | | | | | | |
| 1966-67 | 6-2 | 7-2 | 3-3 | 16-7 | 1,681 | 1,485 | Frank McGuire | | | | | | | | |
| 1967-68 | 7-1 | 6-3 | 2-3 | 15-7 | 1,738 | 1,535 | Frank McGuire | | | | | | | | |
| 1968-69 | 9-1 | 5-3 | 7-3 | 21-7 | 1,981 | 1,807 | Frank McGuire | | | | | | | | |
| 1969-70 | 9-2 | 11-0 | 5-1 | 25-3 | 2,073 | 1,606 | Frank McGuire | | | | | | | | |

PERCENTAGES: Home (.684), Away (.356), Neutral (.493), Overall (.534)

* — Johnson (5-3) replaced Dick Anderson (4-8) at midseason
 # — Morrison (4-8) replaced Chuck Noe (6-6) as acting coach at midseason
 @ — Enright (10-6) replaced Johnson (2-0) at the start of the season

RECORD BY DECADES

| Year Ending | Home | Away | Neutral | Overall | Pct. |
|-------------|--------|--------|---------|---------|------|
| 1909-1910 | 0-4 | 0-0 | 0-0 | 0-4 | .000 |
| 1911-1920 | 35-25 | 8-31-1 | 0-0 | 43-56-1 | .435 |
| 1921-1930 | 54-29 | 29-61 | 3-6 | 86-96 | .473 |
| 1931-1940 | 60-45 | 34-56 | 3-2 | 97-103 | .485 |
| 1941-1950 | 82-26 | 45-48 | 5-7 | 132-81 | .620 |
| 1951-1960 | 56-48 | 35-77 | 12-24 | 103-149 | .409 |
| 1961-1970 | 63-30 | 47-56 | 27-26 | 137-112 | .550 |
| 1971-1980 | 119-25 | 33-40 | 37-23 | 189-88 | .695 |
| 1981-1990 | 115-35 | 28-79 | 16-14 | 159-128 | .554 |
| 1991-2000 | 97-50 | 29-71 | 22-29 | 148-150 | .497 |
| 2001-2009 | 107-47 | 36-66 | 21-16 | 164-129 | .560 |



ALL-TIME RECORDS VERSUS OPPONENTS

| Opponent | First Meeting | Last Meeting | Home | Away | Neut. | Over. | Opponent | First Meeting | Last Meeting | Home | Away | Neut. | Over. | Opponent | First Meeting | Last Meeting | Home | Away | Neut. | Over. |
|-----------------------|---------------|--------------|-------|-------|-------|-------|------------------------|---------------|--------------|-------|-------|-------|-------|------------------------|---------------|--------------|-------|------|-------|-------|
| Air Force | 1966-67 | 1966-67 | 0-0 | 0-0 | 1-0 | 1-0 | George Washington | 1940-41 | 1993-94 | 3-4 | 2-3 | 1-2 | 6-9 | Oral Roberts | 1987-88 | 1988-89 | 1-0 | 0-1 | 0-0 | 1-1 |
| Alabama | 1922-23 | 2008-09 | 8-6 | 2-10 | 2-3 | 12-19 | Georgetown | 1922-23 | 2004-05 | 1-1 | 0-3 | 0-0 | 1-4 | Pennsylvania | 1951-52 | 1973-74 | 1-1 | 1-0 | 0-1 | 2-2 |
| Alabama-Birmingham | 1985-86 | 1992-93 | 1-0 | 0-1 | 1-0 | 2-1 | Georgia | 1921-22 | 2008-09 | 28-15 | 15-27 | 3-4 | 46-46 | Penn State | 1980-81 | 2007-08 | 1-0 | 0-1 | 1-0 | 2-1 |
| Alaska-Anchorage | 1990-91 | 2005-06 | 0-0 | 2-0 | 0-0 | 2-0 | Georgia Southern | 1964-65 | 1995-96 | 11-3 | 0-0 | 0-0 | 11-3 | Pittsburgh | 1933-34 | 2005-06 | 3-1 | 2-1 | 0-0 | 5-2 |
| Appalachian State | 2002-03 | 2003-04 | 3-0 | 0-0 | 0-0 | 3-0 | Georgia State | 1981-82 | 1985-86 | 4-0 | 0-0 | 0-0 | 4-0 | Portland | 1977-78 | 1977-78 | 0-0 | 0-0 | 0-1 | 0-1 |
| Arizona State | 1982-83 | 1982-83 | 0-0 | 0-1 | 0-0 | 0-1 | Georgia Tech | 1921-22 | 1976-77 | 8-9 | 9-14 | 1-1 | 18-24 | Presbyterian | 1916-17 | 2008-09 | 21-4 | 9-4 | 0-0 | 30-8 |
| Arkansas | 1991-92 | 2008-09 | 5-4 | 3-6 | 1-2 | 9-12 | Guilford | 1917-18 | 1922-23 | 0-0 | 1-1 | 0-0 | 1-1 | Princeton | 1974-75 | 2008-09 | 2-0 | 1-0 | 0-3 | 3-3 |
| Armstrong State | 1982-83 | 1986-87 | 2-0 | 0-0 | 0-0 | 2-0 | Hamline | 1961-62 | 1961-62 | 0-0 | 0-0 | 1-0 | 1-0 | Providence | 1970-71 | 2007-08 | 2-1 | 0-2 | 1-1 | 3-4 |
| Army | 1968-69 | 1968-69 | 0-0 | 0-0 | 0-1 | 0-1 | Hartford | 1984-85 | 1984-85 | 1-0 | 0-0 | 0-0 | 1-0 | Purdue | 1982-83 | 1998-99 | 1-0 | 0-1 | 0-1 | 1-2 |
| Assumption | 1965-66 | 1974-75 | 0-0 | 1-0 | 1-0 | 2-0 | Harvard | 1976-77 | 1978-79 | 2-0 | 0-0 | 0-0 | 2-0 | Radford | 1995-96 | 2007-08 | 2-0 | 0-0 | 0-0 | 2-0 |
| Auburn | 1929-30 | 2008-09 | 5-8 | 6-7 | 2-2 | 13-17 | Hawaii | 1981-82 | 1981-82 | 0-0 | 0-1 | 0-0 | 0-1 | Rhode Island | 1962-63 | 1985-86 | 3-0 | 0-0 | 3-1 | 6-1 |
| Auburn-Montgomery | 1979-80 | 1979-80 | 1-0 | 0-0 | 0-0 | 1-0 | Holstra | 1975-76 | 1981-82 | 3-0 | 2-0 | 0-0 | 5-0 | Richmond | 1921-22 | 2003-04 | 4-1 | 2-6 | 0-1 | 8-8 |
| Augusta College | 1984-85 | 1990-91 | 4-0 | 1-0 | 0-0 | 5-0 | Holy Cross | 1982-83 | 1982-83 | 1-0 | 0-0 | 0-0 | 1-0 | Rider | 1982-83 | 1982-83 | 0-1 | 0-0 | 0-0 | 0-1 |
| Baldwin Wallace | 1962-63 | 1962-63 | 1-0 | 0-0 | 0-0 | 1-0 | Houston | 1970-71 | 1990-91 | 2-0 | 0-2 | 1-0 | 3-2 | Roanoke | 1937-38 | 1937-38 | 0-1 | 0-0 | 0-0 | 0-1 |
| Ball State | 2001-02 | 2001-02 | 0-0 | 0-0 | 0-0 | 1-0 | Idaho | 1982-83 | 200-304 | 2-0 | 0-0 | 0-0 | 2-0 | San Diego State | 1991-92 | 1991-92 | 0-0 | 1-0 | 0-0 | 1-0 |
| Baylor | 2006-07 | 2008-09 | 0-1 | 2-0 | 0-0 | 2-1 | Illinois | 1972-73 | 1978-79 | 0-1 | 0-1 | 1-0 | 1-2 | San Francisco | 1981-82 | 1981-82 | 0-1 | 0-0 | 0-0 | 0-1 |
| Belmont | 1997-98 | 1997-98 | 1-0 | 0-0 | 0-0 | 1-0 | Indiana | 1972-73 | 1998-99 | 1-0 | 0-1 | 0-1 | 1-2 | San Jose State | 1977-78 | 1977-78 | 0-0 | 0-0 | 1-0 | 1-0 |
| Biscayne | 1978-79 | 1982-83 | 3-0 | 1-0 | 1-0 | 5-0 | Iona | 1980-81 | 1986-87 | 0-0 | 0-0 | 1-1 | 1-1 | Santa Clara | 1971-72 | 1971-72 | 0-0 | 0-0 | 1-0 | 1-0 |
| Boston College | 1971-72 | 1971-72 | 0-0 | 0-0 | 1-0 | 1-0 | Iowa | 1971-72 | 1984-85 | 0-1 | 0-1 | 0-1 | 0-3 | Seton Hall | 1973-74 | 1973-74 | 0-0 | 0-0 | 1-0 | 1-0 |
| Boston University | 1979-80 | 1980-81 | 1-0 | 0-0 | 0-0 | 2-0 | Jacksonville | 1978-79 | 2006-07 | 2-1 | 0-0 | 0-0 | 2-1 | Sewanee | 1928-29 | 1932-33 | 1-0 | 1-0 | 0-0 | 2-0 |
| Bowling Green | 1947-48 | 1948-49 | 0-0 | 0-2 | 0-0 | 0-2 | Jacksonville State | 2008-09 | 2008-09 | 1-0 | 0-0 | 0-0 | 1-0 | Siena | 1990-91 | 1990-91 | 0-0 | 0-1 | 0-0 | 0-1 |
| Bradley | 1946-47 | 1962-63 | 0-0 | 0-2 | 0-0 | 0-2 | Kansas | 2004-05 | 2006-07 | 0-1 | 0-1 | 0-0 | 0-2 | South Carolina State | 1979-80 | 2007-08 | 16-0 | 0-0 | 0-0 | 16-0 |
| Brigham Young | 1990-91 | 1993-94 | 0-0 | 0-0 | 1-1 | 1-1 | Kansas State | 1989-90 | 1989-90 | 0-0 | 0-0 | 1-0 | 1-0 | South Florida | 1975-76 | 2004-05 | 2-0 | 0-1 | 0-0 | 2-1 |
| Brooklyn College | 1982-83 | 1982-83 | 0-0 | 0-0 | 1-0 | 1-0 | Kent State | 1975-76 | 1975-76 | 1-0 | 0-0 | 0-0 | 1-0 | Southern California | 1977-78 | 2007-08 | 1-1 | 1-0 | 1-0 | 1-2 |
| Brown | 1981-82 | 1981-82 | 1-0 | 0-0 | 0-0 | 1-0 | Kentucky | 1927-28 | 2008-09 | 5-16 | 2-21 | 2-4 | 9-41 | Southern College | 1923-24 | 1923-24 | 1-0 | 0-0 | 0-0 | 1-0 |
| Bucknell | 1958-59 | 1974-75 | 1-0 | 0-0 | 0-1 | 1-1 | Kentucky Wesleyan | 1954-55 | 1963-64 | 0-0 | 1-1 | 0-0 | 1-1 | Southern Illinois | 1968-69 | 1987-88 | 0-0 | 0-0 | 2-0 | 2-0 |
| California | 1971-72 | 1971-72 | 0-0 | 0-0 | 1-0 | 1-0 | Lafayette | 1959-60 | 1973-74 | 2-0 | 0-0 | 1-0 | 3-0 | SIU-Edwardsville | 1991-92 | 1991-92 | 1-0 | 0-0 | 0-0 | 1-0 |
| Cal-Irvine | 2006-07 | 2007-08 | 1-0 | 0-1 | 0-0 | 1-1 | Lander | 1988-89 | 1988-89 | 1-0 | 0-0 | 0-0 | 1-0 | Southern Mississippi | 1979-80 | 1990-91 | 7-3 | 1-8 | 0-0 | 8-11 |
| Cal-Poly Pomona | 1976-77 | 1976-77 | 1-0 | 0-0 | 0-0 | 1-0 | La Salle | 1968-69 | 1988-89 | 0-0 | 0-0 | 1-1 | 1-1 | Southern-Baton Rouge | 1991-92 | 1991-92 | 1-0 | 0-0 | 0-0 | 1-0 |
| Campbell | 1983-84 | 2007-08 | 6-1 | 0-0 | 0-0 | 6-1 | Lawrence Tech | 1948-49 | 1948-49 | 0-0 | 0-1 | 0-0 | 0-1 | SW Louisiana | 1972-73 | 1972-73 | 0-0 | 0-0 | 1-0 | 1-0 |
| Canisius | 1962-63 | 1974-75 | 2-0 | 0-1 | 0-0 | 2-1 | Lenoir Rhyme | 1961-62 | 1961-62 | 0-0 | 1-0 | 0-0 | 1-0 | Southwest Missouri St. | 2003-04 | 2003-04 | 0-0 | 0-0 | 1-0 | 1-0 |
| Catholic | 1922-23 | 1924-25 | 1-0 | 0-1 | 0-0 | 1-1 | Lipscomb | 2006-07 | 2006-07 | 1-0 | 0-1 | 0-0 | 1-0 | St. Bonaventure | 1957-58 | 1975-76 | 2-0 | 1-0 | 0-1 | 3-1 |
| Centenary | 1960-61 | 1961-62 | 0-0 | 1-1 | 0-0 | 1-1 | Long Island | 1950-51 | 1969-70 | 0-0 | 0-0 | 1-1 | 1-1 | St. Francis (N.Y.) | 1953-54 | 1953-54 | 0-0 | 0-0 | 0-1 | 0-1 |
| Central Florida | 1984-85 | 1985-86 | 2-0 | 0-0 | 0-0 | 2-0 | Louisiana State | 1974-75 | 2008-09 | 5-5 | 3-6 | 4-0 | 12-11 | St. Francis (Pa.) | 1983-84 | 1983-84 | 1-0 | 0-0 | 0-0 | 1-0 |
| Chaminade | 1981-82 | 2001-02 | 0-0 | 0-1 | 2-0 | 2-1 | Louisiana Tech | 1960-61 | 1960-61 | 0-0 | 0-0 | 1-0 | 1-0 | St. John's (N.Y.) | 1972-73 | 1975-76 | 0-0 | 0-2 | 0-1 | 0-3 |
| Chattanooga | 1997-98 | 1997-98 | 0-0 | 0-0 | 1-0 | 1-0 | Louisville | 1963-64 | 2005-06 | 3-4 | 1-8 | 1-1 | 5-13 | St. Joseph's (Pa.) | 1968-69 | 2004-05 | 3-0 | 3-1 | 1-0 | 7-1 |
| Charleston Southern | 1977-78 | 2003-04 | 7-1 | 0-0 | 0-0 | 7-1 | Loyola (Ill.) | 1985-86 | 1986-87 | 1-0 | 1-0 | 0-0 | 2-0 | St. Louis | 1962-63 | 1978-79 | 1-0 | 1-1 | 1-0 | 3-1 |
| Cincinnati | 1967-68 | 2005-06 | 8-0 | 4-5 | 2-2 | 14-7 | Loyola (Md.) | 1982-83 | 1982-83 | 1-0 | 0-0 | 0-0 | 1-0 | St. Peter's | 1989-90 | 1989-90 | 0-0 | 0-0 | 0-1 | 0-1 |
| The Citadel | 1913-14 | 2008-09 | 48-9 | 28-13 | 0-1 | 76-23 | Lynchburg | 1922-23 | 1922-23 | 0-0 | 0-1 | 0-0 | 0-1 | Stanford | 1995-96 | 1995-96 | 0-0 | 0-0 | 0-1 | 0-1 |
| Clemson | 1912-13 | 2008-09 | 52-27 | 31-43 | 3-3 | 86-73 | Maine | 1978-79 | 1979-80 | 1-0 | 0-1 | 0-0 | 1-1 | Stetson | 1971-72 | 1983-84 | 2-1 | 0-1 | 1-0 | 3-2 |
| Cleveland State | 1980-81 | 1980-81 | 0-1 | 0-0 | 0-0 | 0-1 | Manhattan | 1971-72 | 1979-81 | 4-1 | 1-1 | 0-0 | 5-2 | Syracuse | 1978-79 | 2001-02 | 0-1 | 0-1 | 1-1 | 1-3 |
| Coastal Carolina | 1988-89 | 1993-94 | 1-1 | 0-0 | 0-0 | 1-1 | Marshall | 1937-38 | 1980-81 | 3-1 | 0-1 | 0-0 | 3-2 | Temple | 1969-70 | 2005-06 | 5-1 | 2-4 | 1-1 | 8-6 |
| College of Charleston | 1916-17 | 2008-09 | 15-0 | 11-2 | 1-0 | 27-2 | Marquette | 1966-67 | 2005-06 | 2-5 | 2-6 | 0-1 | 4-12 | Tennessee | 1926-27 | 2008-09 | 14-10 | 7-20 | 2-1 | 23-31 |
| Colorado State | 2001-02 | 2002-03 | 1-0 | 0-1 | 0-0 | 1-1 | Maryland | 1924-25 | 2005-06 | 13-10 | 6-20 | 8-1 | 27-31 | Tennessee State | 1985-86 | 1985-86 | 0-0 | 0-0 | 1-0 | 1-0 |
| Columbia | 1979-80 | 1979-80 | 1-0 | 0-0 | 0-0 | 1-0 | Maryland-Eastern Shore | 1985-86 | 1985-86 | 1-0 | 0-0 | 0-0 | 1-0 | Tennessee Tech | 1977-78 | 2000-01 | 1-1 | 0-0 | 0-0 | 1-1 |
| Connecticut | 1974-75 | 2000-01 | 0-0 | 0-1 | 1-0 | 1-1 | Massachusetts | 1992-93 | 1992-93 | 0-0 | 0-1 | 0-0 | 0-1 | Texas | 1980-81 | 1981-82 | 1-0 | 0-1 | 0-0 | 1-1 |
| Coppin State | 1996-97 | 1996-97 | 0-0 | 0-0 | 0-1 | 0-1 | Memphis | 1961-62 | 2003-04 | 4-4 | 0-8 | 1-6 | 5-18 | Texas-El Paso | 1989-90 | 1989-90 | 0-0 | 1-0 | 0-0 | 1-0 |
| Cornell | 1970-71 | 1970-71 | 0-0 | 0-0 | 1-0 | 1-0 | Mercer | 1917-18 | 2001-02 | 4-1 | 0-1 | 0-0 | 4-2 | Texas Tech | 1972-73 | 1976-77 | 1-0 | 1-0 | 0-1 | 2-1 |
| Creighton | 1971-72 | 1973-74 | 1-0 | 1-0 | 0-0 | 2-0 | Miami (Fla.) | 1948-49 | 2004-05 | 1-0 | 2-5 | 0-0 | 3-5 | Toledo | 1971-72 | 2005-06 | 4-0 | 1-2 | 0-0 | 5-2 |
| Dartmouth | 1979-80 | 1979-80 | 1-0 | 0-0 | 0-0 | 1-0 | Michigan | 1961-62 | 2005-06 | 0-1 | 1-1 | 1-0 | 2-2 | Towson | 1984-85 | 1997-98 | 2-0 | 0-0 | 0-0 | 2-0 |
| Davidson | 1909-10 | 2008-09 | 24-10 | 8-9 | 7-9 | 39-28 | Michigan State | 1941-42 | 1999-00 | 1-0 | 1-2 | 0-1 | 2-3 | Tulane | 1923-24 | 1995-96 | 3-1 | 1-3 | 1-1 | 5-5 |
| Dayton | 1973-74 | 1974-75 | 2-0 | 0-0 | 0-0 | 2-0 | Middle Tennessee State | 1985-86 | 1985-86 | 0-0 | 0-0 | 0-1 | 0-1 | UCLA | 2001-02 | 2001-02 | 0-0 | 0-0 | 0-1 | 0-1 |
| Delaware | 1978-79 | 1978-79 | 0-0 | 0-0 | 0-1 | 0-1 | Minnesota | 1977-78 | 1978-79 | 1-0 | 1-0 | 0-0 | 2-0 | USC Upstate | 2008-09 | 2008-09 | 1-0 | 0-0 | 0-0 | 1-0 |
| Denver | 1953-54 | 1953-54 | 0-0 | 0-0 | 0-1 | 0-1 | Mississippi | 1960-61 | 2008-09 | 8-1 | 1-8 | 4-3 | 13-12 | Utah | 1972-73 | 1982-83 | 0-0 | 1-0 | 1-0 | 2-0 |
| DePaul | 1961-62 | 1999-00 | 3-0 | 0-3 | 0-1 | 3-4 | Mississippi State | 1991-92 | 2008-09 | 4-5 | 2-7 | 2-1 | 8-13 | Valparaiso | 1998-99 | 1998-99 | 0-0 | 0-0 | 0-1 | 0-1 |
| | | | | | | | | | | | | | | | | | | | | |

ALL-TIME RECORDS VERSUS CONFERENCES

AMERICA EAST

| Team | Home | Away | Neutral | Overall |
|-------------------|------|------|---------|---------|
| Boston University | 1-0 | 1-0 | 0-0 | 2-0 |
| Hartford | 1-0 | 0-0 | 0-0 | 1-0 |
| Maine | 1-0 | 0-1 | 0-0 | 1-1 |
| Vermont | 0-0 | 0-0 | 1-0 | 1-0 |
| Totals | 3-0 | 1-1 | 1-0 | 5-1 |

ATLANTIC COAST

| Team | Home | Away | Neutral | Overall |
|----------------------|---------|--------|---------|---------|
| Boston College | 0-0 | 0-0 | 1-0 | 1-0 |
| Clemson | 52-27 | 31-43 | 3-3 | 86-73 |
| Duke | 13-18 | 5-30 | 1-8 | 19-56 |
| Florida State | 5-8 | 7-6 | 2-2 | 14-16 |
| Georgia Tech | 8-9 | 9-14 | 1-1 | 18-24 |
| Maryland | 13-10 | 6-20 | 8-1 | 27-31 |
| Miami (Fla.) | 1-0 | 2-5 | 0-0 | 3-5 |
| North Carolina | 7-16 | 7-22 | 7-19 | 21-57 |
| North Carolina State | 12-7 | 8-29 | 8-13 | 28-49 |
| Virginia | 13-6 | 9-16 | 2-2 | 24-24 |
| Virginia Tech | 12-3 | 3-10 | 3-0 | 18-13 |
| Wake Forest | 13-21 | 6-26 | 2-3 | 21-50 |
| Totals | 149-125 | 93-221 | 38-52 | 280-398 |

ATLANTIC 10

| Team | Home | Away | Neutral | Overall |
|--------------------|------|-------|---------|---------|
| Charlotte | 1-0 | 0-1 | 1-0 | 2-1 |
| Dayton | 2-0 | 0-0 | 0-0 | 2-0 |
| Duquesne | 2-0 | 1-2 | 0-0 | 3-2 |
| Fordham | 3-0 | 3-0 | 0-1 | 6-1 |
| George Washington | 3-4 | 2-3 | 1-2 | 6-9 |
| La Salle | 0-0 | 0-0 | 1-1 | 1-1 |
| Massachusetts | 0-0 | 0-1 | 0-0 | 0-1 |
| Rhode Island | 3-0 | 0-0 | 3-1 | 6-1 |
| Richmond | 4-1 | 2-6 | 2-1 | 8-8 |
| St. Bonaventure | 2-0 | 1-0 | 0-1 | 3-1 |
| St. Joseph's (Pa.) | 3-0 | 3-1 | 1-0 | 7-1 |
| Temple | 5-1 | 2-4 | 1-1 | 8-6 |
| Xavier (Ohio) | 0-0 | 0-1 | 0-0 | 0-1 |
| Totals | 28-6 | 14-19 | 10-8 | 52-33 |

ATLANTIC SUN

| Team | Home | Away | Neutral | Overall |
|----------------------|------|------|---------|---------|
| Belmont | 1-0 | 0-0 | 0-0 | 1-0 |
| Campbell | 6-1 | 0-0 | 0-0 | 6-1 |
| East Tennessee State | 4-2 | 1-1 | 0-0 | 5-3 |
| Jacksonville | 2-1 | 0-0 | 0-0 | 2-1 |
| Lipscomb | 1-0 | 0-0 | 0-0 | 1-0 |
| Mercer | 4-1 | 0-1 | 0-0 | 4-2 |
| Stetson | 2-1 | 0-1 | 1-0 | 3-2 |
| Totals | 23-4 | 0-2 | 1-0 | 24-6 |

BIG EAST

| Team | Home | Away | Neutral | Overall |
|-------------------|-------|-------|---------|---------|
| Cincinnati | 8-0 | 4-5 | 2-2 | 14-7 |
| Connecticut | 0-0 | 0-1 | 1-0 | 1-1 |
| DePaul | 3-0 | 0-3 | 0-1 | 3-4 |
| Georgetown | 1-1 | 0-3 | 0-0 | 1-4 |
| Louisville | 3-4 | 1-8 | 1-1 | 5-13 |
| Marquette | 2-5 | 2-6 | 0-1 | 4-12 |
| Notre Dame | 3-4 | 1-6 | 1-0 | 5-10 |
| Pittsburgh | 3-1 | 2-1 | 0-0 | 5-2 |
| Providence | 2-1 | 0-2 | 1-1 | 3-4 |
| St. John's (N.Y.) | 0-0 | 0-2 | 0-1 | 0-3 |
| Seton Hall | 0-0 | 0-0 | 1-0 | 1-0 |
| South Florida | 2-0 | 0-1 | 0-0 | 2-1 |
| Syracuse | 0-1 | 0-1 | 1-1 | 1-3 |
| Villanova | 2-0 | 2-1 | 3-1 | 7-2 |
| West Virginia | 1-0 | 0-3 | 0-0 | 1-3 |
| Totals | 30-17 | 12-43 | 11-9 | 53-69 |

BIG SOUTH

| Team | Home | Away | Neutral | Overall |
|---------------------|------|------|---------|---------|
| Charleston Southern | 7-1 | 0-0 | 0-0 | 7-1 |
| Coastal Carolina | 1-1 | 0-0 | 0-0 | 1-1 |
| Gardner-Webb | 2-0 | 0-0 | 0-0 | 2-0 |
| UNC-Asheville | 7-2 | 0-0 | 0-0 | 7-2 |
| Radford | 2-0 | 0-0 | 0-0 | 2-0 |
| Virginia Military | 3-0 | 3-3 | 1-0 | 7-3 |
| Winthrop | 6-0 | 0-0 | 0-0 | 6-0 |
| Totals | 28-4 | 3-3 | 1-0 | 32-7 |

BIG TEN

| Team | Home | Away | Neutral | Overall |
|----------------|------|------|---------|---------|
| Illinois | 0-1 | 0-1 | 1-0 | 1-2 |
| Indiana | 1-0 | 0-1 | 0-1 | 1-2 |
| Iowa | 0-1 | 0-1 | 0-1 | 0-3 |
| Michigan | 0-1 | 1-1 | 1-0 | 2-2 |
| Michigan State | 1-0 | 1-2 | 0-1 | 2-3 |
| Minnesota | 1-0 | 1-0 | 0-0 | 2-0 |
| Ohio State | 1-0 | 0-1 | 0-0 | 1-1 |
| Penn State | 1-0 | 0-1 | 1-0 | 2-1 |
| Purdue | 1-0 | 0-1 | 0-1 | 1-2 |
| Wisconsin | 0-1 | 0-1 | 0-1 | 0-3 |
| Totals | 6-4 | 3-10 | 3-5 | 12-19 |

BIG 12

| Team | Home | Away | Neutral | Overall |
|----------------|------|------|---------|---------|
| Baylor | 0-1 | 2-0 | 0-0 | 2-1 |
| Kansas | 0-1 | 1-0 | 0-1 | 0-2 |
| Kansas State | 0-0 | 0-0 | 1-0 | 1-0 |
| Nebraska | 1-0 | 0-1 | 0-0 | 1-1 |
| Oklahoma | 1-2 | 0-2 | 0-0 | 1-4 |
| Oklahoma State | 1-0 | 0-0 | 0-0 | 1-0 |
| Texas | 1-0 | 0-1 | 0-0 | 1-1 |
| Texas Tech | 1-0 | 0-1 | 1-0 | 2-1 |
| Totals | 5-4 | 3-5 | 2-1 | 9-10 |

BIG WEST

| Team | Home | Away | Neutral | Overall |
|-----------|------|------|---------|---------|
| UC-Irvine | 1-0 | 0-1 | 0-0 | 1-1 |

COLONIAL

| Team | Home | Away | Neutral | Overall |
|----------------|------|------|---------|---------|
| Delaware | 0-0 | 0-0 | 0-1 | 0-1 |
| George Mason | 1-0 | 0-0 | 0-1 | 1-1 |
| Georgia State | 4-0 | 0-0 | 0-0 | 4-0 |
| Hofstra | 3-0 | 2-0 | 0-0 | 5-0 |
| Old Dominion | 1-1 | 0-1 | 0-1 | 1-3 |
| Towson | 2-0 | 0-0 | 0-0 | 2-0 |
| William & Mary | 2-0 | 1-1 | 0-0 | 3-1 |
| Totals | 13-1 | 3-2 | 0-3 | 16-6 |

CONFERENCE USA

| Team | Home | Away | Neutral | Overall |
|----------------------|-------|------|---------|---------|
| Alabama-Birmingham | 1-0 | 0-1 | 1-0 | 2-1 |
| Central Florida | 2-0 | 0-0 | 0-0 | 2-0 |
| East Carolina | 3-3 | 2-2 | 1-0 | 6-5 |
| Houston | 2-0 | 0-2 | 1-0 | 3-2 |
| Marshall | 3-1 | 0-1 | 0-0 | 3-2 |
| Memphis | 4-4 | 0-8 | 1-6 | 5-18 |
| Saint Louis | 1-0 | 1-1 | 1-0 | 3-1 |
| Southern Mississippi | 7-3 | 1-8 | 0-0 | 8-11 |
| Texas-El Paso | 0-0 | 1-0 | 0-0 | 1-0 |
| Tulane | 3-1 | 1-3 | 1-1 | 5-5 |
| Totals | 26-12 | 6-26 | 6-7 | 38-45 |

GREAT NORTHWEST

| Team | Home | Away | Neutral | Overall |
|------------------|------|------|---------|---------|
| Alaska-Anchorage | 0-0 | 2-0 | 0-0 | 2-0 |

HORIZON

| Team | Home | Away | Neutral | Overall |
|------------------|------|------|---------|---------|
| Cleveland State | 0-1 | 0-0 | 0-0 | 0-1 |
| Detroit | 1-0 | 0-0 | 0-0 | 1-0 |
| Loyola (Ill.) | 1-0 | 1-0 | 0-0 | 2-0 |
| Valparaiso | 0-0 | 0-0 | 0-1 | 0-1 |
| Youngstown State | 1-0 | 0-0 | 0-0 | 1-0 |
| Totals | 3-1 | 1-0 | 0-1 | 4-2 |

IVY

| Team | Home | Away | Neutral | Overall |
|--------------|------|------|---------|---------|
| Brown | 1-0 | 0-0 | 0-0 | 1-0 |
| Columbia | 1-0 | 0-0 | 0-0 | 1-0 |
| Cornell | 0-0 | 0-0 | 1-0 | 1-0 |
| Dartmouth | 1-0 | 0-0 | 0-0 | 1-0 |
| Harvard | 2-0 | 0-0 | 0-0 | 2-0 |
| Pennsylvania | 1-1 | 1-0 | 0-1 | 2-2 |
| Princeton | 2-0 | 1-0 | 0-3 | 3-3 |
| Yale | 2-0 | 0-0 | 0-0 | 2-0 |
| Totals | 10-1 | 2-0 | 1-4 | 13-5 |



METRO ATLANTIC

| Team | Home | Away | Neutral | Overall |
|--------------|------|------|---------|---------|
| Canisius | 2-0 | 0-1 | 0-0 | 2-1 |
| Fairfield | 2-0 | 0-0 | 1-0 | 3-0 |
| Iona | 0-0 | 0-0 | 1-1 | 1-1 |
| Loyola (Md.) | 1-0 | 0-0 | 0-0 | 1-0 |
| Manhattan | 4-1 | 1-1 | 0-0 | 5-2 |
| Niagara | 2-0 | 1-0 | 1-0 | 4-0 |
| Rider | 0-1 | 0-0 | 0-0 | 0-1 |
| St. Peter's | 0-0 | 0-0 | 0-1 | 0-1 |
| Siena | 0-0 | 0-0 | 0-1 | 0-1 |
| Totals | 11-2 | 2-2 | 3-3 | 16-7 |

MID-AMERICAN

| Team | Home | Away | Neutral | Overall |
|-------------------|------|------|---------|---------|
| Ball State | 1-0 | 0-0 | 0-0 | 1-0 |
| Bowling Green | 0-0 | 0-2 | 0-0 | 0-2 |
| Kent State | 1-0 | 0-0 | 0-0 | 1-0 |
| Northern Illinois | 0-0 | 1-0 | 0-0 | 1-0 |
| Toledo | 4-0 | 1-2 | 0-0 | 5-2 |
| Western Michigan | 0-0 | 0-1 | 0-0 | 0-1 |
| Totals | 6-0 | 2-5 | 0-0 | 18-5 |

MID-CONTINENT (SUMMIT LEAGUE)

| Team | Home | Away | Neutral | Overall |
|--------------|------|------|---------|---------|
| Oral Roberts | 1-0 | 0-1 | 0-0 | 1-1 |

MID-EASTERN

| Team | Home | Away | Neutral | Overall |
|------------------------|------|------|---------|---------|
| Coppin State | 0-0 | 0-0 | 0-1 | 0-1 |
| Maryland-Eastern Shore | 1-0 | 0-0 | 0-0 | 1-0 |
| South Carolina State | 16-0 | 0-0 | 0-0 | 16-0 |
| Totals | 17-0 | 0-0 | 0-1 | 17-1 |

MISSOURI VALLEY

| Team | Home | Away | Neutral | Overall |
|--------------------------|------|------|---------|---------|
| Bradley | 0-0 | 0-2 | 0-0 | 0-2 |
| Creighton | 1-0 | 1-0 | 0-0 | 2-0 |
| Drake | 0-0 | 0-0 | 0-1 | 0-1 |
| Southern Illinois | 0-0 | 0-0 | 2-0 | 2-0 |
| Southwest Missouri State | 0-0 | 0-0 | 1-0 | 1-0 |
| Totals | 1-0 | 1-2 | 3-1 | 5-3 |

MOUNTAIN WEST

| Team | Home | Away | Neutral | Overall |
|------------------|------|------|---------|---------|
| Air Force | 0-0 | 0-0 | 1-0 | 1-0 |
| Brigham Young | 0-0 | 0-0 | 1-1 | 1-1 |
| Colorado State | 1-0 | 0-1 | 0-0 | 1-1 |
| Nevada-Las Vegas | 4-0 | 1-1 | 0-0 | 5-1 |
| New Mexico | 0-0 | 0-0 | 1-0 | 1-0 |
| San Diego State | 0-0 | 1-0 | 0-0 | 1-0 |
| Utah | 0-0 | 1-0 | 1-0 | 2-0 |
| Wyoming | 1-0 | 0-1 | 0-0 | 1-1 |
| Totals | 6-0 | 3-3 | 4-1 | 13-4 |

NORTHEAST

| Team | Home | Away | Neutral | Overall |
|--------------------|------|------|---------|---------|
| Monmouth | 0-0 | 0-0 | 1-0 | 1-0 |
| St. Francis (N.Y.) | 0-0 | 0-0 | 0-1 | 0-1 |
| St. Francis (Pa.) | 1-0 | 0-0 | 0-0 | 1-0 |
| Totals | 1-0 | 0-0 | 1-1 | 2-1 |

OHIO VALLEY

| Team | Home | Away | Neutral | Overall |
|------------------|------|------|---------|---------|
| Eastern Kentucky | 0-0 | 0-0 | 1-0 | 1-0 |
| Tennessee State | 0-0 | 0-0 | 1-0 | 1-0 |
| Tennessee Tech | 1-1 | 0-0 | 0-0 | 1-1 |
| Totals | 1-1 | 0-0 | 2-0 | 3-1 |

PACIFIC 10

| Team | Home | Away | Neutral | Overall |
|---------------------|------|------|---------|---------|
| Arizona State | 0-0 | 0-1 | 0-0 | 0-1 |
| California | 0-0 | 0-0 | 1-0 | 1-0 |
| Southern California | 1-1 | 1-0 | 0-0 | 1-2 |
| Stanford | 0-0 | 0-0 | 0-1 | 0-1 |
| UCLA | 0-0 | 0-0 | 0-1 | 0-1 |
| Totals | 1-1 | 1-1 | 1-2 | 2-5 |

PATRIOT

| Team | Home | Away | Neutral | Overall |
|------------|------|------|---------|---------|
| Army | 0-0 | 2-0 | 0-1 | 2-1 |
| Bucknell | 1-0 | 0-0 | 0-1 | 1-1 |
| Holy Cross | 1-0 | 0-0 | 0-0 | 1-0 |
| Lafayette | 2-0 | 0-0 | 1-0 | 3-0 |
| Navy | 1-0 | 0-1 | 0-0 | 1-1 |
| Totals | 5-0 | 0-1 | 1-2 | 6-3 |

SOUTHEASTERN

| Team | Home | Away | Neutral | Overall |
|-------------------|--------|--------|---------|---------|
| Alabama | 8-5 | 2-10 | 2-4 | 12-19 |
| Arkansas | 5-4 | 3-6 | 1-2 | 9-12 |
| Auburn | 6-8 | 6-7 | 1-2 | 13-17 |
| Florida | 12-17 | 6-16 | 2-2 | 20-35 |
| Georgia | 28-15 | 15-27 | 3-4 | 46-46 |
| Kentucky | 5-16 | 2-21 | 2-4 | 9-41 |
| Louisiana State | 5-5 | 3-6 | 4-0 | 12-11 |
| Mississippi | 8-1 | 1-8 | 4-3 | 13-12 |
| Mississippi State | 4-4 | 1-9 | 2-1 | 8-14 |
| Tennessee | 14-10 | 7-20 | 2-1 | 23-31 |
| Vanderbilt | 11-9 | 9-12 | 2-1 | 22-22 |
| Totals | 106-94 | 55-142 | 25-23 | 187-260 |

SOUTHERN

| Team | Home | Away | Neutral | Overall |
|---------------------------|--------|-------|---------|---------|
| Appalachian State | 3-0 | 0-0 | 0-0 | 3-0 |
| College of Charleston | 15-0 | 11-2 | 1-0 | 27-2 |
| Chattanooga | 0-0 | 0-0 | 1-0 | 1-0 |
| The Citadel | 48-9 | 28-13 | 0-1 | 76-23 |
| Davidson | 24-10 | 8-9 | 7-9 | 39-28 |
| Elon | 0-0 | 0-0 | 1-0 | 1-0 |
| Furman | 47-21 | 24-30 | 0-1 | 71-52 |
| Georgia Southern | 11-3 | 0-0 | 0-0 | 11-3 |
| North Carolina-Greensboro | 2-0 | 0-0 | 0-0 | 2-0 |
| Western Carolina | 6-0 | 1-0 | 0-0 | 7-0 |
| Wofford | 29-7 | 10-11 | 2-0 | 41-18 |
| Totals | 185-50 | 82-65 | 12-11 | 279-126 |

SOUTHWESTERN

| Team | Home | Away | Neutral | Overall |
|----------------------|------|------|---------|---------|
| Southern-Baton Rouge | 1-0 | 0-0 | 0-0 | 1-0 |

SUN BELT

| Team | Home | Away | Neutral | Overall |
|-----------------------|------|------|---------|---------|
| Florida International | 1-0 | 0-0 | 0-0 | 1-0 |
| Louisiana-Lafayette | 0-0 | 0-0 | 1-0 | 1-0 |
| Middle Tennessee | 0-0 | 0-0 | 0-1 | 0-1 |
| Western Kentucky | 2-0 | 0-1 | 2-0 | 4-1 |
| Totals | 3-0 | 0-1 | 3-1 | 6-2 |

WEST COAST

| Team | Home | Away | Neutral | Overall |
|---------------|------|------|---------|---------|
| Portland | 0-0 | 0-0 | 0-1 | 0-1 |
| San Francisco | 0-1 | 0-0 | 0-0 | 0-1 |
| Santa Clara | 0-0 | 0-0 | 1-0 | 1-0 |
| Totals | 0-1 | 0-0 | 1-1 | 1-2 |

WESTERN ATHLETIC

| Team | Home | Away | Neutral | Overall |
|----------------|------|------|---------|---------|
| Hawaii | 0-0 | 0-1 | 0-0 | 0-1 |
| Idaho | 2-0 | 0-0 | 0-0 | 2-0 |
| Louisiana Tech | 0-0 | 0-0 | 1-0 | 1-0 |
| Nevada | 0-0 | 0-0 | 1-0 | 1-0 |
| San Jose State | 0-0 | 0-0 | 1-0 | 1-0 |
| Totals | 2-0 | 0-1 | 3-0 | 5-1 |

INDEPENDENTS

| Team | Home | Away | Neutral | Overall |
|-----------|------|------|---------|---------|
| Centenary | 0-0 | 1-1 | 0-0 | 1-1 |