

2008 TEAM PHOTO/NUMERICAL ROSTER



Front (L to R): Meredith Moorhead, Sarah Cline, Jordan Bradosky, Dinelia Concepcion, Lindsey Roy and Petra Lorenzi. Middle (L to R): Bridget Denson-Dorman, head coach Ben Somera, director of volleyball operations Shannon Pallardy, athletic trainer Andrea Taylor, graduate assistant Kristin Belzung, assistant coach Laura Collins, assistant coach Damian Elder, Hannah Lawing. Back (L to R): Annie Thomas, Tory Anderson, Ivana Kujundzic, Megan Laughlin, Belita Salters, Teresa Stenlund, Olivia Ryder.

NUMERICAL ROSTER

NO	NAME	POSITION	HEIGHT	YEAR	EXPERIENCE	HOMETOWN	LAST SCHOOL
1	Ivana Kujundzic	OH	6-1	Junior	2L	Subotica, Serbia	Bosa Milicevic
2	Lindsey Roy	OH	5-9	Freshman	HS	Cincinnati, Ohio	Ursuline Academy
3	Bridget Denson-Dorman	S	5-9	Junior	TR	Golden Valley, Minn.	Connecticut
4	Sarah Cline	DS/OH	5-9	Junior	2L	Rock Hill, S.C.	Northwestern H.S.
5	Jordan Bradosky	S	5-9	Sophomore	1L	Centerville, Ohio	Centerville H.S.
6	Hannah Lawing	OH	5-9	Sophomore	1L	Marietta, Ga.	Lassiter H.S.
7	Teresa Stenlund	MB	6-2	Freshman	HS	Irvine, Calif.	Beckman H.S.
8	Dinelia Concepcion	L/DS	5-5	Senior	3L	Deltona, Fla.	Pine Ridge H.S.
9	Petra Lorenzi	S	5-9	Senior	3L	Crescent City, Calif.	Del Norte H.S.
10	Megan Laughlin	MB	6-2	Sophomore	1L	Cornell, Ill.	Flanagan H.S.
11	Olivia Ryder	MB/OH	6-0	Freshman	HS	Riverview, Mich.	Gabriel Richard H.S.
12	Tory Anderson	MB/OH	6-0	RS Freshman	TR	Jacksonville, Fla.	Florida Gulf Coast
13	Meredith Moorhead	OH	6-1	Junior	2L	Charlotte, N.C.	Providence Senior H.S.
18	Annie Thomas	OH/MB	6-0	Sophomore	1L	Harvard, Ill.	Harvard H.S.
20	Belita Salters	MB	6-1	RS Senior	3L	Scranton, S.C.	Lake City H.S.

COACHING STAFF

Head Coach: Ben Somera (2nd year as head coach, 4th year at South Carolina) • Alma Mater: Southern California, 1995

Assistant Coach: Damian Elder (3rd year as assistant coach, 3rd year at South Carolina) • Alma Mater: Fresno State, 2002

Assistant Coach: Laura Collins (1st year as assistant coach, 1st year at South Carolina) • Alma Mater: Oregon State, 2004

Director of Volleyball Operations: Shannon Pallardy (1st year as director of operations, 3rd year at South Carolina) • Alma Mater: USC Upstate, 2006

Graduate Assistant: Kristin Belzung (1st year as graduate assistant, 1st year at South Carolina) • Alma Mater: Northern Iowa, 2008

ALPHABETICAL ROSTER/ROSTER BREAKDOWN

ALPHABETICAL ROSTER

NO	NAME	POSITION	HEIGHT	YEAR	EXPERIENCE	HOMETOWN	LAST SCHOOL
12	Tory Anderson	MB/OH	6-0	RS Freshman	TR	Jacksonville, Fla.	Florida Gulf Coast
5	Jordan Bradosky	S	5-9	Sophomore	1L	Centerville, Ohio	Centerville H.S.
4	Sarah Cline	DS/OH	5-9	Junior	2L	Rock Hill, S.C.	Northwestern H.S.
8	Dinelia Concepcion	L/DS	5-5	Senior	3L	Deltona, Fla.	Pine Ridge H.S.
3	Bridget Denson-Dorman	S	5-9	Junior	TR	Golden Valley, Minn.	Connecticut
1	Ivana Kujundzic	OH	6-1	Junior	2L	Subotica, Serbia	Bosa Milicevic
10	Megan Laughlin	MB	6-2	Sophomore	1L	Cornell, Ill.	Flanagan H.S.
6	Hannah Lawing	OH	5-9	Sophomore	1L	Marietta, Ga.	Lassiter H.S.
9	Petra Lorenzi	S	5-9	Senior	3L	Crescent City, Calif.	Del Norte H.S.
13	Meredith Moorhead	OH	6-1	Junior	2L	Charlotte, N.C.	Providence Senior H.S.
2	Lindsey Roy	OH	5-9	Freshman	HS	Cincinnati, Ohio	Ursuline Academy
11	Olivia Ryder	MB/OH	6-0	Freshman	HS	Riverview, Mich.	Gabriel Richard H.S.
20	Belita Salters	MB	6-1	RS Senior	3L	Scranton, S.C.	Lake City H.S.
7	Teresa Stenlund	MB	6-2	Freshman	HS	Irvine, Calif.	Beckman H.S.
18	Annie Thomas	OH/MB	6-0	Sophomore	1L	Harvard, Ill.	Harvard H.S.

ROSTER BY CLASS

Seniors (3): Dinelia Concepcion, Petra Lorenzi, Belita Salters

Juniors (4): Sarah Cline, Bridget Denson-Dorman, Ivana Kujundzic, Meredith Moorhead

Sophomores (4): Jordan Bradosky, Megan Laughlin, Hannah Lawing, Annie Thomas

Freshmen (4): Tory Anderson, Lindsey Roy, Olivia Ryder, Teresa Stenlund

ROSTER BY STATE/COUNTRY

California (2): Petra Lorenzi, Teresa Stenlund

Florida (2): Tory Anderson, Dinelia Concepcion

Illinois (2): Megan Laughlin, Annie Thomas

Ohio (2): Jordan Bradosky, Lindsey Roy

South Carolina (2): Sarah Cline, Belita Salters

Georgia (1): Hannah Lawing

Michigan (1): Olivia Ryder

Minnesota (1): Bridget Denson-Dorman

North Carolina (1): Meredith Moorhead

Serbia (1): Ivana Kujundzic

ROSTER BY HEIGHT

6-2 (2): Megan Laughlin, Teresa Stenlund

6-1 (3): Ivana Kujundzic, Meredith Moorhead, Belita Salters

6-0 (3): Tory Anderson, Olivia Ryder, Annie Thomas

5-9 (6): Jordan Bradosky, Sarah Cline, Bridget Denson-Dorman, Hannah Lawing, Petra Lorenzi, Lindsey Roy

5-5 (1): Dinelia Concepcion

PRONUNCIATION GUIDE

Jordan BRADOSKY	breah-DOS-kee
DINELIA CONCEPCION	dih-NEEL-yuh con-sep-SEE-ohn
IVANA KUJUNDZIC	ee-VAW-nuh koo-yoon-JEECH
Megan LAUGHLIN	LOFF-lin
PETRA LORENZI	pay-TRUH lor-EN-zee
Shannon PALLARDY	pal-er-DEE
BELITA Salters	buh-LEE-tuh
Ben SOMERA	suh-MAIR-uh
Teresa STENLUND	STEN-lund

GAMECOCK BIRTHDAYS

February 15	Meredith Moorhead
March 11	Olivia Ryder
March 13	Megan Laughlin
May 30	Teresa Stenlund
June 16	Sarah Cline
June 20	Belita Salters
September 7	Ivana Kujundzic
September 17	Petra Lorenzi
October 18	Annie Thomas
October 29	Jordan Bradosky
November 2	Dinelia Concepcion
November 16	Tory Anderson
November 27	Bridget Denson-Dorman
December 23	Lindsey Roy
December 26	Hannah Lawing

RADIO/TELEVISION SPOTTING CHART



#1

OH • 6-1
Jr.-2L
Subotica,
Serbia

**IVANA
KUJUNDZIC**

Notes:

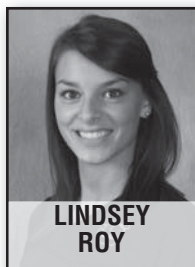

#2

OH • 5-9
Fr.-HS
Cincinnati,
Ohio

**LINDSEY
ROY**

Notes:

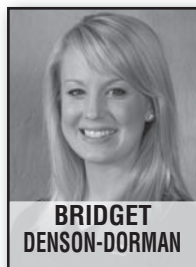

#3

S • 5-9
Jr.-TR
Golden Valley,
Minn.

**BRIDGET
DENSON-DORMAN**

Notes:

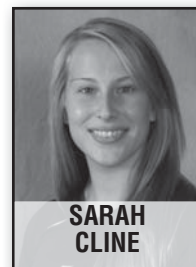

#4

DS/OH • 5-9
Jr.-2L
Rock Hill,
S.C.

**SARAH
CLINE**

Notes:



#5

S • 5-9
So.-1L
Centerville,
Ohio

**JORDAN
BRADOSKY**

Notes:

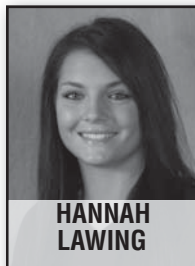

#6

OH • 5-9
So.-1L
Marietta,
Ga.

**HANNAH
LAWING**

Notes:



#7

MB • 6-2
Fr.-HS
Irvine,
Calif.

**TERESA
STENLUND**

Notes:



#8

L/DS • 5-5
Sr.-3L
Deltona,
Fla.

**DINELIA
CONCEPCION**

Notes:



#9

S • 5-9
Sr.-3L
Crescent City,
Calif.

**PETRA
LORENZI**

Notes:



#10

MB • 6-2
So.-1L
Cornell,
Ill.

**MEGAN
LAUGHLIN**

Notes:

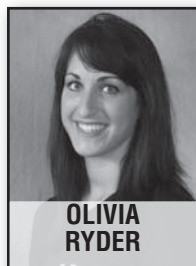

#11

MB/OH • 6-0
Fr.-HS
Riverview,
Mich.

**OLIVIA
RYDER**

Notes:



#12

MB/OH • 6-0
RS Fr.-TR
Jacksonville,
Fla.

**TORY
ANDERSON**

Notes:



#13

OH • 6-1
Jr.-2L
Charlotte,
N.C.

**MEREDITH
MOORHEAD**

Notes:



#18

OH/MB • 6-0
So.-1L
Harvard,
Ill.

**ANNIE
THOMAS**

Notes:



#20

MB • 6-1
RS Sr.-3L
Scranton,
S.C.

**BELITA
SALTERS**

Notes:



HEAD COACH

2nd Year as
Head Coach

4th Year at
Carolina

**BEN
SOMERA**

Notes:



ASSISTANT COACH

3rd Year as
Asst. Coach

3rd Year at
Carolina

**DAMIAN
ELDER**

Notes:

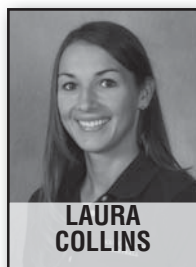

ASSISTANT COACH

1st Year as
Asst. Coach

1st Year at
Carolina

**LAURA
COLLINS**

Notes:

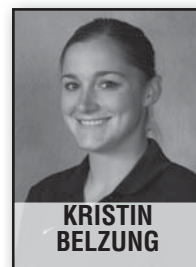

GRADUATE ASSISTANT

1st Year as
Graduate Asst.

1st Year at
Carolina

**KRISTIN
BELZUNG**

Notes:

GENERAL OUTLOOK

In 2007, the South Carolina volleyball program underwent a change, as Ben Somera took over the reigns as head coach and brought in a plethora of new faces to help bring the Gamecocks back into the top half of the Southeastern Conference.

It was mostly a transition year and a learning experience for a roster comprised in half by true freshmen. Somera explains it this way.

"A coach always has more confidence when he has a ton of returning players," said Somera. "They know your expectations and your system. It becomes about just getting better and better each week. When you are a freshman, there are just so many new things. Not just how we play, but how we travel. It's not like they get to acclimate when they get to school. They are starting their sport before they start their school. So that is a pretty difficult transition from high school."

The transition took the team some time. After falling to 9-11, the squad fought back with its second league road win at Auburn and then proceeded to split weekends until the last two, getting swept on the road by NCAA Tournament participant Kentucky and 2005 NCAA Volleyball National Semifinalist Tennessee. After the dream of a .500 record slipped by, the young team bounced back to finish strong, winning its final two home matches, including an upset over NCAA Tourney-bound Alabama on the final day of the season.

Fast forward a year, and the 10th volleyball coach of the Carolina Gamecocks has an experienced group back while adding in a handful of new players to keep the gym environment competitive. No one person is completely secure in their job from last season, as players will be working to earn jobs at every spot in 2008. The first goal would be to end a five-year stretch of losing seasons. The last time the squad finished above .500 in 2002, they went to the NCAA

Tournament, the obvious goal of every team in the nation. Coach Somera has other objectives in mind as well.

"I think we need to always be ready to play. We want to have good preparation the week before then come out and play our style of play and not let other teams dictate the tempo of our matches. Within the conference, we are becoming known as a team that plays very hard and with a lot of spirit. We always set some outcome goals, but I want us to be focused on the process of getting to those goals. It's great to say you want to get to the NCAA Tournament, but how do you get there? Those are the goals that really matter. We want to play some better defense, play with the right intensity and understand our system. Those are things we have to do to get to those outcome goals."

The team goes from no seniors to three this season, and all three will have the chance to play quality roles on the floor for this group. But they will also be leaned upon to provide leadership and guidance once again after growing in those roles in 2007.

And the schedule grew a little tougher for 2008, especially at the start. The squad travels to Tempe, Ariz., for the ASU Sheraton



Head Coach Ben Somera

Classic, facing off against two NCAA Tournament teams in Dayton and UNLV and an ever-dangerous host in the Pac-10's Sun Devils. The team also plays in the Ram Classic Invitational at the University of Rhode Island before coming home to host the Carolina Challenge, which will have four of the top teams in the state of South Carolina battling for bragging rights over Sept. 12-13. Two of those teams made the NCAA field a year ago, including Clemson and the College of Charleston. The meeting against the Tigers will be the 54th renewal of the rivalry that had no matches last season after playing every year since 1977.

From there, the Gamecocks enter SEC play, as the league continues the double round-robin schedule started in 2006. That means Carolina will play home-and-home with the 10 other league teams, including the five that made last year's national championship field. Last season, five SEC teams finished with records above .500 in league play, and the NCAA Tournament Selection Committee chose all five for the field of 64.

OUTSIDE HITTERS

LETTERWINNERS & 2007 STATISTICS (4)

Name	Ht.	Yr.-Exp.	KPG	Hit%	DPG	BPG
Ivana Kujundzic	6-1	Jr.-2L	3.32	.218	2.37	0.42
Meredith Moorhead	6-1	Jr.-2L	2.31	.258	0.40	0.53
Annie Thomas	6-0	So.-1L	2.00	.103	1.11	0.29
Hannah Lawing	5-9	So.-1L	1.63	.049	2.93	0.27

PLAYERS LOST & 2007 STATISTICS (3)

Name	Ht.	Exp.	KPG	Hit%	DPG	BPG
Dani Bedore	5-9	1L	1.98	.223	0.81	0.51
Erin Kennedy	5-11	1L	0.75	.190	0.54	0.17
Lisa Shelley	5-10	1L	0.20	-.167	1.60	0.20

NEWCOMERS (1)

Name	Ht.	Yr.-Exp.	Hometown
Lindsey Roy	5-9	Fr.-HS	Cincinnati, Ohio

The only position to lose a starter from a year ago, the outside hitters still return with a lot of depth that saw extensive playing time in 2007. The four returners drew 69 starts in 2007, and two juniors should get a lot of the playing time. Two sophomores could share time at the final spot.

The group is led by junior Ivana Kujundzic, who started all 29 matches on the post last year after working as a middle blocker as a freshman. The Subotica, Serbia, native was the Gamecocks' top hitter last season, averaging 3.32 kills per game while taking over 250 swings more than the second-highest. Kujundzic also was very good on defense, digging 2.37 balls a game. With another offseason to gain experience on the outside, Kujundzic could really blossom in 2008.

"With Ivana, we had no idea going into the season how effective she would be," said Somera. "But she just really took to it. Luckily for us, Ivana just likes to get the ball a lot, so she got the ball a lot more often. I think that is a role she enjoys."

Another junior returning is Meredith Moorhead. A true right side hitter, Moorhead ranked fourth on the squad with 2.31 kills per game. She hit .258 on the campaign, the highest among this group. Moorhead missed some time last season with an ankle injury that flared up at times during summer workouts, but the Charlotte, N.C., product should be able to work through that and contribute once again.

The other returning starter in this group is sophomore Hannah Lawing. She made strides in the offseason to becoming a more complete player, as her defensive prowess kept her on the court. Carolina's top non-libero defender, Lawing averaged 2.93 digs per game and really helped the Garnet's passing. Lawing worked hard during the spring and should once again find her way into the starting mix.

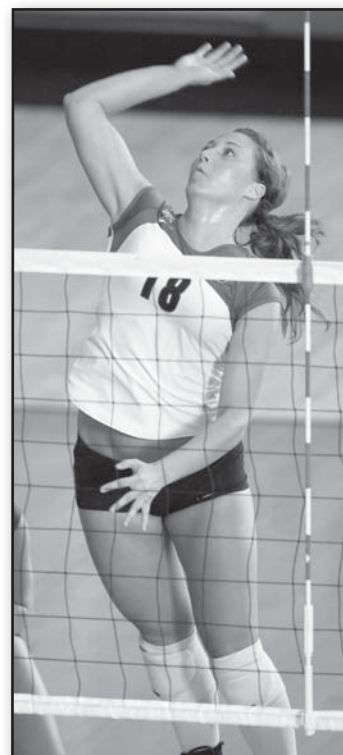

Annie Thomas

GAMECOCK VOLLEYBALL 2008 PREVIEW

"It's always nice having a player like Hannah back there is such a good passer that such good defensive instincts. She always has good ball control."

The Gamecocks' top player in the spring, however, was sophomore Annie Thomas. After missing the majority of her freshman year with a shoulder injury, Thomas played great in the spring season and could work her way into a good amount of playing time on the outside. During her limited time last season, she averaged 2.00 kills per game. That figure could jump depending on how much playing time she sees.

"Annie had a little bit of playing time last year," Somera commented, "but the shoulder injury just wasn't going to allow her to play the full season. She looked great in the spring and was probably one of our most efficient players. I really look forward to having her back as one of the most viable hitters on the outside for us."

Two freshmen also contribute some depth on the outside. Olivia Ryder was one of the *Detroit Free-Press* "Five Players to Watch" last year before a knee injury ended her high school career prematurely. Coming off of surgery, the staff hopes to ease Ryder into action, possibly even utilizing a redshirt this year if possible. Lindsey Roy is a walk-on from Cincinnati and will try to fight her way into the rotation this year. The Gamecocks could also move Megan Laughlin or Tory Anderson to the outside if pressed to by other developments.

MIDDLE BLOCKERS

LETTERWINNERS & 2007 STATISTICS (2)

Name	Ht.	Yr.-Exp.	KPG	Hit%	DPG	BPG
Belita Salters	6-1	RS Sr.-3L	2.89	.330	0.19	1.21
Megan Laughlin	6-1	So.-1L	2.71	.286	0.75	0.92

PLAYERS LOST & 2007 STATISTICS (1)

Name	Ht.	Exp.	KPG	Hit%	DPG	BPG
Christine Hauer	6-0	2L	0.33	.333	0.00	0.00
Channing Cantrell	6-0	1L	0.50	.200	0.25	0.00
Jordan Kennedy	5-11	1L	1.00	.333	0.00	0.00

NEWCOMERS (3)

Name	Ht.	Yr.-Exp.	Hometown
Tory Anderson	6-0	R-Fr.-TR	Jacksonville, Fla.
Teresa Stenlund	6-2	Fr.-HS	Irvine, Calif.
Olivia Ryder	6-1	Fr.-HS	Riverview, Mich.

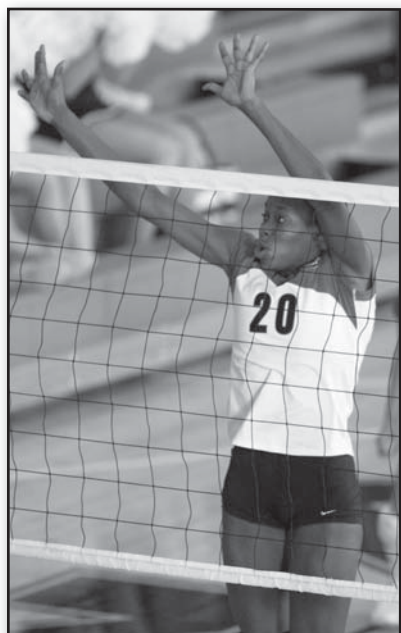

Belita Salters

Last season, the middle blockers blossomed into vital parts of the squad, as Laughlin and Belita Salters became quite the one-two punch. The duo started all 29 matches and played in every game during 2007. This year, Somera and his staff have made this position even deeper, which could bring more versatility to this group.

Leading the way will still be the senior Salters. One of the top blockers in the league last season, the Scranton, S.C., native is back to try to etch her name into the Carolina record books. She stands just outside the career top-10 list in blocks assists and total blocks, while she currently stands eight in block solos and ninth in hitting percentage. Salters led the way with her .330 hitting percentage and 1.21 blocks per game in 2007. Comparable numbers could push her

higher onto both charts and help propel the Gamecocks to new heights.

"She is an amazing athlete," Somera said about Salters, "and was recruited by the track program here. She is quick, springy and a very dominant player at the net for us."

Not to be outdone, Laughlin finished right behind Salters in kills per game with 2.71, while she also stood second in blocks and hitting percentage to Salters' lead. Laughlin, however, had an impact with her serves, ranking sixth in the SEC with her 0.40 aces per game. The Cornell, Ill., product earned a spot on the SEC All-Freshman Team last year, the second Gamecock in history to pick up the honor. With a year of experience behind her, Laughlin looks to continue her growth into one of the top middle blockers in the league.

"Megan Laughlin hit over .280 for us last year," spoke Somera. "She was just a solid player for us as a freshman. We expect her to come in and have similar stats and take on a bigger role in other areas."

But the incumbents cannot rest on their laurels, as Somera has added two high-quality athletes to their ranks. Anderson comes to Carolina by way of Florida Gulf Coast, where she redshirted during her freshman season for the top team in the Atlantic Sun Conference. Now the 6-0 Anderson comes north to compete for a spot in the Gamecocks' rotation. She will also have to fight off freshman Teresa Stenlund, who was named the *Orange County (Calif.) Register's* Player of the Year during her final year at Beckman High School. Stenlund's 6-2 frame could become a big part of a block for the Gamecocks and possibly push Laughlin and Anderson to the outside.

SETTERS

LETTERWINNERS & 2007 STATISTICS (2)

Name	Ht.	Yr.-Exp.	APG	DPG	KPG	Hit%
Jordan Bradosky	5-9	So.-1L	6.38	2.23	0.17	.179
Petra Lorenzi	6-1	Sr.-3L	6.10	1.89	0.05	-.111

PLAYERS LOST

None

NEWCOMERS (1)

Name	Ht.	Yr.-Exp.	Hometown
Bridget Denson-Dorman	5-9	Jr.-TR	Golden Valley, Minn.

The 2007 team played in the 6-2 system most of the year, giving Somera the chance to use both senior Petra Lorenzi and sophomore Jordan Bradosky as the offensive "quarterback." Both return for this season, but they will be pushed by the addition of two-time second-team All-BIG EAST setter Bridget Denson-Dorman.

Lorenzi has seen time in each of the past three seasons, primarily as a back-row setter. She could once again fill that role, after averaging 6.10 assists per game last season. Lorenzi had a good spring season until she sustained a shoulder injury, but she should be ready to go at the start of the season.

Bradosky started one less match than her senior counterpart in 2007, but she led the way with a 6.38 assist-per-game average while also making 2.23 digs per game, third-best among non-defensive specialists. Bradosky also was dangerous with her serves, ranking second on the team with 29 aces on the season. She had a strong spring and hopes to keep a spot in the rotation.

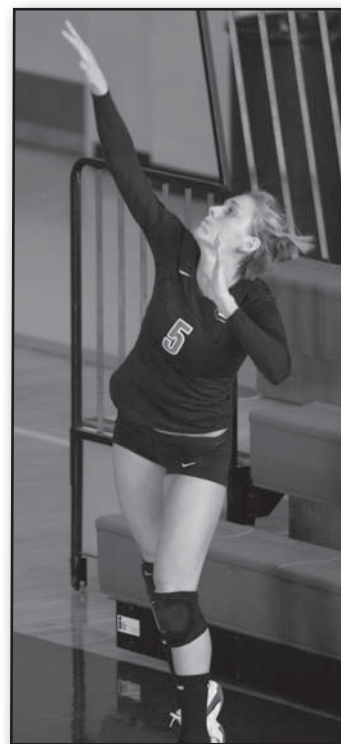

Jordan Bradosky

"Jordan had a very good freshman season," said Somera. "She was a good server and setter for us. She didn't play a whole lot of front row (last year), and that's just what we need her to do."

Battling the two incumbents will be Denson-Dorman. The Golden Valley, Minn., native led the Huskies with 12.59 assists per game in her two season and could add a lot to Carolina's rotation. While not an outstanding blocker, she has been a strong defender (2.70 digs per game) and server (0.36 aces per game) in a very competitive conference. Denson-Dorman may also bring a little more offensive threat if used on the front row, as she has averaged 0.73 kills per game for her career.

"Bridget has been a good setter from day one in college," Somera said. "She is going to be competing for some time. Bridget gives us an opportunity to run a different system, because she's a little bit bigger than the setters we have. I think she'll be a great addition to our team."

DEFENSIVE SPECIALISTS/LIBEROS

LETTERWINNERS & 2007 STATISTICS (2)

Name	Ht.	Yr.-Exp.	DPG	APG	Rec. %
Dinelia Concepcion	5-5	Sr.-3L	3.34	0.09	.948
Sarah Cline	5-9	Jr.-2L	3.76	0.19	.942

PLAYERS LOST

None

NEWCOMERS

None

Senior Dinelia Concepcion and junior Sarah Cline combined to play every game at libero in 2007 and could once again share some time in the wrong-colored jersey this season. The duo played well during different periods of the year, and the staff hopes both step up and play at a high level consistently throughout the season.

Concepcion ranked second on the squad with a 3.34 digs-per-game average last season, while she was stronger during the early part of the season. The senior needs around 200 digs to find her way into Carolina's top-10 all-time in the category.

A year younger, Cline drew a majority of the libero starts toward the end of the year. She finished ninth in the SEC with a 3.76 digs-per-game average and set a new school record with 36 digs in the five-game victory over Arkansas. Cline worked extra with the staff last season to improve, and it showed during the end of the season, as she



Sarah Cline and Megan Laughlin

helped the squad to three wins in their final five matches, including two over NCAA Tournament teams.

Lawing could push the duo for time in the backcourt if she is unable to land a spot in the rotation.

"Sarah did a great job at the end of the year for us," commented Somera. "Dinelia did great job at the beginning of the year. Libero was really our deepest position. Both of those players played a pretty high level, and I think we got good play out of both of them because there was so much competition in the gym every week. The good thing for us is that we have a competitive situation at every position now, and, as a coach, that is what you want to see."



Dinelia Concepcion



Meredith Moorhead



ARIZONA STATE

ASU Sheraton Classic
Aug. 29 • Tempe, Ariz. • 3 p.m. ET

MATCH
1

UNIVERSITY INFORMATION

Location..... Tempe, Ariz.
Founded..... 1885
Enrollment..... 63,278
Colors..... Maroon & Gold
Nickname..... Sun Devils
Conference..... Pacific-10
President..... Dr. Michael Crow
Athletics Director..... Lisa Love

VOLLEYBALL PROGRAM INFORMATION

Head Coach..... Jason Watson
Record at School (Years)..... First Season
Overall Record (Years)..... 74-18 (3)
Assistant Coach..... Brent Alderidge
Facility..... Wells Fargo Arena
2007 Record/Conference Record (Finish)..... 15-16/7-11 (7th)
Letterwinners Returning/Lost..... 7/7

MEDIA INFORMATION

Volleyball Contact..... Kerry Howe
Office Phone..... (480) 965-1237
Press Row Phone..... (480) 965-7274
E-mail Address..... kerry.howe@asu.edu
Web Address..... www.thesundevils.com



DAYTON

ASU Sheraton Classic
Aug. 29 • Tempe, Ariz. • 8 p.m. ET

MATCH
2

UNIVERSITY INFORMATION

Location..... Dayton, Ohio
Founded..... 1850
Enrollment..... 6,900
Colors..... Red & Blue
Nickname..... Flyers
Conference..... Atlantic 10
President..... Dr. Daniel J. Curran
Athletics Director..... Ted Kissell

VOLLEYBALL PROGRAM INFORMATION

Head Coach..... Kelly Sheffield
Record at School (Years)..... First Season
Overall Record (Years)..... 128-79 (7)
Assistant Coaches..... Matt Affolder, Kristin Fiorillo
Facility..... Frericks Center
2007 Record/Conference Record (Finish)..... 33-2/12-1 (1st)
Letterwinners Returning/Lost..... 12/3

MEDIA INFORMATION

Volleyball Contact..... Bill Thomas
Office Phone..... (937) 229-4419
Press Row Phone..... N/A
E-mail Address..... william.thomas@notes.udayton.edu
Web Address..... www.DaytonFlyers.com



UNLV

ASU Sheraton Classic
Aug. 30 • Tempe, Ariz. • 2 p.m. ET

MATCH
3

UNIVERSITY INFORMATION

Location..... Las Vegas, Nev.
Founded..... 1957
Enrollment..... 28,000
Colors..... Scarlet & Gray
Nickname..... Rebels
Conference..... Mountain West
President..... Dr. David B. Ashley
Athletics Director..... Mike Hamrick

VOLLEYBALL PROGRAM INFORMATION

Head Coach..... Allison Keeley
Record at School (Years)..... 74-43 (4)
Overall Record (Years)..... 113-81 (7)
Assistant Coach..... Elaine Kollias
Facility..... Cox Pavilion
2007 Record/Conference Record (Finish)..... 24-6/12-4 (T-2nd)
Letterwinners Returning/Lost..... 10/5

MEDIA INFORMATION

Volleyball Contact..... Jeffrey Seals
Office Phone..... (702) 895-3134
Press Row Phone..... (702) 895-3005
E-mail Address..... jeff.seals@unlv.edu
Web Address..... www.UNLVRebels.com



BOSTON COLLEGE

Ram Classic Invitational
Sept. 5 • Kingston, R.I. • 11 a.m. ET

MATCH
4

UNIVERSITY INFORMATION

Location..... Chestnut Hill, Mass.
Founded..... 1863
Enrollment..... 14,500
Colors..... Maroon & Gold
Nickname..... Eagles
Conference..... Atlantic Coast
President..... Rev. William P. Leahy, S.J.
Athletics Director..... Gene DeFilippo

VOLLEYBALL PROGRAM INFORMATION

Head Coach..... Andrea Leonard
Record at School (Years)..... 72-83 (5)
Overall Record (Years)..... Same
Assistant Coaches..... Kristen Shockley, Kin Yun, Adam Martel
Facility..... Power Gym
2007 Record/Conference Record (Finish)..... 14-18/8-14 (T-8th)
Letterwinners Returning/Lost..... 6/5

MEDIA INFORMATION

Volleyball Contact..... Jeff Weinstein
Office Phone..... (617) 552-3004 ext. 1188
Press Row Phone..... N/A
E-mail Address..... jeffrey.weinstein.1@bc.edu
Web Address..... www.bceagles.com



RHODE ISLAND

Ram Classic Invitational
Sept. 5 • Kingston, R.I. • 7 p.m. ET

MATCH
5

UNIVERSITY INFORMATION

Location..... Kingston, R.I.
Founded..... 1892
Enrollment..... 15,650
Colors..... Keaney Blue, Dark Blue & White
Nickname..... Rams
Conference..... Atlantic 10
President..... Dr. Robert Carothers
Athletics Director..... Thor Bjorn

VOLLEYBALL PROGRAM INFORMATION

Head Coach..... Bob Schneck
Record at School (Years)..... 483-373-2 (27)
Overall Record (Years)..... Same
Assistant Coach..... Steve Santonastaso
Facility..... Keaney Gymnasium
2007 Record/Conference Record (Finish)..... 13-15/5-8 (4th, West)
Letterwinners Returning/Lost..... 10/2

MEDIA INFORMATION

Volleyball Contact..... Pete DiVito
Office Phone..... (401) 874-2409
Press Row Phone..... N/A
E-mail Address..... pdivito@uri.edu
Web Address..... www.GoRhody.com



STONY BROOK

Ram Classic Invitational
Sept. 6 • Kingston, R.I. • 12 p.m. ET

MATCH
6

UNIVERSITY INFORMATION

Location..... Stony Brook, N.Y.
Founded..... 1957
Enrollment..... 23,354
Colors..... Red, Blue & Grey
Nickname..... Seawolves
Conference..... America East
President..... Dr. Shirley Strum Kenny
Athletics Director..... Jim Fiore

VOLLEYBALL PROGRAM INFORMATION

Head Coach..... Deborah Matejka-DesLauriers
Record at School (Years)..... 128-124 (8)
Overall Record (Years)..... 165-151 (10)
Assistant Coach..... Kevin DesLauriers
Facility..... University Arena
2007 Record/Conference Record (Finish)..... 24-8/11-1 (1st)
Letterwinners Returning/Lost..... 8/8

MEDIA INFORMATION

Volleyball Contact..... Craig Schroeder
Office Phone..... (631) 632-7293
Press Row Phone..... N/A
E-mail Address..... craig.schroeder@stonybrook.edu
Web Address..... www.goseawolves.org



COLLEGE OF CHARLESTON

Carolina Challenge
Sept. 12 • Columbia, S.C. • 10 a.m. ET

MATCH
7

UNIVERSITY INFORMATION

Location..... Charleston, S.C.
Founded..... 1770
Enrollment..... 11,617
Colors..... Maroon & White
Nickname..... Cougars
Conference..... Southern
President..... Dr. P. George Benson
Athletics Director..... Joel Hull

VOLLEYBALL PROGRAM INFORMATION

Head Coach..... Jason Kepner
Record at School (Years)..... 26-8 (1)
Overall Record (Years)..... Same
Assistant Coaches..... Kaleena Walters, Alexis Lowes
Facility..... John Kresse Arena
2007 Record/Conference Record (Finish)..... 26-8/16-2 (1st)
Letterwinners Returning/Lost..... 8/6

MEDIA INFORMATION

Volleyball Contact..... Joshua J. Darling
Office Phone..... (843) 953-5465
Press Row Phone..... N/A
E-mail Address..... darlingj@cofc.edu
Web Address..... www.CofCSports.com



CLEMSON

Carolina Challenge
Sept. 12 • Columbia, S.C. • 7 p.m. ET

MATCH
8

UNIVERSITY INFORMATION

Location..... Clemson, S.C.
Founded..... 1889
Enrollment..... 17,309
Colors..... Burnt Orange & Northwest Purple
Nickname..... Tigers
Conference..... Atlantic Coast
President..... James. F. Barker
Athletics Director..... Dr. Terry Don Phillips

VOLLEYBALL PROGRAM INFORMATION

Head Coach..... Jolene Jordan Hoover
Record at School (Years)..... 314-175 (15)
Overall Record (Years)..... 406-204 (18)
Assistant Coaches..... Korinn Krog, Jodi Steffes Welp
Facility..... Jervy Gym
2007 Record/Conference Record (Finish)..... 29-4/21-1 (1st)
Letterwinners Returning/Lost..... 7/6

MEDIA INFORMATION

Volleyball Contact..... Christine Long
Office Phone..... (864) 656-1920
Press Row Phone..... N/A
E-mail Address..... longc@clemson.edu
Web Address..... www.clemsontigers.com



WINTHROP

Carolina Challenge
Sept. 13 • Columbia, S.C. • 10 a.m.

**MATCH
9**

UNIVERSITY INFORMATION

Location.....Rock Hill, S.C.
Founded.....1886
Enrollment.....6,600
Colors.....Garnet & Gold
Nickname.....Eagles
Conference.....Big South
President.....Dr. Anthony J. DiGiorgio
Athletics Director.....Tom Hickman

VOLLEYBALL PROGRAM INFORMATION

Head Coach.....Sally Polhamus
Record at School (Years).....20-11 (1)
Overall Record (Years).....Same
Assistant Coaches.....Shannon Wells, Steve Novacek
Facility.....Winthrop Coliseum
2007 Record/Conference Record (Finish).....20-11/11-1 (T-1st)
Letterwinners Returning/Lost.....7/3

MEDIA INFORMATION

Volleyball Contact.....Wesley Herring
Office Phone.....(803) 323-2129 ext. 6067
Press Row Phone.....N/A
E-mail Address.....herringw@winthrop.edu
Web Address.....www.winthropeagles.com



LSU

Southeastern Conference Match
Sept. 19/Oct. 26 • Columbia, S.C./
Baton Rouge, La. • 7/2:30 p.m. ET

**MATCH
10/21**

UNIVERSITY INFORMATION

Location.....Baton Rouge, La.
Founded.....1860
Enrollment.....29,317
Colors.....Purple & Gold
Nickname.....Tigers, Fighting Tigers
Conference.....Southeastern
President.....Dr. John Lombardi
Athletics Director.....Joe Alleva

VOLLEYBALL PROGRAM INFORMATION

Head Coach.....Fran Flory
Record at School (Years).....180-122 (10)
Overall Record (Years).....290-236 (17)
Assistant Coaches.....Steve Loeswick, Jill Lytle Wilson
Facility.....Maravich Center
2007 Record/Conference Record (Finish).....25-8/15-5 (1st West)
Letterwinners Returning/Lost.....9/3

MEDIA INFORMATION

Volleyball Contact.....Caroline Domecq
Office Phone.....(225) 578-1869
Press Row Phone.....N/A
E-mail Address.....cdomecq@lsu.edu
Web Address.....www.LSUsports.net



GEORGIA

Southeastern Conference Match
Sept. 21/Oct. 24 • Columbia, S.C./
Athens, Ga. • 1:30/7 p.m. ET

**MATCH
11/20**

UNIVERSITY INFORMATION

Location.....Athens, Ga.
Founded.....1785
Enrollment.....33,959
Colors.....Red & Black
Nickname.....Bulldogs
Conference.....Southeastern
President.....Dr. Michael F. Adams
Athletics Director.....Damon Evans

VOLLEYBALL PROGRAM INFORMATION

Head Coach.....Joel McCartney
Record at School (Years).....17-13 (1)
Overall Record (Years).....299-113 (11)
Assistant Coaches.....Chad Hanson, Briana McCarthy
Facility.....Ramsey Student Center
2007 Record/Conference Record (Finish).....17-13/8-12 (3rd East)
Letterwinners Returning/Lost.....9/7

MEDIA INFORMATION

Volleyball Contact.....Tanner Tedeschi
Office Phone.....(706) 542-7965
Press Row Phone.....N/A
E-mail Address.....tannert@sports.uga.edu
Web Address.....www.GeorgiaDogs.com



MISSISSIPPI

Southeastern Conference Match
Sept. 26/Nov. 2 • University, Miss./
Columbia, S.C. • 6/1:30 p.m. ET

**MATCH
12/23**

UNIVERSITY INFORMATION

Location.....Oxford, Miss.
Founded.....1848
Enrollment.....17,325
Colors.....Cardinal Red & Navy Blue
Nickname.....Rebels
Conference.....Southeastern
President.....Dr. Robert C. Khayat
Athletics Director.....Pete Boone

VOLLEYBALL PROGRAM INFORMATION

Head Coach.....Joe Getzin
Record at School (Years).....79-103 (6)
Overall Record (Years).....114-162 (8)
Assistant Coaches.....Molly Alvey, Anastasia Porter
Facility.....Gillom Sports Complex
2007 Record/Conference Record (Finish).....25-8/10-10 (T-3rd West)
Letterwinners Returning/Lost.....9/4

MEDIA INFORMATION

Volleyball Contact.....Bill Bunting
Office Phone.....(662) 915-7522
Press Row Phone.....N/A
E-mail Address.....wbunting@olemiss.edu
Web Address.....www.OleMissSports.com



ARKANSAS

Southeastern Conference Match
Sept. 28/Oct. 31 • Fayetteville, Ark./
Columbia, S.C. • 2:30/7 p.m. ET

MATCH
13/22

UNIVERSITY INFORMATION

Location..... Fayetteville, Ark.
Founded..... 1871
Enrollment..... 18,647
Colors..... Cardinal & White
Nickname..... Razorbacks
Conference..... Southeastern
President..... Dr. G. David Gearhart
Athletics Director..... Jeff Long

VOLLEYBALL PROGRAM INFORMATION

Head Coach..... Robert Pulliza
Record at School (Years)..... First Season
Overall Record (Years)..... First Season
Assistant Coach..... Kris Grunwald
Facility..... Barnhill Arena
2007 Record/Conference Record (Finish)..... 12-19/6-14 (5th West)
Letterwinners Returning/Lost..... 10/4

MEDIA INFORMATION

Volleyball Contact..... Jeri Thorpe
Office Phone..... (479) 575-5037
Press Row Phone..... N/A
E-mail Address..... jthorpe@uark.edu
Web Address..... www.ArkansasRazorbacks.com



MISSISSIPPI STATE

Southeastern Conference Match
Oct. 3/Nov. 23 • Starkville, Miss./
Columbia, S.C. • 8/1:30 p.m. ET

MATCH
14/28

UNIVERSITY INFORMATION

Location..... Starkville, Miss.
Founded..... 1878
Enrollment..... 17,039
Colors..... Maroon & White
Nickname..... Bulldog
Conference..... Southeastern
President..... Dr. Vance Watson
Athletics Director..... Greg Byrne

VOLLEYBALL PROGRAM INFORMATION

Head Coach..... Tina Seals
Record at School (Years)..... 58-58 (4)
Overall Record (Years)..... 502-195 (16)
Assistant Coaches..... Don Perkins, Lindsay Shondell
Facility..... Newell-Grissom Building
2007 Record/Conference Record (Finish)..... 12-17/7-13 (4th West)
Letterwinners Returning/Lost..... 6/9

MEDIA INFORMATION

Volleyball Contact..... Joe Dier
Office Phone..... (662) 325-8040
Press Row Phone..... N/A
E-mail Address..... jbdier@athletics.msstate.edu
Web Address..... www.MStateAthletics.com



ALABAMA

Southeastern Conference Match
Oct. 5/Nov. 21 • Tuscaloosa, Ala./
Columbia, S.C. • 2:30/7 p.m. ET

MATCH
15/27

UNIVERSITY INFORMATION

Location..... Tuscaloosa, Ala.
Founded..... 1831
Enrollment..... 25,580
Colors..... Crimson & White
Nickname..... Crimson Tide
Conference..... Southeastern
President..... Dr. Robert E. Witt
Athletics Director..... Mal Moore

VOLLEYBALL PROGRAM INFORMATION

Head Coach..... Judy Green
Record at School (Years)..... 202-180 (12)
Overall Record (Years)..... 598-254 (22)
Assistant Coaches..... Josh Lauer, Ben Boldt
Facility..... Coleman Auxiliary Volleyball Extension (CAVE)
2007 Record/Conference Record (Finish)..... 15-15/12-8 (T-3rd West)
Letterwinners Returning/Lost..... 9/4

MEDIA INFORMATION

Volleyball Contact..... TBA
Office Phone..... (205) 348-6084
Press Row Phone..... N/A
E-mail Address..... TBA
Web Address..... www.rolltide.com



TENNESSEE

Southeastern Conference Match
Oct. 10/Nov. 16 • Columbia, S.C./
Knoxville, Tenn. • 7/1:30 p.m. ET

MATCH
16/26

UNIVERSITY INFORMATION

Location..... Knoxville, Tenn.
Founded..... 1794
Enrollment..... 25,244
Colors..... Orange & White
Nickname..... Lady Volunteers (Lady Vols)
Conference..... Southeastern
President..... Dr. John Petersen
Athletics Director..... Joan Cronan

VOLLEYBALL PROGRAM INFORMATION

Head Coach..... Rob Patrick
Record at School (Years)..... 221-125 (11)
Overall Record (Years)..... Same
Assistant Coaches..... Gregg Whitis, Katie Noble
Facility..... Thompson-Boling Arena
2007 Record/Conference Record (Finish)..... 11-18/6-14 (5th East)
Letterwinners Returning/Lost..... 10/3

MEDIA INFORMATION

Volleyball Contact..... Cameron Harris
Office Phone..... (865) 974-8876
Press Row Phone..... N/A
E-mail Address..... CHarri48@utk.edu
Web Address..... www.UTLadyVols.com



KENTUCKY

Southeastern Conference Match
Oct. 12/Nov. 14 • Columbia, S.C./
Lexington, Ky. • 1:30/7 p.m. ET

MATCH
17/25

UNIVERSITY INFORMATION

Location..... Lexington, Ky.
Founded..... 1865
Enrollment..... 27,000
Colors..... Blue & White
Nickname..... Wildcats
Conference..... Southeastern
President..... Dr. Lee T. Todd Sr.
Athletics Director..... Mitch Barnhart

VOLLEYBALL PROGRAM INFORMATION

Head Coach..... Craig Skinner
Record at School (Years)..... 58-34 (3)
Overall Record (Years)..... Same
Assistant Coaches..... Robert Pulliza, Lauren Sauer
Facility..... Memorial Coliseum
2007 Record/Conference Record (Finish)..... 22-10/13-7 (2nd, West)
Letterwinners Returning/Lost..... 11/2

MEDIA INFORMATION

Volleyball Contact..... Deb Moore
Office Phone..... (859) 257-8506
Press Row Phone..... N/A
E-mail Address..... deb.moore@uky.edu
Web Address..... www.ukathletics.com



AUBURN

Southeastern Conference Match
Oct. 19/Nov. 7 • Auburn, Ala./
Columbia, S.C. • 2:30/7 p.m. ET

MATCH
19/24

UNIVERSITY INFORMATION

Location..... Auburn, Ala.
Founded..... 1856
Enrollment..... 24,137
Colors..... Burnt Orange & Navy Blue
Nickname..... Tigers
Conference..... Southeastern
President..... Dr. Jay Gogue
Athletics Director..... Jay Jacobs

VOLLEYBALL PROGRAM INFORMATION

Head Coach..... Wade Benson
Record at School (Years)..... First Season
Overall Record (Years)..... 154-55 (7)
Assistant Coaches..... Chris Campbell, April Yantis
Facility..... Student Activities Center
2007 Record/Conference Record (Finish)..... 11-20/3-17 (6th, West)
Letterwinners Returning/Lost..... 8/6

MEDIA INFORMATION

Volleyball Contact..... Matt Crouch
Office Phone..... (334) 844-9709
Press Row Phone..... N/A
E-mail Address..... mcrouch@auburn.edu
Web Address..... www.AuburnTigers.com



FLORIDA

Southeastern Conference Match
Oct. 15/Nov. 26 • Gainesville, Fla./
Columbia, S.C. • 7/7 p.m. ET

MATCH
18/29

UNIVERSITY INFORMATION

Location..... Gainesville, Fla.
Founded..... 1853
Enrollment..... 49,000
Colors..... Orange & Blue
Nickname..... Gators
Conference..... Southeastern
President..... Dr. J. Bernard Machen
Athletics Director..... Jeremy N. Foley

VOLLEYBALL PROGRAM INFORMATION

Head Coach..... Mary Wise
Record at School (Years)..... 551-57 (18)
Overall Record (Years)..... 632-120 (22)
Assistant Coaches..... Nick Cheronis, Ken Ko
Facility..... Stephen C. O'Connell Center
2007 Record/Conference Record (Finish)..... 29-3/19-1 (1st)
Letterwinners Returning/Lost..... 7/6

MEDIA INFORMATION

Volleyball Contact..... Sean Cartell
Office Phone..... (352) 375-4683 ext 6120
Press Row Phone..... (352) 367-1801
E-mail Address..... SeanCa@gators.ufl.edu
Web Address..... www.GatorZone.com

