



TABLE OF CONTENTS

Introduction 1-11
 Table of Contents & Quick Facts 1
 Media Information..... 2
 GamecocksOnline.com..... 3
 International Success 4
 Academic All-Americans 5
 Stone Stadium Facility & Records..... 6-9
 Rosters & Breakdown 10-11

Coaches & Support Staff 12-16
 Head Coach Shelley Smith..... 12-14
 Associate Head Coach Jamie Smith 15
 Assistant Coach Mat Cosgriff..... 16

Meet The 2010 Gamecocks 17-36
Seniors
 Natalie Aaron 17
 Ellen Fahey 18
 Ali Glemser 19
 Kayla Grimsley 20
 Lolly Holland 21
 Roya Mojarab 22
 Maria Petroni 23
 Kortney Rhoades 24

Juniors
 Dani Henry / Rae Wilson..... 25

Redshirt Sophomores
 Alex Holland / Darien Vercillo..... 26

Sophomores
 Danielle Au / Gabrielle Gilbert 27
 Samantha Gonzalez / Danielle Manning..... 28
 Samantha McGowan / Elizabeth Sinclair..... 29

Redshirt Freshmen
 Lauren Hyden / Taylor Leach..... 30

Freshmen
 Sabrina D'Angelo / Alexa Gainey 31
 Ariane Lukens / Christa Neary 32
 Andie Romness / Lani Smith 33
 Ali Whitney 34
 Class Photos 35
 Media Spotting Roster..... 36

2010 Review 37-39
 2010 Results 37
 2010 Statistics 38
 2010 SEC Standings & NCAA Results 39

History & Records 40-71
 Individual Records 40-41
 Class Records 42
 Team Records 43
 Yearly Leaders..... 44
 Miscellaneous Records & Streaks..... 45
 South Carolina Honor Roll 46
 Academic Honors..... 47
 1998 NCAA Tournament Team 48
 2007 NCAA Tournament Team 49
 2008 NCAA Tournament Team 50
 2009 NCAA Tournament Team 51-52
 2010 NCAA Tournament Team 53-54
 2009 SEC Tournament Champions 55
 Year-By-Year Results..... 56-63
 Coaching History 64
 All-Time Series Records..... 65-66
 South Carolina All-Time Rankings 66
 Overtime Matches 66
 Games vs. Ranked Opponents..... 67
 SEC & NCAA Tournament Records 67
 All-Time Roster 68-71

CREDITS

The 2011 South Carolina Women's Soccer Media Guide was created on a MacBook Pro by Miquel Jacobs using Adobe InDesign and Photoshop CS5. Writing, layout and design by Jacobs with editorial assistance provided by Steve Fink, Media Relations Director.

Photography provided by Eric Glemser, Miquel Jacobs, Allen Sharpe, Jason Ayer, Charles Davenport, Scott Gardner, Larry Novey, Chase Olivieri, Peyton Williams, USC Instructional Services, Columbia Chamber of Commerce and the South Carolina Department of Parks, Recreation and Tourism.

QUICK FACTS

General Information

Location Columbia, S.C.
 Enrollment..... 29,957
 Founded..... 1801
 Nickname..... Gamecocks
 Colors..... Garnet (PMS 202) & Black
 Conference Southeastern (Eastern)
 President..... Dr. Harris Pastides
 Ticket Office (803) 777-4274

Soccer Information

Stadium..... Eugene E. Stone III Stadium (5,000)
 Turf Natural Grass
 Year Opened / Record..... 1995 / 101-45-12 (.677)
 All-Time Record 170-129-33 (.562)
 All-Time SEC Record 58-77-19 (.438)
 SEC Tournament Appearances Nine (3-8-4)
 NCAA Tournament Appearances..... Five (3-4-1)
 Soccer Office / Fax (803) 777-1354 / (803) 777-0964

Coaching Information

Head Coach..... Shelley Smith (Vermont, 1993)
 Record at USC..... 115-72-28 (11th season)
 Record Overall..... 156-106-30= (15th season)
 Assistant Coaches..... Jamie Smith (Providence, 1994)
 Matt Cosgriff (Maine, 2002)
 Athletic Trainer Stephanie Rosehart

Team Information

2010 Record..... 15-6-4 (8-2-1 SEC; 2nd Overall)
 Postseason..... NCAA Second Round
 Letterwinners Returning / Lost 21 / 9
 Starters Returning / Lost 7 / 4
 Newcomers 7

Media Relations Information

Women's Soccer SID..... Miquel Jacobs
 Office Phone..... (803) 777-1516
 Office Fax..... (803) 777-2967
 Cell Phone (803) 530-5727
 Email jacobsm2@mailbox.sc.edu
 Website www.GamecocksOnline.com
 Media Relations Director Steve Fink

Mailing & Shipping Address

1125 George Rogers Blvd
 Columbia, SC 29201
 (803) 777-5204

University Administration

Athletics Director..... Eric Hyman
 Chief Operating Officer..... Marcy Girton
 Executive Associate AD Kevin O'Connell
 Senior Associate AD/SWA..... Judy Van Horn
 Associate AD/Facilities..... Jeff Davis
 Associate AD Charles Waddell
 Chief Financial Officer..... Jeff Tallant
 Assistant AD/Event Management..... Shawn Burke
 Assistant AD/Compliance..... Jennifer Stiles
 Assistant AD/Facility Services..... Duane Grooms
 Marketing Director Eric Nichols
 Director of Sports Medicine John Kasik
 NCAA Faculty Representative Dr. Zach Kelehear

EQUAL OPPORTUNITY STATEMENT

The University of South Carolina does not discriminate in educational or employment opportunities or decisions for qualified persons on the basis of race, color, religion, sex, national origin, age, disability, sexual orientation or veteran status.



South Carolina Head Coach Shelley Smith presented University President Harris Pastides and his wife, Patricia, with a framed photo of the 2008 SEC Championship team. Coach Smith's squad is the first Gamecock team to earn an SEC title since Pastides became President in 2008.



NOTE TO THE MEDIA

The South Carolina athletics media relations office is ready to assist members of the media in their coverage of Gamecock athletics. Any questions concerning South Carolina women's soccer should be directed to Miquel Jacobs at (803) 777-1516. Interviews, statistics or general information concerning student-athletes or coach Shelley Smith and/or her staff should be handled through the media relations office. All accommodations will be made for members of the media planning to attend a home match with at least 24 hours advanced notice. Thank you for your interest in South Carolina women's soccer.

ON THE INTERNET

Members of the media can find updated statistics, box scores, game recaps and other news releases at www.GamecocksOnline.com, the online home of the University of South Carolina athletics department and its 20 varsity sports. Weekly game notes will be available prior to each soccer match. Live audio and video broadcasts are available for home matches as well as live scoring.

INTERVIEWS

Post-game interviews with Coach Smith or student-athletes will be conducted on the field after a 10-minute cooling off period. All post-game interview requests must be received and coordinated by Miquel Jacobs or another member of the South Carolina Media Relations department. Interviews are also available throughout the week at a time that does not conflict with the athletic or class schedule of student-athletes. The best time to contact Coach Smith is Monday-Thursday from 9am-noon. Coaches and student-athletes are also available immediately before or after practice. To schedule an interview on a non-gameday, contact Miquel Jacobs in the South Carolina Media Relations Office.

PHOTOGRAPHERS

Photographers may shoot from the sidelines at Stone Stadium, excluding the team bench areas. On the endlines, photographers are permitted only in the area between the sidelines and the edges of the penalty box.

VISITING RADIO

Visiting radio should notify South Carolina media relations at least 48 hours prior to the match so that accommodations can be made.



South Carolina head coach Shelley Smith talks to Steve Bell from the Fox Soccer Channel prior to a national television broadcast at Stone Stadium on Oct. 30, 2008 for the NSCAA Game of the Week.

MEDIA OUTLETS

Print Outlets

Associated Press: 1311 Marion Street, Columbia, S.C. 29201
 Beat: Pete Iacobelli P (803) 799-5510 F (803) 252-2913

The Daily Gamecock: 1400 Greene St., Columbia, S.C. 29208
 Editor: Sports Editor P (803) 777-7182 F (803) 777-6482

Charleston Post & Courier: 134 Columbus St., Charleston, S.C. 29403
 Beat: Travis Haney P (843) 937-5598 F (843) 937-5579

Greenville News: Box 1688, Greenville, S.C. 29602
 Beat: Willie Smith P (864) 298-4239 F (864) 298-4395

Spurs and Feathers: Box 8055, Columbia, S.C. 29202
 Editor: Dexter Hudson P (803) 256-1789 F (803) 256-1789

The State: Box 1333, Columbia, S.C. 29202
 Sports Editor: Rick Millians P (803) 799-5510 F (803) 252-2913

Soccer Outlets

Soccer America: Box 23704, Oakland, CA 94623-0704
 Beat: Paul Swain P (510) 528-5000 F (510) 528-5177

All White Kit
 Beat: Chris Henderson Twitter: @chris_awk

CollegeSoccer360
 Editor: Pete LeFleur Email: editor@collegesoccer360.com

Southern Soccer Scene: Box 19445, Greensboro, N.C. 27419
 Beat: Griff Thompson P (336) 292-7015 F (336) 292-8135

Top Drawer Soccer: 444 West Ocean Blvd., Ste. 1070, Long Beach, CA 90802
 Beat: Robert Ziegler Email: college@topdrawersoccer.co

Television Outlets

WIS-TV (10-NBC): 1111 Bull St., Columbia, S.C. 29202
 Sports Director: Rick Henry P (803) 758-1288 F (803) 758-1278

WLTX-TV (19-CBS): 6027 Garners Ferry Rd., Columbia, S.C. 29205
 Sports Director: TBA P (803) 647-0233 F (803) 776-1791

WOLO-TV (25-ABC): Box 4217, Columbia, S.C. 29204
 Sports Director: Tim Hill P (803) 754-7525 F (803) 691-4015

WACH-TV (57-FOX): 1400 Pickens Street, Columbia, S.C. 29201
 Sports Director: Brian McConchie P (803) 252-5757

Radio Outlets

WVOC (560 AM): Box 21567, Columbia, S.C. 29221
 Director: Christopher Thompson P (803) 343-1100 F (803) 798-5255

WCOS-AM (1400 AM): Box 21567, Columbia, S.C. 29221
 Anchor: Teddy Heffner P (803) 772-5600

ESPN Columbia (93.1 FM): 1900 Pineview Dr., Columbia, S.C. 29202
 P (803) 695-8600

WNKT-FM (107.5 FM): Box 5106, Columbia, S.C. 29250
 P (803) 796-9975

S.C. News Network: 3710 Landmark Dr., Ste. 100, Columbia, S.C. 29204
 Director: Phil Kornblut P (803) 790-4300





GAMECOCKS ONLINE.COM

GamecocksOnline.com is the official home of South Carolina Athletics, providing updated statistics, rosters, schedules, feature stories, press releases and game recaps for the women's soccer program and South Carolina's 20 other varsity sports.

ARCHIVES

Archived press releases, game recaps and statistics are available from the 2001 soccer season to the present. Photo galleries can also be viewed at GamecocksOnline.com in addition to feature stories on student-athletes and specialty videos.

LIVE VIDEO BROADCASTS

For the second consecutive season, a live video broadcast will be available for all South Carolina home contests in 2010. Feature interviews with student-athletes and past games are also archived and can be viewed 24/7 with Gamecock All-Access. An audio broadcast will also be available live for select matches and archived for all home matches.

LIVE STATS

Fans can follow the action live with Gametracker, CBS Sports' online stat tracker that provides up-to-the-minute statistics, game details, and full play-by-play. Gametracker will be available for all home matches.

ONLINE STORE

Purchase your Gamecock apparel and accessories or participate in auctions at the official South Carolina store.

SOUTH CAROLINA										NORTH CAROLINA									
POS	#	NAME	SH	SOG	G	A	Fouls	Min		POS	#	NAME	SH	SOG	G	A	Fouls	Min	
D	2	Kimmy Gillespie	0	0	0	0	0	90		M	33	Allia Long	1	0	0	0	0	90	
D	7	Blakeley Mattara	0	0	0	0	0	90		D	24	Jessica Maxwell	0	0	0	0	0	90	
F	25	Samantha Diaz-Matosas	0	0	0	1	0	88		M	17	Yael Averbuch	0	0	0	0	0	90	
D	10	Darcel Motton	0	0	0	0	0	82		D	10	Ariel Harris	2	1	0	0	0	90	
M	5	Kim Miller	1	0	0	0	0	82		M	98	Tobin Heath	0	0	0	0	0	90	
M	9	Ashley Kirk	1	0	0	0	0	81		F	9	Whitney Engen	2	1	0	0	0	90	
F	19	Mary Worthen	0	0	0	0	0	81		F	54	Casey Nogueira	2	1	0	0	0	90	
M	13	Erin Sullivan	0	0	0	0	0	56		M	16	Rachel Given	2	1	0	0	0	47	
F	8	Daniela Montero	1	1	0	0	0	55		F	12	Sterling Smith	0	0	0	0	0	79	
TOTAL			3	1	1	1	9			TOTAL			12	5	0	0	8		

Updated game notes and stats will be posted prior to every match and can be viewed in their entirety using Adobe Acrobat Reader.



INTERNATIONAL SUCCESS

Current and former Gamecocks have enjoyed success in international competition after their careers at South Carolina, including the five that have played for their respective national teams during their careers.

SABRINA D'ANGELO & GABRIELLE GILBERT

Both Canadian nationals played for their country with Gilbert on Canada's U16 and U18 and D'Angelo (#18) as starting goalkeeper for Canada's U17.

SAMANTHA GONZALEZ

Sam Gonzalez (#16) spent her prep career as a member of the U20 Mexico National Team.

LINDA GREENE

Forward Linda Greene was instrumental in building the South Carolina women's soccer program as a member of the first graduating class. A Dublin, Ireland native, Greene was a member of the Ireland Under-20 and Senior B national squads for four years. After USC, Greene won four national championships with the Shamrock Rovers, Ireland's most prestigious premier league team.

MIIA-MARIA HEINONEN

Forward Mii-Maria Heinonen was one of two Finnish players to join the Gamecocks for the 2000 season, coming to Carolina along with Jessica Julin. Heinonen brought national team experience as a member of the Finland Under-16 national team.

JESSICA JULIN

Midfielder Jessica Julin (#3), a 2001 and 2002 All-SEC selection, has competed on the senior national team of her native Finland for over 10 years. She served as team captain, a role that she has held the past four years.

DARCEL MOLLON

2007 graduate Darcel Mollon has been a member of the Trinidad and Tobago Under-17 and Under-20 national teams the past four years. A regular starter, Mollon has competed with the national teams during CONCACAF and Olympic Trial competitions.

MANDY PAVLOVITS

Defender Mandy Pavlovits was one of the most sought after defenders in the United States when she came to Carolina in 1996. A Parade All-American, Pavlovits was the first Gamecock to have US national team experience as a member of the Under-16 national team.



ACADEMIC ALL-AMERICANS

The Academic All-America® Teams program honors student-athletes annually who have succeeded at the highest level on the playing field and in the classroom. Individuals are selected through voting by CoSIDA, the College Sports Information Directors of America.

South Carolina is one of two Division I schools to have had a CoSIDA Academic All-America selection each of the past six seasons, joining Notre Dame as the only two programs to hold that distinction. Mollie Patton, a 2010 first team selection, joins Blakely Mattern (2008-first team, 2009-first team), Erin Sullivan (2007-third team), Annie Galloway (2006-second team), Kimmy Criss (2005-third team), Kanika McAlpine (2002-second team) and Jennie Ondo (1999-second team) as Gamecock women's soccer honorees since the program's inception.

1999



Jennie Ondo
Senior



2002



Kanika McAlpine
Senior



2005

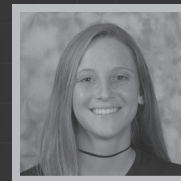

Kimmy Criss
Senior

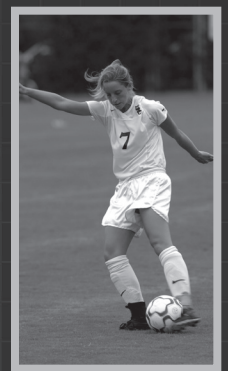

2006



Annie Galloway
Junior



2007

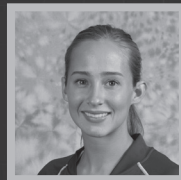

Erin Sullivan
Senior



2008-09



Blakely Mattern
Junior, Senior

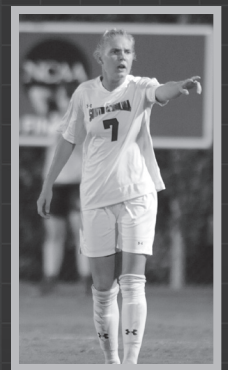

2010



Mollie Patton
Senior





STONE STADIUM

Located in the heart of the South Carolina campus is the home field of the Gamecocks, Eugene E. Stone III Stadium, also known as "The Graveyard". South Carolina has gone unbeaten in 46 of its last 53 matches at Stone Stadium, highlighted by a 15-match unbeaten streak that spanned from the 2006 to the 2007 season.

The stadium, which debuted in 1996, was made possible by the \$1 million gift given by the late Eugene E. Stone III. Stone, who passed away in 1997, was a Carolina graduate and Chairman of Stone Manufacturing Co. Inc., the parent company of UMBRO International.

Stone Stadium's west side houses permanent stands that hold 4,000 fans. Total capacity reaches 5,000 with east side seating. It is equipped with a 70' by 8' press box with a camera deck on top. A state-of-the-art scoreboard was added to the facility before the start of the 2008 season, providing video capabilities in addition to fan-friendly features. A state-of-the-art drainage system was added in 2009.

The facility includes two team rooms, an officials' dressing room, a concession stand for the fans and restrooms for both men and women on each side of the stadium. Also nicknamed "The Graveyard" because of its close proximity to the House of Peace cemetery, the area has proven to be a "graveyard" for opponents over the years. The Gamecocks have posted an 101-45-12 overall record in their 16 seasons at home, including a 4-2 mark against opponents when playing in front of crowds of 2,000 fans or more.



TOP 20 CROWDS AT STONE STADIUM

No.	Opponent	Attn.	Date	Score	WLT
1	#14 Wake Forest	4,347	11/20/09	0-1	L
2	Davidson	3,813	11/13/09	4-0	W
3	Clemson	3,017	9/10/10	2-0	W
4	Clemson	2,823	9/15/06	1-0	W
5	#12 Rutgers	2,724	11/15/09	1-0	W
6	#8 Florida	2,548	10/29/10	0-1	L
7	#18 Clemson	1,863	9/11/02	0-1	L
8	Arizona State	1,656	9/5/10	1-1	T
9	Mississippi State	1,620	10/3/10	7-0	W
10	Louisville	1,559	8/27/10	0-1	L
11	Furman	1,545	9/12/10	1-0	W
12	LSU	1,489	10/24/10	1-0	W
13	Ohio	1,476	8/29/10	2-0	W
14	Ole Miss	1,474	10/1/10	3-0	W
15	#17 UCF	1,424	9/18/09	1-0	W
16	#20 Georgia	1,415	10/15/10	0-1	L
T17	#23 Minnesota	1,408	9/16/10	1-3	L
T17	Tennessee	1,408	10/17/10	2-1	W
19	Clemson	1,254	9/5/08	1-0	W
20	Florida	1,218	9/29/02	1-0	W



HOME OF... THE GAMECOCKS





STONE STADIUM

STADIUM FACTS & RECORDS

STONE STADIUM QUICK FACTS

Location: Corner of Whaley and Heyward
 Capacity: 5,700
 Turf: Natural Grass
 Field Dimensions: 75 x 120
 First Match/Win: vs. Furman (9/2/95), 1-0
 All-Time Record: 101-45-12 (.677)

MATCH RECORDS

Most Goals: 12 vs. South Carolina State (9/19/01)
 Fewest Goals: 0, 30 times
 Most Opponent Goals: 8 by Vanderbilt (9/13/96)
 Fewest Opponent Goals: 0, 60 times

SEASON RECORDS

Most Matches: 12 (2009, 2010)
 Most Wins: 11 (2009)
 Most Losses: 7 (2000)
 Most Ties 3 (2006)
 Most Consecutive Wins: 11 (2009)
 Most Consecutive Losses: 3 (1997, 2000, 2004, 2005)
 Longest Unbeaten Streak: 15 (2006-2007)
 Highest Win-Loss Percentage: .917 (11-1-0, 2009)
 Lowest Win-Loss Percentage: .286 (2-7-0, 2000)
 Most Goals: 37 (1999)
 Fewest Goals: 8 (2000)
 Most Opponent Goals: 22 (1997)
 Fewest Opponent Goals: 3 (2007, 8 matches & 2009, 12 matches)
 Most Shutouts: 9 (2009)
 Most Opponent Shutouts: 5 (2000)

ATTENDANCE

Year	Record	Atten.	Avg.	Top Crowd
1995	6-3-2	7,017	638	1,123 vs. App. St. (9/13)
1996	5-3-0	3,479	435	805 vs. Vanderbilt (9/13)
1997	5-5-0	3,237	324	570 vs. Charleston (10/29)
1998	7-3-1	5,232	476	1,208 vs. Georgia (9/11)
1999	9-1	5,620	511	938 vs. VCU (9/19)
2000	2-7	4,512	501	964 vs. Iowa State (9/17)
2001	5-3	3,230	404	780 vs. Kentucky (10/5)
2002	5-3-1	5,537	615	1,863 vs. Clemson (9/11)
2003	6-2-1	3,381	376	658 vs. Auburn (10/3)
2004	6-4-1	4,210	383	815 vs. Clemson (9/15)
2005	4-4	2,777	347	526 vs. Mercer (8/26)
2006	8-0-3	5,297	509	2,823 vs. Clemson (1/5)
2007	7-1-0	3,903	488	676 vs. Kentucky (10/5)
2008	8-2-1	6,183	562	1,254 vs. Clemson (9/5)
2009	11-1-0	17,876	1,490	4,347 vs. Wake Forest (11/20)
2010	7-4	20,615	1,718	3,017 vs. Clemson (9/10)

STADIUM INDIVIDUAL RECORDS

MOST GOALS

1. Perry Moniuszko..... 3.....	Memphis..... 9/4/95
Debbie Smith..... 3.....	Charleston Southern..... 9/20/95
Jennie Ondo..... 3.....	Furman..... 9/30/99
Erin Sullivan..... 3.....	The Citadel..... 9/5/06
Brooke Jacobs..... 3.....	Mississippi State..... 10/3/10

MOST ASSISTS

1. Happy Payne..... 3.....	Vanderbilt..... 9/13/96
Mindy Sanders..... 3.....	VCU..... 9/19/99
Mindy Sanders..... 3.....	LSU..... 9/26/99
4. Kira Campbell*..... 2.....	Tennessee..... 10/17/10

**29 total occurrences; last time occurred*

MOST POINTS

1. Debbie Smith..... 7 (3g/1a).....	Charleston Southern..... 9/20/96
Mindy Sanders..... 7 (2g/3a).....	LSU..... 9/26/99
Jennie Ondo..... 7 (3g/1a).....	Furman..... 9/30/99
Brooke Jacobs..... 7 (3g/1a).....	Mississippi State..... 10/3/10
4. Perry Moniuszko..... 6 (3g/0a).....	Memphis..... 9/4/95
Erin Sullivan..... 6 (3g/0a).....	The Citadel..... 9/5/06
Kayla Grimsley..... 6 (2g/2a).....	Mississippi State..... 10/3/10

MOST SHOTS

1. Debbie Smith..... 12.....	Wofford..... 10/24/95
2. Lexi Tourtellotte..... 10.....	VCU..... 9/20/96
3. Angela Austin..... 9.....	Alabama..... 10/24/97
Debbie Smith..... 9.....	Furman..... 9/2/95
Danielle Au..... 9.....	Clemson..... 9/10/10

MOST SAVES

1. Amy Toms..... 18.....	Evansville..... 10/16/95
2. Amy Toms..... 17.....	Georgia..... 10/13/95
3. Jessica Freas..... 14.....	Tennessee..... 10/1/00
4. Amanda Sandling..... 11.....	Florida..... 10/11/96
5. Amy Toms..... 12.....	Auburn..... 10/22/95



GAMECOCK LOCKEROOM



FIRST CLASS
FACILITIES...



NUMERICAL ROSTER

No.	Name	Pos.	Ht.	Cl/Exp.	Hometown (High School)
0	Alex Holland	GK	5-7	R-Soph./1L	Cary, Ill. (Cary-Grove)
1	Roya Mojarab	GK	5-4	Sr./3L	Tacoma, Wash. (Curtis)
2	Gabby Gilbert	D	5-8	Soph./1L	Mississauga, Ontario, Canada (St. Marcellinus Secondary)
4	Kayla Grimsley	F	5-4	Sr./3L	Lakeland, Fla. (George W. Jenkins)
5	Ariane Lukens	M	5-8	Fr./HS	Arvada, Colo. (Ralston Valley)
6	Samantha Gonzalez	M	5-6	Soph./1L	Kyle, Texas (Jack C. Hays)
7	Elizabeth Sinclair	M	5-8	Soph./1L	St. Louis, Mo. (Cor Jesu Academy)
9	Maria Petroni	F	5-10	Sr./3L	Flowery Branch, Ga. (Buford)
10	Natalie Aaron	F	5-5	Sr./3L	Brentwood, Tenn. (Battle Ground Academy)
11	Samantha McGowan	F	5-9	Soph./1L	Essex, Ontario, Canada (Ecole Secondaire L'essor)
12	Danielle Au	M/F	5-5	Soph./1L	Suwanee, Ga. (North Gwinnett)
13	Christa Neary	D	5-7	Fr./HS	West Deptford, N.J. (West Deptford)
14	Lolly Holland	M	5-4	Sr./3L	Suwanee, Ga. (South Forsyth)
15	Kortney Rhoades	M	5-4	Sr./2L	Wilmington, Del. (Padua // St. Joseph's)
16	Lauren Hyden	D	5-4	R-Fr./HS	Gainesville, Fla. (Buchholz)
17	Danielle Manning	D	5-3	Soph./1L	Tampa, Fla. (Berkeley Prep)
18	Ali Glemser	D/F	5-3	Sr./2L	Collierville, Tenn. (Collierville)
20	Ellen Fahey	D	5-7	Sr./3L	Fort Wright, Ky. (Notre Dame Academy)
21	Andie Romness	D	5-7	Fr./HS	McLean, Va. (McLean)
22	Dani Henry	D	5-4	R-Jr./2L	Avondole, Pa. (Padua)
23	Ali Whitney	D	5-10	Fr./HS	Downingtown, Pa. (Downingtown West)
24	Taylor Leach	D	5-10	R-Fr./HS	Maumee, Ohio (Anthony Wayne)
25	Alexa Gainey	M	5-6	Fr./HS	Florence, S.C. (West Florence)
26	Rae Wilson	F	5-5	Jr./2L	Greenville, S.C. (JL Mann)
27	Lani Smith	F	5-8	Fr./HS	Solon, Ohio (Hathaway Brown)
34	Sabrina D'Angelo	GK	5-8	Fr./HS	Welland, Ontario, Canada (Notre Dame College HS)
35	Darien Vercillo	GK	5-6	R-Soph./1L	Yorba Linda, Calif. (Mater Dei)

ALPHABETICAL ROSTER

No.	Name	Pos.	Ht.	Cl/Exp.	Hometown (High School)
10	Natalie Aaron	F	5-5	Sr./3L	Brentwood, Tenn. (Battle Ground Academy)
12	Danielle Au	M/F	5-5	Soph./1L	Suwanee, Ga. (North Gwinnett)
34	Sabrina D'Angelo	GK	5-8	Fr./HS	Welland, Ontario, Canada (Notre Dame College HS)
20	Ellen Fahey	D	5-7	Sr./3L	Fort Wright, Ky. (Notre Dame Academy)
25	Alexa Gainey	M	5-6	Fr./HS	Florence, S.C. (West Florence)
2	Gabby Gilbert	D	5-8	Soph./1L	Mississauga, Ontario, Canada (St. Marcellinus Secondary)
18	Ali Glemser	D/F	5-3	Sr./2L	Collierville, Tenn. (Collierville)
6	Samantha Gonzalez	M	5-6	Soph./1L	Kyle, Texas (Jack C. Hays)
4	Kayla Grimsley	F	5-4	Sr./3L	Lakeland, Fla. (George W. Jenkins)
22	Dani Henry	D	5-4	R-Jr./2L	Avondole, Pa. (Padua)
0	Alex Holland	GK	5-7	R-Soph./1L	Cary, Ill. (Cary-Grove)
14	Lolly Holland	M	5-4	Sr./3L	Suwanee, Ga. (South Forsyth)
16	Lauren Hyden	D	5-4	R-Fr./HS	Gainesville, Fla. (Buchholz)
24	Taylor Leach	D	5-10	R-Fr./HS	Maumee, Ohio (Anthony Wayne)
5	Ariane Lukens	M	5-8	Fr./HS	Arvada, Colo. (Ralston Valley)
17	Danielle Manning	D	5-3	Soph./1L	Tampa, Fla. (Berkeley Prep)
11	Samantha McGowan	F	5-9	Soph./1L	Essex, Ontario, Canada (Ecole Secondaire L'essor)
1	Roya Mojarab	GK	5-4	Sr./3L	Tacoma, Wash. (Curtis)
13	Christa Neary	D	5-7	Fr./HS	West Deptford, N.J. (West Deptford)
9	Maria Petroni	F	5-10	Sr./3L	Flowery Branch, Ga. (Buford)
15	Kortney Rhoades	M	5-4	Sr./2L	Wilmington, Del. (Padua // St. Joseph's)
21	Andie Romness	D	5-7	Fr./HS	McLean, Va. (McLean)
7	Elizabeth Sinclair	M	5-8	Soph./1L	St. Louis, Mo. (Cor Jesu Academy)
27	Lani Smith	F	5-8	Fr./HS	Solon, Ohio (Hathaway Brown)
35	Darien Vercillo	GK	5-6	R-Soph./1L	Yorba Linda, Calif. (Mater Dei)
23	Ali Whitney	D	5-10	Fr./HS	Downingtown, Pa. (Downingtown West)
26	Rae Wilson	F	5-5	Jr./2L	Greenville, S.C. (JL Mann)

PRONUNCIATIONS

Danielle Au	--	OWW	Ellen Fahey	--	FAYE-he	Ariane Lukens	--	airy-ANN
Roya Mojarab	--	ROY-ah mo-JAR-uhb	Lani Smith	--	LAWN-ee	Darien Vercillo	--	ver-SILL-oh

FOUR CONSECUTIVE NCAA APPEARANCES





Bottom Row (L-R): Lani Smith, Kayla Grimsley, Natalie Aaron, Lolly Holland, Sabrina D'Angelo, Alex Holland, Darien Vercillo, Roya Mojarab, Kortney Rhoades, Danielle Au, Maria Petroni, Gabrielle Gilbert **Middle Row (L-R):** Ali Whitney, Lauren Hyden, Volunteer Assistant Nancy Goffi, Strength Coach Kelly Dormandy, Manager Abby Chisholm, Assistant Coach Mat Cosgriff, Head Coach Shelley Smith, Associate Coach Jamie Smith, Manager Tiara Johnson, Athletic Trainer Stephanie Rosehart, Media Relations Director Miquel Jacobs, Dani Henry, Samantha Gonzalez **Top Row (L-R):** Ariane Lukens, Rae Wilson, Ellen Fahey, Taylor Leach, Liz Sinclair, Samantha McGowan, Christa Neary, Andie Romness, Alexa Gainey, Ali Glemser, Danielle Manning

BY CLASS		BY STATE	
<p>Seniors - 8 Natalie Aaron Ellen Fahey Ali Glemser Kayla Grimsley Lolly Holland Roya Mojarab Maria Petroni Kortney Rhoades</p> <p>Juniors - 2 Dani Henry Rae Wilson</p> <p>Sophomores - 8 Danielle Au Gabrielle Gilbert Samantha Gonzalez Alex Holland Danielle Manning Samantha McGowan Elizabeth Sinclair Darien Vercillo</p> <p>Freshmen - 9 Sabrina D'Angelo Alexa Gainey Lauren Hyden Taylor Leach Ariane Lukens Christa Neary Andie Romness Lani Smith Ali Whitney</p>	<p>Georgia - 3 Flowery Branch Suwanee Maria Petroni Danielle Au Lolly Holland</p> <p>Florida - 3 Gainesville Lakeland Tampa Lauren Hyden Kayla Grimsley Danielle Manning</p> <p>Ohio - 2 Maumee Solon Taylor Leach Lani Smith</p> <p>South Carolina - 2 Florence Greenville Alexa Gainey Rae Wilson</p> <p>Pennsylvania - 2 Avondale Downingtown Dani Henry Ali Whitney</p> <p>Tennessee - 2 Brentwood Collierville Natalie Aaron Ali Glemser</p> <p>California - 1 Yorba Linda Darien Vercillo</p> <p>Colorado - 1 Arvada Ariane Lukens</p> <p>Delaware - 1 Wilmington Kortney Rhoades</p> <p>Illinois - 1 Cary Alex Holland</p>	<p>Kentucky - 1 Fort Wright Ellen Fahey</p> <p>Missouri - 1 St. Louis Elizabeth Sinclair</p> <p>New Jersey - 1 West Deptford Christa Neary</p> <p>Texas - 1 Kyle Samantha Gonzalez</p> <p>Virginia - 1 McLean Andie Romness</p> <p>Washington - 1 Tacoma Roya Mojarab</p> <p>International - 3 Canada Sabrina D'Angelo Gabrielle Gilbert Samantha McGowan</p>	<p style="writing-mode: vertical-rl; transform: rotate(180deg);">2009 SEC TOURNAMENT CHAMPIONS</p>

