



SOUTH CAROLINA GAMECOCKS 2017 MATCH NOTES

Beach Volleyball Contact: Joe Kepler • keplerj@mailbox.sc.edu
Rice Athletics Center, 1304 Heyward Street, Columbia, S.C. 29208 • Office: 803-777-5539

SCHEDULE

Date	Opponent	Time/Result
UNF SAND INVITATIONAL (St. Augustine, Fla.)		
3/4	vs. #11 FIU *	W, 3-2
	vs. Spring Hill College	W, 5-0
3/5	vs. College of Charleston *	W, 5-0
	at North Florida	W, 5-0

GAMECOCK CHALLENGE (Columbia, S.C.)

3/11	MERCER	1:00 PM
	#11 GRAND CANYON	5:00 PM
3/12	UAB *	1:00 PM
	JACKSONVILLE	5:00 PM

3/14	COASTAL CAROLINA	6:00 PM
	Dual Match	

TIGER BEACH CHALLENGE (Baton Rouge, La.)

3/19	vs. Tulane *	2:00 pm
	at LSU *	6:00 pm
3/20	vs. Florida Gulf Coast	12:00 pm
	vs. UAB *	3:00 pm

GAMECOCK GRAND SLAM (Columbia, S.C.)

3/25	STETSON	1:00 PM
	SOUTHERN CAL	5:00 PM
3/26	FLORIDA STATE *	1:00 PM
	GEORGIA STATE *	5:00 PM

UNCW TOURNAMENT (Wilmington, N.C.)

4/1	vs. Coastal Carolina	9:00 am
	vs. Mercer	4:00 pm
4/2	vs. College of Charleston *	9:00 am
	at UNC-Wilmington *	12:00 pm

FLORIDA STATE TOURNAMENT (Tallahassee, Fla.)

4/7	vs. Florida International *	10:00 am
	vs. Florida Atlantic	2:30 pm
4/8	vs. Georgia State *	8:30 am
	at Florida State *	11:30 am
	vs. TCU	1:00 pm

PALMETTO INVITATIONAL (Columbia, S.C.)

4/14	UNC-WILMINGTON *	1:00 PM
	TULANE * (SENIOR NIGHT)	6:00 PM
4/15	JACKSONVILLE STATE	1:00 PM
	COLLEGE OF CHARLESTON *	5:00 PM

4/21-23	at CCSA Tournament	TBA
	Emerson, Ga.	

5/5-7	at NCAA Championship	TBA
	Gulf Shores, Ala.	

All times Eastern || Home matches in **BOLD**

* - CCSA Conference match

WEEKEND OPPONENTS



Mercer (4-1)
Saturday, March 10, 1 PM
Wheeler Beach

ALL-TIME SERIES
Gamecocks lead, 2-1
LAST MEETING
Carolina won, 4-1 (3/12/16)



#11 Grand Canyon (5-1)
Saturday, March 10, 5 PM
Wheeler Beach

ALL-TIME SERIES
Antelopes lead, 1-0
LAST MEETING
GCU won, 4-1 (3/6/16)



UAB (4-1)
Sunday, March 11, 1 PM
Wheeler Beach

ALL-TIME SERIES
Gamecocks lead, 6-0
LAST MEETING
Carolina won, 5-0 (4/22/16)



Jacksonville (0-5)
Sunday, March 11, 5 PM
Wheeler Beach

ALL-TIME SERIES
Series tied, 2-2
LAST MEETING
Jacksonville won, 5-0 (3/27/16)



ROSTER

#	NAME	HT.	YR.	EXP.	HOMETOWN (PREVIOUS SCHOOL)
2	Shannon Williams	5-10	So.	1L	Ashburn, Va. (Stone Bridge)
3	Julia Mannisto	5-11	Jr.	2L	Westlake Village, Calif. (Mater Dei)
4	Caroline Skaff	5-11	Fr.	HS	Haymarket, Va. (Battlefield)
5	Delaney Wood	6-0	So.	1L	Westlake, Texas (Westlake Academy)
10	Macie Tendrich	5-3	Jr.	2L	Boynton Beach, Fla. (Saint Andrews)
11	Jade Vitt	5-7	Sr.	3L	San Diego, Calif. (La Costa Canyon)
13	Adrianna Culbert	5-10	Gr.	TR	Delton, Mich. (Colorado State)
14	AJ Baumann	5-7	So.	1L	Roswell, Ga. (Fellowship Christian)
15	Katie Zimmerman	6-0	Gr.	1L	Cypress, Texas (Wichita State)
20	Erin Neuenfeldt	5-10	Sr.	3L	Birmingham, Mich. (Seaholm)
21	Sarah Nacouzi	5-10	Fr.	HS	Raleigh, N.C. (Cardinal Gibbons)
23	Carly Schnieder	5-10	Fr.	HS	Cincinnati, Ohio (Mother of Mercy)
25	Jordan Wilson-Talmadge	5-7	Sr.	3L	Orlando, Fla. (First Academy)
30	Ali Denney	5-6	Fr.	HS	Jupiter, Fla. (The Pine School)
32	Helen Recaborde	5-10	Sr.	3L	Atlanta, Ga. (Atlanta International)
33	Franky Harrison	5-10	Fr.	HS	Knoxville, Tenn. (Webb School)
34	Hannah Sorensen	6-0	Gr.	TR	Wilmington, N.C. (Mercer)
41	Abby Feruck	6-0	Sr.	2L	Atlanta, Ga. (Blessed Trinity)
44	Hannah Edelman	5-5	Fr.	HS	Hilton Head Island, S.C. (Hilton Head Island)
50	Katie Smith	5-9	Fr.	HS	West Chester, Ohio (Lakota West)

COACHING STAFF

Head Coach: Moritz Moritz (4th season, Colorado State, 2006)

Assistant Coach/Recruiting Coordinator: RJ Abella (4th season, Wichita State, 2009)

Volunteer Assistant Coach: Luke Higgs (1st season)

Director of Operations: Alyssa Taylor (2nd season)

Student Managers: Collin Wilson, Courtney Smith



QUICK FACTS

Location	Columbia, S.C.
Founded	1801
Enrollment	32,027
Colors	Garnet (PMS 202C) & Black
Nickname	Gamecocks
Affiliation	NCAA Division I
Conference ..	Coastal Collegiate Sports Assoc. (CCSA)
President	Dr. Harris Pastides
Athletic Director	Ray Tanner
Senior Associate AD/SWA	Judy Van Horn
Faculty Athletics Representative ..	Dr. Valinda Littlefield
Home Court	Wheeler Beach
2016 Record	20-16
2016 Conference Record	5-5
2016 Conference Finish	5th
Starters Returning/Lost	7/3
Letterwinners Returning/Lost	8/4
Newcomers	9

MEDIA INFORMATION

Director of Media Relations	Steve Fink
Asst. Director/Beach VB Contact	Joe Kepler
Office Phone	(803) 777-5539
Email	keplerj@mailbox.sc.edu
Department Website	GamecocksOnline.com
Department Facebook	/GamecocksOnline
Department Twitter	@GamecocksOnline
Mailing Address	1304 Heyward St. Rice Athletics Center, Columbia, S.C. 29208

PRONUNCIATION GUIDE

AJ Baumann	Bow-men
Abby Feruck	Fair-Rick
Sarah Nacouzi	Nah-coo-zee
Carly Schnieder	Sh-NEE-der

NOTEWORTHY

BACK AT WHEELER BEACH

The team begins its 2017 home schedule on March 11 with the Gamecock Challenge, the first of three home tournaments at Wheeler Beach this year. South Carolina has been historically strong at home, compiling a record of 23-8 over the program's first three years. Last year was a high point, with the Gamecocks going 14-3 at home.

SCOUTING MERCER

The Bears started out the season at the UAB Blazer Beach Duals with three wins, and had a mid-week day of duals on Tuesday against Jacksonville State and Georgia State. After splitting those matches, Mercer carries a 4-1 record into the weekend. Last year, the Bears went 10-13, 2-6 in the Atlantic Sun Conference. Leading the team are projected number one pair Tori Penrod and Emily Krogman, who made the preseason all-conference team after earning postseason honors from the conference last year. Not to be ignored are the Bears' second pair of Emma and Sophie Peel. The sisters are 5-0 this season, highlighted by a win over Georgia State on Tuesday night.

SCOUTING GRAND CANYON

The 'Lopes moved up to No. 11 in the latest AVCA poll after picking up four wins in the opening weekend. Friday, the team gathered wins over New Mexico and Colorado Mesa, and Saturday it beat TCU and Loyola Marymount before losing the weekend finale to No. 5 Hawai'i. Grand Canyon also had a mid-week match, sweeping Texas A&M Kingsville on Wednesday night to move to 5-1 this season. The team is led by ones pair Molly Turner and Tjasa Kotnik, who went undefeated for the tournament - including a big win over Hawai'i's top pair. Turner made the A1 USA Beach Volleyball National Team as a sophomore in 2016, and Kotnik is a 6-foot, 3-inch transfer from Eckerd College.

SCOUTING UAB

UAB began its season at home with the Blazer Beach Duals last Friday, Saturday and Sunday, finishing with a 4-1 overall record. The team beat Jacksonville State, New Orleans, Louisiana-Monroe and Austin Peay but dropped a 5-0 decision to No. 15 Tulane. The Blazer's number one pair entering the weekend are juniors Avei Logoleo and Erika Zembyla, who went 2-3 at the Blazer Duals. UAB's fours pair of Gabbi Moreno and Rachel Evans were the team's most successful in week one, finishing 4-1 overall with a three-set loss to Tulane as the only blemish.

SCOUTING JACKSONVILLE

Jacksonville is already battle-tested in the early season, with matches against current No. 8 Arizona, No. 5 Hawai'i and No. 12 Arizona State making up its opening weekend. Though the Dolphins lost all three duals, they bring some valuable experience into the Gamecock Challenge. The Dolphins also held a mid-week doubleheader at home against Florida Atlantic at home Thursday, and were swept in both duals. The team's number one pair so far this season are juniors Mackenzie Swan and Cristina Finan.

UNF BEACH INVITE NOTABLES

- Katie Smith and Katie Zimmerman shined in the number one pair, sweeping all four of their matches. For their efforts, the pair was named the CCSA's Pair of the Week on March 7, the program's first weekly honor from the conference.
- The last team to start the season 4-0 was 2015's group. A win against Mercer Friday at home would make the best start to a season in program history.
- After dropping the first three meetings ever with FIU, South Carolina has now won two straight.
- Five newcomers dotted the starting lineup for South Carolina, highlighted by Ali Denney and Adrianna Culbert winning both matches at the two pair in their Garnet and Black debuts.
- It wasn't just the starting five pairs that dominated in the opening weekend; the exhibition pairing of Caroline Skaff and Hannah Edelman finished the tournament 4-0 and outscored opponents 168-99.

PRESEASON NOTABLES

- The Gamecocks return seven players who were mainstays in the top five pairs last season. All seven returners won 10 or more dual matches, and six won at least 15 matches.
- Among those returning are Macie Tendrich and Katie Zimmerman, who paired up for 26 wins between the number two and three pairs. The 26 wins are a new single-season record for a Gamecock pair.
- 2017 will be the final go-around for the program's first-ever freshman class. The group is made up of Erin Neuenfeldt, Helen Recaborde, Jade Vitt and Jordan Wilson-Talmadge.



NOTEWORTHY

- Entering the fold this season are nine newcomers hailing from seven different states. Seven are freshmen, while two join the program as graduate transfers - Adrianna Culbert and Hannah Sorensen.
- Three freshmen ended their high school careers with national honors. Carly Schnieder and Katie Smith earned a place on the AVCA High School Beach All-America Team, and Ali Denney made MaxPreps' 2015 High School Small Schools All-American first team for her efforts during her senior indoor season. She finished with 7.5 kills and 1.3 aces per set for the The Pine School in Florida.

GAMECOCKS CRACK THE NATIONAL RANKS

The South Carolina beach volleyball program made history Monday afternoon, making it in to the American Volleyball Coaches Association's first weekly national poll of the season. The Gamecocks enter at No. 15, earning the program its first ranking ever by the sport's governing body. The team received votes in the AVCA's preseason coaches poll, but moved up after an undefeated weekend at the UNF Beach Invitational. Over the two days, South Carolina racked up wins over No. 11 FIU, Spring Hill, College of Charleston and North Florida. The 3-2 comeback win over FIU was Carolina's second win over an AVCA-ranked opponent. In other weekly rankings, the team also moved up in the DiG Magazine's first poll, going from 17 to 15.

WELCOME TO THE GREAT OUTDOORS!

After finding tremendous success converting Wichita State indoor volleyball standout Katie Zimmerman to the beach last season, the coaching staff will try that same formula this season with Adrianna Culbert. While playing indoors for Colorado State, Culbert earned 2015 Mountain West Player of the Year honors and was a three-time AVCA All-Pacific North Region Team member for the Rams.

YEAR TWO OF CONFERENCE ACTION HEATS UP

South Carolina's 2017 slate will feature a number of brewing rivalries thanks to an expanded conference this season. The Coastal Collegiate Sports Association added two more programs this past fall, welcoming College of Charleston and UNC-Wilmington to push the conference up to 10 teams. The Gamecocks finished 5-5 in CCSA matches during the regular season, and made the semifinal round of the conference's first-ever postseason tournament. Carolina will play 16 conference matches during the 2017 regular season, six coming at home.

CHALLENGING SCHEDULE AWAITS GAMECOCKS IN 2017

As the program heads into its fourth year, the competition level has been stepped up to another level. The Gamecocks have lined up seven regular season tournaments that will cover 30 duals. Of those 30 matches, 10 are against opponents currently in the AVCA Coaches top-15, and 14 against teams in the current DiG Magazine top-20 poll. The highlight for the year will no doubt be the Gamecock Grand Slam on March 25-26, where Carolina hosts the defending national champions Southern Cal, national runner-up Florida State, Georgia State (currently 7th in the AVCA poll) and Stetson (9th in the AVCA poll).

STRONG SUMMER EARNS GAMECOCK DUO ALL-AMERICA HONORS

Freshmen Carly Schnieder and Katie Smith come to Carolina with accomplished prep careers on the beach. The duo won the AAU Jr. National Beach Volleyball Championship as well as the USA Volleyball Junior Beach Volleyball Tour Championship. For their efforts, Carly and Katie made the six-member AVCA High School Beach All-America Team. South Carolina Beach Volleyball now has three first-team All-Americans on the roster, as the two freshmen joined junior Julia Mannisto, who was on the four-member 2014 All-America team. South Carolina is the only school in the country to have three AVCA Beach All-Americans on their roster.

ALL-TIME RECORDS

- South Carolina holds a 43-35 all-time program record, dating back to 2014.
- The Gamecocks joined the CCSA for volleyball in 2016, and have an all-time conference record of 7-5.
- In home matches at Wheeler Beach, Carolina is 23-8 (.742).
- Moritz Moritz is entering his fourth season as head coach of the Gamecocks, spanning the young history of the program.

ABOUT THE CCSA

South Carolina joined the Coastal Collegiate Sports Association (CCSA) in October 2015 as the eighth member of the conference. Since then, the CCSA has also added UNC-Wilmington and College of Charleston to bring the 2017 roster to 10 teams. The CCSA postseason tournament is held at LakePoint Sports Complex in Emerson, Ga.

The CCSA is one of the country's strongest beach conferences, boasting five teams currently ranked in the AVCA Coaches Top-15 Poll.



AVCA RANKINGS WEEK ONE (3/6/17)

RANK	SCHOOL	RECORD	PREVIOUS
1	Southern Cal *	2-0	1
2	Florida St. *	2-0	2
3	Pepperdine	1-1	4
4	UCLA	2-2	3
5	Hawai'i	4-0	5
6	Long Beach St.	2-0	7
7	Georgia St. *	4-0	8
8	Arizona	1-2	6
9	Stetson *	1-2	9
10	LSU *	1-2	10
11	Grand Canyon *	4-1	12
t12	FIU *	5-1	11
t12	Arizona St.	2-1	NR
14	Stanford	4-0	13
15	South Carolina	4-0	NR

* 2017 Gamecock Opponent

SOCIAL MEDIA



Twitter/Instagram @GamecockBeachVB
 Facebook /SouthCarolinaBeachVolleyball
 Snapchat GamecockBeachVB



PAIRS RECORDS

PAIR		DUAL	NO. 1	NO. 2	NO. 3	NO. 4	NO. 5
Katie Smith / Katie Zimmerman	4-0	4-0	--	--	--	--	
Adrianna Culber / Ali Denney	4-0	--	4-0	--	--	--	
Julia Mannisto / Carly Schnieder	4-0	--	--	4-0	--	--	
Macie Tendrich / Shannon Williams	3-1	--	--	--	3-1	--	
Franky Harrison / Jade Vitt	3-1	--	--	--	--	3-1	
TOTALS	18-2	4-0	4-0	4-0	3-1	3-1	

SEASON RECORDS

INDIVIDUAL	DUAL	NO. 1	NO. 2	NO. 3	NO. 4	NO. 5
Katie Smith	4-0	4-0	--	--	--	--
Katie Zimmerman	4-0	4-0	--	--	--	--
Adrianna Culbert	4-0	--	4-0	--	--	--
Ali Denney	4-0	--	4-0	--	--	--
Julia Mannisto	4-0	--	--	4-0	--	--
Carly Schnieder	4-0	--	--	4-0	--	--
Macie Tendrich	3-1	--	--	--	3-1	--
Shannon Williams	3-1	--	--	--	3-1	--
Franky Harrison	3-1	--	--	--	--	3-1
Jade Vitt	3-1	--	--	--	--	3-1

ACTIVE CAREER RECORDS

INDIVIDUAL	YEAR	2017	2016	2015	2014	TOTAL	WIN PCT.
Jade Vitt	Sr.	3-1	19-17	16-14	11-13	49-45	.521
Macie Tendrich	Jr.	3-1	26-10	18-7	--	47-18	.723
Julia Mannisto	Jr.	4-0	15-21	14-16	--	33-37	.471
Katie Zimmerman	Grad.	4-0	26-10	--	--	30-10	.750
Erin Neuenfeldt	Sr.	--	11-19	1-2	8-16	20-37	.351
Shannon Williams	So.	3-1	15-21	--	--	18-22	.450
Delaney Wood	So.	--	18-15	--	--	18-15	.545
Katie Smith	Fr.	4-0	--	--	--	4-0	1.000
Adrianna Culbert	Grad.	4-0	--	--	--	4-0	1.000
Ali Denney	Fr.	4-0	--	--	--	4-0	1.000
Carly Schnieder	Fr.	4-0	--	--	--	4-0	1.000
AJ Baumann	So.	--	1-0	--	--	1-0	1.000
Franky Harrison	Fr.	3-1	--	--	--	3-1	.750
Helen Recaborde	Sr.	--	--	--	1-5	1-5	.167
Jordan Wilson-Talmdage	Sr.	--	--	--	--	--	--
Abby Feruck	Sr.	--	--	--	--	--	--



CAREER RECORDS

PAIRS WINS - OVERALL

1. Macie Tendrich/Katie Zimmerman (Reilly), 2016	26
2. Paige Wheeler/Megan Kent, 2014-15	25
3. Sarah Blomgren/Aubrey Ezell, 2016	22
4. Jade Hayes/Macie Tendrich, 2015	18
Jade Vitt/Delaney Wood, 2016	18

PAIRS WINNING PERCENTAGE - OVERALL

(Minimum two seasons and 20 matches played)

1. Paige Wheeler/Megan Kent, 2014-15 (25-28)	.472
--	------

PAIRS WINS - DUAL ONLY

1. Macie Tendrich/Katie Zimmerman (Reilly), 2016	26
2. Sarah Blomgren/Aubrey Ezell, 2016	22
3. Jade Vitt/Delaney Wood, 2016	18
4. Paige Wheeler/Megan Kent, 2014-15	16
Macie Tendrich/Jade Hayes, 2015	16

PAIRS WINNING PERCENTAGE - DUAL ONLY

(Minimum two seasons and 20 matches played)

1. Paige Wheeler/Megan Kent, 2014-15 (16-21)	.432
--	------

INDIVIDUAL WINS - OVERALL

1. Sarah Blomgren, 2014-16	50
2. Jade Vitt, 2014-	49
3. Macie Tendrich, 2015-	47
4. Julia Mannisto, 2015-	33
5. Katie Zimmerman (Reilly), 2016-	30

INDIVIDUAL WINNING PERCENTAGE - OVERALL

(Minimum two seasons and 20 matches played)

1. Katie Zimmerman (Reilly), 2016- (30-10)	.750
2. Macie Tendrich, 2015- (47-18)	.723
3. Sarah Blomgren, 2014-16 (50-44)	.532
4. Jade Vitt, 2014- (49-45)	.521
5. Koko Atoa-Williams, 2014-15 (23-24)	.489

INDIVIDUAL WINS - DUAL ONLY

1. Macie Tendrich, 2015-	45
2. Sarah Blomgren, 2014-16	41
Jade Vitt, 2014-	41
4. Katie Zimmerman (Reilly), 2016-	30
5. Julia Mannisto, 2015-	28

INDIVIDUAL WINNING PERCENTAGE - DUAL ONLY

(Minimum two seasons and 20 matches played)

1. Katie Zimmerman (Reilly), 2016- (30-10)	.750
2. Macie Tendrich, 2015-16 (45-16)	.738
3. Sarah Blomgren, 2014-16 (41-31)	.569
4. Jade Vitt, 2014-16 (41-37)	.525
5. Koko Atoa-Williams, 2014-15 (19-18)	.514

THREE-SET VICTORIES - OVERALL

1. Sarah Blomgren, 2014-16	15
2. Paige Wheeler, 2014-15	10
Megan Kent, 2014-15	10
4. Koko Atoa-Williams, 2014-15	9
Macie Tendrich, 2015-	9
6. Erin Neuenfeldt, 2014-	8
Julia Mannisto, 2015-	8
8. Mikaela Christiaansen, 2014	7
Litsa Darby, 2014-16	7
Jade Vitt, 2014-	7
11. Aubrey Ezell, 2016	6
12. Katie Zimmerman (Reilly), 2016-	5

SEASON RECORDS

PAIRS WINS - OVERALL

1. Macie Tendrich/Katie Zimmerman (Reilly), 2016	26
2. Sarah Blomgren/Aubrey Ezell, 2016	22
3. Paige Wheeler/Megan Kent, 2015	20
4. Jade Vitt/Delaney Wood, 2016	18
Macie Tendrich/Jade Hayes, 2015	18

PAIRS WINNING PERCENTAGE - OVERALL

(Must have played in at least half of team's duals)

1. Macie Tendrich/Katie Zimmerman (Reilly), 2016 (26-10)	.722
2. Macie Tendrich/Jade Hayes, 2015 (18-7)	.720
3. Paige Wheeler/Megan Kent, 2015 (20-10)	.667
4. Sarah Blomgren/Aubrey Ezell, 2016 (22-14)	.611
5. Koko Atoa-Williams/Allie Monserez, 2015 (14-9)	.609

PAIRS WINS - DUAL ONLY

1. Macie Tendrich/Katie Zimmerman (Reilly), 2016	26
2. Sarah Blomgren/Aubrey Ezell, 2016	22
3. Jade Vitt/Delaney Wood, 2016	18
4. Macie Tendrich/Jade Hayes, 2015	16
5. Julia Mannisto/Shannon Williams, 2016	15

PAIRS WINNING PERCENTAGE - DUAL ONLY

(Must have played in at least half of team's duals)

1. Macie Tendrich/Jade Hayes, 2015 (16-5)	.762
2. Macie Tendrich/Katie Zimmerman (Reilly), 2016 (26-10)	.722
3. Paige Wheeler/Megan Kent, 2015 (14-7)	.667
4. Koko Atoa-Williams/Allie Monserez, 2015 (13-7)	.650
5. Sarah Blomgren/Aubrey Ezell, 2016 (22-14)	.611

INDIVIDUAL WINS - OVERALL

1. Macie Tendrich, 2016	26
Katie Zimmerman (Reilly), 2016	26
3. Sarah Blomgren, 2016	22
Aubrey Ezell, 2016	22
5. Paige Wheeler, 2015	20
Megan Kent, 2015	20

INDIVIDUAL WINNING PERCENTAGE - OVERALL

(Must have played in at least half of team's duals)

1. Macie Tendrich, 2016 (26-10)	.722
Katie Zimmerman (Reilly), 2016 (26-10)	.722
3. Macie Tendrich, 2015 (18-7)	.720
Jade Hayes, 2015 (18-7)	.720
5. Paige Wheeler, 2015 (20-10)	.667
Megan Kent, 2015 (20-10)	.667

INDIVIDUAL WINS - DUAL ONLY

1. Macie Tendrich, 2016	26
Katie Zimmerman (Reilly), 2016	26
3. Sarah Blomgren, 2016	22
Aubrey Ezell, 2016	22
5. Jade Vitt, 2016	19

INDIVIDUAL WINNING PERCENTAGE - DUAL ONLY

(Must have played in at least half of team's duals)

1. Macie Tendrich, 2015 (16-5)	.762
Jade Hayes, 2015 (16-5)	.762
3. Macie Tendrich, 2016 (26-10)	.722
Katie Zimmerman (Reilly), 2016 (26-10)	.722
5. Paige Wheeler, 2015 (14-7)	.667
Megan Kent, 2015 (14-7)	.667

THREE-SET VICTORIES - OVERALL

1. Mikaela Christiaansen, 2014	7
Sarah Blomgren, 2014	7
3. Paige Wheeler 2015	6
Megan Kent 2015	6
Sarah Blomgren 2016	6

SOUTH CAROLINA GAMECOCKS TEAM/STAFF SPOT CHART



#2 Shannon Williams
5-10 • So.
Ashburn, Va.



#3 Julia Mannisto
5-11 • Jr.
Westlake Village, Ca.



#4 Caroline Skaff
5-11 • Fr.
Haymarket, Va.



#5 Delaney Wood
6-0 • So.
Westlake, Texas

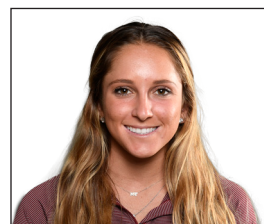

#10 Macie Tendrich
5-3 • Jr.
Boynton Beach, Fla.



#11 Jade Vitt
5-7 • Sr.
San Diego, Calif.



#13 Adrianna Culbert
5-10 • Gr.
Delton, Mich.



#14 AJ Baumann
5-7 • So.
Roswell, Ga.



#15 Katie Zimmerman
6-0 • Gr.
Cypress, Texas



#20 Erin Neuenfeldt
5-10 • Sr.
Birmingham, Mich.



#21 Sarah Nacouzi
5-10 • Fr.
Raleigh, N.C.



#23 Carly Schnieder
5-10 • Fr.
Cincinnati, Ohio



#25 Jordan Wilson-Talmadge
5-7 • Sr.
Orlando, Fla.



#30 Ali Denney
5-6 • Fr.
Jupiter, Fla.



#32 Helen Recaborde
5-10 • Sr.
Atlanta, Ga.



#33 Franky Harrison
5-10 • Fr.
Knoxville, Tenn.



#34 Hannah Sorensen
6-0 • Gr.
Wilmington, N.C.



#41 Abby Feruck
6-0 • Sr.
Atlanta, Ga.



#44 Hannah Edelman
5-5 • Fr.
Hilton Head Isl, S.C.



#50 Katie Smith
5-9 • Fr.
West Chester, Ohio



HC Moritz Moritz
Head Coach
4th Season



AC RJ Abella
Assistant Coach
4th Season