



SOUTH CAROLINA MEN'S BASKETBALL



OPENING TIP

GAME 1
Date: Saturday, Nov. 9, 2013
Tipoff: 1 p.m. ET
Location: Columbia, S.C.
Arena: Colonial Life Arena (18,000)
Series: South Carolina leads, 1-0
Last Meeting: South Carolina win, 88-58, Jan. 5, 2010 in Columbia
Live Web Broadcast: GamecocksOnline.com
Talent: N/A
Radio: Gamecock Radio Network/107.5 The Game in Columbia
Sirius: 128; **XM:** 203
Talent: Andy Demetra (pxp), Casey Manning (analyst)
Tickets: GamecocksOnline.com/Tickets; 1-800-4SC-FANS
Live Stats: GamecocksOnline.com

2013-14 SCHEDULE

DATE	OPPONENT (TV)	TIME/RESULT
N. 3	USC Aiken (exhib.)	W, 84-72
N. 9	Longwood	1 p.m.
N. 12	at Baylor \$ (ESPN)	3 p.m.
N. 17	at Clemson (ESPN3)	5 p.m.
N. 24	Florida International (SPSO/FSCR)	1 p.m.
D. 6	at Oklahoma State ! (ESPNU)	9:30 p.m.
D. 17	Manhattan	7 p.m.
D. 19	USC Upstate (SPSO/FSCR)	4 p.m.
D. 22	vs. Saint Mary's % (ESPNU)	12 a.m.
D. 23	TBA %	TBA
D. 25	TBA %	TBA
D. 28	Akron (ESPN)	4 p.m.
D. 30	Marshall (CSS)	7 p.m.
J. 3	SC State (SPSO/FSCR)	7 p.m.
J. 8	at Florida* (CSS)	7 p.m.
J. 11	LSU* (SECTV)	1:30 p.m.
J. 15	at Texas A&M* (SECTV)	8 p.m.
J. 18	Ole Miss* (FSN)	4:30 p.m.
J. 22	at Georgia* (SECTV)	8 p.m.
J. 25	at Missouri* (SECTV)	4 p.m.
J. 29	Texas A&M* (ESPN3)	7 p.m.
F. 1	at Ole Miss* (SECTV)	1:30 p.m.
F. 5	Auburn* (ESPN3)	7 p.m.
F. 8	at Tennessee* (ESPNU)	3 p.m.
F. 12	Vanderbilt* (SECTV)	8 p.m.
F. 15	Alabama* (SECTV)	4 p.m.
F. 19	at Arkansas* (CSS)	9 p.m.
F. 22	Georgia* (SECTV)	1:30 p.m.
F. 26	at Auburn* (FSN)	9 p.m.
M. 1	Kentucky* (ESPN/2)	6 p.m.
M. 4	Florida* (ESPN)	7 p.m.
M. 8	at Mississippi State* (SECTV)	4 p.m.
M.	at SEC Tournament (Atlanta, Ga.)	TBA

All home games in **bold** | All times listed Eastern
 * indicates SEC contest | + indicates exhibition | **SPSO/FSCR** - SportSouth/Fox Sports Carolinas | **SECTV**-SEC TV | **CSS**- CharterSports SE | **FSN** - Fox Sports | \$ - ESPN College Hoops Marathon (Waco, Texas) | ! - Big 12/SEC Challenge (Stillwater, Okla.) | % - Hawaiian Airlines Diamond Head Classic (Honolulu, HI.)



SOUTH CAROLINA
GAMECOCKS
(0-0)

Ranking: AP/Coaches (-/-)
Head Coach: Frank Martin
Record at SC: 14-18 (2nd)
Career Rec.: 131-72 (7th)
vs. Longwood: 0-0
SID: Emily Feeny

Stat Leaders (per game*):
Points: Williams (11.0)
Rebounds: Carrera (7.2)
Assists: Ellington (2.7)
Blocks: Carrera (0.6)
Steals: Ellington (1.3)
** based on 2012-13 season*

- VS -

LONGWOOD
LANCERS
(0-0)



Ranking: AP/Coaches (-/-)
Head Coach: Jayson Gee
Record at LU: 0-0 (1st)
Career Rec.: 160-55 (8th)
vs. SC: 0-0
SID: Greg Prouty

Stat Leaders (per game*):
Points: Carey (15.6)
Rebounds: Dublin (5.7)
Assists: Woodhouse (5.5)
Blocks: Carey/Dublin (0.6)
Steals: Carey (2.2)
** based on 2012-13 season*

PROBABLE STARTERS

South Carolina	Ht.	Wt.	Yr.	Hometown	PPG*	RPG*	MPG*
G - #10 Duane Notice	6-2	221	Fr.	Woodbridge, Ontario	-	-	-
G - #0 Sindarius Thornwell	6-5	206	Fr.	Lancaster, S.C.	-	-	-
F - #14 Laimonas Chatkevicius	6-11	250	So.	Klaipeda, Lithuania	4.4	3.2	13.2
F - #21 Demetrius Henry	6-9	215	Fr.	Miami, Fla.	-	-	-
F - #24 Michael Carrera	6-5	214	So.	Anzoátegui, Venezuela	9.9	7.2	21.2

Longwood	Ht.	Wt.	Yr.	Hometown	PPG*	RPG*	MPG*
G - #2 Lucas Woodhouse	6-1	165	So.	Greenlawn, N.Y.	5.2	2.2	26.3
G - #12 Tristan Carey	6-4	185	Sr.	Colonial Beach, Va.	15.6	5.1	34.1
F - #20 Karl Ziegler	6-5	215	So.	Annandale, Va.	7.1	2.9	21.3
F - #24 Damarion Geter	6-7	215	Fr.	Dayton, Ohio	-	-	-
F - #44 Jeff Havenstein	6-8	230	Sr.	Mt. Airy, Md.	0.7	1.5	9.6

TODAY'S GAME

South Carolina hosts Longwood in the season opener on Saturday in a 1 p.m. afternoon matinee at Colonial Life Arena. It marks the 106th season opener in Gamecock history, and the second for head coach Frank Martin in Columbia. The Gamecocks enter this season opener having won their last 12, including 11 of those at home. The contest will not be televised, but will be broadcast via the All-Access package on GamecocksOnline.com.

CAROLINA QUICK HITS

- South Carolina is in its 106th season of basketball.
- The Gamecocks are led by Frank Martin in his second year. Matt Figger is the associate head coach, and Perry Clark and Lamont Evans are assistant coaches. Andy Assaley is in his second year as the director of operations for the Gamecocks.
- South Carolina returns seven letterwinners to its squad this season, including senior guard Brenton Williams, the team's top returning scorer from a year ago when he averaged 11.0 points per game. Also returning to the bench this season for the Garnet and Black are senior guard Bruce Ellington, who will join the team at the conclusion of the football season, sophomore forwards Michael Carrera, a 2013 SEC All-Freshman Team selection, Laimonas Chatkevicius and Mindaugas Kacinas. Sophomore guard Austin Constables and forward Brian Steele also return for Carolina.
- The Gamecocks will hold a young roster this season, welcoming seven freshmen to Columbia in forwards Demetrius Henry, Desmond Ringer, Reggie Theus Jr., and guards Duane Notice, Justin McKie, Jaylen Shaw and Sindarius Thornwell. Transfer guard Ty Johnson joined the program last January via Villanova and will be eligible to play following the first semester.
- Justin McKie, son of Gamecock great BJ McKie, was named South Carolina Mr. Basketball, and also the Gatorade South Carolina Boys' Basketball Player of the Year last spring after leading his Irmo squad to the state championship behind a 20-point, 10-rebound performance at Colonial Life Arena.
- Carolina owns a 76-29 (.723) all-time record in season openers, including a perfect 10-0 record in the last 10 seasons. The last season-opening loss for the Gamecocks came against the Ohio Valley's Tennessee Tech during the 2000-01 season, as the Golden Eagles edged the Gamecocks, 73-67. The Gamecocks earned an 82-75 overtime victory vs. UW-Milwaukee in the 2012-13 season opener.
- South Carolina returns 52.1 percent of its scoring from last season and 47.3 percent of its 3-point field goals.
- Entering the season, senior guard Brenton Williams ranks fourth all-time in the Gamecock record book in 3-point field goal percentage, hitting 39.5 percent of his attempts. He paced the Gamecocks last season hitting just shy of 40 percent from beyond the arc.



SOUTH CAROLINA GAMECOCKS

OVERALL: 0-0; SEC: 0-0; HOME: 0-0; AWAY: 0-0; NEUTRAL: 0-0

** Stats based on 2012-13 season

0		SINDARIUS THORNWELL - Fr. - G - 6-5 - 206 - Lancaster, S.C.	<ul style="list-style-type: none"> • South Carolina native who played his final season of prep basketball at Oak Hill Academy • A four-star prospect according to ESPN.com and the top rated prospect in SC • Has the ability to play multiple positions on the perimeter 														
		<table border="1"> <thead> <tr> <th>MIN</th> <th>PTS</th> <th>RBS</th> <th>AST</th> <th>FG%</th> <th>3FG%</th> <th>FT%</th> </tr> </thead> <tbody> <tr> <td>-</td> <td>-</td> <td>-</td> <td>-</td> <td>-</td> <td>-</td> <td>-</td> </tr> </tbody> </table>	MIN	PTS	RBS	AST	FG%	3FG%	FT%	-	-	-	-	-	-	-	
MIN	PTS	RBS	AST	FG%	3FG%	FT%											
-	-	-	-	-	-	-											
1		BRENTON WILLIAMS - Sr. - G - 5-11 - 172 - Kissimmee, Fla.	<ul style="list-style-type: none"> • Senior guard who returns as the team's top scorer (11.0 ppg last season) • Set the South Carolina SEC regular-season record with 38 pts. in win last season vs. Mississippi State • 8.9 points per game, 42.5% overall, 39.5% from 3-point for career 														
		<table border="1"> <thead> <tr> <th>MIN</th> <th>PTS</th> <th>RBS</th> <th>AST</th> <th>FG%</th> <th>3FG%</th> <th>FT%</th> </tr> </thead> <tbody> <tr> <td>21.0</td> <td>11.0</td> <td>1.8</td> <td>1.4</td> <td>44.1</td> <td>39.7</td> <td>84.2</td> </tr> </tbody> </table>	MIN	PTS	RBS	AST	FG%	3FG%	FT%	21.0	11.0	1.8	1.4	44.1	39.7	84.2	
MIN	PTS	RBS	AST	FG%	3FG%	FT%											
21.0	11.0	1.8	1.4	44.1	39.7	84.2											
4		TYRONE JOHNSON - Jr. - G - 6-3 - 194 - Plainfield, N.J.	<ul style="list-style-type: none"> • Transfer from Villanova who will be eligible following the first semester • Talented guard who played high school basketball at Montrose Christian • Averaged 3.3 points and 2.0 assists per game in 32 contests at Villanova • Stats based on 2011-12 season with the Wildcats 														
		<table border="1"> <thead> <tr> <th>MIN</th> <th>PTS</th> <th>RBS</th> <th>AST</th> <th>FG%</th> <th>3FG%</th> <th>FT%</th> </tr> </thead> <tbody> <tr> <td>17.7</td> <td>3.3</td> <td>1.0</td> <td>2.0</td> <td>31.1</td> <td>23.0</td> <td>87.5</td> </tr> </tbody> </table>	MIN	PTS	RBS	AST	FG%	3FG%	FT%	17.7	3.3	1.0	2.0	31.1	23.0	87.5	
MIN	PTS	RBS	AST	FG%	3FG%	FT%											
17.7	3.3	1.0	2.0	31.1	23.0	87.5											
5		JAYLEN SHAW - Fr. - G - 6-0 - 182 - Hartsville, S.C.	<ul style="list-style-type: none"> • South Carolina native who helped lead high school squad to back-to-back state championships the past two seasons • Tallied 23 points in 2013 state championship game • Three-star recruit according to ESPN.com 														
		<table border="1"> <thead> <tr> <th>MIN</th> <th>PTS</th> <th>RBS</th> <th>AST</th> <th>FG%</th> <th>3FG%</th> <th>FT%</th> </tr> </thead> <tbody> <tr> <td>-</td> <td>-</td> <td>-</td> <td>-</td> <td>-</td> <td>-</td> <td>-</td> </tr> </tbody> </table>	MIN	PTS	RBS	AST	FG%	3FG%	FT%	-	-	-	-	-	-	-	
MIN	PTS	RBS	AST	FG%	3FG%	FT%											
-	-	-	-	-	-	-											
10		DUANE NOTICE - Fr. - G - 6-2 - 221 - Woodbridge, Ontario	<ul style="list-style-type: none"> • Guard who may see time at the point guard position • Dished six assists in 19 minutes vs. Aiken in exhibition • Played one season of prep basketball at St. Thomas More School • Played for the U17 and U18 Canadian National Teams 														
		<table border="1"> <thead> <tr> <th>MIN</th> <th>PTS</th> <th>RBS</th> <th>AST</th> <th>FG%</th> <th>3FG%</th> <th>FT%</th> </tr> </thead> <tbody> <tr> <td>-</td> <td>-</td> <td>-</td> <td>-</td> <td>-</td> <td>-</td> <td>-</td> </tr> </tbody> </table>	MIN	PTS	RBS	AST	FG%	3FG%	FT%	-	-	-	-	-	-	-	
MIN	PTS	RBS	AST	FG%	3FG%	FT%											
-	-	-	-	-	-	-											
12		AUSTIN CONSTABLE - So. - G - 5-11 - 180 - West Chester, Pa.	<ul style="list-style-type: none"> • Walk-on guard who saw limited action last season as a freshman • 1,000-point scorer during high school career at Henderson High School 														
		<table border="1"> <thead> <tr> <th>MIN</th> <th>PTS</th> <th>RBS</th> <th>BLK</th> <th>FG%</th> <th>3FG%</th> <th>FT%</th> </tr> </thead> <tbody> <tr> <td>1.5</td> <td>0.0</td> <td>0.3</td> <td>0.0</td> <td>0.0</td> <td>0.0</td> <td>0.0</td> </tr> </tbody> </table>	MIN	PTS	RBS	BLK	FG%	3FG%	FT%	1.5	0.0	0.3	0.0	0.0	0.0	0.0	
MIN	PTS	RBS	BLK	FG%	3FG%	FT%											
1.5	0.0	0.3	0.0	0.0	0.0	0.0											
14		LAIMONAS CHATKEVICIUS - So. - F - 6-11 - 250 - Klaipeda, Lithuania	<ul style="list-style-type: none"> • Tallest player on squad, showed steady improvement during rookie campaign • Posted eight games with at least five rebounds last season; two double-figure scoring contests, including 11 in season finale vs. Miss State • Double-double vs. Aiken in exhibition, 10 points, 11 rebounds 														
		<table border="1"> <thead> <tr> <th>MIN</th> <th>PTS</th> <th>RBS</th> <th>BLK</th> <th>FG%</th> <th>3FG%</th> <th>FT%</th> </tr> </thead> <tbody> <tr> <td>13.2</td> <td>4.4</td> <td>3.2</td> <td>0.6</td> <td>44.7</td> <td>30.0</td> <td>61.1</td> </tr> </tbody> </table>	MIN	PTS	RBS	BLK	FG%	3FG%	FT%	13.2	4.4	3.2	0.6	44.7	30.0	61.1	
MIN	PTS	RBS	BLK	FG%	3FG%	FT%											
13.2	4.4	3.2	0.6	44.7	30.0	61.1											
15		REGGIE THEUS JR. - Fr. - F - 6-6 - 210 - Los Angeles, Calif.	<ul style="list-style-type: none"> • Freshman forward who hails from Los Angeles, Calif. • Son of Reggie Theus, current coach at Cal State Northridge, and former NBA All-Star • Averaged nearly 18.0 points per game as a senior at Fairfax High School 														
		<table border="1"> <thead> <tr> <th>MIN</th> <th>PTS</th> <th>RBS</th> <th>BLK</th> <th>FG%</th> <th>3FG%</th> <th>FT%</th> </tr> </thead> <tbody> <tr> <td>-</td> <td>-</td> <td>-</td> <td>-</td> <td>-</td> <td>-</td> <td>-</td> </tr> </tbody> </table>	MIN	PTS	RBS	BLK	FG%	3FG%	FT%	-	-	-	-	-	-	-	
MIN	PTS	RBS	BLK	FG%	3FG%	FT%											
-	-	-	-	-	-	-											
20		JUSTIN MCKIE - Fr. - G - 6-4 - 195 - Columbia, S.C.	<ul style="list-style-type: none"> • Columbia, S.C., native who helped lead his Irmo High School squad to a state championship last season at CLA, scoring 20 points in the win • Son of Gamecock great BJ McKie • Named South Carolina Mr. Basketball, Gatorade SC Boys' Player of the Year 														
		<table border="1"> <thead> <tr> <th>MIN</th> <th>PTS</th> <th>RBS</th> <th>BLK</th> <th>FG%</th> <th>3FG%</th> <th>FT%</th> </tr> </thead> <tbody> <tr> <td>-</td> <td>-</td> <td>-</td> <td>-</td> <td>-</td> <td>-</td> <td>-</td> </tr> </tbody> </table>	MIN	PTS	RBS	BLK	FG%	3FG%	FT%	-	-	-	-	-	-	-	
MIN	PTS	RBS	BLK	FG%	3FG%	FT%											
-	-	-	-	-	-	-											
21		DEMETRIUS HENRY - Fr. - F - 6-9 - 215 - Miami, Fla.	<ul style="list-style-type: none"> • Rookie forward who has great length • Averaged 18.0 points and 12.0 rebounds per game during senior season at Faith Baptist Christian School • Will provide a strong post presence underneath 														
		<table border="1"> <thead> <tr> <th>MIN</th> <th>PTS</th> <th>RBS</th> <th>AST</th> <th>FG%</th> <th>3FG%</th> <th>FT%</th> </tr> </thead> <tbody> <tr> <td>-</td> <td>-</td> <td>-</td> <td>-</td> <td>-</td> <td>-</td> <td>-</td> </tr> </tbody> </table>	MIN	PTS	RBS	AST	FG%	3FG%	FT%	-	-	-	-	-	-	-	
MIN	PTS	RBS	AST	FG%	3FG%	FT%											
-	-	-	-	-	-	-											
23		BRUCE ELLINGTON - Sr. - G - 5-9 - 196 - Moncks Corner, S.C.	<ul style="list-style-type: none"> • Will join the basketball squad at the conclusion of the football season. • Senior guard who averages 11.4 points and 3.0 assists per game during his career 														
		<table border="1"> <thead> <tr> <th>MIN</th> <th>PTS</th> <th>RBS</th> <th>AST</th> <th>FG%</th> <th>3FG%</th> <th>FT%</th> </tr> </thead> <tbody> <tr> <td>32.2</td> <td>9.9</td> <td>2.6</td> <td>2.7</td> <td>33.5</td> <td>28.0</td> <td>64.9</td> </tr> </tbody> </table>	MIN	PTS	RBS	AST	FG%	3FG%	FT%	32.2	9.9	2.6	2.7	33.5	28.0	64.9	
MIN	PTS	RBS	AST	FG%	3FG%	FT%											
32.2	9.9	2.6	2.7	33.5	28.0	64.9											
24		MICHAEL CARRERA - So. - F - 6-5 - 212 - Anzoátegui, Venezuela	<ul style="list-style-type: none"> • Versatile sophomore who was named to the 2013 SEC All-Freshman Team by the league's coaches • Finished last season ranked sixth in the SEC in rebounds per game (7.2) • Posted 12 double-figure scoring, 6 double-figure rebounding games in 2012-13 														
		<table border="1"> <thead> <tr> <th>MIN</th> <th>PTS</th> <th>RBS</th> <th>BLK</th> <th>FG%</th> <th>3FG%</th> <th>FT%</th> </tr> </thead> <tbody> <tr> <td>21.2</td> <td>9.9</td> <td>7.2</td> <td>0.6</td> <td>44.3</td> <td>35.0</td> <td>74.1</td> </tr> </tbody> </table>	MIN	PTS	RBS	BLK	FG%	3FG%	FT%	21.2	9.9	7.2	0.6	44.3	35.0	74.1	
MIN	PTS	RBS	BLK	FG%	3FG%	FT%											
21.2	9.9	7.2	0.6	44.3	35.0	74.1											
25		MINDAUGAS KACINAS - So. - F - 6-7 - 210 - Klaipeda, Lithuania	<ul style="list-style-type: none"> • Sophomore forward who saw action in 31 games last season • Collected a season-high 13 rebounds in last year's season-opening win • Suffered a back injury during preseason and missed several practices 														
		<table border="1"> <thead> <tr> <th>MIN</th> <th>PTS</th> <th>RBS</th> <th>BLK</th> <th>FG%</th> <th>3FG%</th> <th>FT%</th> </tr> </thead> <tbody> <tr> <td>19.5</td> <td>4.9</td> <td>3.7</td> <td>0.5</td> <td>51.8</td> <td>20.0</td> <td>68.0</td> </tr> </tbody> </table>	MIN	PTS	RBS	BLK	FG%	3FG%	FT%	19.5	4.9	3.7	0.5	51.8	20.0	68.0	
MIN	PTS	RBS	BLK	FG%	3FG%	FT%											
19.5	4.9	3.7	0.5	51.8	20.0	68.0											
32		DESMOND RINGER - Fr. - F - 6-9 - 255 - McDonough, Ga.	<ul style="list-style-type: none"> • Helped lead his high school squad to its first-ever state championship last spring, scoring 17 points and collecting 14 rebounds in the title game • A three-star prospect according to ESPN.com • Very strong, will provide a solid presence underneath 														
		<table border="1"> <thead> <tr> <th>MIN</th> <th>PTS</th> <th>RBS</th> <th>AST</th> <th>FG%</th> <th>3FG%</th> <th>FT%</th> </tr> </thead> <tbody> <tr> <td>-</td> <td>-</td> <td>-</td> <td>-</td> <td>-</td> <td>-</td> <td>-</td> </tr> </tbody> </table>	MIN	PTS	RBS	AST	FG%	3FG%	FT%	-	-	-	-	-	-	-	
MIN	PTS	RBS	AST	FG%	3FG%	FT%											
-	-	-	-	-	-	-											
35		BRIAN STEELE - So. - F - 6-5 - 200 - Greenville, S.C.	<ul style="list-style-type: none"> • Walk-on forward who saw action in seven games last season, starting the final four contests of the year • Scored 16 points for a 2.3 points per game average • 1,000-point scorer during high school career 														
		<table border="1"> <thead> <tr> <th>MIN</th> <th>PTS</th> <th>RBS</th> <th>AST</th> <th>FG%</th> <th>3FG%</th> <th>FT%</th> </tr> </thead> <tbody> <tr> <td>11.3</td> <td>2.3</td> <td>2.1</td> <td>1.1</td> <td>26.3</td> <td>28.6</td> <td>66.7</td> </tr> </tbody> </table>	MIN	PTS	RBS	AST	FG%	3FG%	FT%	11.3	2.3	2.1	1.1	26.3	28.6	66.7	
MIN	PTS	RBS	AST	FG%	3FG%	FT%											
11.3	2.3	2.1	1.1	26.3	28.6	66.7											

INTERVIEW POLICIES

All interview requests must be made in advance to SID Emily Feeney in the South Carolina Media Relations Office. Beginning with the start of practice in October, Feeney will release a weekly coach and student-athlete availability schedule to media on Mondays.

Post-Game Interview Policy: After each home game, the visiting coach will address the media first, followed by South Carolina student-athletes then South Carolina head coach Frank Martin. (Depending on deadline, this may be altered on a game-by-game basis).

Road Interview Policy: Interviews with Coach Martin while on the road will be scheduled according to the home post-game media procedure. No student-athlete interviews are allowed until after the game once the team leaves Columbia.

All interviews are to be coordinated through the Media Relations Office. This allows the staff to arrange the interview when it best suits the student-athlete's and the reporter's schedules. Please contact the Media Relations Office in advance to make your interview requests. Media are not permitted to contact student-athletes on their own at any time.

All interviews will take place at the designated media interview site for that day as listed in the weekly availability schedule or in the Media Relations Office.

Dormitory, apartment and cell phone numbers for student-athletes will not be provided to the media. Should you need to conduct a telephone interview with a student-athlete, a call will be placed to you from the student-athlete at a mutually agreeable time.

SOUTH CAROLINA MEDIA RELATIONS



Emily Feeney, primary contact
Associate Director
cell: 803-727-3284
e-mail: efeeney@mailbox.sc.edu
Twitter: @EmilyFeeneySID

Website: www.GamecocksOnline.com

Facebook: www.Facebook.com/gamecocksonline

Twitter: @GamecockMBB

STAT COMPARISON

	SC	LONGWOOD
Record	0-0	0-0
Conference Record	-	-
Current Streak	-	-
Scoring Avg.	66.1	68.8
Opponent Scoring Avg.	68.9	81.4
Scoring Margin	-2.8	-12.6
Field Goal %	.412	.443
Opponent Field Goal %	.452	.482
3-Point Field Goal %	.321	.319
Opponent 3-Point Field Goal %	.338	.384
3-Point Field Goal Made PG	6.0	5.1
3-Point Field Goal Attempts PG	18.7	15.8
Free Throw %	.688	.710
Opponent Free Throw %	.660	.726
Rebounding Avg.	35.6	33.3
Opponent Rebounding Avg.	32.7	36.3
Rebounding Margin	+2.9	-3.0
Turnovers Avg.	15.3	16.6
Opponent Turnover Avg.	14.2	13.5
Assists Avg.	12.3	13.9
Blocks Avg.	3.5	2.9
Steals Avg.	5.1	6.8

*stats based on 2012-13 season

WEEKLY MEDIA AVAILABILITY (NOV. 4-10)

SUNDAY Nov. 3	MONDAY Nov. 4	TUESDAY Nov. 5	WEDNESDAY Nov. 6	THURSDAY Nov. 7	FRIDAY Nov. 8	SATURDAY Nov. 9
Exhib. vs. Aiken W, 84-72	No Availability	Martin/Players Press Conference 1:45 p.m., CLA	No Availability	#HoopsTakeover	No Availability	Season Opener vs. Longwood 1 p.m. ET CLA

* All practices are closed • please contact SID Emily Feeney-Molinary for all media requests

A SOUTH CAROLINA WIN WOULD ...

- Be South Carolina's 13th-straight victory in a season opener
- Continue Frank Martin's streak of a perfect record in season openers
- Be Carolina's first win over a member of the Big South Conference since a 76-60 win vs. Presbyterian last season on Dec. 29, 2012

■ Transfer junior guard Ty Johnson will be eligible to play following the first semester after transferring from Villanova last January. In one season with the Wildcats (2011-12), Johnson averaged 3.3 points and 2.0 assists in 17.7 minutes per game.

■ South Carolina will play three of its first five contests of the regular season away from Columbia, with trips to No. 25 Baylor, Clemson and No. 8/12 Oklahoma State.

■ South Carolina's non-conference schedule features 14 games, including seven home contests. Highlighting the non-conference schedule is a holiday tournament at the Hawaiian Airlines Diamond Head Classic in late December, and a mid-day contest at Baylor as part of the ESPN College Hoops Marathon in early November. South Carolina also travels to Oklahoma State in early December for the Big 12/SEC Challenge.

SCOUTING LONGWOOD

Longwood did not play an exhibition contest prior to today's season opener. The Lancers, led by first-year head coach Jayson Gee, return seven lettermen, including three starters, led by 6-4 senior guard Tristan Carey. He started 32 of 33 games last season, averaging 34.1 minutes, 15.6 points, 5.1 rebounds and 1.8 assists. Carey shot 42% (189-446) from the field, 37% (81-222) on 3-point field goals and 72% (57-79) at the free throw line, adding 73 steals and 19 blocks. He led the team in points (516), scoring average, field goals, field goal attempts, 3-point field goals, 3-point attempts, 3-point percentage, steals and minutes (1,126). He was named to the 2012 Continental Tire/Las Vegas Invitational All-Tournament Team. The other two returning starters are 6-3 senior guard David Robinson and 6-6 redshirt-junior forward Jeylani Dublin. Longwood has added eight newcomers to the program, including six freshmen. New to the team are junior-eligible transfer Tyler Akers, sophomore-eligible transfer Leron Fisher, along with first-year players Damarion Geter, Darrion Allen, Isaac Belton, Charlie Lockwood, Curtis Rowser III and Eric Shaw.

BY THE NUMBERS

12 - The 2013-14 season marks the 12th for Gamecock basketball competing in Colonial Life Arena. The men's squad won its first-ever game in the venue, a 71-66 win vs. East Tennessee State on Nov. 24, 2002.

7.2 - Sophomore forward Michael Carrera led the Gamecocks and ranked sixth in the SEC in rebounding last season with 7.2 per game. Carrera was the first freshman to lead Carolina in the category since freshman forward Mike Holmes matched redshirt-sophomore forward Dominique Archie for 5.7 rebounds per contest during the 2007-08 campaign.

6 to 1 - Rookie guard Duane Notice handled point guard duties in South Carolina's exhibition victory vs. USC Aiken last Sunday. The Woodbridge, Ontario, native dished six assists against just one turnover in the contest. He played 19 minutes before missing the final 9:54 of the contest due to cramps.

110 - Freshmen accounted for 110 of South Carolina's 200 minutes played vs. USC Aiken in exhibition action last weekend. Sophomore forward Laimonas Chatkevicius and senior guard Brenton Williams led all returners with 26 minutes each vs. the Pacers.

6 - South Carolina attempted just six 3s vs. USC Aiken in exhibition play. The fewest attempts by Carolina in a game last season was 11, in the season opener vs. UW-Milwaukee - South Carolina went 0-of-11 from beyond the arc in that contest.

23 - South Carolina's 2013 recruiting class was ranked No. 23 in the nation according to ESPN.com.

UP NEXT

Carolina hits the road early next week, traveling to No. 25 Baylor for a 3 p.m. ET matchup on Tuesday as part of ESPN's College Hoops Marathon. The contest will be televised on ESPN.

SEC TOURNAMENT

Fresh off hosting the 2013 Final Four, the Georgia Dome will be the site for the 2014 SEC Tournament, March 12-16 in Atlanta. The Georgia Dome first hosted the tourney in 1995 and the 2014 event will mark the 11th time the venue has hosted the league's postseason tournament. The winner of the 13-game tournament receives the SEC's automatic bid to the NCAA Tournament. The tournament seeds are determined by the 18-game conference schedule during the regular season. Teams are seeded 1-14 based on their regular-season conference finish.

MARTIN'S STAFF BOASTS OVER 90 YEARS OF EXPERIENCE AT THE COLLEGE LEVEL

South Carolina head coach Frank Martin has a very experienced staff with him on the sideline this season. Perry Clark joins the team as an assistant coach with over 30 years of college coaching experience, including stops as the head coach at Tulane, Miami (Fla.) and Texas A&M-Corpus Christi. Former assistant Matt Figger was promoted to associate head coach during the offseason, and Lamont Evans returns for his second season as an assistant on Martin's staff in Columbia.

► ASSOCIATED PRESS TOP 25

Preseason

Rk.	Team	Record	Pts.
1	Kentucky (27)	0-0	1,546
2	Michigan State (22)	0-0	1,543
3	Louisville (14)	0-0	1,501
4	Duke (2)	0-0	1,435
5	Kansas	0-0	1,357
6	Arizona	0-0	1,311
7	Michigan	0-0	1,120
8	Oklahoma State	0-0	1,093
8	Syracuse	0-0	1,093
10	Florida	0-0	1,048
11	Ohio State	0-0	1,036
12	North Carolina	0-0	954
13	Memphis	0-0	741
14	Virginia Commonwealth	0-0	680
15	Gonzaga	0-0	538
16	Wichita State	0-0	512
17	Marquette	0-0	510
18	Connecticut	0-0	448
19	Oregon	0-0	408
20	Wisconsin	0-0	338
21	Notre Dame	0-0	332
22	UCLA	0-0	244
23	New Mexico	0-0	213
24	Virginia	0-0	189
25	Baylor	0-0	180

Others receiving votes: Tennessee 176, Creighton 145, Indiana 111, Iowa 83, Colorado 83, Harvard 46, Boise State 22, Villanova 14, Arizona State 11, Georgetown 11, UNLV 8, Washington 8, Stanford 6, LSU 6, Pittsburgh 6, Boston College 5, La Salle 4, Saint Louis 3, St. John's 3, Missouri 3, Cincinnati 1

Dropped from rankings: Indiana 4, Miami (FL) 5, Georgetown 8, Kansas State 12, Saint Louis 13, Pittsburgh 20, Creighton 22

► ESPN/USA TODAY TOP 25

Preseason

Rk.	Team	Record	Pts.
1	Kentucky (16)	0-0	767
2	Michigan State (3)	0-0	749
3	Louisville (10)	0-0	741
4	Duke (3)	0-0	710
5	Arizona	0-0	637
6	Kansas	0-0	623
7	Syracuse	0-0	551
8	Florida	0-0	550
9	Michigan	0-0	548
10	Ohio State	0-0	533
11	North Carolina	0-0	494
12	Oklahoma State	0-0	462
13	Memphis	0-0	334
14	Gonzaga	0-0	270
15	Virginia Commonwealth	0-0	258
16	Wichita State	0-0	233
17	Marquette	0-0	230
18	Oregon	0-0	175
19	Connecticut	0-0	167
20	New Mexico	0-0	153
21	Wisconsin	0-0	148
22	Notre Dame	0-0	128
23	UCLA	0-0	121
24	Indiana	0-0	118
25	Virginia	0-0	103

Others receiving votes: Baylor 102, Colorado 93, Creighton 87, Iowa 86, Tennessee 73, Georgetown 38, Harvard 28, Pittsburgh 23, California 16, Boise State 11, Saint Louis 8, La Salle 7, Missouri 4, Temple 4, Villanova 4, Kansas State 3, LSU 2, Illinois 2, Iowa State 2, Arizona State 2, Georgia 1, UNLV 1

Dropped from rankings: Miami (FL) 10, Saint Louis 16, Georgetown 17, Kansas State 20, Creighton 21, La Salle 24, Florida Gulf Coast 25



SOUTHEASTERN CONFERENCE STANDINGS

East

Team	Conference	Overall
Alabama	0-0	0-0
Arkansas	0-0	0-0
Auburn	0-0	0-0
Georgia	0-0	0-0
Kentucky	0-0	0-0
LSU	0-0	0-0
Ole Miss	0-0	0-0
Tennessee	0-0	0-0
Texas A&M	0-0	0-0
Mississippi State	0-0	0-0
Florida	0-0	0-0
Missouri	0-0	0-0
South Carolina	0-0	0-0
Vanderbilt	0-0	0-0

COACHES TELECONFERENCE

The weekly SEC men's basketball coaches teleconference will be held every Monday beginning Monday, Jan. 6 through Monday, March 10. The 14 Southeastern Conference men's head basketball coaches will be featured from 10:00 - 11:38 a.m. (CT).

Media representatives wishing to participate in the teleconference should contact the SEC Media Relations Department for further details. Each coach will appear on the teleconference for seven minutes, according to the following schedule:

ORDER OF APPEARANCE

(All Times Eastern)

11:00 a.m.	Kevin Stallings, Vanderbilt
11:07 a.m.	Billy Donovan, Florida
11:14 a.m.	Frank Martin, South Carolina
11:21 a.m.	Mark Fox, Georgia
11:28 a.m.	Johnny Jones, LSU
11:35 a.m.	John Calipari, Kentucky
11:42 a.m.	Cuonzo Martin, Tennessee
11:49 a.m.	Mike Anderson, Arkansas
11:56 a.m.	Anthony Grant, Alabama
12:03 a.m.	Tony Barbee, Auburn
12:10 a.m.	Andy Kennedy, Ole Miss
12:17 a.m.	Rick Ray, Miss. State
12:24 a.m.	Frank Haith, Missouri
12:31 a.m.	Billy Kennedy, Texas A&M

In addition, the SEC men's basketball teams who make it to postseason will be on a teleconference on Monday, March 17 beginning at 11:00 a.m. ET.

All SEC basketball teleconferences can be listened to on the internet at www.secsports.com shortly after the conclusion of the teleconference

SOUTH CAROLINA BENCH PRODUCTION

GAME	SC-OPP	DIFF.	SC HIGH	BENCH SCORER
Longwood				
@Baylor				
@Clemson				
FIU				
@Okla. St.				
Manhattan				
USC Upstate				
vs. Saint Mary's				
vs. TBA				
vs. TBA				
Akron				
Marshall				
SC State				
@Florida				
LSU				
@Texas A&M				
Ole Miss				
@Georgia				
@Missouri				
Texas A&M				
@Ole Miss				
Auburn				
@Tennessee				
Vanderbilt				
Alabama				
@Arkansas				
Georgia				
@Auburn				
Kentucky				
Florida				
@Miss. St.				
SEC Tourney				
NCAA Tourney				

SPECIALTY STATS

(PP) points in paint; (OT) points off turnovers; (2nd) second chance points; (FB) fast break points

(South Carolina-Opponent)

GAME	PP	OT	2ND	FB
Longwood				
@Baylor				
@Clemson				
FIU				
@Okla. St.				
Manhattan				
USC Upstate				
vs. Saint Mary's				
vs. TBA				
vs. TBA				
Akron				
Marshall				
SC State				
@Florida				
LSU				
@Texas A&M				
Ole Miss				
@Georgia				
@Missouri				
Texas A&M				
@Ole Miss				
Auburn				
@Tennessee				
Vanderbilt				
Alabama				
@Arkansas				
Georgia				
@Auburn				
Kentucky				
Florida				
@Miss. St.				
SEC Tourney				
NCAA Tourney				
SC Total				
SC Average				
Opp Total				
Opp Average				

UNIVERSITY INFORMATION

Location Columbia, S.C.
 Founded 1801
 Enrollment 31,288
 Nickname Gamecocks
 Colors Garnet (PMS 202) and Black
 National Affiliation NCAA Division I
 Conference Southeastern (SEC)
 Athletics Web Address www.GamecocksOnline.com
 University Web Address www.sc.edu
 President Dr. Harris Pastides
 NCAA Representative Dr. Zach Kelehear
 Athletics Director Ray Tanner
 Basketball Administrator/Chief Operating Officer Kevin O'Connell

BASKETBALL STAFF/INFORMATION

Head Coach Frank Martin
 Alma Mater Florida International, '93
 Record At South Carolina/Seasons 14-18, Second Season
 Overall Record/Seasons 131-72 (.645), 6 seasons
 Assoc. Head Coach/Recruiting Coord. . Matt Figger (Eastern Kentucky, '95)
 Assistant Coach Perry Clark (Gettysburg, '74)
 Assistant Coach Lamont Evans (Kansas State, '09)
 Director of Basketball Operations Andy Assaley (Cincinnati, '96)
 Strength & Conditioning Scott Greenawalt (Muskingum College, '98)
 Athletic Trainer Mark Rodger (Buffalo, '01)
 Video Coordinator Dylan Lockwood (Cazenovia, '05)
 Grad. Student Mgr./Student-Athlete Dev. Doug Edwards (Florida State, '07)
 Associate Media Relations Director Emily Feeney (Ball State, '03)
 Home Arena Colonial Life Arena
 Capacity 18,000
 Arena General Manager Lexi Boone
 Press Row Phone Number 803-777-6182
 Team Twitter Account: @GamecockMBB
 Coach Martin Twitter Account: @FrankMartin_SC

BASKETBALL HISTORY

First Year of Basketball 1908
 All-Time Record 1,311-1,167-1 (.529)
 Overall Postseason Record 25-18
 NCAA Tournament Appearances 1971, 1972, 1973, 1974, 1989, 1997,
 1998, 2004
 NCAA Tournament Record 4-9
 Last NCAA Tournament Appearance 2004, L vs. Memphis, 59-43
 NIT Appearances 1969, 1975, 1978, 1983, 1991, 1996,
 2001, 2002, 2005, 2006, 2009
 NIT Record 21-9
 NIT Champion 2005, 2006
 Last NIT Appearance 2009, L vs. Davidson, 70-63
 Conference Championships/Titles/SoCon Regular Season (1927, 1933, 1934,
 1945); SoCon Tournament Champion (1933); ACC Regular Season (1970);
 ACC Champion (1971); SEC Regular Season (1997); SEC East Division Co-
 Champions (2009)

TEAM INFORMATION

2012-13 Record 14-18
 Southeastern Conference Record/Finish 4-14/12th
 Postseason None
 Letterwinners Returning/Lost 7/6
 Starters Returning/Lost 3/2
**based on final game starters from 2012-13 season*
 Newcomers 8
 Roster Breakdown 7 freshmen, 5 sophomores, 2 juniors, 2 seniors



HEAD COACH FRANK MARTIN

COACHING CAREER

KANSAS STATE (2007-12)

2007-08	21-12	NCAA, 2nd Round
2008-09	22-12	NIT, 2nd Round
2009-10	29-8	NCAA, Elite Eight
2010-11	23-11	NCAA, 3rd Round
2011-12	22-11	NCAA, 3rd Round
5 years	117-54 (.684)	7-5 postseason record

SOUTH CAROLINA (2012-PRESENT)

2012-13	14-18	-
2013-14	-	-
2nd year	14-18	
Career Total	131-72 (.645)	



COACHING

EXPERIENCE

28th season

COLLEGE EXPERIENCE

13th season

COLLEGE HEAD COACH EXPERIENCE

6th season

HIRE DATE AT CAROLINA

March 27, 2012

PERSONAL

HOMETOWN

Miami, Fla.

ALMA MATER

Florida International, 1993 (B.A. Physical Education)

FAMILY

Wife, Anya

Children, Brandon, Amalia and Christian

COACHING RESUME

HIGH SCHOOL

Miami Senior High, 1985-93

Varsity Boys' Assistant Coach

Junior Varsity Boys' Head Coach

North Miami High, Head Coach, 1993-95

Miami Senior High, Head Coach, 1995-98

B.T. Washington High, Head Coach, 1999-2000

COLLEGE ASSISTANT COACH

Northeastern, 2000-04

Cincinnati, 2004-06

Kansas State, 2006-07

COLLEGE HEAD COACH

Kansas State, 2007-12

South Carolina, 2012-present

CITY CHAPTER DAYS ANNOUNCED FOR GAMECOCK BASKETBALL

The University of South Carolina Athletics Department, along with The Gamecock Club and My Carolina Alumni Association, have partnered in creating several City Chapter Days throughout the 2013-14 basketball season for both the Gamecock men's and women's teams.

The City Chapter Days will give Gamecock Club and Alumni Chapters a game at Colonial Life Arena that is dedicated specifically to their respective members and local business. During each game different chapter leaders and business owners will be recognized for their contributions and support of Gamecock Athletics.

Below are the dates for this season:

Nov. 8, 2013 - Women's Basketball vs. Charleston Southern 7 PM, Charleston Night

Nov. 9, 2013 - Men's Basketball vs. Longwood at 1 PM, Florence & Myrtle Beach Day

Nov. 24, 2013 - Men's Basketball vs. Florida International at 1 PM, Atlanta, Augusta & Aiken Day

Jan. 11, 2014 - Men's Basketball vs. LSU at 1:30 PM Charlotte, York & Rock Hill Day

Jan. 18, 2014 - Men's Basketball vs. Ole Miss at 4:30 PM, Greenville Day

Jan. 29, 2014 - Men's Basketball vs. Texas A&M at 7 PM, Irmo Night

Feb. 5, 2014 - Men's Basketball vs. Auburn at 7 PM Richland County Night

Feb. 12, 2014 - Men's Basketball vs. Vanderbilt at 8 PM, Lexington Night

Feb. 15, 2014 - Men's Basketball vs. Alabama at 8 PM Spartanburg Night

Feb. 22, 2014 - Men's Basketball vs. Georgia at 1:30 PM, Charleston Day

Feb. 27, 2014 - Women's Basketball vs. Georgia 7 PM, Gamecock Club and My Carolina Alumni Association Appreciation Night

March 4 2014 - Men's Basketball vs. Florida at 7 PM Gamecock Club and My Carolina Alumni Association Appreciation Night

ROSTER BREAKDOWN

RETURNING STARTERS (3)

Michael Carrera
 Brian Steele
 Bruce Ellington
**based on final game of 2012-13 season*

RETURNING LETTERWINNERS (7)

Michael Carrera
 Laimonas Chatkevicius
 Austin Constable
 Bruce Ellington
 Mindaugas Kacinas
 Brian Steele
 Brenton Williams

GUARDS (8)

Austin Constable
 Bruce Ellington
 Tyrone Johnson
 Justin McKie
 Duane Notice
 Jaylen Shaw
 Sindarius Thornwell
 Brenton Williams

FORWARDS (8)

Michael Carrera
 Laimonas Chatkevicius
 Carlton Geathers
 Demetrius Henry
 Mindaugas Kacinas
 Desmond Ringer
 Brian Steele
 Reggie Theus Jr.

BY HEIGHT

Bruce Ellington, 5-9
 Austin Constable, 5-11
 Brenton Williams, 5-11
 Jaylen Shaw, 6-0
 Duane Notice, 6-2
 Tyrone Johnson, 6-3
 Justin McKie, 6-4
 Michael Carrera, 6-5
 Brian Steele, 6-5
 Sindarius Thornwell, 6-5
 Reggie Theus Jr., 6-6
 Mindaugas Kacinas, 6-7
 Demetrius Henry, 6-9
 Desmond Ringer, 6-9
 Carlton Geathers, 6-10
 Laimonas Chatkevicius, 6-11

2013-14 SOUTH CAROLINA ROSTER

ALPHABETICAL

No.	Name	Pos.	Ht.	Wt.	Cl.	Exp.	Hometown/High/Last School
24	Michael Carrera	F	6-5	214	SO	1VL	Anzoátegui, Venezuela/Montrose Christian School
14	Laimonas Chatkevicius	F	6-11	250	SO	1VL	Klaipeda, Lithuania/South Kent School
12	Austin Constable	G	5-11	180	SO	1VL	West Chester, Pa./Henderson
23	Bruce Ellington	G	5-9	196	SR	3VL	Moncks Corner, S.C./Berkeley
45	Carlton Geathers	F	6-10	255	RS JR	1VL	Georgetown, S.C./Carvers Bay
21	Demetrius Henry	F/C	6-9	215	FR	HS	Miami, Fla./Faith Baptist Christian School
4	Tyrone Johnson	G	6-3	194	JR	1VL	Plainfield, N.J./Montrose Christian School/Villanova
25	Mindaugas Kacinas	F	6-7	210	SO	1VL	Klaipeda, Lithuania/Word of Life Fire Traditional School
20	Justin McKie	G	6-4	195	FR	HS	Columbia, S.C./Irmo
10	Duane Notice	G	6-2	221	FR	HS	Woodbridge, Canada/St. Thomas More (Oakdale, Conn.)
32	Desmond Ringer	F/C	6-9	255	FR	HS	McDonough, Ga./Eagle's Landing
5	Jaylen Shaw	G	6-0	182	FR	HS	Hartsville, S.C./Hartsville
35	Brian Steele	F	6-5	200	SO	1VL	Greenville, S.C./Wade Hampton School
15	Reggie Theus Jr.	F	6-6	210	FR	HS	Los Angeles, Calif./Fairfax
0	Sindarius Thornwell	G	6-5	206	FR	HS	Lancaster, S.C./Oak Hill Academy
1	Brenton Williams	G	5-11	172	SR	2VL	Kissimmee, Fla./Osceola High School/Santa Fe College

NUMERICAL

No.	Name	Pos.	Ht.	Wt.	Cl.	Exp.	Hometown/High/Last School
0	Sindarius Thornwell	G	6-5	206	FR	HS	Lancaster, S.C./Oak Hill Academy
1	Brenton Williams	G	5-11	172	SR	1VL	Kissimmee, Fla./Osceola High School/Santa Fe College
4	Tyrone Johnson	G	6-3	194	JR	1VL	Plainfield, N.J./Montrose Christian School/Villanova
5	Jaylen Shaw	G	6-0	182	FR	HS	Hartsville, S.C./Hartsville
10	Duane Notice	G	6-2	221	FR	HS	Woodbridge, Canada/St. Thomas More (Oakdale, Conn.)
12	Austin Constable	G	5-11	180	SO	HS	West Chester, Pa./Henderson
14	Laimonas Chatkevicius	F	6-11	250	SO	HS	Klaipeda, Lithuania/South Kent School
15	Reggie Theus Jr.	F	6-6	210	FR	HS	Los Angeles, Calif./Fairfax
20	Justin McKie	G	6-4	195	FR	HS	Columbia, S.C./Irmo
21	Demetrius Henry	F/C	6-9	215	FR	HS	Miami, Fla./Faith Baptist Christian School
23	Bruce Ellington	G	5-9	196	SR	2VL	Moncks Corner, S.C./Berkeley
24	Michael Carrera	F	6-5	214	SO	HS	Anzoátegui, Venezuela/Montrose Christian School
25	Mindaugas Kacinas	F	6-7	210	SO	HS	Klaipeda, Lithuania/Word of Life Fire Traditional School
32	Desmond Ringer	F/C	6-9	255	FR	HS	McDonough, Ga./Eagle's Landing
35	Brian Steele	F	6-5	200	SO	HS	Greenville, S.C./Wade Hampton School
45	Carlton Geathers	F	6-10	255	RS JR	1VL	Georgetown, S.C./Carvers Bay

Head Coach: Frank Martin (Florida International, '93)

Associate Head Coach/Recruiting Coordinator: Matt Figger (Eastern Kentucky, '95)

Assistant Coach: Perry Clark (Gettysburg, '74)

Assistant Coach: Lamont Evans (Kansas State, '09)

Director of Basketball Operations: Andy Assaley (Cincinnati, '96)

Strength & Conditioning Coach: Scott Greenawalt (Muskingum College, '98)

Athletic Trainer: Mark Rodger (Buffalo, '01)

Video Coordinator: Dylan Lockwood (Cazenovia, '05)

Graduate Student Manager/Student-Athlete Development: Doug Edwards (Florida State, '07)

TOP RETURNING...

Scorer	Williams, 11.0 ppg
Rebounder	Carrera, 7.2 rpg
Assist Maker	Ellington, 2.7 apg
FG Shooter	Kacinas, 51.8%
3-Point FG Shooter	Williams, 39.7%
FT Shooter	Williams, 84.2%
Shot Blocker	Carrera, 0.6 bpg
Steal Maker	Ellington, 1.3 spg

RADIO/TV SPOT CHART



#0

SINDARIUS THORNWELL
Fr. - G - 6-5 - 206
Lancaster, S.C.
Oak Hill Academy



#1

BRENTON WILLIAMS
Sr. - G - 5-11 - 172
Kissimmee, Fla.
Santa Fe College



#4

TYRONE JOHNSON
Jr. - G - 6-3 - 194
Plainfield, N.J.
Montrose Christian/
Villanova



#5

JAYLEN SHAW
Fr. - G - 6-0 - 182
Hartsville, S.C.
Hartsville



#10

DUANE NOTICE
Fr. - G - 6-2 - 221
Woodbridge, Ontario
St. Thomas More
(Oakdale, Conn.)



#12

AUSTIN CONSTABLE
So. - G - 5-11 - 180
West Chester, Pa.
Henderson



#14

LAIMONAS CHATKEVICIUS
So. - F - 6-11 - 250
Klaipeda, Lithuania
South Kent School
(South Kent, Conn.)



#15

REGGIE THEUS JR.
Fr. - F - 6-6 - 210
Los Angeles, Calif.
Fairfax



#20

JUSTIN MCKIE
Fr. - G - 6-4 - 195
Columbia, S.C.
Irmo



#21

DEMETRIUS HENRY
Fr. - F - 6-9 - 215
Miami, Fla.
Faith Baptist Christian
School

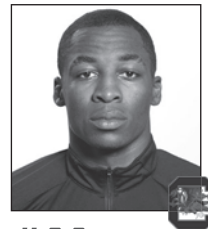

#23

BRUCE ELLINGTON
Sr. - G - 5-9 - 196
Moncks Corner, S.C.
Berkeley



#24

MICHAEL CARRERA
So. - F - 6-5 - 214
Anzoátegui, Venezuela
Montrose Christian School



#25

MINDAUGAS KACINAS
So. - F - 6-7 - 210
Klaipeda, Lithuania
Word of Life Fire
Traditional School



#32

DESMOND RINGER
Fr. - F - 6-9 - 255
McDonough, Ga.
Eagle's Landing

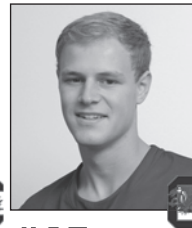

#35

BRIAN STEELE
So. - F - 6-5 - 200
Greenville, S.C.
Wade Hampton School



#45

CARLTON GEATHERS
R-Jr. - F - 6-10 - 255
Georgetown, S.C.
Carvers Bay



FRANK MARTIN
Head Coach



MATT FIGGER
Assoc. Head Coach/
Recruiting Coordinator



PERRY CLARK
Assistant Coach



LAMONT EVANS
Assistant Coach



ANDY ASSALEY
Director of Basketball
Operations



SCOTT GREENAWALT
Strength & Conditioning
Coach



MARK RODGER
Athletic Trainer



DOUG EDWARDS
Grad. Student Manager/
Student-Athlete
Development



DYLAN LOCKWOOD
Video Coordinator



EMILY FEENEY
Associate Director
Media Relations

GAMECOCKS RECORD WHEN ...

At home	10-8
On the road	1-9
At neutral sites	3-1
In overtime	3-1
vs. Top 25 team	0-2
vs. Top 10 team	0-1
vs. Top 3 team	0-0
Leading at half	12-3
Trailing at half	2-13
Tied at half	0-2
Shooting 50% or better	6-0
Shooting between 39-49%	8-5
Shooting less than 39%	0-13
Opp. shooting 50% or better	3-7
Opp. shooting between 39-49%	6-8
Opp. shooting less than 39%	5-3
Shooting better than opp.	12-2
Shooting worse than/equal to opp.	2-16
Starters out-score opp. starters	6-4
Opp. starters score/equal more	8-14
Bench out-scores opp. bench	13-9
Opp. bench scores/equals more	1-9
Having more FTs than opp.	8-2
Having equal/less FTs than opp.	6-17
Have more TOs than opp.	7-8
Having equal/less TOs than opp.	7-9
Having more rebounds than opp.	10-9
Having equal/less rebounds than opp.	4-9
Making 6 or more 3FGs	10-10
Having 15 or more assists	8-2
Having less than 15 assists	6-17
Score more points in paint than opp.	9-4
Scoring equal/less points in paint than opp.	5-14
Scoring more points off TOs than opp.	9-4
Scoring equal/less points off TOs than opp.	5-14
Scoring more 2nd-chance points than opp.	11-9
Scoring equal/less 2nd-chance points than opp.	3-9
Scoring more fast break points than opp.	5-3
Scoring equal/less fast break points than opp.	9-15
Wearing White uniforms	5-5
Wearing Garnet uniforms	1-4
Wearing Black uniforms	2-4
Wearing Gray Uniforms	6-5
Playing on live TV	10-17
Playing in November	5-2
Playing in December	4-1
Playing in January	3-5
Playing in February	1-7
Playing in March	1-3
Playing a day-game	3-7
Playing a night-game	10-9
Playing on Sunday	2-2
Playing on a Monday	1-0
Playing on a Tuesday	0-2
Playing on a Wednesday	4-4
Playing on a Thursday	0-5
Playing on a Friday	3-0
Playing on a Saturday	4-7
Scoring margin is 5 points or less	2-3
Margin is between 6-10	5-5
Margin is between 11-20	6-6
Margin is more than 20	1-4
Scoring 59 points or less	0-11
Scoring 60-69 points	2-5
Scoring 70-79 points	6-1
Scoring 80-89 points	5-0
Scoring 90-99 points	1-0
Scoring 100+ points	0-0

MISCELLANEOUS

Current streak	L2
Home court streak	W1
Away streak	L7
Neutral court streak	L1

2012-13 SUPERLATIVES

(tied for team lead also included)

Scoring Leaders	'12-13	Career
LaShay Page	3	3*
Brenton Williams	9	10
Lakeem Jackson	4	6
Michael Carrera	9	9
Brian Richardson	3	5
Bruce Ellington	3	23
Damien Leonard	1	4

Rebounding Leaders	'12-13	Career
Michael Carrera	13	13
Lakeem Jackson	10	26
LaShay Page	1	1*
Mindaugas Kacinas	3	3
Laimonas Chatkevicius	3	3
Damien Leonard	3	3
Brian Richardson	1	1
Bruce Ellington	1	2
Brian Steele	1	1

Assists Leaders	'12-13	Career
Eric Smith	16	22
Lakeem Jackson	7	30
Brian Richardson	3	4
Bruce Ellington	12	46
Brenton Williams	2	2
Damien Leonard	1	2

Blocks Leaders	'12-13	Career
Michael Carrera	9	9
RJ Slawson	8	13
Damien Leonard	1	1
Brenton Williams	2	2
Brian Richardson	3	3
Lakeem Jackson	8	11
Mindaugas Kacinas	6	6
LaShay Page	1	1*
Laimonas Chatkevicius	5	5
Bruce Ellington	1	2

Steals Leaders	'12-13	Career
Lakeem Jackson	11	28
Eric Smith	8	9
Brenton Williams	8	11
Brian Richardson	4	11
Mindaugas Kacinas	3	3
LaShay Page	1	1*
Michael Carrera	3	3
Damien Leonard	2	5
RJ Slawson	4	9
Bruce Ellington	10	24
Shane Phillips	1	1
Laimonas Chatkevicius	2	2
Brian Steele	1	1

Double-Figure Scoring	'12-13	Career
Michael Carrera	12	12
Lakeem Jackson	11	29
LaShay Page	5	5*
Brenton Williams	17	23
RJ Slawson	3	6
Eric Smith	5	7
Brian Richardson	11	21
Mindaugas Kacinas	5	5
Bruce Ellington	11	39
Damien Leonard	4	12
Laimonas Chatkevicius	2	2

20+ points	'12-13	Career
LaShay Page	2	2*
Brenton Williams	2	2
Brian Richardson	2	2
Damien Leonard	1	1

30+ points	'12-13	Career
Brenton Williams	1	1

Double-Figure Rebounding	'12-13	Career
Michael Carrera	6	6
Mindaugas Kacinas	3	3
Lakeem Jackson	5	11
Laimonas Chatkevicius	1	1

5+ assists	'12-13	Career
Eric Smith	8	9
Lakeem Jackson	2	8
Bruce Ellington	4	13

3+ steals	'12-13	Career
Eric Smith	2	2
Bruce Ellington	2	4
Michael Carrera	1	1
Lakeem Jackson	1	8
Brenton Williams	1	4

2+ blocks	'12-13	Career
Michael Carrera	5	5
Lakeem Jackson	6	10
Mindaugas Kacinas	5	5
Brian Richardson	1	1
RJ Slawson	2	5
Laimonas Chatkevicius	5	5
Bruce Ellington	1	1

Double-Doubles	'12-13	Career
Michael Carrera	5	5
Lakeem Jackson	3	4
Mindaugas Kacinas	1	1

Clutch Free Throws (under 5 min/OT)		
LaShay Page	14-15	.933
Michael Carrera	17-22	.773
Brenton Williams	27-30	.900
Bruce Ellington	14-24	.583
Mindaugas Kacinas	14-19	.737
Eric Smith	19-27	.704
Lakeem Jackson	3-17	.176
Brian Richardson	11-14	.786
Brian Steele	2-3	.667
Damien Leonard	6-8	.750
Laimonas Chatkevicius	2-6	.333
RJ Slawson	1-7	.143
Totals	130-192	.677

* indicates at South Carolina

Miscellaneous

Largest Halftime Lead	
SC	27, vs. Jacksonville, Dec. 7, 2012
Opp	23, at Florida, Jan. 30, 2013
Smallest Halftime Lead	
SC	1, vs. Aub., Jan. 12, vs. UGA, Feb. 2, vs. Ole Miss, Feb. 20
Opp	1, Clemson, Dec. 2, 2012
Fewest Points In First Half	
SC	10, at Florida, Jan. 30, 2013
Opp	22, UALR, Nov. 25, 2012
Most Points In First Half	
SC	57, vs. Jacksonville, Dec. 7, 2012
Opp	45, Kentucky, Feb. 5, 2013
Most Points In Second Half	
SC	45, vs. Miss State, March 6, 2013
Opp	51, St. John's, Nov. 29, 2012
Fewest Points In Second Half	
SC	22, vs. LSU, Feb. 14, 2013
Opp	25, Missouri State, Nov. 24, 2012
Most Points in Overtime	
SC	16, twice, last vs. Mizz. State, Nov. 24, 2012
Opp	9, twice, last Missouri State, Nov. 24, 2012
Largest Margin of Victory	
SC	21, vs. Arkansas, Jan. 26, 2013
Opp	39, at Florida, Jan. 30, 2013
Smallest Margin of Victory	
SC	1, vs. Ole Miss, Feb. 20, 2013
Opp	2, at Mississippi State, Jan. 9, 2013

2012-13 GAME BY GAME COMPARISON

	Date	Result	FG-A	Pct	3FG-A	Pct	FT-A	Pct	O-D-Total	PF	Pts	A	TO	Blk	Stl	Min	Half
Milwaukee & South Carolina	Nov. 11	W, 82-75 (OT)	26-67	.388	14-33	.424	9-19	.474	15-18-33	24	75	17	15	3	7	225	38
Morgan State South Carolina	Nov. 16	W, 87-71	28-53	.528	2-13	.154	13-20	.650	6-16-22	20	71	13	20	4	11	200	41
Rider & South Carolina	Nov. 19	W, 88-76	30-57	.526	6-16	.375	21-26	.808	13-22-35	20	87	10	20	2	5	200	45
Elon South Carolina	Nov. 21	L, 65-53	27-53	.509	6-14	.429	16-21	.762	8-15-23	13	76	13	17	2	9	200	37
vs. Missouri State ^ South Carolina	Nov. 24	W, 74-67 (OT)	32-60	.533	13-27	.481	11-14	.786	11-22-33	20	88	22	18	2	5	200	44
vs. UALR ^ South Carolina	Nov. 25	W, 74-62	26-57	.456	8-15	.533	5-11	.455	9-21-30	19	65	13	14	6	12	200	31
at St. John's % South Carolina	Nov. 29	L, 89-65	18-56	.321	6-19	.316	11-17	.647	18-25-43	16	53	10	22	5	7	200	23
Clemson South Carolina	Dec. 2	L, 64-55	23-59	.390	5-19	.263	16-28	.571	12-17-29	24	67	7	13	0	10	225	33
Jacksonville South Carolina	Dec. 7	W, 91-74	22-39	.564	8-18	.444	22-28	.786	4-29-33	24	74	13	25	5	2	225	28
Appalachian State South Carolina	Dec. 19	W, 74-69	23-57	.404	5-16	.313	11-23	.478	15-10-25	18	62	14	12	3	11	200	22
vs. Manhattan # South Carolina	Dec. 22	W, 63-57	28-50	.560	6-16	.375	12-17	.706	15-25-40	20	74	14	21	5	9	200	39
Presbyterian South Carolina	Dec. 29	W, 76-60	33-58	.569	7-14	.500	16-24	.667	11-20-31	18	89	19	7	9	8	200	38
SC State South Carolina	Jan. 5	W, 80-69	24-65	.369	5-23	.217	12-21	.571	24-19-43	17	65	10	12	1	2	200	26
at Mississippi State* South Carolina	Jan. 9	L, 56-54	17-39	.436	3-11	.273	27-37	.730	722-29	25	64	8	13	8	10	200	28
Auburn* South Carolina	Jan. 12	L, 74-71	18-52	.346	4-15	.267	15-22	.682	17-19-36	28	55	10	19	4	3	200	27
at LSU* South Carolina	Jan. 16	W, 82-73 (OT)	26-68	.382	3-20	.150	19-28	.679	13-18-31	22	74	11	7	8	7	200	30
Vanderbilt* South Carolina	Jan. 19	L, 58-51	31-56	.554	10-16	.525	19-29	.655	10-32-42	25	91	20	17	6	3	200	57
at Missouri* South Carolina	Jan. 22	L, 71-65	23-63	.365	4-14	.286	19-22	.864	17-23-40	24	69	12	17	4	6	200	35
Arkansas* South Carolina	Jan. 26	W, 75-54	28-61	.459	5-15	.333	13-19	.684	13-24-37	21	74	18	17	8	4	200	37
at Florida* South Carolina	Jan. 30	L, 75-36	18-45	.400	8-24	.333	13-24	.542	10-13-23	21	57	16	13	4	13	200	30
Georgia* South Carolina	Feb. 2	L, 67-56	20-49	.408	6-20	.300	17-25	.680	19-23-42	19	63	10	19	1	6	200	36
at Kentucky* South Carolina	Feb. 5	L, 77-55	23-49	.469	4-13	.308	10-13	.769	7-18-25	18	60	10	15	4	5	200	24
Tennessee* South Carolina	Feb. 10	L, 66-61	27-56	.482	7-16	.438	15-24	.625	15-19-34	14	76	15	9	4	5	200	40
LSU* South Carolina	Feb. 14	L, 64-46	26-61	.426	0-7	0.0	17-22	.773	15-26-41	21	69	13	15	4	3	200	29
Alabama* at South Carolina	Feb. 16	L, 68-58	32-71	.451	4-16	.250	12-21	.571	17-25-42	18	80	16	9	3	4	200	37
Ole Miss* South Carolina	Feb. 20	W, 63-62	19-49	.388	0-10	.000	18-25	.720	9-20-29	15	56	8	17	8	14	200	26
at Georgia* South Carolina	Feb. 23	L, 62-54 (OT)	20-51	.392	8-21	.381	6-11	.545	13-25-38	20	54	10	24	5	7	200	26
Missouri* South Carolina	Feb. 28	L, 90-68	24-41	.585	8-18	.444	18-28	.643	9-15-24	23	74	14	17	3	9	200	38
at Texas A&M* South Carolina	March 2	L, 74-56	26-57	.456	8-20	.400	11-16	.688	17-14-31	24	71	20	15	3	4	200	39
Mississippi State* South Carolina	March 6	W, 79-72	26-64	.406	8-27	.296	13-16	.813	15-25-40	26	73	15	22	3	9	225	33
Vanderbilt* South Carolina	March 9	L, 74-64	26-58	.448	2-14	.143	28-37	.757	11-25-36	16	82	9	15	2	6	225	35
Mississippi State ! South Carolina	March 13	L, 70-59	16-37	.432	6-13	.462	20-33	.606	6-34-40	21	58	15	18	2	1	200	24

* indicates SEC contest | & -Hoops For Hope Classic (Columbia, S.C.) | ^ -Hoops For Hope Classic (Puerto Vallarta, Mexico) | % - SEC/BIG EAST Challenge | # - Brooklyn Hoops Holiday Invitational (Brooklyn, N.Y.) | ! - SEC Tournament (Nashville, Tenn.)

2012-13 RESULTS: OVERALL, 14-18; HOME, 10-8; AWAY, 1-9; NEUTRAL, 3-1; SEC, 4-14

DATE	OPPONENT	W/L	SCORE	RECORD (SEC)	POINTS	REBOUNDS	ASSISTS	BLOCKS	STEALS	ATTENDANCE
Nov. 11	Milwaukee &	W	82-75 (OT)	1-0	Page (19)	Carrera (15)	Smith (4)	Carrera (3)	5 with 1	7335 (paid)
Nov. 16	Morgan State	W	87-71	2-0	Page (20)	Jackson (8)	Jackson (4)	Slawson/Lenard (1)	Page (2)	8019 (paid)
Nov. 19	Rider &	W	88-76	3-0	Williams (22)	Jackson (7)	Richardson (6)	Williams/Richardson (1)	Jackson (2)	7157 (paid)
Nov. 21	Elon	L	65-53	3-1	Jackson (14)	Jackson (10)	Richardson (4)	Jackson (2)	Jackson (2)	6754 (paid)
Nov. 24	vs. Missouri State ^	W	74-64 (OT)	4-1	Page (22)	Page (6)	Smith (6)	Kacinas (2)	Carrera/Leonard (1)	303
Nov. 25	vs. UALR ^	W	74-62	5-1	Williams (17)	Jackson (15)	Smith/Jackson (5)	Jackson/Kacinas (2)	Smith (3)	276
Nov. 29	at St. John's %	L	89-65	5-2	Carrera (11)	Carrera (11)	Smith/Richardson (2)	Page (1)	Slawson/Williams (1)	4,902
Dec. 2	Clemson	L	64-55	5-3	Williams (16)	Jackson/Carrera (6)	Smith (3)	4 with 1	3 with 1	10,684 (paid)
Dec. 7	Jacksonville	W	91-74	6-3	Carrera (17)	Carrera (9)	Smith (7)	Carrera/Kacinas (2)	3 with 1	6,980 (paid)
Dec. 19	Appalachian State	W	74-69	7-3	Jackson (16)	Kacinas (12)	Smith (9)	Kacinas (3)	4 with 1	8,118 (paid)
Dec. 22	vs. Manhattan #	W	63-57	8-3	Williams (17)	Jackson (11)	Smith/Jackson (3)	Williams (1)	Williams/Slawson (2)	-
Dec. 29	Presbyterian	W	76-60	9-3	Richardson (16)	Chatkevicius/Leonard (6)	Smith (5)	Slawson (3)	Williams (2)	7,344 (paid)
Jan. 5	SC State	W	80-69	10-3	Jackson (16)	Kacinas (10)	Smith (7)	3 with 1	Williams (2)	7,394 (paid)
Jan. 9	at Miss. State*	L	56-54	10-4 (0-1)	Richardson (20)	Richardson (8)	Smith (5)	Jackson (4)	3 with 2	4,054
Jan. 12	Auburn*	L	74-71	10-5 (0-2)	Ellington (18)	Leonard (9)	Ellington/Carrera (5)	Carrera (2)	Ellington (2)	9,117 (paid)
Jan. 16	at LSU*	W	82-73 (OT)	11-5 (1-2)	Carrera (23)	Jackson (11)	Jackson (4)	Chatkevicius/Ellington (1)	Ellington (3)	6,654
Jan. 19	Vanderbilt*	L	58-51	11-6 (1-3)	Williams (16)	Jackson (10)	Ellington/Williams (2)	Carrera/Richardson (1)	Ellington (3)	11,175 (paid)
Jan. 22	at No. 22 Missouri*	L	71-65	11-7 (1-4)	Williams (16)	Ellington (9)	Ellington/Jackson (3)	Chatkevicius (2)	Jackson/Williams (2)	11,830
Jan. 26	vs. Arkansas*	W	75-54	12-7 (2-4)	Richardson (20)	Chatkevicius (7)	Ellington (4)	Jackson (2)	Jackson/Ellington (1)	10,926 (paid)
Jan. 30	at No. 4 Florida*	L	75-36	12-8 (2-5)	Carrera (13)	Carrera (9)	Ellington (3)	-	Jackson/Leonard (2)	10,533
Feb. 2	vs. Georgia*	L	67-56	12-9 (2-6)	Carrera (16)	Carrera (7)	Jackson/Smith/Ellington (2)	Carrera/Slawson (1)	Carrera (3)	11,327 (paid)
Feb. 5	at Kentucky*	L	77-55	12-10 (2-7)	Carrera (18)	Carrera/Leonard (6)	Smith/Leonard (2)	Jackson (2)	Kacinas (2)	22,559
Feb. 10	vs. Tennessee*	L	66-61	12-11 (2-8)	Carrera (18)	Carrera (11)	Ellington (5)	Slawson (1)	Richardson/Slawson (2)	10,101 (paid)
Feb. 14	vs. LSU*	L	64-46	12-12 (2-9)	Jackson (10)	Carrera (8)	Jackson (3)	Slawson (3)	Jackson (3)	7,486 (paid)
Feb. 16	at Alabama*	L	68-58	12-13 (2-10)	Williams (14)	Jackson (9)	Ellington (3)	-	Williams (4)	13,112
Feb. 20	vs. Ole Miss*	W	63-62	13-13 (3-10)	Carrera (13)	Carrera (13)	Smith (5)	Carrera (3)	Ellington (2)	7,721 (paid)
Feb. 23	at Georgia*	L	62-54 (OT)	13-14 (3-11)	Ellington(11)	Chatkevicius (10)	Ellington (3)	Carrera (3)	Smith (3)	6,590
Feb. 28	vs. Missouri*	L	90-68	13-15 (3-12)	Leonard (20)	Carrera/Kacinas (4)	Smith/Ellington (4)	Slawson (2)	Carrera/Ellington (2)	9,360 (paid)
March 2	at Texas A&M*	L	74-56	13-16 (3-13)	Carrera (16)	Carrera (9)	Ellington (6)	Carrera (1)	Ellington (2)	9,561
March 6	vs. Miss. State*	W	79-72	14-16 (4-13)	Williams (38)	Jackson (9)	Ellington (6)	Jackson (1)	Phillips (2)	7,860 (paid)
March 9	at Vanderbilt*	L	74-64	14-17 (4-14)	Williams (17)	Carrera (13)	Smith (4)	Chatkevicius/Slawson (2)	3 with 1	10,279
March 13	vs. Miss. State !	L	70-59	14-18	Ellington (13)	Steele (7)	Williams (4)	Carrera/Chatkevicius (2)	4 with 1	7,879

* indicates SEC contest | &-Hoops For Hope Classic (Columbia, S.C.) | ^-Hoops For Hope Classic (Puerto Vallarta, Mexico) | %-SEC/BIG EAST Challenge | #-Brooklyn Hoops Holiday Invitational (Brooklyn, N.Y.) | ! - SEC Tournament (Nashville, Tenn.)

SOUTH CAROLINA BENCH PRODUCTION

GAME	SC-OPP	DIFF.	SC HIGH BENCH SCORER
Milwaukee	28-16	+12	Williams, 14
Morgan State	18-13	+3	Richardson, 10
Rider	32-9	+23	Kacinas, 18
Elon	16-13	+3	Richardson, 7
vs. Missouri St.	37-13	+24	Carrera, 18
vs. UALR	30-13	+17	Kacinas, 13
at St. John's	37-29	+8	Williams, 10
Clemson	40-20	+21	Williams, 16
Jacksonville	46-41	+5	Richardson, 16
Appalachian State	25-23	+2	Williams, 11
vs. Manhattan	21-25	-4	Richardson, 12
Presbyterian	25-10	+15	Leonard, 15
SC State	25-10	+15	Williams, 14
at Miss State	11-22	-11	Chatkevicius, 4
Auburn	27-27	-	Leonard, 17
at LSU	53-17	+36	Carrera, 23
Vanderbilt	23-25	-2	Williams, 16
at Missouri	30-23	+7	Williams, 16
Arkansas	27-9	+18	Richardson, 20
at Florida	8-21	-13	Kacinas/Leonard, 4
Georgia	21-34	-13	Richardson, 12
at Kentucky	16-20	-4	Leonard, 6
Tennessee	13-30	-17	Smith, 9
LSU	9-13	-4	Slawson, 4
at Alabama	26-23	+3	Williams, 14
Ole Miss	18-9	+9	Williams, 8
at Georgia	23-30	-7	Williams, 9
Missouri	49-19	+30	Leonard, 20
at Texas A&M	19-16	+3	Williams, 9
Miss State	49-29	+20	Williams, 38
at Vanderbilt	38-15	+23	Williams, 17
vs. Miss State	24-14	+10	Chatkevicius, 11

SPECIALTY STATS

(PP) points in paint; (OT) points off turnovers; (2nd) second chance points; (FB) fast break points

(South Carolina-Opponent)

GAME	PP	OT	2ND	FB
Milwaukee	46-20	17-15	14-10	12-4
Morgan State	34-48	22-20	19-4	6-14
Rider	34-42	24-21	9-4	12-12
Elon	22-24	17-18	15-6	14-6
vs. Missouri St.	20-34	14-26	5-12	3-4
vs. UALR	38-26	22-14	19-9	10-2
at St. John's	34-30	6-10	23-14	2-11
Clemson	26-26	14-23	15-10	8-8
Jacksonville	36-36	6-20	11-8	14-14
Appalachian State	36-32	13-26	8-13	7-12
vs. Manhattan	26-20	20-12	22-10	2-6
Presbyterian	30-24	16-12	19-5	12-7
SC State	48-38	20-8	19-17	5-10
at Miss State	20-34	15-28	10-6	2-14
Auburn	24-26	18-15	20-8	7-12
at LSU	36-30	27-17	12-7	8-4
Vanderbilt	18-20	17-9	7-8	4-9
at Missouri	26-28	13-17	10-20	8-10
Arkansas	40-34	14-26	15-11	18-14
at Florida	18-28	2-22	6-7	4-16
Georgia	20-24	9-16	13-6	9-11
at Kentucky	18-42	16-8	8-8	2-8
Tennessee	30-28	19-10	10-12	10-4
LSU	24-40	12-18	10-13	11-12
at Alabama	34-26	15-18	8-13	12-4
Ole Miss	32-28	8-8	14-9	6-11
at Georgia	22-20	12-18	9-14	2-4
Missouri	24-46	16-17	12-8	4-21
at Texas A&M	18-34	4-18	5-17	7-15
Miss State	18-26	25-16	11-13	10-27
at Vanderbilt	18-20	11-14	14-7	0-2
vs. Miss State	24-30	11-17	14-10	2-6
SC Total	874	475	406	233
SC Average	27.3	14.8	12.7	7.3
Opp Total	964	552	319	300
Opp Average	30.1	17.3	9.9	9.4

2012-13 GAME-BY-GAME STARTING LINEUPS

OPPONENT, RESULT	GUARD	GUARD	FORWARD/GUARD	FORWARD	FORWARD
Milwaukee, W	Page	Smith	Carrera	Jackson	Slawson
Morgan St, W	Page	Smith	Williams	Jackson	Slawson
Rider, W	Page	Smith	Williams	Jackson	Slawson
Elon, L	Page	Smith	Williams	Jackson	Slawson
vs. Missouri St, W	Page	Smith	Kacinas	Jackson	Slawson
vs. UALR, W	Page	Smith	Carrera	Jackson	Slawson
at St. John's, L	Page	Smith	Carrera	Jackson	Slawson
Clemson, L	Page	Smith	Carrera	Jackson	Slawson
Jacksonville, W	Williams	Smith	Carrera	Jackson	Slawson
Appalachian St, W	Page	Smith	Kacinas	Jackson	Slawson
vs. Manhattan, W	Williams	Smith	Carrera	Jackson	Kacinas
Presbyterian, W	Williams	Smith	Richardson	Jackson	Kacinas
SC State, W	Williams	Smith	Leonard	Jackson	Kacinas
at Miss State, L	Ellington	Smith	Richardson	Jackson	Kacinas
Auburn, L	Ellington	Smith	Richardson	Jackson	Kacinas
at LSU, W	Ellington	Smith	Richardson	Jackson	Chatkevicius
Vanderbilt, L	Ellington	Smith	Carrera	Jackson	Chatkevicius
at Missouri, L	Ellington	Smith	Carrera	Jackson	Chatkevicius
Arkansas, W	Ellington	Smith	Carrera	Jackson	Chatkevicius
at Florida, L	Ellington	Smith	Carrera	Jackson	Chatkevicius
Georgia, L	Ellington	Smith	Carrera	Jackson	Chatkevicius
at Kentucky, L	Ellington	Williams	Richardson	Jackson	Carrera
Tennessee, L	Ellington	Leonard	Richardson	Jackson	Carrera
LSU, L	Ellington	Leonard	Richardson	Jackson	Carrera
at Alabama, L	Ellington	Richardson	Carrera	Jackson	Chatkevicius
Ole Miss, W	Ellington	Smith	Carrera	Jackson	Chatkevicius
at Georgia, L	Ellington	Smith	Carrera	Jackson	Chatkevicius
Missouri, L	Ellington	Smith	Carrera	Jackson	Chatkevicius
at Texas A&M, L	Ellington	Smith	Carrera	Jackson	Kacinas
Miss State, W	Ellington	Phillips	Carrera	Steele	Jackson
at Vanderbilt, L	Ellington	Smith	Carrera	Steele	Kacinas
vs. Miss State, L	Ellington	Smith	Steele	Jackson	Carrera



SENIOR FORWARD LAKEEM JACKSON PLAYED IN 120 GAMES WITH 97 STARTS AND 766 POINTS IN HIS CAREER.



JUNIOR GUARD BRUCE ELLINGTON AVERAGED 3.2 ASSISTS PER GAME IN SEC GAMES DURING THE 2013 CAMPAIGN.

**EXHIB. - SOUTH CAROLINA 84, USC AIKEN 72
NOV. 3, 2012/COLONIAL LIFE ARENA**

COLUMBIA, S.C. - In South Carolina's only exhibition game before opening up the season on Nov. 9, the Gamecocks used a pair of first half runs fueled by its defense to take hold a 17-point first-lead before ultimately defeating USC Aiken 84-72. Sophomore guard Michael Carrera led the Gamecocks with 14 points, while sophomore forward Laimonas Chatkevicius added a double-double with 10 points and 11 rebounds.

South Carolina jumped out to a quick 5-1 lead just over two minutes into the game after a jumper from freshman guard Duane Notice. The Pacers though tied it up a minute and a half later on a bucket from senior guard Jesse Seilern and pushed the lead to 9-7 after a 3-pointer from Seilern at the 15:03 mark.

From that point on, the Gamecocks picked up their pressure on the defensive end that resulted in a 10-1 run that was capped off by Carrera turning over Aiken's DeVontae Wright in the backcourt and taking the ball the length of the court for a two-handed dunk.

Wright came back and connected on a 3 on the right side to end a two and half minute drought that saw the Pacers forced into six missed attempts.

Wright's basket was the last for the Pacers for almost seven minutes. After a pair of free throws from the senior guard cut the game to two at the 9:30 mark, South Carolina went on a 16-1 run that started with a dunk from Chatkevicius. Over two minutes later, Notice found Carrera open on the left side as the sophomore marksman drained the triple to push the lead to nine.

Five free throws and buckets from Notice and fellow freshman Demetrius Henry pushed the lead to 33-16. During the near four and a half minute stretch, the Gamecocks forced the Pacers into 12 missed field goal attempts.

With under a minute remaining in the half, Thornwell turned over Aiken, flipped the ball to Notice who found Carrera on the end in transition for an easy dunk, but Seilern's third 3 of the half for the Pacers with five seconds left made it a 17-point game.

After holding USC Aiken to 21 percent shooting in the first half, the Pacers caught fire midway through the second half. With a 62-47 South Carolina lead at the second media timeout at 11:49, USC Aiken went 6-of-10 from the floor to go with four free throws in less than four minutes. After Chatkevicius added a free throw for Carolina at 9:54, the Pacers went on a 13-0 run in under two minutes, highlighted by three-straight 3-pointers from senior guard Ronald Zimmerman. Senior forward Paul Larsen's layup with eight minutes remaining cut the lead to three at 65-62.

The defensive intensity picked back up for the Gamecocks as they went on a 16-2 run over the next 5-plus minutes, primarily at the free-throw line to put the game away.

The run was keyed by senior guard Brenton Williams who hit a big 3 for the Gamecocks to push the lead back up to six with under seven minutes remaining.

To go with Carrera's 14 and Chatkevicius' 10, Thornwell and Williams were also in double figures with 12 and 10 points, respectively. Aiken's Seilern led all scores with 18.

EXHIBITION



Official Basketball Box Score - Game Totals - Final Statistics
USCA vs South Carolina
11/03/12 2 p.m. at Columbia, S.C. (Colonial Life Arena)



USCA 72 • 0-0

##	Player	Total			3-Ptr			Rebounds			PF	TP	A	TO	Bk	Stl	Min
		FG	FGA	FT	FTA	Off	Def	Tot									
14	Paul Larsen	f	4-7	0-0	7-10	3	6	9	4	15	0	2	0	3	25		
32	Alvin Brown	f	0-1	0-0	0-0	0	0	0	5	0	0	1	0	0	4		
04	DeVontae Wright	g	2-9	1-1	4-4	1	3	4	5	9	0	3	1	2	22		
05	Shane Porchea	g	1-4	0-0	4-8	3	2	5	4	6	0	1	0	1	20		
13	Ronald Zimmerman	g	4-15	3-12	2-2	3	1	4	1	13	1	2	0	3	30		
00	Hendrix Emu		1-2	0-0	0-0	2	1	3	0	2	1	0	0	0	7		
01	Derrick Scott		0-2	0-1	0-0	0	1	1	1	0	0	0	0	0	8		
10	Kinley Branch		0-2	0-2	1-2	0	0	0	3	1	1	0	0	0	8		
11	Grant Harris		3-6	1-3	1-2	1	0	1	2	8	3	2	0	1	20		
15	Rick Alderman		0-4	0-0	0-1	2	1	3	3	0	1	2	1	0	22		
23	Jesse Seilern		5-14	4-9	4-6	1	2	3	3	18	2	3	0	3	34		
	Team					2	1	3									
	Totals		20-66	9-28	23-35	18	18	36	31	72	9	16	2	13	200		

FG % 1st Half: 7-33 21.2% 2nd half: 13-33 39.4% Game: 20-66 30.3% Deadball Rebounds 5,1
3FG % 1st Half: 5-16 31.3% 2nd half: 4-12 33.3% Game: 9-28 32.1%
FT % 1st Half: 8-15 53.3% 2nd half: 15-20 75.0% Game: 23-35 65.7%

South Carolina 84 • 0-0

##	Player	Total			3-Ptr			Rebounds			PF	TP	A	TO	Bk	Stl	Min
		FG	FGA	FT	FTA	Off	Def	Tot									
14	CHATKEVICIUS, L.	f	3-6	0-0	4-6	4	7	11	3	10	0	2	1	0	26		
21	HENRY, Demetrius	f	3-6	0-0	2-4	1	4	5	3	8	0	2	1	0	15		
24	CARRERA, Michael	f	4-5	1-1	5-6	1	4	5	2	14	0	3	3	2	17		
00	THORNWELL, Sindarius	g	2-3	0-0	8-10	0	5	5	2	12	3	4	1	2	25		
10	NOTICE, Duane	g	2-8	0-0	4-4	0	0	0	2	8	6	1	0	1	19		
01	WILLIAMS, Brenton		1-4	1-3	7-8	0	1	1	0	10	1	0	0	2	26		
05	SHAW, Jaylen		2-6	0-1	2-2	1	0	1	3	6	1	5	0	0	13		
15	THEUS JR., Reggie		0-0	0-0	0-0	0	0	0	0	0	0	0	0	0	2		
20	MCKIE, Justin		3-4	0-0	0-0	0	4	4	1	6	1	1	1	0	21		
25	KACINAS, Mindaugas		3-4	0-0	2-2	0	4	4	4	8	1	1	0	0	17		
32	RINGER, Desmond		0-0	0-0	0-0	0	3	3	3	0	0	2	0	1	14		
35	STEELE, Brian		1-3	0-1	0-1	1	0	1	1	2	0	0	0	0	5		
	Team					2	2	4			1						
	Totals		24-49	2-6	34-43	10	34	44	24	84	13	22	7	8	200		

FG % 1st Half: 13-28 46.4% 2nd half: 11-21 52.4% Game: 24-49 49.0% Deadball Rebounds 5,1
3FG % 1st Half: 1-2 50.0% 2nd half: 1-4 25.0% Game: 2-6 33.3%
FT % 1st Half: 17-22 77.3% 2nd half: 17-21 81.0% Game: 34-43 79.1%

Officials: Ted Valentine, Tony Greene, Jeff Smith
Technical fouls: USCA-None. South Carolina-KACINAS, Mindaugas.
Attendance:
Exhibition Contest

Score by periods	1st	2nd	Total
USCA	27	45	72
South Carolina	44	40	84

Points	In		Off		2nd	Fast	Bench
	Paint	T/O	Chance	Break			
USCA	20	25	21	13	19		
SC	42	17	8	22	32		

Last FG - USCA 2nd-00:42, SC 2nd-02:23. Score tied - 3 times.
Largest lead - USCA by 2 1st-15:03, SC by 21 2nd-18:01. Lead changed - 4 times.



#23 - BRUCE ELLINGTON

SENIOR | GUARD | 5'9" | 196 | 3VL

MONCK'S CORNER, S.C./BERKELEY

ELLINGTON'S CAREER HIGHS

POINTS

31, at Furman (Dec. 22, 2010)

FIELD GOALS

11, at Furman (Dec. 22, 2010)

FIELD GOAL ATTEMPTS

23, at Furman (Dec. 22, 2010)

3-POINT FIELD GOALS

6, twice, last vs. Vanderbilt (Jan. 8, 2011)

3-POINT FIELD GOAL ATTEMPTS

13, twice, last vs. Tennessee (Feb. 16, 2011)

FREE THROWS

7, twice, last vs. Kentucky (Feb. 5, 2013)

FREE THROW ATTEMPTS

11, vs. Arkansas (Jan. 19, 2011)

REBOUNDS

9, vs. Missouri (Jan. 22, 2013)

ASSISTS

8, vs. WKU (Nov. 27, 2010)

BLOCKS

2, vs. LSU (Feb. 14, 2013)

STEALS

4, at Michigan State (Nov. 16, 2010)

MINUTES PLAYED

46, vs. WKU (Nov. 27, 2010)

ELLINGTON'S SEASON HIGHS

POINTS

-

FIELD GOALS

-

FIELD GOAL ATTEMPTS

-

3-POINT FIELD GOALS

-

3-POINT FIELD GOAL ATTEMPTS

-

FREE THROWS

-

FREE THROW ATTEMPTS

-

REBOUNDS

-

ASSISTS

-

BLOCKS

-

STEALS

-

MINUTES PLAYED

-

2013-14

Opponent	Date	GS	Min	FG-FGA	Pct	3FG-FGA	Pct	FT-FTA	Pct	Off	Def	Tot	Avg	PF	FO	A	TO	Blk	Stl	Pts	Avg	
Longwood	11/9/13																					
at Baylor	11/12/13																					
at Clemson	11/17/13																					
Fla. International	11/24/13																					
at Oklahoma St.	12/6/13																					
Manhattan	12/17/13																					
USC Upstate	12/19/13																					
vs. Saint Mary's	12/22/13																					
vs. Boise/Hawaii	12/23/13																					
vs. TBA	12/25/13																					
Akron	12/28/13																					
Marshall	12/30/13																					
SC State	1/3/14																					
at Florida	1/8/14																					
LSU	1/11/14																					
at Texas A&M	1/15/14																					
Ole Miss	1/18/14																					
at Georgia	1/22/14																					
at Missouri	1/25/14																					
Texas A&M	1/29/14																					
at Ole Miss	2/1/14																					
Auburn	2/5/14																					
at Tennessee	2/8/14																					
Vanderbilt	2/12/14																					
Alabama	2/15/14																					
at Arkansas	2/19/14																					
Georgia	2/22/14																					
at Auburn	2/26/14																					
Kentucky	3/1/14																					
Florida	3/4/14																					
at Miss. State	3/8/14																					

SEASON NOTES

Will join the Gamecock men's basketball team at the conclusion of the football season.

CAREER STATISTICS

Season	GP-GS	Min	Avg	FG	FGA	Pct	3FG	3FGA	Pct	FT	FTA	Pct	Off	Def	Tot	Avg	PF	FO	Ast	TO	Blk	Stl	Pts	Avg
2010-11	30-30	928	30.9	138	423	.326	61	198	.308	47	74	.635	25	75	100	3.3	75	0	97	87	0	31	384	12.8
2011-12	24-15	697	29.0	100	280	.357	39	118	.331	26	34	.765	18	37	55	2.3	53	0	74	54	2	16	265	11.0
2012-13	23-19	741	32.2	78	233	.335	23	82	.280	48	74	.649	16	43	59	2.6	64	2	62	66	5	29	227	9.9
Totals	77-64	2366	30.7	316	936	.337	123	398	.309	121	182	.664	59	155	214	2.8	192	2	233	207	7	76	876	11.4

CAREER SEC STATISTICS

Season	GP-GS	Min	Avg	FG	FGA	Pct	3FG	3FGA	Pct	FT	FTA	Pct	Off	Def	Tot	Avg	PF	FO	Ast	TO	Blk	Stl	Pts	Avg
2011	16-16	500	31.3	69	237	.291	31	122	.254	23	35	.657	18	32	50	3.1	41	0	42	43	0	14	192	12.0
2012	16-14	511	31.9	72	209	.344	26	85	.306	18	24	.750	14	28	42	2.6	34	0	58	40	1	14	188	11.8
2013	18-18	606	33.7	61	191	.319	19	68	.279	34	54	.630	13	33	46	2.6	50	2	57	52	4	26	175	9.7
Totals	50-48	1617	32.3	202	637	.317	76	275	.276	75	113	.664	45	93	138	2.8	125	2	157	135	5	54	555	11.1



#1 - BRENTON WILLIAMS

SENIOR | GUARD | 5'11" | 172 | 2VL
KISSIMMEE, FLA./OSCEOLA HIGH SCHOOL/
SANTA FE COLLEGE

WILLIAMS' CAREER HIGHS

POINTS
 38, vs. Miss. State (March 6, 2013)

FIELD GOALS
 10, vs. Miss. State (March 6, 2013)

FIELD GOAL ATTEMPTS
 17, vs. Miss. State (March 6, 2013)

3-POINT FIELD GOALS
 6, vs. Miss. State (March 6, 2013)

3-POINT FIELD GOAL ATTEMPTS
 1, vs. Miss. State (March 13, 2013)

FREE THROWS
 12, vs. Miss. State (March 6, 2013)

FREE THROW ATTEMPTS
 12, vs. Miss. State (March 6, 2013)

REBOUNDS
 5, twice, last vs. Vandy (March 9, 2013)

ASSISTS
 4, twice, last vs. Miss. State (March 13, 2013)

BLOCKS
 1, 5 times, last vs. App State (Dec. 19, 2012)

STEALS
 5, vs. Western Carolina (Nov. 11, 2011)

MINUTES PLAYED
 38, vs. Rider (Nov. 19, 2012)

WILLIAMS' SEASON HIGHS

POINTS
 -

FIELD GOALS
 -

FIELD GOAL ATTEMPTS
 -

3-POINT FIELD GOALS
 -

3-POINT FIELD GOAL ATTEMPTS
 -

FREE THROWS
 -

FREE THROW ATTEMPTS
 -

REBOUNDS
 -

ASSISTS
 -

BLOCKS
 -

STEALS
 -

MINUTES PLAYED
 -

2013-14

Opponent	Date	GS	Min	FG-FGA	Pct	3FG-FGA	Pct	FT-FTA	Pct	Off	Def	Tot	Avg	PF	FO	A	TO	Blk	Stl	Pts	Avg	
Longwood	11/9/13																					
at Baylor	11/12/13																					
at Clemson	11/17/13																					
Fla. International	11/24/13																					
at Oklahoma St.	12/6/13																					
Manhattan	12/17/13																					
USC Upstate	12/19/13																					
vs. Saint Mary's	12/22/13																					
vs. Boise/Hawaii	12/23/13																					
vs. TBA	12/25/13																					
Akron	12/28/13																					
Marshall	12/30/13																					
SC State	1/3/14																					
at Florida	1/8/14																					
LSU	1/11/14																					
at Texas A&M	1/15/14																					
Ole Miss	1/18/14																					
at Georgia	1/22/14																					
at Missouri	1/25/14																					
Texas A&M	1/29/14																					
at Ole Miss	2/1/14																					
Auburn	2/5/14																					
at Tennessee	2/8/14																					
Vanderbilt	2/12/14																					
Alabama	2/15/14																					
at Arkansas	2/19/14																					
Georgia	2/22/14																					
at Auburn	2/26/14																					
Kentucky	3/1/14																					
Florida	3/4/14																					
at Miss. State	3/8/14																					

SEASON NOTES

Scored 10 points, hitting 7-of-8 from the free throw line in exhibition vs. USC Aiken (Nov. 3) ...

CAREER STATISTICS

Season	GP-GS	Min	Avg	FG	FGA	Pct	3FG	3FGA	Pct	FT	FTA	Pct	Off	Def	Tot	Avg	PF	FO	Ast	TO	Blk	Stl	Pts	Avg
2011-12	23-0	323	14.0	46	117	.393	26	66	.394	23	28	.821	4	15	19	0.8	27	1	13	19	2	15	141	6.1
2012-13	31-7	652	21.0	105	238	.441	50	126	.397	80	95	.842	9	47	56	1.8	44	1	42	37	4	22	340	11.0
Totals	54-7	975	18.1	151	355	.425	76	192	.395	103	123	.837	13	62	75	1.4	71	2	55	56	6	37	481	8.9

CAREER SEC STATISTICS

Season	GP-GS	Min	Avg	FG	FGA	Pct	3FG	3FGA	Pct	FT	FTA	Pct	Off	Def	Tot	Avg	PF	FO	Ast	TO	Blk	Stl	Pts	Avg
2012	15-0	230	15.3	32	83	.386	20	50	.400	11	14	.786	4	12	16	1.1	20	1	7	10	2	7	95	6.3
2013	17-1	305	17.9	50	127	.394	25	66	.379	39	44	.886	5	24	29	1.7	22	1	20	15	0	10	164	9.6
Totals	32-1	535	16.7	82	210	.390	45	116	.388	50	58	.862	9	36	45	1.4	42	2	27	25	2	17	259	8.1



#4 - TYRONE JOHNSON

JUNIOR | GUARD | 6'3" | 194 | 1VL
PLAINFIELD, N.J./MONTROSE CHRISTIAN
SCHOOL/VILLANOVA

2013-14

Opponent	Date	GS	Min	FG-FGA	Pct	3FG-FGA	Pct	FT-FTA	Pct	Off	Def	Tot	Avg	PF	FO	A	TO	Blk	Stl	Pts	Avg	
Longwood	11/9/13																					
at Baylor	11/12/13																					
at Clemson	11/17/13																					
Fla. International	11/24/13																					
at Oklahoma St.	12/6/13																					
Manhattan	12/17/13																					
USC Upstate	12/19/13																					
vs. Saint Mary's	12/22/13																					
vs. Boise/Hawaii	12/23/13																					
vs. TBA	12/25/13																					
Akron	12/28/13																					
Marshall	12/30/13																					
SC State	1/3/14																					
at Florida	1/8/14																					
LSU	1/11/14																					
at Texas A&M	1/15/14																					
Ole Miss	1/18/14																					
at Georgia	1/22/14																					
at Missouri	1/25/14																					
Texas A&M	1/29/14																					
at Ole Miss	2/1/14																					
Auburn	2/5/14																					
at Tennessee	2/8/14																					
Vanderbilt	2/12/14																					
Alabama	2/15/14																					
at Arkansas	2/19/14																					
Georgia	2/22/14																					
at Auburn	2/26/14																					
Kentucky	3/1/14																					
Florida	3/4/14																					
at Miss. State	3/8/14																					

CAREER STATISTICS

Season	GP-GS	Min	Avg	FG	FGA	Pct	3FG	3FGA	Pct	FT	FTA	Pct	Off	Def	Tot	Avg	PF	FO	Ast	TO	Blk	Stl	Pts	Avg
2011-12*	32-9	567	17.7	33	106	.311	6	26	.230	35	40	.875	2	31	33	1.0	47	2	65	58	2	19	107	3.3
2012-13	DNP - Transfer																							
Totals	32-9	567	17.7	33	106	.344	6	26	.230	35	40	.875	2	31	33	1.0	47	2	65	58	2	19	107	3.3

* indicates at Villanova

JOHNSON'S CAREER HIGHS

POINTS
14, vs. UCONN (Feb. 20, 2012)

FIELD GOALS
4, vs UCONN (Feb. 20, 2012)

FIELD GOAL ATTEMPTS
13, vs. Notre Dame (Feb. 18, 2012)

3-POINT FIELD GOALS
2, vs. Syracuse (Jan. 11, 2012)

3-POINT FIELD GOAL ATTEMPTS
3, twice, last vs. Notre Dame (Feb. 18, 2012)

FREE THROWS
6, twice, last vs. UCONN (Feb. 20, 2012)

FREE THROW ATTEMPTS
6, twice, last vs. UCONN (Feb. 20, 2012)

REBOUNDS
5, twice, last vs. Syracuse (Jan. 22, 2012)

ASSISTS
7, vs. Notre Dame (Feb. 18, 2012)

BLOCKS
1, twice, last vs. UCONN (Feb. 20, 2012)

STEALS
4, vs. USF (Feb. 15, 2012)

MINUTES PLAYED
41, vs. UCONN (Feb. 20, 2012)

JOHNSON'S SEASON HIGHS

POINTS
-

FIELD GOALS
-

FIELD GOAL ATTEMPTS
-

3-POINT FIELD GOALS
-

3-POINT FIELD GOAL ATTEMPTS
-

FREE THROWS
-

FREE THROW ATTEMPTS
-

REBOUNDS
-

ASSISTS
-

BLOCKS
-

STEALS
-

MINUTES PLAYED
-

SEASON NOTES

Semester transfer from Villanova ... Eligible to play following the first semester.



#24 - MICHAEL CARRERA

SOPHOMORE | FORWARD | 6'5" | 214 | 1VL

ANZOÁTEGUI, VENEZUELA/MONTROSE CHRISTIAN

CARRERA'S CAREER HIGHS

POINTS

23, vs. LSU (Jan. 16, 2013)

FIELD GOALS

7, vs. LSU (Jan. 16, 2013)

FIELD GOAL ATTEMPTS

13, twice, last vs. Texas A&M (March 2, 2013)

3-POINT FIELD GOALS

2, twice, last vs. Texas A&M (March 2, 2013)

3-POINT FIELD GOAL ATTEMPTS

4, vs. LSU (Feb. 14, 2013)

FREE THROWS

9, vs. LSU (Jan. 16, 2013)

FREE THROW ATTEMPTS

10, vs. LSU (Jan. 16, 2013)

REBOUNDS

15, vs. Milwaukee (Nov. 1, 2012)

ASSISTS

5, vs. Auburn (Jan. 12, 2013)

BLOCKS

3, twice, last vs. Ole Miss (Feb. 20, 2013)

STEALS

3, vs. Georgia (Feb. 2, 2013)

MINUTES PLAYED

36, vs. LSU (Jan. 16, 2013)

CARRERA'S SEASON HIGHS

POINTS

-

FIELD GOALS

-

FIELD GOAL ATTEMPTS

-

3-POINT FIELD GOALS

-

3-POINT FIELD GOAL ATTEMPTS

-

FREE THROWS

-

FREE THROW ATTEMPTS

-

REBOUNDS

-

ASSISTS

-

BLOCKS

-

STEALS

-

MINUTES PLAYED

-

2013-14

Opponent	Date	GS	Min	FG-FGA	Pct	3FG-FGA	Pct	FT-FTA	Pct	Off	Def	Tot	Avg	PF	FO	A	TO	Blk	Stl	Pts	Avg	
Longwood	11/9/13																					
at Baylor	11/12/13																					
at Clemson	11/17/13																					
Fla. International	11/24/13																					
at Oklahoma St.	12/6/13																					
Manhattan	12/17/13																					
USC Upstate	12/19/13																					
vs. Saint Mary's	12/22/13																					
vs. Boise-Hawaii	12/23/13																					
vs. TBA	12/25/13																					
Akron	12/28/13																					
Marshall	12/30/13																					
SC State	1/3/14																					
at Florida	1/8/14																					
LSU	1/11/14																					
at Texas A&M	1/15/14																					
Ole Miss	1/18/14																					
at Georgia	1/22/14																					
at Missouri	1/25/14																					
Texas A&M	1/29/14																					
at Ole Miss	2/1/14																					
Auburn	2/5/14																					
at Tennessee	2/8/14																					
Vanderbilt	2/12/14																					
Alabama	2/15/14																					
at Arkansas	2/19/14																					
Georgia	2/22/14																					
at Auburn	2/26/14																					
Kentucky	3/1/14																					
Florida	3/4/14																					
at Miss. State	3/8/14																					

SEASON NOTES

Scored 14 points and collected five rebounds in exhibition vs. USC Aiken (Nov. 3) ...

CAREER STATISTICS

Season	GP-GS	Min	Avg	FG	FGA	Pct	3FG	3FGA	Pct	FT	FTA	Pct	Off	Def	Tot	Avg	PF	FO	Ast	TO	Blk	Stl	Pts	Avg
2012-13	27-22	572	21.2	89	201	.443	7	20	.350	83	112	.741	80	115	195	7.2	85	5	17	51	17	9	268	9.9

CAREER SEC STATISTICS

Season	GP-GS	Min	Avg	FG	FGA	Pct	3FG	3FGA	Pct	FT	FTA	Pct	Off	Def	Tot	Avg	PF	FO	Ast	TO	Blk	Stl	Pts	Avg
2013	18-15	394	21.9	59	139	.424	5	15	.333	53	74	.716	54	77	131	7.3	57	4	11	32	8	8	176	9.8



#14 - LAIMONAS CHATKEVICIUS

SO. | FORWARD | 6'11" | 250 | 1VL
 KLAIPEDA, LITHUANIA/SOUTH KENT SCHOOL
 (CONN.)

CHATKEVICIUS' CAREER HIGHS

POINTS
 11, twice, last vs. Miss. State (March 13, 2013)

FIELD GOALS
 5, vs. Miss. State (March 13, 2013)

FIELD GOAL ATTEMPTS
 9, vs. Miss. State (March 13, 2013)

3-POINT FIELD GOALS
 1, 3x, last vs. Vandy (March 9, 2013)

3-POINT FIELD GOAL ATTEMPTS
 2, twice, last vs. Miss. State (March 13, 2013)

FREE THROWS
 4, vs. Missouri (Jan. 22, 2013)

FREE THROW ATTEMPTS
 7, vs. Alabama (Feb. 16, 2013)

REBOUNDS
 10, vs. Georgia (Feb. 23, 2013)

ASSISTS
 4, vs. Jacksonville (Dec. 7, 2012)

BLOCKS
 3, vs. Georgia (Feb. 23, 2013)

STEALS
 1, 3 times, last vs. Miss. St (March 13, 2013)

MINUTES PLAYED
 34, vs. Georgia (Feb. 23, 2013)

CHATKEVICIUS' SEASON HIGHS

POINTS
 -

FIELD GOALS
 -

FIELD GOAL ATTEMPTS
 -

3-POINT FIELD GOALS
 -

3-POINT FIELD GOAL ATTEMPTS
 -

FREE THROWS
 -

FREE THROW ATTEMPTS
 -

REBOUNDS
 -

ASSISTS
 -

BLOCKS
 -

STEALS
 -

MINUTES PLAYED
 -

2013-14

Opponent	Date	GS	Min	FG-FGA	Pct	3FG-FGA	Pct	FT-FTA	Pct	Off	Def	Tot	Avg	PF	FO	A	TO	Blk	Stl	Pts	Avg	
Longwood	11/9/13																					
at Baylor	11/12/13																					
at Clemson	11/17/13																					
Fla. International	11/24/13																					
at Oklahoma St.	12/6/13																					
Manhattan	12/17/13																					
USC Upstate	12/19/13																					
vs. Saint Mary's	12/22/13																					
vs. Boise/Hawaii	12/23/13																					
vs. TBA	12/25/13																					
Akron	12/28/13																					
Marshall	12/30/13																					
SC State	1/3/14																					
at Florida	1/8/14																					
LSU	1/11/14																					
at Texas A&M	1/15/14																					
Ole Miss	1/18/14																					
at Georgia	1/22/14																					
at Missouri	1/25/14																					
Texas A&M	1/29/14																					
at Ole Miss	2/1/14																					
Auburn	2/5/14																					
at Tennessee	2/8/14																					
Vanderbilt	2/12/14																					
Alabama	2/15/14																					
at Arkansas	2/19/14																					
Georgia	2/22/14																					
at Auburn	2/26/14																					
Kentucky	3/1/14																					
Florida	3/4/14																					
at Miss. State	3/8/14																					

SEASON NOTES

Posted a double-double with 10 points and 11 rebounds in exhibition contest vs. USC Aiken (Nov. 3) ...

CAREER STATISTICS

Season	GP-GS	Min	Avg	FG	FGA	Pct	3FG	3FGA	Pct	FT	FTA	Pct	Off	Def	Tot	Avg	PF	FO	Ast	TO	Blk	Stl	Pts	Avg
2012-13	23-10	304	13.2	38	85	.447	3	10	.300	22	36	.611	28	46	74	3.2	42	1	12	32	13	3	101	4.4

CAREER SEC STATISTICS

Season	GP-GS	Min	Avg	FG	FGA	Pct	3FG	3FGA	Pct	FT	FTA	Pct	Off	Def	Tot	Avg	PF	FO	Ast	TO	Blk	Stl	Pts	Avg
2013	15-10	213	14.2	23	59	.390	2	7	.286	19	28	.679	17	35	52	3.5	30	1	5	22	11	2	67	4.5



#12 - AUSTIN CONSTABLE

SOPHOMORE | GUARD | 5'11" | 180 | 1VL

WEST CHESTER, PA./HENDERSON

CONSTABLE'S CAREER HIGHS

POINTS	-
FIELD GOALS	-
FIELD GOAL ATTEMPTS	2, vs. Presbyterian (Dec. 29, 2012)
3-POINT FIELD GOALS	-
3-POINT FIELD GOAL ATTEMPTS	1, vs. Presbyterian (Dec. 29, 2012)
FREE THROWS	-
FREE THROW ATTEMPTS	-
REBOUNDS	-
ASSISTS	-
BLOCKS	-
STEALS	-
MINUTES PLAYED	2, vs. Presbyterian (Dec. 29, 2012)

CONSTABLE'S SEASON HIGHS

POINTS	-
FIELD GOALS	-
FIELD GOAL ATTEMPTS	-
3-POINT FIELD GOALS	-
3-POINT FIELD GOAL ATTEMPTS	-
FREE THROWS	-
FREE THROW ATTEMPTS	-
REBOUNDS	-
ASSISTS	-
BLOCKS	-
STEALS	-
MINUTES PLAYED	-

2013-14

Opponent	Date	GS	Min	FG-FGA	Pct	3FG-FGA	Pct	FT-FTA	Pct	Off	Def	Tot	Avg	PF	FO	A	TO	Blk	Stl	Pts	Avg	
Longwood	11/9/13																					
at Baylor	11/12/13																					
at Clemson	11/17/13																					
Fla. International	11/24/13																					
at Oklahoma St.	12/6/13																					
Manhattan	12/17/13																					
USC Upstate	12/19/13																					
vs. Saint Mary's	12/22/13																					
vs. Boise/Hawaii	12/23/13																					
vs. TBA	12/25/13																					
Akron	12/28/13																					
Marshall	12/30/13																					
SC State	1/3/14																					
at Florida	1/8/14																					
LSU	1/11/14																					
at Texas A&M	1/15/14																					
Ole Miss	1/18/14																					
at Georgia	1/22/14																					
at Missouri	1/25/14																					
Texas A&M	1/29/14																					
at Ole Miss	2/1/14																					
Auburn	2/5/14																					
at Tennessee	2/8/14																					
Vanderbilt	2/12/14																					
Alabama	2/15/14																					
at Arkansas	2/19/14																					
Georgia	2/22/14																					
at Auburn	2/26/14																					
Kentucky	3/1/14																					
Florida	3/4/14																					
at Miss. State	3/8/14																					

SEASON NOTES

Did not see action in the exhibition contest vs. USC Aiken (Nov. 3) ...

CAREER STATISTICS

Season	GP-GS	Min	Avg	FG	FGA	Pct	3FG	3FGA	Pct	FT	FTA	Pct	Off	Def	Tot	Avg	PF	FO	Ast	TO	Blk	Stl	Pts	Avg
2012-13	4-0	6	1.5	0	2	.000	0	1	.000	0	0	.000	1	0	1	0.3	0	0	0	1	0	0	0	0.0

CAREER SEC STATISTICS

Season	GP-GS	Min	Avg	FG	FGA	Pct	3FG	3FGA	Pct	FT	FTA	Pct	Off	Def	Tot	Avg	PF	FO	Ast	TO	Blk	Stl	Pts	Avg
2013	1-0	1	1.0	0	0	.000	0	0	.000	0	0	.000	0	0	0	0.0	0	0	0	0	0	0	0	0.0



#25 - MINDAUGAS KACINAS

SOPHOMORE | FORWARD | 6'7" | 210 | 1VL
KLAIPEDA, LITHUANIA/WORD OF LIFE FIRE TRADI-
TIONAL SCHOOL

KACINAS' CAREER HIGHS

POINTS
18, vs. Rider (Nov. 19, 2012)

FIELD GOALS
8, vs. Rider (Nov. 19, 2012)

FIELD GOAL ATTEMPTS
11, twice, last vs. App State (Dec. 19, 2012)

3-POINT FIELD GOALS
1, 3 times, last vs. Clemson (Dec. 2, 2012)

3-POINT FIELD GOAL ATTEMPTS
3, twice, last vs. App State (Dec. 19, 2012)

FREE THROWS
6, vs. Milwaukee (Nov. 11, 2012)

FREE THROW ATTEMPTS
8, vs. Milwaukee (Nov. 11, 2012)

REBOUNDS
13, vs. Milwaukee (Nov. 11, 2012)

ASSISTS
3, twice, last vs. App State (Dec. 19, 2012)

BLOCKS
3, vs. Appalachian State (Dec. 19, 2012)

STEALS
2, vs. UALR (Nov. 25, 2012)

MINUTES PLAYED
35, vs. SC State (Jan. 5, 2013)

KACINAS' SEASON HIGHS

POINTS
-

FIELD GOALS
-

FIELD GOAL ATTEMPTS
-

3-POINT FIELD GOALS
-

3-POINT FIELD GOAL ATTEMPTS
-

FREE THROWS
-

FREE THROW ATTEMPTS
-

REBOUNDS
-

ASSISTS
-

BLOCKS
-

STEALS
-

MINUTES PLAYED
-

2013-14

Opponent	Date	GS	Min	FG-FGA	Pct	3FG-FGA	Pct	FT-FTA	Pct	Off	Def	Tot	Avg	PF	FO	A	TO	Blk	Stl	Pts	Avg	
Longwood	11/9/13																					
at Baylor	11/12/13																					
at Clemson	11/17/13																					
Fla. International	11/24/13																					
at Oklahoma St.	12/6/13																					
Manhattan	12/17/13																					
USC Upstate	12/19/13																					
vs. Saint Mary's	12/22/13																					
vs. Boise/Hawaii	12/23/13																					
vs. TBA	12/25/13																					
Akron	12/28/13																					
Marshall	12/30/13																					
SC State	1/3/14																					
at Florida	1/8/14																					
LSU	1/11/14																					
at Texas A&M	1/15/14																					
Ole Miss	1/18/14																					
at Georgia	1/22/14																					
at Missouri	1/25/14																					
Texas A&M	1/29/14																					
at Ole Miss	2/1/14																					
Auburn	2/5/14																					
at Tennessee	2/8/14																					
Vanderbilt	2/12/14																					
Alabama	2/15/14																					
at Arkansas	2/19/14																					
Georgia	2/22/14																					
at Auburn	2/26/14																					
Kentucky	3/1/14																					
Florida	3/4/14																					
at Miss. State	3/8/14																					

SEASON NOTES

Scored eight points and dished one assist in exhibition vs. USC Aiken (Nov. 3) ...

CAREER STATISTICS

Season	GP-GS	Min	Avg	FG	FGA	Pct	3FG	3FGA	Pct	FT	FTA	Pct	Off	Def	Tot	Avg	PF	FO	Ast	TO	Blk	Stl	Pts	Avg
2012-13	31-9	606	19.5	57	110	.518	4	20	.200	34	50	.680	50	66	116	3.7	67	1	21	46	15	10	152	4.9

CAREER SEC STATISTICS

Season	GP-GS	Min	Avg	FG	FGA	Pct	3FG	3FGA	Pct	FT	FTA	Pct	Off	Def	Tot	Avg	PF	FO	Ast	TO	Blk	Stl	Pts	Avg
2013	17-4	255	15.0	16	40	.400	1	7	.143	11	16	.688	14	27	41	2.4	32	0	7	18	2	4	44	2.6



#35 - BRIAN STEELE

SOPHOMORE | FORWARD | 6'5" | 200 | 1VL

GREENVILLE, S.C./WADE HAMPTON SCHOOL

STEELE'S CAREER HIGHS

POINTS

6, vs. Miss State (March 6, 2013)

FIELD GOALS

2, vs. Miss State (March 6, 2013)

FIELD GOAL ATTEMPTS

7, vs. Miss State (March 13, 2013)

3-POINT FIELD GOALS

2, vs. Miss State (March 6, 2013)

3-POINT FIELD GOAL ATTEMPTS

5, vs. Miss State (March 6, 2013)

FREE THROWS

2, vs. Presbyterian (Dec. 29, 2012)

FREE THROW ATTEMPTS

2, vs. Presbyterian (Dec. 29, 2012)

REBOUNDS

7, vs. Miss. State (March 13, 2013)

ASSISTS

3, vs. Vandy (March 9, 2013)

BLOCKS

-

STEALS

1, twice, last vs. Texas A&M (March 2, 2013)

MINUTES PLAYED

25, vs. Texas A&M (March 2, 2013)

STEELE'S SEASON HIGHS

POINTS

-

FIELD GOALS

-

FIELD GOAL ATTEMPTS

-

3-POINT FIELD GOALS

-

3-POINT FIELD GOAL ATTEMPTS

-

FREE THROWS

-

FREE THROW ATTEMPTS

-

REBOUNDS

-

ASSISTS

-

BLOCKS

-

STEALS

-

MINUTES PLAYED

-

2013-14

Opponent	Date	GS	Min	FG-FGA	Pct	3FG-FGA	Pct	FT-FTA	Pct	Off	Def	Tot	Avg	PF	FO	A	TO	Blk	Stl	Pts	Avg	
Longwood	11/9/13																					
at Baylor	11/12/13																					
at Clemson	11/17/13																					
Fla. International	11/24/13																					
at Oklahoma St.	12/6/13																					
Manhattan	12/17/13																					
USC Upstate	12/19/13																					
vs. Saint Mary's	12/22/13																					
vs. Boise/Hawaii	12/23/13																					
vs. TBA	12/25/13																					
Akron	12/28/13																					
Marshall	12/30/13																					
SC State	1/3/14																					
at Florida	1/8/14																					
LSU	1/11/14																					
at Texas A&M	1/15/14																					
Ole Miss	1/18/14																					
at Georgia	1/22/14																					
at Missouri	1/25/14																					
Texas A&M	1/29/14																					
at Ole Miss	2/1/14																					
Auburn	2/5/14																					
at Tennessee	2/8/14																					
Vanderbilt	2/12/14																					
Alabama	2/15/14																					
at Arkansas	2/19/14																					
Georgia	2/22/14																					
at Auburn	2/26/14																					
Kentucky	3/1/14																					
Florida	3/4/14																					
at Miss. State	3/8/14																					

SEASON NOTES

Scored two points and collected one rebound in exhibition vs. USC Aiken (Nov. 3) ...

CAREER STATISTICS

Season	GP-GS	Min	Avg	FG	FGA	Pct	3FG	3FGA	Pct	FT	FTA	Pct	Off	Def	Tot	Avg	PF	FO	Ast	TO	Blk	Stl	Pts	Avg
2012-13	7-4	79	11.3	5	19	.263	4	14	.286	2	3	.667	4	11	15	2.1	12	1	8	5	0	3	16	2.3

CAREER SEC STATISTICS

Season	GP-GS	Min	Avg	FG	FGA	Pct	3FG	3FGA	Pct	FT	FTA	Pct	Off	Def	Tot	Avg	PF	FO	Ast	TO	Blk	Stl	Pts	Avg
2013	4-3	56	14.0	4	11	.364	4	10	.400	0	0	.000	1	6	7	1.8	10	1	6	2	0	2	12	3.0



#21 - DEMETRIUS HENRY

FRESHMAN | FORWARD | 6'9" | 215 | HS
 MIAMI, FLA./FAITH BAPTIST CHRISTIAN SCHOOL

HENRY'S SEASON HIGHS

- POINTS -
- FIELD GOALS -
- FIELD GOAL ATTEMPTS -
- 3-POINT FIELD GOALS -
- 3-POINT FIELD GOAL ATTEMPTS -
- FREE THROWS -
- FREE THROW ATTEMPTS -
- REBOUNDS -
- ASSISTS -
- BLOCKS -
- STEALS -
- MINUTES PLAYED -

2013-14

Opponent	Date	GS	Min	FG-FGA	Pct	3FG-FGA	Pct	FT-FTA	Pct	Off	Def	Tot	Avg	PF	FO	A	TO	Blk	Stl	Pts	Avg	
Longwood	11/9/13																					
at Baylor	11/12/13																					
at Clemson	11/17/13																					
Fla. International	11/24/13																					
at Oklahoma St.	12/6/13																					
Manhattan	12/17/13																					
USC Upstate	12/19/13																					
vs. Saint Mary's	12/22/13																					
vs. Boise/Hawaii	12/23/13																					
vs. TBA	12/25/13																					
Akron	12/28/13																					
Marshall	12/30/13																					
SC State	1/3/14																					
at Florida	1/8/14																					
LSU	1/11/14																					
at Texas A&M	1/15/14																					
Ole Miss	1/18/14																					
at Georgia	1/22/14																					
at Missouri	1/25/14																					
Texas A&M	1/29/14																					
at Ole Miss	2/1/14																					
Auburn	2/5/14																					
at Tennessee	2/8/14																					
Vanderbilt	2/12/14																					
Alabama	2/15/14																					
at Arkansas	2/19/14																					
Georgia	2/22/14																					
at Auburn	2/26/14																					
Kentucky	3/1/14																					
Florida	3/4/14																					
at Miss. State	3/8/14																					

SEASON NOTES

Earned the start and scored eight points and collected five rebounds in exhibition contest vs. USC Aiken (Nov. 3) ...

CAREER STATISTICS

Season	GP-GS	Min	Avg	FG	FGA	Pct	3FG	3FGA	Pct	FT	FTA	Pct	Off	Def	Tot	Avg	PF	FO	Ast	TO	Blk	Stl	Pts	Avg
2013-14																								

CAREER SEC STATISTICS

Season	GP-GS	Min	Avg	FG	FGA	Pct	3FG	3FGA	Pct	FT	FTA	Pct	Off	Def	Tot	Avg	PF	FO	Ast	TO	Blk	Stl	Pts	Avg
2014																								



#20 - JUSTIN MCKIE

FRESHMAN | GUARD | 6'4" | 195 | HS
COLUMBIA, S.C./IRMO

MCKIE'S SEASON HIGHS

POINTS
-
FIELD GOALS
-
FIELD GOAL ATTEMPTS
-
3-POINT FIELD GOALS
-
3-POINT FIELD GOAL ATTEMPTS
-
FREE THROWS
-
FREE THROW ATTEMPTS
-
REBOUNDS
-
ASSISTS
-
BLOCKS
-
STEALS
-
MINUTES PLAYED
-

2013-14

Opponent	Date	GS	Min	FG-FGA	Pct	3FG-FGA	Pct	FT-FTA	Pct	Off	Def	Tot	Avg	PF	FO	A	TO	Blk	Stl	Pts	Avg	
Longwood	11/9/13																					
at Baylor	11/12/13																					
at Clemson	11/17/13																					
Fla. International	11/24/13																					
at Oklahoma St.	12/6/13																					
Manhattan	12/17/13																					
USC Upstate	12/19/13																					
vs. Saint Mary's	12/22/13																					
vs. Boise/Hawaii	12/23/13																					
vs. TBA	12/25/13																					
Akron	12/28/13																					
Marshall	12/30/13																					
SC State	1/3/14																					
at Florida	1/8/14																					
LSU	1/11/14																					
at Texas A&M	1/15/14																					
Ole Miss	1/18/14																					
at Georgia	1/22/14																					
at Missouri	1/25/14																					
Texas A&M	1/29/14																					
at Ole Miss	2/1/14																					
Auburn	2/5/14																					
at Tennessee	2/8/14																					
Vanderbilt	2/12/14																					
Alabama	2/15/14																					
at Arkansas	2/19/14																					
Georgia	2/22/14																					
at Auburn	2/26/14																					
Kentucky	3/1/14																					
Florida	3/4/14																					
at Miss. State	3/8/14																					

SEASON NOTES

Played 21 minutes, scoring six points and collecting four rebounds in exhibition action vs. USC Aiken (Nov. 3) ...

CAREER STATISTICS

Season	GP-GS	Min	Avg	FG	FGA	Pct	3FG	3FGA	Pct	FT	FTA	Pct	Off	Def	Tot	Avg	PF	FO	Ast	TO	Blk	Stl	Pts	Avg
2013-14																								

CAREER SEC STATISTICS

Season	GP-GS	Min	Avg	FG	FGA	Pct	3FG	3FGA	Pct	FT	FTA	Pct	Off	Def	Tot	Avg	PF	FO	Ast	TO	Blk	Stl	Pts	Avg
2014																								



#10 - DUANE NOTICE

FRESHMAN | GUARD | 6'2" | 221 | HS
 WOODBRIDGE, ONTARIO, CANADA / ST. THOMAS
 MORE (OAKDALE, CONN.)

2013-14

Opponent	Date	GS	Min	FG-FGA	Pct	3FG-FGA	Pct	FT-FTA	Pct	Off	Def	Tot	Avg	PF	FO	A	TO	Blk	Stl	Pts	Avg	
Longwood	11/9/13																					
at Baylor	11/12/13																					
at Clemson	11/17/13																					
Fla. International	11/24/13																					
at Oklahoma St.	12/6/13																					
Manhattan	12/17/13																					
USC Upstate	12/19/13																					
vs. Saint Mary's	12/22/13																					
vs. Boise/Hawaii	12/23/13																					
vs. TBA	12/25/13																					
Akron	12/28/13																					
Marshall	12/30/13																					
SC State	1/3/14																					
at Florida	1/8/14																					
LSU	1/11/14																					
at Texas A&M	1/15/14																					
Ole Miss	1/18/14																					
at Georgia	1/22/14																					
at Missouri	1/25/14																					
Texas A&M	1/29/14																					
at Ole Miss	2/1/14																					
Auburn	2/5/14																					
at Tennessee	2/8/14																					
Vanderbilt	2/12/14																					
Alabama	2/15/14																					
at Arkansas	2/19/14																					
Georgia	2/22/14																					
at Auburn	2/26/14																					
Kentucky	3/1/14																					
Florida	3/4/14																					
at Miss. State	3/8/14																					

CAREER STATISTICS

Season	GP-GS	Min	Avg	FG	FGA	Pct	3FG	3FGA	Pct	FT	FTA	Pct	Off	Def	Tot	Avg	PF	FO	Ast	TO	Blk	Stl	Pts	Avg
2013-14																								

CAREER SEC STATISTICS

Season	GP-GS	Min	Avg	FG	FGA	Pct	3FG	3FGA	Pct	FT	FTA	Pct	Off	Def	Tot	Avg	PF	FO	Ast	TO	Blk	Stl	Pts	Avg
2014																								

NOTICE'S SEASON HIGHS

POINTS	-
FIELD GOALS	-
FIELD GOAL ATTEMPTS	-
3-POINT FIELD GOALS	-
3-POINT FIELD GOAL ATTEMPTS	-
FREE THROWS	-
FREE THROW ATTEMPTS	-
REBOUNDS	-
ASSISTS	-
BLOCKS	-
STEALS	-
MINUTES PLAYED	-

SEASON NOTES

Dished six assists in 19 minutes before hampered by cramps in exhibition contest vs. USC Aiken (Nov. 3) ...



#32 - DESMOND RINGER

FRESHMAN | FORWARD | 6'9" | 255 | HS

MCDONOUGH, GA. / EAGLE'S LANDING

RINGER'S SEASON HIGHS

POINTS
-
FIELD GOALS
-
FIELD GOAL ATTEMPTS
-
3-POINT FIELD GOALS
-
3-POINT FIELD GOAL ATTEMPTS
-
FREE THROWS
-
FREE THROW ATTEMPTS
-
REBOUNDS
-
ASSISTS
-
BLOCKS
-
STEALS
-
MINUTES PLAYED
-

2013-14

Opponent	Date	GS	Min	FG-FGA	Pct	3FG-FGA	Pct	FT-FTA	Pct	Off	Def	Tot	Avg	PF	FO	A	TO	Blk	Stl	Pts	Avg	
Longwood	11/9/13																					
at Baylor	11/12/13																					
at Clemson	11/17/13																					
Fla. International	11/24/13																					
at Oklahoma St.	12/6/13																					
Manhattan	12/17/13																					
USC Upstate	12/19/13																					
vs. Saint Mary's	12/22/13																					
vs. Boise-Hawaii	12/23/13																					
vs. TBA	12/25/13																					
Akron	12/28/13																					
Marshall	12/30/13																					
SC State	1/3/14																					
at Florida	1/8/14																					
LSU	1/11/14																					
at Texas A&M	1/15/14																					
Ole Miss	1/18/14																					
at Georgia	1/22/14																					
at Missouri	1/25/14																					
Texas A&M	1/29/14																					
at Ole Miss	2/1/14																					
Auburn	2/5/14																					
at Tennessee	2/8/14																					
Vanderbilt	2/12/14																					
Alabama	2/15/14																					
at Arkansas	2/19/14																					
Georgia	2/22/14																					
at Auburn	2/26/14																					
Kentucky	3/1/14																					
Florida	3/4/14																					
at Miss. State	3/8/14																					

SEASON NOTES

Earned one steal and collected three rebounds in exhibition contest vs. USC Aiken (Nov. 3) ...

CAREER STATISTICS

Season	GP-GS	Min	Avg	FG	FGA	Pct	3FG	3FGA	Pct	FT	FTA	Pct	Off	Def	Tot	Avg	PF	FO	Ast	TO	Blk	Stl	Pts	Avg
2013-14																								

CAREER SEC STATISTICS

Season	GP-GS	Min	Avg	FG	FGA	Pct	3FG	3FGA	Pct	FT	FTA	Pct	Off	Def	Tot	Avg	PF	FO	Ast	TO	Blk	Stl	Pts	Avg
2014																								



#5 - JAYLEN SHAW

FRESHMAN | GUARD | 6'0" | 182 | HS
 HARTSVILLE, S.C./HARTSVILLE

SHAW'S SEASON HIGHS

- POINTS
-
- FIELD GOALS
-
- FIELD GOAL ATTEMPTS
-
- 3-POINT FIELD GOALS
-
- 3-POINT FIELD GOAL ATTEMPTS
-
- FREE THROWS
-
- FREE THROW ATTEMPTS
-
- REBOUNDS
-
- ASSISTS
-
- BLOCKS
-
- STEALS
-
- MINUTES PLAYED
-

2013-14

Opponent	Date	GS	Min	FG-FGA	Pct	3FG-FGA	Pct	FT-FTA	Pct	Off	Def	Tot	Avg	PF	FO	A	TO	Blk	Stl	Pts	Avg	
Longwood	11/9/13																					
at Baylor	11/12/13																					
at Clemson	11/17/13																					
Fla. International	11/24/13																					
at Oklahoma St.	12/6/13																					
Manhattan	12/17/13																					
USC Upstate	12/19/13																					
vs. Saint Mary's	12/22/13																					
vs. Boise/Hawaii	12/23/13																					
vs. TBA	12/25/13																					
Akron	12/28/13																					
Marshall	12/30/13																					
SC State	1/3/14																					
at Florida	1/8/14																					
LSU	1/11/14																					
at Texas A&M	1/15/14																					
Ole Miss	1/18/14																					
at Georgia	1/22/14																					
at Missouri	1/25/14																					
Texas A&M	1/29/14																					
at Ole Miss	2/1/14																					
Auburn	2/5/14																					
at Tennessee	2/8/14																					
Vanderbilt	2/12/14																					
Alabama	2/15/14																					
at Arkansas	2/19/14																					
Georgia	2/22/14																					
at Auburn	2/26/14																					
Kentucky	3/1/14																					
Florida	3/4/14																					
at Miss. State	3/8/14																					

SEASON NOTES

Posted six points and one assist in exhibition contest vs. USC Aiken (Nov. 3) ...

CAREER STATISTICS

Season	GP-GS	Min	Avg	FG	FGA	Pct	3FG	3FGA	Pct	FT	FTA	Pct	Off	Def	Tot	Avg	PF	FO	Ast	TO	Blk	Stl	Pts	Avg
2013-14																								

CAREER SEC STATISTICS

Season	GP-GS	Min	Avg	FG	FGA	Pct	3FG	3FGA	Pct	FT	FTA	Pct	Off	Def	Tot	Avg	PF	FO	Ast	TO	Blk	Stl	Pts	Avg
2014																								



#15 - REGGIE THEUS JR.

FRESHMAN | FORWARD | 6'6" | 210 | HS

LOS ANGELES, CALIF./FAIRFAX

THEUS JR.'S SEASON HIGHS

POINTS
-
FIELD GOALS
-
FIELD GOAL ATTEMPTS
-
3-POINT FIELD GOALS
-
3-POINT FIELD GOAL ATTEMPTS
-
FREE THROWS
-
FREE THROW ATTEMPTS
-
REBOUNDS
-
ASSISTS
-
BLOCKS
-
STEALS
-
MINUTES PLAYED
-

2013-14

Opponent	Date	GS	Min	FG-FGA	Pct	3FG-FGA	Pct	FT-FTA	Pct	Off	Def	Tot	Avg	PF	FO	A	TO	Blk	Stl	Pts	Avg	
Longwood	11/9/13																					
at Baylor	11/12/13																					
at Clemson	11/17/13																					
Fla. International	11/24/13																					
at Oklahoma St.	12/6/13																					
Manhattan	12/17/13																					
USC Upstate	12/19/13																					
vs. Saint Mary's	12/22/13																					
vs. Boise/Hawaii	12/23/13																					
vs. TBA	12/25/13																					
Akron	12/28/13																					
Marshall	12/30/13																					
SC State	1/3/14																					
at Florida	1/8/14																					
LSU	1/11/14																					
at Texas A&M	1/15/14																					
Ole Miss	1/18/14																					
at Georgia	1/22/14																					
at Missouri	1/25/14																					
Texas A&M	1/29/14																					
at Ole Miss	2/1/14																					
Auburn	2/5/14																					
at Tennessee	2/8/14																					
Vanderbilt	2/12/14																					
Alabama	2/15/14																					
at Arkansas	2/19/14																					
Georgia	2/22/14																					
at Auburn	2/26/14																					
Kentucky	3/1/14																					
Florida	3/4/14																					
at Miss. State	3/8/14																					

SEASON NOTES

Saw action in exhibition contest vs. USC Aiken (Nov. 3) ...

CAREER STATISTICS

Season	GP-GS	Min	Avg	FG	FGA	Pct	3FG	3FGA	Pct	FT	FTA	Pct	Off	Def	Tot	Avg	PF	FO	Ast	TO	Blk	Stl	Pts	Avg
2013-14																								

CAREER SEC STATISTICS

Season	GP-GS	Min	Avg	FG	FGA	Pct	3FG	3FGA	Pct	FT	FTA	Pct	Off	Def	Tot	Avg	PF	FO	Ast	TO	Blk	Stl	Pts	Avg
2014																								



#0 - SINDARIUS THORNWELL

FRESHMAN | GUARD | 6'5" | 206 | HS
LANCASTER, S.C./OAK HILL ACADEMY (WILSON, VA.)

THORNWELL'S SEASON HIGHS

- POINTS -
- FIELD GOALS -
- FIELD GOAL ATTEMPTS -
- 3-POINT FIELD GOALS -
- 3-POINT FIELD GOAL ATTEMPTS -
- FREE THROWS -
- FREE THROW ATTEMPTS -
- REBOUNDS -
- ASSISTS -
- BLOCKS -
- STEALS -
- MINUTES PLAYED -

2013-14

Opponent	Date	GS	Min	FG-FGA	Pct	3FG-FGA	Pct	FT-FTA	Pct	Off	Def	Tot	Avg	PF	FO	A	TO	Blk	Stl	Pts	Avg	
Longwood	11/9/13																					
at Baylor	11/12/13																					
at Clemson	11/17/13																					
Fla. International	11/24/13																					
at Oklahoma St.	12/6/13																					
Manhattan	12/17/13																					
USC Upstate	12/19/13																					
vs. Saint Mary's	12/22/13																					
vs. Boise/Hawaii	12/23/13																					
vs. TBA	12/25/13																					
Akron	12/28/13																					
Marshall	12/30/13																					
SC State	1/3/14																					
at Florida	1/8/14																					
LSU	1/11/14																					
at Texas A&M	1/15/14																					
Ole Miss	1/18/14																					
at Georgia	1/22/14																					
at Missouri	1/25/14																					
Texas A&M	1/29/14																					
at Ole Miss	2/1/14																					
Auburn	2/5/14																					
at Tennessee	2/8/14																					
Vanderbilt	2/12/14																					
Alabama	2/15/14																					
at Arkansas	2/19/14																					
Georgia	2/22/14																					
at Auburn	2/26/14																					
Kentucky	3/1/14																					
Florida	3/4/14																					
at Miss. State	3/8/14																					

SEASON NOTES

Played 25 minutes, earning the start, posting 12 points and five rebounds in exhibition contest vs. USC Aiken (Nov. 3) ...

CAREER STATISTICS

Season	GP-GS	Min	Avg	FG	FGA	Pct	3FG	3FGA	Pct	FT	FTA	Pct	Off	Def	Tot	Avg	PF	FO	Ast	TO	Blk	Stl	Pts	Avg
2013-14																								

CAREER SEC STATISTICS

Season	GP-GS	Min	Avg	FG	FGA	Pct	3FG	3FGA	Pct	FT	FTA	Pct	Off	Def	Tot	Avg	PF	FO	Ast	TO	Blk	Stl	Pts	Avg
2014																								



AN INDIVIDUAL ...

Scored 20 or more points:	South Carolina: Brenton Williams (38) vs. Miss. State, March 6, 2013 in Columbia, S.C. Opponent: Craig Sword (20) Miss. State, March 6, 2013 in Columbia, S.C.
Scored 30 or more points:	South Carolina: Brenton Williams (38) Miss. State, March 6, 2013 in Columbia, S.C. Opponent: Johnny O'Bryant III (30), LSU, Feb. 14, 2013 in Columbia, S.C.
Scored 35 or more points:	South Carolina: Brenton Williams (38) vs. Miss. State, March 6, 2013 in Columbia, S.C. Opponent: Joe Crawford (Kentucky), 35, March 5, 2008 in Columbia
Scored 40 or more points:	South Carolina: N/A thru 1992-93 season Opponent: Austin Carr (Notre Dame), 43, Dec. 30, 1969 in New Orleans, La.
Collected 20 or more rebounds:	South Carolina: Emmett Hall, 23 vs. College of Charleston, Dec. 22, 1993 in Columbia Opponent: Ekpe Udoh (Baylor), 20, Jan. 2, 2010 in Columbia
Collected 15 or more rebounds:	South Carolina: Lakeem Jackson, 15, vs. UALR, Nov. 25, 2012 in Puerto Vallarta, Mexico Opponent: Jared Sullinger (Ohio State), 19, Dec. 18, 2010 in Columbus, Ohio
Made 12 or more field goals:	South Carolina: Devan Downey, 12 vs. Georgia, Jan. 30, 2010 in Columbia Opponent: Johnny O'Bryant III, 13, LSU, Feb. 14, 2013 in Columbia, S.C.
Made 10 or more field goals:	South Carolina: Brenton Williams (10) vs. Miss. State, March 6, 2013 in Columbia, S.C. Opponent: Elston Turner (10), Texas A&M, March 2, 2013 in College Station, Texas
Attempted 20 or more field goals:	South Carolina: Bruce Ellington (20) vs. Tennessee, Feb 25, 2012, in Columbia, S.C. Opponent: Zach Graham (20), Ole Miss, Feb. 22, 2011 in Columbia
Attempted 25 or more field goals:	South Carolina: Devan Downey, 25, at Kentucky, Feb. 25, 2010 in Lexington, Ky. Opponent: Kemmy Burgess (Alaska-Anchorage), 26, Nov. 24, 2005 in Anchorage, AK
Dished 10 or more assists:	South Carolina: Devan Downey, 11, vs. LSU, March 13, 2008 in Atlanta, Ga. Opponent: 11, Dee Bost, Mississippi State, Feb. 29, 2012 in Columbia, S.C.
Swiped 5 or more steals:	South Carolina: Brenton Williams, 5, vs. Western Carolina, Nov. 11, 2011 in Columbia Opponent: 5, DeWayne Jackson, Morgan State, Nov. 16, 2012 in Columbia, S.C.
Blocked 5 or more shots:	South Carolina: Damontre Harris, 5, vs. Georgia, Feb. 15, 2012 in Columbia, S.C. Opponent: Nerlens Noel (5), Kentucky, Feb. 5, 2013 in Lexington, Ky.
Made 5 or more 3-point field goals:	South Carolina: Brenton Williams (6) vs. Miss. State, March 6, 2013 in Columbia, S.C. Opponent: Shane Richards (6), Manhattan, Dec. 22, 2012 in Brooklyn, N.Y.
Attempted 8 or more 3-point field goals:	South Carolina: Brenton Williams (8) at Vanderbilt, March 9, 2013 in Nashville, Tenn. Opponent: Elston Turner (8), Texas A&M, March 2, 2013 in College Station, Texas
Made 10 or more free throws:	South Carolina: Brenton Williams (12) vs. Miss. State, March 6, 2013 in Columbia, S.C. Opponent: Kedren Johnson (10) Vanderbilt, March 9, 2013 in Nashville, Tenn.
Attempted 15 or more free throws:	South Carolina: Mike Boynton (19) vs. Arkansas, March 11, 2004 in Atlanta, Ga. Opponent: Amu Saaka (Furman), 14, Dec. 22, 2010 in Greenville, S.C.
Played all 40 minutes of regulation:	South Carolina: Devan Downey, 40, vs. Tennessee, March 14, 2008 in Atlanta, Ga. Opponent: Frank Sullivan, Auburn, Jan. 12, 2013 in Columbia, S.C.
A player hit a last-second shot (within 3 seconds) to win a game:	South Carolina: Bruce Ellington vs. Alabama (Jan. 25, 2012) in Columbia, S.C. Opponent: Brian Bryant, Mississippi State, Feb. 29, 2012 in Columbia, S.C.
A player had a double-double:	South Carolina: Michael Carrera (13 points, 13 rebounds), vs. Ole Miss, Feb. 20, 2013 in Columbia, S.C. Opponent: Murphy Holloway (19 points, 13 rebounds) Ole Miss, Feb. 20, 2013 in Columbia, S.C.
Two or more players had a double-double:	S. Carolina: Michael Carrera (23 points, 10 rebounds) and Lakeem Jackson (11 points, 11 rebounds) at LSU, Jan. 16, 2013 in Baton Rouge, La. Opponent: Alex Oriakhi (18 points, 11 rebounds), Earnest Ross (21 points, 10 rebounds) Missouri, Jan. 22, 2013 in Columbia, Mo.
A player had a triple-double:	South Carolina: Sam Muldrow (16 points, 14 rebounds, 10 blocks) vs. Vanderbilt, Jan. 8, 2011 in Columbia *** Only second triple-double in South Carolina history (Chuck Eidson (25 points, 10 rebounds, 10 assists), vs. SC State, Nov. 29, 2002 in Columbia) Opponent: Daniel Hackett (Southern California - 22 points, 10 rebounds, 10 assists), Nov. 17, 2007 in Columbia
Scored 30 or more points in back-to-back games:	South Carolina: Devan Downey, 30 vs. Kentucky (Jan. 26, 2010) in Columbia 33 vs. Georgia (Jan. 30, 2010) in Columbia
Scored 25 or more points in back-to-back games:	South Carolina: Devan Downey, 33 vs. Georgia (Jan. 30, 2010) in Columbia 26 at Tennessee (Feb. 6, 2010) in Knoxville, Tenn.

A TEAM...

Scored 100 or more points:	South Carolina: 103 vs. The Citadel (Nov. 12, 2007) in Columbia Opponent: 107, Vanderbilt (Feb. 17, 1996) in Nashville, Tenn.
Scored 50 points or less:	South Carolina: 36, vs. Florida, Jan. 30, 2013 in Gainesville, Fla. Opponent: 45, Wofford, Dec. 28, 2011 in Columbia, S.C.
Scored 50 points in a half:	South Carolina: 57 (1st half; Dec. 7, 2012) vs. Jacksonville, Dec. 7, 2012 in Columbia, S.C. Opponent: 51 (2nd half; Nov. 29, 2012) St. John's in Queens, N.Y.
Failed to score 25 points in a half:	South Carolina: 24 (2nd half), at Texas A&M, March 2, 2013 in College Station, Texas Opponent: 23 (1st half) at Georgia, Feb. 23, 2013 in Athens, Ga.

Collected 50 or more rebounds:	South Carolina: 53 vs. WKU, Nov. 27, 2010 in Bowling Green, Ky. Opponent: 52, WKU, Nov. 27, 2010 in Bowling Green, Ky.
Shot 60% or better from the field:	South Carolina: 60.8% (31-51) at Western Carolina (Nov. 18, 2005) in Cullowhee, N.C. Opponent: 69.6% (32-46) Missouri, Feb. 28, 2013 in Columbia, S.C.
Shot 50% or better from the field:	South Carolina: 57.7% (30-52) vs. Arkansas, Jan. 26, 2013 in Columbia, S.C. Opponent: 51.1% (24-47) Miss. State, March 6, 2013 in Columbia, S.C.
Shot less than 30% from the field:	South Carolina: 28.1% (18-64), LSU, Feb. 14, 2013 in Columbia, S.C. Opponent: 25.9% (15-58), USC Upstate (Nov. 23, 2010) in Columbia
Shot 50% or better from 3-point range (at least 10 attempts):	South Carolina: 58.3% (7-12) vs. Arkansas, Jan. 26, 2013 in Columbia, S.C. Opponent 57.1%(12-21) Florida, Jan. 30, 2013 in Gainesville, Fla.
Shot 20% or less from 3-point range (at least 10 attempts):	South Carolina: 18.8% (3-16) Tennessee, Feb. 10, 2013 in Columbia, S.C. Opponent: 12.5% (2-16) Arkansas, Jan. 26, 2013 in Columbia, S.C.
Dished 20 or more assists:	South Carolina: 20, vs. Auburn, Jan. 12, 2013 in Columbia, S.C. Opponent: 22, vs. North Carolina, Nov. 25, 2011 in Las Vegas, Nevada
Made 35 or more shots:	South Carolina: 35 vs. Elon (Nov. 19, 2010) in Columbia Opponent: 35, Tennessee (March 5, 2009) in Columbia
Attempted 80 or more shots:	South Carolina: 83 vs. WKU (Nov. 27, 2010) in Bowling Green, Ky. Opponent: 83, LSU (Feb. 10, 1996) in Columbia
Attempted 70 or more shots:	South Carolina: 72, vs. Providence, Dec. 1, 2011 in Columbia Opponent: 79, WKU (Nov. 27, 2010) in Bowling Green, Ky.
Made 10 or more 3-pointers:	South Carolina: 10 vs. Jacksonville, Dec. 7, 2012 in Columbia, S.C. Opponent: 12, Florida, Jan. 30, 2013 in Gainesville, Fla.
Did not make a 3-pointer:	South Carolina: 0, vs. Milwaukee, Nov. 11, 2012 in Columbia, S.C. Opponent: 0, Miss. State, Jan. 9, 2013 in Starkville, Miss.
Attempted 30 or more 3-pointers:	South Carolina: 31 vs. Alabama, Jan. 25, 2012 in Columbia, S.C. Opponent: 33, Milwaukee, Nov. 11, 2012 in Columbia, S.C.
Attempted 25 or more 3-pointers:	South Carolina: 27 vs. Rider, Nov. 19, 2012 in Columbia, S.C. Opponent: 27, Missouri, Jan. 22, 2013 in Columbia, Mo..
Made 30 or more free throws:	South Carolina: 32 vs. Vanderbilt (Jan. 28, 2009) in Columbia Opponent: 31, Florida (Feb. 3, 2009) in Gainesville, Fla.
Attempted 40 or more free throws:	South Carolina: 44 vs. Georgia Southern (Nov. 16, 2009) in Columbia Opponent: 46, Georgia, Feb. 23, 2013 in Athens, Ga.
Swiped 15 or more steals:	South Carolina: 15 vs. Vanderbilt (Jan. 16, 2010) in Columbia Opponent: 17, Indiana (Nov. 8, 1998) in Indianapolis, Ind.
Blocked 12 or more shots:	South Carolina: 12, vs. Vanderbilt, Jan. 8, 2011 in Columbia Opponent: 13, Syracuse (Jan. 21, 1999) in Syracuse, N.Y.
Blocked 8 or more shots:	South Carolina: 8, LSU, Feb. 14, 2013 in Columbia, S.C. Opponent: 9, Ole Miss, Feb. 20, 2013 in Columbia, S.C.
Won by 30 or more points:	South Carolina: 35 vs. SC State (91-56), Jan. 4, 2011 in Columbia Opponent: 39, Florida, Jan. 30, 2013 in Gainesville, Fla.
Won by 20 or more points:	South Carolina: 21, vs. Arkansas, Jan. 26, 2013 in Columbia, S.C. Opponent: 22, Missouri, Feb. 28, 2013 in Columbia, S.C.
Played a single overtime game:	Win: 82-73 at LSU, Jan. 16, 2013 in Baton Rouge, La. Loss: 62-54 at Georgia, Feb. 23, 2013 in Athens, Ga.
Played a double overtime game:	Win: 87-85 vs. WKU (Nov. 27, 2010) in Bowling Green, Ky. Loss: 98-88 vs. Louisville (Feb. 20, 1988) in Columbia
South Carolina played a No. 1 Team in the country:	Win: 68-62 vs. Kentucky (Jan. 26, 2010) in Columbia Loss: 86-52 loss vs. No. 1/1 Kentucky, Feb. 4, 2012, in Columbia, S.C.
South Carolina played a top-5 opponent:	Win: 68-62 vs. No. 1/1 Kentucky (Jan. 26, 2010) in Columbia Loss: 75-36 loss to No. 4/4 Florida (Jan. 30, 2013) in Gainesville, Fla.
South Carolina played a top-10 opponent:	Win: 68-62 vs. No. 1/1 Kentucky (Jan. 26, 2010) in Columbia Loss: 75-36 loss to No. 4/4 Florida (Jan. 30, 2013) in Gainesville, Fla.
South Carolina played a top-25 opponent:	Win: 83-75 (OT) win over No. 22/24 Vanderbilt, Jan. 8, 2011 in Columbia Loss: 75-36 loss to No. 4/4 Florida (Jan. 30, 2013) in Gainesville, Fla.
South Carolina defeated a ranked opponent:	Home: 83-75 vs. No. 22/24 Vanderbilt (Jan. 8, 2011) in Columbia <u>Away: 77-73 at No. 13/19 Vanderbilt (March 6, 2010) in Nashville, Tenn.</u> SEC Home: 83-75 vs. No. 22/24 Vanderbilt (Jan. 8, 2011) in Columbia SEC Away: 77-73 at No. 13/19 Vanderbilt (March 6, 2010) in Nashville, Tenn. Non-conference away: 85-84 at No. 19/20 Baylor (Jan. 2, 2009) in Waco, Texas
A South Carolina win opened the season:	Home: 82-75 (OT), vs. Milwaukee, Nov. 11, 2012, in Columbia, S.C. Away: 81-63 win at Western Carolina (Nov. 12, 2005) in Cullowhee, N.C. Neutral: 74-61 win vs. Chaminade (Nov. 19, 2001) in Maui, Hawaii (Maui Invite)
South Carolina opened SEC play:	Home: 83-75 win vs. No. 22/24 Vanderbilt (Jan. 8, 2011) in Columbia Away: 56-54 loss at Miss. State (Jan. 9, 2013) in Starkville, Miss.



2012-13
South Carolina Combined Team Statistics (as of Apr 04, 2013)
All games

RECORD:	OVERALL	HOME	AWAY	NEUTRAL
ALL GAMES	14-18	10-8	1-9	3-1
CONFERENCE	4-14	3-6	1-8	0-0
NON-CONFERENCE	10-4	7-2	0-1	3-1

##	Player	gp-gs	min	avg	Total		3-Point		F-Throw		Rebounds				pf	dq	a	to	blk	stl	pts	avg
					fg-fga	fg%	3fg-fga	3fg%	ft-fa	ft%	off	def	tot	avg								
00	PAGE, LaShay	9-9	220	24.4	32-93	.344	14-45	.311	27-31	.871	4	26	30	3.3	16	0	8	14	1	3	105	11.7
01	WILLIAMS, Brenton	31-7	652	21.0	105-238	.441	50-126	.397	80-95	.842	9	47	56	1.8	44	1	42	37	4	22	340	11.0
24	CARRERA, Michael	27-22	572	21.2	89-201	.443	7-20	.350	83-112	.741	80	115	195	7.2	85	5	17	51	17	9	268	9.9
23	ELLINGTON, Bruce	23-19	741	32.2	78-233	.335	23-82	.280	48-74	.649	16	43	59	2.6	64	2	62	66	5	29	227	9.9
02	RICHARDSON, Brian	31-9	566	18.3	81-203	.399	42-110	.382	30-41	.732	21	46	67	2.2	49	0	30	32	12	15	234	7.5
30	JACKSON, Lakeem	32-30	918	28.7	109-196	.556	2-5	.400	21-62	.339	74	114	188	5.9	74	2	58	60	22	24	241	7.5
05	SMITH, Eric	32-27	885	27.7	62-192	.323	18-71	.254	39-58	.672	11	46	57	1.8	46	0	98	69	1	20	181	5.7
25	KACINAS, Mindaugas	31-9	606	19.5	57-110	.518	4-20	.200	34-50	.680	50	66	116	3.7	67	1	21	46	15	10	152	4.9
14	CHATKEVICIUS, L.	23-10	304	13.2	38-85	.447	3-10	.300	22-36	.611	28	46	74	3.2	42	1	12	32	13	3	101	4.4
33	SLAWSON, RJ	32-10	506	15.8	46-101	.455	3-16	.188	38-56	.679	52	54	106	3.3	110	4	16	34	20	16	133	4.2
32	LEONARD, Damien	28-3	414	14.8	39-124	.315	22-75	.293	13-17	.765	19	35	54	1.9	26	0	16	29	1	8	113	4.0
35	STEELE, Brian	7-4	79	11.3	5-19	.263	4-14	.286	2-3	.667	4	11	15	2.1	12	1	8	5	0	3	16	2.3
55	PHILLIPS, Shane	11-1	31	2.8	2-5	.400	0-3	.000	0-0	.000	0	0	0	0.0	5	0	4	3	0	2	4	0.4
12	CONSTABLE, Austin	4-0	6	1.5	0-2	.000	0-1	.000	0-0	.000	1	0	1	0.3	0	0	0	1	0	0	0	0.0
Team											67	53	120		1		12					
Total.....		32	6500		743-1802	.412	192-598	.321	437-635	.688	436	702	1138	35.6	641	17	392	491	111	164	2115	66.1
Opponents.....		32	6500		759-1681	.452	179-530	.338	508-770	.660	344	701	1045	32.7	619	-	418	454	158	263	2205	68.9

TEAM STATISTICS	SC	OPP	Date	Opponent	Score	Att.			
SCORING	2115	2205	& 11/11/12	UW-MILWAUKEE	Wot 82-75	7335			
Points per game	66.1	68.9		11/16/12	MORGAN STATE	w 87-71	8019		
Scoring margin	-2.8	-	& 11/19/12	RIDER	w 88-76	7157			
FIELD GOALS-ATT	743-1802	759-1681		11/21/12	ELON	L 53-65	6754		
Field goal pct	.412	.452	^ 11/24/12	vs Missouri State	Wot 74-67	303			
3 POINT FG-ATT	192-598	179-530	^ 11/25/12	vs UALR	w 74-62	276			
3-point FG pct	.321	.338	% 11/29/12	at St. John's	L 65-89	4902			
3-pt FG made per game	6.0	5.6		12/2/12	CLEMSON	L 55-64	10684		
FREE THROWS-ATT	437-635	508-770		12/7/12	JACKSONVILLE	w 91-74	6980		
Free throw pct	.688	.660		12/19/12	APPALACHIAN STATE	w 74-69	8118		
F-Throws made per game	13.7	15.9		12/22/12	vs Manhattan	w 63-57	0		
REBOUNDS	1138	1045		12/29/12	PRESBYTERIAN	w 76-60	7344		
Rebounds per game	35.6	32.7		1/5/13	SOUTH CAROLINA STATE	w 80-69	7394		
Rebounding margin	+2.9	-	*	01-09-13	at Mississippi State	L 54-56	6034		
ASSISTS	392	418	*	01-12-13	AUBURN	L 71-74	9117		
Assists per game	12.3	13.1	*	01/16/13	at LSU	Wot 82-73	6654		
TURNOVERS	491	454	*	1/19/13	VANDERBILT	L 51-58	11175		
Turnovers per game	15.3	14.2	*	1-22-13	at Missouri	L 65-71	11830		
Turnover margin	-1.2	-	*	1/26/13	ARKANSAS	w 75-54	10926		
Assist/turnover ratio	0.8	0.9	*	1/30/13	at Florida	L 36-75	10533		
STEALS	164	263	*	2/2/13	GEORGIA	L 56-67	11327		
Steals per game	5.1	8.2	*	02/05/13	at Kentucky	L 55-77	22559		
BLOCKS	111	158	*	2/10/13	TENNESSEE	L 61-66	10101		
Blocks per game	3.5	4.9	*	2/14/13	LSU	L 46-64	7486		
ATTENDANCE	154858	110512	*	2/16/13	at Alabama	L 58-68	13112		
Home games-Avg/Game	18-8603	10-10205	*	2/20/13	OLE MISS	w 63-62	7721		
Neutral site-Avg/Game	-	4-2114	*	02/23/13	at Georgia	Lot 54-62	6590		
			*	2/28/13	MISSOURI	L 68-90	9360		
Score by Periods	1st	2nd	OT	Totals					
South Carolina	1000	1069	46	2115	*	03/02/13	at Texas A&M	L 56-74	9561
Opponents	1023	1151	31	2205	*	3/6/13	MISSISSIPPI STATE	w 79-72	7860
					*	03/09/13	at Vanderbilt	L 64-74	10279
						03/13/13	vs Mississippi State	L 59-70	7879

* = Conference game
 & = Hoops For Hope Classic (Columbia, S.C.)
 ^ = Hoops For Hope Classic (Puerto Vallarta, Mexico)
 % = SEC/BIG EAST Challenge (Queens, N.Y.)



2012-13
South Carolina Combined Team Statistics (as of Apr 04, 2013)
Conference games

RECORD:	OVERALL	HOME	AWAY	NEUTRAL
ALL GAMES	4-14	3-6	1-8	0-0
CONFERENCE	4-14	3-6	1-8	0-0
NON-CONFERENCE	0-0	0-0	0-0	0-0

##	Player	gp-gs	min	avg	Total		3-Point		F-Throw		Rebounds			pf	dq	a	to	blk	stl	pts	avg	
					fg-fga	fg%	3fg-fga	3fg%	ft-fa	ft%	off	def	tot									
24	CARRERA, Michael	18-15	395	21.9	59-139	.424	5-15	.333	53-74	.716	54	77	131	7.3	57	4	11	32	8	8	176	9.8
23	ELLINGTON, Bruce	18-18	606	33.7	61-191	.319	19-68	.279	34-54	.630	13	33	46	2.6	50	2	57	52	4	26	175	9.7
01	WILLIAMS, Brenton	17-1	305	17.9	50-127	.394	25-66	.379	39-44	.886	5	24	29	1.7	22	1	20	15	0	10	164	9.6
02	RICHARDSON, Brian	17-7	285	16.8	43-111	.387	22-60	.367	11-17	.647	11	20	31	1.8	20	0	9	14	5	10	119	7.0
30	JACKSON, Lakeem	18-16	480	26.7	44-89	.494	2-4	.500	14-36	.389	35	51	86	4.8	40	2	27	24	13	16	104	5.8
05	SMITH, Eric	18-13	502	27.9	34-107	.318	11-43	.256	21-31	.677	5	21	26	1.4	24	0	40	29	0	9	100	5.6
14	CHATKEVICIUS, L.	15-10	214	14.3	23-59	.390	2-7	.286	19-28	.679	17	35	52	3.5	30	1	5	22	11	2	67	4.5
32	LEONARD, Damien	16-2	256	16.0	21-75	.280	13-47	.277	6-8	.750	14	17	31	1.9	14	0	9	13	0	4	61	3.8
33	SLAWSON, RJ	18-0	276	15.3	24-51	.471	2-11	.182	18-26	.692	25	30	55	3.1	60	1	5	18	11	7	68	3.8
35	STEELE, Brian	4-3	56	14.0	4-11	.364	4-10	.400	0-0	.000	1	6	7	1.8	10	1	6	2	0	2	12	3.0
25	KACINAS, Mindaugas	17-4	255	15.0	16-40	.400	1-7	.143	11-16	.688	14	27	41	2.4	32	0	7	18	2	4	44	2.6
55	PHILLIPS, Shane	5-1	19	3.8	2-3	.667	0-1	.000	0-0	.000	0	0	0	0.0	4	0	3	2	0	2	4	0.8
12	CONSTABLE, Austin	1-0	1	1.0	0-0	.000	0-0	.000	0-0	.000	0	0	0	0.0	0	0	0	0	0	0	0	0.0
Team											35	27	62		1		8					
Total.....		18	3650		381-1003	.380	106-339	.313	226-334	.677	229	368	597	33.2	364	12	199	249	54	100	1094	60.8
Opponents.....		18	3650		417-903	.462	103-302	.341	300-451	.665	191	438	629	34.9	339	-	238	262	94	139	1237	68.7

TEAM STATISTICS	SC	OPP	Date	Opponent	Score	Att.
SCORING	1094	1237	* 01-09-13	at Mississippi State	L 54-56	6034
Points per game	60.8	68.7	* 01-12-13	AUBURN	L 71-74	9117
Scoring margin	-7.9	-	* 01/16/13	at LSU	Wot 82-73	6654
FIELD GOALS-ATT	381-1003	417-903	* 1/19/13	VANDERBILT	L 51-58	11175
Field goal pct	.380	.462	* 1-22-13	at Missouri	L 65-71	11830
3 POINT FG-ATT	106-339	103-302	* 1/26/13	ARKANSAS	w 75-54	10926
3-point FG pct	.313	.341	* 1/30/13	at Florida	L 36-75	10533
3-pt FG made per game	5.9	5.7	* 2/2/13	GEORGIA	L 56-67	11327
FREE THROWS-ATT	226-334	300-451	* 02/05/13	at Kentucky	L 55-77	22559
Free throw pct	.677	.665	* 2/10/13	TENNESSEE	L 61-66	10101
F-Throws made per game	12.6	16.7	* 2/14/13	LSU	L 46-64	7486
REBOUNDS	597	629	* 2/16/13	at Alabama	L 58-68	13112
Rebounds per game	33.2	34.9	* 2/20/13	OLE MISS	w 63-62	7721
Rebounding margin	-1.8	-	* 02/23/13	at Georgia	Lot 54-62	6590
ASSISTS	199	238	* 2/28/13	MISSOURI	L 68-90	9360
Assists per game	11.1	13.2	* 03/02/13	at Texas A&M	L 56-74	9561
TURNOVERS	249	262	* 3/6/13	MISSISSIPPI STATE	w 79-72	7860
Turnovers per game	13.8	14.6	* 03/09/13	at Vanderbilt	L 64-74	10279
Turnover margin	+0.7	-				
Assist/turnover ratio	0.8	0.9				
STEALS	100	139				
Steals per game	5.6	7.7				
BLOCKS	54	94				
Blocks per game	3.0	5.2				
ATTENDANCE	85073	97152				
Home games-Avg/Game	9-9453	9-10795				
Neutral site-Avg/Game	-	0-0				

* = Conference game
 & = Hoops For Hope Classic (Columbia, S.C.)
 ^ = Hoops For Hope Classic (Puerto Vallarta, Mexico)
 % = SEC/BIG EAST Challenge (Queens, N.Y.)

Score by Periods	1st	2nd	OT	Totals
South Carolina	517	563	14	1094
Opponents	575	649	13	1237