



SOUTH CAROLINA BASKETBALL

@GamecockMBB | #Gamecocks | GamecocksOnline.com | #HereSC

2014-15 SCHEDULE

| DATE | OPPONENT | TIME/BROADCAST |
|-------|--------------------------|----------------|
| O. 26 | Benedict + | W, 92-47 |
| N. 14 | North Florida | W, 81-56 |
| N. 18 | RV/RV Baylor \$ | L, 69-65 |
| N. 20 | vs. Cornell % | W, 69-45 |
| N. 21 | vs. Charlotte % | L, 65-63 |
| N. 23 | vs. Akron % | L, 68-63 |
| N. 26 | UNC Asheville | W, 89-75 |
| D. 1 | at Marshall | W, 77-59 |
| D. 6 | RV/RV Oklahoma State ! | W, 75-49 |
| D. 19 | Clemson | W, 68-45 |
| D. 21 | Coker | W, 78-52 |
| D. 30 | North Carolina A&T | W, 91-54 |
| J. 3 | vs. No. 9/9 Iowa State & | W, 64-60 |
| J. 7 | Florida* | L, 72-68 |
| J. 10 | at Ole Miss* | L, 65-49 |
| J. 13 | RV/RV Alabama* | W, 68-66 |
| J. 17 | at Auburn* | L, 71-68 |
| J. 20 | RV/- Tennessee* | L, 66-62 |
| J. 24 | No. 1/1 Kentucky* | L, 58-43 |
| J. 28 | at RV/RV LSU* | L, 64-58 |
| J. 31 | RV/RV Georgia* | W, 67-50 |
| F. 3 | at (RV/RV) Arkansas* | L, 75-55 |
| F. 7 | at Vanderbilt* | L, 65-50 |
| F. 10 | Missouri* | W, 65-60 |
| F. 14 | at No. 1/1 Kentucky* | L, 77-43 |
| F. 17 | at Georgia* | W, 64-58 |
| F. 21 | (RV/RV) Texas A&M* | L, 62-52 |
| F. 24 | at Alabama* | L, 59-51 |
| F. 28 | Mississippi State* | W, 81-68 |
| M. 5 | No. 18/18 Arkansas* | L, 78-74 |
| M. 7 | at Tennessee* | W, 60-49 |
| M. 11 | vs. Missouri ^ | W, 63-54 |
| M. 12 | vs. Ole Miss ^ | W, 60-58 |
| M. 13 | vs. Georgia ^ | 9:30 p.m./SECN |

All home games in **bold** | All times listed Eastern

* indicates SEC contest | + indicates exhibition | FSN - Fox Sports

| SECN+ - SEC Network + | SECN - SEC Network | CBSSN

- CBS Sports Network | \$ - ESPN College Hoops Marathon (Columbia, S.C.) | % - Charleston Classic (Charleston, S.C.) | ! - SEC/

Big 12 Challenge (Columbia, S.C.) | & Brooklyn Hoops Presents

(Brooklyn, N.Y.) | ^ - 2015 SEC Tournament (Nashville, Tenn.)

GAME INFORMATION

Game Date: Friday, March 13, 2015

Game Time: 9:30 p.m. ET

Arena: Bridgestone Arena (19,395)

Broadcast: SEC Network

Talent: Dave Neal (pxp), Darrin Horn (analyst)

Kaylee Hartung (analyst)

Radio: Gamecock Radio Network

Talent: Andy Demetra (pxp), Casey Manning (analyst)

Sirius: 93; XM: 190

Live Stats: GamecocksOnline.com

Tickets: SECSports.com

Series: Georgia leads 54-50

Last Meeting: 64-58 Carolina win on Feb. 17, 2015, in Athens, Ga.

SOUTH CAROLINA (17-15, 6-12 SEC) vs. GEORGIA (20-10, 11-7 SEC)

Fri., March 13 • Bridgestone Arena (19,395) • Nashville, Tenn. • 9:30 p.m. ET



SEC Tournament Seed: 11th

Head Coach: Frank Martin (FIU, '93)

Record At Carolina: 45-53 (3rd season)

Career Record: 162-107 (8th season)

Record vs. Georgia: 2-4

Top scorer: Notice (11.5)

Top rebounder: Carrera (5.7)

Top assist maker: Johnson (3.6)

Media Relations: Emily Feeney

Twitter: @GamecockMBB

GAMECOCKS



SEC Tournament Seed: 3rd

Head Coach: Mark Fox (East. N. Mexico, '91)

Record At UGA: 105-87 (6th)

Career Record: 228-130 (11th)

Record vs. S. Carolina: 9-2

Top scorer: Thornton (12.2)

Top rebounder: Thornton (7.0)

Top assist maker: Mann (3.7)

Media Relations: Tim Hix

Twitter: @UGABasketball

BULLDOGS

PROBABLE STARTERS

| South Carolina | Ht. | Wt. | Yr. | Hometown | PPG | RPG | MPG |
|-------------------------------|------|-----|-----|-----------------------|------|-----|------|
| G - #10 Duane Notice | 6-2 | 221 | So. | Woodbridge, Ontario | 11.5 | 2.7 | 29.8 |
| G - #0 Sindarius Thornwell | 6-5 | 206 | So. | Lancaster, S.C. | 11.2 | 4.9 | 30.6 |
| G - #4 Tyrone Johnson | 6-3 | 195 | Sr. | Plainfield, N.J. | 9.8 | 2.8 | 30.0 |
| F - #14 Laimonas Chatkevicius | 6-11 | 251 | Jr. | Klaipeda, Lithuania | 8.6 | 5.2 | 22.5 |
| F - #24 Michael Carrera | 6-5 | 212 | Jr. | Anzoátegui, Venezuela | 7.1 | 5.7 | 21.0 |

| Georgia | Ht. | Wt. | Yr. | Hometown | PPG | RPG | MPG |
|--------------------------|------|-----|-----|-----------------------|------|-----|------|
| G - #4 Charles Mann | 6-5 | 210 | Jr. | Alpharetta, Ga. | 11.2 | 5.2 | 30.8 |
| G - #12 Kenny Gaines | 6-3 | 195 | Jr. | Atlanta, Ga. | 11.7 | 3.6 | 30.4 |
| G - #30 J.J. Frazier | 5-10 | 150 | So. | Glenview, Ga. | 10.0 | 3.9 | 29.1 |
| F - #42 Nemanja Djuricic | 6-8 | 230 | Sr. | Podgorica, Montenegro | 11.4 | 5.1 | 29.9 |
| F - #2 Marcus Thornton | 6-8 | 235 | Sr. | Atlanta, Ga. | 12.2 | 7.0 | 29.1 |

TODAY'S GAME

South Carolina advanced to Friday's Quarterfinal Round of the SEC Tournament with an upset win over sixth-seeded Ole Miss on Thursday night behind game-winning free throws from senior guard Tyrone Johnson. The victory advanced Carolina to the Quarterfinals for the second-straight season. Friday's contest will be broadcast on the SEC Network with Dave Neal (pxp), Darrin Horn (analyst) and Kaylee Hartung (sideline) on the call.



GAME STORYLINES

- South Carolina is in its 107th season of varsity basketball in 2014-15.

- The Gamecocks are led by third-year head coach Frank Martin. His associate head coach is Matt Figger, his assistant coaches are Perry Clark and Lamont Evans, and his director of operations is Andy Assaley.

- It took all 40 minutes, but the Gamecocks posted a 60-58 victory over sixth-seeded Ole Miss on Thursday night to advance to the Quarterfinals of the SEC Tournament. Senior guard Tyrone Johnson did not connect on a field goal the entire night, but the senior leader of the squad came up big at the end, connecting on three free throws with 0.7 seconds remaining after being fouled on an attempt from beyond the arc as time expired. Junior forward Michael Carrera led Carolina with 16 points and he and junior forward Laimonas Chatkevicius pulled down a team high seven rebounds.

- South Carolina forced Ole Miss into 21 turnovers on Thursday night, which is the second-most by a Carolina opponent this season. The Rebels were averaging just 11 turnovers per contest entering Thursday night's matchup.

- South Carolina is 0-1 all-time vs. Georgia in the SEC Tournament. The only meeting in the postseason event between the two rivals came in 1997. UGA won that semifinal contest, 78-63, in Memphis.



SOUTH CAROLINA GAMECOCKS

Overall: 17-15; SEC: 6-12; Home: 10-6; Away: 3-7; Neutral: 4-2

| 0 |  | SINDARIUS THORNWELL - So. - G - 6-5 - 215 - Lancaster, S.C. <table><tr><th>MIN</th><th>PTS</th><th>RBS</th><th>AST</th><th>FG%</th><th>3FG%</th><th>FT%</th></tr><tr><td>30.6</td><td>11.2</td><td>4.9</td><td>2.1</td><td>34.0</td><td>26.8</td><td>71.3</td></tr></table> | MIN | PTS | RBS | AST | FG% | 3FG% | FT% | 30.6 | 11.2 | 4.9 | 2.1 | 34.0 | 26.8 | 71.3 | <ul style="list-style-type: none">Team high 18 points in SEC Tourney win vs. Mizzou, including season best four made 3s/also matched season high with six assists vs. TigersScored 10 points, including five in the last 1:36 in win vs. Ole MissLast 5 games: 11.0 points, 4.0 rebounds, 2.6 assists, 1.4 steals per game |
|------|---|---|-----|------|-------|-------|-----|------|-----|------|------|-----|-----|------|-------|-------|--|
| MIN | PTS | RBS | AST | FG% | 3FG% | FT% | | | | | | | | | | | |
| 30.6 | 11.2 | 4.9 | 2.1 | 34.0 | 26.8 | 71.3 | | | | | | | | | | | |
| 1 |  | MARCUS STROMAN - Fr. - G - 6-2 - 183 - Columbia, S.C. <table><tr><th>MIN</th><th>PTS</th><th>RBS</th><th>AST</th><th>FG%</th><th>3FG%</th><th>FT%</th></tr><tr><td>20.3</td><td>4.4</td><td>2.7</td><td>3.2</td><td>37.5</td><td>11.1</td><td>63.9</td></tr></table> | MIN | PTS | RBS | AST | FG% | 3FG% | FT% | 20.3 | 4.4 | 2.7 | 3.2 | 37.5 | 11.1 | 63.9 | <ul style="list-style-type: none">DNP vs. Missouri, at Kentucky, at Georgia, vs. Texas A&M, vs. Mississippi State due to a throat infection5-of-5 from the free throw line in SEC Tourney win vs. MissouriScore 4 points, 2 steals in Tourney win vs. Ole Miss/3.5 ppg last 5 games |
| MIN | PTS | RBS | AST | FG% | 3FG% | FT% | | | | | | | | | | | |
| 20.3 | 4.4 | 2.7 | 3.2 | 37.5 | 11.1 | 63.9 | | | | | | | | | | | |
| 4 |  | TYRONE JOHNSON - Sr. - G - 6-3 - 195 - Plainfield, N.J. <table><tr><th>MIN</th><th>PTS</th><th>RBS</th><th>AST</th><th>FG%</th><th>3FG%</th><th>FT%</th></tr><tr><td>30.0</td><td>9.8</td><td>2.8</td><td>3.6</td><td>36.6</td><td>29.0</td><td>83.0</td></tr></table> | MIN | PTS | RBS | AST | FG% | 3FG% | FT% | 30.0 | 9.8 | 2.8 | 3.6 | 36.6 | 29.0 | 83.0 | <ul style="list-style-type: none">Ranks third in the league in FT%, 82.2% (88-107)Did not make a FG, but hit 3 free throws with 0.7 remaining to seal SEC Tourney win vs. Ole Miss/5 assists vs. the RebelsLast 5 games: 12.8 points, 3.4 rebounds, 4.6 assists, 1.8 steals per game |
| MIN | PTS | RBS | AST | FG% | 3FG% | FT% | | | | | | | | | | | |
| 30.0 | 9.8 | 2.8 | 3.6 | 36.6 | 29.0 | 83.0 | | | | | | | | | | | |
| 5 |  | TEMARCUS BLANTON - Fr. - G - 6-5 - 209 - Locust Grove, Ga. <table><tr><th>MIN</th><th>PTS</th><th>RBS</th><th>AST</th><th>FG%</th><th>3FG%</th><th>FT%</th></tr><tr><td>-</td><td>-</td><td>-</td><td>-</td><td>-</td><td>-</td><td>-</td></tr></table> | MIN | PTS | RBS | AST | FG% | 3FG% | FT% | - | - | - | - | - | - | - | <ul style="list-style-type: none">Out for the season after suffering a hip injury which required surgeryAveraged 20.2 points and 8.0 rebounds per game as a senior when he helped lead his team to its first region tournament championship victory and state tournament victory |
| MIN | PTS | RBS | AST | FG% | 3FG% | FT% | | | | | | | | | | | |
| - | - | - | - | - | - | - | | | | | | | | | | | |
| 10 |  | DUANE NOTICE - So. - G - 6-2 - 212 - Woodbridge, Ontario <table><tr><th>MIN</th><th>PTS</th><th>RBS</th><th>AST</th><th>FG%</th><th>3FG%</th><th>FT%</th></tr><tr><td>29.8</td><td>11.5</td><td>2.7</td><td>2.8</td><td>37.3</td><td>35.4</td><td>78.2</td></tr></table> | MIN | PTS | RBS | AST | FG% | 3FG% | FT% | 29.8 | 11.5 | 2.7 | 2.8 | 37.3 | 35.4 | 78.2 | <ul style="list-style-type: none">Scored nine points in SEC Tourney win vs. Missouri, also dishing five assists15 points, including 6-6 from FT line, in Tourney win vs. Ole MissLast 5 games: 12.6 points, 2.4 rebounds, 3.6 assists, 0.8 steals per gameHas hit 14-of-31 from 3 in last 5 games, 45.2% |
| MIN | PTS | RBS | AST | FG% | 3FG% | FT% | | | | | | | | | | | |
| 29.8 | 11.5 | 2.7 | 2.8 | 37.3 | 35.4 | 78.2 | | | | | | | | | | | |
| - |  | AUSTIN CONSTABLE - Jr. - G - 5-11 - 178 - West Chester, Pa. <table><tr><th>MIN</th><th>PTS</th><th>RBS</th><th>AST</th><th>FG%</th><th>3FG%</th><th>FT%</th></tr><tr><td>-</td><td>-</td><td>-</td><td>-</td><td>-</td><td>-</td><td>-</td></tr></table> | MIN | PTS | RBS | AST | FG% | 3FG% | FT% | - | - | - | - | - | - | - | <ul style="list-style-type: none">Out for the season after suffering a knee injury.Saw action in three games last season, attempting one shot. |
| MIN | PTS | RBS | AST | FG% | 3FG% | FT% | | | | | | | | | | | |
| - | - | - | - | - | - | - | | | | | | | | | | | |
| 14 |  | LAIMONAS CHATKEVICIUS - Jr. - F - 6-11 - 251 - Klaipeda, Lithuania <table><tr><th>MIN</th><th>PTS</th><th>RBS</th><th>BLK</th><th>FG%</th><th>3FG%</th><th>FT%</th></tr><tr><td>22.5</td><td>8.6</td><td>5.2</td><td>1.3</td><td>50.4</td><td>32.0</td><td>73.1</td></tr></table> | MIN | PTS | RBS | BLK | FG% | 3FG% | FT% | 22.5 | 8.6 | 5.2 | 1.3 | 50.4 | 32.0 | 73.1 | <ul style="list-style-type: none">Career high 18 points, with 9 rebounds at Alabama in 34 minMatched career high with 18 points, 9 rebs. vs. Miss. State7 points, 7 rebounds in SEC Tourney win vs. Ole MissLast 5 games: 8.8 points, 5.0 rebounds, 1.6 blocks per game |
| MIN | PTS | RBS | BLK | FG% | 3FG% | FT% | | | | | | | | | | | |
| 22.5 | 8.6 | 5.2 | 1.3 | 50.4 | 32.0 | 73.1 | | | | | | | | | | | |
| 15 |  | REGGIE THEUS JR. - So. - F - 6-6 - 221 - Los Angeles, Calif. <table><tr><th>MIN</th><th>PTS</th><th>RBS</th><th>AST</th><th>FG%</th><th>3FG%</th><th>FT%</th></tr><tr><td>2.4</td><td>0.5</td><td>0.2</td><td>0.0</td><td>40.0</td><td>0.0</td><td>0.0</td></tr></table> | MIN | PTS | RBS | AST | FG% | 3FG% | FT% | 2.4 | 0.5 | 0.2 | 0.0 | 40.0 | 0.0 | 0.0 | <ul style="list-style-type: none">Saw action vs. Cornell, collecting one stealScored first basket of the season vs. UNC AshevilleSaw action at Arkansas, one reboundWill not be available at the SEC Tournament due to a concussion |
| MIN | PTS | RBS | AST | FG% | 3FG% | FT% | | | | | | | | | | | |
| 2.4 | 0.5 | 0.2 | 0.0 | 40.0 | 0.0 | 0.0 | | | | | | | | | | | |
| 20 |  | JUSTIN MCKIE - So. - G - 6-4 - 195 - Columbia, S.C. <table><tr><th>MIN</th><th>PTS</th><th>RBS</th><th>AST</th><th>FG%</th><th>3FG%</th><th>FT%</th></tr><tr><td>11.4</td><td>3.1</td><td>1.7</td><td>0.3</td><td>36.9</td><td>28.6</td><td>81.0</td></tr></table> | MIN | PTS | RBS | AST | FG% | 3FG% | FT% | 11.4 | 3.1 | 1.7 | 0.3 | 36.9 | 28.6 | 81.0 | <ul style="list-style-type: none">Six points and one block in 15 min vs. FloridaMissed LSU, UGA, Ark, Vandy & Mizzou games due to concussionScored 3 points on a made 3 with 5:36 remaining to help contain Gamecock lead in Tourney win vs. Ole Miss/also collected late steal vs. the Rebels |
| MIN | PTS | RBS | AST | FG% | 3FG% | FT% | | | | | | | | | | | |
| 11.4 | 3.1 | 1.7 | 0.3 | 36.9 | 28.6 | 81.0 | | | | | | | | | | | |
| 21 |  | DEMETRIUS HENRY - So. - F - 6-9 - 226 - Miami, Fla. <table><tr><th>MIN</th><th>PTS</th><th>RBS</th><th>BLK</th><th>FG%</th><th>3FG%</th><th>FT%</th></tr><tr><td>19.5</td><td>6.0</td><td>3.6</td><td>0.9</td><td>51.0</td><td>33.3</td><td>62.9</td></tr></table> | MIN | PTS | RBS | BLK | FG% | 3FG% | FT% | 19.5 | 6.0 | 3.6 | 0.9 | 51.0 | 33.3 | 62.9 | <ul style="list-style-type: none">DNP play at LSU, vs. Georgia or at Arkansas due to a concussionReturned at Vandy, scored two points and one stealScored five points at KentuckySuspended for remainder of the regular season |
| MIN | PTS | RBS | BLK | FG% | 3FG% | FT% | | | | | | | | | | | |
| 19.5 | 6.0 | 3.6 | 0.9 | 51.0 | 33.3 | 62.9 | | | | | | | | | | | |
| 24 |  | MICHAEL CARRERA - Jr. - F - 6-5 - 212 - Anzoátegui, Venezuela <table><tr><th>MIN</th><th>PTS</th><th>RBS</th><th>BLK</th><th>FG%</th><th>3FG%</th><th>FT%</th></tr><tr><td>21.0</td><td>7.1</td><td>5.7</td><td>0.7</td><td>43.0</td><td>31.4</td><td>71.4</td></tr></table> | MIN | PTS | RBS | BLK | FG% | 3FG% | FT% | 21.0 | 7.1 | 5.7 | 0.7 | 43.0 | 31.4 | 71.4 | <ul style="list-style-type: none">DNP vs. UNC Asheville, Marshall & OK State due to a concussion12 points, 6 rebounds in SEC Tourney win vs. Mizzou16 points, 6 rebounds and season high 3 steals in Tourney win vs. Ole MissLast 5 games: 12.8 points, 5.8 rebounds, 1.0 steals per game |
| MIN | PTS | RBS | BLK | FG% | 3FG% | FT% | | | | | | | | | | | |
| 21.0 | 7.1 | 5.7 | 0.7 | 43.0 | 31.4 | 71.4 | | | | | | | | | | | |
| 25 |  | MINDAUGAS KACINAS - Jr. - F - 6-7 - 227 - Klaipeda, Lithuania <table><tr><th>MIN</th><th>PTS</th><th>RBS</th><th>BLK</th><th>FG%</th><th>3FG%</th><th>FT%</th></tr><tr><td>21.5</td><td>6.1</td><td>5.2</td><td>0.4</td><td>56.3</td><td>32.1</td><td>72.9</td></tr></table> | MIN | PTS | RBS | BLK | FG% | 3FG% | FT% | 21.5 | 6.1 | 5.2 | 0.4 | 56.3 | 32.1 | 72.9 | <ul style="list-style-type: none">7 points, 5 rebounds, matched season high with 3 assists vs. Ark. (3/5)8 points and 5 rebounds off the bench in SEC Tourney win vs. MizzouDid not score, but collected 5 rebounds and an assist in win vs. Ole MissLast 5 games: 5.4 points, 4.2 rebounds per game |
| MIN | PTS | RBS | BLK | FG% | 3FG% | FT% | | | | | | | | | | | |
| 21.5 | 6.1 | 5.2 | 0.4 | 56.3 | 32.1 | 72.9 | | | | | | | | | | | |
| 35 |  | BRIAN STEELE - Jr. - F - 6-5 - 194 - Greenville, S.C. <table><tr><th>MIN</th><th>PTS</th><th>RBS</th><th>AST</th><th>FG%</th><th>3FG%</th><th>FT%</th></tr><tr><td>8.5</td><td>1.7</td><td>0.6</td><td>0.4</td><td>23.4</td><td>23.7</td><td>1.000</td></tr></table> | MIN | PTS | RBS | AST | FG% | 3FG% | FT% | 8.5 | 1.7 | 0.6 | 0.4 | 23.4 | 23.7 | 1.000 | <ul style="list-style-type: none">Off the bench vs. Georgia, hit a 3 and posted a blocked shot in winSeason high 20 minutes at Arkansas, two rebounds/Two 3s at Vandy19 minutes vs. Mizzou, hit two 3s to match career high with 8 points17 minutes at Kentucky |
| MIN | PTS | RBS | AST | FG% | 3FG% | FT% | | | | | | | | | | | |
| 8.5 | 1.7 | 0.6 | 0.4 | 23.4 | 23.7 | 1.000 | | | | | | | | | | | |
| 12 |  | SHAMIEK SHEPPARD - Fr. - G - 6-6 - 225 - Brooklyn, N.Y. <table><tr><th>MIN</th><th>PTS</th><th>RBS</th><th>AST</th><th>FG%</th><th>3FG%</th><th>FT%</th></tr><tr><td>6.9</td><td>1.6</td><td>1.6</td><td>0.1</td><td>27.8</td><td>1.000</td><td>0.0</td></tr></table> | MIN | PTS | RBS | AST | FG% | 3FG% | FT% | 6.9 | 1.6 | 1.6 | 0.1 | 27.8 | 1.000 | 0.0 | <ul style="list-style-type: none">Suffered a knee injury during the summer which required surgeryDNP at Arkansas or at Vandy due to fluid on his kneeReturned to lineup vs. Mizzou, scored two points with two stealsSuspended for remainder of the regular season |
| MIN | PTS | RBS | AST | FG% | 3FG% | FT% | | | | | | | | | | | |
| 6.9 | 1.6 | 1.6 | 0.1 | 27.8 | 1.000 | 0.0 | | | | | | | | | | | |

INTERVIEW POLICIES

All interview requests must be made in advance to SID Emily Feeney in the South Carolina Media Relations Office. Beginning with the start of practice in October, Feeney will release a weekly coach and student-athlete availability schedule to media on Mondays.

Post-Game Interview Policy: After each home game, the visiting coach will address the media first, followed by South Carolina student-athletes then South Carolina head coach Frank Martin. (Depending on deadline, this may be altered on a game-by-game basis).

Road Interview Policy: Interviews with Coach Martin while on the road will be scheduled according to the home post-game media procedure. No student-athlete interviews are allowed until after the game once the team leaves Columbia.

All interviews are to be coordinated through the Media Relations Office. This allows the staff to arrange the interview when it best suits the student-athlete's and the reporter's schedules. Please contact the Media Relations Office in advance to make your interview requests. Media are not permitted to contact student-athletes on their own at any time.

All interviews will take place at the designated media interview site for that day as listed in the weekly availability schedule or in the Media Relations Office.

Dormitory, apartment and cell phone numbers for student-athletes will not be provided to the media. Should you need to conduct a telephone interview with a student-athlete, a call will be placed to you from the student-athlete at a mutually agreeable time.

SOUTH CAROLINA MEDIA RELATIONS

Emily Feeney, primary contact

Associate Director

cell: 803-727-3284

e-mail: efeeney@mailbox.sc.edu

Twitter: @EmilyFeeneySID

Website: www.GamecocksOnline.com

Facebook: www.Facebook.com/gamecocksonline

Twitter: @GamecockMBB

STAT COMPARISON

| | SC | UGA | NCAA Rank |
|--------------------------------|-------|-------|-----------|
| Record | 17-15 | 20-10 | 160/76 |
| Conference Record | 6-12 | 11-7 | - |
| Current Streak | W3 | W1 | - |
| Scoring Avg. | 65.1 | 68.8 | 230/138 |
| Opponent Scoring Avg. | 61.6 | 64.4 | 57/125 |
| Scoring Margin | +3.5 | +4.4 | 127/116 |
| Field Goal % | .405 | .437 | 295/161 |
| Opponent Field Goal % | .385 | .388 | 16/18 |
| 3-Point Field Goal % | .298 | .343 | 327/171 |
| Opponent 3-Point Field Goal % | .317 | .308 | 58/31 |
| 3-Point Field Goal Made PG | 5.4 | 5.7 | 264/237 |
| 3-Point Field Goal Attempts PG | 18.2 | 16.6 | 171/277% |
| Free Throw % | .737 | .689 | 33/185 |
| Opponent Free Throw % | .715 | .699 | - |
| Rebounding Avg. | 35.9 | 38.2 | 91/22 |
| Opponent Rebounding Avg. | 33.4 | 33.7 | - |
| Rebounding Margin | +2.5 | +4.5 | 94/49 |
| Turnovers Avg. | 13.0 | 13.0 | 216/215 |
| Opponent Turnover Avg. | 14.0 | 11.2 | - |
| Assists Avg. | 13.4 | 12.7 | 103/163 |
| Blocks Avg. | 4.1 | 4.7 | 92/48 |
| Steals Avg. | 6.4 | 5.6 | 147/245 |

% indicates total attempts

**** NCAA stats for games through March 11

BY THE NUMBERS

44.3%

The Gamecocks have hit 44.3 percent from the field in their last five games, including a 45.7% performance vs. Missouri on Wednesday night. The Gamecocks are 4-1 in the stretch.

30.2%

The stifling Carolina defense held Ole Miss to just 30.2% from the field on Thursday, which set a record for lowest opponent field goal percentage in an SEC Tournament game.

12

South Carolina collected a near season high 12 steals in the win vs. Ole Miss on Thursday. The season high for Carolina is 13, which they collected in a win at Marshall.

83.0%

Johnson ranks fourth in the SEC this season with a mark of 83.0% (93-112) from the free throw line. He hit three clutch FT attempts for the Gamecock win vs. Ole Miss.

A SOUTH CAROLINA WIN WOULD ...

- Advance the Gamecocks to the semifinals of the SEC Tournament for the first time since the 2006 campaign.
- Be the Gamecocks' third win over Georgia this season, after having lost the previous five games to the Bulldogs.

- South Carolina has hit at least six 3s in eight-straight games dating back to a season high nine made 3s in the Feb. 17 victory at Georgia. During that stretch, sophomore guard Duane Notice has hit 42.6% (23-54) from beyond the arc.

- The 11th-seeded Gamecocks posted a 63-54 victory over Missouri on Wednesday night in the opening round of the 2015 SEC Tournament behind 18 points from sophomore guard Sindarius Thornwell. Thornwell hit a season high, and matched a career high with four made 3s in the contest. The Gamecock defense allowed the Tigers to hit just 36.0% (18-50) from the field, compared to a solid effort from Carolina, connecting on 45.7% (21-46) in the win.

- South Carolina has won four of its last five games - vs. Mississippi State (Feb. 28), at Tennessee (March 7), vs. Missouri (March 11) and vs. Ole Miss (March 12). The loss in the stretch came against 18th-ranked Arkansas (March 5).

- South Carolina owns a 20-23 (.465) all-time record in the SEC Tournament, which includes two victories last season at the event in Atlanta. The first-round win versus Auburn in 2014 marked Carolina's first tourney win since the 2008 campaign, and with its second-round win over Arkansas, Carolina clinched multiple tournament wins for the first time since 2006.

- The Gamecocks are 4-2 in neutral site games this season after the win vs. Ole Miss on Thursday. Carolina was 1-2 in three games at the Charleston Classic in late November, posting a win vs. Cornell, and suffering losses to Charlotte and Akron. South Carolina rebounded with an impressive 64-60 upset win over then-No. 9 Iowa State at the Barclays Center on Jan. 3 in the non-conference finale.

- After Thursday's win vs. Ole Miss, the Gamecocks own a 2-2 record all-time in SEC Tournament games played at Bridgestone Arena, and a 6-4 mark in games played in Nashville (Carolina is 4-2 in games played at the Sommet Center). The Tournament was last held in the Music City in 2013.

- Sophomore forward Reggie Theus Jr. will not be available for games at the SEC Tournament due to a concussion.

- The Gamecocks concluded the regular season with an 11-point victory on the road at Tennessee on March 7. The win, Carolina's first in Knoxville since the 2002 campaign, broke a 15-game

Volunteer win streak in the series between the two schools. Four Gamecocks recorded double-figures in that contest, including junior forward Michael Carrera who posted team highs with 14 points and seven rebounds. Senior guard Tyrone Johnson and sophomore guard Duane Notice each dished a team high five assists.

- South Carolina's six SEC wins in 2015 marked the most since the 2010 campaign (also six).

- South Carolina has four victories this season over teams in the top 50 of the RPI (March 13) in Iowa State (11), Georgia (39, twice) and Oklahoma State (47).

- The Gamecocks have played 24 seasons of competition in the Southeastern Conference. Carolina owns a 144-246 (.369) all-time record in SEC play.

- Frank Martin owns a 65-71 (.477) all-time record in conference games.

- South Carolina battled back from a 20-point deficit to take an 11-point lead in the final minutes, but 18th-ranked Arkansas finished the March 5 game on an 8-1 run over the final two minutes and 30 seconds to close a 78-74 win over the Gamecocks. South Carolina shot an SEC season high 50.1 percent (25-49) in the contest.

- Freshman guard Marcus Stroman returned for the Gamecocks at Alabama after missing the previous four games due to a throat infection. Stroman saw 14 minutes of action vs. the Crimson Tide. Stroman, however, was unavailable for the Mississippi State contest due to a recurrence of the throat infection. He returned again to the lineup vs. Arkansas, scoring five points and dishing two assists in 20 minutes off the bench.

- South Carolina suffered a 59-51 loss on the road at Alabama on Feb. 24, despite a career high 18 points and nine rebounds from junior forward Laimonas Chatkevicius. Sophomore guard Duane Notice added 16 points, including four 3s, but a late 10-3 run from the Crimson Tide secured the Alabama victory.

- Texas A&M led wire-to-wire in a 62-52 win over the Gamecocks in Columbia on Feb. 21. South Carolina hit just 27.1 percent (16-59) from the field in the contest. Junior forward Michael Carrera posted his highest scoring output of the season with 17 points, while he also collected nine rebounds. Notice dished a team high five assists, also collecting three steals in a career high 40 minutes played.

ASSOCIATED PRESS TOP 25

March 9, 2015

| Rk. | Team | Record | Pts. |
|-----|----------------|--------|-------|
| 1 | Kentucky (65) | 31-0 | 1,625 |
| 2 | Duke | 28-3 | 1,544 |
| 3 | Virginia | 28-2 | 1,454 |
| 4 | Villanova | 29-2 | 1,444 |
| 5 | Arizona | 28-3 | 1,360 |
| 6 | Wisconsin | 28-3 | 1,344 |
| 7 | Gonzaga | 30-2 | 1,229 |
| 8 | Maryland | 26-5 | 1,103 |
| 9 | Kansas | 24-7 | 1,040 |
| 10 | Northern Iowa | 30-3 | 1,037 |
| 11 | Notre Dame | 26-5 | 1,026 |
| 12 | Wichita St | 28-4 | 797 |
| 13 | Iowa State | 22-8 | 786 |
| 14 | Louisville | 24-7 | 780 |
| 15 | Oklahoma | 21-9 | 772 |
| 16 | Baylor | 23-8 | 701 |
| 17 | Utah | 23-7 | 587 |
| 18 | West Virginia | 23-8 | 525 |
| 19 | North Carolina | 21-10 | 406 |
| 20 | SMU | 24-6 | 339 |
| 21 | Arkansas | 24-7 | 300 |
| 22 | Butler | 22-9 | 287 |
| 23 | Georgetown | 20-9 | 223 |
| 24 | Davidson | 23-6 | 99 |
| 25 | Boise State | 24-7 | 82 |

Others receiving votes: Oregon 69, Providence 63, Ohio State 40, BYU 18, Michigan St 15, LSU 8, Iowa 7, St. John's 6, San Diego St 3, Stephen F. Austin 2, Valparaiso 1, Dayton 1, North Florida 1, Purdue 1

Dropped from rankings: Ohio State 23, Providence 24, Murray St 25

USA TODAY COACHES TOP 25

March 9, 2015

| Rk. | Team | Record | Pts. |
|-----|----------------|--------|------|
| 1 | Kentucky (32) | 31-0 | 800 |
| 2 | Duke | 28-3 | 754 |
| 3 | Villanova | 29-2 | 716 |
| 4 | Virginia | 28-2 | 707 |
| 5 | Wisconsin | 28-3 | 686 |
| 6 | Arizona | 28-3 | 650 |
| 7 | Gonzaga | 30-2 | 611 |
| 8 | Maryland | 26-5 | 547 |
| 9 | Notre Dame | 26-5 | 518 |
| 10 | Kansas | 24-7 | 492 |
| 11 | Northern Iowa | 30-3 | 485 |
| 12 | Wichita St | 28-4 | 390 |
| 13 | Louisville | 24-7 | 386 |
| 14 | Oklahoma | 21-9 | 378 |
| 15 | Iowa State | 22-8 | 377 |
| 16 | Baylor | 23-8 | 318 |
| 17 | Utah | 23-7 | 300 |
| 18 | West Virginia | 23-8 | 241 |
| 19 | North Carolina | 21-10 | 186 |
| 20 | Arkansas | 24-7 | 167 |
| 21 | SMU | 24-6 | 162 |
| 22 | Butler | 22-9 | 138 |
| 23 | Georgetown | 20-9 | 99 |
| 24 | Davidson | 23-6 | 59 |
| 25 | San Diego St | 24-7 | 40 |

Others receiving votes: Providence 38, Boise State 30, Michigan St 21, Oregon 21, Ohio State 20, Stephen F. Austin 13, Purdue 8, Texas A&M 7, BYU 7, Murray St 6, LSU 6, Texas 6, Dayton 4, Valparaiso 4, Iowa 2

Dropped from rankings: Providence 23, Murray St 24, Ohio State 25



SOUTHEASTERN CONFERENCE STANDINGS

March 13

| Team | Conference | Overall |
|-------------------|------------|---------|
| Kentucky | 18-0 | 31-0 |
| Arkansas | 13-5 | 24-7 |
| Georgia | 11-7 | 20-10 |
| LSU | 11-7 | 22-9 |
| Texas A&M | 11-7 | 20-11 |
| Ole Miss | 11-7 | 20-12 |
| Vanderbilt | 9-9 | 19-13 |
| Alabama | 8-10 | 18-14 |
| Florida | 8-10 | 16-16 |
| Tennessee | 7-11 | 16-15 |
| South Carolina | 6-12 | 17-15 |
| Mississippi State | 6-12 | 13-19 |
| Auburn | 4-14 | 14-19 |
| Missouri | 3-15 | 9-23 |

COACHES TELECONFERENCE

The weekly SEC men's basketball coaches teleconference will be held every Monday beginning Monday, Jan. 6 through Monday, March 9. The 14 Southeastern Conference men's head basketball coaches will be featured from 10:00 -11:38 a.m. (CT).

Media representatives wishing to participate in the teleconference should contact the SEC Media Relations Department for further details. Each coach will appear on the teleconference for seven minutes, according to the following schedule:

ORDER OF APPEARANCE

(All Times Eastern)

| | |
|------------|------------------------------|
| 11:00 a.m. | Kevin Stallings, Vanderbilt |
| 11:07 a.m. | Billy Donovan, Florida |
| 11:14 a.m. | Frank Martin, South Carolina |
| 11:21 a.m. | Mark Fox, Georgia |
| 11:28 a.m. | Johnny Jones, LSU |
| 11:35 a.m. | John Calipari, Kentucky |
| 11:42 a.m. | Donnie Tyndall, Tennessee |
| 11:49 a.m. | Mike Anderson, Arkansas |
| 11:56 a.m. | Anthony Grant, Alabama |
| 12:03 a.m. | Bruce Pearl, Auburn |
| 12:10 a.m. | Andy Kennedy, Ole Miss |
| 12:17 a.m. | Rick Ray, Miss. State |
| 12:24 a.m. | Kim Anderson, Missouri |
| 12:31 a.m. | Billy Kennedy, Texas A&M |

In addition, the SEC men's basketball teams who make it to postseason will be on a teleconference on Monday, March 16 beginning at 10:00 a.m. CT.

All SEC basketball teleconferences can be listened to on the internet at www.secsports.com shortly after the conclusion of the teleconference.

CAROLINA BENCH PRODUCTION

| GAME | SC-OPP | DIFF. | SC HIGH |
|----------------|--------|-------|--------------------|
| | | | BENCH SCORER |
| North Florida | 35-8 | +27 | Chatkevicius, 11 |
| Baylor | 14-11 | +3 | Stroman, 10 |
| vs. Cornell | 35-12 | +23 | Kacinas, 10 |
| vs. Charlotte | 19-11 | +8 | Kacinas, 11 |
| vs. Akron | 26-19 | +7 | Chatkevicius, 11 |
| UNC Asheville | 21-16 | +5 | McKie, 8 |
| @Marshall | 20-26 | -5 | McKie, 12 |
| Okla. State | 19-21 | -2 | Kacinas, 9 |
| Clemson | 19-12 | +5 | Carrera/Kacinas, 6 |
| Coker | 11-10 | +1 | Kacinas, 7 |
| NC A&T | 33-31 | +2 | Kacinas, 16 |
| vs. Iowa State | 12-15 | -3 | Carrera/Kacinas, 3 |
| Florida | 24-35 | -11 | Kacinas, 9 |
| @Ole Miss | 11-8 | +3 | Carrera, 5 |
| Alabama | 27-16 | +11 | Carrera, 12 |
| @Auburn | 11-17 | -6 | Kacinas, 5 |
| Tennessee | 22-13 | +9 | Carrera, 8 |
| Kentucky | 12-28 | -16 | Stroman, 5 |
| @LSU | 10-16 | -6 | Kacinas, 6 |
| Georgia | 16-3 | +13 | Kacinas, 6 |
| @Arkansas | 17-28 | -11 | Stroman, 10 |
| @Vanderbilt | 15-6 | +9 | Steele, 6 |
| Missouri | 32-19 | +13 | Chatkevicius, 13 |
| @Kentucky | 12-26 | -14 | Henry/Kacinas, 5 |
| @Georgia | 13-9 | +4 | Kacinas, 13 |
| Texas A&M | 7-6 | +1 | Steele, 3 |
| @Alabama | 0-8 | -8 | - |
| Miss. State | 7-15 | -8 | Kacinas, 7 |
| Arkansas | 12-23 | -11 | Kacinas, 7 |
| @Tennessee | 7-10 | -3 | Kacinas, 5 |
| vs. Missouri | 15-26 | -11 | Kacinas, 8 |
| vs. Ole Miss | 7-25 | -18 | Stroman, 4 |
| vs. Georgia | | | |
| NCAA Tourney | | | |

SPECIALTY STATS

(PP) points in paint; (OT) points off turnovers; (2nd) second chance points; (FB) fast break points

(South Carolina-Opponent)

| GAME | PP | OT | 2ND | FB |
|----------------|-------|-------|-------|-------|
| North Florida | 42-14 | 16-10 | 11-5 | 11-5 |
| Baylor | 30-22 | 19-15 | 8-10 | 10-4 |
| vs. Cornell | 18-14 | 15-14 | 13-4 | 4-4 |
| vs. Charlotte | 30-24 | 18-10 | 6-7 | 6-0 |
| vs. Akron | 38-24 | 17-19 | 17-4 | 8-6 |
| UNC Asheville | 38-16 | 15-20 | 12-8 | 14-10 |
| @Marshall | 41-20 | 25-18 | 10-17 | 17-4 |
| Okla. State | 32-16 | 13-12 | 9-17 | 16-2 |
| Clemson | 28-20 | 13-14 | 10-13 | 7-2 |
| Coker | 50-20 | 19-13 | 16-17 | 12-4 |
| NC A&T | 42-14 | 21-14 | 17-12 | 14-12 |
| vs. Iowa State | 36-32 | 13-17 | 4-12 | 12-10 |
| Florida | 22-26 | 21-14 | 8-9 | 13-6 |
| @Ole Miss | 26-12 | 17-13 | 4-10 | 6-0 |
| Alabama | 34-24 | 14-23 | 21-6 | 9-4 |
| @Auburn | 30-24 | 14-20 | 9-13 | 4-7 |
| Tennessee | 36-26 | 20-14 | 17-9 | 15-5 |
| Kentucky | 14-24 | 6-21 | 13-4 | 2-12 |
| @LSU | 22-30 | 14-10 | 12-7 | 2-6 |
| Georgia | 24-12 | 25-4 | 7-7 | 10-4 |
| @Arkansas | 22-38 | 1-21 | 8-16 | 7-14 |
| @Vanderbilt | 16-28 | 11-11 | 4-7 | 2-3 |
| Missouri | 28-26 | 16-11 | 20-13 | 10-6 |
| @Kentucky | 16-34 | 10-12 | 3-14 | 0-4 |
| @Georgia | 20-28 | 12-11 | 16-16 | 0-4 |
| Texas A&M | 25-14 | 11-6 | 10-5 | 11-4 |
| @Alabama | 20-22 | 15-11 | 22-8 | 2-0 |
| Miss. State | 24-24 | 12-9 | 15-9 | 7-7 |
| Arkansas | 26-36 | 21-29 | 13-20 | 20-16 |
| @Tennessee | 28-14 | 20-13 | 5-17 | 6-5 |
| vs. Missouri | 16-26 | 20-4 | 9-13 | 2-2 |
| vs. Ole Miss | 18-18 | 19-12 | 9-10 | 0-6 |
| vs. Georgia | | | | |
| NCAA Tourney | | | | |
| SC Total | 892 | 503 | 358 | 259 |
| SC Average | 27.9 | 15.7 | 11.2 | 8.1 |
| Opp Total | 722 | 445 | 339 | 178 |
| Opp Average | 22.6 | 13.9 | 10.6 | 5.6 |

UNIVERSITY INFORMATION

| | |
|---|----------------------------|
| Location..... | Columbia, S.C. |
| Founded..... | 1801 |
| Enrollment..... | 31,964 |
| Nickname..... | Gamecocks |
| Colors | Garnet (PMS 202) and Black |
| National Affiliation | NCAA Division I |
| Conference..... | Southeastern (SEC) |
| Athletics Web Address..... | www.GamecocksOnline.com |
| University Web Address..... | www.sc.edu |
| President | Dr. Harris Pastides |
| NCAA Representative | Dr. Zach Kelehear |
| Athletics Director | Ray Tanner |
| Basketball Administrator/Chief Operating Officer..... | Kevin O'Connell |

BASKETBALL STAFF/INFORMATION

| | |
|--|---|
| Head Coach | Frank Martin |
| Alma Mater | Florida International, '93 |
| Record At South Carolina/Seasons | 45-53 (.459), 3rd season |
| Overall Record/Seasons | 162-107 (.602), 8th season |
| Assoc. Head Coach/Recruiting Coord. | Matt Figger (Eastern Kentucky, '95) |
| Assistant Coach | Perry Clark (Gettysburg, '74) |
| Assistant Coach | Lamont Evans (Kansas State, '09) |
| Director of Basketball Operations | Andy Assaley (Cincinnati, '96) |
| Strength & Conditioning Coach..... | Scott Greenawalt (Muskingum College, '98) |
| Athletic Trainer | Mark Rodger (Buffalo, '01) |
| Video Coordinator | David Kiefer (Kansas State, '07) |
| Student-Athlete Development | Doug Edwards (Florida State, '07) |
| Associate Media Relations Director | Emily Feeney (Ball State, '03) |
| Home Arena..... | Colonial Life Arena |
| Capacity | 18,000 |
| Arena General Manager..... | Lexi Boone |
| Press Row Phone Number | 803-777-6182 |

BASKETBALL HISTORY

| | |
|--|---|
| First Year of Basketball..... | 1908 |
| All-Time Record..... | 1,342-1,202-1 (.527) |
| Overall Postseason Record..... | 25-18 |
| NCAA Tournament Appearances..... | 8 (1971, 1972, 1973, 1974, 1989, 1997, 1998, 2004) |
| NCAA Tournament Record..... | 4-9 |
| Last NCAA Tournament Appearance | 2004, L vs. Memphis, 59-43 |
| NIT Appearances | 11 (1969, 1975, 1978, 1983, 1991, 1996, 2001, 2002, 2005, 2006, 2009) |
| NIT Record | 21-9 |
| Last NIT Appearance | 2009, L vs. Davidson, 70-63 |
| Conference Championships/Titles. SoCon Regular Season (1927, 1933, 1934, 1945); SoCon Tournament Champion (1933); ACC Regular Season (1970); ACC Champion (1971); SEC Regular Season (1997); SEC East Division Co-Champions (2009) | |

TEAM INFORMATION

| | |
|---|--|
| 2013-14 Record | 14-20 |
| Southeastern Conference Record/Finish | 5-13/13th |
| SEC Tournament Record | 2-1 |
| Postseason | None |
| Letterwinners Returning/Lost..... | 11/4 |
| Starters Returning/Lost | 4/1 |
| | <i>*based on final game starters from 2013-14 season</i> |
| Newcomers | 3 |
| Roster Breakdown | 3 freshmen, 5 sophomores, 5 juniors, 1 senior |

- South Carolina used stellar shooting and nine made 3s in the contest, to post a 64-58 road win at Georgia on Feb. 17. It was Carolina's first SEC road win of the season. Notice and senior guard Tyrone Johnson led the Gamecocks with 17 points each, with Johnson posting four 3s and Notice three. South Carolina hit 58.3 percent in the opening half to hold a 41-23 lead at halftime.

- South Carolina's nine made 3s at Georgia marked a season high in the category.

- The Gamecocks held Georgia to just 22.0 percent (11-50) from the field, including just a 4-of-25 (16.0%) mark in the second half in the Jan. 31 matchup. Both figures set new Gamecock records for lowest opponent field goal percentage in a single half and for a game in the SEC regular season. It is also the lowest field goal percentage by a Gamecock opponent since the addition of the 3-point basket in college basketball.

- South Carolina upset No. 9/9 Iowa State on Jan. 3 in a neutral site matchup vs. the Cyclones at the Barclays Center in Brooklyn, N.Y. Notice led three Gamecocks in double figures with 15 points, while Johnson and Thornwell posted 13 apiece. Thornwell notched six of those points in the final two minutes of the game, also collecting his lone steal of the contest to seal the win for Carolina.

- South Carolina received votes in both the AP and USA Today Coaches Top 25 Polls for the week of Jan. 5. It marked the first time that Carolina has received votes in the AP Poll since Jan. 2009, and the first time with votes in the Coaches Poll since March 2006.

A LOOK AT THE OFFENSE (entering SEC Tournament)

South Carolina shot very well in the non-conference portion of its schedule, hitting 45.7 percent from the field. That number fell during the early and mid portions of the SEC campaign. The Gamecocks hit just 37.2 percent from the field in league play overall, however, they found that offensive rhythm again in the final three games of conference play, averaging 49.3 percent from the field. Carolina registered two of their top three performances in league play, hitting 51.0 percent vs. Arkansas and an SEC season high 51.2 percent at Tennessee in the regular season finale.

A LOOK AT THE DEFENSE (entering SEC Tournament)

During the non-conference portion of its schedule, the Gamecocks held opponents to just 33.8 percent from the field, a number that ranked fourth nationally at the conclusion of non-conference play. South Carolina did not allow an opponent to hit over 45 percent from the field in non-league action. That number rose to 42.7 percent from opponents in league play, however, entering SEC Tournament play, South Carolina still ranks in the top 20 in field goal percentage defense in the nation for overall games. (19th/38.8%).

SCOUTING GEORGIA

The Bulldogs are 20-10 on the year and finished the SEC campaign with an 11-7 record. Georgia has won four of its last five games, with the loss in the stretch a 72-64 decision against top-ranked Kentucky. Friday will mark Georgia's first game in the SEC Tournament, as it received a double-bye by finishing third in the league standings. All five of Georgia's everyday starters average double-figures, as senior forward Marcus Thornton posts a team high 12.2 points, senior forward Nemanja Djuricic (11.4), junior guards Charles Mann (11.2) and Kenny Gaines (11.7) and sophomore guard J.J. Frazier (10.0) also contribute double figures. Thornton also pulls down a team best 7.0 rebounds per game. He was named to the Coaches' All-SEC Second Team and the All-Defensive Team earlier this week. Gaines was unavailable for the regular-season finale at Auburn due to a left foot sprain and is listed as day-to-day. Head coach Mark Fox is in his sixth season at Georgia.

GEORGIA SERIES

Georgia leads the all-time series with South Carolina 54-50, but the Gamecocks have won two straight matchups entering Friday's contest. The Bulldogs own a 4-3 advantage in games played at a neutral site. South Carolina swept the 2015 regular season series between the two schools, with a Jan. 31, 67-50, win at home and a 64-58 victory at Stegeman Coliseum on Feb. 17. Below is a breakdown of the last 10 meetings between the two schools:

GEORGIA (50-54)

H: 31-18; A: 16-32; N: 3-4

| | | | |
|-------------|---|------------|---|
| F. 12, 2011 | H | 56-60 | L |
| F. 26, 2011 | A | 48-64 | L |
| F. 15, 2012 | H | 57-56 | W |
| M. 3, 2012 | A | 55-67 | L |
| F. 2, 2013 | H | 55-67 | L |
| F. 23, 2013 | A | 54-62 (OT) | L |
| J. 22, 2014 | A | 76-97 | L |
| F. 22, 2014 | H | 56-73 | L |
| J. 31, 2015 | H | 67-50 | W |
| F. 17, 2015 | A | 64-58 | W |

BY THE #'S

63.7 - South Carolina averages 63.7 points per game in neutral site matchups this season. Sophomore guard Sindarius Thornwell leads the Gamecocks with 14.7 points per game in those contests.

61.9% - The Gamecocks hit 61.9% from the field in the first half at Tennessee on March 7, connecting on 13-of-21 attempts. It marked the highest mark in a half for Carolina since hitting 62.5% (15-24) in the second half vs. Longwood in the 2013-14 season opener.

15-8 - South Carolina is 15-8 this season when forcing at least 12 turnovers.

73.7% - South Carolina ranks second in the SEC (overall games), hitting 73.7% (481-653) from the free throw line this season. That number currently ranks third all-time in Carolina history. The 1971 squad holds the school record, as it hit 74.3% (635-855) from the charity stripe.

18 - Junior forward Laimonas Chatkevicius posted a career high 18 points at Alabama on Feb. 24 and hit the same mark on Feb. 28 vs. Mississippi State. He hit 7-of-12 attempts from the floor and was a perfect 4-of-4 at the free throw line vs. the Crimson Tide, and connected on 8-of-13 attempts from the floor vs. the Bulldogs.

4th - South Carolina ranks fourth in the SEC in average home attendance, as an average of 11,520 fans attend Carolina home games this season.

61.6 - South Carolina ranks third in scoring defense in the SEC (overall games), as opponents average just 61.6 points per game.

22 - Sophomore guard Sindarius Thornwell has scored in double figures 22 times this season, which is a team high.

23 - Sophomore guard Duane Notice scored a then-career high 23 points vs. Auburn in the 2014 SEC Tournament. In three games last season at the event, Notice averaged 14.0 points per game.

114 - Johnson's 114 assists thus far in 2014-15 are the most collected by a Gamecock since Devan Downey dished 108 assists during the 2009-10 campaign.

CAROLINA TRENDS UNDER MARTIN

Gamecock trends under Frank Martin ...

- South Carolina is 26-26 when posting at least six made 3s in a game.

- The Gamecocks hit a season high nine made 3s in the Feb. 17 victory at Georgia.

- South Carolina is 33-20 when scoring more points in the paint than its opponent.

- The Gamecocks average 27.9 points in the paint compared to 22.6 per game by opponents this season. Carolina is 13-7 this season when scoring more points in the paint than opponents.

- South Carolina is 37-25 when holding its opponents to under 45 percent from the field.

- South Carolina did not allow a non-conference opponent this season to hit above 45 percent from the field, as Baylor was the closest at 44.7 percent. The Gamecocks are 14-8 this season when holding their opponent below 45 percent from the floor.

- South Carolina is 33-25 when out-rebounding its opponent.

- The Gamecocks are 11-8 this season when out-rebounding their opponent.

UP NEXT

The winner of the South Carolina vs. Georgia contest will advance to the semifinals to play the winner of the Tennessee (10th seed) vs. Arkansas (2nd Seed) game. That contest will be played directly before the Gamecocks face the Bulldogs on Friday night. Carolina split the season series with Tennessee, both teams winning the road matchup, and Arkansas swept the season series vs. the Gamecocks. That game will be at approximately 3:30 p.m. ET on Saturday on ESPN.

"QUOTABLE"

"Crazy game. Crazy, crazy game. That's what college basketball is all about. Especially in the month of March when you have two teams that refuse to give in. My hat's off to Ole Miss. Obviously A.K.'s like a brother to me. A lot of respect for their team, their players, how they play, the quality of team that they have. But so, so proud of the guys that wear the garnet and black. Just their fight, their resolve, their unwillingness to give in regardless of the situations that the game." - *South Carolina head coach Frank Martin's opening statement after the SEC Tournament win vs. Ole Miss on March 12*

vs. OLE MISS NOTABLES (SEC TOURNAMENT)

- Tonight marked the second straight season with at least two SEC tournament wins for Carolina, a feat that has never been accomplished in program history. The team has now won two or more tournament games on seven different occasions.

- The team's three-game win streak is the second longest of the season, behind only the seven-game stretch to close out the non-conference season.

- It is the fourth-straight double-digit scoring effort from Michael Carrera, who led the team with 16 points. He is averaging 14 points and seven rebounds in the last four games.

- Ole Miss shot just 30 percent for the game. Carolina has held six opponents to 30 percent or less so far this season, winning each of those games. It was the lowest field goal percentage allowed by Carolina in its SEC tournament history.

vs. MISSOURI NOTABLES (SEC TOURNAMENT)

- The 16 wins this season are the most since winning 21 in the 2008-09 campaign.

- This win was the team's first-ever SEC tournament win at Bridgestone Arena in Nashville. It was also the first tournament meeting between the two schools. Only two schools remain that the Gamecocks have not faced in tournament play (Texas A&M, Vanderbilt).

- Missouri owned a 36-26 advantage in rebounds, 15-7 in offensive rebounds alone. The disparity in offensive rebounds is the largest Carolina has seen all season, and it is the team's fourth win of the year when being out-rebounded overall.

- The 18 points for Sindarius Thornwell are the most by the sophomore since scoring 20 at Kentucky on Feb. 14. He has led the team in scoring ten times this season.

- Michael Carrera has come in to the month of March like a lion. The junior forward is averaging 13.3 points and 7.3 rebounds in three games so far and has as more double-digit scoring games (4) since Feb. 21 than he had in the previous 26 contests.

@ TENNESSEE NOTABLES

- The 15 wins for the season and six SEC wins are the most since the 2009-10 season.

- The road win snaps a 15-game losing streak overall to the Volunteers, and the first win at Thompson-Boling since 2002. The last win in the series came in 2007.

- Michael Carrera led the team in scoring and rebounding with 14 and seven, respectively. It is his third double-digit scoring effort in the last five games, and sixth for the season.

- The offensive had 16 assists on 21 baskets, and four players with two or more assists. Carolina is 10-2 when handing out 15 or more assists in a game so far this season.

ARKANSAS NOTABLES

- This is Arkansas' first win at South Carolina since February 20, 2001. It had lost the previous six meetings in Columbia.

- This is the fifth straight game that Duane Notice has made three or more 3-pointers in a game and ninth out of the last 11 games that he has reached that mark.

- Marcus Stroman returned to action after missing another game due to a recurring illness that had kept him out for two weeks in mid-February.

- Tyrone Johnson led the team in scoring for the eighth time this season, and third time in the last five games.

Despite facing a run-and-gun offense, Carolina set a new season high in fast-break points with 20. It forced 12 turnovers and scored 21 points directly off them.

MISSISSIPPI STATE NOTABLES

- Rookie guard Marcus Stroman missed Saturday's game after experiencing recurring symptoms of a throat infection.

- Junior forward Laimonas Chatkevicius hit his career high for the second straight game with 18 points vs. Mississippi State. Also for the second straight game, he came just one rebound shy of a double-double, collecting nine.

- Senior guard Tyrone Johnson scored a career high 28 points, marking his third-career 20-point outing. Johnson scored 22 of those points in the second half, fueled by an 11-of-12 effort from the free throw line.

- South Carolina's 81 points vs. Mississippi State was the most in an SEC game this season, and the most since scoring 91 vs. NC A&T on Dec. 30.

- Sophomore guard Duane Notice dished a team high five assists to go along with 13 points vs. the Bulldogs. The five assists marked the fourth time this season he has hit the mark, and his 13 points marked his 16th double-figure scoring game of the year and the fourth-straight game he has reached double-digits.

@ALABAMA NOTABLES

- Rookie guard Marcus Stroman returned for the court for the Gamecocks on Tuesday night after missing the previous four games due to a throat infection.

- The South Carolina bench was held scoreless in the game, and attempted only three shots. The team's previous low for the season was seven in the Texas A&M game on Saturday.

- Laimonas Chatkevicius set a new career high with 18 points, hitting 7-of-12 field goals and all four free throws. It is his 11th double-digit scoring effort of the season, and fourth in league play. If you add up those 11 games, it surpasses his scoring total in 23 games as a freshman in 2012-13.

- Duane Notice hit four 3-pointers in the second half alone en route to 16 points for the game. He has five games this season with three or more makes from deep, and this is the first time he has reached the mark in a losing effort.

SEC LEGEND - JACK THOMPSON

Former Gamecock point guard Jack Thompson is South Carolina's 2015 SEC Legend. Thompson was an outstanding guard under legendary head coach Frank McGuire, playing from 1966 to 1968. He scored 686 points and finished his career with a 4.67 assists per game average. He was a two-time ACC All-Tournament Team selection (1967, 68) and was named second-team All-ACC in 1967. He also served as team captain for his final two seasons. Thompson is a native of Brooklyn, N.Y., and played professionally with the Indiana Pacers in the ABA following his collegiate career. In 1999, he was inducted into the South Carolina Athletics Hall of Fame.

GAMECOCKS IN THE POLLS

South Carolina received votes in both the AP and USA Today Coaches Top 25 Polls for the week of Jan. 5 after their 9-3 non-conference record, capped by an upset win over No. 9/9 Iowa State on Jan. 3. The Gamecocks appear in the AP poll votes for the first time since Jan. 2009, and in the Coaches poll votes for the first time since March 2006.

THORNWELL SEC PLAYER OF THE WEEK

Sophomore guard Sindarius Thornwell was named SEC Player of the Week on Jan. 5 after averaging 12 points, 6.5 rebounds and two assists as the Gamecocks downed North Carolina A&T and No. 9 Iowa State. It was the first conference player of the week honor for the Lancaster, S.C., native. He earned SEC Freshman of the Week honors three times last season. Thornwell opened the week posting 11 points, five rebounds and two steals, while matching a season high with four assists, and a career high with two blocks vs. North Carolina A&T. He followed that up with 13 points and eight rebounds against No. 9 Iowa State in the Barclays Center in Brooklyn, N.Y. Of those 13 points, ten would come in the second half, including six points in the final two minutes and a key steal to seal the win with 12 seconds left and the Cyclones looking to tie the game down 63-60. The win was Carolina's first over a top-10 opponent since 2010.

BREAKDOWN: IOWA STATE WIN

South Carolina's win vs. ninth-ranked Iowa State was the Gamecocks' first win over a top-10 opponent since Jan. 26, 2010, when Carolina defeated top-ranked Kentucky. It was also the Gamecocks' first neutral site win over a ranked opponent since defeating 14th-ranked Tennessee in the 2006 SEC Tournament. The win propelled South Carolina's RPI 43 points, from 129 to 86, and gave the Gamecocks a 9-3 record for non-conference play this season.

NOTICE SEC PLAYER OF THE WEEK

Sophomore guard Duane Notice was named the SEC Co-Player of the Week on Dec. 8 after averaging 23.5 points, 4.5 rebounds and three assists in wins over Marshall and Oklahoma State the previous week. The weekly honor was the first of his career. Notice posted back-to-back 20-point performances for the first time in his career, including hitting a career high 27 points in a road win at Marshall. He hit over 50 percent from the field in both contests, including a 10-of-18 performance at Marshall, along with five rebounds, four assists and two steals. Notice scored 20 points against Oklahoma State, including 12 points in the second half, helping the Gamecocks to victory. Notice also connected for 3-of-6 from 3-point range vs. the Cowboys.

THORNWELL NAMED SECOND TEAM PRESEASON ALL-SEC

Sophomore guard Sindarius Thornwell was honored with selection to the Preseason All-SEC Second Team last Thursday, the first preseason honor of his career. The Lancaster, S.C., native started all 34 games as a freshman, averaging 13.4 points, 4.1 rebounds 3.0 assists and 1.2 steals in 29.6 minutes per game. After leading all SEC freshmen in scoring and assists in conference games, Thornwell was named to the SEC All-Freshman Team last spring.

2015 SEC TOURNAMENT

The 2015 edition of the SEC Tournament will be held in Nashville, Tenn., at Bridgestone Arena. The tournament was last held in the Music City in 2013. South Carolina owns a 4-4 record in Tournament games played in Nashville. The SEC Network will televise the first three days of the SEC Basketball Tournament (March 11-15), while the semifinals and championship game will be broadcast nationally on ESPN.

SHEPPARD RETURNS FROM INJURY

Freshman forward Shamiel Sheppard made his collegiate debut on Dec. 30 vs. North Carolina A&T, after missing the first 10 games of the season due to a knee injury suffered this summer which required surgery. Sheppard battled through the rehab process and was nearly a month ahead of his projected schedule for return. The Brooklyn, N.Y., native played in his second collegiate game at the Barclays Center in Carolina's upset win over No. 9/9 Iowa State on Jan. 3, scoring two points and collecting two rebounds.

DOZIER, SILVA SIGN WITH GAMECOCKS

University of South Carolina head men's basketball coach Frank Martin announced on Nov. 13 the signing of **P.J. Dozier** (G - 6-6 - 185 - Columbia, S.C. - Spring Valley High School) and **Chris Silva** (F - 6-8 - 205 - Roselle, N.J. - Roselle Catholic High School) to National Letters of Intent. The duo will join the Gamecocks for the 2015-16 campaign and both will have four years of eligibility beginning next fall. Below is a brief capsule and quote from Martin on each signee.

P.J. Dozier - G - 6-6 - 185 - Columbia, S.C. - Spring Valley High School

Noted as one of the top points guard in the nation and a guard that has a great feel for the game ... Rated the No. 21 prospect in the ESPN 100 and the No. 2 point guard ... Rated as the No. 26 prospect overall and the top prospect in the state according to 247sports.com ... Participated in the NBA Top 100 Camp ... Also participated in the 2012 USA Basketball fall minicamp and was invited to the U-18 US National Team training camp ... Father, Perry (1986-88), and uncle, Terry (1986-89), both played basketball at South Carolina ... Sister, Asia, plays for the Gamecock women's basketball team.

Martin on Dozier:

"I couldn't be happier that P.J. Dozier has decided to stay home. Sindarius Thornwell, Marcus Stroman and Justin McKie, those guys have opened the door for local kids to believe in what we do and for P.J. to believe in what those guys did and believe in what we did makes me extremely excited. A 6-7 guard, who is a point guard, who knows how to play off the ball. He has the ability, just like Chris (Silva) to be a tremendous defender. We are super excited for what those two guys will bring to the table. They complement our team in ways that we need and we are lucky to have both of them."

Chris Silva - F - 6-9 - 205 - Roselle, N.J. - Roselle Catholic High School

Noted as an explosive athlete, good shot blocker and rebounder ... A four-star prospect according to ESPN.com ... Rated the No. 5 prospect in the state and the 96th overall prospect in the ESPN 100 ... A four-star prospect according to 247sports.com, and the No. 4 prospect in the state ... Rated as the No. 21 power forward by 247sports.com ... Averaged 8.8 points, 9.8 rebounds and 2.1 blocks per game during junior season in 2013-14 ... Originally from Gabon.

Martin on Silva:

"Chris Silva is a 6-9 forward from New Jersey, who is an unbelievable athlete and fearless in how strong he plays. He can step out and shoot the basketball and block shots with the best of them. Chris is a tremendous young man who is fully committed to the Gamecocks. I couldn't be more excited to add him to our front line, and add his athleticism, toughness and shot-blocking ability."

DOZIER NAMED MCDONALD'S ALL-AMERICAN

South Carolina men's basketball signee P.J. Dozier was named to the roster for the 38th annual McDonald's All-American Games, as announced on ESPN Jan. 28. The men's game will take place on April 1, 2015, at the United Center in Chicago. Dozier is just the fourth South Carolina player to be selected to the squad, as the others include Dozier's uncle, Terry Dozier, South Carolina's all-time leading scorer BJ McKie, and Rolando Howell. It is Carolina's first McDonald's All-American signee since 2000.

SEC TOURNAMENT HISTORY

ALL-TIME RECORD: 20-23 (.465)

SEMIFINAL APPEARANCES: 6 (2-4)

FINALS APPEARANCES: 2 (0-2)

All-Time SEC Tournament Records Versus Opponents

| | Record | Last Played |
|-------------|--------|-------------------------|
| Alabama | 2-4 | 2012, First Round, Loss |
| Arkansas | 2-2 | 2014, Second Round, Win |
| Auburn | 1-2 | 2014, First Round, Win |
| Florida | 1-2 | 2006, Finals, Loss |
| Georgia | 0-1 | 1997, Semis, Loss |
| Kentucky | 2-3 | 2006, Semis, Win |
| LSU | 3-0 | 2008, First Round, Win |
| Ole Miss | 4-4 | 2015, Second Round, Win |
| Miss. State | 2-2 | 2013, First Round, Loss |
| Missouri | 1-0 | 2015, First Round, Win |
| Tennessee | 2-3 | 2014, QF Round, Loss |
| Texas A&M | 0-0 | Never Played |
| Vanderbilt | 0-0 | Never Played |

Year-By-Year SEC Tournament Record

| Year | Seed | Round | Opponent | Result | Location |
|------|------|--------|-------------|---------------|-------------|
| 1992 | E6 | 1st | Tennessee | L, 63-70 | Birmingham |
| 1993 | E5 | 1st | Alabama | L, 87-79 | Lexington |
| 1994 | E5 | 1st | Ole Miss | W, 80-57 | Memphis |
| | | 2nd | Florida | L, 57-84 | Memphis |
| 1995 | E5 | 1st | Auburn | L, 66-81 | Atlanta |
| 1996 | E3 | 1st | LSU | W, 85-76 | New Orleans |
| | | 2nd | Arkansas | L, 58-80 | New Orleans |
| 1997 | E1 | 2nd | Alabama | W, 72-61 | Memphis |
| | | Semis | Georgia | L, 63-78 | Memphis |
| 1998 | E2 | 2nd | Florida | W, 71-60 | Atlanta |
| | | Semis | Ole Miss | W, 87-77 | Atlanta |
| | | Finals | Kentucky | L, 56-86 | Atlanta |
| 1999 | E6 | 1st | Ole Miss | L, 60-64 | Atlanta |
| 2000 | E5 | 1st | Alabama | W, 69-59 | Atlanta |
| | | 2nd | Tennessee | W, 75-68 | Atlanta |
| | | Semis | Auburn | L, 72-77 (OT) | Atlanta |
| 2001 | E5 | 1st | Miss. State | W, 69-62 | Nashville |
| | | 2nd | Kentucky | L, 65-78 | Nashville |
| 2002 | E6 | 1st | Ole Miss | W, 69-67 | Atlanta |
| | | 2nd | Kentucky | W, 70-57 | Atlanta |
| | | Semis | Alabama | L, 57-65 | Atlanta |
| 2003 | E4 | 1st | Ole Miss | L, 56-62 | New Orleans |
| 2004 | E3 | 1st | Arkansas | W, 91-81 | Atlanta |
| | | 2nd | LSU | W, 85-64 | Atlanta |
| | | Semis | Kentucky | L, 63-78 | Atlanta |
| 2005 | E4 | 1st | Ole Miss | L, 52-53 | Atlanta |
| 2006 | E5 | 1st | Miss. State | W, 59-44 | Nashville |
| | | 2nd | Tennessee | W, 79-71 | Nashville |
| | | Semis | Kentucky | W, 65-61 | Nashville |
| | | Finals | Florida | L, 47-49 | Nashville |
| 2007 | E6 | 1st | Arkansas | L, 52-82 | Atlanta |
| 2008 | E5 | 1st | LSU | W, 77-73 | Atlanta |
| | | 2nd | Tennessee | L, 87-89 | Atlanta |
| 2009 | E2 | 2nd | Miss. State | L, 68-82 | Tampa |
| 2010 | E5 | 1st | Alabama | L, 63-68 | Nashville |
| 2011 | E6 | 1st | Ole Miss | L, 55-66 | Atlanta |
| 2012 | 12 | 1st | Alabama | L, 57-63 | New Orleans |
| | | 1st | Miss. State | L, 59-70 | Nashville |
| 2013 | 13 | 1st | Auburn | W, 74-56 | Atlanta |
| | | 2nd | Arkansas | W, 71-69 | Atlanta |
| | | QF | Tennessee | L, 44-59 | Atlanta |
| 2015 | 11 | 1st | Missouri | W, 63-54 | Nashville |
| | | 2nd | Ole Miss | W, 60-58 | Nashville |

Record By Venue

| City | Venue | Record |
|------------------|---------------------------------|--------|
| Atlanta, Ga. | Georgia Dome | 11-11 |
| Birmingham, Ala. | Birmingham-Jefferson Civic Ctr. | 0-1 |
| Lexington, Ky. | Rupp Arena | 0-1 |
| Memphis, Tenn. | The Pyramid | 2-2 |
| Nashville, Tenn. | Sommet Center | 4-2 |
| Nashville, Tenn. | Bridgestone Arena | 2-2 |
| New Orleans, La. | Louisiana Superdome | 1-2 |
| New Orleans, La. | New Orleans Arena | 0-1 |
| Tampa, Fla. | St. Pete Times Forum | 0-1 |

SEC TOURNAMENT TEAM SUPERLATIVES

POINTS

Most: 91, vs. Arkansas, 3-11-04

Opponents: 89 by Tennessee, 3-14-08

Fewest: 44 vs. Tennessee, 3-14-14

Opponents: 44 by Mississippi State, 3-9-06

Most In One Half: 53, second half vs. Ole Miss, 3-7-98

Opponents: 63, second half by Arkansas, 3-11-04

Fewest In One Half: 18, first half vs. Tennessee, 3-14-14;
first half vs. Florida, 3-12-06

Opponents: 18, first half by Arkansas, 3-11-04

FIELD GOALS

Most Made: 30 vs. Alabama, 3-11-93

Opponents: 35 by Tennessee, 3-14-08

Most Attempted: 76 vs. Mississippi State, 3-13-09

Opponents: 76 by Ole Miss, 3-7-98

Best Percentage: .605 (26-43), vs. Alabama, 3-7-97

Opponents: .565 (35-62), 89 by Tennessee, 3-14-08

Worst Percentage: .299 (20-67) vs. Ole Miss, 3-10-11

Opponents: .302 (16-53), Ole Miss, 3-12-15

Best One-Half Percentage: .700 (20-30), second half vs.

Tennessee, 3-10-06

Opponents: .731 (19-26), second half by

Tennessee, 3-14-08

Worst One-Half Percentage: .242 (8-33), first half

vs. Florida, 3-12-06

Opponents: .226 (7-31), second half by

Ole Miss, 3-10-94

3-POINT FIELD GOALS

Most Made: 11 vs. LSU, 3-12-04; vs. Auburn, 3-12-14

Opponents: 13 by Kentucky, 3-8-98

Most Attempted: 31 vs. Mississippi State, 3-13-13

Opponents: 30 by Tennessee, 3-10-00

Best Percentage: .733 (11-15) vs. Auburn, 3-12-14

Opponents: .571 (4-7), by Tennessee, 3-12-92

FREE THROWS

Most Made: 39 vs. Ole Miss, 3-7-98, 39 vs.

Arkansas, 3-11-04

Opponents: 26 vs. Arkansas, 3-11-04

Most Attempted: 50 vs. Arkansas, 3-11-04

Opponents: 31 vs. Arkansas, 3-11-04

Best Percentage: .900 (18-20) vs. Ole Miss, 3-13-03

Opponents: .923 (12-13), vs. Tennessee, 3-10-00

Worst Percentage: .375 (3-8), vs. Alabama, 3-9-02

Opponents: .429 (9-21), by Kentucky, 3-9-01; (3-7),
by Ole Miss, 3-10-05

Best One-Half Percentage: 1.000, (8-8), first half

vs. Tennessee, 3-14-08

Opponents: 1.000 (11-11), first half by

Tennessee, 3-10-00

Worst One-Half Percentage: .000 (0-1), first half vs.

Ole Miss, 3-4-99

Opponents: .222 (2-9), first half by Alabama, 3-11-93

MISCELLANEOUS

Most Rebounds: 43 vs. Ole Miss, 3-10-11

Opponents: 50 by Mississippi State, 3-13-09

Most Assists: 22 vs. Louisiana State, 3-7-96

Opponents: 27 by Tennessee, 3-14-08

Most Steals: 13 vs. Alabama, 3-9-00

Opponents: 14 by Kentucky, 3-9-01

Most Blocked Shots: 10 vs. Ole Miss, 3-10-11

Opponents: 9 by Ole Miss, 3-10-94;

by Auburn, 3-12-14

Most Turnovers: 23 vs. Kentucky, 3-9-01

Opponents: 23 by Ole Miss, 3-10-94

Fewest Turnovers: 5 vs. Mississippi State, 3-13-09

Opponents: 4 by Arkansas, 3-08-07

SEC TOURNAMENT INDIVIDUAL SUPERLATIVES

POINTS

Most: 37, BJ McKie vs. Ole Miss, 3-7-98

Opponents: 26, David Sanders, Ole Miss, 3-7-02

FIELD GOALS

Most Made: 10, Jo Jo English vs. Tennessee, 3-12-92;

BJ McKie vs. Ole Miss, 3-4-99; Devan Downey vs.

Tennessee, 3-14-08

Opponents: 10, Jason Smith, Ole Miss, 3-4-99;

David Sanders, Ole Miss, 3-7-02

Most Attempted: 22, Jo Jo English vs. Tennessee, 3-12-92;

BJ McKie vs. Ole Miss, 3-4-99

Opponents: 26, Brian Williams, Alabama, 3-7-97

3-POINT FIELD GOALS

Most Made: 6, Mike Boynton, Jr. vs. LSU, 3-12-04

Opponents: 7, Pat Bradley, Arkansas, 3-8-96

Most Attempted: 13, BJ McKie vs. Ole Miss, 3-4-99

Opponents: 15, Brian Williams, Alabama, 3-7-97

FREE THROWS

Most Made: 20, BJ McKie vs. Ole Miss, 3-7-98

Opponents: 9, Duane Spencer, Louisiana State, 3-7-96;

9, Olu Famutimi, Arkansas, 3-11-04

Most Attempted: 22, BJ McKie vs. Ole Miss, 3-7-98

Opponents: 12, Jason Smith, Ole Miss, 3-7-98

MISCELLANEOUS

Most Rebounds: 16, Brandon Wallace vs. Arkansas,

3-11-07

Opponents: 15, Chris Davis, Auburn, 3-9-95;

Jarnell Stokes, Tennessee, 3-14-14

Most Assists: 11, Devan Downey vs. LSU, 3-13-08

Opponents: 8, Marlon Towns, Arkansas, 3-8-96;

Rajon Rondo, Kentucky, 3-11-06

Most Steals: 5, Carey Rich vs. Auburn, 3-9-95;

Chuck Eidson vs. Tennessee, 3-10-00;

Devan Downey vs. Tennessee, 3-14-08

Opponents: 8, Eddie Shanon, Florida, 3-6-98;

Donte Prelow, Mississippi State, 3-13-13

Most Blocked Shots: 7, Sam Muldrow vs.

Ole Miss, 3-10-11

Opponents: 7, Asaunh Dixon-Tatum, Auburn, 3-12-14



LAST SEASON VS. GEORGIA

GAME 18 - GEORGIA 97, SOUTH CAROLINA 76 JAN. 22, 2014/STEGEMAN COLISEUM/ATHENS, GA.

ATHENS, Ga. - South Carolina (7-11, 0-5 SEC) suffered a 97-76 loss on the road in SEC play at Georgia (10-7, 4-1 SEC) on Wednesday night. Freshman guard Sindarius Thornwell scored a season high 26 points to lead four Gamecocks in double figures in the contest.

Thornwell netted his fourth 20-point game of the season, and surpassed his previous season high of 25 points from earlier this month versus LSU. Thornwell hit 8-of-12 attempts from the floor and was 9-of-12 from the free throw line. He also collected four rebounds and dished four of Carolina's eight assists in the game.

Senior guard Brenton Williams responded after a tough outing versus Ole Miss last Saturday, posting 18 points on 6-of-11 shooting from the field and four 3s. Freshman guards Duane Notice and Jaylen Shaw added 14 and 12 points, respectively, in the game.

Georgia was led by junior forward Nemanja Djuricic with 22 points, while Kenny Gaines added 14 and Brandon Morris 13. The Bulldogs posted 10 3s in the game, and hit 33-of-50 from the foul line.

A jumper from Thornwell gave the Gamecocks a 6-4 lead with 17:31 remaining in the first half, but nine-straight points from Djuricic followed by back-to-back Bulldog 3s saw the home team hold a 17-8 upherhand four minutes later.

Notice broke the streak with a jumper in the lane, and Shaw hit a 3 with 12:22 on the clock to pull Carolina within six at 19-13.

Georgia held on to a double-digit lead until a floater from Notice near the eight-minute mark brought the Gamecocks within nine at 30-21.

Foul trouble plagued the Gamecocks, with sophomore forward Mindaugas Kacinas and freshman forward Desmond Ringer both with 3 and forced to sit on the bench much of the half. The Bulldog lead stood at 13 at the under-four minute media timeout with 3:51 to play before the break.

South Carolina missed four from the free throw line down the stretch, and UGA led by as many as 15, but sophomore forward Laimonas Chatkevicius pulled down three-consecutive defensive rebounds, and Notice and Williams added lay-ins and the Georgia lead was just nine at the break, 45-34.

The Bulldogs scored six 3-pointers in the opening half and out-rebounded the Gamecocks by seven at 21-14. Notice led Carolina with 13 points in the stanza, hitting 4-of-5 from the field. The teams combined for 30 fouls in the set.

Georgia's Charles Mann was called for a flagrant foul just 30 seconds into the second half, sending Notice to the line for two attempts. He hit one from the line and Mann and Williams traded 3-pointers moments later to put the score at 48-38 UGA with 18 to play.

Consecutive turnovers from the Gamecocks saw the Georgia lead push to 22 at 64-42 with just over 14 minutes on the clock.

Chatkevicius fouled out with 12 minutes to play, and freshman forward Demetrius Henry and sophomore forward Michael Carrera were both on the bench with 3 each.

Thornwell scored on consecutive possessions midway through the half, but the Bulldog lead hovered near 20 points through the next several minutes of play.

Sophomore forward Brian Steele hit a 3 and earned a steal at the opposite end on the ensuing UGA possession near the four-minute mark. Freshman guard Jaylen Shaw gave the Gamecocks another 3 at the top of the key and the score stood at 87-70 Georgia with 3:33 to play.

Thornwell hit a season high with 26 points on two lay-ups with 90 seconds to play, but Georgia posted the 97-76 victory.

South Carolina finished the contest hitting 45.8 percent (22-48) from the field, compared to 55.1 percent (27-49) from Georgia. The Bulldogs attempted 50 free throws in the contest, a new Carolina opponent record in league play, surpassing UGA's 46 attempts during last season's contest in Columbia.

GAME 18

Official Basketball Box Score -- Game Totals -- Final Statistics
South Carolina vs Georgia
01/22/14 8:00 p.m. at Stegeman Coliseum - Athens, Ga.

South Carolina 76 • 7-11 (0-5)

| # | Player | | Total | | 3-Ptr | | Rebounds | | PF | TP | A | T | BLK | STL | Min |
|----|----------------------|---|-------|------|-------|-----|----------|-----|----|----|---|----|-----|-----|-----|
| | | | FG | FGA | FG | FGA | FT | FTA | | | | | | | |
| 21 | HENRY, Demetrius | f | 0-5 | 0-0 | 1-2 | 3 | 2 | 5 | 4 | 1 | 0 | 1 | 2 | 1 | 15 |
| 24 | CARRERA, Michael | f | 0-3 | 0-0 | 0-0 | 1 | 5 | 6 | 4 | 0 | 0 | 1 | 0 | 0 | 19 |
| 00 | THORNWELL, Sindarius | q | 8-12 | 1-1 | 9-12 | 1 | 3 | 4 | 26 | 4 | 5 | 0 | 1 | 0 | 29 |
| 01 | WILLIAMS, Brenton | g | 6-11 | 4-7 | 2-2 | 0 | 0 | 0 | 18 | 1 | 2 | 0 | 1 | 1 | 35 |
| 10 | NOTICE, Duane | q | 4-6 | 0-1 | 6-10 | 1 | 1 | 2 | 2 | 14 | 1 | 2 | 0 | 1 | 22 |
| 05 | SHAW, Jaylen | | 2-5 | 2-3 | 6-6 | 0 | 0 | 0 | 1 | 12 | 0 | 2 | 0 | 2 | 19 |
| 14 | CHATKEVICIUS, L. | | 1-3 | 0-0 | 0-2 | 0 | 6 | 6 | 3 | 2 | 0 | 2 | 2 | 1 | 15 |
| 15 | THEUS JR., Reggie | | 0-1 | 0-0 | 0-2 | 0 | 1 | 1 | 3 | 0 | 1 | 0 | 0 | 0 | 13 |
| 25 | KACINAS, Mindaugas | | 0-0 | 0-0 | 0-0 | 0 | 0 | 0 | 3 | 0 | 0 | 1 | 0 | 0 | 7 |
| 32 | RINGER, Desmond | | 0-0 | 0-0 | 0-0 | 0 | 0 | 0 | 4 | 0 | 0 | 0 | 0 | 0 | 14 |
| 36 | STEELE, Brian | | 1-2 | 1-2 | 0-0 | 0 | 0 | 0 | 1 | 3 | 1 | 1 | 0 | 1 | 12 |
| | Team | | | | | 2 | 1 | 3 | | | | | | | |
| | Totals | | 22-48 | 8-14 | 24-36 | 8 | 19 | 27 | 33 | 76 | 8 | 15 | 4 | 9 | 200 |

FG % 1st Half: 10-25 40.0% 2nd half: 12-23 52.2% Games: 22-48 45.8% Deadball Rebounds 4
3FG % 1st Half: 2-5 40.0% 2nd half: 6-9 66.7% Games: 8-14 57.1%
FT % 1st Half: 12-21 57.1% 2nd half: 12-15 80.0% Games: 24-36 66.7%

Georgia 97 • 10-7 (4-1)

| # | Player | | Total | | 3-Ptr | | Rebounds | | PF | TP | A | T | BLK | STL | Min |
|----|-------------------|---|-------|-------|-------|-----|----------|-----|----|----|----|----|-----|-----|-----|
| | | | FG | FGA | FG | FGA | FT | FTA | | | | | | | |
| 02 | Thornwell, Marcus | f | 3-5 | 0-0 | 6-9 | 5 | 2 | 7 | 2 | 12 | 0 | 0 | 0 | 0 | 21 |
| 15 | Williams, Dante | f | 3-4 | 0-0 | 3-6 | 2 | 8 | 10 | 1 | 9 | 0 | 1 | 0 | 1 | 26 |
| 31 | Morris, Brandon | f | 4-6 | 0-0 | 5-9 | 0 | 5 | 3 | 13 | 5 | 0 | 0 | 0 | 0 | 27 |
| 04 | Mann, Charles | g | 2-5 | 2-4 | 4-4 | 0 | 1 | 1 | 5 | 10 | 3 | 4 | 0 | 0 | 19 |
| 12 | Gaines, Kenny | q | 3-10 | 2-5 | 6-6 | 0 | 3 | 3 | 2 | 14 | 4 | 3 | 2 | 0 | 33 |
| 03 | Parker, Juwan | | 2-4 | 1-1 | 0-0 | 1 | 2 | 3 | 0 | 5 | 2 | 0 | 0 | 2 | 14 |
| 06 | Dixon, Tim | | 0-0 | 0-0 | 0-0 | 0 | 0 | 0 | 1 | 0 | 1 | 0 | 0 | 0 | 6 |
| 10 | Echols, Taylor | | 1-2 | 1-2 | 0-0 | 0 | 0 | 0 | 0 | 3 | 0 | 0 | 0 | 0 | 2 |
| 11 | Forté, Cameron | | 1-1 | 0-0 | 1-3 | 0 | 0 | 0 | 1 | 3 | 0 | 0 | 0 | 0 | 4 |
| 14 | Young, Brandon | | 0-0 | 0-0 | 0-0 | 0 | 0 | 0 | 0 | 0 | 0 | 0 | 0 | 0 | 1 |
| 24 | Kessler, Houston | | 0-0 | 0-0 | 0-0 | 0 | 1 | 1 | 0 | 0 | 0 | 0 | 0 | 0 | 1 |
| 25 | Geno, Kenny Paul | | 1-1 | 0-0 | 0-0 | 1 | 0 | 1 | 0 | 2 | 0 | 0 | 0 | 0 | 1 |
| 30 | Frazier, J.J. | | 1-5 | 1-3 | 0-0 | 0 | 1 | 1 | 4 | 3 | 4 | 1 | 0 | 2 | 21 |
| 41 | Cannon, John | | 0-0 | 0-0 | 1-2 | 0 | 1 | 1 | 2 | 1 | 0 | 1 | 0 | 0 | 3 |
| 42 | Djuricic, Nemanja | | 6-6 | 3-3 | 7-11 | 4 | 1 | 5 | 4 | 22 | 3 | 1 | 0 | 0 | 21 |
| | Team | | | | | 0 | 1 | 1 | | | | | | | |
| | Totals | | 27-49 | 10-18 | 33-50 | 13 | 26 | 39 | 26 | 97 | 21 | 14 | 7 | 6 | 200 |

FG % 1st Half: 11-23 47.8% 2nd half: 16-26 61.5% Games: 27-49 55.1% Deadball Rebounds 7
3FG % 1st Half: 6-11 54.5% 2nd half: 4-7 57.1% Games: 10-18 55.6%
FT % 1st Half: 17-22 77.3% 2nd half: 16-28 57.1% Games: 33-50 66.0%

Officials: Mike Neuen, Ron Grower, Lee Cassell
Technical fouls: South Carolina-None, Georgia-None.
Attendance: 5366
Flagrant 1 on Charles Mann at 19:21 in 2nd half.

| Score by periods | 1st | 2nd | Total |
|------------------|-----|-----|-------|
| South Carolina | 34 | 42 | 76 |
| Georgia | 45 | 52 | 97 |

Lost FO - SC 2nd-01:24, UGA 2nd-00:06.
Largest lead - SC by 2 1st-19:38, UGA by 23 2nd-04:16.

Score tied - 9 times.
Lead changed - 1 time.

GAME 27 - GEORGIA 73, SOUTH CAROLINA 56 FEB. 22, 2014/COLONIAL LIFE ARENA

COLUMBIA, S.C. - The South Carolina men's basketball team dropped a 73-56 decision to Georgia in an SEC matchup on Saturday afternoon at Colonial Life Arena.

The Gamecocks (10-17, 3-11 SEC) and Bulldogs went to halftime interlocked at 34-34, but a cold-shooting second half by South Carolina allowed Georgia (15-11, 9-5) to pull away for the win. The Gamecocks were 5-of-31 from the floor in the final 20 minutes.

For the game, South Carolina shot 26.3 percent from the field (15-of-57), with seven of its made baskets coming from behind the arc. Freshman Sindarius Thornwell tallied 18 points, dished out five assists and grabbed four rebounds to lead the Gamecocks, while senior Brenton Williams reached double figures for the 17th time in his last 19 games with 16 points, including four 3-pointers. Sophomore forward Michael Carrera pulled down a game-high 12 rebounds and chipped in three points.

Georgia shot at a 44.2 percent clip for the game, including 50 percent from deep (8-of-16). The Bulldogs also held the edge in rebounds (40-38) and points in the paint (24-12). Sophomore guard Kenny Gaines fired in a game-high 27 points on 9-of-14 shooting to lead the Bulldogs, while junior forward Marcus Thornton contributed a double-double with 12 points and 10 boards. Sophomore forward Brandon Morris also had 12 points on the afternoon.

Williams paced the Gamecocks early on, making all three of his 3-point attempts in the first eight minutes. His three from the corner at the 12:23 mark gave South Carolina a 13-6 lead, capping a 10-0 Gamecock run.

Georgia scrapped its way back to take a 22-19 lead with a 16-6 run during the next four minutes. Gaines was instrumental in pushing the Bulldogs in front with nine points during the run, including a pair of 3-pointers.

The Bulldogs held a 34-31 lead with less than a minute left in the half, but Gamecock forward Brian Steele drained a three from the top of the key with 25 seconds remaining to tie the game heading into the locker room.

Thornwell scored 11 points in the half to lead Carolina, while Williams added nine. Carrera pulled down eight rebounds, including six on the offensive end. Gaines carried Georgia with 15 points, and Morris chipped in nine.

The Gamecocks were unable to get their offense going in the second half as they missed their first 14 shots from the field, allowing Georgia to open on a 16-1 run to build a 50-35 lead. Thornwell sank a floater in the lane at the 10:52 mark to make it a 50-37 ballgame, but that was as close as South Carolina was able pull the rest of the way.

GAME 27

Official Basketball Box Score -- Game Totals -- Final Statistics
Georgia vs South Carolina
2/22/14 1:30 p.m. at Columbia, S.C. (Colonial Life Arena)

Georgia 73 • 15-11 (9-5 SEC)

| # | Player | | Total | | 3-Ptr | | Rebounds | | PF | TP | A | T | BLK | STL | Min |
|----|-------------------|---|-------|------|-------|-----|----------|-----|----|----|---|----|-----|-----|-----|
| | | | FG | FGA | FG | FGA | FT | FTA | | | | | | | |
| 02 | Thornwell, Marcus | f | 4-6 | 1-1 | 3-3 | 2 | 8 | 10 | 2 | 12 | 0 | 1 | 3 | 0 | 32 |
| 15 | Williams, Dante | f | 1-3 | 0-0 | 0-1 | 2 | 2 | 4 | 2 | 2 | 0 | 1 | 0 | 1 | 19 |
| 31 | Morris, Brandon | f | 4-9 | 0-1 | 4-8 | 1 | 3 | 4 | 4 | 12 | 1 | 2 | 0 | 1 | 32 |
| 04 | Mann, Charles | g | 1-10 | 0-1 | 5-8 | 1 | 4 | 5 | 3 | 7 | 2 | 3 | 0 | 1 | 27 |
| 12 | Gaines, Kenny | g | 9-14 | 5-9 | 4-5 | 0 | 1 | 1 | 3 | 27 | 0 | 2 | 1 | 0 | 33 |
| 03 | Parker, Juwan | | 1-4 | 0-0 | 3-4 | 1 | 2 | 3 | 1 | 5 | 1 | 0 | 0 | 0 | 15 |
| 06 | Dixon, Tim | | 0-0 | 0-0 | 0-0 | 0 | 0 | 0 | 1 | 0 | 0 | 0 | 0 | 1 | 8 |
| 10 | Echols, Taylor | | 0-0 | 0-0 | 0-0 | 0 | 0 | 0 | 0 | 0 | 0 | 0 | 0 | 0 | 1 |
| 11 | Forté, Cameron | | 0-0 | 0-0 | 0-0 | 0 | 0 | 0 | 0 | 0 | 0 | 0 | 0 | 0 | 2 |
| 14 | Young, Brandon | | 0-0 | 0-0 | 0-0 | 0 | 0 | 0 | 0 | 0 | 0 | 1 | 0 | 0 | 1 |
| 24 | Kessler, Houston | | 0-0 | 0-0 | 0-0 | 0 | 0 | 0 | 0 | 0 | 0 | 0 | 0 | 0 | 1 |
| 25 | Geno, Kenny Paul | | 0-0 | 0-0 | 0-0 | 0 | 0 | 0 | 1 | 0 | 0 | 0 | 0 | 0 | 1 |
| 30 | Frazier, J.J. | | 1-3 | 1-3 | 0-0 | 0 | 1 | 1 | 2 | 3 | 3 | 1 | 1 | 0 | 9 |
| 41 | Cannon, John | | 0-0 | 0-0 | 0-0 | 0 | 0 | 0 | 0 | 0 | 0 | 0 | 0 | 0 | 1 |
| 42 | Djuricic, Nemanja | | 2-3 | 1-1 | 0-0 | 1 | 2 | 3 | 3 | 5 | 0 | 1 | 1 | 0 | 18 |
| | Team | | | | | 4 | 5 | 9 | | | | | | | |
| | Totals | | 23-52 | 8-16 | 19-29 | 12 | 28 | 40 | 22 | 73 | 9 | 11 | 7 | 3 | 200 |

FG % 1st Half: 10-25 40.0% 2nd half: 13-27 48.1% Games: 23-52 44.2% Deadball Rebounds 41
3FG % 1st Half: 4-9 44.4% 2nd half: 4-7 57.1% Games: 8-16 50.0%
FT % 1st Half: 10-16 62.5% 2nd half: 9-13 69.2% Games: 19-29 65.5%

South Carolina 56 • 10-17 (3-11 SEC)

| # | Player | | Total | | 3-Ptr | | Rebounds | | PF | TP | A | T | BLK | STL | Min |
|----|----------------------|---|-------|------|-------|-----|----------|-----|----|----|---|---|-----|-----|-----|
| | | | FG | FGA | FG | FGA | FT | FTA | | | | | | | |
| 24 | CARRERA, Michael | f | 1-5 | 0-0 | 1-2 | 7 | 5 | 12 | 3 | 3 | 0 | 0 | 1 | 0 | 24 |
| 25 | KACINAS, Mindaugas | f | 1-4 | 0-0 | 0-0 | 3 | 2 | 5 | 2 | 2 | 0 | 0 | 2 | 2 | 30 |
| 00 | THORNWELL, Sindarius | g | 4-15 | 0-2 | 10-12 | 2 | 2 | 4 | 2 | 18 | 5 | 3 | 2 | 1 | 40- |
| 01 | WILLIAMS, Brenton | g | 5-16 | 4-9 | 2-2 | 1 | 2 | 3 | 2 | 16 | 0 | 0 | 0 | 3 | 28 |
| 10 | NOTICE, Duane | g | 0-5 | 0-1 | 4-6 | 0 | 0 | 0 | 1 | 4 | 1 | 2 | 0 | 1 | 24 |
| 05 | SHAW, Jaylen | | 1-3 | 1-3 | 0-0 | 0 | 0 | 0 | 2 | 3 | 1 | 0 | 0 | 0 | 9 |
| 14 | CHATKEVICIUS, L. | | 1-1 | 0-0 | 0-0 | 0 | 5 | 5 | 2 | 0 | 2 | 1 | 1 | 1 | 13 |
| 21 | HENRY, Demetrius | | 0-1 | 0-0 | 0-0 | 0 | 1 | 1 | 0 | 0 | 0 | 0 | 0 | 0 | 10 |
| 36 | STEELE, Brian | | 2-7 | 2-5 | 2-2 | 0 | 2 | 2 | 3 | 8 | 1 | 0 | 0 | 0 | 22 |
| | Team | | | | | 2 | 4 | 6 | 1 | | | | | | |
| | Totals | | 15-57 | 7-20 | 19-24 | 15 | 23 | 38 | 21 | 56 | 8 | 7 | 6 | 8 | 200 |

FG % 1st Half: 10-26 38.5% 2nd half: 5-31 16.1% Games: 15-57 26.3% Deadball Rebounds 8
3FG % 1st Half: 5-9 55.6% 2nd half: 2-11 18.2% Games: 7-20 35.0%
FT % 1st Half: 9-12 75.0% 2nd half: 10-12 83.3% Games: 19-24 79.2%

Officials: Doug Showers, CJ Washington, Ed Corbett
Technical fouls: Georgia-None, South Carolina-TEAM.
Attendance: 13371

| Score by periods | 1st | 2nd | Total |
|------------------|-----|-----|-------|
| Georgia | 34 | 39 | 73 |
| South Carolina | 34 | 22 | 56 |

Lost FO - UGA 2nd-00:50, SC 2nd-01:14.
Largest lead - UGA by 21 2nd-05:45, SC by 7 1st-12:23.

Score tied - 6 times.
Lead changed - 7 times.

ROSTER
BREAKDOWN

RETURNING STARTERS (4)

Demetrius Henry (forward)
Michael Carrera (foward)
Mindaugas Kacinas (forward)
Sindarius Thornwell (guard)
**based on final game of 2013-14 season*

RETURNING LETTERWINNERS (11)

Michael Carrera
Laimonas Chatkevicius
Austin Constable
Demetrius Henry
Tyrone Johnson
Mindaugas Kacinas
Justin McKie
Duane Notice
Brian Steele
Reggie Theus Jr.
Sindarius Thornwell

GUARDS (8)

TeMarcus Blanton
Austin Constable
Tyrone Johnson
Justin McKie
Duane Notice
Shamiek Sheppard
Marcus Stroman
Sindarius Thornwell

FORWARDS (7)

Michael Carrera
Laimonas Chatkevicius
Demetrius Henry
Mindaugas Kacinas
Shamiek Sheppard
Brian Steele
Reggie Theus Jr.

BY HEIGHT

Austin Constable, 5-11
Duane Notice, 6-2
Marcus Stroman, 6-2
Tyrone Johnson, 6-3
Justin McKie, 6-4
TeMarcus Blanton, 6-5
Michael Carrera, 6-5
Brian Steele, 6-5
Sindarius Thornwell, 6-5
Shamiek Sheppard, 6-6
Reggie Theus Jr., 6-6
Mindaugas Kacinas, 6-7
Demetrius Henry, 6-9
Laimonas Chatkevicius, 6-11

PRONUNCIATION

Lie-MOAN-us Ha-KEVA-chus
Min-DAWG-us Kye-chin-iss
Justin MACK-ee

2014-15 SOUTH CAROLINA ROSTER

ALPHABETICAL

| No. | Name | Pos. | Ht. | Wt. | Cl. | Exp. | Hometown/High/Last School |
|-----|-----------------------|------|------|-----|-----|------|---|
| 5 | TeMarcus Blanton | G | 6-5 | 209 | FR | HS | Locust Grove, Ga./Luella |
| 24 | Michael Carrera | F | 6-5 | 212 | JR | 2VL | Anzoátegui, Venezuela/Montrose Christian School |
| 14 | Laimonas Chatkevicius | F | 6-11 | 251 | JR | 2VL | Klaipeda, Lithuania/South Kent School |
| - | Austin Constable | G | 5-11 | 178 | JR | 2VL | West Chester, Pa./Henderson |
| 21 | Demetrius Henry | F/C | 6-9 | 226 | SO | 1VL | Miami, Fla./Faith Baptist Christian School |
| 4 | Tyrone Johnson | G | 6-3 | 195 | SR | 2VL | Plainfield, N.J./Montrose Christian School/Villanova |
| 25 | Mindaugas Kacinas | F | 6-7 | 227 | JR | 2VL | Klaipeda, Lithuania/Word of Life Fire Traditional School |
| 20 | Justin McKie | G | 6-4 | 195 | SO | 1VL | Columbia, S.C./Irmo |
| 10 | Duane Notice | G | 6-2 | 212 | SO | 1VL | Woodbridge, Canada/St. Michael's/St. Thomas More (Oakdale, Conn.) |
| 12 | Shamiek Sheppard | G/F | 6-6 | 225 | FR | HS | Brooklyn, N.Y./South Shore/Fishburne Military School (Waynesboro City, Va.) |
| 35 | Brian Steele | F | 6-5 | 194 | JR | 2VL | Greenville, S.C./Wade Hampton School |
| 1 | Marcus Stroman | G | 6-2 | 183 | FR | HS | Columbia, S.C./Keenan |
| 15 | Reggie Theus Jr. | F | 6-6 | 221 | SO | 1VL | Los Angeles, Calif./Fairfax |
| 0 | Sindarius Thornwell | G | 6-5 | 215 | SO | 1VL | Lancaster, S.C./Oak Hill Academy |

NUMERICAL

| No. | Name | Pos. | Ht. | Wt. | Cl. | Exp. | Hometown/High/Last School |
|-----|-----------------------|------|------|-----|-----|------|---|
| 0 | Sindarius Thornwell | G | 6-5 | 215 | SO | 1VL | Lancaster, S.C./Oak Hill Academy |
| 1 | Marcus Stroman | G | 6-2 | 183 | FR | HS | Columbia, S.C./Keenan |
| 4 | Tyrone Johnson | G | 6-3 | 195 | SR | 2VL | Plainfield, N.J./Montrose Christian School/Villanova |
| 5 | TeMarcus Blanton | G | 6-5 | 209 | FR | HS | Locust Grove, Ga./Luella |
| 10 | Duane Notice | G | 6-2 | 212 | SO | 1VL | Woodbridge, Canada/St. Michael's/St. Thomas More (Oakdale, Conn.) |
| - | Austin Constable | G | 5-11 | 178 | JR | 2VL | West Chester, Pa./Henderson |
| 14 | Laimonas Chatkevicius | F | 6-11 | 251 | JR | 2VL | Klaipeda, Lithuania/South Kent School |
| 15 | Reggie Theus Jr. | F | 6-6 | 221 | SO | 1VL | Los Angeles, Calif./Fairfax |
| 20 | Justin McKie | G | 6-4 | 195 | SO | 1VL | Columbia, S.C./Irmo |
| 21 | Demetrius Henry | F/C | 6-9 | 226 | SO | 1VL | Miami, Fla./Faith Baptist Christian School |
| 24 | Michael Carrera | F | 6-5 | 212 | JR | 2VL | Anzoátegui, Venezuela/Montrose Christian School |
| 25 | Mindaugas Kacinas | F | 6-7 | 227 | JR | 2VL | Klaipeda, Lithuania/Word of Life Fire Traditional School |
| 35 | Brian Steele | F | 6-5 | 194 | JR | 2VL | Greenville, S.C./Wade Hampton School |
| 12 | Shamiek Sheppard | G/F | 6-6 | 225 | FR | HS | Brooklyn, N.Y./South Shore/Fishburne Military School (Waynesboro City, Va.) |

Head Coach: Frank Martin (Florida International, '93)
Associate Head Coach/Recruiting Coordinator: Matt Figger (Eastern Kentucky, '95)
Assistant Coach: Perry Clark (Gettysburg, '74)
Assistant Coach: Lamont Evans (Kansas State, '09)
Director of Basketball Operations: Andy Assaley (Cincinnati, '96)
Strength & Conditioning Coach: Scott Greenawalt (Muskingum College, '98)
Athletic Trainer: Mark Rodger (Buffalo, '01)
Video Coordinator: David Kiefer (Kansas State, '07)
Student-Athlete Development: Doug Edwards (Florida State, '07)

TOP RETURNING...

Scorer..... Sindarius Thornwell, 13.4 ppg
Rebounder Michael Carrera, 5.6 rpg
Assist Maker..... Tyrone Johnson, 3.4 apg
FG Shooter * Mindaguas Kacinas, 55.6%
3-Point FG Shooter \$.....Sindarius Thornwell, 37.0%
FT Shooter \$.....Tyrone Johnson, 75.3%
Shot Blocker.....Michael Carrera, 0.9 bpg
Steal Maker Sindarius Thornwell, 1.17 spg

* at least 100 attempts
\$ at least 50 attempts



HEAD COACH FRANK MARTIN

EIGHTH SEASON OVERALL | 162-107 (.602) | THIRD SEASON AT SOUTH CAROLINA | 45-53 (.459)

THE MARTIN FILE

COACHING

EXPERIENCE

30th year

COLLEGE EXPERIENCE

15th season

COLLEGE HEAD COACH EXPERIENCE

8th season

HIRE DATE AT CAROLINA

March 27, 2012

PERSONAL

HOMETOWN

Miami, Fla.

ALMA MATER

Florida International, 1993 (B.A. Physical Ed.)

FAMILY

Wife, Anya

Children, Brandon, Amalia and Christian

COACHING RESUME

HIGH SCHOOL

Miami Senior High, 1985-93

Varsity Boys' Assistant Coach

Junior Varsity Boys' Head Coach

North Miami High, Head Coach, 1993-95

Miami Senior High, Head Coach, 1995-98

B.T. Washington High, Head Coach, 1999-2000

COLLEGE ASSISTANT COACH

Northeastern, 2000-04

Cincinnati, 2004-06

Kansas State, 2006-07

COLLEGE HEAD COACH

Kansas State, 2007-12

South Carolina, 2012-present

Frank Martin was named the head men's basketball coach at the University of South Carolina on March 27, 2012, becoming the 32nd head coach in the history of the South Carolina program, which enters its 107th season as a varsity sport in 2014-15. Martin owns a 145-92 (.611) overall record as a head coach, entering his eighth season overall, and third season at South Carolina.

Since his appointment as head coach in Columbia, Martin, 48, has become a fixture in the community. He has spoken at numerous events, including Gamecock Club Fan Fests, numerous community council and rotary club events, coaching clinics, and the Fathers and Families Decades of Dads event, among others. He was also selected as a Court Coach for USA Basketball in June 2012, assisting Florida head coach Billy Donovan with the Men's U18 National Team training camp in Colorado Springs, Colo., at the U.S. Olympic Training Center. The camp was used to determine the 12-member roster that represented the USA at the 2012 FIBA Americas U18 Championship in late June.

Martin was honored again during the summer of 2013, serving as an assistant coach for the United States on head coach Bob McKillop's staff alongside Michigan head coach John Beilein for the U.S. Men's World University Games team. The squad spent time in Colorado Springs at training camp, before embarking on a two-week journey to Kazan, Russia, in early July, for the event. He furthered his international coaching experience as head coach of USA East Coast during the summer of 2014, which represented the United States at the Tallinn Cup in Estonia.

During his first season (2012-13) in Columbia, Martin led his squad to a 14-18 record, which included a 4-14 mark in SEC contests. The Garnet and Black captured the Hoops For Hope

Classic tournament crown after posting a 4-0 record competing in the event with home victories over Milwaukee and Rider, before defeating Missouri State in overtime, and UALR in Puerto Vallarta, Mexico, over the Thanksgiving holiday. Freshman forward Michael Carrera was honored after the conclusion of the regular season with selection to the 2013 SEC All-Freshman Team, as voted on by the league's head coaches. During the spring of 2013, the Gamecock coaching staff signed seven freshmen, while welcoming Villanova transfer Ty Johnson to the team, a recruiting class which ranked No. 23 in the nation according to ESPN.com.

Martin's second season (2013-14) leading the Gamecocks saw the squad win four of its final six games of the year, including two games in the SEC Tournament, marking the first Tournament wins for the Gamecocks since the 2008 campaign. Martin and his staff put together a non-conference schedule that challenged his team to prepare for the rigors of the SEC campaign. The Gamecocks posted several quality victories, including a win versus Saint Mary's at the Hawaiian Airlines Diamond Head Classic in December, and home victories versus Alabama, Vanderbilt and No. 17 Kentucky to name a few.

Martin tutored his second SEC All-Freshman Team honoree in as many seasons, as rookie guard Sindarius Thornwell led all freshmen in the SEC in league games in points (15.6) and assists (4.0) to earn a spot on the postseason team. Thornwell also garnered three SEC Freshman of the Week awards, and was named the Feb. 18 Wayman Tisdale National Freshman of the Week.

A native of Miami, Fla., Martin earned his bachelor's degree in physical education from Florida International in 1993. He and his wife, Anya, have three children, Brandon, Amalia and Christian.

MARTIN'S CAREER RECORD, YEAR-BY-YEAR

| YEAR | RECORD | CONFERENCE (FINISH) | POSTSEASON |
|---------------|-----------------------|---------------------|--------------------------------|
| 2007-08 | 21-12 | 10-6 (3rd) | 1-1; NCAA 2nd Round |
| 2008-09 | 22-12 | 9-7 (t4th) | 1-1; NIT |
| 2009-10 | 29-8 | 11-5 (t2nd) | 3-1; NCAA Elite Eight |
| 2010-11 | 23-11 | 10-6 (t3rd) | 1-1; NCAA Third Round |
| 2011-12 | 22-11 | 10-8 (5th) | 1-1; NCAA Third Round |
| 2012-13 | 14-18 | 4-14 (t12th) | - |
| 2013-14 | 14-20 | 5-13 (13th) | - |
| 2014-15 | 17-15 | 6-12 (11th) | - |
| Totals | 162-107 (.602) | 65-71 (.477) | 7-5 (.583)/4 NCAA/1 NIT |

2014-15 RADIO/TV SPOT CHART



#0

SINDARIUS THORNWELL

So. - G - 6-5 - 215
Lancaster, S.C.
Oak Hill Academy



#1

MARCUS STROMAN

Fr. - G - 6-2 - 183
Columbia, S.C.
Keenan



#4

TYRONE JOHNSON

Sr. - G - 6-3 - 195
Plainfield, N.J.
Montrose Christian/
Villanova



#5

TEMARCUS BLANTON

Fr. - G - 6-5 - 209
Locust Grove, Ga.
Luella



#10

DUANE NOTICE

So. - G - 6-2 - 212
Woodbridge, Ontario
St. Thomas More
(Oakdale, Conn.)



#12

SHAMIEK SHEPPARD

Fr. - G/F - 6-6 - 225
Brooklyn, N.Y.
Fishburne Military
School

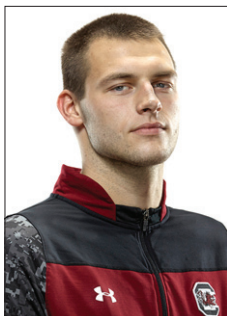

#14

LAIMONAS CHATKEVICIUS

Jr. - F - 6-11 - 251
Klaipeda, Lithuania
South Kent School
(South Kent, Conn.)



#15

REGGIE THEUS JR.

So. - F - 6-6 - 221
Los Angeles, Calif.
Fairfax



#20

JUSTIN MCKIE

So. - G - 6-4 - 195
Columbia, S.C.
Irmo



#21

DEMETRIUS HENRY

So. - F - 6-9 - 226
Miami, Fla.
Faith Baptist Christian
School



#24

MICHAEL CARRERA

Jr. - F - 6-5 - 212
Anzoátegui, Venezuela
Montrose Christian



#25

MINDAUGAS KACINAS

Jr. - F - 6-7 - 227
Klaipeda, Lithuania
Word of Life Fire



#35

BRIAN STEELE

Jr. - F - 6-5 - 194
Greenville, S.C.
Wade Hampton



AUSTIN CONSTABLE

Jr. - G - 5-11 - 178
West Chester, Pa.
Henderson



FRANK MARTIN

Head Coach

GAMECOCKS' RECORD WHEN ...

| | |
|--|-------|
| At home | 10-6 |
| On the road | 3-7 |
| At neutral sites | 4-2 |
| In overtime | 0-0 |
| vs. Top 25 team | 1-3 |
| vs. Top 10 team | 1-2 |
| vs. Top 3 team | 0-2 |
| Leading at half | 15-3 |
| Trailing at half | 1-11 |
| Tied at half | 1-1 |
| Shooting 50% or better | 4-2 |
| Shooting between 39-49% | 11-5 |
| Shooting less than 39% | 2-8 |
| Opp. shooting 50% or better | 0-4 |
| Opp. shooting between 39-49% | 3-10 |
| Opp. shooting less than 39% | 14-1 |
| Shooting better than opp. | 14-2 |
| Shooting worse then/equal to opp. | 3-13 |
| Starters out-score opp. starters | 13-3 |
| Opp. starters score/equal more | 4-12 |
| Bench out-scores opp. bench | 10-7 |
| Opp. bench scores/equals more | 7-7 |
| Having more FTs than opp. | 10-2 |
| Having equal/less FTs than opp. | 7-13 |
| Have more TOs than opp. | 1-9 |
| Having equal/less TOs than opp. | 16-6 |
| Having more rebounds than opp. | 11-8 |
| Having equal/less rebounds than opp. | 5-7 |
| Making 6 or more 3FGs | 8-6 |
| Having 15 or more assists | 11-2 |
| Score more points in paint than opp. | 13-7 |
| Scoring equal/less points in paint than opp. | 4-8 |
| Scoring more points off TOs than opp. | 14-7 |
| Scoring equal/less points off TOs than opp. | 4-8 |
| Scoring more 2nd-chance points than opp. | 8-6 |
| Scoring equal/less 2nd-chance points than opp. | 10-9 |
| Scoring more fast break points than opp. | 12-9 |
| Scoring equal/less fast break points than opp. | 5-6 |
| Wearing white uniforms | 12-8 |
| Wearing Garnet uniforms | 1-2 |
| Wearing Black uniforms | 4-5 |
| Playing on live TV/live broadcast | 17-15 |
| Playing in November | 3-3 |
| Playing in December | 5-0 |
| Playing in January | 3-6 |
| Playing in February | 3-5 |
| Playing in March | 3-1 |
| Playing a day-game | 4-5 |
| Playing a night-game | 13-10 |
| Playing on Sunday | 1-1 |
| Playing on a Monday | 1-0 |
| Playing on a Tuesday | 4-4 |
| Playing on a Wednesday | 2-2 |
| Playing on a Thursday | 2-1 |
| Playing on a Friday | 2-1 |
| Playing on a Saturday | 5-6 |
| Scoring margin is 5 points or less | 4-7 |
| Margin is between 6-10 | 2-3 |
| Margin is between 11-20 | 5-3 |
| Margin is more than 20 | 6-2 |
| Scoring 59 points or less | 0-8 |
| Scoring 60-69 points | 10-6 |
| Scoring 70-79 points | 3-1 |
| Scoring 80-89 points | 3-0 |
| Scoring 90-99 points | 1-0 |
| Scoring 100+ points | 0-0 |

MISCELLANEOUS

| | |
|----------------------|----|
| Current streak | W3 |
| Home court streak | L1 |
| Away streak | W1 |
| Neutral court streak | W3 |

2014-15 SUPERLATIVES

(tied for team lead also included)

| Scoring Leaders | '14-15 | Career |
|-----------------------|--------|--------|
| Sindarius Thornwell | 10 | 22 |
| Duane Notice | 8 | 11 |
| Tyrone Johnson | 8 | 12* |
| Michael Carrera | 3 | 12 |
| Laimonas Chatkevicius | 3 | 3 |
| Mindaugas Kacinas | 1 | 3 |
| Demetrius Henry | 1 | 1 |

| Rebounding Leaders | '14-15 | Career |
|-----------------------|--------|--------|
| Michael Carrera | 12 | 39 |
| Mindaugas Kacinas | 8 | 21 |
| Laimonas Chatkevicius | 8 | 14 |
| Sindarius Thornwell | 6 | 10 |
| Demetrius Henry | 2 | 4 |
| Tyrone Johnson | 2 | 5* |
| Marcus Stroman | 1 | 1 |

| Assists Leaders | '14-15 | Career |
|---------------------|--------|--------|
| Marcus Stroman | 11 | 11 |
| Tyrone Johnson | 11 | 21* |
| Duane Notice | 9 | 24 |
| Sindarius Thornwell | 6 | 23 |

| Blocks Leaders | '14-15 | Career |
|-----------------------|--------|--------|
| Laimonas Chatkevicius | 18 | 34 |
| Michael Carrera | 8 | 28 |
| Demetrius Henry | 7 | 18 |
| Sindarius Thornwell | 6 | 15 |
| Tyrone Johnson | 3 | 3* |
| Mindaugas Kacinas | 2 | 17 |
| Marcus Stroman | 2 | 2 |
| Shamiek Sheppard | 2 | 2 |
| Duane Notice | 1 | 3 |

| Steals Leaders | '14-15 | Career |
|-----------------------|--------|--------|
| Tyrone Johnson | 14 | 14* |
| Sindarius Thornwell | 12 | 22 |
| Duane Notice | 6 | 10 |
| Marcus Stroman | 5 | 5 |
| Laimonas Chatkevicius | 3 | 6 |
| Michael Carrera | 2 | 15 |
| Mindaugas Kacinas | 2 | 12 |
| Demetrius Henry | 1 | 6 |
| Justin McKie | 1 | 2 |
| Shamiek Sheppard | 1 | 1 |

| Double-Figure Scoring | '14-15 | Career |
|-----------------------|--------|--------|
| Sindarius Thornwell | 22 | 43 |
| Duane Notice | 19 | 32 |
| Tyrone Johnson | 16 | 26* |
| Laimonas Chatkevicius | 11 | 18 |
| Michael Carrera | 8 | 25 |
| Demetrius Henry | 5 | 8 |
| Mindaugas Kacinas | 4 | 14 |
| Marcus Stroman | 2 | 2 |
| Justin McKie | 1 | 1 |

| 20+ points | '14-15 | Career |
|---------------------|--------|--------|
| Tyrone Johnson | 3 | 3* |
| Sindarius Thornwell | 2 | 9 |
| Duane Notice | 2 | 3 |

| 30+ points | '14-15 | Career |
|------------|--------|--------|
| - | - | - |

| Double-Figure Rebounding | '14-15 | Career |
|--------------------------|--------|--------|
| Mindaugas Kacinas | 4 | 11 |
| Laimonas Chatkevicius | 3 | 4 |
| Michael Carrera | 1 | 11 |
| Sindarius Thornwell | 1 | 3 |

| 5+ assists | '14-15 | Career |
|---------------------|--------|--------|
| Tyrone Johnson | 10 | 13* |
| Marcus Stroman | 7 | 7 |
| Duane Notice | 6 | 11 |
| Sindarius Thornwell | 2 | 7 |

| 3+ steals | '14-15 | Career |
|---------------------|--------|--------|
| Tyrone Johnson | 4 | 4* |
| Sindarius Thornwell | 3 | 7 |
| Duane Notice | 3 | 3 |
| Michael Carrera | 1 | 5 |
| Mindaugas Kacinas | 1 | 1 |
| Marcus Stroman | 1 | 1 |

| 2+ blocks | '14-15 | Career |
|-----------------------|--------|--------|
| Laimonas Chatkevicius | 14 | 23 |
| Michael Carrera | 5 | 19 |
| Demetrius Henry | 4 | 10 |
| Mindaugas Kacinas | 4 | 14 |
| Sindarius Thornwell | 2 | 6 |

| Double-Doubles | '14-15 | Career |
|-----------------------|--------|--------|
| Laimonas Chatkevicius | 2 | 2 |
| Mindaugas Kacinas | 1 | 3 |
| Sindarius Thornwell | 1 | 3 |

Clutch Free Throws (under 5 min/OT)

| | FT-FTA | FT% |
|-----------------------|----------------|-------------|
| Justin McKie | 4-4 | 1.000 |
| Brian Steele | 2-2 | 1.000 |
| Tyrone Johnson | 24-30 | .800 |
| Mindaugas Kacinas | 13-17 | .765 |
| Michael Carrera | 17-25 | .680 |
| Sindarius Thornwell | 16-22 | .727 |
| Duane Notice | 13-18 | .722 |
| Marcus Stroman | 9-15 | .600 |
| Laimonas Chatkevicius | 7-12 | .583 |
| Totals | 105-145 | .724 |

* indicates at South Carolina

Miscellaneous

| | |
|------------------------------|---|
| Largest Halftime Lead | |
| SC | 31, vs. NC A&T (Dec. 30, 2014) |
| Opp | 25, Kentucky (Feb. 14, 2015) |
| Smallest Halftime Lead | |
| SC | 1, vs. Iowa State (Jan. 3, 2015) |
| Opp | 1, LSU (Jan. 28, 2015) |
| Fewest Points In First Half | |
| SC | 18, vs. Kentucky (Feb. 14, 2015) |
| Opp | 16, NC A&T (Dec. 30, 2014) |
| Most Points In First Half | |
| SC | 48, vs. North Florida (Nov. 14, 2014) |
| Opp | 49, Arkansas (March 5, 2015) |
| Fewest Points In Second Half | |
| SC | 19, vs. Kentucky (Jan. 24, 2015) |
| Opp | 15, Clemson (Dec. 19, 2014) |
| Most Points In Second Half | |
| SC | 52, vs. UNC Asheville (Nov. 26, 2014) |
| Opp | 46, UNC Asheville (Nov. 26, 2014) |
| Most Points in Overtime | |
| SC | - |
| Opp | - |
| Largest Margin of Victory | |
| SC | 37, vs. NC A&T (Dec. 30, 2014) |
| Opp | 34, Kentucky (Feb. 14, 2015) |
| Smallest Margin of Victory | |
| SC | 2, 2x, last vs. Ole Miss (March 12, 2015) |
| Opp | 2, Charlotte (Nov. 21, 2014) |

2014-15 GAME BY GAME COMPARISON

| | Date | Result | FG-A | Pct | 3FG-A | Pct | FT-A | Pct | O-D-Total | PF | Pts | A | TO | Blk | Stl | Min | Half |
|------------------------|----------------|----------|-------|------|-------|-------|-------|------|-----------|----|-----|----|----|-----|-----|-----|------|
| North Florida | | | 18-53 | .340 | 10-32 | .313 | 10-16 | .625 | 6-22-28 | 22 | 56 | 9 | 15 | 5 | 2 | 200 | 27 |
| South Carolina | Nov. 14, 2014 | W, 81-56 | 29-57 | .509 | 4-11 | .364 | 19-26 | .731 | 10-32-42 | 15 | 81 | 19 | 9 | 3 | 7 | 200 | 48 |
| RV/RV Baylor ! | | | 21-47 | .447 | 6-18 | .333 | 21-26 | .808 | 8-21-29 | 20 | 69 | 9 | 11 | 1 | 6 | 200 | 30 |
| South Carolina | Nov. 18, 2014 | L, 69-65 | 22-54 | .407 | 5-21 | .238 | 16-19 | .842 | 13-20-33 | 21 | 65 | 11 | 10 | 3 | 4 | 200 | 27 |
| vs. Cornell & | | | 14-52 | .269 | 5-20 | .250 | 12-16 | .750 | 10-22-32 | 19 | 45 | 6 | 17 | 6 | 6 | 200 | 21 |
| South Carolina | Nov. 20, 2014 | W, 69-45 | 22-58 | .379 | 8-22 | .364 | 17-21 | .810 | 14-30-44 | 15 | 69 | 16 | 11 | 5 | 10 | 200 | 35 |
| vs. Charlotte & | | | 23-53 | .434 | 6-17 | .353 | 13-19 | .684 | 8-24-32 | 13 | 65 | 6 | 17 | 5 | 6 | 200 | 29 |
| South Carolina | Nov. 21, 2014 | L, 65-63 | 26-61 | .426 | 3-18 | .167 | 8-9 | .889 | 11-26-37 | 21 | 63 | 13 | 17 | 7 | 6 | 200 | 36 |
| vs. Akron & | | | 21-50 | .420 | 4-20 | .200 | 22-27 | .815 | 8-24-32 | 19 | 68 | 6 | 15 | 6 | 6 | 200 | 30 |
| South Carolina | Nov. 23, 2014 | L, 68-63 | 25-64 | .391 | 2-10 | .200 | 11-20 | .550 | 21-24-45 | 20 | 63 | 11 | 17 | 2 | 8 | 200 | 25 |
| UNC Asheville | | | 23-63 | .365 | 15-29 | .517 | 14-20 | .700 | 15-20-35 | 21 | 75 | 12 | 22 | 3 | 11 | 200 | 29 |
| South Carolina | Nov. 26, 2014 | W, 89-75 | 31-60 | .517 | 8-17 | .471 | 19-26 | .731 | 12-27-39 | 15 | 89 | 21 | 20 | 10 | 12 | 200 | 37 |
| @ Marshall | | | 16-56 | .286 | 5-26 | .192 | 22-34 | .647 | 18-25-43 | 20 | 59 | 9 | 19 | 3 | 6 | 200 | 20 |
| South Carolina | Dec. 1, 2014 | W, 77-59 | 30-63 | .476 | 4-20 | .200 | 13-24 | .542 | 14-25-39 | 24 | 77 | 17 | 15 | 3 | 13 | 200 | 39 |
| RV/RV Ok. St. % | | | 16-65 | .246 | 5-24 | .208 | 12-19 | .632 | 16-25-41 | 17 | 49 | 7 | 12 | 5 | 4 | 200 | 24 |
| South Carolina | Dec. 6, 2014 | W, 75-49 | 26-60 | .433 | 6-17 | .353 | 17-22 | .776 | 11-38-49 | 19 | 75 | 14 | 11 | 8 | 6 | 200 | 32 |
| Clemson | | | 17-57 | .298 | 4-18 | .222 | 7-12 | .583 | 11-20-31 | 20 | 45 | 7 | 13 | 5 | 9 | 200 | 30 |
| South Carolina | Dec. 19, 2014 | W, 68-45 | 23-50 | .460 | 7-22 | .318 | 15-20 | .750 | 8-32-40 | 14 | 68 | 17 | 12 | 7 | 7 | 200 | 28 |
| Coker | | | 18-58 | .310 | 7-21 | .333 | 9-14 | .643 | 14-17-31 | 21 | 52 | 8 | 19 | 1 | 8 | 200 | 23 |
| South Carolina | Dec. 21, 2014 | W, 78-52 | 31-64 | .484 | 3-11 | .273 | 13-19 | .684 | 18-29-47 | 16 | 78 | 21 | 15 | 9 | 11 | 200 | 23 |
| North Carolina A&T | | | 18-55 | .327 | 6-22 | .2173 | 12-15 | .800 | 9-11-20 | 26 | 54 | 8 | 19 | 2 | 4 | 200 | 16 |
| South Carolina | Dec. 30, 2014 | W, 91-54 | 29-53 | .547 | 5-9 | .556 | 28-34 | .824 | 12-29-41 | 17 | 91 | 20 | 16 | 7 | 7 | 200 | 47 |
| vs. No. 9 Iowa State ^ | | | 20-57 | .351 | 1-18 | .056 | 19-33 | .573 | 12-22-34 | 21 | 60 | 8 | 13 | 4 | 10 | 200 | 36 |
| South Carolina | Jan. 5, 2015 | W, 64-60 | 23-50 | .460 | 2-10 | .200 | 16-26 | .615 | 11-31-42 | 28 | 64 | 8 | 20 | 4 | 8 | 200 | 35 |
| Florida* | | | 21-49 | .429 | 5-19 | .263 | 25-30 | .833 | 14-23-37 | 24 | 72 | 14 | 17 | 4 | 7 | 200 | 31 |
| South Carolina | Jan. 7, 2015 | L, 72-68 | 20-49 | .408 | 5-13 | .385 | 23-28 | .852 | 7-16-23 | 20 | 68 | 11 | 11 | 5 | 4 | 200 | 34 |
| @ Ole Miss* | | | 20-49 | .408 | 7-14 | .500 | 18-22 | .818 | 9-24-33 | 14 | 65 | 13 | 10 | 4 | 5 | 200 | 33 |
| South Carolina | Jan. 10, 2015 | L, 65-49 | 18-49 | .367 | 4-20 | .200 | 9-16 | .563 | 9-23-32 | 20 | 49 | 16 | 15 | 2 | 5 | 200 | 27 |
| Alabama* | | | 20-41 | .488 | 6-17 | .353 | 20-30 | .667 | 4-19-23 | 27 | 66 | 13 | 14 | 4 | 4 | 200 | 25 |
| South Carolina | Jan. 13, 2015 | W, 68-66 | 22-53 | .415 | 3-14 | .214 | 21-27 | .778 | 13-20-33 | 27 | 68 | 9 | 13 | 1 | 5 | 200 | 30 |
| @Auburn* | | | 19-52 | .365 | 7-20 | .350 | 26-33 | .788 | 13-23-36 | 20 | 71 | 8 | 13 | 4 | 9 | 200 | 39 |
| South Carolina | Jan. 17, 2015 | L, 71-68 | 26-52 | .500 | 8-18 | .444 | 8-15 | .533 | 9-25-34 | 27 | 68 | 12 | 17 | 4 | 3 | 200 | 29 |
| Tennessee* | | | 23-40 | .575 | 10-18 | .556 | 10-17 | .588 | 5-23-28 | 17 | 66 | 9 | 18 | 3 | 6 | 200 | 31 |
| South Carolina | Jan. 20, 2015 | L, 66-62 | 22-64 | .344 | 4-17 | .235 | 14-15 | .933 | 17-17-34 | 17 | 62 | 13 | 10 | 4 | 5 | 200 | 26 |
| Kentucky* | | | 18-39 | .462 | 3-9 | .333 | 19-27 | .704 | 3-25-28 | 17 | 58 | 10 | 8 | 9 | 8 | 200 | 34 |
| South Carolina | Jan. 24, 2015 | L, 58-43 | 12-53 | .226 | 3-10 | .300 | 16-21 | .762 | 18-22-40 | 20 | 43 | 5 | 12 | 2 | 3 | 200 | 24 |
| @LSU* | | | 22-48 | .458 | 5-14 | .357 | 15-19 | .789 | 7-25-32 | 13 | 64 | 13 | 14 | 13 | 7 | 200 | 29 |
| South Carolina | Jan. 28, 2015 | L, 64-58 | 21-61 | .344 | 7-19 | .368 | 9-15 | .600 | 19-21-40 | 17 | 58 | 11 | 15 | 7 | 6 | 200 | 28 |
| Georgia* | | | 11-50 | .220 | 3-17 | .176 | 25-32 | .781 | 13-29-42 | 21 | 50 | 6 | 11 | 1 | 4 | 200 | 24 |
| South Carolina | Jan. 31, 2015 | W, 67-50 | 22-55 | .400 | 6-19 | .316 | 17-21 | .810 | 7-26-33 | 23 | 67 | 13 | 8 | 5 | 7 | 200 | 33 |
| @Arkansas* | | | 28-71 | .394 | 2-13 | .154 | 17-22 | .773 | 15-31-46 | 21 | 75 | 14 | 9 | 8 | 7 | 200 | 35 |
| South Carolina | Feb. 3, 2015 | L, 75-55 | 17-61 | .279 | 5-24 | .208 | 16-24 | .667 | 17-31-48 | 22 | 55 | 11 | 20 | 6 | 4 | 200 | 28 |
| @Vanderbilt* | | | 19-42 | .452 | 5-17 | .294 | 22-29 | .759 | 10-23-33 | 14 | 65 | 15 | 10 | 3 | 8 | 200 | 22 |
| South Carolina | Feb. 7, 2015 | L, 65-50 | 17-43 | .395 | 5-19 | .263 | 11-13 | .846 | 4-16-20 | 23 | 50 | 10 | 12 | 1 | 4 | 200 | 26 |
| Missouri* | | | 22-52 | .423 | 7-14 | .500 | 9-12 | .750 | 10-22-32 | 16 | 60 | 12 | 15 | 3 | 4 | 200 | 30 |
| South Carolina | Feb. 10, 2014 | W, 65-60 | 23-63 | .365 | 7-25 | .280 | 12-15 | .800 | 18-21-39 | 15 | 65 | 16 | 10 | 4 | 10 | 200 | 30 |
| @Kentucky* | | | 27-54 | .500 | 5-14 | .357 | 18-24 | .750 | 15-30-45 | 15 | 77 | 17 | 13 | 6 | 2 | 200 | 43 |
| South Carolina | Feb. 14, 2015 | L, 77-43 | 13-55 | .236 | 3-20 | .150 | 14-17 | .824 | 10-11-21 | 21 | 43 | 3 | 9 | 2 | 3 | 200 | 18 |
| @Georgia* | | | 20-53 | .377 | 4-13 | .308 | 14-23 | .609 | 16-21-347 | 14 | 58 | 7 | 7 | 1 | 3 | 200 | 23 |
| South Carolina | Feb. 17, 2015 | W, 64-58 | 21-53 | .396 | 9-24 | .375 | 13-14 | .929 | 12-21-33 | 19 | 64 | 10 | 7 | 4 | 4 | 200 | 41 |
| Texas A&M* | | | 17-43 | .395 | 10-21 | .476 | 18-25 | .720 | 7-31-38 | 16 | 62 | 12 | 14 | 5 | 5 | 200 | 34 |
| South Carolina | Feb. 21, 2015 | L, 62-52 | 16-59 | .271 | 7-26 | .269 | 13-18 | .722 | 16-21-37 | 18 | 52 | 12 | 11 | 3 | 6 | 200 | 21 |
| @Alabama* | | | 21-42 | .500 | 6-19 | .316 | 11-16 | .688 | 6-20-26 | 13 | 59 | 12 | 11 | 4 | 4 | 200 | 22 |
| South Carolina | Feb. 24, 2015 | L, 59-51 | 19-55 | .345 | 7-30 | .233 | 6-8 | .750 | 17-19-36 | 16 | 51 | 13 | 13 | 0 | 4 | 200 | 22 |
| Mississippi State* | | | 22-46 | .478 | 5-15 | .333 | 19-29 | .655 | 6-21-27 | 27 | 68 | 11 | 12 | 1 | 3 | 200 | 31 |
| South Carolina | Feb. 28, 2015 | W, 81-68 | 25-54 | .463 | 8-24 | .333 | 23-34 | .676 | 11-22-33 | 22 | 81 | 19 | 7 | 3 | 4 | 200 | 39 |
| Arkansas* | | | 30-65 | .462 | 7-21 | .333 | 11-17 | .647 | 15-19-34 | 23 | 78 | 14 | 12 | 3 | 10 | 200 | 49 |
| South Carolina | March 5, 2015 | L, 78-74 | 25-49 | .510 | 6-15 | .400 | 18-26 | .692 | 9-22-31 | 15 | 74 | 17 | 16 | 6 | 7 | 200 | 38 |
| @Tennessee* | | | 16-45 | .356 | 9-26 | .346 | 8-14 | .571 | 12-13-25 | 16 | 49 | 12 | 12 | 1 | 5 | 200 | 21 |
| South Carolina | March 7, 2015 | W, 60-49 | 21-41 | .512 | 6-17 | .353 | 12-13 | .923 | 7-18-25 | 16 | 60 | 16 | 12 | 2 | 6 | 200 | 36 |
| vs. Missouri \$ | | | 18-50 | .360 | 4-16 | .250 | 14-20 | .700 | 15-20-35 | 17 | 54 | 9 | 16 | 2 | 7 | 200 | 24 |
| South Carolina | March 11, 2015 | W, 63-54 | 21-46 | .457 | 7-19 | .368 | 14-20 | .700 | 7-19-26 | 15 | 63 | 17 | 11 | 3 | 5 | 200 | 30 |
| vs. Ole Miss \$ | | | 16-53 | .302 | 7-20 | .350 | 19-23 | .826 | 15-29-44 | 21 | 58 | 10 | 21 | 5 | 5 | 200 | 24 |
| South Carolina | March 12, 2015 | W, 60-58 | 17-56 | .304 | 620 | .300 | 20-28 | .714 | 12-21-33 | 18 | 60 | 8 | 13 | 0 | 12 | 200 | 27 |

! - ESPN College Hoops Tip-Off Marathon (Columbia, S.C.) | & - Charleston Classic (Charleston, S.C.) | % - SEC/Big 12 Challenge (Columbia, S.C.) | ^ - Brooklyn Hoops Presents (Brooklyn, N.Y.)
 * - indicates SEC contest | \$ - SEC Tournament (Nashville, Tenn.)

2014-15 RESULTS: OVERALL, 17-15; HOME, 10-6; AWAY, 3-7; NEUTRAL, 4-2; SEC, 6-12

| DATE | OPP. | W/L | SCORE | RECORD (SEC) | POINTS | REBOUNDS | ASSISTS | BLOCKS | STEALS | ATTENDANCE |
|----------------|----------------------|-----|-------|--------------|---------------------|--------------------------|-----------------------|----------------------------|--------------------------|---------------|
| Nov. 14, 2014 | N. Florida | W | 81-56 | 1-0 | Johnson/Henry (12) | Kacinas (11) | Stroman (6) | 3 with 1 | Stroman (2) | 10,473 (paid) |
| Nov. 18, 2014 | RV/RV Baylor ! | L | 69-65 | 1-1 | Johnson (21) | Henry (8) | Thornwell (4) | 3 with 1 | Thornwell (2) | 13,291 (paid) |
| Nov. 20, 2014 | vs. Cornell & | W | 69-45 | 2-1 | Thornwell (14) | Kacinas (11) | Johnson (5) | Carrera/Chatkevicius (2) | Stroman (3) | 2,517 |
| Nov. 21, 2014 | vs. Charlotte & | L | 65-63 | 2-2 | Thornwell (20) | Thornwell (8) | Notice (5) | Chatkevicius (3) | Thornwell (2) | 2,430 |
| Nov. 23, 2014 | vs. Akron & | L | 68-63 | 2-3 | Thornwell (13) | Henry (9) | Notice/Stroman (4) | Henry/Carrera (1) | Johnson (4) | 1,523 |
| Nov. 26, 2014 | UNC Asheville | W | 89-75 | 3-3 | Chatkevicius (17) | Chatkevicius (13) | Stroman/Johnson (6) | Chatkevicius/Henry (3) | Thornwell (6) | 8,330 (paid) |
| Dec. 1, 2014 | at Marshall | W | 77-59 | 4-3 | Notice (27) | Thornwell (10) | Notice (4) | Thornwell (2) | Kacinas (4) | 5,013 |
| Dec. 6, 2014 | RV/RV Okla. St. % | W | 75-49 | 5-3 | Notice (20) | Kacinas (12) | Stroman (5) | Chatkevicius (3) | McKie (2) | 12,007 |
| Dec. 19, 2014 | Clemson | W | 68-45 | 6-3 | Notice (19) | Thornwell (7) | Johnson (9) | Chatkevicius (3) | Chatkevicius/Johnson (2) | 11,992 (paid) |
| Dec. 21, 2014 | Coker | W | 78-52 | 7-3 | Notice (19) | Carrera (8) | Stroman (8) | Henry (3) | Johnson/Notice (3) | 8,419 (paid) |
| Dec. 30, 2014 | NCA&T | W | 91-54 | 8-3 | Kacinas (16) | Chatkevicius (9) | Stroman (7) | Chatkevicius/Thornwell (2) | Thornwell/Kacinas (2) | 8,156 (paid) |
| Jan. 3, 2015 | vs. No. 9/9 Iowa St. | W | 64-60 | 9-3 | Notice (15) | Thornwell (8) | Notice (4) | 4 with 1 | Notice (3) | N/A |
| Jan. 7, 2015 | Florida* | L | 72-68 | 9-4 (0-1) | Johnson (20) | Johnson/Kacinas (5) | Johnson/Stroman (3) | Chatkevicius (2) | Stroman (3) | 12,181 (paid) |
| Jan. 10, 2015 | at Ole Miss* | L | 65-49 | 9-5 (0-2) | Johnson (13) | Thornwell/Carrera (6) | Notice (5) | Chatkevicius/Thornwell (1) | Thornwell (2) | 6,714 |
| Jan. 13, 2015 | vs. Alabama* | W | 68-66 | 10-5 (1-2) | Johnson (13) | Carrera/Kacinas (8) | Stroman (3) | Henry (1) | Johnson (2) | 11,085 (paid) |
| Jan. 17, 2015 | at Auburn* | L | 71-68 | 10-6 (1-3) | Notice (16) | Chatkevicius (11) | Johnson (4) | Chatkevicius (2) | Johnson (2) | 9,121 |
| Jan. 20, 2015 | Tennessee* | L | 66-62 | 10-7 (1-4) | Thornwell (17) | Carrera (9) | Johnson (6) | Carrera (2) | Johnson/Stroman (2) | 12,032 (paid) |
| Jan. 24, 2015 | No. 1 Kentucky* | L | 58-43 | 10-8 (1-5) | Thornwell (14) | Carrera (9) | Thornwell/Stroman (2) | Henry/Stroman (1) | Henry (2) | 18,000 (paid) |
| Jan. 28, 2015 | at LSU* | L | 64-58 | 10-9 (1-6) | Notice (12) | Carrera (10) | Thornwell (4) | Carrera/Chatkevicius (2) | Notice (2) | 9,518 |
| Jan. 31, 2015 | Georgia* | W | 67-50 | 11-9 (2-6) | Chatkevicius (12) | Carrera (9) | Thornwell (4) | Chatkevicius (3) | Thornwell (3) | 13,031 (paid) |
| Feb. 3, 2015 | at Arkansas* | L | 75-55 | 11-10 (2-7) | Thornwell (16) | Kacinas (10) | Stroman (6) | Chatkevicius (3) | Thornwell (2) | 14,846 |
| Feb. 7, 2015 | at Vanderbilt* | L | 65-50 | 11-11 (2-8) | Thornwell (12) | Stroman/Kacinas (4) | Stroman (5) | Chatkevicius (1) | 4 with 1 | 9,259 |
| Feb. 10, 2015 | Missouri* | W | 65-60 | 12-11 (3-8) | Thornwell (14) | Chatkevicius (8) | Thornwell/Johnson (6) | 4 with 1 | 4 with 2 | 8,440 (paid) |
| Feb. 14, 2015 | at No. 1 Kentucky | L | 77-43 | 12-12 (3-9) | Thornwell (20) | Carrera/Thornwell (5) | Notice (2) | Chatkevicius/Carrera (1) | Thornwell (2) | 24,305 |
| Feb. 17, 2015 | at Georgia | W | 64-58 | 13-12 (4-9) | Johnson/Notice (17) | Kacinas (9) | Thornwell (4) | Carrera (2) | Notice (2) | 6,263 |
| Feb. 21, 2015 | Texas A&M* | L | 62-52 | 13-13 (4-10) | Carrera (17) | Chatkevicius (11) | Notice (5) | Kacinas (2) | Notice (3) | 12,390 (paid) |
| Feb. 24, 2015 | at Alabama* | L | 59-51 | 13-14 (4-11) | Chatkevicius (18) | Carrera/Chatkevicius (9) | Johnson (4) | - | 4 with 1 | 8,848 |
| Feb. 28, 2015 | Miss. State* | W | 81-68 | 14-14 (5-11) | Johnson (28) | Chatkevicius (9) | Notice (5) | Chatkevicius (2) | Thornwell (2) | 14,022 (paid) |
| March 5, 2015 | No. 18 Arkansas* | L | 78-74 | 14-15 (5-12) | Johnson (18) | Carrera (9) | Johnson (6) | Chatkevicius (3) | Johnson (3) | 10,065 (paid) |
| March 7, 2015 | at Tennessee* | W | 60-49 | 15-15 (6-12) | Carrera (14) | Carrera (7) | Johnson/Notice (5) | Chatkevicius/Johnson (1) | Thornwell (2) | 16,042 |
| March 11, 2015 | vs. Missouri \$ | W | 63-54 | 16-15 (6-12) | Thornwell (18) | Johnson (7) | Thornwell (6) | Chatkevicius (2) | Johnson (2) | 10,039 |
| March 12, 2015 | vs. Ole Miss \$ | W | 60-58 | 17-15 (6-12) | Carrera (16) | Carrera/Chatkevicius (7) | Johnson (5) | - | Carrera/Johnson (3) | 15,032 |

! - ESPN College Hoops Tip-Off Marathon (Columbia, S.C.) | & - Charleston Classic (Charleston, S.C.) | % - SEC/Big 12 Challenge (Columbia, S.C.) | ^ - Brooklyn Hoops Presents (Brooklyn, N.Y.) | * - indicates SEC contest | \$ - SEC Tournament (Nashville, Tenn.)

2014-15 GAME-BY-GAME STARTING LINEUPS

| OPPONENT, RESULT | GUARD | GUARD | GUARD | FORWARD | FORWARD |
|-----------------------|--------|---------|-----------|---------|--------------|
| N. Florida, W | Notice | Johnson | Thornwell | Henry | Carrera |
| Baylor, L | Notice | Johnson | Thornwell | Henry | Carrera |
| vs. Cornell, W | Notice | Johnson | Thornwell | Henry | Carrera |
| vs. Charlotte, L | Notice | Johnson | Thornwell | Henry | Carrera |
| vs. Akron, L | Notice | Johnson | Thornwell | Henry | Carrera |
| Asheville, W | Notice | Johnson | Thornwell | Henry | Chatkevicius |
| @Marshall, W | Notice | Johnson | Thornwell | Henry | Chatkevicius |
| Oklahoma State, W | Notice | Johnson | Thornwell | Henry | Chatkevicius |
| Clemson, W | Notice | Johnson | Thornwell | Henry | Chatkevicius |
| Coker, W | Notice | Johnson | Thornwell | Henry | Chatkevicius |
| North Carolina A&T, W | Notice | Johnson | Thornwell | Henry | Chatkevicius |
| vs. Iowa State, W | Notice | Johnson | Thornwell | Henry | Chatkevicius |
| Florida, L | Notice | Johnson | Thornwell | Henry | Chatkevicius |
| @OleMiss, L | Notice | Johnson | Thornwell | Henry | Chatkevicius |
| Alabama, W | Notice | Johnson | Thornwell | Henry | Chatkevicius |
| @Auburn, L | Notice | Johnson | Thornwell | Henry | Chatkevicius |
| Tennessee, L | Notice | Johnson | Thornwell | Henry | Chatkevicius |
| Kentucky, L | Notice | Johnson | Thornwell | Henry | Carrera |
| @LSU, L | Notice | Johnson | Thornwell | Carrera | Chatkevicius |
| Georgia, W | Notice | Johnson | Thornwell | Carrera | Chatkevicius |
| @Arkansas, L | Notice | Johnson | Thornwell | Carrera | Chatkevicius |
| @Vandy, L | Notice | Johnson | Thornwell | Carrera | Chatkevicius |
| Missouri, W | Notice | Johnson | Thornwell | Henry | Carrera |
| @Kentucky, L | Notice | Johnson | Thornwell | Carrera | Chatkevicius |
| @Georgia, W | Notice | Johnson | Thornwell | Carrera | Chatkevicius |
| Texas A&M, L | Notice | Johnson | Thornwell | Carrera | Chatkevicius |
| @Alabama, L | Notice | Johnson | Thornwell | Carrera | Chatkevicius |
| Mississippi State, W | Notice | Johnson | Thornwell | Carrera | Chatkevicius |
| Arkansas, L | Notice | Johnson | Thornwell | Carrera | Chatkevicius |
| Tennessee, W | Notice | Johnson | Thornwell | Carrera | Chatkevicius |
| vs. Missouri, W | Notice | Johnson | Thornwell | Carrera | Chatkevicius |
| vs. Ole Miss, W | Notice | Johnson | Thornwell | Carrera | Chatkevicius |

EXHIB. - SOUTH CAROLINA 92, BENEDICT 47
OCT. 26, 2014/COLONIAL LIFE ARENA

COLUMBIA, S.C. - In the first-ever meeting between South Carolina and Benedict College, the Gamecocks came away with a decisive 92-47 win in the exhibition contest at Colonial Life Arena. Senior point guard Tyrone Johnson led all scorers with 23 points and added six rebounds and six assists.

Benedict got on the scoreboard first with a jumper from forward Lafonzo Smith, but the Gamecocks stormed out to a 9-0 run ignited by the play of Johnson whose one-handed dunk started it. Three minutes later, a run-out led to Johnson lobbing the ball up to Thornwell for an emphatic alley-oop.

Just before the 13-minute mark, the Tigers closed to within six at 13-7 with a 3-pointer from guard Justin Peebles. The Gamecocks responded with six points from Notice and Johnson's first 3-pointer of the game to start an 18-4 run over the next five-plus minutes to push the lead to 37-14 with 5:17 left on the clock.

Just as Benedict was able to get its deficit down to 17, Carolina ended the half on a 16-2 run with back-to-back 3-pointers coming from Johnson and Thornwell to go with six points from junior forward Laimonas Chatkevicius. The Gamecocks took a 55-25 lead into the break after shooting 19-of-34 (55.9 percent) and holding the Tigers to only eight made field goals in the opening 20 minutes.

Carolina extended its lead to 39 nearly seven minutes into the second half after holding Benedict without a made field goal through the first seven-plus minutes of the set. The Gamecocks continued to build on their lead the rest of the way, ending the game with a 92-47 win.

Junior guard Austin Constable did not play in the exhibition contest due to a left knee injury, and sophomore guard Justin McKie did not play due to a concussion.

EXHIBITION



Official Basketball Box Score - Game Totals - Final Statistics
Benedict College vs South Carolina
10/26/14 4 p.m. ET at Columbia, S.C. (Colonial Life Arena)

Benedict College 47 • 0-0

| # | Player | Total | | 3-Ptr | | Rebounds | | | | | | PF | TP | A | TO | Bk | Stl | Min | |
|--------|---------------------|-------|------|-------|-----|----------|-----|-----|-----|-------|---|----|----|----|----|----|-----|--------------|--|
| | | FG | FGA | FG | FGA | FT | FTA | Off | Def | Total | | | | | | | | | |
| 32 | SMITH, Lafonzo | 1-6 | 0-1 | 1-3 | 0 | 1 | 1 | 2 | 3 | 0 | 0 | 1 | 0 | 20 | | | | | |
| 34 | MANTOVANI, Roberto | 2-3 | 0-0 | 1-1 | 2 | 3 | 3 | 5 | 0 | 3 | 0 | 1 | 0 | 24 | | | | | |
| 10 | REYNARD, Brennan | 1-11 | 0-4 | 4-4 | 1 | 1 | 2 | 3 | 6 | 3 | 4 | 0 | 3 | 31 | | | | | |
| 9 | RANSOM, Kareem | 3-9 | 2-5 | 4-4 | 2 | 2 | 4 | 3 | 12 | 1 | 0 | 0 | 0 | 27 | | | | | |
| 22 | CRAWFORD, Andrew | 3-17 | 2-11 | 0-1 | 0 | 5 | 5 | 0 | 8 | 2 | 0 | 0 | 1 | 31 | | | | | |
| 55 | PEEPLS, Justin | 1-5 | 1-5 | 2-2 | 0 | 2 | 2 | 3 | 5 | 1 | 2 | 0 | 0 | 13 | | | | | |
| 12 | ROBIN, Kel | 1-5 | 0-1 | 0-0 | 0 | 0 | 0 | 0 | 2 | 0 | 0 | 0 | 0 | 9 | | | | | |
| 24 | COOKE, Quiron | 1-3 | 0-2 | 0-0 | 2 | 1 | 3 | 2 | 2 | 0 | 1 | 0 | 0 | 11 | | | | | |
| 25 | JOHNSON, Deonte | 0-5 | 0-0 | 2-2 | 1 | 1 | 2 | 3 | 2 | 0 | 0 | 0 | 0 | 11 | | | | | |
| 30 | HARRIS, Christopher | 0-1 | 0-1 | 0-0 | 1 | 0 | 1 | 0 | 0 | 0 | 0 | 0 | 0 | 2 | | | | | |
| 33 | FITZGERALD, Seth | 0-1 | 0-0 | 0-0 | 0 | 2 | 2 | 0 | 0 | 0 | 0 | 0 | 0 | 2 | | | | | |
| 35 | JOHNSON, Shomari | 0-0 | 0-0 | 0-0 | 0 | 0 | 0 | 1 | 0 | 0 | 0 | 0 | 0 | 4 | | | | | |
| 50 | HOLLOWAY, Auntrice | 0-2 | 0-0 | 0-0 | 0 | 0 | 0 | 1 | 0 | 2 | 0 | 0 | 0 | 10 | | | | | |
| 52 | DEJOURDAN, Elan | 0-1 | 0-0 | 2-2 | 0 | 0 | 0 | 1 | 2 | 0 | 0 | 0 | 0 | 5 | | | | | |
| Team | | | | | | 4 | | 4 | | | | 1 | | | | | | | |
| Totals | | 13-69 | | 5-30 | | 16-19 | | 13 | | 18 | | 31 | | 22 | | 47 | | 7 13 1 5 200 | |

| | | | | | | | | |
|-----------------|------|-------|-----------|-------|-------|-------|-------|-------|
| FG % 1st Half: | 8-37 | 21.6% | 2nd half: | 5-32 | 15.6% | Game: | 13-69 | 18.8% |
| 3FG % 1st Half: | 3-15 | 20.0% | 2nd half: | 2-15 | 13.3% | Game: | 5-30 | 16.7% |
| FT % 1st Half: | 5-6 | 83.3% | 2nd half: | 11-13 | 84.6% | Game: | 16-19 | 84.2% |

South Carolina 92 • 0-0

| # | Player | FG | FGA | 3-Ptr | Rebounds | PF | TP | A | To | Bk | Stl | Min | | |
|----------------------------|----------------------|-----------------------|------|-------------------|----------|-----|----|----|----|----|-----|-----|---|-----|
| | | FG | FGA | FT | FTA | PF | TP | | | | | | | |
| 21 | HENRY, Demetrius | 6-8 | 0-0 | 3-4 | 0 | 7 | 7 | 0 | 15 | 0 | 1 | 1 | 0 | 21 |
| 24 | CARRERA, Michael | 2-5 | 0-1 | 1-2 | 4 | 11 | 15 | 4 | 5 | 2 | 0 | 2 | 0 | 23 |
| 00 | THORNWELL, Sindarius | 5-10 | 2-5 | 2-3 | 0 | 3 | 3 | 4 | 14 | 1 | 0 | 3 | 0 | 23 |
| 04 | JOHNSON, Tyrone | 6-11 | 4-6 | 7-7 | 4 | 2 | 6 | 0 | 23 | 6 | 1 | 0 | 1 | 30 |
| 10 | NOTICE, Duane | 1-7 | 0-4 | 8-10 | 0 | 3 | 3 | 2 | 10 | 9 | 2 | 0 | 1 | 32 |
| 01 | STROMAN, Marcus | 2-6 | 0-0 | 1-2 | 1 | 0 | 1 | 3 | 5 | 3 | 7 | 0 | 0 | 20 |
| 14 | CHATKEVICIUS, L. | 5-6 | 0-0 | 0-0 | 2 | 10 | 12 | 0 | 10 | 1 | 1 | 1 | 0 | 17 |
| 15 | THEUS JR., Reggie | 1-3 | 0-1 | 0-0 | 0 | 2 | 2 | 1 | 2 | 1 | 3 | 0 | 0 | 16 |
| 25 | KACINAS, Mindaugas | 4-8 | 0-0 | 0-0 | 4 | 3 | 7 | 3 | 8 | 0 | 0 | 2 | 0 | 18 |
| | Team | | | | 1 | 4 | 5 | | | | | | | |
| Totals | | 32-64 | 6-17 | 22-28 | 16 | 45 | 61 | 17 | 92 | 23 | 15 | 9 | 2 | 200 |
| FG % 1st Half: 19-34 55.9% | | 2nd half: 13-30 43.3% | | Game: 32-64 50.0% | | Dea | | | | | | | | |
| 3FG % 1st Half: 3-8 37.5% | | 2nd half: 3-9 33.3% | | Game: 6-17 35.3% | | 2 | | | | | | | | |
| FT % 1st Half: 14-17 82.4% | | 2nd half: 8-11 72.7% | | Game: 22-28 78.6% | | B | | | | | | | | |

Officials: Bruce Benedict, Brent Hampton, Will Howard
Technical fouls: Benedict College-None. South Carolina-None.
Attendance: 10011
Exhibition game

| Score by periods | 1st | 2nd | Total |
|------------------|-----|-----|-------|
| Benedict College | 24 | 23 | 47 |
| South Carolina | 55 | 37 | 92 |

Last FG - SC 2nd-03:07, SC 2nd-02:09.
Largest lead - SC by 2 1st-19:38, SC by 47 2nd-01:56.
SC led for 00:16, SC led for 38:17. Game was tied for 01:27.

GAME #1 - SOUTH CAROLINA 81, N. FLORIDA 56
NOV. 14, 2014/COLONIAL LIFE ARENA

COLUMBIA, S.C. - The South Carolina men's basketball team (1-0) opened the 2014-15 season Friday night with a matchup with the North Florida Ospreys (0-1). Of the 11 players who saw time in the game, six would score eight points or more to spark an 81-56 win. Demetrius Henry and Tyrone Johnson led the team with 12 points apiece and Mindaugas Kacinas went for nine points and 11 rebounds.

Henry's second dunk in the opening two minutes of the contest gave the Gamecocks an early 8-6 lead over the Ospreys. That dunk would spark a run that would give the team a lead for good, as the score would balloon to 22-8 over the next six minutes. The team would not trail in the game. Henry scored six of Carolina's first 14 points with his third dunk of the half at the 15-minute mark and the Gamecocks extended their lead to 12 points at the under-12 minute media timeout at 25-13.

The Gamecocks pushed their lead to twenty at 36-16 with just over five minutes remaining in the opening half on a dunk from junior forward Laimonas Chatkevicius. That would be the exclamation point on what would be a 13-0 run that spanned from 9:39 to 4:07 in the half.

Beau Beech would break the Osprey's scoreless stretch, but by then it would be too late. Carolina held a 48-27 upperhand at the half after hitting 53.1 percent (17-32) from the floor in the opening 20 minutes. Balanced scoring in the first half propelled the Gamecocks, as six different Carolina players scored at least six points in the half, led by Henry's eight.

The play down low would be the difference in the first half, setting a tone that would prevail for the entire game. In the first 20 minutes the Gamecocks held a 26-10 advantage in points in the paint with a 21-11 rebounding margin.

Carolina continued its strong offensive performance early in the second half, as both Henry and Johnson reached double-figures before the first media timeout. Battling foul trouble, the Ospreys struggled offensively, hitting just three of their first nine shots of the second half, trailing the Gamecocks 57-34 at the 15-minute mark. The lead would grow as large as 29 points in the convincing win.

As a team, South Carolina made better than half of its shots (29-57) and won the battle of the boards 42-28 with ten offensive rebounds. The bench would be featured often in the game, with the six reserves pitching in a combined 35 points. In his first collegiate game, freshman guard Marcus Stroman played like a veteran with a line of six points, six assists, two steals and no turnovers. As a team, South Carolina committed just nine turnovers (two in the first half) while forcing its opponent into 15.

GAME #1



Official Basketball Box Score - Game Totals - Final Statistics
UNF vs South Carolina
11/14/14 7 p.m. ET at Columbia, S.C. (Colonial Life Arena)

UNF 56 • 0-1

| # | Player | Total | | 3-Ptr | | Rebounds | | PF | TP | A | TO | Bk | Stl | Min | |
|----------------------------|-------------------|----------------------|-----|-------------------|-----|---------------------|-----|----|----|----|----|----|-----|-----------------|--|
| | | FG | FGA | FG | FGA | FT | FTA | | | | | | | | |
| 33 | BANKS, Romelo | 1-6 | 0-0 | 4-7 | 0 | 0 | 0 | 2 | 4 | 0 | 1 | 2 | 0 | 26 | |
| 23 | DAVENPORT, Chris | 0-4 | 0-1 | 0-0 | 0 | 5 | 5 | 6 | 1 | 1 | 1 | 0 | 23 | | |
| 00 | NESBITT, Jalen | 2-5 | 2-4 | 2-3 | 1 | 5 | 6 | 1 | 8 | 2 | 4 | 0 | 0 | 32 | |
| 02 | BEECH, Beau | 3-7 | 3-7 | 0-0 | 2 | 2 | 9 | 0 | 2 | 0 | 2 | 0 | 1 | 23 | |
| 14 | MOORE, Dallas | 7-13 | 3-5 | 4-4 | 0 | 4 | 4 | 1 | 21 | 1 | 4 | 0 | 0 | 31 | |
| 04 | WILSON, Devin | 0-1 | 0-0 | 0-0 | 0 | 1 | 1 | 0 | 1 | 0 | 0 | 0 | 0 | 5 | |
| 11 | MACEY, Trent | 1-7 | 1-7 | 0-0 | 0 | 1 | 1 | 3 | 3 | 0 | 0 | 0 | 1 | 22 | |
| 12 | BODAGER, Aaron | 1-7 | 1-7 | 0-0 | 0 | 1 | 1 | 0 | 3 | 1 | 1 | 0 | 0 | 20 | |
| 32 | DANIELS, Demarcus | 1-3 | 0-1 | 0-2 | 1 | 1 | 2 | 5 | 2 | 0 | 2 | 2 | 0 | 18 | |
| Team | | | | | | 4 | | 2 | | 6 | | | | | |
| Totals | | 18-53 | | 10-32 | | 10-16 | | 6 | | 22 | | 22 | | 56 9 15 5 2 200 | |
| FG % 1st Half: 10-25 40.0% | | 2nd half: 8-28 28.6% | | Game: 18-53 34.0% | | Deadball Rebound: 3 | | | | | | | | | |
| 3FG % 1st Half: 5-14 35.7% | | 2nd half: 5-18 27.8% | | Game: 10-32 31.3% | | | | | | | | | | | |
| FT % 1st Half: 2-2 100.0 | | 2nd half: 8-14 57.1% | | Game: 10-16 62.5% | | | | | | | | | | | |

South Carolina 81 • 1-0

| # | Player | Total | | 3-Ptr | | Rebounds | | | | | PF | TP | A | TO | Bk | Stl | Min |
|--|----------------------|-------|-------|-------|-------|----------|-----|-----|-----|-------|----|----|---|----|----|-----|-----|
| | | FG | FGA | FG | FGA | FT | FTA | Off | Def | Total | | | | | | | |
| 21 | HENRY, Demetrius | f | 6-9 | 0-0 | 0-0 | 0 | 2 | 2 | 5 | 12 | 0 | 2 | 1 | 0 | 2 | 0 | 20 |
| 24 | CARRERA, Michael | | 2-4 | 0-0 | 4-6 | 2 | 1 | 3 | 1 | 8 | 2 | 1 | 1 | 1 | 1 | 1 | 17 |
| 00 | THORNWELL, Sindarius | g | 3-7 | 0-1 | 0-0 | 3 | 1 | 4 | 0 | 6 | 2 | 1 | 1 | 1 | 0 | 20 | |
| 04 | JOHNSON, Tyrone | | 5-7 | 0-0 | 2-3 | 0 | 5 | 5 | 0 | 12 | 4 | 0 | 0 | 1 | 1 | 28 | |
| 10 | NOTICE, Duane | g | 2-5 | 1-1 | 3-4 | 0 | 4 | 4 | 1 | 8 | 5 | 1 | 0 | 1 | 0 | 21 | |
| 01 | STROMAN, Marcus | | 3-7 | 0-1 | 0-0 | 0 | 3 | 3 | 1 | 6 | 6 | 0 | 0 | 2 | 2 | 25 | |
| 14 | CHATKEVICIUS, L. | | 4-6 | 0-0 | 3-4 | 1 | 3 | 4 | 1 | 11 | 0 | 2 | 0 | 0 | 0 | 17 | |
| 15 | THEUS JR., Reggie | | 0-0 | 0-0 | 0-0 | 0 | 0 | 0 | 0 | 0 | 0 | 1 | 0 | 1 | 0 | 4 | |
| 20 | MCKIE, Justin | | 0-3 | 0-2 | 3-4 | 0 | 0 | 0 | 2 | 3 | 0 | 0 | 0 | 0 | 0 | 8 | |
| 25 | KACINAS, Mindaugas | | 2-5 | 1-2 | 4-5 | 2 | 9 | 11 | 4 | 9 | 0 | 1 | 0 | 0 | 0 | 25 | |
| 35 | STEELE, Brian | | 2-4 | 2-4 | 0-0 | 0 | 2 | 2 | 0 | 6 | 0 | 0 | 0 | 0 | 0 | 15 | |
| Team | | | | | | | 2 | 2 | 4 | | | | | | | | |
| Totals | | | 29-57 | 4-11 | 19-26 | 10 | 32 | 42 | 15 | 81 | 19 | 9 | 3 | 0 | 7 | 200 | |
| FG % 1st Half: 17-32 53.1% 2nd half: 12-25 48.0% Game: 29-57 50.9% | | | | | | | | | | | | | | | | | |
| 3FG % 1st Half: 2-3 66.7% 2nd half: 2-8 25.0% Game: 4-11 36.4% | | | | | | | | | | | | | | | | | |
| FT % 1st Half: 12-15 80.0% 2nd half: 11-17 63.6% Game: 19-26 73.1% | | | | | | | | | | | | | | | | | |
| Deadball Rebounds 3 | | | | | | | | | | | | | | | | | |

GAME #3 - SOUTH CAROLINA 69, CORNELL 45 NOV. 20, 2014/TD ARENA/CHARLESTON CLASSIC

CHARLESTON, S.C. - An opportunistic defense would drive the South Carolina men's basketball team to a win over Cornell on the opening night of the Charleston Classic, held at TD Arena. The Gamecocks (2-1) forced 17 turnovers en route to a 69-45 win, holding the Big Red (2-2) to 27 percent shooting from the field.

Sindarius Thornwell led the team with 14 points despite playing just six minutes of the second half. Mindaugas Kacinas pulled down 11 rebounds to go with 10 points for the team's first double-double of the season and his partner on the post Laimonas Chatkevicius added eight points and seven boards off the bench. Every player on the active roster saw time on the floor, with ten scoring at least two points.

After an even start to the game, Carolina went on a 13-0 run from the 15:20 mark until just under ten minute remaining to open up a 22-11 lead. Five different players contributed to the game-changing run. Thornwell led the early charge, scoring 10 of the team's first 12 points before ending the half with 13.

Bench play would be the difference maker in the first 20 minutes, as the Gamecock reserves outscored their Cornell counterparts 15-0. Kacinas and Chatkevicius combined for 10 points and 14 rebounds, and Marcus Stroman pitched in five points and three steals.

Though it would shoot just 36 percent as a team, Carolina carried a 35-21 lead into the break after forcing 13 turnovers and limiting the Big Red to a tiny 30 percent on 7-of-23 shooting. The Gamecocks had averaged just 13 turnovers forced per game in its first two contests of the 2014-15 season coming into Thursday night.

The second half would be no different, as the lead would dip to 13 with 18:49 to play, but a 13-1 run from then until the 13:19 mark set the team back on the right path. The lead would grow to as large as 28 points. The key in the final 20 minutes would be rebounding, as the Gamecocks enjoyed a 23-15 advantage over a Cornell side that shot just 24 percent in the period.

GAME #4 - CHARLOTTE 65, SOUTH CAROLINA 63 NOV. 21, 2014/TD ARENA/CHARLESTON CLASSIC

CHARLESTON, S.C. - A potential game-winning three pointer from Sindarius Thornwell caromed just off as Charlotte (3-0) earned a 65-63 win over South Carolina (2-2) Friday night in the semifinals of the Charleston Classic. Hot shooting from the 49ers early in the second half erased a seven-point Gamecock lead at the half.

With just over a minute to play in a 63-all game, Thornwell blocked a 3 to start a fastbreak with Marcus Stroman. Thornwell would take a contested floater in transition and missed, and the follow from Duane Notice would be slapped off the backboard. Charlotte would make a pair of free throws on the ensuing possession to provide the game's final points, but Carolina still had chances late.

Inbounding from half court with 14 seconds to play and trailing by just two, Carolina was called for a five-second violation. Before Charlotte could inbound a foul put them at the line for a chance to seal it, but both attempts would be missed. On the second miss, a scramble for the ball would be called in favor of the 49ers, but after review the Gamecocks would get one last chance. Thornwell's attempt for a 3 hit the rim, but did not connect.

The first half was dominated by Carolina after it used an 11-2 run from the 16:28 mark to 13:11 going from down 6-4 to up 15-8. The Gamecocks would make six-straight field goals early in that stretch and 10-of-15 total in the first 10 minutes of action.

The 49ers returned that favor to start the second half, hitting 7-of-9 shots in the first six minutes to erase Carolina's 36-29 halftime lead while the Gamecocks would shoot just 37 percent in the final 20 minutes. The biggest disparity with the second-half shooting was the 49ers making 4-of-5 3s, while Carolina hit just twice on nine attempts.

A 10-0 run from 12:41 to 9:09 in the second half gave Charlotte its largest lead of the game, a 55-48 advantage. Mindaugas Kacinas made sure the momentum would not swing all the way to the visitors, scoring seven-straight points on his own to put Carolina up 57-55 and force a timeout. The 49ers were able to hold on for the late win despite not making a field goal for the final three minutes of action.

Thornwell would lead all scorers in the game with 20 points, 18 of which came in the first half. Michael Carrera and Kacinas joined him in double figures, with 11 apiece.

GAME #5 - AKRON 68, SOUTH CAROLINA 63 NOV. 23, 2014/TD ARENA/CHARLESTON CLASSIC

CHARLESTON, S.C. - The Gamecocks (2-3) wrapped up play at the Charleston Classic Sunday evening, dropping a 68-63 contest to Akron (3-1). Shooting slumps bookending the game would be the difference as the Carolina offense lost its third game of the season by five points or less.

The offense struggled to find its rhythm in the first half. A jumper from Sindarius Thornwell in the team's first possession of the game, the Gamecocks missed their next eight shots and was 1-of-12 while the Zips went ahead 10-4. While the team's shooting luck would improve, it would shoot just 29 percent from the floor in the first half.

Akron was never able to put up a big lead during the Carolina cold streak thanks to solid rebounding and a strong defensive effort. After a layup at the 6:19 mark to put the Zips ahead 21-18, they would hit just 1-of-9 attempts until the halftime horn. Free throws would carry them to the break, as they made seven in the final four minutes.

Coming in averaging 12 offensive rebounds per game, the Gamecocks had 15 in the first half alone to allow them to attempt 11 more shots. Thornwell had four offensive boards on his own, as did Mindaugas Kacinas. Marcus Stroman led the offense with six points in 15 minutes off the bench.

The Zips came out of the locker room on a hot streak offensively, hitting six of their first seven shots to build their biggest lead of the night at the 16-minute mark, 44-32. A quick 7-0 run from the Gamecocks cut into that margin and forced a timeout, with layups from Kacinas and Chatkevicius that sandwiched a 3-pointer from Duane Notice.

After avoiding a big deficit, the Gamecocks chased the Zips over the next six minutes of the game with the lead fluctuating from eight down to one before a Chatkevicius free throw with 6:55 to play brought about the game's first tie since it was 2-2.

The Carolina offense went into a four-minute scoreless stretch soon after the tie that allowed Akron to build up a 63-58 lead before a Thornwell jumper with 34 seconds left. Turnovers over four straight possessions in that stretch for South Carolina would be the key.

After Thornwell's jumper made it 63-60, the Zips hit 5-of-6 free throws to maintain a two-possession lead and outlast the final comeback.

Thornwell led the team with 13 points and was joined in double figures by Chatkevicius (11) and Duane Notice (12). The team pulled down a season-high 21 offensive rebounds, leading to 14 more shots than Akron and 17 second-chance points.

GAME #3

Official Basketball Box Score -- Game Totals -- Final Statistics
Cornell vs S. Carolina
11/20/14 8:25 p.m. at Charleston, S.C. (TD Arena)

Cornell 45 • 2-2

| # | Player | | Total | | 3-Ptr | | Rebounds | | | | PF | TP | A | T | Blk | Stl | Min |
|--------|---------------------|---|-------|-----|-------|-----|----------|-----|-----|-----|----|----|---|---|-----|-----|-----|
| | | | FG | FGA | FG | FGA | FT | FTA | Off | Def | | | | | | | |
| 00 | Onuorah, David | f | 1-5 | 0-0 | 0-0 | 0 | 3 | 1 | 4 | 3 | 2 | 0 | 1 | 2 | 0 | 1 | 17 |
| 32 | Miller, Shonn | f | 2-6 | 0-2 | 5-5 | 0 | 3 | 3 | 5 | 9 | 0 | 1 | 1 | 0 | 0 | 29 | |
| 05 | Hatter, Robert | g | 2-6 | 0-3 | 0-0 | 0 | 2 | 2 | 1 | 4 | 0 | 2 | 0 | 1 | 1 | 19 | |
| 13 | Cherry, Devin | g | 3-7 | 1-3 | 1-1 | 0 | 5 | 5 | 2 | 8 | 2 | 7 | 0 | 2 | 0 | 30 | |
| 23 | Cancer, Galal | g | 2-13 | 1-4 | 5-6 | 1 | 2 | 3 | 2 | 10 | 1 | 2 | 0 | 1 | 2 | 28 | |
| 04 | Smith, Darryl | g | 0-5 | 0-3 | 0-0 | 0 | 2 | 2 | 0 | 0 | 2 | 0 | 0 | 0 | 1 | 10 | |
| 04 | LaMore, Dave | g | 0-0 | 0-0 | 0-2 | 1 | 1 | 2 | 1 | 0 | 0 | 0 | 2 | 0 | 16 | | |
| 11 | Fleming, Desmond | g | 0-0 | 0-0 | 0-0 | 0 | 0 | 0 | 0 | 0 | 0 | 0 | 0 | 0 | 5 | | |
| 12 | Aldor-Ro'of, Jordan | g | 0-1 | 0-0 | 0-0 | 0 | 0 | 1 | 1 | 0 | 0 | 0 | 0 | 0 | 0 | 6 | |
| 15 | Bunce, Braxton | g | 0-1 | 0-0 | 0-0 | 1 | 0 | 1 | 0 | 0 | 0 | 0 | 0 | 0 | 0 | 6 | |
| 20 | Bathurst, Wil | g | 0-3 | 0-2 | 1-2 | 0 | 1 | 1 | 1 | 1 | 1 | 2 | 1 | 0 | 10 | | |
| 22 | Mischler, Robert | g | 0-0 | 0-0 | 0-0 | 0 | 0 | 0 | 0 | 1 | 0 | 0 | 0 | 0 | 0 | 3 | |
| 25 | Fallas, Jolo | g | 4-4 | 3-3 | 0-0 | 1 | 1 | 2 | 1 | 11 | 0 | 2 | 0 | 1 | 14 | | |
| 35 | Tomic, Ned | g | 0-1 | 0-0 | 0-0 | 1 | 0 | 1 | 1 | 0 | 0 | 0 | 0 | 0 | 5 | | |
| 50 | Giddens, Deion | g | 0-0 | 0-0 | 0-0 | 1 | 0 | 1 | 0 | 0 | 0 | 0 | 0 | 0 | 2 | | |
| Team | | | | | | | | | | | | | | | | | |
| Totals | | | 14 | 52 | 5 | 20 | 12 | 16 | 10 | 22 | 32 | 19 | 4 | 5 | 6 | 17 | 6 |

FG 1st Half: 7-23 30.4% 2nd half: 7-29 24.1% Game: 14-52 26.9%
3FG 1st Half: 2-9 22.2% 2nd half: 3-11 27.3% Game: 5-20 25.0%
FT 1st Half: 5-7 71.4% 2nd half: 7-9 77.8% Game: 12-16 75.0%

S. Carolina 69 • 2-1

| # | Player | | FG | | 3-Ptr | | Rebounds | | PF | TP | A | T | Blk | Stl | Min | | |
|--------|----------------------|---|------|--------|-------|--------|----------|----|----|----|----|----|-----|-----|-----|----|-----|
| | | | FGA | FG-FGA | FTA | FT-FTA | | | | | | | | | | | |
| 24 | CARRERA, Michael | f | 2-3 | 1-1 | 0-0 | 0 | 4 | 2 | 5 | 0 | 2 | 2 | 0 | 0 | 17 | | |
| 21 | HENRY, Demetrius | c | 1-3 | 0-0 | 0-0 | 1 | 0 | 1 | 3 | 2 | 0 | 1 | 0 | 0 | 13 | | |
| 00 | THORNWELL, Sindarius | g | 5-11 | 3-8 | 1-2 | 2 | 2 | 4 | 1 | 14 | 0 | 0 | 0 | 0 | 23 | | |
| 04 | JOHNSON, Tyrone | g | 2-7 | 1-3 | 2-2 | 0 | 3 | 3 | 2 | 7 | 5 | 2 | 1 | 0 | 25 | | |
| 10 | NOTICE, Duane | g | 1-4 | 0-1 | 4-5 | 0 | 1 | 1 | 1 | 6 | 4 | 1 | 0 | 0 | 23 | | |
| 01 | STROMAN, Marcus | g | 1-6 | 0-1 | 4-6 | 0 | 1 | 1 | 3 | 6 | 3 | 2 | 0 | 0 | 25 | | |
| 14 | CHATKEVICIUS, L. | g | 4-7 | 0-0 | 0-0 | 1 | 6 | 7 | 0 | 8 | 1 | 1 | 2 | 0 | 20 | | |
| 15 | THEUS JR., Reggie | g | 0-0 | 0-0 | 0-0 | 0 | 0 | 0 | 0 | 0 | 0 | 0 | 0 | 0 | 4 | | |
| 20 | MCKIE, Justin | g | 2-2 | 2-2 | 2-2 | 1 | 2 | 3 | 1 | 8 | 0 | 0 | 0 | 0 | 8 | | |
| 25 | KACINAS, Mindaugas | g | 3-8 | 0-2 | 4-4 | 7 | 4 | 11 | 1 | 10 | 1 | 1 | 0 | 2 | 26 | | |
| 35 | STEELE, Brian | g | 1-7 | 1-4 | 0-0 | 0 | 3 | 3 | 1 | 3 | 2 | 1 | 0 | 1 | 16 | | |
| Team | | | | | | 2 | 4 | 6 | | | | | | | | | |
| Totals | | | 22 | 58 | 8 | 22 | 17 | 21 | 14 | 30 | 44 | 15 | 6 | 11 | 5 | 10 | 200 |

FG 1st Half: 12-33 36.4% 2nd half: 10-25 40.0% Game: 22-58 37.9%
3FG 1st Half: 3-11 27.3% 2nd half: 5-11 45.5% Game: 8-22 36.4%
FT 1st Half: 8-10 80.0% 2nd half: 9-11 81.8% Game: 17-21 81.0%

Officials: John Higgins, Lamont Simpson, Pat Driscoll
Technical fouls: Cornell-None. S. Carolina-None.
Attendance: 2517

| Score by periods | 1st | 2nd | Total |
|------------------|-----|-----|-------|
| Cornell | 21 | 24 | 45 |
| S. Carolina | 35 | 34 | 69 |

Last FG - COR 2nd-03:38, SC 2nd-01:36.
Largest lead - COR by 3 1st-19:23, SC by 18 2nd-10:32.
COR led for 03:17, SC led for 35:06. Game was tied for 00:58.

Score tied - 1 time.
Lead changed - 5 times.

GAME #4

Official Basketball Box Score -- Game Totals -- Final Statistics
Charlotte vs S. Carolina
11/21/14 7 p.m. at Charleston, S.C. (TD Arena)

Charlotte 65 • 3-0

| # | Player | | Total | | 3-Ptr | | Rebounds | | | | PF | TP | A | T | Blk | Stl | Min |
|--------|--------------------|---|-------|-----|-------|-----|----------|-----|-----|-----|----|----|---|----|-----|-----|-----|
| | | | FG | FGA | FG | FGA | FT | FTA | Off | Def | | | | | | | |
| 21 | CLAYTON, Willie | f | 5-9 | 0-0 | 1-1 | 4 | 1 | 5 | 2 | 11 | 0 | 2 | 1 | 0 | 0 | 27 | |
| 12 | THORNE JR., Mike | c | 4-8 | 0-0 | 2-5 | 0 | 4 | 4 | 2 | 10 | 0 | 2 | 3 | 0 | 0 | 34 | |
| 01 | OGBUEZE, Braxton | g | 4-9 | 3-5 | 3-4 | 1 | 1 | 2 | 2 | 14 | 2 | 2 | 2 | 0 | 2 | 30 | |
| 14 | WILLIAMS, Terrence | g | 3-5 | 1-2 | 0-0 | 0 | 7 | 7 | 3 | 7 | 1 | 1 | 0 | 0 | 0 | 26 | |
| 15 | HENRY, Pierria | g | 3-9 | 0-2 | 6-7 | 0 | 7 | 7 | 2 | 12 | 2 | 8 | 1 | 3 | 36 | | |
| 02 | DORN, Torin | g | 1-2 | 0-1 | 0-1 | 0 | 1 | 1 | 0 | 2 | 1 | 0 | 0 | 0 | 0 | 18 | |
| 05 | WOODS, Keyshawn | g | 2-4 | 1-1 | 1-1 | 1 | 0 | 1 | 0 | 6 | 0 | 0 | 0 | 1 | 13 | | |
| 11 | BENKOVIC, Ivan | g | 1-5 | 1-4 | 0-0 | 0 | 0 | 0 | 1 | 3 | 0 | 0 | 0 | 0 | 0 | 12 | |
| 20 | BLAKLEY, Cameron | g | 0-2 | 0-2 | 0-0 | 0 | 1 | 1 | 1 | 0 | 0 | 1 | 0 | 0 | 4 | 4 | |
| | Team | | | | | 2 | 2 | 4 | | | | 1 | | | | | |
| Totals | | | 23 | 53 | 6 | 17 | 13 | 19 | 8 | 24 | 32 | 13 | 6 | 17 | 5 | 6 | 200 |

FG 1st Half: 10-28 35.7% 2nd half: 13-25 52.0% Game: 23-53 43.4%
3FG 1st Half: 2-11 18.2% 2nd half: 4-6 66.7% Game: 6-17 35.3%
FT 1st Half: 7-9 77.8% 2nd half: 6-10 60.0% Game: 13-19 68.4%

S. Carolina 63 • 2-2

| # | Player | | Total | | 3-Ptr | | Rebounds | | | | | PF | TP | A | T | Blk | Stl | Min |
|--------|----------------------|---|-------|------|-------|-----|----------|-----|-----|-----|-------|----|----|----|----|-----|-----|-----|
| | | | FG | FGA | FG | FGA | FT | FTA | Off | Def | Total | | | | | | | |
| 24 | CARRERA, Michael | f | 5-8 | 1-2 | 0-0 | 0 | 2 | 2 | 2 | 11 | 0 | 1 | 2 | 0 | 20 | | | |
| 21 | HENRY, Demetrius | c | 2-2 | 0-0 | 0-0 | 0 | 1 | 1 | 4 | 4 | 0 | 1 | 0 | 0 | 13 | | | |
| 00 | THORNWELL, Sindarius | g | 8-24 | 1-10 | 3-4 | 1 | 7 | 8 | 3 | 20 | 1 | 7 | 1 | 2 | 34 | | | |
| 04 | JOHNSON, Tyrone | g | 0-4 | 0-0 | 0-0 | 0 | 0 | 0 | 2 | 0 | 1 | 1 | 0 | 1 | 18 | | | |
| 10 | NOTICE, Duane | g | 1-10 | 1-4 | 2-2 | 1 | 2 | 3 | 1 | 9 | 5 | 1 | 0 | 1 | 35 | | | |
| 01 | STROMAN, Marcus | g | 1-2 | 0-0 | 2-2 | 0 | 3 | 3 | 4 | 4 | 1 | 0 | 1 | 0 | 22 | | | |
| 14 | CHATKEVICIUS, L. | g | 2-4 | 0-0 | 0 | 1 | 6 | 7 | 1 | 4 | 1 | 2 | 3 | 0 | 14 | | | |
| 15 | THEUS JR., Reggie | g | 0-0 | 0-0 | 0-0 | 0 | 0 | 0 | 0 | 0 | 0 | 0 | 0 | 0 | + | | | |
| 20 | MCKIE, Justin | g | 0-1 | 0-1 | 0-0 | 0 | 1 | 0 | 1 | 0 | 0 | 0 | 0 | 0 | 3 | | | |
| 25 | KACINAS, Mindaugas | g | 5-5 | 0-0 | 1-1 | 5 | 6 | 4 | 11 | 0 | 1 | 1 | 0 | 0 | 23 | | | |
| 35 | STEELE, Brian | g | 0-1 | 0-1 | 0-0 | 0 | 2 | 2 | 1 | 0 | 0 | 1 | 0 | 1 | 8 | | | |
| | Team | | | | | | 2 | 2 | 4 | | | | 1 | | | | | |
| Totals | | | 26 | 61 | 3 | 18 | 8 | 9 | 11 | 26 | 37 | 21 | 6 | 13 | 17 | 7 | 6 | 200 |

FG 1st Half: 15-31 48.4% 2nd half: 11-30 36.7% Game: 26-61 42.6%
3FG 1st Half: 1-8 12.5% 2nd half: 2-10 20.0% Game: 3-18 16.7%
FT 1st Half: 5-6 83.3% 2nd half: 3-3 100.0% Game: 8-9 88.9%

Officials: Bryan Kersey, Ted Valentine, Kipp Kissinger
Technical fouls: Charlotte-None. S. Carolina-None.
Attendance: 2430

| Score by periods | 1st | 2nd | Total |
|------------------|-----|-----|-------|
| Charlotte | 29 | 36 | 65 |
| S. Carolina | 36 | 27 | 63 |

Last FG - CHA 2nd-03:04, SC 2nd-01:53.
Largest lead - CHA by 12 2nd-09:47, SC by 14 1st-07:15.
CHA led for

GAME #6 - SOUTH CAROLINA 89, UNC ASHEVILLE 75 NOV. 26, 2014/COLONIAL LIFE ARENA

COLUMBIA, S.C. - The South Carolina men's basketball team shook off a brief two-game losing streak Wednesday night, winning a shootout with UNC Asheville 89-75. After falling behind early, the Gamecocks (3-3) went on a big run to claim the lead and out-gun the Bulldogs (2-3) behind five different players scoring in double figures. Laimonas Chatkevicius led the way with 17 points and 13 rebounds after being inserted as a starter for the first time this season.

Asheville jumped out to an early 12-6 lead on a 3 from guard Andrew Rowsy, but the Gamecocks answered with a 21-2 run over the next six minutes to hold a 27-14 lead after a lay-up and make at the foul line from rookie guard Marcus Stroman. The Gamecocks would hit 8-of-11 attempts from the floor during the stretch, including a pair of 3s from sophomore guard Justin McKie and Chatkevicius, and two lay-ups from sophomore guard Sindarius Thornwell.

Asheville would battle back, answering the Carolina run with an 8-0 run of its own on a pair of 3s from Rowsy and Kevin Vannatta and a make underneath from Sam Hughes. Sophomore guard Duane Notice would hit the third Carolina 3 of the half to halt the Bulldog run and put the score at 30-22 Gamecocks with seven minutes remaining in the opening half.

The Bulldogs continued to chip away at the Carolina lead, pulling within five at 34-29 on Rowsy's 16th point of the half with just under a minute remaining. Senior guard Tyrone Johnson responded after a Gamecock timeout, however, hitting a 3 with 30 seconds remaining to give Carolina a 37-29 advantage at the break.

South Carolina shot well in the opening 20 minutes of play, hitting 48.4 percent (15-31), compared to 28.6 percent (10-35) for the Bulldogs.

Sophomore forward Demetrius Henry gave Carolina a 10-point lead at 46-36 early in the second half with a pair of free throws after a Bulldog foul. Rowsy connected for another 3, but the Gamecocks maintained their lead with a 3 from Notice and a lay-in and make and the foul line from Johnson, putting the score at 53-41 Carolina with 13:06 to play.

Rowsy collected his fourth foul of the game with 12:29 remaining in the game, forcing him to the bench. A dunk from Notice and a tip-in from Henry pushed the Carolina lead to 11, but Asheville closed the gap to within eight on a 3 from David Robertson with just under 10 minutes to play. The Bulldogs called a timeout trailing 57-49.

Chatkevicius collected his first-career double-double moments later, hitting his second 3 of the night following a tip-in, pushing Carolina's lead back to 12 with 7:45 to play.

A coast-to-coast jumper in the lane from Stroman saw the Gamecock lead grow to 18 points at 70-52 with just over six minutes to play. After an Asheville turnover, and one from Carolina on the opposite end, Thornwell gave the Gamecocks a 20-point advantage on a steal and two-handed dunk from the baseline.

The Bulldogs would heat up from deep in the waning minutes to cut the lead as low as 10, 85-75 with 51 seconds to play, but the Gamecocks would not let them get any closer.

Both teams were exceptional from 3-point range as Carolina made 8-of-17 and Asheville lived off the deep ball with a 15-of-29 day. Rowsy would score 30 of the team's 73 points, becoming the first 30-point scorer allowed by the Gamecocks this season. On two-point field goals alone in the game, the visitors made just 8-of-34 attempts and allowed the Gamecocks to own the paint by a 38-16 margin.

GAME #7 - SOUTH CAROLINA 77, MARSHALL 59 DEC. 1, 2014/CAM HENDERSON CENTER

HUNTINGTON, W.Va. - In its first true road test of the season, the South Carolina men's basketball team (4-3) passed the test on both ends of the floor in a 77-59 win over Marshall (3-4). Bolstered by a career-high 27 points from Duane Notice and a 41-20 advantage in points in the paint, the team led for nearly the entire game.

The Carolina defense hounded the Herd in the first half, limiting the home side to just seven percent from long range (1-of-14). Marshall wouldn't fare much better from inside as it hit just 5-of-29 attempts overall in the first 20 minutes. The Gamecocks would counter with a two-man attack offensively to carry the team early on.

Notice scored the team's first seven points of the game on a wide array of shots, from a pair of free throws to open the scoring to a layup that capped his one-man run and gave the team an early 7-3 lead. His efforts were the impetus for a 13-0 run that helped the Gamecocks seize a 15-3 lead. Laimonas Chatkevicius joined in on the offense to help the team extend that lead, each scoring 13 points as Carolina ran out to a 39-20 halftime lead.

The defensive intensity would not stay in the locker room after the break, with nine more turnovers forced. The Herd would shoot a respectable 40 percent in the final half, but still lacked the interior defense to slow down Carolina and relied on the charity stripe to score a third of its 39 second-half points. Despite a 1-of-9 second half from three, the Gamecocks scored on 13-of-20 two-point field goals in 20 minutes.

The closest Marshall would come in the second half was 16 points. When it managed to even get that close, an 8-0 run coming off a trio of Marshall turnovers gave Carolina a 61-37 lead with ten minutes left to play in the game, its largest of the day.

Along with Notice and Chatkevicius, who finished with 15 points on 7-of-9 shooting, Justin McKie and Sindarius Thornwell also scored in double figures. After setting or matching his career high in two of the last three games, McKie set an even higher mark with 12 points on 5-of-8 shooting. Thornwell combined his ten points with a team-high ten rebounds for his third career double-double.

On the defensive side, the Gamecocks forced 19 turnovers and held Marshall to 28 percent overall and 19 percent from three. The 20 first-half points allowed by Carolina were the least so far this season.

GAME 6



Official Basketball Box Score - Game Totals - Final Statistics
UNC Asheville vs South Carolina
11/26/14 8 p.m. ET at Columbia, S.C. (Colonial Life Arena)

UNC Asheville 75 • 2-3

| ## | Player | Total | | 3-Ptr | | Rebounds | | PF | TP | A | T | Bk | Stl | Min |
|--------|-------------------|-------|-------|-------|-----|----------|-----|----|----|----|----|----|-----|-----|
| | | FG | FGA | FT | FTA | Off | Def | | | | | | | |
| 04 | UBARU, Kem | 2-11 | 2-2 | 3-4 | 6 | 4 | 10 | 1 | 9 | 1 | 5 | 0 | 1 | 17 |
| 21 | ZILLI, Giacomo | 0-3 | 0-0 | 0-0 | 2 | 1 | 3 | 2 | 0 | 1 | 0 | 1 | 0 | 12 |
| 13 | ROBERTSON, David | 5-10 | 5-9 | 0-0 | 0 | 1 | 1 | 4 | 15 | 3 | 0 | 2 | 34 | |
| 15 | ROWSY, Andrew | 10-18 | 6-12 | 4-5 | 0 | 1 | 1 | 4 | 30 | 2 | 2 | 0 | 4 | 31 |
| 22 | LITTLEJOHN, Corey | 1-7 | 1-3 | 2-4 | 0 | 3 | 3 | 3 | 5 | 0 | 6 | 0 | 2 | 30 |
| 02 | WNUK, Alec | 0-0 | 0-0 | 0-0 | 0 | 0 | 0 | 0 | 0 | 1 | 0 | 0 | 0 | 1 |
| 03 | WILMOTH, Ethan | 0-0 | 0-0 | 0-0 | 0 | 0 | 1 | 0 | 0 | 0 | 0 | 0 | 0 | 1 |
| 10 | VANNATTA, Kevin | 2-6 | 1-3 | 1-1 | 1 | 3 | 4 | 1 | 6 | 3 | 2 | 0 | 1 | 22 |
| 11 | NEELY, Marcus | 0-0 | 0-0 | 0-0 | 0 | 0 | 0 | 0 | 0 | 0 | 0 | 0 | 0 | 1 |
| 12 | MILLER, Rakewon | 0-0 | 0-0 | 0-0 | 0 | 0 | 0 | 0 | 0 | 0 | 0 | 0 | 0 | 1 |
| 20 | PAL, Chudier | 0-0 | 0-0 | 0-0 | 1 | 0 | 1 | 0 | 0 | 1 | 0 | 0 | 0 | 3 |
| 25 | CASPER, Jacob | 0-0 | 0-0 | 0-0 | 0 | 0 | 0 | 0 | 0 | 0 | 1 | 0 | 0 | 1 |
| 31 | HUGHES, Sam | 1-3 | 0-0 | 2-4 | 0 | 2 | 2 | 3 | 4 | 1 | 0 | 0 | 1 | 24 |
| 45 | ROBERTS, Jaleel | 2-5 | 0-0 | 2-2 | 3 | 2 | 5 | 2 | 6 | 0 | 2 | 2 | 0 | 22 |
| Team | | | | | | 2 | | 3 | | | | | | |
| Totals | | 23-63 | 15-29 | 14-20 | 15 | 20 | 35 | 21 | 75 | 12 | 22 | 3 | 11 | 200 |

FG % 1st Half: 10-35 28.6% 2nd half: 13-28 46.4% Game: 23-63 36.5%
3FG % 1st Half: 6-14 42.9% 2nd half: 9-15 60.0% Game: 15-29 51.7%
FT % 1st Half: 3-6 50.0% 2nd half: 11-14 78.6% Game: 14-20 70.0%

Deadball
Rebounds
3

South Carolina 89 • 3-3

| ## | Player | Total | | 3-Ptr | | Rebounds | | PF | TP | A | T | Bk | Stl | Min |
|--------|----------------------|-------|------|-------|-----|----------|-----|----|----|----|----|----|-----|-----|
| | | FG | FGA | FT | FTA | Off | Def | | | | | | | |
| 14 | CHATKEVICIUS, L. | 5-11 | 2-2 | 5-6 | 7 | 6 | 13 | 3 | 17 | 3 | 4 | 3 | 0 | 23 |
| 21 | HENRY, Demetrius | 6-11 | 0-0 | 3-4 | 2 | 6 | 8 | 2 | 15 | 0 | 1 | 3 | 0 | 32 |
| 00 | THORNWELL, Sindarius | 5-13 | 1-5 | 1-2 | 1 | 2 | 2 | 12 | 4 | 2 | 0 | 6 | 32 | |
| 04 | JOHNSON, Tyrone | 3-7 | 1-3 | 5-7 | 1 | 3 | 4 | 12 | 6 | 3 | 1 | 1 | 29 | |
| 10 | NOTICE, Duane | 4-6 | 2-4 | 2-4 | 0 | 1 | 1 | 12 | 1 | 3 | 1 | 2 | 25 | |
| 01 | STROMAN, Marcus | 2-3 | 0-0 | 3-0 | 4 | 4 | 1 | 7 | 6 | 5 | 0 | 1 | 25 | |
| 15 | THEUS JR., Reggie | 1-1 | 0-0 | 0-0 | 0 | 0 | 1 | 2 | 0 | 1 | 0 | 1 | 1 | |
| 20 | MCKIE, Justin | 3-5 | 2-3 | 0-0 | 0 | 1 | 1 | 8 | 0 | 0 | 0 | 0 | 13 | |
| 25 | KACINAS, Mindaugas | 2-3 | 0-0 | 0-0 | 1 | 3 | 4 | 2 | 4 | 1 | 2 | 0 | 18 | |
| 35 | STEELE, Brian | 0-0 | 0-0 | 0-0 | 0 | 0 | 0 | 1 | 0 | 1 | 0 | 0 | 1 | 2 |
| Team | | | | | | 0 | | 2 | | | | | | |
| Totals | | 31-60 | 8-17 | 19-26 | 12 | 27 | 39 | 15 | 89 | 21 | 20 | 10 | 12 | 200 |

FG % 1st Half: 15-31 48.4% 2nd half: 16-29 55.2% Game: 31-60 51.7%
3FG % 1st Half: 4-10 40.0% 2nd half: 4-7 57.1% Game: 8-17 47.1%
FT % 1st Half: 3-3 100.0% 2nd half: 16-23 69.6% Game: 19-26 73.1%

Deadball
Rebounds
4.1

| Score by periods | 1st | 2nd | Total |
|------------------|-----|-----|-------|
| UNC Asheville | 29 | 46 | 75 |
| South Carolina | 37 | 52 | 89 |

Last FG - SC: 2nd-00:51, SC 2nd-00:13.
Largest lead - AVL by 6:14-14:54, SC by 20 2nd-05:58.
AVL led for 03:56. SC led for 31:19. Game was tied for 04:45.

GAME #7



Official Basketball Box Score - Game Totals - Final Statistics
South Carolina vs Marshall
12/1/14 7:30 p.m. at Huntington, W.Va. (Henderson Center)

South Carolina 77 • 4-3

| ## | Player | Total | | 3-Ptr | | Rebounds | | PF | TP | A | T | Bk | Stl | Min |
|--------|----------------------|-------|------|-------|-----|----------|-----|----|----|----|----|----|-----|-----|
| | | FG | FGA | FT | FTA | Off | Def | | | | | | | |
| 14 | CHATKEVICIUS, L. | 7-9 | 1-1 | 0-0 | 2 | 2 | 4 | 15 | 1 | 4 | 1 | 1 | 18 | |
| 21 | HENRY, Demetrius | 2-4 | 0-0 | 0 | 1 | 2 | 3 | 5 | 4 | 0 | 2 | 0 | 1 | 15 |
| 00 | THORNWELL, Sindarius | 4-12 | 0-4 | 2-6 | 3 | 7 | 10 | 4 | 10 | 3 | 1 | 2 | 37 | |
| 04 | JOHNSON, Tyrone | 0-5 | 0-1 | 1-2 | 1 | 1 | 2 | 3 | 1 | 3 | 0 | 0 | 1 | 20 |
| 10 | NOTICE, Duane | 2-18 | 2-8 | 5-5 | 1 | 4 | 5 | 3 | 27 | 4 | 1 | 0 | 2 | 36 |
| 01 | STROMAN, Marcus | 2-4 | 0-1 | 2-4 | 1 | 3 | 4 | 1 | 6 | 3 | 5 | 0 | 0 | 25 |
| 15 | THEUS JR., Reggie | 0-0 | 0-0 | 0-0 | 0 | 0 | 0 | 0 | 0 | 0 | 0 | 0 | 0 | 1 |
| 20 | MCKIE, Justin | 5-8 | 1-3 | 1-3 | 0 | 4 | 4 | 1 | 12 | 0 | 1 | 0 | 1 | 22 |
| 25 | KACINAS, Mindaugas | 0-2 | 0-0 | 2-4 | 3 | 2 | 5 | 2 | 2 | 1 | 0 | 0 | 4 | 32 |
| 35 | STEELE, Brian | 0-1 | 0-1 | 0-0 | 0 | 0 | 0 | 1 | 1 | 0 | 0 | 0 | 0 | 4 |
| Team | | | | | | 2 | | 2 | | | | | | |
| Totals | | 30-63 | 4-20 | 13-24 | 14 | 25 | 39 | 24 | 77 | 17 | 15 | 3 | 13 | 200 |

FG % 1st Half: 16-34 47.1% 2nd half: 14-29 48.3% Game: 30-63 47.6%
3FG % 1st Half: 3-11 27.3% 2nd half: 1-9 11.1% Game: 4-20 20.0%
FT % 1st Half: 4-10 40.0% 2nd half: 9-14 64.3% Game: 13-24 54.2%

Deadball
Rebounds
5

Marshall 59 • 3-4

| ## | Player | Total | | 3-Ptr | | Rebounds | | PF | TP | A | T | Bk | Stl | Min |
|--------|------------------|-------|------|-------|-----|----------|-----|----|----|---|----|----|-----|-----|
| | | FG | FGA | FT | FTA | Off | Def | | | | | | | |
| 05 | SANE, Cheikh | 1-6 | 0-1 | 1-2 | 4 | 3 | 7 | 4 | 3 | 1 | 1 | 0 | 19 | |
| 25 | TAYLOR, Ryan | 3-9 | 0-1 | 5-8 | 2 | 1 | 3 | 5 | 11 | 2 | 3 | 0 | 32 | |
| 31 | KAMBOLA, JP | c | 3-6 | 1-3 | 1-1 | 0 | 2 | 2 | 3 | 8 | 0 | 3 | 1 | 08 |
| 15 | BOYKINS, Devince | 0-1 | 0-0 | 1-2 | 0 | 0 | 0 | 1 | 1 | 1 | 0 | 0 | 7 | |
| 00 | LOOP, Austin | 2-10 | 2-10 | 4-4 | 2 | 2 | 4 | 1 | 10 | 0 | 2 | 0 | 0 | 33 |
| 03 | JOHNSON, Jay | 2-12 | 0-6 | 4-6 | 6 | 5 | 11 | 0 | 8 | 0 | 1 | 0 | 0 | 27 |
| 16 | NIKOLIC, Aleksa | 1-5 | 0-2 | 2-3 | 1 | 5 | 6 | 1 | 4 | 3 | 4 | 0 | 1 | 35 |
| 23 | EDMONDS, Justin | 3-5 | 2-3 | 1-4 | 1 | 2 | 3 | 1 | 9 | 1 | 0 | 1 | 2 | 17 |
| 06 | MANNING, Tamron | 0-0 | 0-0 | 0-0 | 0 | 0 | 0 | 0 | 0 | 0 | 1 | 0 | 0 | 1 |
| 10 | MIJOVIC, Milan | 1-2 | 0-0 | 3-4 | 1 | 3 | 4 | 4 | 5 | 1 | 1 | 0 | 0 | 21 |
| Team | | | | | | 1 | | 2 | | | | | | |
| Totals | | 16-56 | 5-26 | 22-34 | 18 | 25 | 43 | 20 | 59 | 9 | 19 | 3 | 6 | 200 |

FG % 1st Half: 5-29 17.2% 2nd half: 11-27 40.7% Game: 16-56 28.6%
3FG % 1st Half: 1-14 7.1% 2nd half: 4-12 33.3% Game: 5-26 19.2%
FT % 1st Half: 9-14 64.3% 2nd half: 13-20 65.0% Game: 22-34 64.7%

| Score by periods | 1st | 2nd | Total |
|------------------|-----|-----|-------|
| South Carolina | 39 | 38 | 77 |
| Marshall | 30 | 29 | 59 |

Last FG - SC: 2nd-01:53, MAR 2nd-03:44.
Largest lead - SC by 24 2nd-10:00, MAR by 1 1st-18:25.
SC led for 39:02. MAR led for 00:18. Game was tied for 04:40.

GAME #8 - SOUTH CAROLINA 75, OKLAHOMA ST. 49 DEC. 6, 2014/COLONIAL LIFE ARENA

COLUMBIA, S.C. - The South Carolina men's basketball team hosted Baylor Tuesday afternoon as part of the ESPN College Hoops Tip-Off Marathon. The noon start wouldn't faze either side, as the physical matchup was closely contested throughout. The Bears (2-0) were able to keep Carolina (1-1) at arm's length for much of the game, and were able to seal the game with a pair of free throws late in a 69-65 win.

Senior guard Tyrone Johnson scored a career-high 21 points to lead the Gamecocks in a game that featured six ties and six lead changes.

Both teams were cold in first half, with Carolina shooting 32 percent and Baylor 38. It was even colder from deep, with the two sides combining to hit just three of 20 3-point attempts. The charity stripe would be the most forgiving area, with Baylor hitting 11-of-12 and Carolina making 9-of-10.

Baylor controlled the game early, but a 7-0 run from 9:23 to 7:15 of first half gave the Gamecocks an 18-16 lead. As was the case all day long, when one side seemed to gain momentum it would be quickly snatched away, and the Bears would use a quick 6-0 run in the final two minutes of the half to take a 30-27 lead. A Johnathan Motley jumper that fell just before the buzzer capped the run, the forward would lead all scorers in the half with 13.

The Gamecocks went for much of the opening frame without starters Duane Notice (four minutes) and Demetrius Henry (seven), who were plagued by early foul trouble.

In the final 20 minutes, the Gamecocks were unable to cut deep enough into the Baylor lead, taking a brief 36-35 lead with 16:55 to play before a 12-4 run from the visitors put them ahead for good. With Motley picking up his fourth foul with 13:19 to play, Baylor's senior guard Kenny Chery made up for the scoring slack by scoring 18 of his 20 points in the second half.

The combo of Johnson and Sindarius Thornwell would counter the Baylor duo all game long, though, with Johnson's 21 and Thornwell's 16 leading the offense. After scoring 42 points as a group in the season opener against North Florida, the Carolina bench scored just 14 on Tuesday, with 10 coming from another strong performance by freshman Marcus Stroman. The point guard scored 10 points with five rebounds and three assists in 27 minutes of action.

The Bears converted a turnover into a basket with 4:43 to play in the game that completed a 7-0 run to give them their biggest lead of the game at 64-54. The Gamecocks responded with a 7-0 run of their

GAME #9 - SOUTH CAROLINA 68, CLEMSON 45
DEC. 19, 2014/COLONIAL LIFE ARENA

COLUMBIA, S.C. - Emboldened by a raucous crowd of over 11,000 fans, the South Carolina Gamecocks (6-3) earned a big win over archrival Clemson (6-4) Friday evening at Colonial Life Arena. Duane Notice would score 14 of his game-high 19 points over the final 20 minutes, helping Carolina turn a two-point halftime deficit into a 68-45 win. The sophomore guard would nearly match the entire offensive output of the Tigers, who as a team made just five field goals and scored 15 points in the second half.

With Clemson holding a 30-28 lead coming out of halftime, the two teams traded possessions and were knotted at 35 after a 3 from Clemson's Jaron Blossomgame with 15:09 to play. That would be the visiting side's final field goal made over the next ten minutes, as the Gamecocks embarked on a 26-2 run in that span to put the game away. A barrage of 3-pointers from the Carolina guards sparked the streak, with Notice making two and Sindarius Thornwell adding another that ballooned the lead into double digits and forced a timeout with ten minutes to play.

Free throws from both Demetrius Henry and Tyrone Johnson and a lay-up from Johnson continued the run for the Gamecocks, as the Tigers scored just two points the middle eight minutes of the half. Notice connected for his career-high fifth 3 of the contest with 4:33 remaining to put the Carolina lead at 64-39.

After connecting on just 1-of-9 attempts from deep in the first half, the Gamecocks would hit on 6-of-13 in the second half. Four would come from Notice alone. On the defensive end, South Carolina would limit the opposition to 1-of-11 from long range.

In the opening half it was a game of runs, with the Gamecocks opening with a 10-0 run to take an early 16-7 advantage, holding the Tigers scoreless for nearly six minutes. Notice hit Carolina's first 3 of the game near the nine-minute mark to push the lead to 10 at 19-9. A make at the foul line from Thornwell pushed the lead to 11, but the Tigers responded with a 10-0 run of their own to pull within one at 20-19 with 5:20 to play in the half, forcing a Carolina timeout.

Johnson collected his sixth assist of the half near the three-minute mark on a nifty pass and lay-in under the basket from Mindaugas Kacinas to put the Carolina lead at four. A jumper from Rod Hall with just seven seconds left in the half gave the Tigers their first lead since early in the half, and Clemson held a two-point advantage at 30-28 at the break.

Clemson scored 14 points off of eight Gamecock turnovers in the first half, compared to just four Carolina points off of seven Tiger giveaways. Laimonas Chatkevicius led the Gamecocks with eight points in the opening set, while Henry and Kacinas added six apiece. After allowing the Tigers to score nearly half of their points directly off turnovers in the first half, the Gamecocks would turn the ball over just four times in the second half and kept the Tigers scoreless off them.

With the defensive effort in the second half by Carolina, the Tigers would make just 17.9 percent of its 28 attempts and ended the game at 29.8 percent. It marks the third straight game where an opponent has not been able to crack the 30 percent mark in a game. The 23-point win is the program's largest in the storied rivalry since a 28-point margin in 1971 and it is the biggest win by either side since 1994.

GAME #10 - SOUTH CAROLINA 78, COKER 52
DEC. 21, 2014/COLONIAL LIFE ARENA

COLUMBIA, S.C. - A reliable inside scoring attack helped lead South Carolina to its fifth-straight win of the season Sunday afternoon, as it defeated Coker College 78-52. The Gamecocks converted on well over half their two-point attempts and scored 50 points in the paint, helping to erase a brief deficit early in the game. The win moves Carolina to 7-3 and marks the first time since the 2012-13 season that the team has enjoyed a win streak this long.

The Cobras scored their first five points off of Gamecock turnovers and held a 5-0 upperhand with 16:46 to play, but back-to-back lay-ins from Tyrone Johnson and Duane Notice off Cobra turnovers halted the run. Both teams struggled to maintain possessions through the next several minutes of play, with the Gamecocks having eight turnovers and Coker seven before the under-12 minute media timeout.

A 3 from Coker's Aubrey Daniel knotted the game at 13 with just under 10 minutes to play in the first half. The Gamecocks would score eight unanswered to lead 21-13 before a lay-in from Coker's Jordan Scott stopped the run near the seven-minute mark.

Johnson took a defensive rebound coast-to-coast and pushed the Gamecock lead to nine at 30-21 with 2:27 to play, and Notice sank a 3 just before the break for a 35-23 Carolina upperhand at half.

Demetrius Henry contributed six points and a blocked shot in the final 3:29 of the half for nine points and two blocks at the break. Notice's 12 points led the Gamecocks in the opening set, and Scott led Coker with seven points.

A pair of lay-ups from Notice and Henry and a 3 from Johnson pushed the Carolina lead to 18 points at 42-24 early in the second half. The team's traded made baskets, but the Gamecocks began to pull away, leading by 20 with 11:47 to play at 50-30. Carolina would score the next six unanswered, capped by an emphatic breakaway dunk from Sindarius Thornwell.

South Carolina led by as many as 27 in the second half, taking advantage of its size in the interior to make 60 percent of its two-point field goals in the final 20 minutes (15-of-25).

After the foursome of Laimonas Chatkevicius, Henry, Johnson and Notice joined together to score all 35 of the team's first-half points, the offense would be evenly distributed over the final 20 minutes. Six different players would score four points or more in the second half. Mindaugas Kacinas shined as the game wore down, collecting seven points and five rebounds in just seven minutes played in the final frame.

GAME #11 - SOUTH CAROLINA 91, NC A&T 54
DEC. 30, 2014/COLONIAL LIFE ARENA

COLUMBIA, S.C. - The South Carolina men's basketball team showed little signs of rust from the holiday break, clicking on both ends of the floor in a convincing 91-54 win over North Carolina A&T (2-13) Tuesday night. Six different players scored in double figures for the Gamecocks (8-3), who shot 56 percent from the floor. Strong man-to-man defense by the Gamecocks forced three early turnovers, and A&T was not able to even attempt a field goal until almost three full minutes had passed. It did not make a field goal until the 16:40 mark, as South Carolina built an early 10-2 lead before the first media timeout.

Laimonas Chatkevicius scored seven points with five rebounds in the first five minutes of the game, and led all scorers with nine points at the break. Despite a high success rate from deep, making 3-of-5 attempts in the first half, the Gamecocks opted to take it in the paint offensively. That led to great success, as they would make 13-of-22 two-point field goals and outscored the Aggies 24-4 in the paint for the opening 20 minutes and 42-14 for the game.

Marcus Stroman spearheaded the team's fast break attack early, passing out five assists to go with five rebounds and three points in nine minutes of the opening frame. Three of those assists would come on fast-break layups. The freshman guard finished with five points, seven assists and five rebounds.

The Aggies went almost five minutes without a field goal from the eight-minute mark until 3:10 to go in the half, allowing the Gamecocks to take a 40-12 lead. The margin would grow as large as 47-16 before the teams headed to the locker rooms for halftime. North Carolina A&T shot 20 percent in the half (5-of-25) and did not hit on any of its seven 3-point attempts.

In the second half the Aggies were able to find a rhythm offensively, but still could not keep the Gamecocks from scoring inside. The Garnet and Black again hit better than half of its attempts from the field in the final 20 minutes and also made 16 free throws in that span.

Mindaugas Kacinas led the charge offensively coming out of the break, scoring eight points and pulling down four rebounds in 10 minutes off the bench. He had his second perfect shooting game of the season, making all five field goals and also hit all six free throw attempts. He finished with a game-high 16 points, just two off matching his career high.

The team's 55.8 percent success rate for the game is the fifth-highest in any game during the Frank Martin era, and the 91 points are second only to last season's 92 scored against Marshall.

GAME #9



Official Basketball Box Score - Game Totals - Final Statistics
Clemson vs South Carolina
12/19/14 7 p.m. ET at Columbia, S.C. (Colonial Life Arena)

Clemson 45 • 6-4

| # | Player | Total | | 3-Ptr | | Rebounds | | | | PF | TP | A | TO | Blk | Stl | Min |
|---|--------------------|-------|-------|-------|------|----------|-----|-------|----|----|----|----|----|-----|-----|-----|
| | | FG | FTA | FG | FTA | Off | Def | Total | | | | | | | | |
| 5 | BLOSSOMGAME, Jaron | f | 5-10 | 1-1 | 3-3 | 1 | 4 | 5 | 2 | 14 | 1 | 1 | 0 | 1 | 2 | 34 |
| 15 | GRANTHAM, Donte | f | 3-8 | 1-2 | 0-0 | 2 | 2 | 4 | 2 | 7 | 0 | 3 | 1 | 0 | 2 | 28 |
| 35 | NNOKO, Landry | c | 0-1 | 0-0 | 0-0 | 0 | 1 | 1 | 4 | 0 | 0 | 1 | 0 | 1 | 0 | 10 |
| 12 | HALL, Rod | g | 1-8 | 0-1 | 0-2 | 2 | 2 | 4 | 0 | 2 | 3 | 5 | 0 | 0 | 0 | 29 |
| 21 | HARRISON, Damarcus | g | 4-11 | 2-7 | 0-1 | 0 | 1 | 1 | 2 | 10 | 1 | 0 | 2 | 0 | 2 | 28 |
| 00 | ROOKS, Patrick | g | 0-3 | 0-2 | 0-0 | 0 | 0 | 0 | 0 | 0 | 0 | 0 | 0 | 0 | 0 | 1 |
| 01 | AJUKWA, Austin | g | 1-3 | 0-1 | 0-1 | 1 | 1 | 2 | 2 | 2 | 0 | 2 | 0 | 0 | 0 | 13 |
| 10 | DeVOE, Gabe | g | 0-1 | 0-1 | 0-0 | 0 | 0 | 0 | 0 | 0 | 0 | 0 | 0 | 0 | 0 | 4 |
| 20 | ROPER, Jordan | g | 0-7 | 0-3 | 4-4 | 0 | 2 | 2 | 1 | 4 | 2 | 0 | 0 | 0 | 0 | 19 |
| 3 | SMITH, Josh | g | 1-2 | 0-0 | 0-1 | 1 | 1 | 2 | 2 | 2 | 0 | 1 | 0 | 0 | 0 | 10 |
| 44 | McGILLAN, Riley | g | 0-0 | 0-0 | 0-0 | 0 | 0 | 0 | 0 | 0 | 0 | 0 | 0 | 0 | 0 | 2 |
| 50 | DJITTE, Sidy | g | 2-3 | 0-0 | 0-0 | 3 | 3 | 6 | 5 | 4 | 0 | 0 | 0 | 2 | 2 | 22 |
| Team | | | 17-57 | 4-18 | 7-12 | 11 | 21 | 31 | 20 | 45 | 7 | 13 | 5 | 9 | 9 | 200 |
| Totals | | | 17-57 | 4-18 | 7-12 | 11 | 21 | 31 | 20 | 45 | 7 | 13 | 5 | 9 | 9 | 200 |
| FG % 1st Half: 12-29 41.4% 2nd half: 5-28 17.9% Game: 17-57 29.8% Doublebl | | | | | | | | | | | | | | | | |
| 3FG % 1st Half: 3-7 42.9% 2nd half: 1-11 9.1% Game: 4-18 22.2% Rebounds | | | | | | | | | | | | | | | | |
| FT % 1st Half: 3-4 75.0% 2nd half: 4-8 50.0% Game: 7-12 58.3% | | | | | | | | | | | | | | | | |

**GAME #12 - SOUTH CAROLINA 64, NO. 9 IOWA STATE 60
JAN. 3, 2015/BARCLAYS CENTER/BROOKLYN, N.Y.**

BROOKLYN, N.Y. - On its biggest stage of the season so far, it was an old standby that would help South Carolina notch a signature win Saturday night, beating No. 9 Iowa State 64-60 at the Barclays Center in New York City. The Gamecocks (9-3) used a stingy defense to limit the Cyclones (10-2) to their lowest-scoring game since Jan. 23, 2013 while clinching its first win over a top-ten opponent since the 2009-10 season.

The Gamecocks came out firing from the opening tip, streaking out to a 15-4 lead through the first five minutes of the game. That burst was led by Tyrone Johnson, who scored nine of those 15 points for the hot start, making three straight field goals and adding in a pair of free throws.

The Cyclones answered with a run to cut the deficit to 20-17, but another 12-3 run would give Carolina the game's biggest lead at 32-20. Foul troubles would weaken the frontcourt attack for the Gamecocks, and Iowa State would take advantage with a strong transition offense that cut into the lead and would enter the halftime break down just one point, 36-35.

Coming out of the break the lead would never go higher than six points as every basket would come at a premium. The Gamecocks would score the first two baskets of the half, but Iowa State would remain in striking distance and would finally take its first lead of the game with a 9-2 run that turned a 45-39 deficit into a 48-47 lead.

The lead was traded back and forth on the ensuing possessions before the Gamecocks found themselves down 51-49 with 6:30 to play in the game. Playing shorthanded with foul troubles, Carolina would flip the momentum with a quick 7-0 run over the next two minutes for the 56-51 lead.

After Mindaugas Kacinas and Laimonas Chatkevicius each picked up their fifth fouls to leave the game with a 58-56 lead and two minutes to play, Sindarius Thornwell would provide a trio of clutch plays that would seal the win. The first was an old-fashioned 3-point play with 1:51 to go gave Carolina a five-point lead 61-56.

He followed with another layup as the shot clock was winding down for a 63-57 lead and just a minute to play. After Iowa State got within one possession and had the ball looking for the tie, Thornwell made the steal and hit a free throw to seal the win thanks to the four-point advantage.

South Carolina's three starting guards - Johnson, Thornwell and Duane Notice combined to score 41 of the team's 64 total points. Johnson (Plainfield, N.J.) and Notice (Woodbridge, Ontario) were playing in front of a large group of family and friends, as was Brooklyn native Shamiek Sheppard, who played in his second game back from injury.

**GAME #13 - FLORIDA 72, SOUTH CAROLINA 68
JAN. 7, 2015/COLONIAL LIFE ARENA**

COLUMBIA, S.C. - Two defensive powers collided Wednesday night in the SEC opener, and a shooting slump in the second half for South Carolina (9-4, 0-1 SEC) would be the difference in a 72-68 loss to Florida (7-6, 1-0 SEC). Tyrone Johnson led the team with 20 points, but the Gamecocks would make only eight field goals in the second half to see their seven-game win streak snapped.

The Gamecocks fought through early adversity in the opening half as Florida's full-court pressure on defense forced turnovers and gave the Gators a quick 17-6 lead just six minutes in. The strong start was buoyed by an 11-0 run that broke up a 6-all tie. Adding to the issues was the quick exit from sophomore guard Sindarius Thornwell, who played just the first six minutes before leaving with foul trouble.

Needing a way to get back into contention, Carolina would turn to its nationally ranked defense to slow down Florida. After a layup from Marcus Stroman broke up the run, the Gamecocks held the visitors without a point for more than four minutes while embarking on an 11-0 run of their own to tie it back up at 17 with 9:33 to play. The rest of the half would be closely contested, with the final four minutes played as a one-possession game.

With Florida's defense locking down Duane Notice and Thornwell on the bench, Tyrone Johnson picked up the scoring slack with an electrifying half. He led all scorers with 11 points on 4-of-6 shooting that included a pair of three-point plays off tough layups. With the game tied at 31 and under a minute to play before halftime, Notice would hit on his first field goal of the game for Carolina's first lead of the game, 34-31 at the break.

The strong end to the half would not carry over into the final 20 minutes for the Gamecock offense. After a jumper from Laimonas Chatkevicius with 18:34 to play, Carolina would make just one field goal in 11 attempts for the next nine minutes to see its 38-32 lead turn into a 51-46 deficit. Free throws would be the team's primary weapon in that stretch and for the half in general, as it would make 16-of-17 in the second half alone and 23-of-27 for the game.

Despite the struggles from the field, Carolina would still lead through the first eight minutes of the half. Florida's Michael Frazier would tie the game at 44 with 11:37 to go, but the game would turn after a flagrant foul was called on Chatkevicius. The call led to a pair of free throws to give Florida a lead it would never give back. It scored the next seven points and kept the Gamecocks at a two-possession deficit until the waning seconds of the game.

It would not be until the final 30 seconds that Carolina's offense was able to find paydirt consistently, with a pair of 3s from Mindaugas Kacinas and a layup by Johnson. Despite not making a field goal for the final 3:19 of the game, Florida countered with a clutch performance from the free throw line to squash any comeback attempts, making eight straight to give the home side no chance at the tie.

Aside from the three straight made field goals in the last minute of regulation, Carolina would make just 5-of-21 attempts in the final half. The missed shots were exacerbated by a strong rebounding effort from Florida, who allowed just 23 to the Gamecocks for the game.

**GAME #14 - OLE MISS 65, SOUTH CAROLINA 49
JAN. 10, 2015/TAD SMITH COLISEUM/OXFORD, MISS.**

OXFORD, Miss. - The men's basketball team opened the SEC road slate Saturday with a matchup with Ole Miss. The Rebels would lead throughout the game as the Gamecocks were slowed offensively for a season-low in points, losing 65-49.

The loss moves Carolina to 9-5 overall and 0-2 in the SEC, while the Rebels even their record at 1-1 and 10-5 for the season. Tyrone Johnson's 13 points led the team in scoring, Sindarius Thornwell and Duane Notice each scored nine.

The game got off to a slow start, as the lights at Tad Smith Coliseum cut out as the teams were heading off for the under-16 minute media timeout. After a 23-minute delay the game resumed. The Gamecocks would trail 33-27 at the break, using an 11-5 run in the final four minutes.

A pair of drives to the bucket for Johnson opened the second half and Carolina would tie the game at 33-all to force a quick timeout. The Rebels would counter with a full-court press that effectively limited the Carolina comeback attempt. After missing most of the first half to foul trouble, Ole Miss' Stefan Moody erupted for all 16 of his points in the second half as the Rebels pulled away in the middle portion of the final 20 minutes.

The Gamecocks would miss on all 10 of their 3-point attempts in the second half and made just 18-of-49 overall from the field in the game. After tying the game up at 33, it would be three minutes before another field goal would fall to allow a 10-3 run. The final straw would be the cold streak to end the game. After a layup from Thornwell with 4:56 to play to make it a nine-point game, Carolina would go 0-5 from the floor with three turnovers to see Ole Miss end the game on an 8-1 run.

GAME 12



Official Basketball Box Score - Game Totals - Final Statistics
South Carolina vs Iowa State
01/03/15 8:00 p.m. at Brooklyn, NY (Barclays Center)

South Carolina 64 • 9-3

| # | Player | Total | | 3-Ptr | | Rebounds | | PF | TP | A | TO | Blk | Stl | Min |
|--------|----------------------|--------|--------|--------|--------|----------|-----|----|----|----|----|-----|-----|-----|
| | | FG-FGA | FG-FGA | FT-FTA | FT-FTA | Off Def | Tot | | | | | | | |
| 14 | CHATKEVICIUS, L. | 1-3 | 0-1 | 0-0 | 0-0 | 1 | 2 | 3 | 5 | 4 | 0 | 3 | 0 | 20 |
| 21 | HENRY, Demetrius | 1-3 | 0-0 | 1-2 | 2 | 3 | 5 | 5 | 7 | 0 | 3 | 0 | 0 | 27 |
| 00 | THORNWELL, Sindarius | 4-8 | 1-2 | 4-8 | 1 | 7 | 8 | 3 | 13 | 0 | 3 | 0 | 1 | 27 |
| 04 | JOHNSON, Tyrone | 5-12 | 1-2 | 2-2 | 1 | 6 | 7 | 2 | 13 | 3 | 1 | 1 | 1 | 35 |
| 10 | NOTICE, Duane | 5-12 | 0-4 | 5-9 | 2 | 4 | 6 | 15 | 4 | 4 | 0 | 3 | 3 | 37 |
| 01 | STROMAN, Marcus | 1-1 | 0-0 | 0-0 | 1 | 1 | 2 | 3 | 2 | 1 | 3 | 0 | 1 | 9 |
| 12 | SHEPPARD, Shamiek | 1-4 | 0-0 | 0-0 | 1 | 1 | 2 | 2 | 0 | 0 | 1 | 1 | 1 | 11 |
| 20 | MCKIE, Justin | 1-2 | 0-1 | 0-0 | 0 | 1 | 1 | 0 | 2 | 0 | 1 | 0 | 1 | 12 |
| 24 | CARRERA, Michael | 1-2 | 0-0 | 1-1 | 0 | 0 | 0 | 3 | 0 | 0 | 1 | 1 | 1 | 15 |
| 25 | KACINAS, Mindaugas | 0-0 | 0-0 | 3-4 | 0 | 1 | 1 | 5 | 3 | 0 | 1 | 1 | 0 | 7 |
| Team | | | | | | 2 | | 5 | | 1 | | | | |
| Totals | | 23-50 | | 2-10 | | 16-26 | | 11 | | 31 | | 42 | | 64 |

FG % 1st Half: 13-28 46.4% 2nd half: 10-22 45.5% Game: 23-50 46.0% Deadball
3FG % 1st Half: 2-7 28.6% 2nd half: 0-3 0.0% Game: 2-10 20.0% Rebounds
FT % 1st Half: 8-11 72.7% 2nd half: 8-15 53.3% Game: 16-26 61.5% 4.1

Iowa State 60 • 10-2

| # | Player | Total | | 3-Ptr | | Rebounds | | PF | TP | A | TO | Blk | Stl | Min |
|--------|---------------------|--------|--------|--------|--------|----------|-----|----|----|----|----|-----|-----|-----|
| | | FG-FGA | FG-FGA | FT-FTA | FT-FTA | Off Def | Tot | | | | | | | |
| 22 | Hogue, Dustin | 4-6 | 0-0 | 7-13 | 2 | 4 | 6 | 2 | 15 | 0 | 0 | 0 | 1 | 34 |
| 11 | Morris, Monté | 5-11 | 0-1 | 0-1 | 2 | 0 | 2 | 1 | 10 | 2 | 1 | 0 | 2 | 38 |
| 13 | Dejean-Jones, Bryce | 1-5 | 0-3 | 1-2 | 0 | 2 | 2 | 4 | 3 | 1 | 2 | 0 | 0 | 20 |
| 15 | Long, Naz | 3-11 | 1-7 | 0-1 | 0 | 3 | 3 | 4 | 7 | 0 | 3 | 0 | 1 | 26 |
| 31 | Niang, Georges | 3-13 | 0-4 | 4-6 | 2 | 6 | 8 | 4 | 10 | 3 | 4 | 1 | 2 | 34 |
| 01 | McKay, Jameel | 4-8 | 0-0 | 7-10 | 4 | 2 | 6 | 4 | 15 | 2 | 1 | 2 | 3 | 28 |
| 02 | Nader, Abdel | 0-1 | 0-1 | 0-0 | 0 | 1 | 1 | 1 | 0 | 2 | 1 | 0 | 1 | 10 |
| 21 | Thomas, Matt | 0-2 | 0-2 | 0-0 | 0 | 0 | 1 | 1 | 0 | 0 | 0 | 0 | 1 | 10 |
| Team | | | | | | 2 | | 3 | | 5 | | | | |
| Totals | | 20-57 | | 1-18 | | 19-33 | | 12 | | 22 | | 34 | | 60 |

FG % 1st Half: 13-30 43.3% 2nd half: 7-27 25.9% Game: 20-57 35.1% Deadball
3FG % 1st Half: 0-10 0.0% 2nd half: 1-8 12.5% Game: 1-18 5.6% Rebounds
FT % 1st Half: 9-18 50.0% 2nd half: 10-15 66.7% Game: 19-33 57.6% 7

Officials: Joe DeRosa, Patrick Adams, Kim Kissinger
Technical fouls: South Carolina-None. Iowa State-Niang, Georges.
Attendance: 3546
Flagrant foul 1 called at 3:20 in 1st half on SC's Tyrone Johnson (#4).

| Score by periods | 1st | 2nd | Total |
|------------------|-----|-----|-------|
| South Carolina | 36 | 28 | 64 |
| Iowa State | 35 | 25 | 60 |

Last FG - SC 2nd-01:03, ISU 2nd-00:48.
Largest lead - SC by 12 1st-06:23, ISU by 2 2nd-06:29.
SC led for 36:01. ISU led for 01:46. Game was tied for 01:52.

GAME #13



Official Basketball Box Score - Game Totals - Final Statistics
Florida vs South Carolina
1/7/14 7 p.m. ET at Columbia, S.C. (Colonial Life Arena)

Florida 72 • 8-6, 1-0 SEC

| # | Player | Total | | 3-Ptr | | Rebounds | | PF | TP | A | TO | Blk | Stl | Min |
|--------|----------------------|--------|--------|--------|--------|----------|-----|----|----|----|----|-----|-----|-----|
| | | FG-FGA | FG-FGA | FT-FTA | FT-FTA | Off Def | Tot | | | | | | | |
| 03 | Robinson, Devin | 1-5 | 0-2 | 2-2 | 0 | 2 | 3 | 3 | 4 | 2 | 2 | 0 | 1 | 17 |
| 10 | Finney-Smith, Dorian | 7-12 | 2-6 | 4-5 | 2 | 5 | 7 | 4 | 20 | 2 | 1 | 1 | 2 | 29 |
| 00 | Hill, Kasey | 2-5 | 0-0 | 5-7 | 1 | 0 | 1 | 5 | 9 | 1 | 6 | 0 | 0 | 25 |
| 11 | Chiozza, Chris | 0-2 | 0-0 | 0-0 | 2 | 1 | 3 | 5 | 0 | 0 | 0 | 0 | 1 | 25 |
| 23 | Walker, Chris | 2-5 | 0-1 | 0-0 | 1 | 3 | 4 | 1 | 4 | 0 | 3 | 3 | 0 | 20 |
| 01 | Carter, Eli | 2-5 | 0-3 | 2-2 | 1 | 3 | 4 | 3 | 6 | 3 | 3 | 0 | 1 | 20 |
| 05 | Murphy, Alex | 2-5 | 0-2 | 0-0 | 1 | 1 | 2 | 1 | 4 | 1 | 0 | 0 | 0 | 11 |
| 20 | Frazier, Michael | 4-7 | 3-5 | 6-7 | 0 | 1 | 1 | 1 | 17 | 2 | 2 | 0 | 0 | 29 |
| 30 | Kurtz, Jacob | 1-3 | 0-0 | 6-7 | 3 | 3 | 6 | 1 | 8 | 0 | 3 | 0 | 2 | 24 |
| Team | | | | | | 3 | | 6 | | | | | | |
| Totals | | 21-49 | | 5-19 | | 25-30 | | 14 | | 23 | | 24 | | 72 |

FG % 1st Half: 11-24 45.8% 2nd half: 10-25 40.0% Game: 21-49 42.9% Deadball
3FG % 1st Half: 2-8 25.0% 2nd half: 3-11 27.3% Game: 5-19 26.3% Rebounds
FT % 1st Half: 7-10 70.0% 2nd half: 18-20 90.0% Game: 25-30 83.3% 2

South Carolina 68 • 9-4, 0-1 SEC

| # | Player | Total | | 3-Ptr | | Rebounds | | PF | TP | A | TO | Blk | Stl | Min |
|--------|----------------------|--------|--------|--------|--------|----------|-----|----|----|----|----|-----|-----|-----|
| | | FG-FGA | FG-FGA | FT-FTA | FT-FTA | Off Def | Tot | | | | | | | |
| 14 | CHATKEVICIUS, L. | 3-6 | 0-1 | 2-2 | 0 | 1 | 1 | 3 | 8 | 0 | 0 | 2 | 0 | 21 |
| 21 | HENRY, Demetrius | 3-7 | 0-0 | 1-2 | 1 | 1 | 3 | 1 | 6 | 0 | 0 | 1 | 1 | 31 |
| 00 | THORNWELL, Sindarius | 1-4 | 1-2 | 2-2 | 0 | 0 | 0 | 5 | 5 | 2 | 1 | 0 | 0 | 18 |
| 04 | JOHNSON, Tyrone | 5-10 | 1-2 | 9-9 | 1 | 4 | 5 | 1 | 20 | 3 | 1 | 0 | 1 | 31 |
| 10 | NOTICE, Duane | 1-7 | 1-3 | 2-2 | 0 | 2 | 2 | 1 | 5 | 2 | 2 | 0 | 0 | 27 |
| 01 | STROMAN, Marcus | 2-5 | 0-1 | 3-5 | 0 | 0 | 0 | 3 | 7 | 3 | 4 | 0 | 2 | 29 |
| 20 | MCKIE, Justin | 1-2 | 0-0 | 4-4 | 1 | 1 | 2 | 6 | 0 | 2 | 1 | 1 | 0 | 15 |
| 02 | CARRERA, Michael | 1-2 | 0-0 | 0-0 | 2 | 0 | 2 | 2 | 2 | 0 | 0 | 1 | 0 | 5 |
| 25 | KACINAS, Mindaugas | 3-6 | 2-4 | 1-2 | 1 | 4 | 5 | 2 | 9 | 1 | 1 | 0 | 0 | 23 |
| Team | | | | | | 1 | | 2 | | | | | | |
| Totals | | 20-49 | | 7-14 | | 23-27 | | 7 | | 16 | | 23 | | 68 |

FG % 1st Half: 12-24 50.0% 2nd half: 8-25 32.0% Game: 20-49 40.8% Deadball
3FG % 1st Half: 3-5 60.0% 2nd half: 2-8 25.0% Game: 5-13 38.5% Rebounds
FT % 1st Half: 7-10 70.0% 2nd half: 16-17 94.1% Game: 23-27 85.2% 3.1

Officials: Anthony Jordan, Ted Valentine, Tim Gattis
Technical fouls: Florida-None. South Carolina-None.
Attendance: 12181
2015 SEC Opener

| Score by periods | 1st | 2nd | Total |
|------------------|-----|-----|-------|
| Florida | 31 | 41 | 72 |
| South Carolina | 34 | 34 | 68 |

Last FG - SC 2nd-03:19, SC 2nd-00:06.
Largest lead - SC by 11 1st-14:15, SC by 6 2nd-18:24.
UF led for 27:36. SC led for 08:52. Game was tied for 02:37.

GAME #14



Official Basketball Box Score - Game Totals - Final Statistics
South Carolina vs Ole Miss
01-10-15 4 PM at Oxford, Miss., Tad Smith Coliseum

South Carolina 49 • 9-5, 0-2 SEC

| # | Player | Total | | 3-Ptr | | Rebounds | | PF | TP | A | TO | Blk | Stl | Min |
|--------|---------------------|--------|--------|--------|--------|----------|-----|----|----|----|----|-----|-----|-----|
| | | FG-FGA | FG-FGA | FT-FTA | FT-FTA | Off | Def | | | | | | | |
| 14 | CHATKEVICIUS, L. | 1-3 | 0-0 | 1-2 | 1 | 3 | 4 | 0 | 3 | 0 | 1 | 1 | 0 | 23 |
| 21 | HENRY, Demetrius | 1-3 | 0-0 | 2-6 | 2 | 2 | 4 | 4 | 4 | 1 | 1 | 0 | 0 | 14 |
| 00 | THORNEWELL, Sedrick | 3-11 | 1-5 | 2-4 | 2 | 4 | 6 | 1 | 9 | 4 | 4 | 1 | 2 | 35 |
| 04 | JOHNSON, Tyronne | 5-9 | 1-4 | 2-2 | 0 | 2 | 2 | 3 | 13 | 3 | 5 | 0 | 1 | 36 |
| 10 | DUANE, Nicole | 3-10 | 1-7 | 2-2 | 0 | 2 | 2 | 4 | 3 | 5 | 1 | 0 | 0 | 29 |
| 01 | STROMAN, Marcus | 1-4 | 0-1 | 0-0 | 0 | 0 | 0 | 3 | 2 | 2 | 1 | 0 | 0 | 11 |
| 20 | MCKIE, Justin | 0-2 | 0-1 | 0-0 | 0 | 2 | 2 | 0 | 0 | 0 | 0 | 0 | 0 | 8 |
| 40 | CARRERA, Michael | 2-4 | 1-1 | 0-0 | 0 | 6 | 6 | 2 | 5 | 1 | 1 | 0 | 1 | 27 |
| 25 | KACINAS, Mindaugas | 2-3 | 0-1 | 0-0 | 1 | 1 | 2 | 3 | 4 | 0 | 1 | 0 | 1 | 17 |
| | Team | | | | 3 | 3 | 4 | | | | | | | |
| Totals | | 18-49 | 4-20 | 9-16 | 9 | 23 | 32 | 20 | 49 | 16 | 15 | 2 | 5 | 200 |

GAME #15 - SOUTH CAROLINA 68, ALABAMA 66 JAN. 13, 2015/COLONIAL LIFE ARENA

COLUMBIA, S.C. - It would take all 40 minutes to decide, but the Gamecocks would earn their first SEC win of the season Tuesday night, beating Alabama 68-66. A shooting slump to start and end the game would be overcome to move Carolina to 10-5 overall and 1-2 in the SEC, while the Crimson Tide (12-4, 2-1) lost for just the first time in the conference season and saw a five-game win streak come to an end.

The Crimson Tide started the game on a 9-0 run as Carolina would miss on its first six field goal attempts. The offensive troubles were only made worse after leading scorer Duane Notice exited with his second foul of the half with 15:21 still to play. Rather than fold, though, the Gamecocks would rally back and went on a 12-2 run over the next 5:34 to turn the deficit into a 12-11 advantage.

The scoring was balanced throughout the half, as eight different players scored at least two points, and it wasn't until a Mindaugas Kacinas layup with 6:12 to go that a Gamecock player had more than one field goal made.

A corner 3-pointer from Michael Carrera keyed a separation late in the half, as it gave the team its first two-possession lead of the night at 21-17. It was the beginning of a 10-2 run that led to the biggest lead of the half, 28-19. After 16 minutes of tough defense on both ends, the final stretch would be highlighted by offense. The Gamecocks hit five of its last six attempts before the final horn, and Alabama made three straight that included an end-to-end layup before the horn.

The Gamecocks took a 30-25 lead into the break, led by six points from Laimonas Chatkevicius and five apiece from Carrera and Kacinas. That trio also keyed a renewed effort on the glass for Carolina. After two straight games being outrebounded, the Gamecocks held an 18-10 lead after 20 minutes.

The return of Notice in the second half would be felt immediately, as the sophomore scored the game's first six points to put Carolina ahead by double figures. The pace amped up as both sides tried to avoid effective half-court defenses, and the Gamecocks would take advantage. They would make more field goals than Alabama even attempted through the first nine minutes of the half.

Alabama's Ricky Tarrant made sure the Tide would not fall out of the game, scoring six points on his own over a 40-second stretch to cut Carolina's lead to 50-43 with 10:43 to play. While the Tide did not get as many attempts as the home side, it would be efficient, making 8-of-15 overall through the first 13 minutes.

The Tide would chip into what was a 13-point lead for the Gamecocks, and after a pair of free throws they would trail just 54-49. A pair of tough baskets would slow the rally down, with Tyrone Johnson and Demetrius Henry each getting fouled on made baskets in the paint.

A shooting slump would come at an inopportune time for Carolina, but a solid night at the free throw line would carry them. It would come up empty on eight straight attempts from the 6:31 mark until the final buzzer, but six makes from the charity stripe would make up the difference and led 68-66 with 30 seconds to play.

Up a basket with the ball, the Gamecocks would miss and leave the Tide 25 second to come up with the potential game-tying basket. They would instead hold for the win, attempting a 3-pointer at the buzzer that caught the back of the iron.

GAME #15



Official Basketball Box Score - Game Totals - Final Statistics
Alabama vs South Carolina
1/13/14 9 p.m. ET at Columbia, S.C. (Colonial Life Arena)

Alabama 66 • 12-4, 2-1 SEC

| # | Player | Total | | 3-Ptr | | Rebounds | | PF | TP | A | TO | Blk | Stl | Min |
|--------|------------------|--------|--------|--------|--------|----------|-----|----|----|----|----|-----|-----|-----|
| | | FG-FGA | FG-FGA | FT-FTA | FT-FTA | Off | Def | | | | | | | |
| 03 | Kessens, Michael | r | 3-5 | 0-0 | 3-6 | 0 | 4 | 4 | 9 | 2 | 2 | 1 | 0 | 30 |
| 10 | Taylor, Jimmie | f | 3-3 | 0-0 | 0-1 | 1 | 4 | 5 | 3 | 6 | 0 | 0 | 2 | 29 |
| 02 | Tarrant, Ricky | g | 5-11 | 2-5 | 3-4 | 0 | 3 | 3 | 15 | 2 | 5 | 0 | 1 | 26 |
| 20 | Randolph, Levi | g | 3-9 | 1-5 | 6-7 | 0 | 1 | 1 | 3 | 13 | 2 | 1 | 0 | 33 |
| 21 | Cooper, Rodney | g | 1-4 | 1-3 | 4-4 | 2 | 2 | 4 | 7 | 4 | 3 | 0 | 1 | 34 |
| 01 | Norris, Riley | | 1-1 | 1-1 | 0-2 | 0 | 0 | 0 | 3 | 3 | 1 | 0 | 0 | 13 |
| 05 | Coleman, Justin | | 2-4 | 1-2 | 2-3 | 0 | 1 | 1 | 7 | 0 | 0 | 0 | 0 | 11 |
| 12 | Hale, Shannon | | 1-3 | 0-1 | 2-2 | 1 | 2 | 2 | 4 | 1 | 0 | 1 | 0 | 12 |
| 32 | Obasohan, Retin | | 1-1 | 0-0 | 0-1 | 0 | 2 | 2 | 2 | 1 | 0 | 0 | 0 | 12 |
| Team | | | | | | 0 | 1 | 1 | | 2 | | | | |
| Totals | | | 20-41 | 6-17 | 20-30 | 4 | 19 | 23 | 27 | 66 | 13 | 14 | 4 | 200 |

FG % 1st Half: 8-19 42.1% 2nd Half: 12-22 54.5% Game: 20-41 48.8%
3FG % 1st Half: 3-11 27.3% 2nd Half: 3-8 50.0% Game: 6-17 35.3%
FT % 1st Half: 6-14 42.9% 2nd Half: 14-16 87.5% Game: 20-30 66.7%

South Carolina 68 • 10-5, 1-2 SEC

| # | Player | Total | | 3-Ptr | | Rebounds | | PF | TP | A | TO | Blk | Stl | Min |
|--------|----------------------|--------|--------|--------|--------|----------|-----|----|----|----|----|-----|-----|-----|
| | | FG-FGA | FG-FGA | FT-FTA | FT-FTA | Off | Def | | | | | | | |
| 14 | CHATKEVICIUS, L | f | 3-6 | 0-1 | 2-2 | 2 | 1 | 3 | 2 | 8 | 1 | 1 | 0 | 26 |
| 21 | HENRY, Demetrius | f | 3-3 | 0-0 | 0-0 | 0 | 0 | 1 | 4 | 6 | 0 | 1 | 1 | 16 |
| 02 | THORNWELL, Sindarius | g | 1-8 | 1-4 | 3-4 | 0 | 2 | 2 | 4 | 6 | 1 | 1 | 0 | 29 |
| 04 | JOHNSON, Tyrone | g | 5-12 | 0-3 | 3-5 | 0 | 3 | 3 | 13 | 2 | 1 | 0 | 2 | 36 |
| 10 | NOTICE, Duane | g | 3-11 | 1-4 | 1-1 | 1 | 2 | 3 | 8 | 1 | 1 | 0 | 0 | 18 |
| 01 | STROMAN, Marcus | | 0-1 | 0-0 | 3-4 | 0 | 4 | 3 | 3 | 3 | 1 | 0 | 1 | 20 |
| 20 | MCKIE, Justin | | 1-4 | 0-1 | 0-0 | 0 | 1 | 1 | 2 | 2 | 0 | 0 | 0 | 17 |
| 12 | CARRERA, Michael | | 2-4 | 1-1 | 7-8 | 4 | 4 | 8 | 3 | 12 | 0 | 2 | 0 | 21 |
| 25 | KACINAS, Mindaugas | | 4-4 | 0-0 | 2-3 | 5 | 3 | 8 | 4 | 10 | 1 | 2 | 0 | 17 |
| Team | | | | | | 1 | 0 | 1 | | 1 | | | | |
| Totals | | | 22-53 | 3-14 | 21-27 | 13 | 20 | 33 | 27 | 68 | 9 | 13 | 1 | 200 |

FG % 1st Half: 10-22 45.5% 2nd Half: 12-31 38.7% Game: 22-53 41.5%
3FG % 1st Half: 1-6 16.7% 2nd Half: 3-8 50.0% Game: 6-14 21.4%
FT % 1st Half: 9-12 75.0% 2nd Half: 12-15 80.0% Game: 21-27 77.8%

Officials: Pat Adams, Lee Cassell, Ron Groover
Technical fouls: Alabama-Kessens, Michael. South Carolina-CHATKEVICIUS, L.
Attendance: 11085

| Score by periods | 1st | 2nd | Total |
|------------------|-----|-----|-------|
| Alabama | 25 | 41 | 66 |
| South Carolina | 30 | 38 | 68 |

Last FG - UA 2nd-01:44, SC 2nd-06:31.
Largest lead - UA by 9 1st-15:22, SC by 13 2nd-16:22.
UA led for 07:31. SC led for 26:39. Game was tied for 05:30.

| | In | Off | 2nd | Fast | Bench |
|--------|-------|-----|-----|------|-------|
| Points | Paint | 20 | 7 | 6 | 16 |
| UA | 24 | 23 | 6 | 4 | 16 |
| SC | 34 | 14 | 21 | 9 | 27 |

Score tied - 4 times.
Lead changed - 5 times.

GAME #16 - AUBURN 71, SOUTH CAROLINA 68 JAN. 17, 2015/AUBURN ARENA/AUBURN, ALA.

AUBURN, Ala. - The Gamecock's offense would return in a big way Saturday night at Auburn, but the Tigers would hold off a late rally to win 71-68. Despite hitting 58 percent of its shots in the second half, Carolina (10-6, 1-3 SEC) would be trumped at the foul line, with the home side converting on 18 more than their counterparts.

Carolina enjoyed the early lead from the tip, maintaining that advantage for the first 11 minutes of the game. The Tigers (10-7, 2-2) would pull even with eight minutes to go, tying the game at 19 and outscored the Gamecocks 20-10 in the home stretch to take a 39-29 lead into half-time. The major factor would be turnovers, as Auburn turned 10 South Carolina turnovers into 15 points in the first half alone.

A clean start to the second half would help Carolina open on a 7-0 run in the first three minutes of play, capitalized by a dunk from Laimonas Chatkevicius to force a timeout. The Gamecocks would finally claw its way back to even with 12 minutes to play after a jumper from Chatkevicius knotted it up at 45.

Trailing 53-49 with eight minutes left, the Gamecocks would make their best effort to earn the road victory. The home team would go scoreless over a three-minute stretch, allowing the Garnet and Black to key a 9-0 run and a 58-53 lead. The scoring drought would be broken in a big way, though, as KT Harrell's four-point play would ignite the crowd and his teammates. Auburn would respond with a 10-0 rally that included six points from Harrell and four from Cinmeon Bowers.

It would be a layup from Bowers at the 3:42 mark that would serve as Auburn's final field goal made, but it was able to earn enough trips to the charity stripe to keep Carolina's final comeback attempt well enough at bay. The Tigers made 10-of-12 free throws during its slump from the field, with the only two misses coming in a five-point game and 21 seconds to play.

For as good as its counterparts were in foul shooting, South Carolina would have an off night, making just 8-of-15 overall. Five of those cars would come in the final four minutes of the game.

After the run to reclaim the lead, Auburn was able to maintain a two-possession lead for the final three minutes of regulation. The closest Carolina would come would be three points after Tyrone Johnson hit a 3-pointer at the buzzer.

The Gamecocks would hit 14-of-24 shots from the floor in the final 20 minutes, and was able to snap a recent cold stretch from 3, making 8-of-18. Auburn would make just six field goals in the second half and shot 36 percent from the floor in the game.

GAME #16



Official Basketball Box Score - Game Totals - Final Statistics
South Carolina vs Auburn
01/17/15 7:30 p.m. at Auburn Arena - Auburn, Ala.

South Carolina 68 • 10-6, 1-3

| # | Player | Total | | 3-Ptr | | Rebounds | | PF | TP | A | TO | Blk | Stl | Min |
|--------|----------------------|--------|--------|--------|--------|----------|-----|----|----|----|----|-----|-----|-----|
| | | FG-FGA | FG-FGA | FT-FTA | FT-FTA | Off | Def | | | | | | | |
| 14 | CHATKEVICIUS, L | f | 7-10 | 1-2 | 0-1 | 2 | 9 | 11 | 4 | 15 | 1 | 2 | 2 | 30 |
| 21 | HENRY, Demetrius | f | 0-1 | 0-0 | 0-0 | 0 | 0 | 0 | 2 | 0 | 1 | 2 | 1 | 15 |
| 02 | THORNWELL, Sindarius | g | 4-8 | 1-4 | 4-6 | 1 | 3 | 4 | 5 | 13 | 1 | 4 | 0 | 28 |
| 04 | JOHNSON, Tyrone | g | 4-9 | 3-4 | 2-2 | 0 | 3 | 3 | 13 | 4 | 3 | 1 | 2 | 30 |
| 10 | NOTICE, Duane | g | 6-14 | 2-6 | 2-5 | 1 | 1 | 2 | 16 | 2 | 0 | 0 | 0 | 29 |
| 01 | STROMAN, Marcus | | 1-3 | 0-0 | 0-1 | 1 | 0 | 1 | 3 | 2 | 3 | 0 | 0 | 22 |
| 20 | MCKIE, Justin | | 0-0 | 0-0 | 0-0 | 0 | 1 | 1 | 0 | 0 | 0 | 0 | 0 | 10 |
| 12 | CARRERA, Michael | | 2-4 | 0-1 | 0-0 | 1 | 1 | 2 | 5 | 4 | 1 | 1 | 0 | 16 |
| 25 | KACINAS, Mindaugas | | 2-3 | 1-1 | 0-0 | 1 | 1 | 2 | 3 | 5 | 0 | 2 | 0 | 20 |
| Team | | | | | | 2 | 6 | 8 | | | | | | |
| Totals | | | 26-52 | 8-18 | 8-15 | 9 | 25 | 34 | 27 | 68 | 12 | 17 | 4 | 200 |

FG % 1st Half: 12-28 42.9% 2nd Half: 14-24 58.3% Game: 26-52 50.0%
3FG % 1st Half: 5-11 45.5% 2nd Half: 3-7 42.9% Game: 8-18 44.4%
FT % 1st Half: 0-1 0.0% 2nd Half: 8-14 57.1% Game: 8-15 53.3%

Auburn 71 • 10-7, 2-2

| # | Player | Total | | 3-Ptr | | Rebounds | | PF | TP | A | TO | Blk | Stl | Min |
|--------|--------------------|--------|--------|--------|--------|----------|-----|----|----|----|----|-----|-----|-----|
| | | FG-FGA | FG-FGA | FT-FTA | FT-FTA | Off | Def | | | | | | | |
| 05 | Bowers, Cinmeon | f | 3-11 | 0-3 | 4-8 | 6 | 4 | 10 | 3 | 10 | 1 | 3 | 1 | 33 |
| 25 | Granger, Jordan | f | 2-5 | 0-2 | 2-2 | 2 | 3 | 5 | 2 | 6 | 2 | 1 | 1 | 30 |
| 01 | Harrell, KT | g | 6-12 | 4-5 | 8-8 | 2 | 3 | 3 | 24 | 0 | 3 | 0 | 0 | 33 |
| 12 | Ross-Miller, KC | g | 0-6 | 0-3 | 0-0 | 0 | 5 | 5 | 3 | 0 | 3 | 1 | 0 | 19 |
| 14 | Mason, Antoine | g | 4-7 | 2-3 | 4-6 | 0 | 2 | 2 | 14 | 0 | 3 | 0 | 2 | 25 |
| 00 | Canada, Malcolm | | 1-2 | 0-1 | 2-2 | 0 | 5 | 5 | 3 | 4 | 2 | 0 | 1 | 20 |
| 04 | Reed, Trayvon | | 0-0 | 0-0 | 3-4 | 0 | 0 | 0 | 2 | 3 | 0 | 1 | 1 | 7 |
| 13 | Shamsid-Deen, Tahj | | 2-7 | 1-2 | 2-2 | 0 | 1 | 1 | 7 | 0 | 1 | 0 | 1 | 23 |
| 20 | Thompson, Alex | | 1-2 | 0-1 | 1-1 | 1 | 1 | 2 | 1 | 3 | 0 | 0 | 0 | 10 |
| Team | | | | | | 2 | 1 | 3 | | | | | | |
| Totals | | | 19-52 | 7-20 | 26-33 | 12 | 23 | 36 | 20 | 71 | 8 | 13 | 4 | 200 |

FG % 1st Half: 13-35 37.1% 2nd Half: 6-17 35.3% Game: 19-52 36.5%
3FG % 1st Half: 3-12 25.0% 2nd Half: 4-8 50.0% Game: 7-20 35.0%
FT % 1st Half: 10-11 90.9% 2nd Half: 16-22 72.7% Game: 26-33 78.8%

Officials: Antoinette Petty, Tony Henderson, Mike Thibodeaux
Technical fouls: South Carolina-None. Auburn-None.
Attendance: 9121

| Score by periods | 1st | 2nd | Total |
|------------------|-----|-----|-------|
| South Carolina | 29 | 39 | 68 |
| Auburn | 39 | 32 | 71 |

Last FG - SC 2nd-00:01, AU 2nd-03:42.
Largest lead - SC by 6 1st-15:22, AU by 10 1st-02:22.
SC led for 11:12. AU led for 23:12. Game was tied for 05:36.

| | In | Off | 2nd | Fast | Bench |
|--------|-------|-----|--------|-------|-------|
| Points | Paint | T/O | Chance | Break | |
| SC | 30 | 14 | 9 | 4 | 11 |
| AU | 24 | 20 | 13 | 7 | 17 |

Score tied - 6 times.
Lead changed - 6 times.

GAME #17 - TENNESSEE 66, SOUTH CAROLINA 62 JAN. 20, 2015/COLONIAL LIFE ARENA

COLUMBIA, S.C. - Despite coming across a hot-shooting Tennessee team that would convert on nearly 60 percent of its attempts, the South Carolina men's basketball team (10-7, 1-4 SEC) found itself down by just two points late in the game Tuesday night. It's rally back from a 17-point deficit would come up short, though, as the Volunteers (12-5, 4-1) won 66-62. Sindarius Thornwell led the team with 17 points.

The Volunteers broke the game open early after a hot stretch from the floor. With the game tied 6-6 five minutes in, Tennessee would hit on 3-of-4 attempts from 3, turning it into a 18-10 advantage just four minutes later. Michael Carrera would snap Carolina's three-minute scoreless streak, and an unlikely source would keep the visitors from pulling away.

On the Gamecocks' very next possession, Marcus Stroman found himself open from deep and sank just the second 3-pointer of his college career to make it a 20-15 game. Three turnovers forced in just over a minute of play would help Carolina inch even closer, trailing 22-19 with seven minutes left to play.

The Vols would hit a scoreless streak of their own late in the half, going over four minutes without a point. It would be turnovers at the root of the drought, as Tennessee committed five in that stretch to allow Carolina to tie the game back up at 22 with 4:14 to play. The Gamecocks weren't able to capitalize fully, shooting just 3-of-9 during that same stretch.

A pair of baskets on consecutive possessions would push the Tennessee lead back to multiple possessions, 27-22, and it would carry a 31-26 lead into the halftime break. Despite allowing the Volunteers to hit half of their first-half attempts (11-of-22), strong offensive rebounding and nine turnovers forced would give Carolina nine extra shots from the floor in the opening 20 minutes.

While four of Tennessee's made field goals came from 3, Carolina countered with 22 points in the paint and seven offensive rebounds. Stroman and Sindarius Thornwell paced the offense with five points apiece, but the team's three leading scorers entering Tuesday night (Thornwell, Duane Notice and Tyrone Johnson) combined to hit just 5-of-20 shots in the half.

A blistering start to the second half would extend the visitor's lead, as Tennessee made 8-of-11 shots overall and all five 3-pointers in the first 11 minutes of the final frame. The streak saw the Volunteers' lead grow as large as 17, 56-39, with just under nine minutes to play.

The Gamecock offense would not help its case early on, but used a quick run with under four minutes to play to wake up the crowd at Colonial Life Arena. Trailing 62-47, a basket from Demetrius Henry and back-to-back 3s from Justin McKie and Thornwell would cut the lead to single digits. The seven-point deficit was the closest Carolina had been in over 14 minutes, but it would be the impetus for its final rally.

Tennessee continued to hit from the field to great effect, but it would not be as successful at the free throw line, and the Gamecocks would use that as the focal point of its rally. The Volunteers went without a field goal attempt for the final two minutes and made just one basket in the run of play over the final 4:21.

Over that same span, Carolina would close with a 15-4 run, but its inability to convert offensively would come back to haunt it one last time. Though it would hit all five free throws in the final 90 seconds and saw Tennessee make just two of its seven chances at the line in the same span, the Gamecocks went 1-of-8 from the field down the stretch and fell just short of the miraculous comeback.

The Gamecocks would get within two, 64-62, with 32 seconds left after a tip-in from Michael Carrera. The Volunteers countered with a pair of free throws to make it a two-possession game and put the rally out of reach.

GAME #17



Official Basketball Box Score - Game Totals - Final Statistics
Tennessee vs South Carolina
1/20/14 9 p.m. ET at Columbia, S.C. (Colonial Life Arena)

Tennessee 66 • 12-5, 4-1

| # | Player | Total | | 3-Ptr | | Rebounds | | PF | TP | A |
|---|--------|-------|--|-------|--|----------|--|----|----|---|
|---|--------|-------|--|-------|--|----------|--|----|----|---|

GAME #18 - NO. 1 KENTUCKY 58, SOUTH CAROLINA 43 JAN. 24, 2015/COLONIAL LIFE ARENA

COLUMBIA, S.C. - In a meeting of top-ten defenses, it would be No. 1 Kentucky (19-0, 6-0 SEC) that would win the day Saturday afternoon, beating South Carolina (10-8, 1-5) 58-43 in front of a capacity crowd at Colonial Life Arena. The Gamecocks held their opponent to its lowest scoring output of the season, but a season-low shooting percentage on the offensive end would be the difference in the loss.

It was a track meet early on, with both sides pushing the pace on every possession. The Gamecocks would score the opening basket and held an 8-6 lead before Kentucky would use a 7-0 to go ahead 13-8 with 13:46 to go. It would hold the two-possession lead until back-to-back baskets from Mindaugas Kacinas and Demetrius Henry would pull the home side within one, 18-17.

A quick five-points from the `Cats pushed the lead back up to six, but Carolina would answer with a 7-0 run to give it its first lead in over 11 minutes. Two baskets in the paint from Laimonas Chatkevicius and Marcus Stroman started it, and a 3-pointer from Sindarius Thornwell would put an emphatic cap on it. It would be the team's first attempt from deep all game, and his make would put the Gamecocks up 24-23.

The lead would not last long, as Kentucky finished the final 4:31 of the half with a 11-0 run to take a 34-24 lead into the halftime break. Carolina committed three turnovers and missed on six field goal attempts during the scoring drought.

The Gamecocks would make just 8-of-30 shots from the field in the opening 20 minutes (27 percent), but were lifted offensively by seven free throws. Kentucky's great advantage would come in transition, as it turned seven home turnovers into 12 points.

As the second half got underway, the nation's top defense flexed its muscles, as Kentucky limited South Carolina to just four field goals in the final 20 minutes. Carolina would go six minutes between baskets from Michael Carrera (12:27), Justin McKie (6:11) and Thornwell's make with 16 seconds left to play in regulation.

Despite the misses, Kentucky would only outscore the Gamecocks 24-19 over the final 20 minutes and made just six field goals as a team in the half. That would come thanks in part to a strong day on the glass for the home team.

Led by nine rebounds for Carrera, Carolina outrebounded Kentucky 40-28 with 18 offensive rebounds. It was the first time since Dec. 13 (seven games) that the Wildcats were outrebounded, and the team entered Saturday's game with a rebound margin of +9.4.

Thornwell's 14 points would lead the team, and every Gamecock in the nine-man rotation scored at least two points.

GAME 18



Official Basketball Box Score - Game Totals - Final Statistics
Kentucky vs South Carolina
1/24/14 12 p.m. ET at Columbia, S.C. (Colonial Life Arena)

Kentucky 58 • 19-0, 6-0 SEC

| # | Player | Total | | 3-Ptr | | Rebounds | | PF | TP | A | TO | Bk | Stl | Min |
|--------|---------------------|-------|-----|-------|-----|----------|-----|----|----|----|----|----|-----|-----|
| | | FG | FGA | FT | FTA | Off | Def | | | | | | | |
| 12 | Karl-Anthony Towns | 2-3 | 0-0 | 0-2 | 0 | 1 | 1 | 2 | 4 | 0 | 0 | 2 | 0 | 12 |
| 15 | Willie Cauley-Stein | 1-1 | 0-0 | 0-0 | 0 | 4 | 4 | 3 | 2 | 1 | 0 | 1 | 2 | 20 |
| 41 | Trey Lyles | 2-3 | 0-0 | 3-4 | 1 | 1 | 2 | 1 | 7 | 1 | 3 | 0 | 1 | 22 |
| 02 | Aaron Harrison | 4-11 | 1-4 | 4-6 | 0 | 4 | 4 | 3 | 13 | 0 | 0 | 1 | 3 | 34 |
| 05 | Andrew Harrison | 1-5 | 0-0 | 2-3 | 0 | 1 | 1 | 1 | 4 | 2 | 2 | 0 | 0 | 27 |
| 00 | Marcus Lee | 0-0 | 0-0 | 1-2 | 0 | 2 | 2 | 3 | 1 | 0 | 1 | 4 | 0 | 13 |
| 01 | Devin Booker | 6-9 | 2-4 | 4-4 | 0 | 1 | 1 | 2 | 18 | 0 | 0 | 0 | 0 | 26 |
| 03 | Tyler Ulis | 1-4 | 0-1 | 4-4 | 0 | 3 | 3 | 1 | 6 | 1 | 0 | 1 | 0 | 20 |
| 44 | Dakari Johnson | 1-3 | 0-0 | 1-2 | 1 | 5 | 6 | 1 | 3 | 0 | 1 | 1 | 1 | 26 |
| Team | | | | | | 1 | | 3 | | 4 | | | | |
| Totals | | 18-39 | 3-9 | 19-27 | 3 | 25 | 28 | 17 | 58 | 10 | 8 | 9 | 8 | 200 |

FG % 1st Half: 12-25 48.0% 2nd half: 6-14 42.9% Game: 18-39 46.2%
3FG % 1st Half: 2-6 33.3% 2nd half: 1-3 33.3% Game: 3-9 33.3%
FT % 1st Half: 8-15 53.3% 2nd half: 11-12 91.7% Game: 19-27 70.4%

South Carolina 43 • 10-8, 1-5 SEC

| # | Player | Total | | 3-Ptr | | Rebounds | | PF | TP | A | TO | Bk | Stl | Min |
|--------|----------------------|-------|------|-------|-----|----------|-----|----|----|---|----|----|-----|-----|
| | | FG | FGA | FT | FTA | Off | Def | | | | | | | |
| 21 | HENRY, Demetrius | 1-4 | 0-0 | 1-2 | 3 | 3 | 6 | 3 | 3 | 0 | 1 | 3 | 1 | 24 |
| 24 | CARRERA, Michael | 2-8 | 0-1 | 3-4 | 5 | 4 | 9 | 3 | 7 | 0 | 2 | 0 | 0 | 22 |
| 00 | THORNWELL, Sindarius | 3-11 | 2-4 | 6-8 | 1 | 6 | 7 | 3 | 14 | 2 | 3 | 0 | 0 | 37 |
| 04 | JOHNSON, Tyrone | 2-8 | 0-1 | 1-1 | 0 | 1 | 1 | 1 | 5 | 1 | 0 | 0 | 0 | 26 |
| 10 | NOTICE, Duane | 0-5 | 0-0 | 2-2 | 1 | 1 | 2 | 2 | 0 | 1 | 0 | 0 | 0 | 19 |
| 01 | STROMAN, Marcus | 1-7 | 0-1 | 3-4 | 1 | 1 | 2 | 2 | 5 | 2 | 1 | 1 | 1 | 26 |
| 14 | CHATKEVICIUS, L | 1-4 | 0-1 | 0-0 | 0 | 2 | 2 | 3 | 2 | 0 | 0 | 0 | 0 | 15 |
| 20 | MCKIE, Justin | 1-2 | 1-1 | 0-0 | 1 | 1 | 2 | 3 | 0 | 0 | 0 | 0 | 0 | 14 |
| 25 | KACINAS, Mindaugas | 1-4 | 0-1 | 0-0 | 2 | 1 | 3 | 1 | 2 | 0 | 0 | 0 | 0 | 17 |
| Team | | | | | | 4 | | 2 | | 6 | | | | |
| Totals | | 12-53 | 3-10 | 16-21 | 18 | 22 | 40 | 20 | 43 | 5 | 12 | 2 | 3 | 200 |

FG % 1st Half: 8-30 26.7% 2nd half: 4-23 17.4% Game: 12-53 22.6%
3FG % 1st Half: 1-3 33.3% 2nd half: 2-7 28.6% Game: 3-10 30.0%
FT % 1st Half: 7-9 77.8% 2nd half: 9-12 75.0% Game: 16-21 76.2%

Officials: Tony Greene, Jim Burr, Ron Groover
Technical fouls: Kentucky-None. South Carolina-None.
Attendance: 18000

| Score by periods | 1st | 2nd | Total |
|------------------|-----|-----|-------|
| Kentucky | 34 | 24 | 58 |
| South Carolina | 24 | 19 | 43 |

Last FG - UK 2nd-01:16, SC 2nd-01:16.
Largest lead - UK by 18 2nd-01:16, SC by 2 1st-19:37.
UK led for 34:51. SC led for 04:02. Game was tied for 01:02.

| | In | Off | 2nd | Fast | |
|--------|-------|-----|--------|-------|-------|
| Points | Paint | T/O | Chance | Break | Bench |
| UK | 24 | 21 | 4 | 12 | 28 |
| SC | 14 | 6 | 13 | 2 | 12 |

Score tied - 3 times.
Lead changed - 5 times.

GAME #19 - LSU 64, SOUTH CAROLINA 58 JAN. 28, 2015/MARAVICH CENTER/BATON ROUGE, LA.

BATON ROUGE, La. - The Carolina men's basketball team's recent offensive struggles continued on the road Wednesday night, as a strong interior defense from LSU would be the difference in a 64-58 loss. It is the third straight road loss for the Gamecocks, and drops its overall record to 10-9 and 1-6 in the SEC while the Tigers move to 16-4 and 5-2 in the conference.

The first half was competitive throughout despite a lengthy scoring drought from Carolina. Sindarius Thornwell scored seven of the team's first nine points in the game. The teams traded baskets at a healthy clip through the first seven minutes, but slowed towards the midway point of the half.

Marcus Stroman gave the Gamecocks a 15-13 lead with 13:52 to play, but the team would go the next six minutes without a point. The Tigers would not take full advantage, scoring just seven points themselves in the same stretch thanks to Carolina's effort on defense and on the glass. Michael Carrera would sink a free throw to snap the streak, and after missing his second try an offensive rebound would find Tyrone Johnson. The senior spotted up from 3 and sank his first of the game.

The Gamecocks would make 5-of-11 shots after the cold streak to close out the half, while holding LSU to just one make on nine attempts in the final six minutes to trail by just 29-28 at the break. Duane Notice would take over the scoring duties from Thornwell and led the team with nine points in the half.

The first five points out of halftime would be scored by Carolina, including a three from Michael Carrera. Owing a 43-39 lead with 13 minutes to play, the Gamecocks would fall victim to a 7-0 run by LSU and gave up the lead. It would counter with three straight baskets in the paint for Mindaugas Kacinas to retake the lead with eight minutes to play.

The Tigers would take a brief 52-51 lead, but a layup and another 3 from Carrera gave the Gamecocks the four-point lead. Bolstered by a tough interior defense, LSU would mount one final run to close out the game.

The hosts went on a 12-2 run over the final 2:45 to earn the win, and blocked four shots in the final 30 seconds to keep the Gamecocks from taking the road win, including two that would have either tied the game or put Carolina ahead. LSU made each of its final three field goal attempts in the game, and converted 5-of-6 free throws in the final 20 seconds.

GAME #19



Official Basketball Box Score - Game Totals - Final Statistics
South Carolina vs LSU
01/28/15 6:02 p.m. ET at Baton Rouge, La. (Maravich Center)

South Carolina 58 • 10-9 (1-6 SEC)

| # | Player | Total | | 3-Ptr | | Rebounds | | PF | TP | A | TO | Bk | Stl | Min |
|--------|----------------------|-------|------|-------|-----|----------|-----|----|----|----|----|----|-----|-----|
| | | FG | FGA | FT | FTA | Off | Def | | | | | | | |
| 14 | CHATKEVICIUS, L. | 3-6 | 0-0 | 0-0 | 2 | 2 | 4 | 4 | 6 | 2 | 2 | 2 | 1 | 20 |
| 24 | CARRERA, Michael | 3-6 | 2-3 | 1-2 | 4 | 6 | 10 | 3 | 9 | 0 | 3 | 2 | 0 | 28 |
| 00 | THORNWELL, Sindarius | 2-11 | 1-3 | 6-6 | 5 | 4 | 9 | 1 | 11 | 4 | 1 | 0 | 1 | 36 |
| 04 | JOHNSON, Tyrone | 3-9 | 2-5 | 2-2 | 1 | 4 | 5 | 2 | 10 | 1 | 1 | 0 | 1 | 30 |
| 10 | NOTICE, Duane | 5-18 | 2-7 | 0-1 | 1 | 0 | 1 | 0 | 12 | 3 | 3 | 0 | 2 | 36 |
| 01 | STROMAN, Marcus | 1-3 | 0-0 | 0 | 1 | 2 | 3 | 4 | 2 | 1 | 2 | 1 | 0 | 15 |
| 12 | SHEPPARD, Shamiek | 1-5 | 0-0 | 0-2 | 2 | 0 | 2 | 1 | 2 | 0 | 1 | 1 | 1 | 14 |
| 25 | KACINAS, Mindaugas | 3-3 | 0-0 | 0-2 | 1 | 2 | 3 | 2 | 6 | 0 | 1 | 1 | 0 | 19 |
| 35 | STEELE, Brian | 0-0 | 0-0 | 0-0 | 0 | 0 | 0 | 0 | 0 | 0 | 0 | 0 | 0 | 2 |
| Team | | | | | | 2 | | 1 | | 3 | | | | |
| Totals | | 21-61 | 7-19 | 9-15 | 19 | 21 | 40 | 17 | 58 | 11 | 15 | 7 | 6 | 200 |

FG % 1st Half: 9-32 28.1% 2nd half: 12-29 41.4% Game: 21-61 34.4%
3FG % 1st Half: 3-12 25.0% 2nd half: 4-7 57.1% Game: 7-19 36.8%
FT % 1st Half: 7-11 63.6% 2nd half: 2-4 50.0% Game: 9-15 60.0%

LSU 64 • 16-4 (5-2 SEC)

| # | Player | Total | | 3-Ptr | | Rebounds | | PF | TP | A | TO | Bk | Stl | Min |
|--------|-----------------|-------|------|-------|-----|----------|-----|----|----|----|----|----|-----|-----|
| | | FG | FGA | FT | FTA | Off | Def | | | | | | | |
| 01 | MARTIN, Jarell | 3-8 | 1-2 | 3-4 | 1 | 10 | 11 | 2 | 10 | 3 | 3 | 6 | 1 | 39 |
| 02 | MALONE, Darcy | 1-1 | 0-0 | 0-0 | 0 | 0 | 0 | 4 | 2 | 1 | 0 | 0 | 0 | 18 |
| 25 | MICKEY, Jordan | 5-10 | 0-1 | 4-4 | 5 | 1 | 6 | 2 | 14 | 1 | 2 | 6 | 1 | 32 |
| 04 | HORNSBY, Keith | 6-12 | 2-4 | 1-2 | 0 | 4 | 4 | 1 | 15 | 2 | 3 | 1 | 2 | 38 |
| 05 | GRAY, Josh | 2-6 | 1-3 | 2-4 | 0 | 3 | 3 | 2 | 7 | 3 | 2 | 0 | 0 | 32 |
| 21 | EPSS, Aaron | 0-1 | 0-0 | 0-0 | 0 | 2 | 2 | 1 | 0 | 0 | 0 | 0 | 0 | 7 |
| 55 | QUARTERMAN, Tim | 5-10 | 1-4 | 5-5 | 0 | 5 | 5 | 1 | 16 | 3 | 3 | 0 | 3 | 34 |
| Team | | | | | | 1 | | 0 | | 1 | | | | |
| Totals | | 22-48 | 5-14 | 15-19 | 7 | 25 | 32 | 13 | 64 | 13 | 14 | 13 | 7 | 200 |

FG % 1st Half: 10-26 38.5% 2nd half: 12-22 54.5% Game: 22-48 45.8%
3FG % 1st Half: 1-5 20.0% 2nd half: 4-9 44.4% Game: 5-14 35.7%
FT % 1st Half: 8-11 72.7% 2nd half: 7-8 87.5% Game: 15-19 78.9%

Officials: Joe DeRosa, Rick Hartzell, Brian Shey
Technical fouls: South Carolina-None. LSU-None.
Attendance: 9518

| Score by periods | 1st | 2nd | Total |
|------------------|-----|-----|-------|
| South Carolina | 28 | 30 | 58 |
| LSU | 29 | 35 | 64 |

Last FG - SC 2nd-01:40, LSU 2nd-01:09.
Largest lead - SC by 6 2nd-15:20, LSU by 6 2nd-00:02.
SC led for 15:59. LSU led for 20:20. Game was tied for 03:41.

Score tied - 7 times.
Lead changed - 16 times.

GAME #20 - SOUTH CAROLINA 67, GEORGIA 50 JAN. 31, 2015/COLONIAL LIFE ARENA

COLUMBIA, S.C. - The South Carolina men's basketball team held Georgia to a season-low 22 percent shooting on its way to claiming a 67-50 victory on Saturday afternoon at Colonial Life Arena.

With the win, the Gamecocks improve to 11-9 on the season and 2-6 in SEC play and snap a five-game Georgia winning streak in the series. The Bulldogs drop to 14-6 overall and 5-3 in league play.

Carolina shut down a Bulldog offense that came into the game ranked fifth in the SEC scoring offense (72.3 points per game) and was shooting 45.9 percent from the field on the season. The Gamecocks held Georgia to just 11 made field goals (11-of-50), including only four in the second half. Carolina also made the most of 11 Georgia turnovers, matching a season-high with 25 points off of those turnovers.

The Gamecocks shot 40 percent from the field (22-of-55) and knocked down 17-of-21 free throw attempts on the afternoon. Junior forward Laimonas Chatkevicius paced four Gamecocks in double figures with 12 points and also had four rebounds and three blocks. Sophomore guard Duane Notice added 11 points, five rebounds and three assists, while sophomore guard Sindarius Thornwell and senior guard Tyrone Johnson each finished with 10 points and five rebounds. Thornwell also dished out four assists and collected three steals. Junior forward Michael Carrera pitched in eight points and led Carolina in rebounding for the fourth straight game with nine.

Sophomore guard J.J. Frazier and junior guard Charles Mann combined to score 30 of Georgia's 50 points. Frazier led the way with 16, while Mann contributed 14.

The teams traded 3-pointers to open the contest. After Georgia's Nemanja Djurjic drained a three to give the Bulldogs a 3-0 lead, Notice answered with a 3-pointer at the other end to knot the game at 3-3. Frazier then sank Georgia's second three of the game to give the Bulldogs a 6-3 lead at the 17:43 mark.

However, Carrera pulled up at the other end to sink a jumper and spark a 10-0 Carolina run that put the Gamecocks in front 13-6 with 13:19 left in the half. Georgia scrapped back to trim Carolina's lead to 15-14 after a basket by Houston Kessler, but the Gamecocks responded with another run, this time a 16-2 spurt, to build their biggest lead of the half. Carrera threw down an ally oop from Thornwell to give Carolina a 30-16 advantage and then capped the run by sinking the first of two free throws to give the Gamecocks a 31-16 lead with 2:28 remaining.

The Bulldogs closed out the half on an 8-2 run, as Carolina went into the locker room leading 33-24. The 24 points were the second fewest in the first half from Georgia this season, as the Gamecocks held the Bulldogs to 28 percent shooting (7-of-25). Carolina scored at a 42.9 percent clip (12-of-28), including seven points from Chatkevicius.

Notice got the Gamecocks off to a strong start in the second half as he made a 3-pointer and converted a three-point play to push Carolina's lead to 39-24.

Georgia then used a 12-5 run to cut the Gamecocks' lead to 44-36 after a pair of made free throws by Mann at the 11:02 mark. However, the Bulldogs were assessed a technical foul a little more than a minute later, and the Gamecocks turned it into a five-point swing. Johnson made both technical free throws. Carrera then made one free throw and missed the second, but Thornwell gathered the offense rebound, and Chatkevicius sank a jumper to extend the Gamecocks' lead to 49-36. The Bulldogs didn't pull closer than 10 points the rest of the way.

GAME #20



Official Basketball Box Score - Game Totals - Final Statistics
Georgia vs South Carolina
1/31/15 4 p.m. ET at Columbia, S.C. (Colonial Life Arena)

Georgia 50 • 14-6, 5-3 SEC

| # | Player | | Total | 3-Ptr | Rebounds | | | | | | | | | | |
|----|------------------|-----------|--------|--------|-----------|-------|-------|-------|-------|-------|----|----|-----|-----|-----|
| | | | FG-FGA | FT-FTA | Off | Def | TP | PF | TP | A | TO | Bk | Stl | Min | |
| 42 | Djurjic, Nemanja | f | 2-7 | 1-1 | 2-2 | 1 | 2 | 3 | 4 | 7 | 0 | 2 | 0 | 1 | 33 |
| 01 | Matten, Yante | g | 1-5 | 0-0 | 1-2 | 2 | 4 | 6 | 5 | 3 | 0 | 2 | 1 | 1 | 18 |
| 04 | Mann, Charles | g | 3-10 | 0-1 | 8-11 | 2 | 5 | 7 | 3 | 14 | 2 | 2 | 0 | 0 | 30 |
| 12 | Gaines, Kenny | g | 2-12 | 1-6 | 2-2 | 2 | 5 | 7 | 0 | 7 | 0 | 3 | 0 | 0 | 31 |
| 30 | Frazier, J.J. | g | 2-6 | 1-3 | 11-13 | 0 | 4 | 4 | 4 | 16 | 3 | 1 | 0 | 1 | 32 |
| 10 | Echols, Taylor | 0 | 0-4 | 0-0 | 0-0 | 1 | 0 | 1 | 2 | 0 | 1 | 1 | 0 | 0 | 17 |
| 11 | Forté, Cameron | 0 | 0-2 | 0-0 | 1-2 | 1 | 0 | 1 | 0 | 1 | 0 | 0 | 0 | 0 | 8 |
| 14 | Young, Brandon | 0 | 0-1 | 0-1 | 0-0 | 0 | 1 | 1 | 0 | 0 | 0 | 0 | 0 | 0 | 2 |
| 15 | Iduwe, Osahan | 0 | 0-1 | 0-0 | 0-0 | 0 | 0 | 0 | 1 | 0 | 0 | 0 | 0 | 1 | 6 |
| 24 | Kessler, Houston | 0 | 1-2 | 0-1 | 0-0 | 1 | 3 | 4 | 2 | 2 | 0 | 0 | 0 | 0 | 23 |
| | Team | | 11-50 | 3-17 | 25-32 | 13 | 29 | 42 | 21 | 50 | 6 | 11 | 1 | 4 | 200 |
| | Totals | | 11-50 | 3-17 | 25-32 | 13 | 29 | 42 | 21 | 50 | 6 | 11 | 1 | 4 | 200 |
| | FG % | 1st Half: | 7.5 | 28.0 | 2nd half: | 4-25 | 16.0 | Game: | 11-50 | 22.0% | | | | | |
| | 3FG % | 1st Half: | 3-6 | 50.0% | 2nd half: | 0-11 | 0.0% | Game: | 3-17 | 17.6% | | | | | |
| | FT % | 1st Half: | 7-9 | 77.8% | 2nd half: | 18-23 | 78.3% | Game: | 23-32 | 78.1% | | | | | 5.1 |

**GAME #21 - ARKANSAS 75, SOUTH CAROLINA 55
FEB. 3, 2015/BUD WALTON ARENA/FAYETTEVILLE, ARK.**

FAYETTEVILLE, Ark. - An undermanned Gamecocks (11-10, 2-7 SEC) squad went toe-to-toe with Arkansas (17-5, 6-3) Tuesday night at Bud Walton Arena, ultimately falling 75-55. Injuries left the team with just nine healthy players, but the team fought through the adversity to take an early lead before fading in the second half to the fast-paced Hogs.

Both teams found their offense sputtering at times to start the half, with the Razorback opening with a 6-0 start after four missed field goals and four turnovers on its first six possessions for Carolina. The Gamecocks would answer back, though, as Arkansas would miss its next ten shots and went without a field goal for almost six minutes. Carolina went on a 10-0 run in that span to take their first lead of the night, with four apiece coming from Marcus Stroman and Mindaugas Kacinas.

They would lead by as much as six points before the Hogs went on an extended run of their own. Starting down 16-10, the home side outscored Carolina 18-3 in a span of five minutes to climb ahead 28-19. It would carry a 35-28 lead into the halftime break.

The first 20 minutes saw poor offensive numbers on both ends, with Arkansas hitting on 35 percent from the field and Carolina 32 percent. The biggest factor for the halftime deficit would be turnovers, with the Razorbacks owning a plus-nine margin in the category and outscoring the Gamecocks 13-0 in points off turnovers.

Foul trouble would cut into the already thin lineup, as Tyrone Johnson picked up three fouls within the first 90 seconds of action and sat with four fouls for most of the half. Stroman stepped up strong in the senior's absence, putting together his best game of the conference season with ten points, six assists and four rebounds.

Sindarius Thornwell and Laimonas Chatkevicius also had to negotiate around three early fouls, and Thornwell had just 11 minutes of action before checking in with 16 minutes to play. He would be strong in his return to action, as he led the team with 10 points in the second half alone, but the Gamecocks made just two field goals in the final 11 minutes of the game and scored two points in the final six minutes as the Razorbacks cruised to the win.

**GAME #22 - VANDERBILT 65, SOUTH CAROLINA 50
FEB. 7, 2015/MEMORIAL GYM/NASHVILLE, TENN.**

NASHVILLE, Tenn. - A pair of big second-half runs allowed Vanderbilt (13-10, 3-7 SEC) to overcome a halftime deficit to take down Carolina (11-11, 2-8) 65-50. Sindarius Thornwell and Duane Notice each scored in double figures to lead the Gamecocks.

The Commodores started the game with a 6-0 advantage after the Gamecocks missed three field goals and three turnovers in the first five minutes of action. The fortunes would be shifted at the mid-way point in the half, when Carolina's defense held Vanderbilt without a point for a six-minute stretch to take its first lead of the day.

Trailing 13-7 with 11:25 to play, an 8-0 run by the Gamecocks put them ahead, with Mindaugas Kacinas putting the bow on the run with his second field goal of the game. The scoring was balanced for Carolina throughout the first half, with seven different players with at least one field goal made.

Vanderbilt would take a brief 19-18 lead, but the Gamecocks finished the final three minutes with an 8-3 burst to take a 26-22 lead into halftime. Brian Steele was the catalyst, hitting a pair of 3-pointers in that stretch.

The hot finish to the half would not stay in the locker room for Carolina. It would make its first four field goals to start and built a 36-25 lead with 18 minutes to play. Both teams would hit a scoring drought simultaneously after that, benefitting the Gamecocks. They would lead by double digits for most of the first ten minutes of the half, led by five points from Thornwell and Notice in that stretch alone.

It would be a second scoreless stretch for Carolina that would be the difference in the game, as it went 5:20 without a point, allowing the home side to embark on a 18-0 run to turn a 43-31 Gamecock lead into a 49-43 game with seven minutes still to go. Notice's absence due to foul trouble was felt hard as the Gamecocks held a 10-point lead before he picked up his fourth foul. By the time he re-entered, Vanderbilt held a 50-46 lead.

While the scoring drought would end momentarily, the 'Dores were able to maintain a two-possession lead for the rest of the game. It closed the contest out with a 10-0 run in the final four minutes for the final 15-point advantage. They relied on a strong rebounding effort to create extra possessions and limited Carolina to just four offensive rebounds, the fewest in any game this season.

**GAME #23 - SOUTH CAROLINA 65, MISSOURI 60
FEB. 10, 2015/COLONIAL LIFE ARENA**

COLUMBIA, S.C. - The Gamecocks reversed their fortune in late-game situations Tuesday night, making all eight of their shots (six free throws, two field goals) in the final three minutes to hold off Missouri (7-17, 1-10 SEC) in a 65-60 win. Playing with a shortened roster with the absence of Justin McKie and Marcus Stroman, Carolina (12-11, 3-8) used 32 bench points to keep the Tigers from completing the comeback.

The Tigers would score the first basket of the game, but Carolina would score the game's next 10 points to force a timeout with 14:18 still to play. Missouri would have a six-minute scoring drought after its initial basket, broken only by a pair of free throws at the 12:50 mark.

Though it would have more turnovers than field goals made through the first ten minutes of the game, Missouri would trail by just two, 14-12, with plenty of time left to play. The Gamecocks would open up a two-possession lead soon after thanks to Duane Notice's third 3-pointer of the night. The sophomore had not made three from deep in a game since a Dec. 19 matchup with Clemson.

Missouri's offense heated up to help it hang around as the half winded down. It would make five straight field goals to make it a 22-19 with eight minutes still to play. The Gamecocks were just 2-of-9 in that same stretch, but were able to maintain the lead until the Tigers knotted it up at 26 with 4:38 to go. Carolina made the next two baskets to break the deadlock, but went scoreless for the final three minutes of the half to head to the break tied at 30.

A 1-of-7 start from the field in the first five minutes of the second half for Carolina would give Missouri a 34-32 lead, but an 8-0 run gave the Gamecocks the advantage for good with 13:38 to play. The run was fueled by tremendous hustle from Michael Carrera, who had a pair of key offensive rebounds that led to second-chance baskets.

Though the visitors would never be far behind, the Gamecocks were able to stay ahead thanks to key baskets from Brian Steele and Sindarius Thornwell. Steele would hit a 3 to give Carolina a 43-37 lead with 12 minutes still to play, and the former walk-on finished with eight important points all in the final 20 minutes to tie his career high.

The lead would grow as large as 10 points, but it would not last long as Missouri quickly cut it to five points, 52-47 after forcing turnovers on three straight possessions. Tyrone Johnson's two free throws broke a three-minute scoring drought and moved the lead to seven.

Thornwell would hit his biggest basket of the night with 2:24 to play, as the Tigers snuck within three, 54-51. His 3 moved the Gamecocks ahead by two possessions, and was even bigger after the Tigers hit a basket on their next possession.

Missouri finished with back-to-back 3s in the final 15 seconds, but six straight free throws made would ensure the Gamecocks would comfortably leave with their second straight home win of the conference season.

GAME #21



Official Basketball Box Score - Game Totals - Final Statistics
South Carolina vs Arkansas
02/03/15 8:05 p.m. at Fayetteville, Ark. (Bud Walton Arena)

South Carolina 55 • 11-10, 2-7 SEC

| # | Player | Total | | 3-Ptr | | Rebounds | | PF | TP | A | TO | Blk | Stl | Min |
|--------|----------------------|-------|------|-------|-----|----------|-----|----|----|----|----|-----|-----|-----|
| | | FG | FGA | FG | FGA | FT | FTA | | | | | | | |
| 14 | CHATKEVICIUS, L | 3-11 | 0-1 | 0-2 | 1 | 5 | 6 | 4 | 6 | 0 | 2 | 3 | 0 | 24 |
| 14 | CARRERA, Michael | 1-4 | 0-1 | 2-2 | 2 | 7 | 9 | 0 | 4 | 0 | 3 | 1 | 0 | 21 |
| 00 | THORNWELL, Sindarius | 4-9 | 3-4 | 5-5 | 3 | 0 | 3 | 16 | 0 | 3 | 0 | 2 | 2 | 27 |
| 04 | JOHNSON, Tyrone | 2-5 | 2-4 | 1-2 | 1 | 0 | 1 | 4 | 7 | 1 | 3 | 0 | 0 | 24 |
| 10 | NOTICE, Duane | 2-10 | 0-5 | 1-4 | 1 | 4 | 5 | 1 | 5 | 3 | 4 | 0 | 0 | 32 |
| 01 | STROMAN, Marcus | 3-9 | 0-3 | 4-5 | 1 | 3 | 4 | 3 | 10 | 6 | 4 | 0 | 0 | 28 |
| 25 | THEUS JR., Reggie | 0-0 | 0-0 | 0-0 | 1 | 0 | 1 | 0 | 0 | 0 | 0 | 0 | 0 | 2 |
| 15 | KACINAS, Mindaugas | 2-8 | 0-1 | 1-2 | 3 | 7 | 10 | 5 | 0 | 1 | 2 | 1 | 2 | 22 |
| 35 | STEELE, Brian | 0-5 | 0-5 | 2-2 | 0 | 2 | 2 | 2 | 1 | 0 | 0 | 1 | 0 | 20 |
| Team | | | | | | 4 | | 3 | | | | | | |
| Totals | | 17-61 | 5-24 | 16-24 | 17 | 31 | 48 | 22 | 55 | 11 | 20 | 6 | 4 | 200 |

FG % 1st Half: 9-28 32.1% 2nd Half: 8-33 24.2% Game: 17-61 27.9%
3FG % 1st Half: 4-11 36.4% 2nd Half: 1-13 7.7% Game: 5-24 20.8%
FT % 1st Half: 6-9 66.7% 2nd Half: 10-15 66.7% Game: 16-24 66.7%

Arkansas 75 • 17-5, 6-3 SEC

| # | Player | | Total | | 3-Ptr | | Rebounds | | | | | | PF | TP | A | TO | Blk | Stl | Min |
|--------|-------------------|---|-------|------|-------|-----|----------|-----|-----|-----|-------|----|----|----|---|----|-----|-----|-----|
| | | | FG | FGA | FG | FGA | FT | FTA | Off | Def | Total | | | | | | | | |
| 02 | Harris, Alondis | f | 3-6 | 0-0 | 1-2 | | 1 | 3 | 4 | 2 | 7 | 3 | 1 | 2 | | | | 25 | |
| 10 | Portis, Bobby | f | 7-13 | 0-0 | 4-4 | | 3 | 10 | 13 | 1 | 18 | 2 | 0 | 3 | 2 | | | 26 | |
| 08 | Madden, Rashad | g | 3-5 | 1-2 | 2-2 | | 0 | 3 | 3 | 1 | 9 | 5 | 2 | 0 | 0 | | | 27 | |
| 05 | Bell, Anthon | g | 2-6 | 0-2 | 2-2 | | 0 | 1 | 1 | 2 | 6 | 2 | 1 | 0 | 0 | | | 21 | |
| 3 | Beard, Anton | g | 2-8 | 1-5 | 2-3 | | 2 | 2 | 4 | 3 | 7 | 1 | 2 | 0 | 1 | | | 30 | |
| 01 | Thompson, Trey | f | 0-0 | 0-0 | 0-0 | | 0 | 0 | 0 | 0 | 0 | 0 | 0 | 1 | 0 | | | 3 | |
| 04 | Durham, Jabril | f | 0-2 | 0-0 | 0-0 | | 0 | 0 | 0 | 0 | 1 | 0 | 0 | 0 | 0 | | | 4 | |
| 14 | Babb, Nick | f | 0-2 | 0-1 | 0-0 | | 0 | 1 | 1 | 1 | 0 | 0 | 0 | 0 | 0 | | | 2 | |
| 2-3 | Watkins, Manuele | f | 2-3 | 0-0 | 0-0 | | 2 | 3 | 5 | 2 | 4 | 1 | 0 | 0 | 1 | | | 12 | |
| 22 | Williams, Jacobey | f | 3-5 | 0-0 | 1-2 | | 2 | 2 | 4 | 2 | 7 | 0 | 2 | 0 | 2 | | | 14 | |
| 24 | Qualls, Michael | f | 3-14 | 0-3 | 5-6 | | 5 | 4 | 9 | 3 | 11 | 0 | 3 | 0 | 1 | | | 24 | |
| 33 | Kingsley, Moses | f | 3-7 | 0-0 | 0-1 | | 0 | 1 | 1 | 3 | 6 | 0 | 0 | 0 | 0 | | | 11 | |
| 55 | Miles, Keaton | f | 0-0 | 0-0 | 0-0 | | 0 | 0 | 0 | 0 | 0 | 0 | 0 | 0 | 0 | | | 1 | |
| Team | | | | | | | 0 | | 1 | | | | | | | | | | |
| Totals | | | 28-71 | 2-13 | 17-22 | | 15 | 31 | 46 | 21 | 75 | 14 | 9 | 8 | 7 | | | 200 | |

FG % 1st Half: 13-37 35.1% 2nd Half: 15-34 44.1% Game: 28-71 39.4%
3FG % 1st Half: 2-7 28.6% 2nd Half: 0-6 0.0% Game: 2-13 15.4%
FT % 1st Half: 7-10 70.0% 2nd Half: 10-12 83.3% Game: 17-22 77.3%

Officials: Gerry Pollard (R), Jamie Luckie, Lamar Simpson
Technical fouls: South Carolina-None. Arkansas-None.
Attendance: 14846
Estimated Actual Attendance: 10,019
Fouled out: South Carolina #25, Kacinas (3-10)

| Score by periods | 1st | 2nd | Total |
|------------------|-----|-----|-------|
| South Carolina | 28 | 27 | 55 |
| Arkansas | 35 | 40 | 75 |

Last FG - SC 2nd-06:41, AR 2nd-04:38.
Largest lead - SC by 1st-10:07, AR by 20 2nd-01:27.
SC led for 03:57, AR led for 33:13. Game was tied for 02:20.

In Off 2nd Fast
Points Paint T/O Chance Break Bench
SC 22 1 8 7 17 17
AR 38 21 16 14 28

Score tied - 3 times.
Lead changed - 2 times.

GAME #22



Official Basketball Box Score - Game Totals - Final Statistics
South Carolina vs Vanderbilt
02/07/15 3 p.m. at Nashville, Tenn. (Memorial Gym)

South Carolina 50 • 11-11, 2-8 SEC

| # | Player | FG | 3-Ptr | Rebounds | Off | Def | PF | TP | A | TO | Blk | Stl | Min | |
|----|----------------------|-------|-------|----------|-----|-----|----|----|---|----|-----|-----|-----|----|
| | | Total | FGA | FT | FTA | | | | | | | | | |
| 14 | CHATKEVICIUS, L. | f | 1-7 | 0-2 | 0-0 | 0 | 3 | 3 | 1 | 2 | 0 | 1 | 1 | 20 |
| 24 | CARRERA, Michael | f | 1-2 | 0-1 | 3-3 | 1 | 1 | 2 | 5 | 0 | 1 | 0 | 1 | 10 |
| 00 | THORNWELL, Sindarius | g | 3-7 | 1-5 | 5-6 | 0 | 0 | 0 | 4 | 12 | 2 | 2 | 0 | 31 |
| 04 | JOHNSON, Tyrone | g | 2-8 | 0-3 | 2-2 | 0 | 2 | 2 | 1 | 6 | 3 | 3 | 0 | 32 |
| 10 | NOTICE, Duane | g | 4-6 | 2-3 | 0-0 | 0 | 1 | 1 | 4 | 10 | 0 | 1 | 0 | 23 |
| 01 | STROMAN, Marcus | 1-3 | 0-1 | 1-2 | 0 | 4 | 4 | 3 | 5 | 1 | 0 | 1 | 22 | |
| 21 | HENRY, Demetrius | 1-2 | 0-0 | 0-0 | 0 | 1 | 1 | 3 | 2 | 0 | 1 | 0 | 1 | 21 |
| 25 | KACINAS, Mindaugas | 2-4 | 0-1 | 0-0 | 1 | 3 | 4 | 1 | 4 | 0 | 1 | 0 | 0 | 26 |
| 35 | STEELE, Brian | 2-4 | 2-3 | 0-0 | 1 | 0 | 1 | 4 | 6 | 0 | 1 | 0 | 0 | 15 |

FG % 1st Half: 10-21 47.6% 2nd Half: 7-22 31.8% Game: 17-43 39.5%
3FG % 1st Half: 3-10 30.0% 2nd Half: 2-9 22.2% Game: 5-19 26.3%
FT % 1st Half: 3-4 75.0% 2nd Half: 8-9 88.9% Game: 11-13 84.6%

Vanderbilt 65 • 13-10, 3-7 SEC

| # | Player | | Total | | 3-Ptr | | Rebounds | | PF | TP | A | TO | Blk | Stl | Min |
|--------|----------------------|---|-------|------|-------|-----|----------|-----|----|----|----|----|-----|-----|-----|
| | | | FG | FGA | FG | FGA | FT | FTA | | | | | | | |
| 11 | ROBERSON, Jeff | f | 0-2 | 0-0 | 3-6 | 2 | 5 | 7 | 3 | 3 | 1 | 0 | 0 | 0 | 33 |
| 35 | SIAKAM, James | f | 5-7 | 0-0 | 6-7 | 5 | 5 | 10 | 1 | 16 | 0 | 2 | 2 | 2 | 30 |
| 30 | JONES, Damian | c | 4-5 | 0-0 | 1-1 | 1 | 1 | 2 | 3 | 9 | 1 | 2 | 1 | 0 | 24 |
| 04 | BALDWIN IV, Wade | f | 3-4 | 1-2 | 5-7 | 0 | 3 | 3 | 12 | 2 | 1 | 0 | 2 | 25 | |
| 13 | LACHANCE, Riley | g | 6-16 | 3-9 | 4-4 | 0 | 3 | 3 | 0 | 19 | 2 | 3 | 0 | 3 | 39 |
| 03 | KORNET, Luke | f | 1-5 | 1-4 | 2-2 | 1 | 2 | 3 | 1 | 5 | 4 | 2 | 0 | 1 | 25 |
| 05 | FISHER-DAVIS, Matthe | c | 3-3 | 0-2 | 1-2 | 1 | 2 | 3 | 1 | 1 | 2 | 0 | 0 | 11 | |
| 10 | WATKINS, Nathan | f | 0-0 | 0-0 | 0-0 | 0 | 0 | 0 | 0 | 0 | 0 | 0 | 0 | 0 | 0+ |
| 12 | MCGLOIN, Philip | f | 0-0 | 0-0 | 0-0 | 0 | 1 | 1 | 0 | 0 | 0 | 0 | 0 | 0 | 0+ |
| 14 | JOSEPHS, Carter | f | 0-0 | 0-0 | 0-0 | 0 | 1 | 1 | 2 | 0 | 4 | 0 | 0 | 0 | 13 |
| 34 | MOATS, Shelby | f | 0-0 | 0-0 | 0-0 | 0 | 0 | 0 | 0 | 0 | 0 | 0 | 0 | 0 | 0+ |
| 40 | HENDERSON, Josh | f | 0-0 | 0-0 | 0-0 | 0 | 0 | 0 | 0 | 0 | 0 | 0 | 0 | 0 | 0+ |
| Team | | | | | | | 0 | | 0 | | | | | | |
| Totals | | | 19-42 | 5-17 | 22-29 | 10 | 23 | 33 | 14 | 65 | 15 | 10 | 3 | 8 | 200 |

FG % 1st Half: 8-21 38.1% 2nd Half: 11-21 52.4% Game: 19-42 45.2%
3FG % 1st Half: 1-7 14.3% 2nd Half: 4-10 40.0% Game: 5-17 29.4%
FT % 1st Half: 5-8 62.5% 2nd Half: 17-21 81.0% Game: 22-29 75.9%

Officials: John Hampton, Tony Henderson, Tim Gattis
Technical fouls: South Carolina-None. Vanderbilt-None.
Attendance: 9259

| Score by periods | 1st | 2nd | Total |
|------------------|-----|-----|-------|
| South Carolina | 26 | 24 | 50 |
| Vanderbilt | 22 | 43 | 65 |

Last FG - SC 2nd-06:42, VU 2nd-03:38.
Largest lead - SC by 1st-2nd-14:51, VU by 15 2nd-00:19.
SC led for 19:24, VU led for 18:29. Game was tied for 02:07.

In Off 2nd Fast
Points Paint T/O Chance Break Bench
SC 16 11 4 2 15 15
VU 28 11 7 3 6

Score tied - 2 times.
Lead changed - 4 times.

GAME #23



Official Basketball Box Score - Game Totals - Final Statistics
Missouri vs South Carolina
2/10/15 7 p.m. ET at Columbia, S.C. (Colonial Life Arena)

Missouri 60 • 7-17, 1-10 SEC

**GAME #24 - NO. 1 KENTUCKY 77, SOUTH CAROLINA 43
FEB. 14, 2015/RUPP ARENA/LEXINGTON, KY.**

LEXINGTON, Ky. - The Gamecock men's basketball team ran into a hor-shooting Kentucky side, and the No. 1-ranked Wildcats led wire-to-wire in a 77-43 win. Sindarius Thornwell led Carolina 12-12, 3-9 SEC) in scoring with 20 points, but Kentucky (25-0, 12-0) dominated the paint on both ends of the floor to remain undefeated on the year.

An early dry spell from the field would put the Gamecocks behind, with a six-minute, 30-second stretch without a field goal. Tyrone Johnson opened the team's scoring with a basket for a 4-2 deficit, but the team's next make would not come until a 3-pointer from Demetrius Henry with 11:24 to play and the Wildcats up 18-3. The basket was Henry's first-ever make from deep.

The Wildcats were strong in the paint for the opening 20 minutes, hitting 60 percent of its two-point field goal attempts (15-25). They would finish with 24 points in the paint for the first half and held Carolina to just four. The home side carried a 43-18 lead into the halftime break.

Though it would not score as efficiently as it had in the first half, Kentucky's defense would continue to harass the Gamecocks. Though they would only turn the ball over nine times, four fewer than Kentucky, the sizable height disadvantage ensured that every shot taken would come under duress.

Thornwell would score 14 of his 20 in just 15 minutes of the second half, despite playing for much of it with four fouls. Kentucky would only outscore the Gamecocks 34-25 in the final 20 minutes, but for the afternoon, the Wildcats held a 34-16 advantage in points in the paint and shot 50 percent overall.

GAME 24



Official Basketball Box Score - Game Totals - Final Statistics
South Carolina vs Kentucky
02/14/15 2:00 pm at Rupp Arena - Lexington, Ky.

South Carolina 43 • 12-12, 3-9

| # | Player | Total | | 3-Ptr | | Rebounds | | PF | TP | A | TO | Blk | Stl | Min |
|------|----------------------|--------|--------|--------|------|----------|-----|----|----|---|----|-----|-----|-----|
| | | FG-FTA | FG-FTA | FT-FTA | Off | Def | Tot | | | | | | | |
| 14 | CHATKEVICIUS, L. | f | 1-3 | 1-2 | 0-0 | 0-0 | 0 | 5 | 3 | 0 | 0 | 1 | 0 | 14 |
| 24 | CARRERA, Michael | | 0-4 | 0-2 | 0-0 | 2 3 5 | 1 | 0 | 0 | 0 | 0 | 1 | 0 | 28 |
| 00 | THORNWELL, Sindarius | g | 5-17 | 1-4 | 9-11 | 1 4 5 | 4 | 20 | 0 | 4 | 0 | 2 | 3 | 24 |
| 04 | JOHNSON, Tyrone | | 1-6 | 0-1 | 0-0 | 3 1 4 | 3 | 2 | 1 | 4 | 0 | 0 | 0 | 26 |
| 10 | NOTICE, Duane | g | 2-12 | 0-5 | 2-2 | 0 0 0 | 2 | 6 | 2 | 0 | 0 | 0 | 0 | 35 |
| 12 | SHEPPARD, Shamiek | | 0-1 | 0-0 | 0-0 | 0 0 0 | 1 | 0 | 0 | 0 | 0 | 0 | 0 | 3 |
| 15 | THEUS JR., Reggie | | 0-0 | 0-0 | 0-0 | 0 0 0 | 0 | 0 | 0 | 0 | 0 | 0 | 0 | 1 |
| 20 | MCKIE, Justin | | 0-1 | 0-1 | 0-0 | 0 1 1 | 1 | 0 | 0 | 0 | 0 | 0 | 0 | 5 |
| 21 | HENRY, Demetrius | | 2-2 | 1-1 | 0-0 | 0 0 0 | 2 | 5 | 0 | 0 | 0 | 0 | 0 | 13 |
| 25 | KACINAS, Mindaugas | | 1-5 | 0-2 | 3-4 | 2 2 4 | 0 | 5 | 0 | 1 | 0 | 1 | 2 | 24 |
| 35 | STEELE, Brian | | 1-4 | 0-2 | 0-0 | 0 0 0 | 2 | 0 | 0 | 2 | 0 | 0 | 0 | 17 |
| Team | | | | | | 2 0 2 | | | | | | | | |

FG % 1st Half: 5-24 20.8% 2nd Half: 8-31 25.8% Game: 13-55 23.6%
3FG % 1st Half: 2-12 16.7% 2nd Half: 1-8 12.5% Game: 3-20 15.0%
FT % 1st Half: 6-8 75.0% 2nd Half: 8-9 88.9% Game: 14-17 82.4%

Kentucky 77 • 25-0, 12-0

| # | Player | Total | | 3-Ptr | | Rebounds | | PF | TP | A | TO | Blk | Stl | Min |
|--------|---------------------|--------|--------|--------|-------------|----------|----|----|----|---|----|-----|-----|-----|
| | | FG-FGA | FG-FGA | FT-FTA | Off Def Tot | PF | TP | | | | | | | |
| 12 | Karl-Anthony Towns | 3-3 | 0-0 | 3-4 | 1 3 4 | 3 | 9 | 0 | 2 | 1 | 0 | 0 | 0 | 22 |
| 15 | Willie Cauley-Stein | 6-10 | 0-0 | 2-4 | 3 4 7 | 2 | 14 | 0 | 0 | 0 | 2 | 2 | 2 | 22 |
| 41 | Trey Lyles | 3-5 | 0-2 | 2-2 | 3 1 4 | 2 | 8 | 0 | 0 | 0 | 0 | 0 | 0 | 21 |
| 02 | Aaron Harrison | 4-8 | 1-4 | 2-2 | 0 0 0 | 0 | 11 | 2 | 0 | 0 | 0 | 0 | 0 | 23 |
| 05 | Andrew Harrison | 2-8 | 1-3 | 4-4 | 0 4 4 | 2 | 9 | 6 | 3 | 1 | 0 | 25 | | 25 |
| 00 | Marcus Lee | 2-4 | 0-0 | 0-0 | 1 3 4 | 2 | 4 | 3 | 0 | 2 | 0 | 19 | | 20 |
| 03 | Devin Booker | 3-5 | 2-2 | 1-2 | 1 3 4 | 0 | 9 | 1 | 2 | 0 | 0 | 20 | | 19 |
| 03 | Tyler Ulis | 0-3 | 0-2 | 0-0 | 1 2 3 | 1 | 0 | 3 | 1 | 0 | 0 | 22 | | 22 |
| 24 | EJ Flareal | 0-0 | 0-0 | 0-0 | 0 0 0 | 0 | 0 | 0 | 0 | 0 | 0 | 2 | | 2 |
| 25 | Dominique Hawkins | 1-1 | 1-1 | 0-2 | 0 0 0 | 1 | 3 | 0 | 0 | 0 | 0 | 4 | | 4 |
| 35 | Derek Willis | 0-0 | 0-0 | 0-0 | 0 0 0 | 1 | 0 | 1 | 1 | 0 | 0 | 4 | | 4 |
| 44 | Dakari Johnson | 3-7 | 0-0 | 4-4 | 4 9 13 | 1 | 10 | 1 | 4 | 2 | 0 | 21 | | 21 |
| Team | | | | | | | | | | | | | | 200 |
| Totals | | 27-54 | 5-14 | 18-24 | 15 30 45 | 15 | 77 | 17 | 13 | 6 | 2 | | | |

FG % 1st Half: 17-30 56.7% 2nd Half: 10-24 41.7% Game: 27-54 50.0%
3FG % 1st Half: 2-5 40.0% 2nd Half: 3-9 33.3% Game: 5-14 35.7%
FT % 1st Half: 7-8 87.5% 2nd Half: 11-16 68.8% Game: 18-24 75.0%

Officials: Mark Whitehead, Terry Moore, Olandis Poole
Technical fouls: South Carolina-None. Kentucky-None.
Attendance: 24305

| Score by periods | 1st | 2nd | Total |
|------------------|-----|-----|-------|
| South Carolina | 18 | 25 | 43 |
| Kentucky | 43 | 34 | 77 |

| | | | | |
|--------|-------|-----|--------|-------|
| | In | Off | 2nd | Fast |
| Points | Paint | T/O | Chance | Break |
| SC | 16 | 10 | 3 | 0 |
| UK | 34 | 12 | 14 | 4 |

Last FG - SC 2nd 00:14, UK 2nd 00:35.
Largest Lead - SC None, UK by 39 2nd 04:27.
SC led for 00:00, UK led for 39:43. Game was tied for 00:17.

**GAME #25 - SOUTH CAROLINA 64, GEORGIA 58
FEB. 17, 2015/STEGEMAN COLISEUM/ATHENS, GA.**

ATHENS, Ga. - It would need all 40 minutes, but South Carolina would exorcise its road woes with a win at Georgia Tuesday night. After running out to a big halftime lead, the Gamecocks steered themselves and held off a rally to secure a 64-58 win. It is the team's first true road win since Dec. 1, and moves them to 13-12 overall and 4-9 in the SEC. Georgia drops to 16-9, 7-6.

The Gamecocks played with abandon in the first half, using a multi-faceted offense to keep the Bulldogs off-balance. With the score tied at four apiece four minutes in, Carolina broke the game open with a 15-0 run over a six-minute stretch. Duane Notice and Tyrone Johnson combined for 13 of those points on their own, scoring eight and five, respectively.

The lead would grow as large as 21, and a late offensive spurt from the Bulldogs would be countered easily by Carolina. Georgia would hit make four of its final seven attempts from the field, but the visitors went 9-of-12 over the final 11:41 to take the comeback attempt in stride.

After scoring just 43 points for the game against No. 1 Kentucky just three days earlier, the Gamecocks would go into halftime with a 41-23 lead. They would shoot 58 percent from the field while holding the home side to just 33 percent.

Notice would lead the team with 12 points, and Johnson added 11 in the first half. The last time Johnson scored 11 points or more in a game came exactly one month ago at Auburn. The senior guard hit on three of his four 3-point attempts, and the Gamecocks as a team would finish the half 7-of-13 from deep.

It would be Georgia that came out firing in the second half, forcing a Carolina timeout after opening the half on a 10-2 run. The three-point shooting that padded the first-half lead would fall away in the second half, as the Gamecocks went 0-of-6 through the first 13 minutes. A scoring drought from the 9:55 mark until 3:38 to play allowed Georgia to come all the way back and tie the game for the first time since the first minute of the game, capping a 10-0 run.

A major factor behind the comeback was the absence of Sindarius Thornwell. The combo guard picked up his fourth of the game with 12:49 to go, and in his absence the team was outscored 12-2 before he returned with four minutes to play. For the game, the team was +13 in points while he was on the court.

Though the Bulldogs would draw even with 4:31 to play, it would never take the lead. Thornwell would re-enter the game, and the Gamecocks went on a 7-2 run after the tie to go up by five with two minutes to play, 58-53.

Carolina started the second half 0-of-8 from 3 but hit two when it mattered most, both coming in the final three minutes. The first was by Johnson, who was the benefactor of a Mindaugas Kacinas offensive rebound and hit a 3 to make it a 56-51 game. Then, with the home side threatening to tie it up again, Duane Notice hit a dagger to put the team up 61-55 with just over a minute left. Free throws from Kacinas and Johnson in the final 30 seconds helped seal the win, as did Georgia's 1-of-4 performance at the charity stripe in the same span.

GAME #25



Official Basketball Box Score - Game Totals - Final Statistics
South Carolina vs Georgia
02/17/15 7:00 p.m. at Stegeman Coliseum - Athens, Ga.

South Carolina 64 • 13-12 (4-9)

| # | Player | Total | | 3-Ptr | | Rebounds | | PF | TP | A | TO | Blk | Stl | Min |
|--------|----------------------|--------|--------|--------|-------------|----------|----|----|----|---|----|-----|-----|-----|
| | | FG-FGA | FG-FGA | FT-FTA | Off Def Tot | PF | TP | | | | | | | |
| 14 | CHATKEVICIUS, L. | 3-6 | 0-0 | 2-2 | 1 4 5 | 3 | 8 | 1 | 0 | 1 | 0 | 0 | 0 | 32 |
| 24 | CARRERA, Michael | 2-5 | 1-3 | 0-0 | 1 2 3 | 2 | 5 | 0 | 0 | 2 | 0 | 0 | 0 | 22 |
| 04 | THORNWELL, Sindarius | 1-9 | 0-4 | 2-2 | 2 5 7 | 4 | 4 | 3 | 0 | 0 | 0 | 0 | 0 | 31 |
| 04 | JOHNSON, Tyrone | 5-10 | 4-7 | 3-4 | 0 2 2 | 2 | 17 | 2 | 1 | 1 | 0 | 0 | 0 | 39 |
| 10 | NOTICE, Duane | 5-13 | 3-5 | 4-4 | 1 2 3 | 3 | 17 | 3 | 0 | 2 | 38 | | | 38 |
| 25 | KACINAS, Mindaugas | 5-7 | 1-2 | 2-2 | 4 5 9 | 4 | 13 | 0 | 0 | 0 | 0 | 0 | 0 | 21 |
| 35 | STEELE, Brian | 0-3 | 0-3 | 0-0 | 1 0 1 | 1 | 0 | 0 | 0 | 0 | 0 | 0 | 0 | 17 |
| Team | | | | | | | | | | | | | | 200 |
| Totals | | 21-53 | 9-24 | 13-14 | 12 21 33 | 19 | 64 | 10 | 7 | 4 | 4 | | | |

FG % 1st Half: 14-24 58.3% 2nd Half: 7-29 24.1% Game: 21-53 39.6%
3FG % 1st Half: 7-13 53.8% 2nd Half: 2-11 18.2% Game: 9-24 37.5%
FT % 1st Half: 6-6 100.0 2nd Half: 7-8 87.5% Game: 13-14 92.9%

Georgia 58 • 16-9 (7-6)

| # | Player | Total | | 3-Ptr | | Rebounds | | PF | TP | A | TO | Blk | Stl | Min |
|--------|-------------------|--------|--------|--------|-------------|----------|----|----|----|---|----|-----|-----|-----|
| | | FG-FGA | FG-FGA | FT-FTA | Off Def Tot | PF | TP | | | | | | | |
| 02 | Thornton, Marcus | 1-5 | 0-1 | 6-8 | 1 2 3 | 3 | 8 | 2 | 2 | 0 | 0 | 0 | 0 | 28 |
| 11 | Forte, Cameron | 4-7 | 0-1 | 0-0 | 2 4 6 | 2 | 8 | 0 | 0 | 0 | 0 | 0 | 0 | 28 |
| 42 | Djurisic, Nemanja | 2-5 | 1-2 | 0-0 | 2 0 2 | 3 | 5 | 1 | 1 | 0 | 0 | 0 | 0 | 23 |
| 04 | Mann, Charles | 6-14 | 1-3 | 4-5 | 2 4 6 | 2 | 17 | 3 | 2 | 0 | 0 | 0 | 0 | 36 |
| 12 | Gaines, Kenny | 4-13 | 1-4 | 2-2 | 2 3 5 | 2 | 11 | 1 | 2 | 1 | 38 | | | 38 |
| 01 | Maten, Yante | 1-5 | 0-0 | 2-6 | 3 2 5 | 2 | 4 | 0 | 0 | 0 | 0 | 0 | 0 | 17 |
| 10 | Echols, Taylor | 1-1 | 1-1 | 0-0 | 0 2 2 | 0 | 3 | 0 | 0 | 0 | 0 | 0 | 0 | 10 |
| 15 | Iduwe, Osahen | 0-0 | 0-0 | 0-0 | 0 0 0 | 0 | 0 | 0 | 0 | 0 | 0 | 0 | 0 | 1 |
| 12 | Kessler, Houston | 0-1 | 0-1 | 0-0 | 0 0 0 | 0 | 0 | 0 | 0 | 0 | 0 | 0 | 0 | 7 |
| 25 | Geno, Kenny Paul | 1-2 | 0-0 | 0-2 | 3 3 6 | 0 | 2 | 0 | 0 | 0 | 0 | 0 | 0 | 12 |
| Team | | | | | | | | | | | | | | 200 |
| Totals | | 20-53 | 4-13 | 14-23 | 16 21 37 | 14 | 58 | 7 | 7 | 1 | 3 | | | |

FG % 1st Half: 8-24 33.3% 2nd Half: 12-29 41.4% Game: 20-53 37.7%
3FG % 1st Half: 1-4 25.0% 2nd Half: 3-9 33.3% Game: 4-13 30.8%
FT % 1st Half: 6-8 75.0% 2nd Half: 8-15 53.3% Game: 14-23 60.9%

Officials: Anthony Jordan, Roger Ayers, Jeffrey Anderson
Technical fouls: South Carolina-None. Georgia-Djurisic, Nemanja.
Attendance: 6263
Technical foul on Georgia No. 42 at 12:56 1st half.

| Score by periods | 1st | 2nd | Total |
|------------------|-----|-----|-------|
| South Carolina | 41 | 23 | 64 |
| Georgia | 23 | 35 | 58 |

| | | | | |
|--------|-------|-----|--------|-------|
| | In | Off | 2nd | Fast |
| Points | Paint | T/O | Chance | Break |
| SC | 20 | 12 | 16 | 0 |
| UGA | 28 | 11 | 16 | 4 |

Last FG - SC 2nd 01:11, UGA 2nd 00:56.
Largest Lead - SC by 21 1st 03:35, UGA None.
SC led for 38:03, UGA led for 00:00. Game was tied for 01:54.

**GAME #26 - TEXAS A&M 62, SOUTH CAROLINA 52
FEB. 21, 2015/COLONIAL LIFE ARENA**

COLUMBIA, S.C. - A season-best performance from junior post Michael Carrera would not be enough for Carolina (13-13, 4-10 SEC) Saturday afternoon, as it was unable to overcome 10 3s made against them in a 62-52 loss to Texas A&M (19-7, 10-4). The Aggies built a 13-point halftime lead and held off an early second-half comeback attempt to earn the win. Danuel House led all scorers with 25 on the day.

The Gamecocks fell victim to a hot-shooting first half from deep that earned them a win at Georgia just four days earlier, with the Aggies hitting 8-of-14 3-point attempts in the opening 20 minutes. Five would come from House, who accounted for 17 of the team's 34 points in the first half.

Texas A&M opened the first six minutes with a 12-2 run, with Carolina connecting on just one of its first 11 shots from the floor. It would close the gap thanks to a 7-0 run over the next two minutes of play, but the Aggies would hold the lead throughout the first half. Michael Carrera led the team with nine points in the frame, while Laimonas Chatkevicius added seven rebounds, but the Aggies hit their final three shots before the buzzer to carry a 34-21 lead to the break.

Carrera would match his season high in scoring (12 points) just over two minutes into the second half, completing a three-point play to halt a four-minute scoreless stretch that had spanned the halftime break. Neither side would find much success offensively for the final 20 minutes, with the two teams combining to hit just 14-of-52 attempts from the field. Much of the scoring in the second half would be earned at the foul line, with Texas A&M making 12 and Carolina 13.

Sindarius Thornwell gave the team an early shot in the arm after missing all but two minutes of the first half with foul trouble. He hit three of the team's four 3-pointers in the second half, and his third drew Carolina within five points, 47-42, with 5:27 still to play. Another 3 from House put the Aggies back in control right after Thornwell's make, and they would lead comfortably for the home stretch.

Free throws would aid their lead, as they made 9-of-10 from the charity stripe in the final minute to pull to its final margin of 62-52. After Thornwell made his 3 to make it a five-point game, the team went a combined 0-of-8 from the field before hitting on its final two shots.

GAME #26



Official Basketball Box Score - Game Totals - Final Statistics
Texas A&M vs South Carolina
22/1/15 12 p.m. ET at Columbia, S.C. (Colonial Life Arena)

Texas A&M 62 • 19-7, 10-4 SEC

| # | Player | Total | | 3-Ptr | | Rebounds | | PF | TP |
|---|--------|-------|--|-------|--|----------|--|----|----|
|---|--------|-------|--|-------|--|----------|--|----|----|

GAME #27 - ALABAMA 59, SOUTH CAROLINA 51
FEB. 24, 2015/COLEMAN COLISEUM/TUSCALOOSA, ALA.

TUSCALOOSA, Ala. - Despite a career game from junior post Laimonas Chatkevicius, the South Carolina men's basketball team dropped a 59-51 decision on the road at Alabama (17-11, 7-8 SEC) Tuesday night. Chatkevicius and Duane Notice combined for 34 of the team's points, 27 coming in the second half alone. With the loss, the Gamecocks fall to 13-14 (4-11 SEC), the first time all season that they've had a sub-.500 record.

The Gamecocks would never trail in the first half after Tyrone Johnson opened the game's scoring with 3s on back-to-back possessions. After earning the win at home in the first meeting on the strength of its rebounding, the formula would again be an early factor. Seven of the team's first ten points came on second-chances created from offensive rebounds, and the Gamecocks went into halftime with a 13-2 advantage in second-chance points.

Carolina built a 10-3 lead through the first three minutes of action, but hit a scoring snap of 4:31 minutes that helped the Tide creep back in. Boosted by Levi Randolph's 10 points in the half, the home side would fight back to tie the game at 20 with 1:52 to play and went to halftime tied at 22. A seven-rebound advantage in the first half negated a sizable shooting advantage for Alabama, who out-shot Carolina 47 percent to 36 overall and 37 percent to 16 percent from 3.

Notice sparked the offense out of the break, accounting for the team's first three baskets of the second half. He hit three-straight 3-pointers, with his third giving the Gamecocks a 31-28 lead with 16:19 to play. After that 3, the Crimson Tide went on an 13-2 run over the next 3:24 to take its first lead of the game, punctuated by back-to-back 3-pointers from Rodney Cooper and Retin Obasohan.

The inside-outside combination of Chatkevicius and Notice would keep the Gamecocks alive despite the big run, with the duo combining for every point through the first 15 minutes of the second half. After Alabama took its biggest lead of the night, 41-33, the duo brought the team all the way back to a 44-all tie with 8:30 to go.

A 3-pointer in transition from Michael Carrera with five minutes to play cut Alabama's lead to one, 50-49, but the Tide was able to answer every basket to maintain the lead. For the entire second half, the Gamecocks would make ten field goals, and Alabama scored on the following possession seven times to stifle any chance at a game-changing run.

After tying the game again at 46, a 10-3 run for Alabama gave it the lead for good. Carolina would finish with just two baskets on its final 11 attempts, while the Tide relied on seven free throws in the final two minutes to maintain a comfortable lead.

GAME #28 - SOUTH CAROLINA 81, MISS. STATE 68
FEB. 28, 2015/COLONIAL LIFE ARENA

COLUMBIA, S.C. - Behind a career high 28 points from senior guard Tyrone Johnson, the Gamecocks posted an 81-68 victory over Mississippi State (12-17, 5-11 SEC) on Saturday night at Colonial Life Arena. South Carolina (14-14, 5-11 SEC) shot 46.3 percent (25-54) from the field in the victory; its highest percentage in 12 games. Junior forward Laimonas Chatkevicius matched a career high with 18 points in the win, and the duo of Johnson and Chatkevicius scored a combined 33 of Carolina's 42 second-half points.

A slow six minutes to begin the game soon gave way to an offensive shootout as the two teams combined for 70 points in the first half. A jumper from Tyrone Johnson gave Carolina a 9-4 lead after Mississippi State scored the game's first four points, but the Bulldogs would ignite from the field over the next 11 minutes. MSU made 11-of-14 shots in that span, but would still be unable to take the lead back from an equally accurate Gamecock squad.

Six 3-pointers in the first half alone would be the difference as Carolina brought a 39-31 lead to halftime. Duane Notice would make three, matching Mississippi State's entire team output, and Sindarius Thornwell hit a pair to lead the way. The team's starting five combined for 35 first-half points, led by Notice's nine. Both teams made half of its shots or better in the first 20 minutes, with the Bulldogs hitting 59 percent to Carolina's 50 percent.

Early in the second half, Notice hit his fourth 3 of the contest to extend Carolina's lead to nine at 42-32. Shortly after, a technical foul was called on the Gamecocks and the Bulldogs would connect on 3-of-4 from the foul line to pull within five at 43-38 with 17:38 remaining in the half.

Three lay-ups from Chatkevicius and a pair of free throws from Mindaugas Kacinas would give the Gamecocks a 12-point advantage at 50-38 with just over 15 minutes remaining.

The Carolina lead would balloon to as many as 18 points at 59-41 with 12:39 remaining, but the Bulldogs would continue to battle, closing the lead to 12 behind a layup and two free throws from Craig Sword, and another two at the line from Travis Daniels.

Johnson and Chatkevicius would combine to score the next 11 Carolina points and the Gamecocks would hold a 70-53 lead with 6:23 remaining.

MSU's Sword would answer the duo's run, however, with a seven-point swing of his own to pull the Bulldogs within 11 at 7-61 with 4:14 to play.

The teams would trade made baskets over the course of the next two minutes, and a 3 from Sword would pull the Bulldogs within nine at 74-65 with 2:44 to play. The Gamecocks would hold their lead, hitting 7-of-8 from the free throw line in the final minutes, including a 6-of-6 effort from Johnson, to close the 81-68 victory.

Sword led MSU with 26 points, hitting 10-of-14 from the field. Gavin Ware also scored 10 points for the Bulldogs.

GAME #29 - NO. 18 ARKANSAS 78, SOUTH CAROLINA 74
MARCH 5, 2015/COLONIAL LIFE ARENA

COLUMBIA, S.C. - It was a senior night to remember for the Gamecock men's basketball team and Tyrone Johnson, but it would run out of gas against the No. 18 Arkansas Razorbacks (24-6, 13-4 SEC) Thursday night, falling 78-74. Led by their senior guard, Carolina erased a 20-point deficit to lead by double figures with six minutes remaining, but ended the season with a loss to move it to 14-15 overall and 5-12 in the SEC.

The Arkansas offense was rolling early, hitting its first four shots and six of its first seven through the first five minutes of the game. The Gamecocks held tough through the early burst, and trailed just 13-10 despite that 6-of-7 start for the Hogs. It would not be able to last through the entire early run, and an 8-0 run allowed forced a timeout from the Carolina bench facing a 24-12 deficit.

The run would stretch out to 15-3 to see the Hogs move ahead 31-15, hitting 6-of-8 field goals in that stretch compared to just two shots total for Carolina. The veteran leadership of Tyrone Johnson and Michael Carrera would carry the Gamecocks out of the hole, and back into contention as the half wound down.

Arkansas' lead would peak at 20 points, 43-23, with 6:15 still to play before the Gamecock offense began rolling. Johnson and Carrera alternated baskets on three straight possessions to get it rolling, and a pair of free throws from Duane Notice would make it a 10-point game for the first time in over nine minutes of game time.

Carolina would finish the final six minutes on a 15-6 run and headed to intermission down 49-38. The Gamecocks closed out the first half with five baskets in seven attempts while holding Arkansas to just 2-of-10. Both teams would hit 50 percent or better from the field, with the Razorback posting the most first-half points allowed by Carolina all season.

The team's strong finish to the first half would be taken to another level coming out of the break, opening with a 16-4 run that would give it its first lead of the night, 54-53 on a Carrera tip-in. After the Razorbacks reclaimed the lead at 56-54, a 7-0 run for the Gamecocks put ahead by five with 11:29 still to go.

A dunk from Michael Qualls made it a one-possession game before another sizable run from the Gamecocks had the Colonial Life Arena crowd in a frenzy. Five different players would contribute to a 10-2 run that gave the home side its biggest lead of the night at 71-60 with 7:20 to play. Stretching all the way back to its biggest deficit of 43-23, Carolina outscored the Hogs 48-17 in a span of 18 minutes, 55 seconds of action.

The nationally ranked Razorbacks would not go quietly, and began to chip away at the lead. A key factor in the final comeback would be the absence of Johnson, who went down with cramps with 2:29 to play and the team still ahead 73-70. In his absence, the team's offensive woes were exacerbated, as it scored just one point after he was forced to leave the game.

A jumper from Qualls gave Arkansas a 74-73 lead, and after two misses on Carolina's ensuing possession the Razorbacks collected two offensive rebounds to set up a Bobby Portis basket that would make it a three-point game. Sindarius Thornwell would draw a foul on a jumper with three seconds to play, but after missing the second shot Carolina was unable to get the rebound and would not get the ball back again.

GAME #27



Official Basketball Box Score - Game Totals - Final Statistics
South Carolina vs Alabama
2/24/15 6 p.m. ET at Tuscaloosa, Ala. (Coleman Coliseum)

South Carolina 51 • 13-14, 4-11

| # | Player | f | g | g | g | g | g | g | g | g | g | g | g | g | g | g | g | g | g | g | g | g | g | g | g | g | g | g | g | g | g | g | g | g | g | g | g | g | g | g | g | g | g | g | g | g | g | g | g | g | g | g | g | g | g | g | g | g | g | g | g | g | g | g | g | g | g | g | g | g | g | g | g | g | g | g | g | g | g | g | g | g | g | g | g | g | g | g | g | g | g | g | g | g | g | g | g | g | g | g | g | g | g | g | g | g | g | g | g | g | g | g | g | g | g | g | g | g | g | g | g | g | g | g | g | g | g | g | g | g | g | g | g | g | g | g | g | g | g | g | g | g | g | g | g | g | g | g | g | g | g | g | g | g | g | g | g | g | g | g | g | g | g | g | g | g | g | g | g | g | g | g | g | g | g | g | g | g | g | g | g | g | g | g | g | g | g | g | g | g | g | g | g | g | g | g | g | g | g | g | g | g | g | g | g | g | g | g | g | g | g | g | g | g | g | g | g | g | g | g | g | g | g | g | g | g | g | g | g | g | g | g | g | g | g | g | g | g | g | g | g | g | g | g | g | g | g | g | g | g | g | g | g | g | g | g | g | g | g | g | g | g | g | g | g | g | g | g | g | g | g | g | g | g | g | g | g | g | g | g | g | g | g | g | g | g | g | g | g | g | g | g | g | g | g | g | g | g | g | g | g | g | g | g | g | g | g | g | g | g | g | g | g | g | g | g | g | g | g | g | g | g | g | g | g | g | g | g | g | g | g | g | g | g | g | g | g | g | g | g | g | g | g | g | g | g | g | g | g | g | g | g | g | g | g | g | g | g | g | g | g | g | g | g | g | g | g | g | g | g | g | g | g | g | g | g | g | g | g | g | g | g | g | g | g | g | g | g | g | g | g | g | g | g | g | g | g | g | g | g | g | g | g | g | g | g | g | g | g | g | g | g | g | g | g | g | g | g | g | g | g | g | g | g | g | g | g | g | g | g | g | g | g | g | g | g | g | g | g | g | g | g | g | g | g | g | g | g | g | g | g | g | g | g | g | g | g | g | g | g | g | g | g | g | g | g | g | g | g | g | g | g | g | g | g | g | g | g | g | g | g | g | g | g | g | g | g | g | g | g | g | g | g | g | g | g | g | g | g | g | g | g | g | g | g | g | g | g | g | g | g | g | g | g | g | g | g | g | g | g | g | g | g | g | g | g | g | g | g | g | g | g | g | g | g | g | g | g | g | g | g | g | g | g | g | g | g | g | g | g | g | g | g | g | g | g | g | g | g | g | g | g | g | g | g | g | g | g | g | g | g | g | g | g | g | g | g | g | g | g | g | g | g | g | g | g | g | g | g | g | g | g | g | g | g | g | g | g | g | g | g | g | g | g | g | g | g | g | g | g | g | g | g | g | g | g | g | g | g | g | g | g | g | g | g | g | g | g | g | g | g | g | g | g | g | g | g | g | g | g | g | g | g | g | g | g | g | g | g | g | g | g | g | g | g | g | g | g | g | g | g | g | g | g | g | g | g | g | g | g | g | g | g | g | g | g | g | g | g | |
|---|--------|---|---|---|---|---|---|---|---|---|---|---|---|---|---|---|---|---|---|---|---|---|---|---|---|---|---|---|---|---|---|---|---|---|---|---|---|---|---|---|---|---|---|---|---|---|---|---|---|---|---|---|---|---|---|---|---|---|---|---|---|---|---|---|---|---|---|---|---|---|---|---|---|---|---|---|---|---|---|---|---|---|---|---|---|---|---|---|---|---|---|---|---|---|---|---|---|---|---|---|---|---|---|---|---|---|---|---|---|---|---|---|---|---|---|---|---|---|---|---|---|---|---|---|---|---|---|---|---|---|---|---|---|---|---|---|---|---|---|---|---|---|---|---|---|---|---|---|---|---|---|---|---|---|---|---|---|---|---|---|---|---|---|---|---|---|---|---|---|---|---|---|---|---|---|---|---|---|---|---|---|---|---|---|---|---|---|---|---|---|---|---|---|---|---|---|---|---|---|---|---|---|---|---|---|---|---|---|---|---|---|---|---|---|---|---|---|---|---|---|---|---|---|---|---|---|---|---|---|---|---|---|---|---|---|---|---|---|---|---|---|---|---|---|---|---|---|---|---|---|---|---|---|---|---|---|---|---|---|---|---|---|---|---|---|---|---|---|---|---|---|---|---|---|---|---|---|---|---|---|---|---|---|---|---|---|---|---|---|---|---|---|---|---|---|---|---|---|---|---|---|---|---|---|---|---|---|---|---|---|---|---|---|---|---|---|---|---|---|---|---|---|---|---|---|---|---|---|---|---|---|---|---|---|---|---|---|---|---|---|---|---|---|---|---|---|---|---|---|---|---|---|---|---|---|---|---|---|---|---|---|---|---|---|---|---|---|---|---|---|---|---|---|---|---|---|---|---|---|---|---|---|---|---|---|---|---|---|---|---|---|---|---|---|---|---|---|---|---|---|---|---|---|---|---|---|---|---|---|---|---|---|---|---|---|---|---|---|---|---|---|---|---|---|---|---|---|---|---|---|---|---|---|---|---|---|---|---|---|---|---|---|---|---|---|---|---|---|---|---|---|---|---|---|---|---|---|---|---|---|---|---|---|---|---|---|---|---|---|---|---|---|---|---|---|---|---|---|---|---|---|---|---|---|---|---|---|---|---|---|---|---|---|---|---|---|---|---|---|---|---|---|---|---|---|---|---|---|---|---|---|---|---|---|---|---|---|---|---|---|---|---|---|---|---|---|---|---|---|---|---|---|---|---|---|---|---|---|---|---|---|---|---|---|---|---|---|---|---|---|---|---|---|---|---|---|---|---|---|---|---|---|---|---|---|---|---|---|---|---|---|---|---|---|---|---|---|---|---|---|---|---|---|---|---|---|---|---|---|---|---|---|---|---|---|---|---|---|---|---|---|---|---|---|---|---|---|---|---|---|---|---|---|---|---|---|---|---|---|---|---|---|---|---|---|---|---|---|---|---|---|---|---|---|---|---|---|---|---|---|---|---|---|---|---|---|---|---|---|---|---|---|---|---|---|---|---|---|---|---|---|---|---|---|---|---|---|---|---|---|---|---|---|---|---|---|---|---|---|--|
|---|--------|---|---|---|---|---|---|---|---|---|---|---|---|---|---|---|---|---|---|---|---|---|---|---|---|---|---|---|---|---|---|---|---|---|---|---|---|---|---|---|---|---|---|---|---|---|---|---|---|---|---|---|---|---|---|---|---|---|---|---|---|---|---|---|---|---|---|---|---|---|---|---|---|---|---|---|---|---|---|---|---|---|---|---|---|---|---|---|---|---|---|---|---|---|---|---|---|---|---|---|---|---|---|---|---|---|---|---|---|---|---|---|---|---|---|---|---|---|---|---|---|---|---|---|---|---|---|---|---|---|---|---|---|---|---|---|---|---|---|---|---|---|---|---|---|---|---|---|---|---|---|---|---|---|---|---|---|---|---|---|---|---|---|---|---|---|---|---|---|---|---|---|---|---|---|---|---|---|---|---|---|---|---|---|---|---|---|---|---|---|---|---|---|---|---|---|---|---|---|---|---|---|---|---|---|---|---|---|---|---|---|---|---|---|---|---|---|---|---|---|---|---|---|---|---|---|---|---|---|---|---|---|---|---|---|---|---|---|---|---|---|---|---|---|---|---|---|---|---|---|---|---|---|---|---|---|---|---|---|---|---|---|---|---|---|---|---|---|---|---|---|---|---|---|---|---|---|---|---|---|---|---|---|---|---|---|---|---|---|---|---|---|---|---|---|---|---|---|---|---|---|---|---|---|---|---|---|---|---|---|---|---|---|---|---|---|---|---|---|---|---|---|---|---|---|---|---|---|---|---|---|---|---|---|---|---|---|---|---|---|---|---|---|---|---|---|---|---|---|---|---|---|---|---|---|---|---|---|---|---|---|---|---|---|---|---|---|---|---|---|---|---|---|---|---|---|---|---|---|---|---|---|---|---|---|---|---|---|---|---|---|---|---|---|---|---|---|---|---|---|---|---|---|---|---|---|---|---|---|---|---|---|---|---|---|---|---|---|---|---|---|---|---|---|---|---|---|---|---|---|---|---|---|---|---|---|---|---|---|---|---|---|---|---|---|---|---|---|---|---|---|---|---|---|---|---|---|---|---|---|---|---|---|---|---|---|---|---|---|---|---|---|---|---|---|---|---|---|---|---|---|---|---|---|---|---|---|---|---|---|---|---|---|---|---|---|---|---|---|---|---|---|---|---|---|---|---|---|---|---|---|---|---|---|---|---|---|---|---|---|---|---|---|---|---|---|---|---|---|---|---|---|---|---|---|---|---|---|---|---|---|---|---|---|---|---|---|---|---|---|---|---|---|---|---|---|---|---|---|---|---|---|---|---|---|---|---|---|---|---|---|---|---|---|---|---|---|---|---|---|---|---|---|---|---|---|---|---|---|---|---|---|---|---|---|---|---|---|---|---|---|---|---|---|---|---|---|---|---|---|---|---|---|---|---|---|---|---|---|---|---|---|---|---|---|---|---|---|---|---|---|---|---|---|---|---|---|---|---|---|---|---|---|---|---|---|---|---|---|---|---|---|---|---|---|---|---|---|---|---|---|---|---|---|---|---|---|---|---|---|---|---|---|---|---|---|---|---|---|--|

FG % 1st Half: 9-25 36.0% 2nd half: 10-30 33.3% Game: 19-55 34.5%
3FG % 1st Half: 2-12 16.7% 2nd half: 5-18 27.8% Game: 7-30 23.3%
FT % 1st Half: 2-4 50.0% 2nd half: 4-4 100.0 Game: 6-8 75.0%

Alabama 59 • 17-11, 7-8

| # | Player | Total | | 3-Ptr | | Rebounds | | | | PF | TP | A | TO | Bk | Stl | Min |
|--------|-------------------|-------|-------|-------|-------|----------|-----|-----|-----|----|----|----|----|----|-----|-----|
| | | FG | FGA | FG | FGA | FT | FTA | Off | Tot | | | | | | | |
| 10 | Taylor, Jimmie | f | 4-5 | 0-0 | 0-0 | 1 | 4 | 5 | 4 | 8 | 0 | 2 | 2 | 1 | 1 | 29 |
| 11 | Hale, Shannon | f | 0-1 | 0-1 | 0-0 | 1 | 1 | 1 | 0 | 0 | 2 | 2 | 0 | 0 | 0 | 12 |
| 20 | Randolph, Levi | g | 6-13 | 2-6 | 3-4 | 1 | 5 | 6 | 2 | 17 | 5 | 2 | 0 | 0 | 0 | 38 |
| 21 | Cooper, Rodney | g | 4-6 | 1-3 | 2-2 | 2 | 2 | 4 | 3 | 11 | 2 | 1 | 0 | 0 | 0 | 30 |
| 22 | Obasohan, Retin | g | 4-9 | 3-5 | 4-4 | 0 | 2 | 2 | 1 | 15 | 2 | 1 | 2 | 1 | 37 | |
| 01 | Norris, Riley | | 3-5 | 0-1 | 2-6 | 2 | 5 | 7 | 2 | 8 | 0 | 1 | 0 | 1 | 33 | |
| 05 | Coleman, Justin | | 0-3 | 0-3 | 0-0 | 0 | 0 | 0 | 1 | 0 | 1 | 1 | 0 | 1 | 17 | |
| 25 | Slaughter, Dakota | | 0-0 | 0-0 | 0-0 | 0 | 0 | 0 | 0 | 0 | 0 | 0 | 0 | 0 | 4 | |
| Team | | | | | | 0 | 1 | 1 | | | 1 | | | | | |
| Totals | | | 21-42 | 6-19 | 11-16 | 6 | 20 | 26 | 13 | 59 | 12 | 11 | 4 | 4 | 200 | |

FG % 1st Half: 9-19 47.4% 2nd half: 12-23 52.2% Game: 21-42 50.0%
3FG % 1st Half: 3-8 37.5% 2nd half: 3-11 27.3% Game: 6-19 31.6%
FT % 1st Half: 1-4 25.0% 2nd half: 10-12 83.3% Game: 11-16 68.8%

Officials: Doug Shows, Ted Valentine, Darron George
Technical fouls: South Carolina-None. Alabama-None.
Attendance: 8848

| Score by periods | 1st | 2nd | Total |
|------------------|-----|-----|-------|
| South Carolina | 22 | 29 | 51 |
| Alabama | 22 | 37 | 59 |

Last FG - SC 2nd-01:26, UA 2nd-02:46.
Largest lead - SC by 7 1st-16:54, UA by 8 2nd-12:55.
SC tied for 21:18. UA led for 14:13. Game was tied for 04:29.

Score tied - 6 times.
Lead changed - 1 time.

GAME #28



Official Basketball Box Score - Game Totals - Final Statistics
Mississippi State vs South Carolina
2/28/15 6 p.m. ET at Columbia, S.C. (Colonial Life Arena)

Mississippi State 68 • 12-17, 5-11 SEC

| # | Player | Total | | 3-Ptr | | Rebounds | | | | PF | TP | A | TO | Bk | Stl | Min |
|--------|-------------------|-------|-------|-------|-------|----------|-----|-----|----|----|----|----|----|----|-----|-----|
| | | FG | FGA | FG | FGA | FT | Def | Off | | | | | | | | |
| 20 | Gavin Ware | f | 3-5 | 0-0 | 4-5 | 1 | 4 | 5 | 4 | 10 | 0 | 0 | 0 | 0 | 0 | 24 |
| 25 | Rozquez Johnson | f | 1-2 | 0-0 | 3-4 | 2 | 2 | 4 | 3 | 5 | 0 | 4 | 0 | 0 | 0 | 32 |
| 01 | Fred Thomas | f | 1-4 | 1-2 | 0-0 | 0 | 0 | 0 | 2 | 3 | 1 | 1 | 0 | 0 | 0 | 19 |
| 15 | I.J. Ready | f | 3-10 | 2-5 | 1-3 | 0 | 0 | 0 | 4 | 9 | 7 | 1 | 0 | 0 | 0 | 29 |
| 22 | Craig Sword | g | 10-14 | 2-4 | 4-7 | 1 | 7 | 8 | 4 | 26 | 0 | 3 | 1 | 1 | 3 | 33 |
| 02 | Demetrius Houston | f | 3-4 | 0-0 | 3-6 | 0 | 2 | 2 | 2 | 9 | 1 | 2 | 0 | 0 | 0 | 18 |
| 03 | Trivante Bloodman | f | 0-1 | 0-0 | 2-2 | 0 | 1 | 1 | 3 | 2 | 1 | 0 | 0 | 0 | 0 | 11 |
| 22 | Fallou Ndoye | f | 1-1 | 0-0 | 0-0 | 0 | 0 | 0 | 1 | 2 | 0 | 1 | 0 | 0 | 0 | 8 |
| 23 | Travis Daniels | f | 0-4 | 0-4 | 2-2 | 2 | 2 | 2 | 2 | 2 | 0 | 0 | 0 | 0 | 0 | 15 |
| 33 | Oliver Black | f | 0-1 | 0-0 | 0-0 | 0 | 2 | 2 | 2 | 0 | 1 | 0 | 0 | 0 | 0 | 11 |
| | Team | | | | | 0 | 1 | 1 | | | | | | | | |
| Totals | | | 22-46 | 5-15 | 19-29 | 6 | 21 | 27 | 77 | 68 | 11 | 12 | 1 | 3 | 200 | |

FG % 1st Half: 13-22 59.1% 2nd half: 9-24 37.5% Game: 22-46 47.8%
3FG % 1st Half: 3-9 33.3% 2nd half: 2-6 33.3% Game: 5-15 33.3%
FT % 1st Half: 2-6 25.0% 2nd half: 17-21 81.0% Game: 19-29 65.5%

South Carolina 81 • 14-14, 5-11 SEC

| # | Player | Total | | 3-Ptr | | Rebounds | | PF | TP | A | TO | Bk | Stl | Min | |
|------|----------------------|-------|------|-------|-------|----------|-----|----|----|----|----|----|-----|-----|-----|
| | | FG | FGA | FG | FGA | Off | Def | | | | | | | | Tot |
| 14 | CHATKEVICIUS, L. | f | 8-13 | 1-2 | 1-3 | 2 | 7 | 9 | 3 | 18 | 3 | 0 | 2 | 0 | 35 |
| 24 | CARRERA, Michael | f | 2-6 | 0-3 | 4-7 | 0 | 1 | 1 | 4 | 8 | 3 | 0 | 0 | 0 | 22 |
| 00 | THORNWELL, Sindarius | f | 2-8 | 0-5 | 1-3 | 0 | 4 | 4 | 3 | 7 | 3 | 0 | 2 | 0 | 33 |
| 04 | JOHNSON, Tyrone | g | 7-10 | 1-2 | 13-15 | 1 | 3 | 4 | 3 | 28 | 3 | 1 | 0 | 0 | 31 |
| 10 | NOTICE, Duane | g | 4-11 | 4-9 | 1-2 | 0 | 3 | 3 | 13 | 5 | 2 | 1 | 1 | 0 | 36 |
| 12 | THEUS JR., Reggie | g | 0-1 | 0-1 | 0-0 | 0 | 0 | 0 | 0 | 0 | 0 | 0 | 0 | 0 | 3 |
| 20 | MCKIE, Justin | g | 0-1 | 0-1 | 0-0 | 0 | 2 | 2 | 4 | 1 | 0 | 0 | 0 | 0 | 23 |
| 05 | KACINAS, Mindaugas | g | 2-3 | 0-0 | 3-4 | 3 | 1 | 4 | 4 | 7 | 2 | 1 | 0 | 0 | 16 |
| 25 | STEELE, Brian | g | 0-1 | 0-1 | 0-0 | 0 | 0 | 0 | 1 | 0 | 0 | 0 | 0 | 0 | 1 |
| Team | | | | | | 3 | 1 | 4 | | | | | | | |

FG % 1st Half: 14-28 50.0% 2nd half: 11-26 42.3% Game: 25-54 46.3%
3FG % 1st Half: 6-14 42.9% 2nd half: 2-10 20.0% Game: 8-24 33.3%
FT % 1st Half: 5-9 55.6% 2nd half: 18-25 72.0% Game: 23-34 67.6%

Officials: Antonio Petty, Brian Shy, Ron Groover
Technical fouls: Mississippi State-None. South Carolina-CARRERA, Michael.
Attendance: 14022

| Score by periods | 1st | 2nd | Total |
|-------------------|-----|-----|-------|
| Mississippi State | 31 | 37 | 68 |
| South Carolina | 39 | 42 | 81 |

Last FG - AR 2nd-01:51, SC 2nd-03:14.
Largest lead - AR by 4 1st-18:57, SC by 18 2nd-12:39.
MS led for 02:03. SC led for 37:23. Game was tied for 00:28.

Score tied - 2 times.
Lead changed - 1 time.

Last FG - AR 2nd-00:14, SC 2nd-04:14.
Largest lead - AR by 20 1st-06:15, SC by 11 2nd-07:20.
AR led for 27:17. SC led for 11:22. Game was tied for 01:21.

GAME #30 - SOUTH CAROLINA 60, TENNESSEE 49
MARCH 7, 2015/THOMPSON-BOLING ARENA/KNOXVILLE, TENN.

KNOXVILLE, Tenn. - The South Carolina men's basketball team closed out the regular season in a big way Saturday afternoon, taking down Tennessee on the road with a 60-49 win. Four Gamecocks reached double figures in scoring, led by 14 from Michael Carrera. The win evens the team's record at 15-15, 6-12 in the SEC, while Tennessee falls back to 15-15 and 7-11 in conference play.

After making nearly 60 percent of its shots in the first meeting back on Jan. 20, the Volunteers threatened to repeat their performance early in the game. Converting on four of its first five attempts, Tennessee jumped out to an early 10-5 lead before Carolina put its foot on the gas offensively.

Boosted by 3s on back-to-back possessions from Duane Notice and Sindarius Thornwell, the Gamecocks hit a stretch where the team made five straight field goals and 9-of-11 from the 16-minute mark until eight minutes remained in the half. It entered that streak trailing 6-2, but emerged with a 26-14 lead after a jumper by Michael Carrera, who scored six points in that stretch.

The home side's fast start quickly devolved into a major slump. The 4-of-5 start was followed with just three field goals in the final 15:29 of the game. Carolina's lead would climb as high as 15 points and it carried a sizable 36-21 lead into intermission. Of that total, 16 points came in the paint and 13 were directly off turnovers.

The Gamecocks shot 62 percent from the field (13-of-21) with 11 assists. Carrera and Notice led the way with eight apiece, while Tyrone Johnson added five points and three assists. It marked the third straight game that the team scored 36 points or more in the opening half.

Both teams would come out of halftime slowly before the offenses kicked back into gear. After missing six of its first seven shots, Carolina made 4-of-5 to maintain a double-digit lead before Tennessee used a 9-0 run in just 90 seconds to get back in contention, 47-38.

A three-point play from Laimonas Chatkevicius broke a three-minute scoring drought for the Gamecocks and broke up the Tennessee run, but the offense continued to struggle down the stretch. After three minutes without a field goal, a key turnover would quiet the crowd at Thompson-Boling Arena. Notice would hit a transition layup, and on the ensuing possession Mindaugas Kacinas stepped in front of a pass in the paint and earned Notice another easy layup and a 56-43 lead with 2:25 to go.

That would prove to be a major difference, as the two baskets put a comeback out of reach for the home team. Despite seven 3-pointers in the second half alone from Tennessee, Carolina was able to kill off the clock and hit four straight free throws to seal the win.

GAME 30



Official Basketball Box Score - Game Totals - Final Statistics
South Carolina vs Tennessee
03/07/15 4:05 p.m. at Knoxville, Tenn. (Thompson-Boling Arena)

South Carolina 60 • 15-15, 6-12 SEC

| # | Player | Total | | 3-Ptr | | Rebounds | | PF | TP | A | TO | Blk | Stl | Min |
|--------|----------------------|-------|------|-------|-----|----------|-----|----|----|----|----|-----|-----|-----|
| | | FG | FGA | FG | FGA | FT | FTA | | | | | | | |
| 14 | CHATKEVICIUS, L. | 1 | 3-8 | 0-0 | 1-1 | 0 | 3 | 2 | 7 | 1 | 2 | 1 | 0 | 19 |
| 4 | CARRERA, Michael | 1 | 6-7 | 0-0 | 2-2 | 1 | 6 | 7 | 4 | 14 | 0 | 2 | 0 | 32 |
| 0 | Thornwell, Sindarius | g | 3-10 | 2-9 | 2-2 | 1 | 3 | 4 | 1 | 10 | 2 | 3 | 0 | 24 |
| 4 | JOHNSON, Tyrone | g | 3-6 | 2-4 | 2-2 | 0 | 0 | 3 | 10 | 5 | 1 | 1 | 1 | 33 |
| 04 | NOTICE, Duane | g | 4-7 | 2-4 | 2-3 | 1 | 2 | 3 | 12 | 5 | 2 | 0 | 1 | 37 |
| 0 | STROMAN, Marcus | g | 0-0 | 0-0 | 0-0 | 0 | 0 | 0 | 0 | 3 | 1 | 0 | 0 | 3 |
| 1 | THEUIS JR., Reggie | g | 0-0 | 0-0 | 0-0 | 0 | 0 | 0 | 0 | 0 | 0 | 0 | 0 | 16 |
| 20 | MCKIE, Justin | g | 0-0 | 0-0 | 2-2 | 0 | 1 | 1 | 0 | 2 | 0 | 0 | 0 | 3 |
| 25 | KACINAS, Mindaugas | g | 2-3 | 0-0 | 1-1 | 0 | 2 | 3 | 5 | 0 | 0 | 0 | 1 | 18 |
| Team | | | | | | 4 | | 1 | | | | | | |
| Totals | | 21 | | 41 | | 6 | | 17 | | 12 | | 13 | | 200 |

FG % 1st Half: 13-21 61.9% 2nd Half: 8-20 40.0% Game: 21-41 51.2%
3FG % 1st Half: 5-11 45.5% 2nd Half: 1-6 16.7% Game: 6-17 35.3%
FT % 1st Half: 5-6 83.3% 2nd Half: 7-7 100.0% Game: 12-13 92.3%

Tennessee 49 • 15-15, 7-11 SEC

| # | Player | Total | | 3-Ptr | | Rebounds | | PF | TP | A | TO | Blk | Stl | Min |
|--------|-------------------|-------|------|-------|-----|----------|-----|----|----|----|----|-----|-----|-----|
| | | FG | FGA | FG | FGA | FT | FTA | | | | | | | |
| 04 | Moore,Armani | 1 | 0-2 | 0-0 | 2-2 | 2 | 4 | 6 | 2 | 2 | 4 | 2 | 1 | 30 |
| 11 | Owens,Tariq | 1 | 0-2 | 0-0 | 0-2 | 0 | 1 | 1 | 0 | 0 | 0 | 0 | 0 | 12 |
| 0 | Punter, Kevin | g | 3-9 | 2-6 | 1-3 | 0 | 0 | 4 | 9 | 2 | 0 | 0 | 0 | 31 |
| 0 | Richardson,Josh | g | 5-12 | 4-10 | 0 | 1 | 5 | 6 | 3 | 14 | 6 | 3 | 0 | 39 |
| 03 | Hubbs III,Robert | g | 5-11 | 2-5 | 2-2 | 1 | 1 | 2 | 14 | 0 | 2 | 0 | 0 | 26 |
| 1 | Mostella,Detrick | g | 0-2 | 0-2 | 0-0 | 0 | 0 | 0 | 0 | 0 | 1 | 0 | 0 | 4 |
| 23 | Reese,Derek | g | 1-4 | 0-1 | 2-2 | 3 | 1 | 4 | 0 | 4 | 0 | 1 | 0 | 26 |
| 2 | Carmichael,Willie | g | 1-1 | 0-0 | 0 | 2 | 2 | 2 | 2 | 0 | 1 | 0 | 0 | 7 |
| 5 | Campbell,Galen | g | 0-0 | 0-0 | 0-0 | 0 | 0 | 1 | 0 | 0 | 0 | 0 | 0 | 1 |
| 34 | Baulkman,Devon | g | 1-2 | 1-2 | 1-3 | 1 | 1 | 2 | 3 | 4 | 0 | 1 | 0 | 24 |
| Team | | | | | | 2 | | 2 | | | | | | |
| Totals | | 16 | | 45 | | 9 | | 26 | | 18 | | 12 | | 200 |

FG % 1st Half: 7-20 35.0% 2nd Half: 9-25 36.0% Game: 16-45 35.6%
3FG % 1st Half: 3-10 30.0% 2nd Half: 6-16 37.5% Game: 9-26 34.6%
FT % 1st Half: 4-6 66.7% 2nd Half: 4-8 50.0% Game: 8-14 57.1%

Officials: Ted Valentine, Ron Groover, Byron Jarratt
Technical fouls: South Carolina-None. Tennessee-None.
Attendance: 16042
2015 Senior Day.
Tennessee wore orange uniforms.

| Score by periods | 1st | 2nd | Total |
|------------------|-----|-----|-------|
| South Carolina | 36 | 24 | 60 |
| Tennessee | 21 | 28 | 49 |

Last FG - SC 2nd-02:25, UT 2nd-00:33.
Largest lead - SC by 18 2nd-14:18, UT by 15 1st-16:25.
SC led for 33:32. UT led for 04:33. Game was tied for 01:33.

| Points | In | Off | 2nd | Fast |
|--------|----|-----|-----|------|
| SC | 28 | 20 | 5 | 6 |
| UT | 14 | 13 | 17 | 5 |

Score tied - 2 times.
Lead changed - 2 times.

GAME #31 - SOUTH CAROLINA 63, MISSOURI 54
MARCH 11, 2015/BRIDGESTONE ARENA/NASHVILLE, TENN.

NASHVILLE, Tenn. - The Gamecock men's basketball team weathered its first test of postseason play late Wednesday night, holding off Missouri for a 63-54 win in the first round of the SEC tournament. Though it would lead by as much as 13 in the game, Carolina needed a stout defense in the final five minutes to seal the win and move to 16-15 overall this season. The Tigers see their season end with a record of 9-23.

Carolina allowed Missouri to score on its first possession of the game before reeling off the next seven points to begin a lead that would carry for the rest of the half. The Tigers missed the next five shots from the field before hitting a second field goal at the 16-minute mark, then went 0-of-5 again in another four minute span.

A quick 7-2 burst from Mizzou drew it within one possession of the Gamecocks, 17-14, before an 8-0 run by Carolina put the lead back to double digits, highlighted by an and-one layup from Duane Notice and Marcus Stroman hitting all three free throws after being fouled from deep. The first half lead would go as high as 13, 30-17, in favor of the Gamecocks before Missouri ended the half on a 7-0 run. Four Carolina players scored five points or more in the half, led by Michael Carrera's seven.

The strong end to the first half sparked the 14th-seeded Tigers, who played a similar game at Colonial Life Arena just a month ago in a 65-60 loss. It would apply constant pressure to the Carolina lead early on in the second half, cutting it to 35-32 and forcing out Carrera with foul trouble less than four minutes in.

Every scoring spurt from the Gamecocks would be answered, as the lead would wax and wane from as high as nine points to as low as two with under seven minutes to go in the game. Carrera would re-enter the game after missing eight minutes, and made an instant impact with a key steal and, later, a basket to put Carolina back up by four after Missouri had cut it to 52-50.

That basket by Carrera keyed a quick but important hot streak for the Gamecocks, who made baskets on three straight possessions to extend the lead back out to 59-51 before the under-four media timeout. After it cut the lead to one possession with 6:42 to play, Missouri went without a field goal until a 3-pointer with eight seconds left to play to make a 63-54 final.

Sindarius Thornwell would save one of his best performances of the 2014-15 season for postseason play, leading all scorers with 18 points on 5-of-9 shooting. Four of those makes came from 3-point range, and he added six assists. Of his total, 12 points came in the second half, where he played every minute. Carrera also finished with double digits in scoring, posting 12 points and six assists as he continues his strong month of March.

GAME 31



Official Basketball Box Score - Game Totals - Final Statistics
Missouri vs South Carolina
03/11/15 8:40 pm CT at SEC Men's Basketball Tourney - Nashville

Missouri 54 • 9-23, 3-15

| # | Player | Total | | 3-Ptr | | Rebounds | | PF | TP | A | TO | Blk | Stl | Min |
|--------|----------------------|-------|------|-------|-----|----------|-----|----|----|----|----|-----|-----|-----|
| | | FG | FGA | FG | FGA | FT | FTA | | | | | | | |
| 03 | Williams, Johnathan | 1 | 2-10 | 1-4 | 4-8 | 5 | 6 | 11 | 2 | 9 | 1 | 1 | 1 | 32 |
| 05 | Allen, D'Angelo | 1 | 0-1 | 0-0 | 0-0 | 1 | 1 | 2 | 1 | 0 | 0 | 1 | 0 | 10 |
| 4 | Rosburg, Ryan | 1 | 3-4 | 0-0 | 3-4 | 1 | 1 | 2 | 2 | 9 | 0 | 0 | 1 | 21 |
| 04 | Isabell, Tramaine | g | 1-5 | 0-1 | 0-0 | 1 | 0 | 1 | 1 | 2 | 2 | 1 | 0 | 21 |
| 12 | Wright, Namon | g | 3-9 | 1-5 | 1-1 | 0 | 3 | 3 | 8 | 1 | 3 | 0 | 1 | 30 |
| 02 | Bello, Deuce | g | 0-2 | 0-1 | 0-0 | 0 | 0 | 0 | 0 | 0 | 0 | 0 | 0 | 10 |
| 13 | Gill-Caesar,Montague | g | 3-7 | 1-4 | 3-4 | 1 | 4 | 5 | 1 | 10 | 1 | 5 | 0 | 32 |
| 10 | Shamburger, Keith | g | 1-3 | 1-1 | 3-3 | 1 | 2 | 3 | 4 | 6 | 4 | 1 | 0 | 29 |
| 23 | Gant, Jaquean | g | 3-5 | 0-0 | 0-0 | 1 | 1 | 2 | 1 | 6 | 0 | 1 | 0 | 15 |
| 45 | Post, Keanau | g | 2-4 | 0-0 | 0-0 | 3 | 1 | 4 | 2 | 4 | 0 | 3 | 0 | 10 |
| Team | | | | | | 1 | | 2 | | | | | | |
| Totals | | 18 | | 50 | | 4 | | 16 | | 14 | | 20 | | 200 |

FG % 1st Half: 10-29 34.5% 2nd Half: 8-21 38.1% Game: 18-50 36.0%
3FG % 1st Half: 2-8 25.0% 2nd Half: 2-8 25.0% Game: 4-16 25.0%
FT % 1st Half: 2-4 50.0% 2nd Half: 12-16 75.0% Game: 14-20 70.0%

South Carolina 63 • 16-15, 6-12

| # | Player | Total | | 3-Ptr | | Rebounds | | PF | TP | A | TO | Blk | Stl | Min |
|--------|----------------------|-------|-----|-------|-----|----------|-----|----|----|----|----|-----|-----|-----|
| | | FG | FGA | FG | FGA | FT | FTA | | | | | | | |
| 14 | CHATKEVICIUS, L. | 1 | 3-6 | 0-0 | 0-0 | 0 | 1 | 1 | 2 | 6 | 0 | 0 | 2 | 23 |
| 4 | CARRERA, Michael | 1 | 4-7 | 1-3 | 3-5 | 2 | 4 | 6 | 4 | 12 | 0 | 0 | 1 | 22 |
| 0 | THORNWELL, Sindarius | g | 5-9 | 4-7 | 4-6 | 0 | 2 | 0 | 18 | 6 | 2 | 0 | 0 | 36 |
| 04 | JOHNSON, Tyrone | g | 1-8 | 0-4 | 1-3 | 1 | 6 | 7 | 2 | 3 | 4 | 2 | 1 | 34 |
| 10 | NOTICE, Duane | g | 3-8 | 2-4 | 1-1 | 0 | 1 | 1 | 9 | 5 | 2 | 0 | 0 | 32 |
| 01 | STROMAN, Marcus | g | 0-2 | 0-0 | 5-5 | 0 | 2 | 2 | 3 | 5 | 1 | 2 | 0 | 16 |
| 20 | MCKIE, Justin | g | 1-1 | 0-0 | 0-0 | 0 | 0 | 0 | 0 | 2 | 0 | 0 | 0 | 4 |
| 25 | KACINAS, Mindaugas | g | 4-5 | 0-1 | 0-0 | 3 | 2 | 5 | 3 | 8 | 1 | 1 | 0 | 33 |
| Team | | | | | | 1 | | 2 | | | | | | |
| Totals | | 21 | | 46 | | 7 | | 19 | | 26 | | 15 | | 200 |

FG % 1st Half: 10-23 43.5% 2nd Half: 11-23 47.8% Game: 21-46 45.7%
3FG % 1st Half: 3-8 37.5% 2nd Half: 4-11 36.4% Game: 7-19 36.8%
FT % 1st Half: 7-8 87.5% 2nd Half: 7-12 58.3% Game: 14-20 70.0%

Officials: Doug Shows, Ron Groover, Anthony Jordan
Technical fouls: Missouri-None. South Carolina-None.
Attendance: 10,039
Session 3 attendance: 15,032

| Score by periods | 1st | 2nd | Total |
|------------------|-----|-----|-------|
| Missouri | 24 | 30 | 54 |
| South Carolina | 30 | 33 | 63 |

Last FG - MU 2nd-00:08, SC 2nd-00:58.
Largest lead - SC by 21 1st-19:51, SC by 13 1st-02:15.
MU led for 00:38. SC led for 38:22. Game was tied for 01:00.

| Points | In | Off | 2nd | Fast |
|--------|----|-----|-----|------|
| MU | 26 | 4 | 13 | 2 |
| SC | 16 | 20 | 9 | 2 |

Score tied - 1 time.
Lead changed - 1 time.

GAME #32 - SOUTH CAROLINA 60, OLE MISS 58
MARCH 12, 2015/BRIDGESTONE ARENA/NASHVILLE, TENN.

NASHVILLE, Tenn. - It was a finish few Gamecock fans will ever forget, as a trio of Tyrone Johnson free throws with seven-tenths of a second remaining in regulation gave Carolina a 60-58 win over Ole Miss Thursday night in the second round of the SEC Tournament.

mere seconds after the win was seemingly snatched away by a clutch four-point play by Jarvis Summers, Johnson was fouled just over half court while attempting what would have been a buzzer-beating heave. The senior guard, despite sitting with foul trouble down the home stretch, coolly sank all three attempts to steal a major upset and punch a ticket to the quarterfinal round.

While Johnson's dead-eye performance will be the headline across the country, it was also the effort of Michael Carrera (16 points) and Duane Notice (15) that would carry a sluggish offense to victory. The win moves Carolina to 17-15, while Ole Miss drops back to 20-12.

Though neither team would shoot well from the field in the first half, it would be Carolina's hustle that would make the difference as it jumped out to an early lead. After allowing the game's first basket, the Gamecocks went on a 10-0 run while forcing Ole Miss into eight straight missed field goals.

Michael Carrera again shined in the first half, one-upping his Wednesday night performance of 12 points with 13 points in the first half alone against the Rebels. He made his first four shots from the field and added three rebounds in 13 minutes of playing time in the opening half. Ole Miss would not fold despite the immense defensive pressure applied by Carolina.

Forcing 15 turnovers in the first 20 minutes, the Gamecock defense also held the Rebels to just 5-of-21 shooting through the first 17 minutes of play. Its lead would get to 10 points, 26-16, with 2:54 to go, but Ole Miss hit three straight baskets to draw within three heading into halftime, similar to Missouri's rally the night before. Carolina closed the half just 2-of-14 on field goals in the final eight minutes.

Both teams struggled mightily in the second half, combining to hit just 17-of-57 attempts. Ole Miss would score first to cut it to a 27-26 game, but a 12-4 Carolina run over the next two minutes would stake them a comfortable lead. It would not last, as the Rebels countered with an 11-3 run to take their first lead since the start of the game, 45-44 with six minutes left.

The lead would be batted back and forth, but neither side would lead by more than one possession, setting up the memorable finish. Ironically enough, the Gamecocks free throw shooting nearly cost them the game, as they missed three attempts in the final 30 seconds that would have potentially sealed the win.

GAME 32



Official Basketball Box Score - Game Totals - Final Statistics
South Carolina vs Ole Miss
03/12/15 8:25 pm CT at SEC Men's Basketball Tourney - Nashville

South Carolina 60 • 17-15, 6-12

||
||
||



#4 - TYRONE JOHNSON

SENIOR | GUARD | 6'3" | 195 | 2 LETTERS

PLAINFIELD, N.J./MONTROSE CHRISTIAN SCHOOL/VILLANOVA

SEASON NOTABLES

- Hit 5-7 shots to lead the team with 12 points against North Florida, adding five rebounds, four assists and no turnovers
- Set a new career high in five different categories against Baylor, including 21 points to lead all scorers
- Matched a career high with four steals against Akron
- Dished out a season-best six assists to go with 12 points in a win over UNC Asheville
- Converted a trio of three-point plays and scored 13 points in a win over Oklahoma State
- Set a new career high with nine assists in a win over Clemson
- Secured a career-high seven rebounds to go with 13 points in a win over No.9 Iowa State
- Recorded his second 20-point game of the season, reaching 20 to lead the team against Florida
- Scored 13 points to lead the team in scoring against Alabama
- Reached double figures in scoring for the seventh-straight game, posting 13 at Auburn in 30 minutes
- Hit a career-high four 3-pointers at Georgia to lead the team with 17 points, playing a season-high 39 minutes
- Scored a career-high 28 points against Mississippi State, hitting seven field goals and 13 free throws in just 31 minutes of playing time.
- Hit 3 clutch free throws to seal SEC Tournament win vs. Ole Miss, also dished team high 5 assists and 3 steals

JOHNSON'S SUPERLATIVES

POINTS

Career: 28, vs. Mississippi State (Feb. 28, 2015)

Season: 28, vs. Mississippi State (Feb. 28, 2015)

FIELD GOALS

Career: 9, vs. Baylor (Nov. 18 2014)

Season: 9, vs. Baylor (Nov. 18 2014)

FIELD GOAL ATTEMPTS

Career: 16, vs. Baylor (Nov. 18 2014)

Season: 16, vs. Baylor (Nov. 18 2014)

3-POINT FIELD GOALS

Career: 4, at Georgia (Feb. 17, 2015)

Season: 4, at Georgia (Feb. 17, 2015)

3-POINT FIELD GOAL ATTEMPTS

Career: 9, vs. Baylor (Nov. 18 2014)

Season: 9, vs. Baylor (Nov. 18 2014)

FREE THROWS

Career: 13, vs. Mississippi State (Feb. 28, 2015)

Season: 13, vs. Mississippi State (Feb. 28, 2015)

FREE THROW ATTEMPTS

Career: 15, vs. Mississippi State (Feb. 28, 2015)

Season: 15, vs. Mississippi State (Feb. 28, 2015)

REBOUNDS

Career: 7, twice, last vs. Missouri (March 11, 2015)

Season: 7, twice, last vs. Missouri (March 11, 2015)

ASSISTS

Career: 9, vs. Clemson (Dec. 19, 2014)

Season: 9, vs. Clemson (Dec. 19, 2014)

BLOCKS

Career: 1, 10x, last vs. Missouri (March 11, 2015)

Season: 1, 7x, last vs. Missouri (March 11, 2015)

STEALS

Career: 4, twice, last vs. Akron (Nov. 23, 2014)

Season: 4, vs. Akron (Nov. 23, 2014)

MINUTES PLAYED

Career: 41, vs. UCONN (Feb. 20, 2012)

Season: 39, at Georgia (Feb. 17, 2015)

2014-15

| Opponent | Date | GS | Min | FG-FGA | Pct | 3FG-FGA | Pct | FT-FTA | Pct | Off | Def | Tot | Avg | PF | FO | A | TO | Blk | Stl | Pts | Avg |
|-------------------|----------|----|-----|--------|------|---------|------|--------|-------|-----|-----|-----|-----|----|----|---|----|-----|-----|-----|------|
| North Florida | 11/14/14 | * | 28 | 5-7 | .714 | 0-0 | .000 | 2-3 | .667 | 0 | 5 | 5 | 5.0 | 0 | 0 | 4 | 0 | 0 | 1 | 12 | 12.0 |
| Baylor | 11/18/14 | * | 37 | 9-16 | .563 | 3-9 | .333 | 0-0 | .000 | 0 | 1 | 1 | 3.0 | 2 | 0 | 2 | 3 | 1 | 0 | 21 | 16.5 |
| vs. Cornell | 11/20/14 | * | 25 | 2-7 | .286 | 1-3 | .333 | 2-2 | 1.000 | 0 | 3 | 3 | 4.0 | 2 | 0 | 5 | 2 | 1 | 2 | 7 | 13.3 |
| vs. Charlotte | 11/21/14 | * | 18 | 0-4 | .000 | 0-0 | .000 | 0-0 | .000 | 0 | 0 | 0 | 2.3 | 2 | 0 | 1 | 1 | 0 | 1 | 0 | 10.0 |
| vs. Akron | 11/23/14 | * | 23 | 2-8 | .250 | 0-1 | .000 | 3-5 | .600 | 1 | 3 | 4 | 2.6 | 4 | 0 | 2 | 2 | 0 | 4 | 7 | 9.4 |
| UNC Asheville | 11/26/14 | * | 29 | 3-7 | .429 | 1-3 | .333 | 5-7 | .714 | 1 | 3 | 4 | 2.8 | 1 | 0 | 6 | 3 | 1 | 1 | 12 | 9.8 |
| at Marshall | 12/1/14 | * | 20 | 0-5 | .000 | 0-1 | .000 | 1-2 | .500 | 1 | 1 | 2 | 2.7 | 3 | 0 | 3 | 0 | 0 | 1 | 0 | 8.6 |
| Oklahoma State | 12/6/14 | * | 24 | 5-9 | .556 | 0-3 | .000 | 3-3 | 1.000 | 0 | 2 | 2 | 2.6 | 4 | 0 | 2 | 2 | 0 | 0 | 13 | 9.1 |
| Clemson | 12/19/14 | * | 27 | 1-4 | .250 | 0-2 | .000 | 2-2 | 1.000 | 0 | 1 | 1 | 2.4 | 0 | 0 | 9 | 2 | 0 | 2 | 4 | 8.6 |
| Coker | 12/21/14 | * | 29 | 4-7 | .571 | 1-2 | .500 | 3-5 | .600 | 0 | 3 | 3 | 2.5 | 3 | 0 | 5 | 2 | 1 | 3 | 12 | 8.9 |
| NA&T | 12/30/14 | * | 30 | 3-7 | .429 | 0-0 | .000 | 4-4 | 1.000 | 0 | 1 | 1 | 2.4 | 0 | 0 | 5 | 1 | 0 | 1 | 10 | 9.0 |
| vs. Iowa State | 1/3/15 | * | 35 | 5-12 | .417 | 1-2 | .500 | 2-2 | 1.000 | 1 | 6 | 7 | 2.8 | 2 | 0 | 3 | 1 | 1 | 1 | 13 | 9.3 |
| Florida | 1/7/15 | * | 31 | 5-10 | .500 | 1-2 | .500 | 9-9 | 1.000 | 1 | 4 | 5 | 2.9 | 1 | 0 | 3 | 1 | 0 | 1 | 20 | 10.2 |
| at Ole Miss | 1/10/15 | * | 36 | 5-9 | .556 | 1-4 | .250 | 2-2 | 1.000 | 0 | 2 | 2 | 2.9 | 3 | 0 | 3 | 5 | 0 | 1 | 13 | 10.4 |
| Alabama | 1/13/15 | * | 36 | 5-12 | .417 | 0-3 | .000 | 3-5 | .600 | 0 | 3 | 3 | 2.9 | 2 | 0 | 2 | 1 | 0 | 2 | 13 | 10.5 |
| at Auburn | 1/17/15 | * | 30 | 4-9 | .444 | 3-4 | .750 | 2-2 | 1.000 | 0 | 3 | 3 | 2.9 | 3 | 0 | 4 | 3 | 1 | 2 | 13 | 10.7 |
| Tennessee | 1/20/15 | * | 34 | 2-13 | .153 | 0-3 | .000 | 2-2 | 1.000 | 1 | 3 | 4 | 2.9 | 4 | 0 | 6 | 1 | 0 | 2 | 6 | 10.4 |
| Kentucky | 1/24/15 | * | 26 | 2-8 | .250 | 0-1 | .000 | 1-1 | 1.000 | 0 | 1 | 1 | 2.8 | 1 | 0 | 1 | 0 | 0 | 0 | 5 | 10.1 |
| at LSU | 1/28/15 | * | 30 | 3-9 | .333 | 2-5 | .400 | 2-2 | 1.000 | 1 | 4 | 5 | 2.9 | 2 | 0 | 1 | 1 | 0 | 1 | 10 | 10.1 |
| Georgia | 1/31/15 | * | 33 | 1-5 | .200 | 1-4 | .250 | 8-8 | 1.000 | 1 | 4 | 5 | 3.0 | 3 | 0 | 3 | 2 | 0 | 1 | 10 | 10.1 |
| at Arkansas | 2/3/15 | * | 24 | 2-5 | .400 | 2-4 | .500 | 1-2 | .500 | 1 | 0 | 1 | 2.9 | 4 | 0 | 1 | 3 | 0 | 0 | 7 | 10.0 |
| at Vanderbilt | 2/7/15 | * | 32 | 2-8 | .250 | 0-3 | .000 | 2-2 | 1.000 | 0 | 2 | 2 | 2.9 | 1 | 0 | 3 | 3 | 0 | 0 | 6 | 9.8 |
| Missouri | 2/10/15 | * | 28 | 1-7 | .143 | 0-2 | .000 | 4-4 | 1.000 | 0 | 1 | 1 | 2.8 | 1 | 0 | 6 | 1 | 0 | 2 | 6 | 9.6 |
| at Kentucky | 2/14/15 | * | 26 | 1-6 | .167 | 0-1 | .000 | 0-0 | .000 | 3 | 1 | 4 | 2.9 | 3 | 0 | 1 | 4 | 0 | 0 | 2 | 9.3 |
| at Georgia | 2/17/15 | * | 39 | 5-10 | .500 | 4-7 | .571 | 3-4 | .750 | 0 | 2 | 2 | 2.8 | 2 | 0 | 2 | 1 | 1 | 0 | 17 | 9.6 |
| Texas A&M | 2/21/15 | * | 37 | 1-12 | .083 | 0-4 | .000 | 0-0 | .000 | 0 | 1 | 1 | 2.8 | 4 | 0 | 4 | 2 | 0 | 1 | 2 | 9.3 |
| at Alabama | 2/24/15 | * | 34 | 2-6 | .333 | 2-6 | .333 | 0-0 | .000 | 0 | 0 | 0 | 2.7 | 0 | 0 | 4 | 3 | 0 | 1 | 6 | 9.2 |
| Mississippi State | 2/28/15 | * | 31 | 7-10 | .700 | 1-2 | .500 | 13-15 | .867 | 1 | 3 | 4 | 2.7 | 3 | 0 | 3 | 1 | 0 | 0 | 28 | 9.9 |
| Arkansas | 3/5/15 | * | 30 | 5-11 | .455 | 2-4 | .500 | 6-9 | .667 | 1 | 2 | 3 | 2.7 | 1 | 0 | 6 | 4 | 0 | 3 | 18 | 10.1 |
| at Tennessee | 3/7/15 | * | 33 | 3-6 | .500 | 2-4 | .500 | 2-2 | 1.000 | 0 | 0 | 0 | 2.6 | 3 | 0 | 5 | 1 | 1 | 1 | 10 | 10.1 |
| vs. Missouri | 3/11/15 | * | 34 | 1-8 | .125 | 0-4 | .000 | 1-3 | .333 | 1 | 6 | 7 | 2.8 | 2 | 0 | 4 | 2 | 1 | 1 | 3 | 9.9 |
| vs. Ole Miss | 3/12/15 | * | 30 | 0-5 | .000 | 0-2 | .000 | 5-5 | 1.000 | 1 | 2 | 3 | 2.8 | 4 | 0 | 5 | 2 | 0 | 3 | 5 | 9.8 |

| STATS | FGM | FTM | REBS | FOULS | ASSISTS | BLOCKS | STEALS | POINTS |
|----------------|-----|-----|------|-------|---------|--------|--------|--------|
| PER 40 MINUTES | 4.0 | 3.9 | 3.7 | 2.8 | 4.8 | 0.4 | 1.7 | 13.0 |

| SEC TOURNAMENT | GP-GS | FG-FGA | PCT. | PTS/AVG | REBS/AVG | AST/AVG | BLK/AVG | STLS/AVG |
|-----------------|-------|--------|------|---------|----------|---------|---------|----------|
| CAREER AVERAGES | 2-2 | 1-13 | .076 | 8/4.0 | 10/5.0 | 9/4.5 | 1/0.5 | 5/2.5 |

CAREER STATISTICS

| Season | GP-GS | Min | Avg | FG | FGA | Pct | 3FG | 3FGA | Pct | FT | FTA | Pct | Off | Def | Tot | Avg | PF | FO | Ast | TO | Blk | Stl | Pts | Avg |
|----------|----------------|------|------|-----|-----|------|-----|------|------|-----|-----|------|-----|-----|-----|-----|-----|----|-----|-----|-----|-----|-----|------|
| 2011-12* | 32-9 | 567 | 17.7 | 33 | 106 | .311 | 6 | 26 | .230 | 35 | 40 | .875 | 2 | 31 | 33 | 1.0 | 47 | 2 | 65 | 58 | 2 | 19 | 107 | 3.3 |
| 2012-13 | DNP - Transfer | | | | | | | | | | | | | | | | | | | | | | | |
| 2013-14 | 16-9 | 430 | 26.9 | 52 | 142 | .366 | 8 | 19 | .421 | 67 | 89 | .753 | 10 | 37 | 47 | 2.9 | 25 | 0 | 55 | 30 | 1 | 10 | 179 | 11.2 |
| 2014-15 | 32-32 | 959 | 30.0 | 96 | 262 | .366 | 27 | 93 | .290 | 93 | 112 | .830 | 16 | 73 | 89 | 2.8 | 68 | 0 | 114 | 60 | 9 | 40 | 312 | 9.8 |
| Totals | 80-50 | 1956 | 24.5 | 181 | 510 | .354 | 41 | 136 | .301 | 195 | 241 | .809 | 28 | 141 | 169 | 2.1 | 140 | 2 | 234 | 148 | 12 | 68 | 598 | 7.5 |

* indicates at Villanova

CAREER SEC STATISTICS

| Season | GP-GS | Min | Avg | FG | FGA | Pct | 3FG | 3FGA | Pct | FT | FTA | Pct | Off | Def | Tot | Avg | PF | FO | Ast | TO | Blk | Stl | Pts | Avg |
|--------|-------|-----|------|----|-----|------|-----|------|------|----|-----|------|-----|-----|-----|-----|----|----|-----|----|-----|-----|-----|------|
| 2014 | 3-0 | 68 | 22.7 | 7 | 26 | .269 | 1 | 3 | .333 | 12 | 15 | .800 | 5 | 9 | 14 | 4.7 | 5 | 0 | 7 | 7 | 0 | 1 | 27 | 9.0 |
| 2015 | 18-18 | 570 | 31.7 | 56 | 156 | .359 | 20 | 61 | .328 | 60 | 69 | .870 | 10 | 36 | 46 | 2.6 | 41 | 0 | 58 | 37 | 3 | 18 | 192 | 10.7 |
| Totals | 21-18 | 638 | 30.4 | 63 | 182 | .346 | 21 | 64 | .328 | 72 | 84 | .857 | 15 | 45 | 60 | 2.9 | 46 | 0 | 65 | 44 | 3 | 19 | 219 | 10.4 |



#24 - MICHAEL CARRERA

JUNIOR | FORWARD | 6'5" | 212 | 2 LETTERS

ANZOÁTEGUI, VENEZUELA/MONTROSE CHRISTIAN

SEASON NOTABLES

- Pulled down a team high 15 rebounds, with two assists and two blocks in exhibition vs. Benedict
- Scored eight points with three rebounds in just 17 minutes against North Florida
- Hit all four free throw attempts and scored 10 points with six rebounds vs. Baylor
- Scored 11 points against Charlotte, surpassing 500 career points in the process
- Secured a season-best eight rebounds in a win over Coker
- Had his best game of the season against Alabama, with 12 points, eight rebounds and seven free throws. Five of those free throws came in the final six minutes of the game to help seal the two-point win
- Set a season high for rebounds after recording nine against Tennessee, adding eight points in 22 minutes
- Secured nine rebounds in just 22 minutes against Kentucky, adding in seven points
- Set season highs in rebounds (10) and 3-pointers (2) on the road at LSU
- Scored a season-high 17 points against Texas A&M, adding in nine rebounds in a season-high 32 minutes
- Led the team in scoring (14) and rebounding (7) in a win at Tennessee

CARRERA'S SUPERLATIVES

POINTS

Career: 23, vs. LSU (Jan. 16, 2013)
Season: 17, vs. Texas A&M (Feb. 21, 2015)

FIELD GOALS

Career: 7, vs. LSU (Jan. 16, 2013)
Season: 6, at Tennessee (March 7, 2015)

FIELD GOAL ATTEMPTS

Career: 13, 2x, last vs. Texas A&M (March 2, 2013)
Season: 12, vs. Texas A&M (Feb. 21, 2015)

3-POINT FIELD GOALS

Career: 2, 4x, last at LSU (Jan. 28, 2015)
Season: 2, at LSU (Jan. 28, 2015)

3-POINT FIELD GOAL ATTEMPTS

Career: 5, vs. Longwood (Nov. 9, 2013)
Season: 3, twice, last at Georgia (Feb. 17, 2015)

FREE THROWS

Career: 9, vs. LSU (Jan. 16, 2013)
Season: 7, vs. Alabama (Jan. 13, 2015)

FREE THROW ATTEMPTS

Career: 10, vs. LSU (Jan. 16, 2013)
Season: 8, vs. Alabama (Jan. 13, 2015)

REBOUNDS

Career: 15, vs. Milwaukee (Nov. 1, 2012)
Season: 10, at LSU (Jan. 28, 2015)

ASSISTS

Career: 5, vs. Auburn (Jan. 12, 2013)
Season: 3, vs. Mississippi State (Feb. 28, 2015)

BLOCKS

Career: 4, twice, last vs. Alabama (Feb. 15, 2014)
Season: 2, 5x, last at Georgia (Feb. 17, 2015)

STEALS

Career: 4, at Texas A&M (Jan. 15, 2014)
Season: 3, vs. Ole Miss (March 12, 2015)

MINUTES PLAYED

Career: 36, vs. LSU (Jan. 16, 2013)
Season: 32, twice, last at Tennessee (March 7, 2015)

2014-15

| Opponent | Date | GS | Min | FG-FGA | Pct | 3FG-FGA | Pct | FT-FTA | Pct | Off | Def | Tot | Avg | PF | FO | A | TO | Blk | Stl | Pts | Avg |
|-------------------|----------|----|-----|--------|------|---------|-------|--------|-------|------------------|-----|-----|-----|----|----|---|----|-----|-----|-----|-----|
| North Florida | 11/14/14 | * | 17 | 2-4 | .500 | 0-0 | .000 | 4-6 | .667 | 2 | 1 | 3 | 3.0 | 1 | 0 | 2 | 1 | 1 | 1 | 8 | 8.0 |
| Baylor | 11/18/14 | * | 27 | 3-8 | .375 | 0-1 | .000 | 4-4 | 1.000 | 2 | 4 | 6 | 4.5 | 5 | 1 | 1 | 1 | 0 | 10 | 9.0 | |
| vs. Cornell | 11/20/14 | * | 17 | 2-3 | .667 | 1-1 | 1.000 | 0-0 | .000 | 0 | 4 | 4 | 4.3 | 2 | 0 | 0 | 2 | 2 | 0 | 5 | 7.7 |
| vs. Charlotte | 11/21/14 | * | 20 | 5-8 | .625 | 1-2 | .500 | 0-0 | .000 | 0 | 2 | 2 | 3.8 | 2 | 0 | 0 | 1 | 2 | 0 | 11 | 8.5 |
| vs. Akron | 11/23/14 | * | 16 | 1-5 | .200 | 0-1 | .000 | 0-4 | .000 | 2 | 1 | 3 | 3.6 | 2 | 0 | 0 | 2 | 1 | 0 | 2 | 7.2 |
| UNC Asheville | 11/26/14 | | | | | | | | | DNP - Concussion | | | | | | | | | | | |
| at Marshall | 12/1/14 | | | | | | | | | DNP - Concussion | | | | | | | | | | | |
| Oklahoma State | 12/6/14 | | | | | | | | | DNP - Concussion | | | | | | | | | | | |
| Clemson | 12/19/14 | | 10 | 2-3 | .667 | 0-0 | .000 | 2-2 | 1.000 | 3 | 3 | 6 | 4.0 | 2 | 0 | 0 | 2 | 1 | 0 | 6 | 7.0 |
| Coker | 12/21/14 | | 16 | 0-3 | .000 | 0-0 | .000 | 0-0 | .000 | 3 | 5 | 8 | 4.6 | 4 | 0 | 0 | 1 | 1 | 0 | 0 | 6.0 |
| NA&T | 12/30/14 | | 14 | 0-4 | .000 | 0-0 | .000 | 1-2 | .500 | 0 | 5 | 5 | 4.6 | 2 | 0 | 0 | 1 | 0 | 0 | 1 | 5.4 |
| vs. Iowa State | 1/3/15 | | 15 | 1-2 | .500 | 0-0 | .000 | 1-1 | 1.000 | 0 | 0 | 0 | 4.1 | 3 | 0 | 0 | 0 | 1 | 1 | 3 | 5.1 |
| Florida | 1/7/15 | | 5 | 1-2 | .500 | 0-0 | .000 | 0-0 | .000 | 2 | 0 | 2 | 3.9 | 2 | 0 | 0 | 0 | 1 | 0 | 2 | 4.8 |
| at Ole Miss | 1/10/15 | | 27 | 2-4 | .500 | 1-1 | 1.000 | 0-0 | .000 | 0 | 6 | 6 | 4.1 | 2 | 0 | 1 | 1 | 0 | 1 | 5 | 4.8 |
| Alabama | 1/13/15 | | 21 | 2-4 | .500 | 1-1 | 1.000 | 7-8 | .875 | 4 | 4 | 8 | 4.4 | 3 | 0 | 0 | 2 | 0 | 1 | 12 | 5.4 |
| at Auburn | 1/17/15 | | 16 | 2-4 | .500 | 0-1 | .000 | 0-0 | .000 | 1 | 1 | 2 | 4.2 | 5 | 1 | 1 | 1 | 0 | 1 | 4 | 5.3 |
| Tennessee | 1/20/15 | | 22 | 3-5 | .600 | 0-0 | .000 | 2-2 | 1.000 | 5 | 4 | 9 | 4.6 | 2 | 0 | 1 | 0 | 2 | 0 | 8 | 5.5 |
| Kentucky | 1/24/15 | * | 22 | 2-8 | .250 | 0-1 | .000 | 3-4 | .750 | 5 | 4 | 9 | 4.9 | 3 | 0 | 0 | 2 | 0 | 0 | 7 | 5.6 |
| at LSU | 1/28/15 | * | 28 | 3-6 | .500 | 2-3 | .667 | 1-2 | .500 | 4 | 6 | 10 | 5.2 | 3 | 0 | 0 | 3 | 2 | 0 | 9 | 5.8 |
| Georgia | 1/31/15 | * | 28 | 2-10 | .200 | 0-2 | .000 | 4-6 | .667 | 3 | 6 | 9 | 5.4 | 4 | 0 | 1 | 0 | 1 | 0 | 8 | 5.9 |
| at Arkansas | 2/3/15 | * | 21 | 1-4 | .250 | 0-1 | .000 | 2-2 | 1.000 | 2 | 7 | 9 | 5.6 | 0 | 0 | 0 | 3 | 1 | 0 | 4 | 5.8 |
| at Vanderbilt | 2/7/15 | * | 10 | 1-2 | .500 | 0-1 | .000 | 3-3 | 1.000 | 1 | 1 | 2 | 5.4 | 2 | 0 | 0 | 1 | 0 | 1 | 5 | 5.8 |
| Missouri | 2/10/15 | * | 21 | 2-4 | .500 | 0-0 | .000 | 0-0 | .000 | 3 | 3 | 6 | 5.5 | 4 | 0 | 2 | 1 | 1 | 0 | 4 | 5.7 |
| at Kentucky | 2/14/15 | * | 28 | 1-3 | .333 | 0-2 | .000 | 0-0 | .000 | 2 | 3 | 5 | 5.4 | 1 | 0 | 0 | 0 | 1 | 0 | 0 | 5.4 |
| at Georgia | 2/17/15 | * | 22 | 2-5 | .400 | 1-3 | .333 | 0-0 | .000 | 1 | 2 | 3 | 5.3 | 2 | 0 | 0 | 0 | 2 | 0 | 5 | 5.4 |
| Texas A&M | 2/21/15 | * | 32 | 5-12 | .417 | 1-2 | .500 | 6-7 | .857 | 4 | 5 | 9 | 5.5 | 4 | 0 | 0 | 3 | 0 | 1 | 17 | 5.9 |
| at Alabama | 2/24/15 | * | 23 | 2-6 | .333 | 1-2 | .500 | 4-4 | 1.000 | 5 | 4 | 9 | 5.6 | 5 | 1 | 0 | 0 | 0 | 0 | 7 | 6.0 |
| Mississippi State | 2/28/15 | * | 22 | 2-6 | .333 | 0-3 | .000 | 4-7 | .571 | 0 | 1 | 1 | 5.4 | 4 | 0 | 3 | 0 | 0 | 0 | 8 | 6.0 |
| Arkansas | 3/5/15 | * | 24 | 5-8 | .625 | 0-1 | .000 | 4-6 | .667 | 3 | 6 | 9 | 5.6 | 4 | 0 | 2 | 1 | 0 | 14 | 6.3 | |
| at Tennessee | 3/7/15 | * | 32 | 6-7 | .857 | 0-0 | .000 | 2-2 | 1.000 | 1 | 6 | 7 | 5.6 | 4 | 0 | 0 | 2 | 0 | 1 | 14 | 6.6 |
| vs. Missouri | 3/11/15 | * | 22 | 4-7 | .571 | 1-3 | .333 | 3-5 | .600 | 2 | 4 | 6 | 5.6 | 4 | 0 | 0 | 0 | 0 | 1 | 12 | 6.8 |
| vs. Ole Miss | 3/12/15 | * | 31 | 5-10 | .500 | 1-3 | .333 | 5-9 | .556 | 2 | 4 | 6 | 5.7 | 3 | 0 | 0 | 1 | 0 | 3 | 16 | 7.1 |

| STATS | FGM | FTM | REBS | FOULS | ASSISTS | BLOCKS | STEALS | POINTS |
|----------------|-----|-----|------|-------|---------|--------|--------|--------|
| PER 40 MINUTES | 4.5 | 3.9 | 10.8 | 5.5 | 0.8 | 1.3 | 0.8 | 13.6 |

| SEC TOURNAMENT | GP-GS | FG-FGA | PCT. | PTS/AVG | REBS/AVG | AST/AVG | BLK/AVG | STLS/AVG |
|-----------------|-------|--------|------|---------|----------|---------|---------|----------|
| CAREER AVERAGES | 6-6 | 14-38 | .368 | 46/7.7 | 34/5.7 | 1/0.2 | 2/0.3 | 6/1.0 |

CAREER STATISTICS

| Season | GP-GS | Min | Avg | FG | FGA | Pct | 3FG | 3FGA | Pct | FT | FTA | Pct | Off | Def | Tot | Avg | PF | FO | Ast | TO | Blk | Stl | Pts | Avg |
|---------|-------|------|------|-----|-----|------|-----|------|------|-----|-----|------|-----|-----|-----|-----|-----|----|-----|-----|-----|-----|-----|-----|
| 2012-13 | 27-22 | 572 | 21.2 | 89 | 201 | .443 | 7 | 20 | .350 | 83 | 112 | .741 | 80 | 115 | 195 | 7.2 | 85 | 5 | 17 | 51 | 17 | 9 | 268 | 9.9 |
| 2013-14 | 33-20 | 649 | 19.7 | 64 | 169 | .379 | 7 | 30 | .233 | 63 | 100 | .630 | 76 | 110 | 186 | 5.6 | 87 | 1 | 17 | 38 | 32 | 26 | 198 | 6.0 |
| 2014-15 | 29-20 | 609 | 21.0 | 68 | 158 | .430 | 11 | 35 | .314 | 60 | 84 | .714 | 62 | 102 | 164 | 5.7 | 84 | 3 | 12 | 31 | 20 | 12 | 207 | 7.1 |
| Totals | 89-62 | 1830 | 20.6 | 221 | 528 | .419 | 25 | 85 | .294 | 206 | 296 | .696 | 218 | 327 | 545 | 6.1 | 256 | 9 | 46 | 120 | 69 | 47 | 673 | 7.6 |

CAREER SEC STATISTICS

| Season | GP-GS | Min | Avg | FG | FGA | Pct | 3FG | 3FGA | Pct | FT | FTA | Pct | Off | Def | Tot | Avg | PF | FO | Ast | TO | Blk | Stl | Pts | Avg |
|--------|-------|------|------|-----|-----|------|-----|------|------|-----|-----|------|-----|-----|-----|-----|-----|----|-----|----|-----|-----|-----|-----|
| 2013 | 18-15 | 394 | 21.9 | 59 | 139 | .424 | 5 | 15 | .333 | 53 | 74 | .716 | 54 | 77 | 131 | 7.3 | 57 | 4 | 11 | 32 | 8 | 8 | 176 | 9.8 |
| 2014 | 18-14 | 395 | 21.9 | 34 | 90 | .378 | 3 | 13 | .231 | 32 | 55 | .582 | 49 | 69 | 118 | 6.6 | 52 | 1 | 9 | 18 | 19 | 16 | 103 | 5.7 |
| 2015 | 18-13 | 404 | 22.4 | 43 | 101 | .426 | 7 | 24 | .292 | 40 | 51 | .784 | 46 | 69 | 107 | 6.4 | 54 | 2 | 9 | 21 | 12 | 6 | 133 | 7.4 |
| Totals | 54-42 | 1194 | 22.1 | 136 | 330 | .412 | 15 | 52 | .288 | 125 | 180 | .694 | 149 | 215 | 364 | 6.7 | 163 | 7 | 29 | 71 | 39 | 30 | 412 | 7.6 |



#14 - LAIMONAS CHATKEVICIUS

JUNIOR | FORWARD | 6'11" | 251 | 2 LETTERS

KLAIPEDA, LITHUANIA/SOUTH KENT SCHOOL (CONN.)

SEASON NOTABLES

- Scored 11 points in just 17 minutes against North Florida, hitting 4-6 field goals and 3-4 free throws
- Attempted a career-high 12 shots against Akron, scoring 11 points with five rebounds
- Set new career highs in points (17), rebounds (13), blocks (3) and 3-pointers made (2) in just 23 minutes of action in the win over UNC Asheville.
- Made a career-high 7-of-9 shots from the field, scoring 15 points at Marshall in just 18 minutes
- Blocked three shots in the first half of a win over Oklahoma State, matching a career high
- Scored 12 points on 6-of-8 shooting and blocked three shots in a win over Clemson
- Scored 14 points on 5-of-6 shooting, also adding nine rebounds against North Carolina A&T
- Recorded his second double-double of the season, pulling down 10 rebounds with 15 points at Auburn
- Led the team with 12 points against Georgia, adding three blocks in 24 minutes of action
- Set a new career high in field goal attempts, hitting 5-of-13 to score 13 points against Missouri
- Set a new career high with 18 points on the road at Alabama, hitting seven field goals in a career-high 34 minutes of playing time
- Matched his career high in the very next game, scoring 18 points with nine rebounds against Mississippi State

CHATKEVICIUS' SUPERLATIVES

POINTS

Career: 18, twice, last vs. Miss. State (Feb. 28, 2015)
Season: 18, twice, last vs. Miss. State (Feb. 28, 2015)

FIELD GOALS

Career: 8, twice, last vs. Miss. State (Feb. 28, 2015)
Season: 8, twice, last vs. Miss. State (Feb. 28, 2015)

FIELD GOAL ATTEMPTS

Career: 13, twice, last vs. Miss. State (Feb. 28, 2015)
Season: 13, twice, last vs. Miss. State (Feb. 28, 2015)

3-POINT FIELD GOALS

Career: 2, vs. UNC Asheville (Nov. 26, 2014)
Season: 2, vs. UNC Asheville (Nov. 26, 2014)

3-POINT FIELD GOAL ATTEMPTS

Career: 2, 4x, last vs. Miss. State (Feb. 28, 2015)
Season: 2, twice, last vs. Miss. State (Feb. 28, 2015)

FREE THROWS

Career: 8, vs. Arkansas (March 13, 2014)
Season: 5, vs. UNC Asheville (Nov. 26, 2014)

FREE THROW ATTEMPTS

Career: 10, vs. Arkansas (March 13, 2014)
Season: 6, vs. UNC Asheville (Nov. 26, 2014)

REBOUNDS

Career: 13, vs. UNC Asheville (Nov. 26, 2014)
Season: 13, vs. UNC Asheville (Nov. 26, 2014)

ASSISTS

Career: 4, vs. Jacksonville (Dec. 7, 2012)
Season: 3, twice, last vs. Miss. State (Feb. 28, 2015)

BLOCKS

Career: 3, 6x, last at Arkansas (Feb. 3, 2015)
Season: 3, 5x, last at Arkansas (Feb. 3, 2015)

STEALS

Career: 3, at Tennessee (Feb. 8, 2014)
Season: 2, vs. Missouri (Feb. 10, 2015)

MINUTES PLAYED

Career: 35, vs. Mississippi State (Feb. 28, 2015)
Season: 35, vs. Mississippi State (Feb. 28, 2015)

2014-15

| Opponent | Date | GS | Min | FG-FGA | Pct | 3FG-FGA | Pct | FT-FTA | Pct | Off | Def | Tot | Avg | PF | FO | A | TO | Blk | Stl | Pts | Avg |
|-------------------|----------|----|------|--------|------|---------|-------|--------|-------|-----|-----|-----|-----|----|----|---|----|-----|-----|------|------|
| North Florida | 11/14/14 | 17 | 4-6 | .667 | 0-0 | .000 | 3-4 | .750 | 1 | 3 | 4 | 4.0 | 1 | 0 | 0 | 2 | 0 | 0 | 11 | 11.0 | |
| Baylor | 11/18/14 | 14 | 1-2 | .500 | 0-0 | .000 | 2-2 | 1.000 | 1 | 5 | 6 | 5.0 | 0 | 0 | 1 | 1 | 0 | 0 | 4 | 7.5 | |
| vs. Cornell | 11/20/14 | 20 | 4-7 | .571 | 0-0 | .000 | 0-0 | .000 | 1 | 6 | 7 | 5.7 | 0 | 0 | 1 | 1 | 2 | 0 | 8 | 7.7 | |
| vs. Charlotte | 11/21/14 | 24 | 2-4 | .500 | 0-0 | .000 | 0-0 | .000 | 1 | 6 | 7 | 6.0 | 1 | 0 | 1 | 2 | 3 | 0 | 4 | 6.8 | |
| vs. Akron | 11/23/14 | 21 | 5-12 | .417 | 0-1 | .000 | 1-1 | 1.000 | 1 | 4 | 5 | 5.8 | 2 | 0 | 0 | 1 | 0 | 0 | 11 | 7.6 | |
| UNC Asheville | 11/26/14 | * | 23 | 5-11 | .455 | 2-2 | 1.000 | 5-6 | .833 | 7 | 6 | 13 | 7.0 | 3 | 0 | 3 | 4 | 3 | 0 | 17 | 9.2 |
| at Marshall | 12/1/14 | * | 18 | 7-9 | .778 | 1-1 | 1.000 | 0-0 | .000 | 2 | 2 | 4 | 6.6 | 4 | 0 | 1 | 4 | 1 | 1 | 15 | 10.0 |
| Oklahoma State | 12/6/14 | * | 23 | 3-7 | .429 | 0-1 | .000 | 0-0 | .000 | 2 | 3 | 5 | 6.4 | 0 | 0 | 1 | 0 | 3 | 1 | 6 | 9.5 |
| Clemson | 12/19/14 | * | 28 | 6-8 | .750 | 0-1 | .000 | 0-0 | .000 | 1 | 1 | 2 | 5.9 | 3 | 0 | 1 | 1 | 3 | 2 | 12 | 9.8 |
| Coker | 12/21/14 | * | 24 | 8-12 | .667 | 0-0 | .000 | 0-2 | .000 | 3 | 2 | 5 | 5.8 | 0 | 0 | 0 | 4 | 2 | 0 | 16 | 10.4 |
| NA&T | 12/30/14 | * | 22 | 5-6 | .833 | 1-1 | 1.000 | 3-4 | .750 | 2 | 7 | 9 | 6.1 | 2 | 0 | 0 | 1 | 2 | 0 | 14 | 10.7 |
| vs. Iowa State | 1/3/15 | * | 20 | 2-3 | .667 | 0-1 | .000 | 0-0 | .000 | 1 | 2 | 3 | 5.8 | 5 | 1 | 0 | 3 | 0 | 0 | 4 | 10.2 |
| Florida | 1/7/15 | * | 21 | 3-6 | .500 | 0-1 | .000 | 2-2 | 1.000 | 0 | 1 | 1 | 5.5 | 3 | 0 | 0 | 0 | 2 | 0 | 8 | 10.0 |
| at Ole Miss | 1/10/15 | * | 23 | 1-3 | .333 | 0-0 | .000 | 1-2 | .500 | 1 | 3 | 4 | 5.4 | 0 | 0 | 0 | 1 | 1 | 0 | 3 | 9.5 |
| Alabama | 1/13/15 | * | 26 | 3-6 | .500 | 0-1 | .000 | 2-2 | 1.000 | 2 | 1 | 3 | 5.2 | 2 | 0 | 1 | 1 | 0 | 0 | 8 | 9.4 |
| at Auburn | 1/17/15 | * | 30 | 7-10 | .700 | 1-2 | .500 | 0-1 | .000 | 2 | 9 | 11 | 5.6 | 4 | 0 | 1 | 2 | 2 | 0 | 15 | 9.8 |
| Tennessee | 1/20/15 | * | 7 | 0-0 | .000 | 0-0 | .000 | 0-0 | .000 | 1 | 0 | 1 | 5.3 | 0 | 0 | 0 | 0 | 0 | 0 | 0 | 9.2 |
| Kentucky | 1/24/15 | 15 | 1-4 | .250 | 0-1 | .000 | 0-0 | .000 | 0 | 2 | 2 | 5.1 | 3 | 0 | 0 | 1 | 0 | 0 | 2 | 8.8 | |
| at LSU | 1/28/15 | * | 20 | 3-6 | .500 | 0-0 | .000 | 0-0 | .000 | 2 | 2 | 4 | 5.0 | 4 | 0 | 2 | 2 | 2 | 1 | 6 | 8.6 |
| Georgia | 1/31/15 | * | 24 | 5-10 | .500 | 1-3 | .333 | 1-1 | 1.000 | 1 | 3 | 4 | 5.0 | 3 | 0 | 1 | 1 | 3 | 1 | 12 | 8.8 |
| at Arkansas | 2/3/15 | * | 24 | 3-11 | .273 | 0-1 | .000 | 0-2 | .000 | 1 | 5 | 6 | 5.0 | 4 | 0 | 0 | 2 | 3 | 0 | 6 | 8.7 |
| at Vanderbilt | 2/7/15 | * | 20 | 1-7 | .143 | 0-2 | .000 | 0-0 | .000 | 0 | 3 | 3 | 4.9 | 1 | 0 | 0 | 1 | 1 | 1 | 2 | 8.4 |
| Missouri | 2/10/15 | * | 24 | 5-13 | .385 | 0-1 | .000 | 3-4 | .750 | 4 | 4 | 8 | 5.1 | 3 | 0 | 0 | 2 | 0 | 2 | 13 | 8.6 |
| at Kentucky | 2/14/15 | * | 14 | 1-3 | .333 | 1-2 | .500 | 0-0 | .000 | 0 | 0 | 0 | 4.9 | 5 | 1 | 0 | 0 | 1 | 0 | 3 | 8.3 |
| at Georgia | 2/17/15 | * | 32 | 3-6 | .500 | 0-0 | .000 | 2-2 | 1.000 | 1 | 4 | 5 | 4.9 | 3 | 0 | 1 | 0 | 1 | 0 | 8 | 8.3 |
| Texas A&M | 2/21/15 | * | 24 | 0-2 | .000 | 0-0 | .000 | 4-4 | 1.000 | 3 | 8 | 11 | 5.1 | 2 | 0 | 0 | 1 | 0 | 0 | 4 | 8.2 |
| at Alabama | 2/24/15 | * | 34 | 7-12 | .583 | 0-1 | .000 | 4-4 | 1.000 | 5 | 4 | 9 | 5.2 | 2 | 0 | 1 | 1 | 0 | 0 | 18 | 8.5 |
| Mississippi State | 2/28/15 | * | 35 | 8-13 | .615 | 1-2 | .500 | 1-3 | .333 | 2 | 7 | 9 | 5.4 | 3 | 0 | 3 | 0 | 2 | 0 | 18 | 8.9 |
| Arkansas | 3/5/15 | * | 26 | 3-5 | .600 | 0-0 | .000 | 0-1 | .000 | 0 | 5 | 5 | 5.4 | 2 | 0 | 2 | 2 | 3 | 0 | 6 | 8.8 |
| at Tennessee | 3/7/15 | * | 19 | 3-8 | .375 | 0-0 | .000 | 1-1 | 1.000 | 0 | 3 | 3 | 5.3 | 2 | 0 | 1 | 2 | 1 | 0 | 7 | 8.7 |
| vs. Missouri | 3/11/15 | * | 23 | 3-6 | .500 | 0-0 | .000 | 0-0 | .000 | 0 | 1 | 1 | 5.2 | 2 | 0 | 0 | 0 | 0 | 0 | 6 | 8.6 |
| vs. Ole Miss | 3/12/15 | * | 26 | 2-8 | .250 | 0-0 | .000 | 3-4 | .750 | 2 | 5 | 7 | 5.2 | 3 | 0 | 0 | 2 | 0 | 0 | 7 | 8.6 |

| STATS | FGM | FTM | REBS | FOULS | ASSISTS | BLOCKS | STEALS | POINTS |
|----------------|-----|-----|------|-------|---------|--------|--------|--------|
| PER 40 MINUTES | 6.3 | 2.1 | 9.3 | 4.0 | 1.2 | 2.4 | 0.6 | 15.2 |

| SEC TOURNAMENT | GP-GS | FG-FGA | PCT. | PTS/AVG | REBS/AVG | AST/AVG | BLK/AVG | STLS/AVG |
|-----------------|-------|--------|------|---------|----------|---------|---------|----------|
| CAREER AVERAGES | 6-2 | 18-44 | .409 | 56/9.3 | 28/4.6 | 1/0.2 | 4/0.7 | 3/0.5 |

CAREER STATISTICS

| Season | GP-GS | Min | Avg | FG | FGA | Pct | 3FG | 3FGA | Pct | FT | FTA | Pct | Off | Def | Tot | Avg | PF | FO | Ast | TO | Blk | Stl | Pts | Avg |
|---------|-------|------|------|-----|-----|------|-----|------|------|----|-----|------|-----|-----|-----|-----|-----|----|-----|-----|-----|-----|-----|-----|
| 2012-13 | 23-10 | 304 | 13.2 | 38 | 85 | .447 | 3 | 10 | .300 | 22 | 36 | .611 | 28 | 46 | 74 | 3.2 | 42 | 1 | 12 | 32 | 13 | 3 | 101 | 4.4 |
| 2013-14 | 33-1 | 426 | 12.9 | 65 | 121 | .537 | 0 | 1 | .000 | 29 | 42 | .690 | 40 | 94 | 134 | 4.1 | 78 | 2 | 13 | 32 | 20 | 13 | 159 | 4.8 |
| 2014-15 | 32-25 | 721 | 22.5 | 114 | 226 | .504 | 8 | 25 | .320 | 38 | 52 | .731 | 50 | 117 | 167 | 5.2 | 72 | 2 | 21 | 45 | 43 | 10 | 274 | 8.6 |
| Totals | 88-36 | 1451 | 16.5 | 217 | 432 | .502 | 11 | 36 | .306 | 89 | 130 | .685 | 118 | 257 | 375 | 4.3 | 192 | 5 | 46 | 109 | 76 | 26 | 534 | 6.1 |

CAREER SEC STATISTICS

| Season | GP-GS | Min | Avg | FG | FGA | Pct | 3FG | 3FGA | Pct | FT | FTA | Pct | Off | Def | Tot | Avg | PF | FO | Ast | TO | Blk | Stl | Pts | Avg |
|--------|-------|-----|------|-----|-----|------|-----|------|------|----|-----|------|-----|-----|-----|-----|-----|----|-----|----|-----|-----|-----|-----|
| 2013 | 15-10 | 214 | 14.3 | 23 | 59 | .390 | 2 | 7 | .286 | 19 | 28 | .679 | 17 | 35 | 52 | 3.5 | 30 | 1 | 5 | 22 | 11 | 2 | 67 | 4.5 |
| 2014 | 18-1 | 241 | 13.4 | 36 | 64 | .563 | 0 | 1 | .000 | 10 | 17 | .588 | 19 | 53 | 72 | 4.0 | 51 | 2 | 9 | 22 | 12 | 9 | 82 | 4.6 |
| 2015 | 18-16 | 418 | 23.2 | 57 | 125 | .456 | 4 | 17 | .235 | 21 | 29 | .724 | 25 | 64 | 89 | 4.9 | 46 | 1 | 13 | 19 | 22 | 5 | 139 | 7.7 |
| Totals | 51-27 | 873 | 17.1 | 116 | 248 | .468 | 6 | 25 | .240 | 50 | 74 | .676 | 61 | 152 | 213 | 4.2 | 127 | 4 | 27 | 63 | 45 | 16 | 288 | 5.6 |



#25 - MINDAUGAS KACINAS

JUNIOR | FORWARD | 6'7" | 227 | 2 LETTERS

KLAIPEDA, LITHUANIA/WORD OF LIFE FIRE TRADITIONAL SCHOOL

SEASON NOTABLES

- Scored eight points and pulled down seven rebounds in exhib. win vs. Benedict
- Came just a point shy of a double-double, pulling down 11 rebounds with nine points against North Florida
- Led the team to a win over Cornell with 10 points and 11 rebounds, including seven offensive boards
- Went a perfect 5-5 from the floor to score 11 points against Charlotte, adding five offensive rebounds
- Pulled down five offensive rebounds and scored six points in 16 minutes vs. Akron
- Played a season-high 32 minutes and picked a career-high four steals in a win at Marshall
- Hit a career-best two 3-pointers and corralled 12 rebounds in a win over Oklahoma State, adding three assists
- Had his second perfect game of the season, hitting all five field goal attempts and all six free throws to lead the team with 16 points in a win over North Carolina A&T
- Scored 10 points with eight rebounds off the bench, playing just 17 minutes in a win over Alabama
- Came a rebound shy of a double-double at Georgia, scoring 13 points with nine rebounds in 21 minutes

KACINAS' SUPERLATIVES

POINTS

Career: 18, vs. Rider (Nov. 19, 2012)

Season: 16, vs. North Carolina A&T (Dec. 30, 2014)

FIELD GOALS

Career: 8, vs. Rider (Nov. 19, 2012)

Season: 5, 3x, last at Georgia (Feb. 17, 2015)

FIELD GOAL ATTEMPTS

Career: 11, 3x, last at Clemson (Nov. 13, 2013)

Season: 8, twice, last at Arkansas (Feb. 3, 2015)

3-POINT FIELD GOALS

Career: 2, twice, last vs. Florida (Jan. 7, 2015)

Season: 2, twice, last vs. Florida (Jan. 7, 2015)

3-POINT FIELD GOAL ATTEMPTS

Career: 4, twice, last vs. Florida (Jan. 7, 2015)

Season: 4, twice, last vs. Florida (Jan. 7, 2015)

FREE THROWS

Career: 6, 3x, last vs. N. Carolina A&T (Dec. 30, 2014)

Season: 6, vs. North Carolina A&T (Dec. 30, 2014)

FREE THROW ATTEMPTS

Career: 8, twice, last vs. Auburn (March 12, 2014)

Season: 6, vs. North Carolina A&T (Dec. 30, 2014)

REBOUNDS

Career: 14, vs. Longwood (Nov. 9, 2013)

Season: 12, vs. Oklahoma St. (Dec. 6, 2014)

ASSISTS

Career: 3, 4x, last vs. Oklahoma St. (Dec. 6, 2014)

Season: 3, vs. Oklahoma St. (Dec. 6, 2014)

BLOCKS

Career: 3, vs. Appalachian State (Dec. 19, 2012)

Season: 2, 4x, last vs. Texas A&M (Feb. 21, 2015)

STEALS

Career: 4, at Marshall (Dec. 1, 2014)

Season: 4, at Marshall (Dec. 1, 2014)

MINUTES PLAYED

Career: 36, 3x, last vs. Florida (March 4, 2014)

Season: 33, vs. Missouri (March 11, 2015)

2014-15

| Opponent | Date | GS | Min | FG-FGA | Pct | 3FG-FGA | Pct | FF-FTA | Pct | Off | Def | Tot | Avg | PF | FO | A | TO | Blk | Stl | Pts | Avg |
|-------------------|----------|----|-----|--------|-----|---------|-----|--------|-----|-----|-----|------|-----|----|----|---|----|-----|-----|-----|-----|
| North Florida | 11/14/14 | 25 | 2-5 | .400 | 1-2 | .500 | 4-5 | .800 | 2 | 9 | 11 | 11.0 | 4 | 0 | 0 | 1 | 0 | 0 | 9 | 9.0 | |
| Baylor | 11/18/14 | 15 | 0-2 | .000 | 0-0 | .000 | 0-0 | .000 | 1 | 1 | 2 | 6.5 | 0 | 0 | 0 | 1 | 0 | 0 | 0 | 4.5 | |
| vs. Cornell | 11/20/14 | 26 | 3-8 | .375 | 0-0 | .000 | 4-4 | 1.000 | 7 | 4 | 11 | 8.0 | 1 | 0 | 1 | 1 | 0 | 2 | 10 | 6.3 | |
| vs. Charlotte | 11/21/14 | 23 | 5-5 | 1.000 | 0-0 | .000 | 1-1 | 1.000 | 5 | 1 | 6 | 7.5 | 4 | 0 | 0 | 1 | 1 | 0 | 11 | 7.5 | |
| vs. Akron | 11/23/14 | 16 | 3-4 | .750 | 0-0 | .000 | 0-0 | .000 | 5 | 0 | 5 | 7.0 | 1 | 0 | 0 | 2 | 0 | 0 | 6 | 7.2 | |
| UNC Asheville | 11/26/14 | 18 | 2-3 | .667 | 0-0 | .000 | 0-0 | .000 | 1 | 3 | 4 | 6.5 | 2 | 0 | 0 | 1 | 2 | 0 | 4 | 6.7 | |
| at Marshall | 12/1/14 | 32 | 0-2 | .000 | 0-0 | .000 | 2-4 | .500 | 3 | 2 | 5 | 6.3 | 2 | 0 | 2 | 1 | 0 | 4 | 2 | 6.0 | |
| Oklahoma State | 12/6/14 | 30 | 3-7 | .429 | 2-4 | .500 | 1-2 | .500 | 4 | 8 | 12 | 7.0 | 2 | 0 | 3 | 1 | 2 | 1 | 9 | 6.4 | |
| Clemson | 12/19/14 | 25 | 2-4 | .500 | 0-0 | .000 | 2-2 | 1.000 | 1 | 4 | 5 | 6.8 | 0 | 0 | 1 | 0 | 0 | 1 | 6 | 6.3 | |
| Coker | 12/21/14 | 18 | 3-4 | .750 | 0-0 | .000 | 1-1 | 1.000 | 3 | 4 | 7 | 6.8 | 1 | 0 | 0 | 2 | 1 | 2 | 7 | 6.4 | |
| NA&T | 12/30/14 | 22 | 5-5 | 1.000 | 0-0 | .000 | 6-6 | 1.000 | 3 | 4 | 7 | 6.8 | 2 | 0 | 0 | 3 | 0 | 2 | 16 | 7.3 | |
| vs. Iowa State | 1/3/15 | 7 | 0-0 | .000 | 0-0 | .000 | 3-4 | .750 | 0 | 1 | 1 | 6.3 | 5 | 1 | 0 | 1 | 1 | 0 | 3 | 6.9 | |
| Florida | 1/7/15 | 23 | 3-6 | .500 | 2-4 | .500 | 1-2 | .500 | 1 | 4 | 5 | 6.2 | 2 | 0 | 1 | 1 | 0 | 0 | 9 | 7.1 | |
| at Ole Miss | 1/10/15 | 17 | 2-3 | .667 | 0-1 | .000 | 0-0 | .000 | 1 | 1 | 2 | 5.9 | 3 | 0 | 0 | 1 | 0 | 1 | 4 | 6.9 | |
| Alabama | 1/13/15 | 17 | 4-4 | 1.000 | 0-0 | .000 | 2-3 | .667 | 5 | 3 | 8 | 6.1 | 4 | 0 | 1 | 2 | 0 | 0 | 10 | 7.1 | |
| at Auburn | 1/17/15 | 20 | 2-3 | .667 | 1-1 | 1.000 | 0-0 | .000 | 1 | 1 | 2 | 5.8 | 3 | 0 | 0 | 2 | 0 | 0 | 5 | 6.9 | |
| Tennessee | 1/20/15 | 22 | 3-3 | 1.000 | 0-0 | .000 | 0-0 | .000 | 2 | 0 | 2 | 5.6 | 1 | 0 | 0 | 0 | 0 | 0 | 6 | 6.9 | |
| Kentucky | 1/24/15 | 17 | 1-4 | .250 | 0-1 | .000 | 0-0 | .000 | 2 | 1 | 3 | 5.4 | 1 | 0 | 0 | 0 | 0 | 0 | 2 | 6.6 | |
| at LSU | 1/28/15 | 19 | 3-3 | 1.000 | 0-0 | .000 | 0-2 | .000 | 1 | 2 | 3 | 5.3 | 2 | 0 | 0 | 1 | 1 | 0 | 6 | 6.6 | |
| Georgia | 1/31/15 | 23 | 2-4 | .500 | 1-2 | .500 | 1-1 | 1.000 | 1 | 1 | 2 | 5.2 | 4 | 0 | 0 | 0 | 0 | 0 | 6 | 6.6 | |
| at Arkansas | 2/3/15 | 22 | 2-8 | .250 | 0-1 | .000 | 1-2 | .500 | 3 | 7 | 10 | 5.4 | 5 | 1 | 0 | 1 | 2 | 1 | 5 | 6.5 | |
| at Vanderbilt | 2/7/15 | 26 | 2-4 | .500 | 0-1 | .000 | 0-0 | .000 | 1 | 3 | 4 | 5.3 | 1 | 0 | 0 | 1 | 0 | 0 | 4 | 6.4 | |
| Missouri | 2/10/15 | 20 | 3-4 | .750 | 0-0 | .000 | 3-4 | .750 | 4 | 1 | 4 | 5.3 | 3 | 0 | 0 | 1 | 0 | 1 | 9 | 6.5 | |
| at Kentucky | 2/14/15 | 17 | 1-5 | .200 | 0-2 | .000 | 3-4 | .750 | 2 | 2 | 4 | 5.3 | 0 | 0 | 0 | 1 | 0 | 1 | 5 | 6.4 | |
| at Georgia | 2/17/15 | 21 | 5-7 | .714 | 1-2 | .500 | 2-2 | 1.000 | 4 | 5 | 9 | 5.4 | 4 | 0 | 0 | 0 | 0 | 1 | 13 | 6.7 | |
| Texas A&M | 2/21/15 | 24 | 1-4 | .250 | 0-1 | .000 | 0-3 | .000 | 5 | 2 | 7 | 5.5 | 3 | 0 | 1 | 1 | 2 | 0 | 2 | 6.5 | |
| at Alabama | 2/24/15 | 19 | 0-0 | .000 | 0-0 | .000 | 0-0 | .000 | 0 | 2 | 2 | 5.3 | 2 | 0 | 1 | 3 | 0 | 0 | 0 | 6.3 | |
| Mississippi State | 2/28/15 | 16 | 2-3 | .667 | 0-0 | .000 | 3-4 | .750 | 3 | 1 | 4 | 5.3 | 4 | 0 | 2 | 1 | 0 | 0 | 7 | 6.3 | |
| Arkansas | 3/5/15 | 27 | 2-4 | .500 | 1-2 | .500 | 2-2 | 1.000 | 1 | 4 | 5 | 5.3 | 5 | 1 | 3 | 1 | 2 | 0 | 7 | 6.3 | |
| at Tennessee | 3/7/15 | 18 | 2-3 | .667 | 0-0 | .000 | 1-1 | 1.000 | 0 | 2 | 2 | 5.2 | 3 | 0 | 0 | 0 | 0 | 1 | 5 | 6.3 | |
| vs. Missouri | 3/11/15 | 33 | 4-5 | .800 | 0-1 | .000 | 0-0 | .000 | 3 | 2 | 5 | 5.2 | 3 | 0 | 1 | 1 | 0 | 1 | 8 | 6.3 | |
| vs. Ole Miss | 3/12/15 | 22 | 0-2 | .000 | 0-1 | .000 | 0-0 | .000 | 1 | 4 | 5 | 5.2 | 2 | 0 | 1 | 1 | 0 | 0 | 0 | 6.1 | |

| STATS | FGM | FTM | REBS | FOULS | ASSISTS | BLOCKS | STEALS | POINTS |
|----------------|-----|-----|------|-------|---------|--------|--------|--------|
| PER 40 MINUTES | 4.2 | 2.5 | 9.6 | 4.6 | 1.0 | 0.8 | 1.1 | 11.4 |

| SEC TOURNAMENT | GP-GS | FG-FGA | PCT. | PTS/AVG | REBS/AVG | AST/AVG | BLK/AVG | STLS/AVG |
|-----------------|-------|--------|------|---------|----------|---------|---------|----------|
| CAREER AVERAGES | 6-2 | 11-23 | .478 | 28/4.7 | 34/5.7 | 6/1.0 | 1/0.2 | 3/0.5 |

CAREER STATISTICS

| Season | GP-GS | Min | Avg | FG | FGA | Pct | 3FG | 3FGA | Pct | FT | FTA | Pct | Off | Def | Tot | Avg | PF | FO | Ast | TO | Blk | Stl | Pts | Avg |
|---------|-------|------|------|-----|-----|------|-----|------|------|-----|-----|------|-----|-----|-----|-----|-----|----|-----|-----|-----|-----|-----|-----|
| 2012-13 | 31-9 | 606 | 19.5 | 57 | 110 | .518 | 4 | 20 | .200 | 34 | 50 | .680 | 50 | 66 | 116 | 3.7 | 67 | 1 | 21 | 46 | 15 | 10 | 152 | 4.9 |
| 2013-14 | 34-27 | 818 | 24.1 | 70 | 126 | .556 | 0 | 2 | .000 | 50 | 77 | .649 | 80 | 95 | 175 | 5.1 | 103 | 4 | 12 | 53 | 21 | 31 | 190 | 5.6 |
| 2014-15 | 32-0 | 687 | 21.5 | 72 | 128 | .571 | 9 | 28 | .321 | 43 | 59 | .729 | 76 | 89 | 165 | 5.2 | 79 | 3 | 18 | 34 | 14 | 19 | 196 | 6.1 |
| Totals | 97-36 | 2111 | 21.8 | 199 | 364 | .550 | 13 | 50 | .260 | 127 | 186 | .683 | 206 | 250 | 456 | 4.7 | 249 | 8 | 51 | 133 | 50 | 60 | 538 | 5.5 |

CAREER SEC STATISTICS

| Season | GP-GS | Min | Avg | FG | FGA | Pct | 3FG | 3FGA | Pct | FT | FTA | Pct | Off | Def | Tot | Avg | PF | FO | Ast | TO | Blk | Stl | Pts | Avg |
|--------|-------|------|------|----|-----|------|-----|------|------|----|-----|------|-----|-----|-----|-----|-----|----|-----|----|-----|-----|-----|-----|
| 2013 | 17-4 | 255 | 15.0 | 16 | 40 | .400 | 1 | 7 | .143 | 11 | 16 | .688 | 14 | 27 | 41 | 2.4 | 32 | 0 | 7 | 18 | 2 | 4 | 44 | 2.6 |
| 2014 | 18-11 | 382 | 21.2 | 34 | 57 | .596 | 0 | 0 | .000 | 24 | 36 | .667 | 38 | 38 | 76 | 4.2 | 58 | 2 | 2 | 23 | 13 | 20 | 92 | 5.1 |
| 2015 | 18-0 | 375 | 20.8 | 40 | 72 | .556 | 6 | 18 | .333 | 19 | 30 | .633 | 37 | 42 | 79 | 4.4 | 50 | 2 | 9 | 17 | 7 | 6 | 105 | 5.8 |
| Totals | 53-15 | 1012 | 19.1 | 90 | 169 | .533 | 7 | 25 | .280 | 54 | 82 | .659 | 89 | 107 | 196 | 3.7 | 140 | 4 | 18 | 58 | 22 | 30 | 241 | 4.5 |



#35 - BRIAN STEELE

JUNIOR | FORWARD | 6'5" | 194 | 2 LETTERS

GREENVILLE, S.C./WADE HAMPTON SCHOOL

SEASON NOTABLES

- Suffered a knee injury prior to the start of preseason, but was available for the first game of the year
- Hit a pair of 3s in 15 minutes of action against North Florida
- Scored once in four minutes against Coker
- Saw his first SEC action on the road at LSU
- Played a season-high 20 minutes and attempted a career-high five 3-point attempts at Arkansas
- Made a pair of 3-pointers in the waning minutes of the first half at Vanderbilt
- Matched a career high with eight points against Missouri, all coming in the second half

STEELE'S SUPERLATIVES

POINTS

Career: 8, twice, last vs. Missouri (Feb. 10, 2015)
Season: 8, vs. Missouri (Feb. 10, 2015)

FIELD GOALS

Career: 3, at Tennessee (Feb. 8, 2014)
Season: 2, 3x, last vs. Missouri (Feb. 10, 2015)

FIELD GOAL ATTEMPTS

Career: 7, 3x, last vs. Cornell (Nov. 20, 2014)
Season: 6, twice, last vs. Texas A&M (Feb. 21, 2015)

3-POINT FIELD GOALS

Career: 2, 5x, last vs. Missouri (Feb. 10, 2015)
Season: 2, 3x, last vs. Missouri (Feb. 10, 2015)

3-POINT FIELD GOAL ATTEMPTS

Career: 5, 5x, last vs. Texas A&M (Feb. 21, 2015)
Season: 5, 3x, last vs. Texas A&M (Feb. 21, 2015)

FREE THROWS

Career: 2, 5x, last vs. Missouri (Feb. 10, 2015)
Season: 2, twice, last vs. Missouri (Feb. 10, 2015)

FREE THROW ATTEMPTS

Career: 2, 5x, last vs. Missouri (Feb. 10, 2015)
Season: 2 twice, last vs. Missouri (Feb. 10, 2015)

REBOUNDS

Career: 7, vs. Miss. State (March 13, 2013)
Season: 3, vs. Cornell (Nov. 20, 2014)

ASSISTS

Career: 3, twice, last at Auburn (Feb. 26, 2014)
Season: 2, twice, last vs. Texas A&M (Feb. 21, 2015)

BLOCKS

Career: 1, vs. Georgia (Jan. 31, 2015)
Season: 1, vs. Georgia (Jan. 31, 2015)

STEALS

Career: 2, vs. Texas A&M (Jan. 29, 2014)
Season: 1, 7x, last vs. Texas A&M (Feb. 21, 2015)

MINUTES PLAYED

Career: 26, at Tennessee (Feb. 8, 2014)
Season: 20, at Arkansas (Feb. 3, 2015)

2014-15

| Opponent | Date | GS | Min | FG-FGA | Pct | 3FG-FGA | Pct | FT-FTA | Pct | Off | Def | Tot | Avg | PF | FO | A | TO | Blk | Stl | Pts | Avg |
|-------------------|----------|----|-----|--------|-------|---------|-------|--------|-------|------------------------|-----|-----|-----|----|----|---|----|-----|-----|-----|-----|
| North Florida | 11/14/14 | 15 | | 2-4 | .500 | 2-4 | .500 | 0-0 | .000 | 0 | 2 | 2 | 2.0 | 0 | 0 | 0 | 0 | 0 | 0 | 6 | 6.0 |
| Baylor | 11/18/14 | 8 | | 0-2 | .000 | 0-2 | .000 | 0-0 | .000 | 0 | 0 | 0 | 1.0 | 1 | 0 | 0 | 0 | 0 | 0 | 0 | 3.0 |
| vs. Cornell | 11/20/14 | 16 | | 1-7 | .143 | 1-4 | .250 | 0-0 | .000 | 0 | 3 | 3 | 1.7 | 1 | 0 | 2 | 1 | 0 | 1 | 3 | 3.0 |
| vs. Charlotte | 11/21/14 | 8 | | 0-1 | .000 | 0-0 | .000 | 0-0 | .000 | 0 | 2 | 2 | 1.8 | 1 | 0 | 0 | 0 | 0 | 1 | 0 | 2.3 |
| vs. Akron | 11/23/14 | 2 | | 0-0 | .000 | 0-0 | .000 | 0-0 | .000 | 0 | 0 | 0 | 1.4 | 1 | 0 | 1 | 0 | 0 | 1 | 0 | 1.8 |
| UNC Asheville | 11/26/14 | | | | | | | | | DNP - Coach's Decision | | | | | | | | | | | |
| at Marshall | 12/1/14 | 4 | | 0-1 | .000 | 0-1 | .000 | 0-0 | .000 | 0 | 0 | 0 | 1.2 | 1 | 0 | 0 | 0 | 0 | 0 | 0 | 1.5 |
| Oklahoma State | 12/6/14 | 2 | | 0-0 | .000 | 0-0 | .000 | 0-0 | .000 | 0 | 0 | 0 | 1.0 | 0 | 0 | 0 | 0 | 0 | 0 | 0 | 1.3 |
| Clemson | 12/19/14 | 2 | | 0-0 | .000 | 0-0 | .000 | 0-0 | .000 | 0 | 0 | 0 | 0.8 | 0 | 0 | 0 | 0 | 0 | 0 | 0 | 1.1 |
| Coker | 12/21/14 | 4 | | 1-2 | .500 | 0-1 | .000 | 0-0 | .000 | 0 | 0 | 0 | 0.8 | 0 | 0 | 1 | 0 | 0 | 0 | 2 | 1.2 |
| NA&T | 12/30/14 | 4 | | 0-0 | .000 | 0-0 | .000 | 0-0 | .000 | 0 | 0 | 0 | 0.7 | 0 | 0 | 0 | 0 | 0 | 0 | 0 | 1.1 |
| vs. Iowa State | 1/3/15 | | | | | | | | | DNP - Coach's Decision | | | | | | | | | | | |
| Florida | 1/7/15 | | | | | | | | | DNP - Coach's Decision | | | | | | | | | | | |
| at Ole Miss | 1/10/15 | | | | | | | | | DNP - Coach's Decision | | | | | | | | | | | |
| Alabama | 1/13/15 | | | | | | | | | DNP - Coach's Decision | | | | | | | | | | | |
| at Auburn | 1/17/15 | | | | | | | | | DNP - Coach's Decision | | | | | | | | | | | |
| Tennessee | 1/20/15 | | | | | | | | | DNP - Coach's Decision | | | | | | | | | | | |
| Kentucky | 1/24/15 | | | | | | | | | DNP - Coach's Decision | | | | | | | | | | | |
| at LSU | 1/28/15 | 2 | | 0-0 | .000 | 0-0 | .000 | 0-0 | .000 | 0 | 0 | 0 | 0.6 | 0 | 0 | 0 | 0 | 0 | 0 | 0 | 1.0 |
| Georgia | 1/31/15 | 9 | | 1-1 | 1.000 | 1-1 | 1.000 | 0-0 | .000 | 0 | 0 | 0 | 0.6 | 0 | 0 | 0 | 0 | 1 | 0 | 3 | 1.2 |
| at Arkansas | 2/3/15 | 20 | | 0-5 | .000 | 0-5 | .000 | 2-2 | 1.000 | 0 | 2 | 2 | 0.7 | 2 | 0 | 1 | 0 | 0 | 1 | 2 | 1.2 |
| at Vanderbilt | 2/7/15 | 15 | | 2-4 | .500 | 2-3 | .667 | 0-0 | .000 | 1 | 0 | 1 | 0.7 | 4 | 0 | 0 | 1 | 0 | 0 | 6 | 1.6 |
| Missouri | 2/10/15 | 19 | | 2-6 | .333 | 2-5 | .400 | 2-2 | 1.000 | 0 | 1 | 1 | 0.7 | 3 | 0 | 0 | 1 | 0 | 1 | 8 | 2.0 |
| at Kentucky | 2/14/15 | 17 | | 1-4 | .250 | 0-2 | .000 | 0-0 | .000 | 0 | 0 | 0 | 0.6 | 2 | 0 | 0 | 0 | 0 | 0 | 2 | 2.0 |
| at Georgia | 2/17/15 | 17 | | 0-3 | .000 | 0-3 | .000 | 0-0 | .000 | 1 | 0 | 1 | 0.7 | 1 | 0 | 0 | 0 | 0 | 1 | 0 | 1.9 |
| Texas A&M | 2/21/15 | 12 | | 1-6 | .167 | 1-5 | .200 | 0-0 | .000 | 0 | 0 | 0 | 0.6 | 1 | 0 | 2 | 1 | 0 | 1 | 3 | 1.9 |
| at Alabama | 2/24/15 | 1 | | 0-0 | .000 | 0-0 | .000 | 0-0 | .000 | 0 | 0 | 0 | 0.6 | 0 | 0 | 0 | 0 | 0 | 0 | 0 | 1.8 |
| Mississippi State | 2/28/15 | 1 | | 0-1 | .000 | 0-1 | .000 | 0-0 | .000 | 0 | 0 | 0 | 0.6 | 1 | 0 | 0 | 0 | 0 | 0 | 0 | 1.8 |
| Arkansas | 3/5/15 | 1 | | 0-0 | .000 | 0-0 | .000 | 0-0 | .000 | 0 | 0 | 0 | 0.6 | 1 | 0 | 0 | 0 | 0 | 0 | 0 | 1.7 |
| at Tennessee | 3/7/15 | | | | | | | | | DNP - Coach's Decision | | | | | | | | | | | |
| vs. Missouri | 3/11/15 | | | | | | | | | DNP - Coach's Decision | | | | | | | | | | | |
| vs. Ole Miss | 3/12/15 | | | | | | | | | DNP - Coach's Decision | | | | | | | | | | | |

| STATS | FGM | FTM | REBS | FOULS | ASSISTS | BLOCKS | STEALS | POINTS |
|----------------|-----|-----|------|-------|---------|--------|--------|--------|
| PER 40 MINUTES | 2.5 | 0.9 | 2.7 | 4.5 | 1.8 | 0.2 | 1.6 | 7.8 |

| SEC TOURNAMENT | GP-GS | FG-FGA | PCT. | PTS/AVG | REBS/AVG | AST/AVG | BLK/AVG | STLS/AVG |
|-----------------|-------|--------|------|---------|----------|---------|---------|----------|
| CAREER AVERAGES | 4-1 | 4-11 | .364 | 10/2.5 | 14/3.5 | 4/1.0 | 0/0.0 | 0/0.0 |

CAREER STATISTICS

| Season | GP-GS | Min | Avg | FG | FGA | Pct | 3FG | 3FGA | Pct | FT | FTA | Pct | Off | Def | Tot | Avg | PF | FO | Ast | TO | Blk | Stl | Pts | Avg |
|---------|-------|-----|------|----|-----|------|-----|------|------|----|-----|-------|-----|-----|-----|-----|----|----|-----|----|-----|-----|-----|-----|
| 2012-13 | 7-4 | 79 | 11.3 | 5 | 19 | .263 | 4 | 14 | .286 | 2 | 3 | .667 | 4 | 11 | 15 | 2.1 | 12 | 1 | 8 | 5 | 0 | 3 | 16 | 2.3 |
| 2013-14 | 22-0 | 218 | 9.9 | 18 | 44 | .409 | 10 | 27 | .370 | 2 | 5 | .400 | 7 | 17 | 24 | 1.1 | 30 | 1 | 11 | 8 | 0 | 5 | 48 | 2.2 |
| 2014-15 | 21-0 | 179 | 8.5 | 11 | 47 | .234 | 9 | 38 | .237 | 4 | 4 | 1.000 | 2 | 10 | 12 | 0.6 | 20 | 0 | 8 | 5 | 1 | 7 | 35 | 1.7 |
| Totals | 50-4 | 476 | 9.5 | 34 | 110 | .309 | 23 | 79 | .291 | 8 | 12 | .667 | 13 | 38 | 51 | 1.0 | 62 | 2 | 27 | 18 | 1 | 15 | 99 | 2.0 |

CAREER SEC STATISTICS

| Season | GP-GS | Min | Avg | FG | FGA | Pct | 3FG | 3FGA | Pct | FT | FTA | Pct | Off | Def | Tot | Avg | PF | FO | Ast | TO | Blk | Stl | Pts | Avg |
|--------|-------|-----|------|----|-----|------|-----|------|------|----|-----|-------|-----|-----|-----|-----|----|----|-----|----|-----|-----|-----|-----|
| 2013 | 4-3 | 56 | 14.0 | 4 | 11 | .364 | 4 | 10 | .400 | 0 | 0 | .000 | 1 | 6 | 7 | 1.8 | 10 | 1 | 6 | 2 | 0 | 2 | 12 | 3.0 |
| 2014 | 13-0 | 124 | 9.5 | 14 | 35 | .400 | 7 | 21 | .333 | 2 | 5 | .400 | 4 | 12 | 16 | 1.2 | 18 | 0 | 8 | 4 | 0 | 5 | 37 | 2.8 |
| 2015 | 11-0 | 114 | 10.4 | 7 | 30 | .233 | 6 | 25 | .240 | 4 | 4 | 1.000 | 2 | 3 | 5 | 0.5 | 15 | 0 | 3 | 3 | 1 | 4 | 24 | 2.2 |
| Totals | 28-3 | 294 | 10.5 | 25 | 76 | .329 | 17 | 56 | .304 | 6 | 9 | .667 | 7 | 21 | 28 | 1.0 | 43 | 1 | 17 | 9 | 1 | 11 | 73 | 2.6 |



#21 - DEMETRIUS HENRY

SOPHOMORE | FORWARD | 6'9" | 226 | 1 LETTER

MIAMI, FLA./FAITH BAPTIST CHRISTIAN SCHOOL

SEASON NOTABLES

- Scored 15 points and collected seven rebounds in exhib. win vs. Benedict
- Led the team in scoring with 12 points in 20 minutes against North Florida
- Pulled down eight rebounds against Baylor
- Led the team with nine rebounds against Akron
- Scored a career-high 15 points with eight rebounds and three blocks against UNC Asheville
- Blocked a pair of shots with eight points and five rebounds in just 16 minutes against Clemson
- Set a new career high in scoring with 16 points in just 19 minutes against Coker
- Scored 12 points with eight rebounds in just 26 minutes against Tennessee

HENRY'S SUPERLATIVES

POINTS

Career: 16, vs. Coker (Dec. 21, 2014)
Season: 16, vs. Coker (Dec. 21, 2014)

FIELD GOALS

Career: 7, vs. FIU (Nov. 24, 2013)
Season: 6, 3x, last vs. Coker (Dec. 21, 2014)

FIELD GOAL ATTEMPTS

Career: 11, twice, last vs. UNC Asheville (Nov. 26, 2014)
Season: 11, vs. UNC Asheville (Nov. 26, 2014)

3-POINT FIELD GOALS

Career: 1, at Kentucky (Feb. 14, 2015)
Season: 1, at Kentucky (Feb. 14, 2015)

3-POINT FIELD GOAL ATTEMPTS

Career: 1, 3x, last at Kentucky (Feb. 14, 2015)
Season: 1, 3x, last at Kentucky (Feb. 14, 2015)

FREE THROWS

Career: 4, vs. Coker (Dec. 21, 2014)
Season: 4, vs. Coker (Dec. 21, 2014)

FREE THROW ATTEMPTS

Career: 5, 4vs. Coker (Dec. 21, 2014)
Season: 5, vs. Coker (Dec. 21, 2014)

REBOUNDS

Career: 11, vs. SC State (Jan. 3, 2014)
Season: 9, vs. Akron (Nov. 23, 2014)

ASSISTS

Career: 3, at Mississippi State (March 8, 2014)
Season: 1, vs. Baylor (Nov. 18, 2014)

BLOCKS

Career: 3, twice, last vs. Coker (Dec. 21, 2014)
Season: 3, twice, last vs. Coker (Dec. 21, 2014)

STEALS

Career: 2, 3x, at Arkansas (Feb. 19, 2014)
Season: 1, 3x, last at Vanderbilt (Feb. 7, 2015)

MINUTES PLAYED

Career: 32, twice, last vs. UNC Asheville (Nov. 26, 2014)
Season: 32, vs. UNC Asheville (Nov. 26, 2014)

2014-15

| Opponent | Date | GS | Min | FG-FGA | Pct | 3FG-FGA | Pct | FT-FTA | Pct | Off | Def | Tot | Avg | PF | FO | A | TO | Blk | Stl | Pts | Avg |
|-------------------|----------|----|-----|--------|-------|---------|-------|--------|-------|------------------|-----|-----|-----|----|----|---|----|-----|-----|-----|------|
| North Florida | 11/14/14 | * | 20 | 6-9 | .667 | 0-0 | .000 | 0-0 | .000 | 0 | 2 | 2 | 2.0 | 5 | 1 | 0 | 2 | 1 | 0 | 12 | 12.0 |
| Baylor | 11/18/14 | * | 25 | 1-4 | .250 | 0-0 | .000 | 2-2 | 1.000 | 5 | 3 | 8 | 5.0 | 4 | 0 | 1 | 0 | 1 | 0 | 4 | 8.0 |
| vs. Cornell | 11/20/14 | * | 13 | 1-3 | .333 | 0-0 | .000 | 0-0 | .000 | 1 | 0 | 1 | 3.7 | 3 | 0 | 0 | 1 | 0 | 0 | 2 | 6.0 |
| vs. Charlotte | 11/21/14 | * | 13 | 2-2 | 1.000 | 0-0 | .000 | 0-0 | .000 | 0 | 1 | 1 | 3.0 | 4 | 0 | 0 | 1 | 0 | 0 | 4 | 5.5 |
| vs. Akron | 11/23/14 | * | 27 | 1-7 | .143 | 0-0 | .000 | 1-3 | .333 | 2 | 7 | 9 | 4.2 | 4 | 0 | 0 | 2 | 1 | 0 | 3 | 5.0 |
| UNC Asheville | 11/26/14 | * | 32 | 6-11 | .545 | 0-0 | .000 | 3-4 | .750 | 2 | 6 | 8 | 4.8 | 2 | 0 | 0 | 1 | 3 | 0 | 15 | 6.7 |
| at Marshall | 12/1/14 | * | 15 | 2-4 | .500 | 0-1 | .000 | 0-0 | .000 | 2 | 2 | 4 | 4.6 | 5 | 1 | 0 | 2 | 0 | 1 | 4 | 6.3 |
| Oklahoma State | 12/6/14 | * | 17 | 1-5 | .200 | 0-0 | .000 | 2-2 | 1.000 | 0 | 1 | 1 | 4.1 | 4 | 0 | 0 | 4 | 2 | 0 | 4 | 6.0 |
| Clemson | 12/19/14 | * | 16 | 3-4 | .750 | 0-1 | .000 | 2-2 | 1.000 | 1 | 4 | 5 | 4.2 | 4 | 0 | 1 | 2 | 2 | 0 | 8 | 6.2 |
| Coker | 12/21/14 | * | 19 | 6-8 | .750 | 0-0 | .000 | 4-5 | .800 | 3 | 2 | 5 | 4.3 | 1 | 0 | 1 | 2 | 3 | 1 | 16 | 7.2 |
| NA&T | 12/30/14 | * | 17 | 4-8 | .500 | 0-0 | .000 | 2-4 | .500 | 2 | 1 | 3 | 4.2 | 4 | 0 | 1 | 3 | 1 | 0 | 10 | 7.5 |
| vs. Iowa State | 1/3/15 | * | 27 | 3-6 | .500 | 0-0 | .000 | 1-2 | .500 | 2 | 3 | 5 | 4.2 | 5 | 1 | 0 | 3 | 0 | 0 | 7 | 7.4 |
| Florida | 1/7/15 | * | 31 | 3-7 | .429 | 0-0 | .000 | 0-1 | .000 | 1 | 3 | 4 | 4.2 | 1 | 0 | 0 | 0 | 1 | 1 | 6 | 7.3 |
| at Ole Miss | 1/10/15 | * | 14 | 1-3 | .333 | 0-0 | .000 | 2-6 | .333 | 2 | 2 | 4 | 4.2 | 4 | 0 | 1 | 1 | 0 | 0 | 4 | 7.1 |
| Alabama | 1/13/15 | * | 16 | 3-3 | 1.000 | 0-0 | .000 | 0-0 | .000 | 0 | 1 | 1 | 4.0 | 4 | 0 | 0 | 1 | 1 | 1 | 6 | 7.0 |
| at Auburn | 1/17/15 | * | 15 | 0-1 | .000 | 0-0 | .000 | 0-0 | .000 | 0 | 0 | 0 | 3.8 | 2 | 0 | 1 | 2 | 1 | 0 | 0 | 6.6 |
| Tennessee | 1/20/15 | * | 26 | 5-9 | .556 | 0-0 | .000 | 2-2 | 1.000 | 2 | 6 | 8 | 4.0 | 5 | 1 | 0 | 3 | 1 | 0 | 12 | 6.9 |
| Kentucky | 1/24/15 | * | 24 | 1-4 | .250 | 0-0 | .000 | 1-2 | .500 | 3 | 3 | 6 | 4.1 | 3 | 0 | 0 | 3 | 1 | 2 | 3 | 6.7 |
| at LSU | 1/28/15 | | | | | | | | | DNP - Concussion | | | | | | | | | | | |
| Georgia | 1/31/15 | | | | | | | | | DNP - Concussion | | | | | | | | | | | |
| at Arkansas | 2/3/15 | | | | | | | | | DNP - Concussion | | | | | | | | | | | |
| at Vanderbilt | 2/7/15 | | 21 | 1-2 | .500 | 0-0 | .000 | 0-0 | .000 | 0 | 1 | 1 | 3.9 | 3 | 0 | 0 | 1 | 0 | 1 | 2 | 6.4 |
| Missouri | 2/10/15 | | 9 | 0-0 | .000 | 0-0 | .000 | 0-0 | .000 | 0 | 1 | 1 | 3.8 | 0 | 0 | 0 | 0 | 0 | 0 | 0 | 6.1 |
| at Kentucky | 2/14/15 | | 13 | 2-2 | 1.000 | 1-1 | 1.000 | 0-0 | .000 | 0 | 0 | 0 | 3.6 | 2 | 0 | 0 | 0 | 0 | 0 | 5 | 6.0 |
| at Georgia | 2/17/15 | | | | | | | | | DNP - Suspended | | | | | | | | | | | |
| Texas A&M | 2/21/15 | | | | | | | | | DNP - Suspended | | | | | | | | | | | |
| at Alabama | 2/24/15 | | | | | | | | | DNP - Suspended | | | | | | | | | | | |
| Mississippi State | 2/28/15 | | | | | | | | | DNP - Suspended | | | | | | | | | | | |
| Arkansas | 3/5/15 | | | | | | | | | DNP - Suspended | | | | | | | | | | | |
| at Tennessee | 3/7/15 | | | | | | | | | DNP - Suspended | | | | | | | | | | | |
| vs. Missouri | 3/11/15 | | | | | | | | | DNP - Suspended | | | | | | | | | | | |
| vs. Ole Miss | 3/12/15 | | | | | | | | | DNP - Suspended | | | | | | | | | | | |

| STATS PER 40 MINUTES | FGM | FTM | REBS | FOULS | ASSISTS | BLOCKS | STEALS | POINTS |
|----------------------|-----|-----|------|-------|---------|--------|--------|--------|
| | 5.1 | 2.1 | 7.4 | 6.7 | 0.6 | 1.9 | 0.7 | 12.4 |

| SEC TOURNAMENT CAREER AVERAGES | GP-GS | FG-FGA | PCT. | PTS/AVG | REBS/AVG | AST/AVG | BLK/AVG | STLS/AVG |
|--------------------------------|-------|--------|------|---------|----------|---------|---------|----------|
| | 3-3 | 3-7 | .429 | 7/2.3 | 6/2.0 | 0/0.0 | 0/0.0 | 0/0.0 |

CAREER STATISTICS

| Season | GP-GS | Min | Avg | FG | FGA | Pct | 3FG | 3FGA | Pct | FT | FTA | Pct | Off | Def | Tot | Avg | PF | FO | Ast | TO | Blk | Stl | Pts | Avg |
|---------|-------|------|------|-----|-----|------|-----|------|------|----|-----|------|-----|-----|-----|-----|-----|----|-----|----|-----|-----|-----|-----|
| 2013-14 | 34-29 | 611 | 18.0 | 63 | 152 | .414 | 0 | 1 | .000 | 9 | 37 | .243 | 55 | 59 | 114 | 3.4 | 118 | 6 | 13 | 28 | 20 | 16 | 135 | 4.0 |
| 2014-15 | 21-19 | 410 | 19.5 | 52 | 102 | .510 | 1 | 3 | .333 | 22 | 35 | .629 | 27 | 49 | 78 | 3.6 | 69 | 4 | 6 | 34 | 19 | 7 | 127 | 6.0 |
| Totals | 55-48 | 1021 | 18.6 | 115 | 254 | .453 | 1 | 4 | .250 | 31 | 72 | .431 | 82 | 108 | 190 | 3.5 | 187 | 10 | 19 | 62 | 39 | 23 | 262 | 4.8 |

CAREER SEC STATISTICS

| Season | GP-GS | Min | Avg | FG | FGA | Pct | 3FG | 3FGA | Pct | FT | FTA | Pct | Off | Def | Tot | Avg | PF | FO | Ast | TO | Blk | Stl | Pts | Avg |
|--------|-------|-----|------|----|-----|------|-----|------|-------|----|-----|------|-----|-----|-----|-----|----|----|-----|----|-----|-----|-----|-----|
| 2014 | 18-13 | 278 | 15.4 | 16 | 53 | .302 | 0 | 0 | .000 | 4 | 17 | .235 | 23 | 18 | 41 | 2.3 | 58 | 1 | 9 | 11 | 9 | 9 | 36 | 2.0 |
| 2015 | 9-7 | 169 | 18.8 | 16 | 31 | .516 | 1 | 1 | 1.000 | 5 | 11 | .455 | 8 | 17 | 24 | 2.8 | 24 | 1 | 2 | 11 | 5 | 5 | 38 | 4.2 |
| Totals | 27-20 | 447 | 16.6 | 32 | 84 | .381 | 1 | 1 | 1.000 | 9 | 28 | .321 | 31 | 35 | 66 | 2.4 | 82 | 2 | 11 | 22 | 14 | 14 | 74 | 2.7 |



#20 - JUSTIN MCKIE

SOPHOMORE | GUARD | 6'4" | 195 | 1 LETTER

COLUMBIA, S.C./IRMO

SEASON NOTABLES

- Suffered a concussion during the preseason and was unavailable for the exhib. vs. Benedict
- Hit a career-high three free throws in eight minutes of the season opener against North Florida
- Made both free throws and a pair of threes in a perfect shooting day, scoring a career-high eight points versus Cornell
- Matched his career high with eight points against UNC Asheville, making a pair of 3-pointers in the win
- Played a career-high 22 minutes, scoring 12 points to set a new high-water mark for his career
- Set new career highs in blocks and steals in a win over Oklahoma State

MCKIE'S SUPERLATIVES

POINTS

Career: 12, at Marshall (Dec. 1, 2014)
Season: 12, at Marshall (Dec. 1, 2014)

FIELD GOALS

Career: 5, at Marshall (Dec. 1, 2014)
Season: 5, at Marshall (Dec. 1, 2014)

FIELD GOAL ATTEMPTS

Career: 8, at Marshall (Dec. 1, 2014)
Season: 8, at Marshall (Dec. 1, 2014)

3-POINT FIELD GOALS

Career: 2, twice, last vs. UNC Asheville (Nov. 26, 2014)
Season: 2, twice, last vs. UNC Asheville (Nov. 26, 2014)

3-POINT FIELD GOAL ATTEMPTS

Career: 3, twice, last at Marshall (Dec. 1, 2014)
Season: 4, vs. Tennessee (Jan. 20, 2015)

FREE THROWS

Career: 4, vs. Florida (Jan. 7, 2015)
Season: 4, vs. Florida (Jan. 7, 2015)

FREE THROW ATTEMPTS

Career: 4, twice, last vs. Florida (Jan. 7, 2015)
Season: 4, twice, last vs. Florida (Jan. 7, 2015)

REBOUNDS

Career: 4, 6x, last vs. Miss. State (Feb. 28, 2015)
Season: 4, 4x, last vs. Miss. State (Feb. 28, 2015)

ASSISTS

Career: 2, 3x, last vs. Coker (Dec. 21, 2014)
Season: 2, twice, last vs. Coker (Dec. 21, 2014)

BLOCKS

Career: 1, vs. Oklahoma St. (Dec. 6, 2014)
Season: 1, vs. Oklahoma St. (Dec. 6, 2014)

STEALS

Career: 2, vs. Oklahoma St. (Dec. 6, 2014)
Season: 2, vs. Oklahoma St. (Dec. 6, 2014)

MINUTES PLAYED

Career: 23, vs. Miss. State (Feb. 28, 2015)
Season: 23, vs. Miss. State (Feb. 28, 2015)

2014-15

| Opponent | Date | GS | Min | FG-FGA | Pct | 3FG-FGA | Pct | FT-FTA | Pct | Off | Def | Tot | Avg | PF | FO | A | TO | Blk | Stl | Pts | Avg |
|-------------------|----------|----|-----|--------|-----|---------|-----|--------|------------------------|-----|-----|-----|-----|----|----|---|----|-----|-----|-----|-----|
| North Florida | 11/14/14 | 8 | 0-3 | .000 | 0-2 | .000 | 3-4 | .750 | 0 | 0 | 0 | 0 | 0.0 | 2 | 0 | 0 | 0 | 0 | 0 | 3 | 3.0 |
| Baylor | 11/18/14 | | | | | | | | DNP - Coach's Decision | | | | | | | | | | | | |
| vs. Cornell | 11/20/14 | 8 | 2-2 | 1.000 | 2-2 | 1.000 | 2-2 | 1.000 | 1 | 2 | 3 | 1.5 | 1 | 0 | 0 | 0 | 0 | 0 | 0 | 8 | 5.5 |
| vs. Charlotte | 11/21/14 | 3 | 0-1 | .000 | 0-1 | .000 | 0-0 | .000 | 1 | 0 | 1 | 1.3 | 0 | 0 | 0 | 1 | 0 | 0 | 0 | 0 | 3.7 |
| vs. Akron | 11/23/14 | | | | | | | | DNP - Coach's Decision | | | | | | | | | | | | |
| UNC Asheville | 11/26/14 | 13 | 3-5 | .600 | 2-3 | .667 | 0-0 | .000 | 0 | 1 | 1 | 1.3 | 1 | 0 | 0 | 0 | 0 | 0 | 0 | 8 | 4.8 |
| at Marshall | 12/1/14 | 22 | 5-8 | .625 | 1-3 | .333 | 1-3 | .333 | 0 | 4 | 4 | 1.8 | 1 | 0 | 0 | 1 | 0 | 1 | 1 | 12 | 6.2 |
| Oklahoma State | 12/6/14 | 18 | 2-4 | .500 | 1-2 | .500 | 1-2 | .500 | 0 | 4 | 4 | 2.2 | 1 | 0 | 0 | 1 | 0 | 1 | 2 | 6 | 6.2 |
| Clemson | 12/19/14 | 14 | 1-5 | .200 | 1-4 | .250 | 2-2 | 1.000 | 0 | 2 | 2 | 2.1 | 1 | 0 | 0 | 0 | 0 | 0 | 0 | 5 | 6.0 |
| Coker | 12/21/14 | 14 | 1-6 | .167 | 0-2 | .000 | 0-0 | .000 | 1 | 3 | 4 | 2.4 | 2 | 0 | 2 | 1 | 0 | 1 | 2 | 5.5 | |
| NA&T | 12/30/14 | 20 | 2-5 | .400 | 0-3 | .000 | 2-2 | 1.000 | 0 | 2 | 2 | 2.3 | 0 | 0 | 0 | 1 | 0 | 1 | 1 | 6 | 5.6 |
| vs. Iowa State | 1/3/15 | 12 | 1-2 | .500 | 0-1 | .000 | 0-0 | .000 | 0 | 1 | 1 | 2.2 | 0 | 0 | 0 | 0 | 1 | 0 | 0 | 2 | 5.2 |
| Florida | 1/7/15 | 15 | 1-2 | .500 | 0-0 | .000 | 4-4 | 1.000 | 1 | 1 | 2 | 2.2 | 2 | 0 | 0 | 0 | 2 | 1 | 0 | 6 | 5.3 |
| at Ole Miss | 1/10/15 | 8 | 0-2 | .000 | 0-1 | .000 | 0-0 | .000 | 0 | 2 | 2 | 2.2 | 0 | 0 | 0 | 0 | 0 | 0 | 0 | 0 | 4.8 |
| Alabama | 1/13/15 | 17 | 1-4 | .250 | 0-1 | .000 | 0-0 | .000 | 0 | 1 | 1 | 2.1 | 2 | 0 | 0 | 0 | 2 | 0 | 0 | 2 | 4.6 |
| at Auburn | 1/17/15 | 10 | 0-0 | .000 | 0-0 | .000 | 0-0 | .000 | 0 | 1 | 1 | 2.0 | 0 | 0 | 0 | 0 | 0 | 0 | 0 | 0 | 4.3 |
| Tennessee | 1/20/15 | 15 | 1-6 | .167 | 1-4 | .250 | 0-0 | .000 | 0 | 1 | 1 | 1.9 | 1 | 0 | 1 | 0 | 0 | 0 | 0 | 3 | 4.2 |
| Kentucky | 1/24/15 | 14 | 1-2 | .500 | 1-1 | 1.000 | 0-0 | .000 | 1 | 1 | 2 | 1.9 | 2 | 0 | 0 | 0 | 0 | 0 | 0 | 3 | 4.1 |
| at LSU | 1/28/15 | | | | | | | | DNP - Concussion | | | | | | | | | | | | |
| Georgia | 1/31/15 | | | | | | | | DNP - Concussion | | | | | | | | | | | | |
| at Arkansas | 2/3/15 | | | | | | | | DNP - Concussion | | | | | | | | | | | | |
| at Vanderbilt | 2/7/15 | | | | | | | | DNP - Concussion | | | | | | | | | | | | |
| Missouri | 2/10/15 | | | | | | | | DNP - Concussion | | | | | | | | | | | | |
| at Kentucky | 2/14/15 | 5 | 0-1 | .000 | 0-1 | .000 | 0-0 | .000 | 0 | 1 | 1 | 1.9 | 0 | 0 | 0 | 0 | 0 | 0 | 0 | 0 | 3.9 |
| at Georgia | 2/17/15 | | | | | | | | DNP - Coach's Decision | | | | | | | | | | | | |
| Texas A&M | 2/21/15 | 9 | 1-2 | .500 | 0-1 | .000 | 0-0 | .000 | 1 | 1 | 2 | 1.9 | 0 | 0 | 0 | 0 | 2 | 0 | 0 | 2 | 3.8 |
| at Alabama | 2/24/15 | 4 | 0-1 | .000 | 0-1 | .000 | 0-0 | .000 | 1 | 0 | 1 | 1.8 | 1 | 0 | 0 | 0 | 0 | 0 | 0 | 0 | 3.6 |
| Mississippi State | 2/28/15 | 23 | 0-1 | .000 | 0-1 | .000 | 0-0 | .000 | 2 | 2 | 4 | 2.0 | 1 | 0 | 0 | 0 | 0 | 0 | 1 | 0 | 3.4 |
| Arkansas | 3/5/15 | 2 | 0-0 | .000 | 0-0 | .000 | 0-0 | .000 | 0 | 0 | 0 | 1.9 | 0 | 0 | 0 | 0 | 0 | 0 | 1 | 0 | 3.2 |
| at Tennessee | 3/7/15 | 8 | 0-0 | .000 | 0-0 | .000 | 2-2 | 1.000 | 0 | 1 | 1 | 1.8 | 0 | 0 | 0 | 0 | 0 | 0 | 0 | 2 | 3.2 |
| vs. Missouri | 3/11/15 | 4 | 1-1 | 1.000 | 0-0 | .000 | 0-0 | .000 | 0 | 0 | 0 | 1.7 | 0 | 0 | 0 | 0 | 2 | 0 | 0 | 2 | 3.1 |
| vs. Ole Miss | 3/12/15 | 8 | 1-2 | .500 | 1-1 | 1.000 | 0-0 | .000 | 0 | 1 | 0 | 1.7 | 0 | 0 | 1 | 0 | 0 | 0 | 1 | 3 | 3.1 |

| STATS | FCM | FTM | REBS | FOULS | ASSISTS | BLOCKS | STEALS | POINTS |
|----------------|-----|-----|------|-------|---------|--------|--------|--------|
| PER 40 MINUTES | 3.5 | 2.5 | 6.0 | 2.8 | 1.0 | 0.4 | 1.3 | 10.9 |

| SEC TOURNAMENT | GP-GS | FG-FGA | PCT. | PTS/AVG | REBS/AVG | AST/AVG | BLK/AVG | STLS/AVG |
|-----------------|-------|--------|------|---------|----------|---------|---------|----------|
| CAREER AVERAGES | 3-0 | 2-3 | .667 | 5/1.7 | 1/0.3 | 1/0.3 | 0/0.0 | 1/0.3 |

CAREER STATISTICS

| Season | GP-GS | Min | Avg | FG | FGA | Pct | 3FG | 3FGA | Pct | FT | FTA | Pct | Off | Def | Tot | Avg | PF | FO | Ast | TO | Blk | Stl | Pts | Avg |
|---------|-------|-----|------|----|-----|------|-----|------|------|----|-----|------|-----|-----|-----|-----|----|----|-----|----|-----|-----|-----|-----|
| 2013-14 | 17-0 | 80 | 4.7 | 3 | 17 | .176 | 1 | 8 | .125 | 2 | 4 | .500 | 4 | 12 | 16 | 0.9 | 8 | 0 | 5 | 5 | 0 | 3 | 9 | 0.5 |
| 2014-15 | 24-0 | 274 | 11.4 | 24 | 65 | .369 | 10 | 35 | .286 | 17 | 21 | .810 | 9 | 32 | 41 | 1.7 | 19 | 0 | 7 | 11 | 3 | 9 | 75 | 3.1 |
| Totals | 41-0 | 354 | 8.6 | 27 | 82 | .329 | 11 | 43 | .256 | 19 | 25 | .760 | 13 | 44 | 57 | 1.4 | 27 | 0 | 12 | 16 | 3 | 12 | 84 | 2.0 |

CAREER SEC STATISTICS

| Season | GP-GS | Min | Avg | FG | FGA | Pct | 3FG | 3FGA | Pct | FT | FTA | Pct | Off | Def | Tot | Avg | PF | FO | Ast | TO | Blk | Stl | Pts | Avg |
|--------|-------|-----|------|----|-----|------|-----|------|------|----|-----|-------|-----|-----|-----|-----|----|----|-----|----|-----|-----|-----|-----|
| 2014 | 9-0 | 56 | 6.2 | 2 | 11 | .182 | 1 | 5 | .200 | 0 | 0 | .000 | 1 | 9 | 10 | 1.1 | 7 | 0 | 5 | 5 | 0 | 2 | 5 | 0.6 |
| 2015 | 12-0 | 130 | 10.8 | 5 | 21 | .238 | 2 | 11 | .182 | 6 | 6 | 1.000 | 6 | 12 | 18 | 1.5 | 10 | 0 | 1 | 6 | 1 | 2 | 18 | 1.5 |
| Totals | 21-0 | 186 | 8.9 | 7 | 32 | .219 | 3 | 16 | .188 | 6 | 6 | 1.000 | 7 | 21 | 28 | 1.3 | 17 | 0 | 6 | 11 | 1 | 4 | 23 | 1.1 |



NOTICE'S SUPERLATIVES

POINTS

Career: 27, at Marshall (Dec. 1, 2014)

Season: 27, at Marshall (Dec. 1, 2014)

FIELD GOALS

Career: 10, at Marshall (Dec. 1, 2014)

Season: 10, at Marshall (Dec. 1, 2014)

FIELD GOAL ATTEMPTS

Career: 18, twice, last at LSU (Jan. 28, 2015)

Season: 18, twice, last at LSU (Jan. 28, 2015)

3-POINT FIELD GOALS

Career: 5, vs. Clemson (Dec. 20, 2014)

Season: 5, vs. Clemson (Dec. 20, 2014)

3-POINT FIELD GOAL ATTEMPTS

Career: 11, twice, last at Alabama (Feb. 24, 2015)

Season: 11, twice, last at Alabama (Feb. 24, 2015)

FREE THROWS

Career: 7, at Arkansas (Feb. 19, 2014)

Season: 6, vs. Ole Miss (March 12, 2015)

FREE THROW ATTEMPTS

Career: 10, at Georgia (Jan. 22, 2014)

Season: 9, vs. Iowa State (Jan. 3, 2015)

REBOUNDS

Career: 8, vs. Auburn (March 12, 2014)

Season: 6, vs. Iowa State (Jan. 3, 2015)

ASSISTS

Career: 8, vs. SC State (Jan. 3, 2014)

Season: 5, 6x, last at Tennessee (March 7, 2015)

BLOCKS

Career: 1, 7x, last vs. Miss. State (Feb. 28, 2015)

Season: 1, 3x, last vs. Miss. State (Feb. 28, 2015)

STEALS

Career: 3, 3x, last vs. Texas A&M (Feb. 21, 2015)

Season: 3, 3x, last vs. Texas A&M (Feb. 21, 2015)

MINUTES PLAYED

Career: 40, vs. Texas A&M (Feb. 21, 2015)

Season: 40, vs. Texas A&M (Feb. 21, 2015)

#10 - DUANE NOTICE

SOPHOMORE | GUARD | 6'2" | 212 | 1 LETTER

WOODBIDGE, ONTARIO, CANADA/ST. THOMAS MORE (OAKDALE, CONN.)

SEASON NOTABLES

- Hit 4-of-6 shots for 12 points in a win over UNC Asheville
- Had a career night at Marshall, scoring 27 points on 10-of-18 shooting
- Notched his second-straight 20-point game in a win over Oklahoma State, scoring 20 on 7-of-13 shooting with four rebounds
- Scored 14 of his game-high 19 points in the second half, connecting on a career-high five 3-pointers in a win over Clemson
- Reached double figures in scoring for the seventh straight game after scoring 13 points in just 19 minutes against North Carolina A&T
- Matched his career high with 37 minutes played against Iowa State, scoring 15 points with six rebounds, four assists and three steals
- Led the team in scoring with 16 points in 32 minutes at Auburn
- Played a career-high 38 minutes at Georgia, scoring 17 points with three assists and two steals
- Set a new career high the next game out against Texas A&M, playing all 40 minutes and scoring 13 points with five rebounds
- Hit four 3s against Alabama, scoring 16 points for the game
- Scored 15 points in SEC Tournament win vs. Ole Miss, hitting three 3s in the contest

2014-15

| Opponent | Date | GS | Min | FG-FGA | Pct | 3FG-FGA | Pct | FT-FTA | Pct | Off | Def | Tot | Avg | PF | FO | A | TO | Blk | Stl | Pts | Avg |
|-------------------|----------|----|-----|--------|------|---------|-------|--------|-------|-----|-----|-----|-----|----|----|---|----|-----|-----|-----|------|
| North Florida | 11/14/14 | * | 21 | 2-5 | .400 | 1-1 | 1.000 | 3-4 | .750 | 0 | 4 | 4 | 4.0 | 1 | 0 | 5 | 1 | 0 | 1 | 8 | 8.0 |
| Baylor | 11/18/14 | * | 15 | 0-2 | .000 | 0-0 | .000 | 0-0 | .000 | 0 | 0 | 0 | 2.0 | 3 | 0 | 0 | 1 | 0 | 1 | 0 | 4.0 |
| vs. Cornell | 11/20/14 | * | 23 | 1-4 | .250 | 0-1 | .000 | 4-5 | .800 | 0 | 1 | 1 | 1.7 | 1 | 0 | 4 | 1 | 0 | 0 | 6 | 4.7 |
| vs. Charlotte | 11/21/14 | * | 35 | 3-10 | .300 | 1-4 | .250 | 2-2 | 1.000 | 1 | 2 | 3 | 2.0 | 1 | 0 | 5 | 1 | 0 | 1 | 9 | 5.8 |
| vs. Akron | 11/23/14 | * | 36 | 5-9 | .556 | 1-3 | .333 | 1-1 | 1.000 | 0 | 2 | 2 | 2.0 | 1 | 0 | 4 | 2 | 0 | 1 | 12 | 7.0 |
| UNC Asheville | 11/26/14 | * | 25 | 4-6 | .667 | 2-4 | .500 | 2-4 | .500 | 0 | 1 | 1 | 1.8 | 2 | 0 | 1 | 3 | 1 | 2 | 12 | 7.8 |
| at Marshall | 12/1/14 | * | 36 | 10-18 | .556 | 2-8 | .250 | 5-5 | 1.000 | 1 | 4 | 5 | 2.3 | 3 | 0 | 4 | 1 | 0 | 2 | 27 | 10.6 |
| Oklahoma State | 12/6/14 | * | 32 | 7-13 | .538 | 3-6 | .500 | 3-3 | 1.000 | 0 | 4 | 4 | 2.5 | 2 | 0 | 2 | 2 | 0 | 1 | 20 | 11.8 |
| Clemson | 12/19/14 | * | 31 | 7-15 | .467 | 5-9 | .556 | 0-0 | .000 | 1 | 3 | 4 | 2.7 | 1 | 0 | 1 | 3 | 1 | 1 | 19 | 12.6 |
| Coker | 12/21/14 | * | 30 | 6-12 | .500 | 2-4 | .500 | 5-6 | .833 | 1 | 4 | 5 | 2.9 | 4 | 0 | 3 | 1 | 0 | 3 | 19 | 13.2 |
| NA&T | 12/30/14 | * | 19 | 3-6 | .500 | 2-3 | .667 | 5-5 | 1.000 | 1 | 0 | 1 | 2.7 | 3 | 0 | 2 | 2 | 0 | 1 | 13 | 13.2 |
| vs. Iowa State | 1/3/15 | * | 37 | 5-12 | .417 | 0-4 | .000 | 5-9 | .556 | 2 | 4 | 6 | 3.0 | 0 | 0 | 4 | 4 | 0 | 3 | 15 | 13.3 |
| Florida | 1/7/15 | * | 27 | 1-7 | .143 | 1-3 | .333 | 2-2 | 1.000 | 0 | 2 | 2 | 2.9 | 1 | 0 | 2 | 2 | 0 | 0 | 5 | 12.7 |
| at Ole Miss | 1/10/15 | * | 29 | 3-10 | .300 | 1-7 | .143 | 2-2 | 1.000 | 0 | 2 | 2 | 2.9 | 4 | 0 | 5 | 1 | 0 | 0 | 9 | 12.4 |
| Alabama | 1/13/15 | * | 18 | 3-11 | .273 | 1-4 | .250 | 1-1 | 1.000 | 1 | 1 | 2 | 2.8 | 3 | 0 | 1 | 1 | 0 | 0 | 8 | 12.1 |
| at Auburn | 1/17/15 | * | 29 | 6-14 | .429 | 2-6 | .333 | 2-5 | .400 | 1 | 1 | 2 | 2.8 | 2 | 0 | 2 | 0 | 0 | 0 | 16 | 12.4 |
| Tennessee | 1/20/15 | * | 19 | 2-8 | .250 | 1-5 | .200 | 0-0 | .000 | 0 | 1 | 1 | 2.6 | 0 | 0 | 3 | 2 | 0 | 0 | 5 | 11.9 |
| Kentucky | 1/24/15 | * | 19 | 0-5 | .000 | 0-0 | .000 | 2-2 | 1.000 | 1 | 1 | 2 | 2.6 | 2 | 0 | 0 | 1 | 0 | 0 | 2 | 11.4 |
| at LSU | 1/28/15 | * | 36 | 5-18 | .278 | 2-7 | .286 | 0-1 | .000 | 1 | 0 | 1 | 2.5 | 0 | 0 | 3 | 3 | 0 | 2 | 12 | 11.4 |
| Georgia | 1/31/15 | * | 28 | 4-10 | .400 | 2-4 | .500 | 1-1 | 1.000 | 0 | 5 | 5 | 2.6 | 3 | 0 | 3 | 1 | 0 | 0 | 11 | 11.4 |
| at Arkansas | 2/3/15 | * | 32 | 2-10 | .200 | 0-5 | .000 | 1-4 | .250 | 1 | 4 | 5 | 2.8 | 1 | 0 | 3 | 4 | 0 | 0 | 5 | 11.1 |
| at Vanderbilt | 2/7/15 | * | 23 | 4-6 | .667 | 2-3 | .667 | 0-0 | .000 | 0 | 1 | 1 | 2.7 | 4 | 0 | 0 | 1 | 0 | 0 | 10 | 11.0 |
| Missouri | 2/10/15 | * | 34 | 3-14 | .214 | 3-11 | .273 | 0-0 | .000 | 2 | 3 | 5 | 2.8 | 1 | 0 | 1 | 3 | 1 | 0 | 9 | 11.0 |
| at Kentucky | 2/14/15 | * | 35 | 2-12 | .167 | 0-5 | .000 | 2-2 | 1.000 | 0 | 0 | 0 | 2.7 | 2 | 0 | 2 | 0 | 0 | 0 | 6 | 10.8 |
| at Georgia | 2/17/15 | * | 38 | 5-13 | .385 | 3-5 | .600 | 4-4 | 1.000 | 1 | 2 | 3 | 2.7 | 3 | 0 | 3 | 3 | 0 | 2 | 17 | 11.0 |
| Texas A&M | 2/21/15 | * | 40 | 4-13 | .308 | 2-7 | .286 | 3-4 | .750 | 0 | 2 | 2 | 2.6 | 2 | 0 | 5 | 0 | 0 | 3 | 13 | 11.1 |
| at Alabama | 2/24/15 | * | 34 | 6-14 | .429 | 4-11 | .364 | 0-0 | .000 | 1 | 4 | 5 | 2.7 | 2 | 0 | 3 | 3 | 0 | 1 | 16 | 11.3 |
| Mississippi State | 2/28/15 | * | 36 | 4-11 | .364 | 4-9 | .444 | 1-2 | .500 | 0 | 3 | 3 | 2.8 | 3 | 0 | 5 | 2 | 1 | 1 | 13 | 11.3 |
| Arkansas | 3/5/15 | * | 34 | 4-8 | .500 | 3-6 | .500 | 3-3 | 1.000 | 2 | 1 | 3 | 2.8 | 0 | 0 | 2 | 1 | 0 | 1 | 14 | 11.4 |
| at Tennessee | 3/7/15 | * | 37 | 4-7 | .571 | 2-4 | .500 | 2-2 | 1.000 | 1 | 2 | 3 | 2.8 | 2 | 0 | 5 | 2 | 0 | 1 | 14 | 11.4 |
| vs. Missouri | 3/11/15 | * | 32 | 3-8 | .375 | 2-4 | .500 | 1-1 | 1.000 | 0 | 1 | 1 | 2.7 | 1 | 0 | 5 | 2 | 0 | 0 | 9 | 11.4 |
| vs. Ole Miss | 3/12/15 | * | 33 | 3-13 | .231 | 3-8 | .375 | 6-6 | 1.000 | 1 | 1 | 2 | 2.7 | 3 | 0 | 1 | 5 | 0 | 1 | 15 | 11.5 |

| STATS | FCM | FTM | REBS | FOULS | ASSISTS | BLOCKS | STEALS | POINTS |
|----------------|-----|-----|------|-------|---------|--------|--------|--------|
| PER 40 MINUTES | 5.1 | 2.9 | 3.6 | 2.6 | 3.7 | 0.2 | 1.2 | 15.4 |

| SEC TOURNAMENT | GP-GS | FG-FGA | PCT. | PTS/AVG | REBS/AVG | AST/AVG | BLK/AVG | STLS/AVG |
|-----------------|-------|--------|------|---------|----------|---------|---------|----------|
| CAREER AVERAGES | 5-2 | 18-57 | .316 | 66/13.2 | 16/3.2 | 17/3.4 | 1/0.2 | 3/0.6 |

CAREER STATISTICS

| Season | GP-GS | Min | Avg | FG | FGA | Pct | 3FG | 3FGA | Pct | FT | FTA | Pct | Off | Def | Tot | Avg | PF | FO | Ast | TO | Blk | Stl | Pts | Avg |
|---------|-------|------|------|-----|-----|------|-----|------|------|-----|-----|------|-----|-----|-----|-----|-----|----|-----|-----|-----|-----|-----|------|
| 2013-14 | 34-22 | 856 | 25.2 | 90 | 237 | .380 | 21 | 58 | .362 | 78 | 116 | .672 | 35 | 64 | 99 | 2.9 | 72 | 2 | 99 | 89 | 4 | 20 | 279 | 8.2 |
| 2014-15 | 32-32 | 953 | 29.8 | 121 | 324 | .373 | 57 | 161 | .354 | 68 | 87 | .782 | 20 | 66 | 86 | 2.7 | 61 | 0 | 89 | 59 | 4 | 29 | 367 | 11.5 |
| Totals | 66-54 | 1809 | 27.4 | 211 | 561 | .376 | 78 | 219 | .356 | 146 | 203 | .719 | 55 | 130 | 185 | 2.8 | 133 | 2 | 188 | 148 | 8 | 49 | 646 | 9.8 |

CAREER SEC STATISTICS

| Season | GP-GS | Min | Avg | FG | FGA | Pct | 3FG | 3FGA | Pct | FT | FTA | Pct | Off | Def | Tot | Avg | PF | FO | Ast | TO | Blk | Stl | Pts | Avg |
|--------|-------|------|------|-----|-----|------|-----|------|------|----|-----|------|-----|-----|-----|-----|----|----|-----|----|-----|-----|-----|------|
| 2014 | 18-14 | 516 | 28.7 | 48 | 133 | .361 | 8 | 30 | .267 | 46 | 71 | .648 | 19 | 34 | 53 | 2.9 | 41 | 1 | 50 | 58 | 1 | 11 | 150 | 8.3 |
| 2015 | 17-17 | 511 | 30.1 | 58 | 184 | .315 | 31 | 98 | .316 | 24 | 33 | .727 | 11 | 33 | 44 | 2.6 | 33 | 0 | 43 | 28 | 2 | 10 | 171 | 10.1 |
| Totals | 35-31 | 1027 | 29.3 | 106 | 317 | .334 | 39 | 128 | .305 | 70 | 104 | .673 | 30 | 67 | 97 | 2.8 | 74 | 1 | 93 | 86 | 3 | 21 | 321 | 9.2 |



#15 - REGGIE THEUS JR.

SOPHOMORE | FORWARD | 6'6" | 221 | 1 LETTER

LOS ANGELES, CALIF./FAIRFAX

SEASON NOTABLES

- Scored two points in exhib. win vs. Benedict
- Played four minutes in the season opener against North Florida, picking up one steal
- Scored his first points of the season on a dunk against UNC Asheville
- Saw his first minutes of conference action on the road at Arkansas

THEUS JR.'S SUPERLATIVES

POINTS

Career: 3, vs. Marshall (Dec. 30, 2013)
Season: 2, twice, last vs. N. Carolina A&T (Dec. 30, 2014)

FIELD GOALS

Career: 1, 4x, last vs. North Carolina A&T (Dec. 30, 2014)
Season: 1, twice, last vs. N. Carolina A&T (Dec. 30, 2014)

FIELD GOAL ATTEMPTS

Career: 2, 3x, last vs. Coker (Dec. 21, 2014)
Season: 2, vs. Coker (Dec. 21, 2014)

3-POINT FIELD GOALS

Career:

Season:

3-POINT FIELD GOAL ATTEMPTS

Career: 1, twice, last vs. Miss. State (Feb. 28, 2015)
Season: 1, twice, last vs. Miss. State (Feb. 28, 2015)

FREE THROWS

Career: 1, 3x, vs. Florida (March 4, 2014)

Season:

FREE THROW ATTEMPTS

Career: 4, vs. Marshall (Dec. 30, 2013)

Season:

REBOUNDS

Career: 3, vs. Marshall (Dec. 30, 2013)
Season: 1, twice, last at Arkansas (Feb. 3, 2015)

ASSISTS

Career: 1, twice, last at Georgia (Jan. 22, 2014)

Season:

BLOCKS

Career:

Season:

STEALS

Career: 1, 4x, last vs. UNC Asheville (Nov. 26, 2014)
Season: 1, 3x, last vs. UNC Asheville (Nov. 26, 2014)

MINUTES PLAYED

Career: 13, at Georgia (Jan. 22, 2014)
Season: 4, 5x, last vs. N Carolina A&T (Dec. 30, 2014)

2014-15

| Opponent | Date | GS | Min | FG-FGA | Pct | 3FG-FGA | Pct | FT-FTA | Pct | Off | Def | Tot | Avg | PF | FO | A | TO | Blk | Stl | Pts | Avg |
|-------------------|----------|----|-----|--------|-------|---------|------|--------|------|------------------------|-----|-----|-----|----|----|---|----|-----|-----|-----|-----|
| North Florida | 11/14/14 | | 4 | 0-0 | .000 | 0-0 | .000 | 0-0 | .000 | 0 | 0 | 0 | 0.0 | 1 | 0 | 0 | 0 | 0 | 1 | 0 | 0.0 |
| Baylor | 11/18/14 | | | | | | | | | DNP - Coach's Decision | | | | | | | | | | | |
| vs. Cornell | 11/20/14 | | 4 | 0-0 | .000 | 0-0 | .000 | 0-0 | .000 | 0 | 0 | 0 | 0.0 | 0 | 0 | 0 | 0 | 0 | 1 | 0 | 0.0 |
| vs. Charlotte | 11/21/14 | | 0+ | 0-0 | .000 | 0-0 | .000 | 0-0 | .000 | 0 | 0 | 0 | 0.0 | 0 | 0 | 0 | 0 | 0 | 0 | 0 | 0.0 |
| vs. Akron | 11/23/14 | | 1 | 1-1 | 1.000 | 0-0 | .000 | 0-0 | .000 | 0 | 0 | 0 | 0.0 | 0 | 0 | 0 | 1 | 0 | 0 | 2 | 0.5 |
| UNC Asheville | 11/26/14 | | | | | | | | | DNP - Coach's Decision | | | | | | | | | | | |
| at Marshall | 12/1/14 | | 1 | 0-0 | .000 | 0-0 | .000 | 0-0 | .000 | 0 | 0 | 0 | 0-0 | 0 | 0 | 0 | 0 | 0 | 0 | 0 | 0.4 |
| Oklahoma State | 12/6/14 | | 2 | 0-0 | .000 | 0-0 | .000 | 0-0 | .000 | 0 | 0 | 0 | 0.0 | 1 | 0 | 0 | 0 | 0 | 0 | 0 | 0.3 |
| Clemson | 12/19/14 | | 2 | 0-0 | .000 | 0-0 | .000 | 0-0 | .000 | 0 | 0 | 0 | 0.0 | 0 | 0 | 0 | 0 | 0 | 0 | 0 | 0.3 |
| Coker | 12/21/14 | | 4 | 0-2 | .000 | 0-1 | .000 | 0-0 | .000 | 0 | 0 | 0 | 0.0 | 0 | 0 | 0 | 0 | 0 | 0 | 0 | 0.3 |
| NA&T | 12/30/14 | | 4 | 1-1 | 1.000 | 0-0 | .000 | 0-0 | .000 | 0 | 1 | 1 | 0.1 | 0 | 0 | 0 | 0 | 0 | 0 | 2 | 0.4 |
| vs. Iowa State | 1/3/15 | | | | | | | | | DNP - Coach's Decision | | | | | | | | | | | |
| Florida | 1/7/15 | | | | | | | | | DNP - Coach's Decision | | | | | | | | | | | |
| at Ole Miss | 1/10/15 | | | | | | | | | DNP - Coach's Decision | | | | | | | | | | | |
| Alabama | 1/13/15 | | | | | | | | | DNP - Coach's Decision | | | | | | | | | | | |
| at Auburn | 1/17/15 | | | | | | | | | DNP - Coach's Decision | | | | | | | | | | | |
| Tennessee | 1/20/15 | | | | | | | | | DNP - Coach's Decision | | | | | | | | | | | |
| Kentucky | 1/24/15 | | | | | | | | | DNP - Coach's Decision | | | | | | | | | | | |
| at LSU | 1/28/15 | | | | | | | | | DNP - Coach's Decision | | | | | | | | | | | |
| Georgia | 1/31/15 | | | | | | | | | DNP - Coach's Decision | | | | | | | | | | | |
| at Arkansas | 2/3/15 | | 2 | 0-0 | .000 | 0-0 | .000 | 0-0 | .000 | 1 | 0 | 1 | 0.2 | 0 | 0 | 0 | 0 | 0 | 0 | 0 | 0.4 |
| at Vanderbilt | 2/7/15 | | | | | | | | | DNP - Coach's Decision | | | | | | | | | | | |
| Missouri | 2/10/15 | | | | | | | | | DNP - Coach's Decision | | | | | | | | | | | |
| at Kentucky | 2/14/15 | | 1 | 0-0 | .000 | 0-0 | .000 | 0-0 | .000 | 0 | 0 | 0 | 0.2 | 0 | 0 | 0 | 0 | 0 | 0 | 0 | 0.4 |
| at Georgia | 2/17/15 | | | | | | | | | DNP - Coach's Decision | | | | | | | | | | | |
| Texas A&M | 2/21/15 | | | | | | | | | DNP - Coach's Decision | | | | | | | | | | | |
| at Alabama | 2/24/15 | | | | | | | | | DNP - Coach's Decision | | | | | | | | | | | |
| Mississippi State | 2/28/15 | | 3 | 0-1 | .000 | 0-1 | .000 | 0-0 | .000 | 0 | 0 | 0 | 0.2 | 0 | 0 | 0 | 0 | 0 | 0 | 0 | 0.3 |
| Arkansas | 3/5/15 | | | | | | | | | DNP - Coach's Decision | | | | | | | | | | | |
| at Tennessee | 3/7/15 | | 3 | 0-0 | .000 | 0-0 | .000 | 0-0 | .000 | 0 | 0 | 0 | 0.2 | 0 | 0 | 0 | 0 | 0 | 0 | 0 | 0.3 |
| vs. Missouri | 3/11/15 | | | | | | | | | DNP - Concussion | | | | | | | | | | | |
| vs. Ole Miss | 3/12/15 | | | | | | | | | DNP - Concussion | | | | | | | | | | | |

| PER 40 MINUTES | FGM | FTM | REBS | FOULS | ASSISTS | BLOCKS | STEALS | POINTS |
|----------------|-----|-----|------|-------|---------|--------|--------|--------|
| | 2.6 | 0.0 | 2.6 | 1.3 | 0.0 | 0.0 | 3.9 | 5.2 |

CAREER STATISTICS

| Season | GP-GS | Min | Avg | FG | FGA | Pct | 3FG | 3FGA | Pct | FT | FTA | Pct | Off | Def | Tot | Avg | PF | FO | Ast | TO | Blk | Stl | Pts | Avg |
|---------|-------|-----|-----|----|-----|------|-----|------|------|----|-----|------|-----|-----|-----|-----|----|----|-----|----|-----|-----|-----|-----|
| 2013-14 | 11-0 | 39 | 3.5 | 2 | 7 | .286 | 0 | 0 | .000 | 3 | 10 | .300 | 3 | 3 | 6 | 0.5 | 5 | 0 | 2 | 1 | 0 | 1 | 7 | 0.6 |
| 2014-15 | 13-0 | 31 | 2.4 | 2 | 5 | .500 | 0 | 2 | .000 | 0 | 0 | .000 | 1 | 1 | 2 | 0.2 | 1 | 0 | 0 | 2 | 0 | 3 | 4 | 0.3 |
| Totals | 24-0 | 70 | 2.9 | 4 | 12 | .333 | 0 | 2 | .000 | 3 | 10 | .300 | 4 | 4 | 8 | 0.3 | 6 | 0 | 2 | 3 | 0 | 4 | 11 | 0.5 |

CAREER SEC STATISTICS

| Season | GP-GS | Min | Avg | FG | FGA | Pct | 3FG | 3FGA | Pct | FT | FTA | Pct | Off | Def | Tot | Avg | PF | FO | Ast | TO | Blk | Stl | Pts | Avg |
|--------|-------|-----|-----|----|-----|------|-----|------|------|----|-----|------|-----|-----|-----|-----|----|----|-----|----|-----|-----|-----|-----|
| 2014 | 5-0 | 22 | 4.4 | 0 | 1 | .000 | 0 | 0 | .000 | 2 | 6 | .333 | 0 | 1 | 1 | 0.2 | 5 | 0 | 1 | 0 | 0 | 0 | 2 | 0.4 |
| 2015 | 4-0 | 9 | 2.3 | 0 | 1 | .000 | 0 | 1 | .000 | 0 | 0 | .000 | 1 | 0 | 1 | 0.3 | 0 | 0 | 0 | 0 | 0 | 0 | 0 | 0.0 |
| Totals | 9-0 | 31 | 3.4 | 0 | 2 | .000 | 0 | 1 | .000 | 2 | 6 | .333 | 1 | 1 | 2 | 0.2 | 5 | 0 | 1 | 0 | 0 | 0 | 2 | 0.2 |



#0 - SINDARIUS THORNWELL

SOPHOMORE | GUARD | 6'5" | 215 | 1 LETTER

LANCASTER, S.C./OAK HILL ACADEMY (WILSON, VA.)

SEASON NOTABLES

- Passed out four assists to go with 16 points and two steals against Baylor
- Led the team with 14 points against Cornell, scoring 10 of the team's first 12 points in the game
- Passed 500 career points, leading all scorers with 20 in a loss to Charlotte, his eighth career 20-point game
- Picked a career-high six steals in a win over UNC Asheville
- Collected a team-high 10 rebounds in a win at Marshall, wrapping up his third career double-double
- Scored 13 points to go with nine rebounds against Oklahoma State
- Stacked the box score with 11 points, five rebounds, four assists, two steals and two blocks against North Carolina A&T
- Helped seal the upset win over No. 9 Iowa State, scoring six points in the final two minutes and forcing a turnover in the waning seconds and just a three point lead
- Led the team with 17 points against Tennessee, playing a season-high 37 minutes
- Scored 14 points with seven rebounds in 37 minutes against top-ranked Kentucky
- Hit all six free throws at LSU, scoring 11 points with nine rebounds and four assists
- Played a season-high 38 minutes against Missouri, scoring 14 points with five rebounds and six assists
- Hit the 20-point mark at Kentucky, adding a season high in free throws made with nine.
- Led team with 18 points in SEC Tourney win vs. Missouri, matching career high with four 3s.
- Scored 10 points, including five in the final 1:36 of the contest, in Tourney win vs. Ole Miss.

THORNWELL'S SUPERLATIVES

POINTS

Career: 26, at Georgia (Jan. 22, 2014)

Season: 20, twice, last at Kentucky (Feb. 14, 2015)

FIELD GOALS

Career: 9, 2x, last at Mississippi State (March 8, 2014)

Season: 8, vs. Charlotte (Nov. 21, 2014)

FIELD GOAL ATTEMPTS

Career: 24, vs. Charlotte (Nov. 21, 2014)

Season: 24, vs. Charlotte (Nov. 21, 2014)

3-POINT FIELD GOALS

Career: 4, twice, last vs. Missouri (March 11, 2015)

Season: 3, vs. Missouri (March 11, 2015)

3-POINT FIELD GOAL ATTEMPTS

Career: 10, twice, last vs. Charlotte (Nov. 21, 2014)

Season: 10, vs. Charlotte (Nov. 21, 2014)

FREE THROWS

Career: 10, twice, last vs. Georgia (Feb. 22, 2014)

Season: 9, at Kentucky (Feb. 14, 2015)

FREE THROW ATTEMPTS

Career: 13, vs. Manhattan (Dec. 17, 2013)

Season: 11, at Kentucky (Feb. 14, 2015)

REBOUNDS

Career: 11, 2x, last at Miss. State (March 8, 2014)

Season: 10, at Marshall (Dec. 1, 2014)

ASSISTS

Career: 9, vs. Auburn (Feb. 5, 2014)

Season: 6, twice, last vs. Missouri (March 11, 2015)

BLOCKS

Career: 2, 6x, last vs. North Carolina A&T (Dec. 30, 2014)

Season: 2, twice, last vs. North Carolina A&T (Dec. 30, 2014)

STEALS

Career: 6, vs. UNC Asheville (Nov. 26, 2014)

Season: 6, vs. UNC Asheville (Nov. 26, 2014)

MINUTES PLAYED

Career: 40, vs. Georgia (Feb. 22, 2014)

Season: 38, vs. Missouri (Feb. 10, 2015)

2014-15

| Opponent | Date | GS | Min | FG-FGA | Pct | 3FG-FGA | Pct | FT-FTA | Pct | Off | Def | Tot | Avg | PF | FO | A | TO | Blk | Sd | Pts | Avg |
|-------------------|----------|----|-----|--------|------|---------|-------|--------|-------|-----|-----|-----|-----|----|----|---|----|-----|----|-----|------|
| North Florida | 11/14/14 | * | 20 | 3-7 | .429 | 0-1 | .000 | 0-0 | .000 | 3 | 1 | 4 | 4.0 | 0 | 0 | 2 | 1 | 1 | 1 | 6 | 6.0 |
| Baylor | 11/18/14 | * | 32 | 5-12 | .412 | 1-6 | .167 | 5-7 | .714 | 0 | 3 | 3 | 3.5 | 5 | 1 | 4 | 2 | 0 | 2 | 16 | 11.0 |
| vs. Cornell | 11/20/14 | * | 23 | 5-11 | .455 | 3-8 | .375 | 1-2 | .500 | 2 | 2 | 4 | 3.7 | 1 | 0 | 0 | 0 | 0 | 1 | 14 | 12.0 |
| vs. Charlotte | 11/21/14 | * | 34 | 8-24 | .333 | 1-10 | .100 | 3-4 | .750 | 1 | 7 | 8 | 4.8 | 3 | 0 | 1 | 7 | 1 | 2 | 20 | 14.0 |
| vs. Akron | 11/23/14 | * | 35 | 4-12 | .333 | 1-4 | .250 | 4-4 | 1.000 | 5 | 3 | 8 | 5.4 | 3 | 0 | 1 | 4 | 1 | 3 | 13 | 13.8 |
| UNC Asheville | 11/26/14 | * | 32 | 5-13 | .385 | 1-5 | .200 | 1-2 | .500 | 1 | 1 | 2 | 4.8 | 2 | 0 | 4 | 2 | 0 | 6 | 12 | 13.5 |
| at Marshall | 12/1/14 | * | 27 | 4-12 | .333 | 0-4 | .000 | 2-6 | .333 | 3 | 7 | 10 | 5.6 | 4 | 0 | 3 | 1 | 2 | 3 | 10 | 13.0 |
| Oklahoma State | 12/6/14 | * | 27 | 3-9 | .333 | 0-1 | .000 | 7-9 | .778 | 2 | 7 | 9 | 6.0 | 3 | 0 | 0 | 0 | 0 | 0 | 13 | 13.0 |
| Clemson | 12/19/14 | * | 26 | 1-5 | .200 | 1-4 | .250 | 3-4 | .750 | 0 | 7 | 7 | 6.1 | 2 | 0 | 2 | 0 | 0 | 0 | 6 | 12.2 |
| Coker | 12/21/14 | * | 20 | 2-6 | .333 | 0-1 | .000 | 0-0 | .000 | 1 | 2 | 3 | 5.8 | 1 | 0 | 1 | 1 | 1 | 1 | 4 | 11.4 |
| NA&T | 12/30/14 | * | 26 | 3-6 | .500 | 1-1 | 1.000 | 4-4 | 1.000 | 2 | 3 | 5 | 5.7 | 3 | 0 | 4 | 2 | 2 | 2 | 11 | 11.4 |
| vs. Iowa State | 1/3/15 | * | 27 | 4-8 | .500 | 1-2 | .500 | 4-8 | .500 | 1 | 7 | 8 | 5.9 | 3 | 0 | 0 | 3 | 0 | 1 | 13 | 11.5 |
| Florida | 1/7/15 | * | 18 | 1-4 | .250 | 1-2 | .500 | 2-2 | 1.000 | 0 | 0 | 0 | 5.5 | 5 | 1 | 2 | 1 | 0 | 0 | 5 | 11.0 |
| at Ole Miss | 1/10/15 | * | 35 | 3-11 | .272 | 1-5 | .200 | 2-4 | .500 | 2 | 4 | 6 | 5.5 | 1 | 0 | 4 | 4 | 1 | 2 | 9 | 10.9 |
| Alabama | 1/13/15 | * | 29 | 1-8 | .125 | 1-4 | .250 | 3-4 | .750 | 0 | 2 | 2 | 5.3 | 4 | 0 | 1 | 1 | 0 | 0 | 6 | 10.5 |
| at Auburn | 1/17/15 | * | 28 | 4-8 | .500 | 1-4 | .250 | 4-6 | .667 | 1 | 3 | 4 | 5.2 | 5 | 1 | 1 | 4 | 0 | 0 | 13 | 10.7 |
| Tennessee | 1/20/15 | * | 37 | 4-14 | .286 | 1-4 | .250 | 8-9 | .889 | 5 | 2 | 7 | 5.3 | 2 | 0 | 0 | 4 | 0 | 1 | 17 | 11.1 |
| Kentucky | 1/24/15 | * | 37 | 3-11 | .273 | 2-4 | .500 | 6-8 | .750 | 1 | 6 | 7 | 5.4 | 3 | 0 | 2 | 3 | 0 | 0 | 14 | 11.2 |
| at LSU | 1/28/15 | * | 36 | 2-11 | .182 | 1-3 | .333 | 6-6 | 1.000 | 5 | 4 | 9 | 5.6 | 1 | 0 | 4 | 1 | 0 | 1 | 11 | 11.2 |
| Georgia | 1/31/15 | * | 35 | 4-9 | .444 | 1-4 | .250 | 1-2 | .500 | 1 | 4 | 5 | 5.6 | 2 | 0 | 4 | 1 | 0 | 3 | 10 | 11.2 |
| at Arkansas | 2/3/15 | * | 27 | 4-9 | .444 | 3-4 | .750 | 5-5 | 1.000 | 3 | 0 | 3 | 5.4 | 3 | 0 | 0 | 3 | 0 | 2 | 16 | 11.4 |
| at Vanderbilt | 2/7/15 | * | 31 | 3-7 | .429 | 1-5 | .200 | 5-6 | .833 | 0 | 0 | 0 | 5.2 | 4 | 0 | 2 | 2 | 0 | 0 | 12 | 11.4 |
| Missouri | 2/10/15 | * | 38 | 6-12 | .500 | 2-6 | .333 | 0-1 | .000 | 0 | 5 | 5 | 5.2 | 0 | 0 | 6 | 1 | 1 | 2 | 14 | 11.5 |
| at Kentucky | 2/14/15 | * | 34 | 5-17 | .294 | 1-4 | .250 | 9-11 | .818 | 1 | 4 | 5 | 5.2 | 4 | 0 | 0 | 4 | 0 | 2 | 20 | 11.9 |
| at Georgia | 2/17/15 | * | 31 | 1-9 | .111 | 0-4 | .000 | 2-2 | 1.000 | 2 | 5 | 7 | 5.2 | 4 | 0 | 4 | 3 | 0 | 0 | 4 | 11.6 |
| Texas A&M | 2/21/15 | * | 22 | 3-8 | .375 | 3-6 | .500 | 0-0 | .000 | 0 | 2 | 2 | 5.1 | 2 | 0 | 0 | 1 | 1 | 0 | 9 | 11.5 |
| at Alabama | 2/24/15 | * | 37 | 2-14 | .143 | 0-8 | .000 | 0-2 | .000 | 1 | 2 | 3 | 5.0 | 2 | 0 | 2 | 1 | 0 | 1 | 4 | 11.2 |
| Mississippi State | 2/28/15 | * | 33 | 2-8 | .250 | 2-5 | .400 | 1-3 | .333 | 0 | 4 | 4 | 5.0 | 3 | 0 | 3 | 3 | 0 | 2 | 7 | 11.0 |
| Arkansas | 3/5/15 | * | 36 | 4-10 | .400 | 0-2 | .000 | 2-3 | .667 | 1 | 2 | 3 | 4.9 | 1 | 0 | 2 | 4 | 0 | 1 | 10 | 11.0 |
| at Tennessee | 3/7/15 | * | 34 | 3-10 | .300 | 2-9 | .222 | 2-2 | 1.000 | 1 | 3 | 4 | 4.9 | 1 | 0 | 2 | 3 | 0 | 2 | 10 | 11.0 |
| vs. Missouri | 3/11/15 | * | 36 | 5-9 | .556 | 4-7 | .571 | 4-6 | .667 | 0 | 2 | 2 | 4.8 | 0 | 0 | 6 | 2 | 0 | 0 | 18 | 11.2 |
| vs. Ole Miss | 3/12/15 | * | 37 | 4-12 | .333 | 1-5 | .200 | 1-4 | .250 | 3 | 4 | 7 | 4.9 | 2 | 0 | 0 | 0 | 0 | 2 | 10 | 11.2 |

| STATS | FGM | FTM | REBS | FOULS | ASSISTS | BLOCKS | STEALS | POINTS |
|----------------|-----|-----|------|-------|---------|--------|--------|--------|
| PER 40 MINUTES | 4.5 | 4.0 | 6.4 | 3.2 | 2.7 | 0.4 | 1.8 | 14.6 |

| SEC TOURNAMENT | GP-GS | FG-FGA | PCT. | PTS/AVG | REBS/AVG | AST/AVG | BLK/AVG | STLS/AVG |
|-----------------|-------|--------|------|---------|----------|---------|---------|----------|
| CAREER AVERAGES | 5-5 | 20-45 | .444 | 62/12.4 | 17/3.4 | 13/2.6 | 2/0.4 | 9/1.8 |

CAREER STATISTICS

| Season | GP-GS | Min | Avg | FG | FGA | Pct | 3FG | 3FGA | Pct | FT | FTA | Pct | Off | Def | Tot | Avg | PF | FO | Ast | TO | Blk | Stl | Pts | Avg |
|---------|-------|------|------|-----|-----|------|-----|------|------|-----|-----|------|-----|-----|-----|-----|-----|----|-----|-----|-----|-----|-----|------|
| 2013-14 | 34-34 | 1007 | 29.6 | 143 | 370 | .386 | 37 | 100 | .370 | 131 | 178 | .736 | 48 | 91 | 139 | 4.1 | 100 | 2 | 101 | 106 | 21 | 40 | 454 | 13.4 |
| 2014-15 | 32-32 | 980 | 30.6 | 111 | 326 | .340 | 38 | 142 | .268 | 97 | 136 | .713 | 48 | 108 | 156 | 4.9 | 79 | 3 | 67 | 69 | 11 | 43 | 357 | 11.2 |
| Totals | 66-66 | 1987 | 30.1 | 254 | 696 | .365 | 75 | 242 | .310 | 228 | 314 | .726 | 96 | 199 | 295 | 4.5 | 179 | 5 | 168 | 175 | 32 | 83 | 811 | 12.3 |

CAREER SEC STATISTICS

| Season | GP-GS | Min | Avg | FG | FGA | Pct | 3FG | 3FGA | Pct | FT | FTA | Pct | Off | Def | Tot | Avg | PF | FO | Ast | TO | Blk | Stl | Pts | Avg |
|--------|-------|------|------|-----|-----|------|-----|------|------|-----|-----|------|-----|-----|-----|-----|-----|----|-----|-----|-----|-----|-----|------|
| 2014 | 18-18 | 597 | 33.2 | 90 | 229 | .393 | 21 | 60 | .350 | 79 | 105 | .752 | 29 | 56 | 85 | 4.7 | 55 | 2 | 72 | 75 | 13 | 21 | 280 | 15.6 |
| 2015 | 18-18 | 578 | 32.1 | 55 | 180 | .306 | 23 | 83 | .277 | 58 | 76 | .763 | 24 | 52 | 76 | 4.2 | 47 | 2 | 39 | 44 | 3 | 19 | 191 | 10.6 |
| Totals | 36-36 | 1175 | 32.6 | 145 | 409 | .355 | 44 | 143 | .308 | 137 | 181 | .757 | 53 | 108 | 161 | 4.5 | 102 | 4 | 111 | 119 | 16 | 40 | 471 | 13.1 |



#12 - SHAMIEK SHEPPARD

FRESHMAN | GUARD | 6'6" | 215 | HS

BROOKLYN, N.Y./SOUTH SHORE/FISHBURNE MILITARY SCHOOL (WAYNESBORO CITY, VA.)

SEASON NOTABLES

- Returned from knee surgery to play against North Carolina A&T, playing five minutes and hitting a three with two rebounds
- Saw his first action in conference games against Tennessee, playing three minutes
- Played a season-high 14 minutes on the road at LSU

SHEPPARD'S SUPERLATIVES

- POINTS**
3, vs. North Carolina A&T (Dec. 30, 2014)
- FIELD GOALS**
1, 5x, last vs. Missouri (Feb. 10, 2015)
- FIELD GOAL ATTEMPTS**
5, at LSU (Jan. 28, 2015)
- 3-POINT FIELD GOALS**
1, vs. North Carolina A&T (Dec. 30, 2014)
- 3-POINT FIELD GOAL ATTEMPTS**
2, at LSU (Jan. 28, 2015)
- FREE THROWS**

- FREE THROW ATTEMPTS**
2, at LSU (Jan. 28, 2015)
- REBOUNDS**
3, vs. Missouri (Feb. 10, 2015)
- ASSISTS**
1, vs. Missouri (Feb. 10, 2015)
- BLOCKS**
1, 4x, last vs. Missouri (Feb. 10, 2015)
- STEALS**
2, vs. Missouri (Feb. 10, 2015)
- MINUTES PLAYED**
14, at LSU (Jan. 28, 2015)

2014-15

| Opponent | Date | GS | Min | FG-FGA | Pct | 3FG-FGA | Pct | FT-FTA | Pct | Off | Def | Tot | Avg | PF | FO | A | TO | Blk | Stl | Pts | Avg |
|-------------------|----------|----|-----|--------|-------|---------|-------|--------|------|------------------------|-----|-----|-----|----|----|---|----|-----|-----|-----|-----|
| North Florida | 11/14/14 | | | | | | | | | DNP - Knee Injury | | | | | | | | | | | |
| Baylor | 11/18/14 | | | | | | | | | DNP - Knee Injury | | | | | | | | | | | |
| vs. Cornell | 11/20/14 | | | | | | | | | DNP - Knee Injury | | | | | | | | | | | |
| vs. Charlotte | 11/21/14 | | | | | | | | | DNP - Knee Injury | | | | | | | | | | | |
| vs. Akron | 11/23/14 | | | | | | | | | DNP - Knee Injury | | | | | | | | | | | |
| UNC Asheville | 11/26/14 | | | | | | | | | DNP - Knee Injury | | | | | | | | | | | |
| at Marshall | 12/1/14 | | | | | | | | | DNP - Knee Injury | | | | | | | | | | | |
| Oklahoma State | 12/6/14 | | | | | | | | | DNP - Knee Injury | | | | | | | | | | | |
| Clemson | 12/19/14 | | | | | | | | | DNP - Knee Injury | | | | | | | | | | | |
| Coker | 12/21/14 | | | | | | | | | DNP - Knee Injury | | | | | | | | | | | |
| NA&T | 12/30/14 | | 5 | 1-2 | .500 | 1-1 | 1.000 | 0-0 | .000 | 1 | 1 | 2 | 2.0 | 0 | 0 | 0 | 1 | 0 | 0 | 3 | 3.0 |
| vs. Iowa State | 1/3/15 | | 11 | 1-4 | .250 | 0-0 | .000 | 0-0 | .000 | 1 | 1 | 2 | 2.0 | 2 | 0 | 0 | 0 | 1 | 1 | 2 | 2.5 |
| Florida | 1/7/15 | | | | | | | | | DNP - Coach's Decision | | | | | | | | | | | |
| at Ole Miss | 1/10/15 | | | | | | | | | DNP - Coach's Decision | | | | | | | | | | | |
| Alabama | 1/13/15 | | | | | | | | | DNP - Coach's Decision | | | | | | | | | | | |
| at Auburn | 1/17/15 | | | | | | | | | DNP - Coach's Decision | | | | | | | | | | | |
| Tennessee | 1/20/15 | | 3 | 0-2 | .000 | 0-0 | .000 | 0-0 | .000 | 0 | 0 | 0 | 1.3 | 1 | 0 | 0 | 0 | 1 | 0 | 0 | 1.7 |
| Kentucky | 1/24/15 | | | | | | | | | DNP - Coach's Decision | | | | | | | | | | | |
| at LSU | 1/28/15 | | 14 | 1-5 | .250 | 0-0 | .000 | 0-2 | .000 | 2 | 0 | 2 | 1.5 | 1 | 0 | 0 | 1 | 1 | 1 | 2 | 1.8 |
| Georgia | 1/31/15 | | 5 | 1-1 | 1.000 | 0-0 | .000 | 0-0 | .000 | 0 | 0 | 0 | 1.2 | 1 | 0 | 0 | 0 | 0 | 1 | 2 | 1.8 |
| at Arkansas | 2/3/15 | | | | | | | | | DNP - Knee Injury | | | | | | | | | | | |
| at Vanderbilt | 2/7/15 | | | | | | | | | DNP - Knee Injury | | | | | | | | | | | |
| Missouri | 2/10/15 | | 7 | 1-3 | .333 | 0-0 | .000 | 0-0 | .000 | 2 | 1 | 3 | 1.5 | 0 | 0 | 1 | 0 | 1 | 2 | 2 | 1.8 |
| at Kentucky | 2/14/15 | | 3 | 0-0 | .000 | 0-0 | .000 | 0-0 | .000 | 0 | 0 | 0 | 1.3 | 1 | 0 | 0 | 0 | 0 | 0 | 0 | 1.6 |
| at Georgia | 2/17/15 | | | | | | | | | DNP - Suspended | | | | | | | | | | | |
| Texas A&M | 2/21/15 | | | | | | | | | DNP - Suspended | | | | | | | | | | | |
| at Alabama | 2/24/15 | | | | | | | | | DNP - Suspended | | | | | | | | | | | |
| Mississippi State | 2/28/15 | | | | | | | | | DNP - Suspended | | | | | | | | | | | |
| Arkansas | 3/5/15 | | | | | | | | | DNP - Suspended | | | | | | | | | | | |
| at Tennessee | 3/7/15 | | | | | | | | | DNP - Suspended | | | | | | | | | | | |
| vs. Missouri | 3/11/15 | | | | | | | | | DNP - Suspended | | | | | | | | | | | |
| vs. Ole Miss | 3/12/15 | | | | | | | | | DNP - Suspended | | | | | | | | | | | |

| PER 40 MINUTES | FGM | FTM | REBS | FOULS | ASSISTS | BLOCKS | STEALS | POINTS |
|----------------|-----|-----|------|-------|---------|--------|--------|--------|
| | 4.2 | 0.0 | 7.5 | 5.0 | 0.8 | 3.3 | 4.2 | 9.2 |

CAREER STATISTICS

| Season | GP-GS | Min | Avg | FG | FGA | Pct | 3FG | 3FGA | Pct | FT | FTA | Pct | Off | Def | Tot | Avg | PF | FO | Ast | TO | Blk | Stl | Pts | Avg |
|---------|-------|-----|-----|----|-----|------|-----|------|------|----|-----|------|-----|-----|-----|-----|----|----|-----|----|-----|-----|-----|-----|
| 2014-15 | 7-0 | 48 | 6.9 | 5 | 18 | .278 | 1 | 11 | .000 | 0 | 2 | .000 | 6 | 3 | 9 | 1.5 | 6 | 0 | 1 | 2 | 4 | 5 | 11 | 1.6 |

CAREER SEC STATISTICS

| Season | GP-GS | Min | Avg | FG | FGA | Pct | 3FG | 3FGA | Pct | FT | FTA | Pct | Off | Def | Tot | Avg | PF | FO | Ast | TO | Blk | Stl | Pts | Avg |
|--------|-------|-----|-----|----|-----|------|-----|------|------|----|-----|------|-----|-----|-----|-----|----|----|-----|----|-----|-----|-----|-----|
| 2015 | 5-0 | 32 | 6.4 | 3 | 12 | .250 | 0 | 0 | .000 | 0 | 2 | .000 | 4 | 1 | 5 | 1.0 | 4 | 0 | 1 | 1 | 3 | 4 | 6 | 1.2 |



#1 MARCUS STROMAN

FRESHMAN | GUARD | 6'2" | 183 | HS

COLUMBIA, S.C./KEENAN

SEASON NOTABLES

- Scored five points in exhibition win vs. Benedict, adding three assists
- Commanded the offense in his first regular season game, scoring six points with six assists and two steals in 25 minutes, all while committing zero turnovers.
- Led the bench scoring with 10 points, adding five rebounds and three assists against Baylor
- Picked up three steals and scored six points with three assists against Cornell
- Stacked the box score with nine points, six rebounds and four assists against Akron
- Scored seven points with six assists and four rebounds in a win over UNC Asheville
- Passed out five assists with four points and a season-high eight rebounds against Oklahoma State
- Set a new career high with eight assist versus just one turnover against Coker
- Played 28 minutes at Arkansas, totaling 10 points, six assists and four rebounds

STROMAN'S SUPERLATIVES

- POINTS**
10, twice, last at Arkansas (Feb. 3, 2015)
- FIELD GOALS**
4, vs. Akron (Nov. 23, 2014)
- FIELD GOAL ATTEMPTS**
9, at Arkansas (Feb. 3, 2015)
- 3-POINT FIELD GOALS**
1, vs. Baylor (Nov. 18, 2014)
- 3-POINT FIELD GOAL ATTEMPTS**
3, twice, last at Arkansas (Feb. 3, 2015)
- FREE THROWS**
5, vs. Missouri (March 11, 2015)
- FREE THROW ATTEMPTS**
6, vs. Cornell (Nov. 20, 2014)
- REBOUNDS**
8, vs. Oklahoma St. (Dec. 6, 2014)
- ASSISTS**
8, vs. Coker (Dec. 21, 2014)
- BLOCKS**
1, 3x, last at LSU (Jan. 28, 2015)
- STEALS**
3, vs. Cornell (Nov. 20, 2014)
- MINUTES PLAYED**
29, vs. Florida (Jan. 7, 2015)

2014-15

| Opponent | Date | GS | Min | FG-FGA | Pct | 3FG-FGA | Pct | FT-FTA | Pct | Off | Def | Tot | Avg | PF | FO | A | TO | Blk | Sd | Pts | Avg |
|-------------------|----------|----|-----|--------|-----|---------|-----|--------|-----|---------------|-----|-----|-----|----|----|---|----|-----|----|-----|-----|
| North Florida | 11/14/14 | 25 | 3-7 | .429 | 0-1 | .000 | 0-0 | .000 | 0 | 3 | 3 | 3.0 | 1 | 0 | 6 | 0 | 0 | 2 | 6 | 6.0 | |
| Baylor | 11/18/14 | 27 | 3-6 | .500 | 1-3 | .333 | 3-4 | .750 | 2 | 3 | 5 | 4.0 | 1 | 0 | 3 | 1 | 1 | 1 | 10 | 8.0 | |
| vs. Cornell | 11/20/14 | 25 | 1-6 | .167 | 0-1 | .000 | 4-6 | .667 | 0 | 1 | 1 | 3.0 | 1 | 0 | 3 | 2 | 0 | 3 | 6 | 7.3 | |
| vs. Charlotte | 11/21/14 | 22 | 1-2 | .500 | 0-0 | .000 | 2-2 | 1.000 | 0 | 3 | 3 | 3.0 | 3 | 0 | 4 | 1 | 0 | 1 | 4 | 6.5 | |
| vs. Akron | 11/23/14 | 26 | 4-7 | .571 | 0-0 | .000 | 1-2 | .500 | 2 | 4 | 6 | 3.6 | 3 | 0 | 4 | 3 | 0 | 0 | 9 | 7.0 | |
| UNC Asheville | 11/26/14 | 25 | 2-3 | .667 | 0-0 | .000 | 3-3 | 1.000 | 0 | 4 | 4 | 3.7 | 3 | 0 | 6 | 5 | 0 | 1 | 7 | 7.0 | |
| at Marshall | 12/1/14 | 25 | 2-4 | .500 | 0-1 | .000 | 2-4 | .500 | 1 | 3 | 4 | 3.7 | 1 | 0 | 3 | 5 | 0 | 0 | 6 | 6.9 | |
| Oklahoma State | 12/6/14 | 25 | 2-6 | .333 | 0-0 | .000 | 0-1 | .000 | 2 | 6 | 8 | 4.3 | 2 | 0 | 5 | 2 | 0 | 1 | 4 | 6.5 | |
| Clemson | 12/19/14 | 19 | 0-2 | .000 | 0-1 | .000 | 2-6 | .333 | 0 | 3 | 3 | 4.1 | 1 | 0 | 2 | 2 | 0 | 0 | 2 | 6.0 | |
| Coker | 12/21/14 | 22 | 0-2 | .000 | 0-0 | .000 | 0-0 | .000 | 2 | 2 | 4 | 4.1 | 2 | 0 | 8 | 1 | 0 | 0 | 0 | 5.4 | |
| NA&T | 12/30/14 | 17 | 2-3 | .667 | 0-0 | .000 | 1-3 | .333 | 1 | 4 | 5 | 4.2 | 1 | 0 | 7 | 2 | 1 | 0 | 5 | 5.4 | |
| vs. Iowa State | 1/3/15 | 9 | 1-1 | 1.000 | 0-0 | .000 | 0-0 | .000 | 1 | 1 | 2 | 4.0 | 3 | 0 | 1 | 3 | 0 | 1 | 2 | 5.1 | |
| Florida | 1/7/15 | 29 | 2-5 | .400 | 0-1 | .000 | 3-5 | .600 | 0 | 0 | 0 | 3.7 | 3 | 0 | 3 | 4 | 0 | 2 | 7 | 5.2 | |
| at Ole Miss | 1/10/15 | 11 | 1-4 | .250 | 0-1 | .000 | 0-0 | .000 | 0 | 0 | 0 | 3.4 | 3 | 0 | 2 | 1 | 0 | 0 | 2 | 5.0 | |
| Alabama | 1/13/15 | 20 | 0-1 | .000 | 0-0 | .000 | 3-4 | .750 | 0 | 4 | 4 | 3.5 | 3 | 0 | 3 | 1 | 0 | 1 | 3 | 4.9 | |
| at Auburn | 1/17/15 | 22 | 1-3 | .333 | 0-0 | .000 | 0-1 | .000 | 1 | 0 | 1 | 3.3 | 3 | 0 | 2 | 3 | 0 | 0 | 2 | 4.7 | |
| Tennessee | 1/20/15 | 15 | 2-4 | .500 | 1-1 | 1.000 | 0-0 | .000 | 0 | 0 | 0 | 3.1 | 1 | 0 | 2 | 0 | 0 | 2 | 5 | 4.7 | |
| Kentucky | 1/24/15 | 26 | 1-7 | .143 | 0-1 | .000 | 3-4 | .750 | 1 | 1 | 2 | 3.1 | 2 | 0 | 2 | 1 | 1 | 1 | 5 | 4.7 | |
| at LSU | 1/28/15 | 15 | 1-3 | .333 | 0-1 | .000 | 0-0 | .000 | 1 | 2 | 3 | 3.0 | 4 | 0 | 1 | 2 | 1 | 0 | 2 | 4.6 | |
| Georgia | 1/31/15 | 15 | 2-5 | .400 | 0-1 | .000 | 1-2 | .500 | 0 | 1 | 1 | 3.0 | 3 | 0 | 1 | 3 | 0 | 1 | 5 | 4.6 | |
| at Arkansas | 2/3/15 | 28 | 3-9 | .333 | 0-3 | .000 | 4-5 | .800 | 1 | 3 | 4 | 3.0 | 3 | 0 | 6 | 4 | 0 | 0 | 10 | 4.9 | |
| at Vanderbilt | 2/7/15 | 22 | 1-3 | .333 | 0-0 | .000 | 1-2 | .500 | 0 | 4 | 4 | 3.0 | 3 | 0 | 5 | 1 | 0 | 1 | 3 | 4.8 | |
| Missouri | 2/10/15 | | | | | | | | | DNP - Illness | | | | | | | | | | | |
| at Kentucky | 2/14/15 | | | | | | | | | DNP - Illness | | | | | | | | | | | |
| at Georgia | 2/17/15 | | | | | | | | | DNP - Illness | | | | | | | | | | | |
| Texas A&M | 2/21/15 | | | | | | | | | DNP - Illness | | | | | | | | | | | |
| at Alabama | 2/24/15 | 14 | 0-2 | .000 | 0-1 | .000 | 0-0 | .000 | 1 | 0 | 1 | 2.9 | 2 | 0 | 2 | 1 | 0 | 1 | 0 | 4.6 | |
| Mississippi State | 2/28/15 | | | | | | | | | DNP - Illness | | | | | | | | | | | |
| Arkansas | 3/5/15 | 20 | 2-3 | .667 | 0-0 | .000 | 1-2 | .500 | 0 | 2 | 2 | 2.9 | 1 | 0 | 2 | 2 | 0 | 1 | 5 | 4.6 | |
| at Tennessee | 3/7/15 | 16 | 0-0 | .000 | 0-0 | .000 | 0-0 | .000 | 0 | 0 | 0 | 2.8 | 0 | 0 | 3 | 1 | 0 | 0 | 0 | 4.4 | |
| vs. Missouri | 3/11/15 | 16 | 0-2 | .000 | 0-0 | .000 | 5-5 | 1.000 | 0 | 2 | 2 | 2.8 | 3 | 0 | 1 | 2 | 0 | 0 | 5 | 4.4 | |
| vs. Ole Miss | 3/12/15 | 13 | 2-4 | .500 | 0-0 | .000 | 0-0 | .000 | 0 | 0 | 0 | 2.7 | 1 | 0 | 0 | 2 | 0 | 2 | 4 | 4.4 | |

| PER 40 MINUTES | FGM | FTM | REBS | FOULS | ASSISTS | BLOCKS | STEALS | POINTS |
|----------------|-----|-----|------|-------|---------|--------|--------|--------|
| | 2.8 | 2.8 | 5.2 | 4.2 | 6.3 | 0.3 | 1.6 | 8.7 |

CAREER STATISTICS

| Season | GP-GS | Min | Avg | FG | FGA | Pct | 3FG | 3FGA | Pct | FT | FTA | Pct | Off | Def | Tot | Avg | PF | FO | Ast | TO | Blk | Stl | Pts | Avg |
|---------|-------|-----|------|----|-----|------|-----|------|------|----|-----|------|-----|-----|-----|-----|----|----|-----|----|-----|-----|-----|-----|
| 2014-15 | 27-0 | 549 | 20.3 | 39 | 104 | .375 | 2 | 18 | .111 | 39 | 61 | .639 | 16 | 56 | 72 | 2.7 | 57 | 0 | 87 | 55 | 4 | 22 | 119 | 4.4 |

CAREER SEC STATISTICS

| Season | GP-GS | Min | Avg | FG | FGA | Pct | 3FG | 3FGA | Pct | FT | FTA | Pct | Off | Def | Tot | Avg | PF | FO | Ast | TO | Blk | Stl | Pts | Avg |
|--------|-------|-----|------|----|-----|------|-----|------|------|----|-----|------|-----|-----|-----|-----|----|----|-----|----|-----|-----|-----|-----|
| 2015 | 13-0 | 253 | 19.5 | 16 | 49 | .327 | 1 | 11 | .091 | 16 | 25 | .640 | 5 | 17 | 22 | 1.7 | 31 | 0 | 34 | 24 | 2 | 10 | 49 | 3.8 |

THE LAST TIME IN SOUTH CAROLINA BASKETBALL ...

AN INDIVIDUAL ...

| | |
|---|--|
| Scored 20 or more points: | South Carolina: Tyrone Johnson (28), vs. Mississippi State, Feb. 28, 2015 in Columbia, S.C. Opponent: Bobby Portis (24), Arkansas, March 5, 2015 in Columbia, S.C. |
| Scored 30 or more points: | South Carolina: Brenton Williams (32) at Missouri, Jan. 25, 2014 in Columbia, Mo. Opponent: Andrew Rowsey (30), UNC Asheville, Nov. 26, 2014 in Columbia, S.C. |
| Scored 35 or more points: | South Carolina: Brenton Williams (38) vs. Miss. State, March 6, 2013 in Columbia, S.C. Opponent: Michael Frazier II (37), Florida , March 4, 2014 in Columbia, S.C. |
| Scored 40 or more points: | South Carolina: N/A thru 1992-93 season Opponent: Austin Carr (43), Notre Dame, Dec. 30, 1969 in New Orleans, La. |
| Collected 20 or more rebounds: | South Carolina: Emmett Hall (23), vs. College of Charleston, Dec. 22, 1993 in Columbia, S.C. Opponent: Ekpe Udoh (20), Baylor , Jan. 2, 2010 in Columbia, S.C. |
| Collected 15 or more rebounds: | South Carolina: Lakeem Jackson (15), vs. UALR, Nov. 25, 2012 in Puerto Vallarta, Mexico Opponent: Trey James (15), Coker, Dec. 21, 2014 in Columbia, S.C. |
| Made 12 or more field goals: | South Carolina: Devan Downey (12) vs. Georgia, Jan. 30, 2010 in Columbia, S.C. Opponent: Michael Frazier II (12), Florida, March 4, 2014 in Columbia, S.C. |
| Made 10 or more field goals: | South Carolina: Duane Notice (10), at Marshall Dec. 1, 2014 in Huntington, W.Va. Opponent: Craig Sword (10), Mississippi State, Feb. 28, 2015 in Columbia, S.C. |
| Attempted 20 or more field goals: | South Carolina: Sindarius Thornwell (24), vs. Charlotte Nov. 21, 2014 in Charleston, S.C. Opponent: Michael Frazier II (21), Florida, March 4, 2014 in Columbia, S.C. |
| Attempted 25 or more field goals: | South Carolina: Devan Downey, 25, at Kentucky, Feb. 25, 2010 in Lexington, Ky. Opponent: Kemmy Burgess (Alaska-Anchorage), 26, Nov. 24, 2005 in Anchorage, Alaska |
| Dished 10 or more assists: | South Carolina: Devan Downey, 11, vs. LSU, March 13, 2008 in Atlanta, Ga. Opponent: 11, Dee Bost, Mississippi State, Feb. 29, 2012 in Columbia, S.C. |
| Swiped 5 or more steals: | South Carolina: Sindarius Thornwell, 6 vs. UNC Asheville, Nov. 26, 2014 in Columbia, S.C. Opponent: 5, Allen Payne, Auburn, Feb. 26, 2014 in Auburn, Ala. |
| Blocked 5 or more shots: | South Carolina: Damontre Harris, 5, vs. Georgia, Feb. 15, 2012 in Columbia, S.C. Opponent: Jarell Martin and Jordan Mickey (6), LSU, Jan. 28, 2015 in Baton Rouge, La. |
| Made 5 or more 3-point field goals: | South Carolina: Duane Notice (5), vs. Clemson Dec. 19, 2014 in Columbia, S.C. Opponent: Anthlon Bell (5), Arkansas, March 5, 2015 in Columbia, S.C. |
| Attempted 8 or more 3-point field goals: | South Carolina: Duane Notice (8), vs. Ole Miss, March 12, in Nashville, Tenn. Opponent: Josh Richardson (10), Tennessee, March 7, 2015 in Knoxville, Tenn. |
| Made 10 or more free throws: | South Carolina: Tyrone Johnson (13), vs. Mississippi State, Feb. 28, 2015 in Columbia, S.C. Opponent: J.J. Frazier (11), Georgia, Jan. 31, 2015 in Athens, Ga. |
| Attempted 15 or more free throws: | South Carolina: Tyrone Johnson (15) vs. Mississippi State, Feb. 28, 2015 in Columbia, S.C. Opponent: Shawn Smith (15), Marshall (Dec. 30, 2013) in Columbia, S.C. |
| Played all 40 minutes of regulation: | South Carolina: Duane Notice, vs. Texas A&M, Feb. 21, 2015 in Columbia, S.C. Opponent: Frank Sullivan, Auburn, Jan. 12, 2013 in Columbia, S.C. |
| A player hit a last-second shot (within 3 seconds) to win a game: | South Carolina: Tyrone Johnson (Free Throws) vs. Ole Miss, March 12, in Nashville, Tenn. Opponent: Brian Bryant, Mississippi State, Feb. 29, 2012 in Columbia, S.C. |
| A player had a double-double: | South Carolina: Laimonas Chatkevicius (15 points, 11 rebounds), at Auburn, Jan. 17, 2015 in Auburn, Ala. Opponent: Dakari Johnson (10 points, 13 rebounds), Kentucky, Feb. 14, 2015 in Lexington, Ky. |
| Two or more players had a double-double: | S. Carolina: Michael Carrera (23 points, 10 rebounds) and Lakeem Jackson (11 points, 11 rebounds) at LSU, Jan. 16, 2013 in Baton Rouge, La. Opponent: Alex Oriakhi (18 points, 11 rebounds), Earnest Ross (21 points, 10 rebounds) Missouri, Jan. 22, 2013 in Columbia, Mo. |
| A player had a triple-double: | South Carolina: Sam Muldrow (16 points, 14 rebounds, 10 blocks) vs. Vanderbilt, Jan. 8, 2011 in Columbia, S.C. *** Only second triple-double in South Carolina history (Chuck Eidson (25 points, 10 rebounds, 10 assists) vs. SC State, Nov. 29, 2002 in Columbia, S.C. Opponent: Daniel Hackett (Southern California - 22 points, 10 rebounds, 10 assists), Nov. 17, 2007 in Columbia, S.C. |
| Scored 30 or more points in back-to-back games: | South Carolina: Devan Downey, 30 vs. Kentucky, Jan. 26, 2010 in Columbia, S.C. 33 vs. Georgia, Jan. 30, 2010, in Columbia, S.C. |
| Scored 25 or more points in back-to-back games: | South Carolina: Devan Downey, 33 vs. Georgia, Jan. 30, 2010, in Columbia, S.C. 26 at Tennessee, Feb. 6, 2010 in Knoxville, Tenn. |

A TEAM...

| | |
|--------------------------------------|---|
| Scored 100 or more points: | South Carolina: 103 vs. The Citadel, Nov. 12, 2007 in Columbia, S.C. Opponent: 107, Vanderbilt, Feb. 17, 1996 in Nashville, Tenn. |
| Scored 50 points or less: | South Carolina: 46, vs. Florida, March 4, 2014 in Columbia S.C. Opponent: 50, Georgia, Jan. 31, 2015 in Athens, Ga. |
| Scored 50 points in a half: | South Carolina: 52 (2nd half) vs. UNC Asheville Nov. 26, 2014 in Columbia, S.C. Opponent: 52 (2nd half) vs. Georgia Jan. 22, 2014 in Athens, Ga. |
| Failed to score 25 points in a half: | South Carolina: 24 (2nd Half), at Tennessee, March 7, 2015 in Knoxville, Tenn. Opponent: 24 (1st half), Ole Miss, March 12, in Nashville, Tenn. |

| | |
|--|--|
| Collected 50 or more rebounds: | South Carolina: 50, vs. Longwood, Nov. 9, 2013 in Columbia, S.C. Opponent: 52, WKU, Nov. 27, 2010 in Bowling Green, Ky. |
| Shot 60% or better from the field: | South Carolina: 60.8% (31-51) at Western Carolina, Nov. 18, 2005 in Cullowhee, N.C. Opponent: 69.6% (32-46) Missouri, Feb. 28, 2013 in Columbia, S.C. |
| Shot 50% or better from the field: | South Carolina: 51.2% (21-41), at Tennessee, March 7, 2015 in Knoxville, Tenn. Opponent: 50.0% (21-42) Alabama, Feb. 24, Tuscaloosa, Ala. |
| Shot less than 30% from the field: | South Carolina: 27.1% (16-59), vs. Texas A&M, Feb. 21, 2015 in Columbia, S.C. Opponent: 28.6% (16-56), Marshall, Dec. 1, 2014 in Huntington, W.Va. |
| Shot 50% or better from 3-point range (at least 10 attempts): | South Carolina: 73.3% (11-15), vs. Auburn, March 12, Atlanta, Ga. Opponent 50.0% (7-14), Missouri, Feb. 10, 2015 in Columbia, S.C. |
| Shot 20% or less from 3-point range (at least 10 attempts): | South Carolina: 15.0% (3-20), at Kentucky, Feb. 14, 2015 in Lexington, Ky. Opponent: 15.4 % (2-13), Arkansas, Feb. 3, 2015 in Fayetteville, Ark. |
| Dished 20 or more assists: | South Carolina: 20,vs. North Carolina A&T, Dec. 30, 2014 in Columbia, S.C. Opponent: 21, Georgia, Jan. 22, 2014 in Athens, Ga. |
| Made 35 or more shots: | South Carolina: 35 vs. Elon, Nov. 19, 2010 in Columbia, S.C. Opponent: 35, vs. Tennessee, March 5, 2009 in Columbia, S.C. |
| Attempted 80 or more shots: | South Carolina: 83 vs. WKU Nov. 27, 2010 in Bowling Green, Ky. Opponent: 83, LSU, Feb. 10, 1996 in Columbia, S.C. |
| Attempted 70 or more shots: | South Carolina: 72, vs. Providence, Dec. 1, 2011 in Columbia, S.C. Opponent: 71, Arkansas, Feb. 3, 2015 in Fayetteville, Ark. |
| Made 10 or more 3-pointers: | South Carolina: 11 vs. Auburn, March 12, 2014 in Atlanta, Ga. Opponent: 10, Texas A&M, Feb. 21, 2015 in Columbia, S.C. |
| Did not make a 3-pointer: | South Carolina: 0, vs. Milwaukee, Nov. 11, 2012 in Columbia, S.C. Opponent: 0, Miss. State, Jan. 9, 2013 in Starkville, Miss. |
| Attempted 30 or more 3-pointers: | South Carolina: 31 vs. Alabama, Jan. 25, 2012 in Columbia, S.C. Opponent: 32, North Florida, Nov. 14, 2014 in Columbia, S.C. |
| Attempted 25 or more 3-pointers: | South Carolina: 26 vs. Texas A&M, Feb. 21, 2015 in Columbia, S.C. Opponent: 25, Tennessee, March 7, 2015 in Knoxville, Tenn. |
| Made 30 or more free throws: | South Carolina: 30 vs. Arkansas, March 13, 2014 in Atlanta, Ga. Opponent: 33, Kentucky, March 1, 2014 in Columbia, S.C. |
| Attempted 40 or more free throws: | South Carolina: 41 vs. Arkansas, March 13, 2014 in Atlanta, Ga. Opponent: 42, Kentucky, March 1, 2014 in Columbia, S.C. |
| Swiped 15 or more steals: | South Carolina: 15 vs. Vanderbilt, Jan. 16, 2010 in Columbia, S.C. Opponent: 17, Florida, March 4, 2014 in Columbia, S.C. |
| Blocked 12 or more shots: | South Carolina: 12, vs. Vanderbilt, Jan. 8, 2011 in Columbia, S.C. Opponent: 13, LSU, Jan. 28, 2015 in Baton Rouge, La. |
| Blocked 8 or more shots: | South Carolina: 9, vs. Coker, Dec. 21, 2014 in Columbia, S.C. Opponent: 8, Arkansas, Feb. 3, 2015 in Fayetteville, Ark. |
| Won by 30 or more points: | South Carolina: 37, vs. North Carolina A&T, Dec. 30, 2014 in Columbia, S.C. Opponent: 34, Kentucky, Feb. 14, 2015 in Lexington, Ky. |
| Won by 20 or more points: | South Carolina: 37, vs. North Carolina A&T, Dec. 30, 2014 in Columbia, S.C. Opponent: 34, at Kentucky, Feb. 14, 2015 in Lexington, Ky. |
| Played a single overtime game: | Win: 82-73 at LSU, Jan. 16, 2013 in Baton Rouge, La. Loss: 62-54 at Georgia, Feb. 23, 2013 in Athens, Ga. |
| Played a double overtime game: | Win: 87-85 vs. WKU, Nov. 27, 2010 in Bowling Green, Ky. Loss: 98-88 vs. Louisville, Feb. 20, 1988 in Columbia, S.C. |
| South Carolina played a No. 1 Team in the country: | Win: 68-62 vs. Kentucky, Jan. 26, 2010 in Columbia, S.C. Loss: 77-43 loss at Kentucky, Feb. 14, 2015 in Lexington, Ky. |
| South Carolina played a top-5 opponent: | Win: 68-62 vs. No. 1/1 Kentucky, Jan. 26, 2010 in Columbia, S.C. Loss: 75-36 loss to No. 4/4 Florida, Jan. 30, 2013 in Gainesville, Fla. |
| South Carolina played a top-10 opponent: | Win: 64-60 vs. No. 9/9 Iowa State, Jan. 3, 2015 in Brooklyn, N.Y. Loss: 58-43 loss vs. Kentucky, Jan. 24, 2015 in Columbia, S.C. |
| South Carolina played a top-25 opponent: | Win: 64-60 vs. No. 9/9 Iowa State, Jan. 3, 2015 in Brooklyn, N.Y. Loss: 78-74 loss vs. No. 18/18 Arkansas, March 5, 2015 in Columbia, S.C. |
| South Carolina defeated a ranked opponent: | Home: Win: 72-67 win over No. 17/15 Kentucky, March 1, 2014 in Columbia, S.C. Away: 77-73 at No. 13/19 Vanderbilt, March 6, 2010 in Nashville, Tenn. Neutral: 64-60 vs. No. 9/9 Iowa State, Jan. 3, 2015 in Brooklyn, N.Y. SEC Home: Win: 72-67 win over No. 17/15 Kentucky, March 1, 2014 in Columbia, S.C. SEC Away: 77-73 at No. 13/19 Vanderbilt, March 6, 2010 in Nashville, Tenn. Non-conference away: 85-84 at No. 19/20 Baylor, Jan. 2, 2009 in Waco, Texas |
| A South Carolina win opened the season: | Home: 81-56, vs. North Florida, Nov. 14, 2014 in Columbia, S.C. Away: 81-63 win at Western Carolina, Nov. 12, 2005 in Cullowhee, N.C. Neutral: 74-61 win vs. Chaminade, Nov. 19, 2001 in Maui, Hawaii (Maui Invite) |
| South Carolina opened SEC play: | Home: 72-68 loss vs. Florida, Jan. 7, 2015 in Gainesville, Fla. Away: 74-58 loss at No. 10/11 Florida, Jan. 8, 2014 in Gainesville, Fla. |



South Carolina Basketball

South Carolina Combined Team Statistics (as of Mar 13, 2015)

All games

| RECORD: | OVERALL | HOME | AWAY | NEUTRAL |
|----------------|---------|------|------|---------|
| ALL GAMES | 17-15 | 10-6 | 3-7 | 4-2 |
| CONFERENCE | 6-12 | 4-5 | 2-7 | 0-0 |
| NON-CONFERENCE | 11-3 | 6-1 | 1-0 | 4-2 |

| # | Player | gp-gs | min | avg | Total | | 3-Point | | F-Throw | | Rebounds | | | | pf | dq | a | to | blk | stl | pts | avg |
|----------------|--------------------|-------|------|------|----------|------|---------|-------|---------|-------|----------|-----|------|------|-----|----|-----|-----|-----|-----|------|------|
| | | | | | fg-fga | fg% | 3fg-fga | 3fg% | ft-fa | ft% | off | def | tot | avg | | | | | | | | |
| 10 | NOTICE, Duane | 32-32 | 953 | 29.8 | 121-324 | .373 | 57-161 | .354 | 68-87 | .782 | 20 | 66 | 86 | 2.7 | 61 | 0 | 89 | 59 | 4 | 29 | 367 | 11.5 |
| 00 | THORNWELL, Sindari | 32-32 | 980 | 30.6 | 111-326 | .340 | 38-142 | .268 | 97-136 | .713 | 48 | 108 | 156 | 4.9 | 79 | 3 | 67 | 69 | 11 | 43 | 357 | 11.2 |
| 04 | JOHNSON, Tyrone | 32-32 | 959 | 30.0 | 96-262 | .366 | 27-93 | .290 | 93-112 | .830 | 16 | 73 | 89 | 2.8 | 68 | 0 | 114 | 60 | 9 | 40 | 312 | 9.8 |
| 14 | CHATKEVICIUS, L. | 32-25 | 721 | 22.5 | 114-226 | .504 | 8-25 | .320 | 38-52 | .731 | 50 | 117 | 167 | 5.2 | 72 | 2 | 21 | 45 | 43 | 10 | 274 | 8.6 |
| 24 | CARRERA, Michael | 29-20 | 609 | 21.0 | 68-158 | .430 | 11-35 | .314 | 60-84 | .714 | 62 | 102 | 164 | 5.7 | 84 | 3 | 12 | 31 | 20 | 12 | 207 | 7.1 |
| 25 | KACINAS, Mindaugas | 32-0 | 687 | 21.5 | 72-128 | .563 | 9-28 | .321 | 43-59 | .729 | 76 | 89 | 165 | 5.2 | 79 | 3 | 18 | 34 | 14 | 19 | 196 | 6.1 |
| 21 | HENRY, Demetrius | 21-19 | 410 | 19.5 | 52-102 | .510 | 1-3 | .333 | 22-35 | .629 | 27 | 49 | 76 | 3.6 | 69 | 4 | 6 | 34 | 19 | 7 | 127 | 6.0 |
| 01 | STROMAN, Marcus | 27-0 | 549 | 20.3 | 39-104 | .375 | 2-18 | .111 | 39-61 | .639 | 16 | 56 | 72 | 2.7 | 57 | 0 | 87 | 55 | 4 | 22 | 119 | 4.4 |
| 20 | MCKIE, Justin | 24-0 | 274 | 11.4 | 24-65 | .369 | 10-35 | .286 | 17-21 | .810 | 9 | 32 | 41 | 1.7 | 19 | 0 | 7 | 11 | 3 | 9 | 75 | 3.1 |
| 35 | STEELE, Brian | 21-0 | 179 | 8.5 | 11-47 | .234 | 9-38 | .237 | 4-4 | 1.000 | 2 | 10 | 12 | 0.6 | 20 | 0 | 8 | 5 | 1 | 7 | 35 | 1.7 |
| 12 | SHEPPARD, Shamiek | 7-0 | 48 | 6.9 | 5-18 | .278 | 1-1 | 1.000 | 0-2 | .000 | 6 | 3 | 9 | 1.3 | 6 | 0 | 1 | 2 | 4 | 5 | 11 | 1.6 |
| 15 | THEUS JR., Reggie | 13-0 | 31 | 2.4 | 2-5 | .400 | 0-2 | .000 | 0-0 | .000 | 1 | 1 | 2 | 0.2 | 1 | 0 | 0 | 2 | 0 | 3 | 4 | 0.3 |
| Team | | | | | | | | | | | 61 | 49 | 110 | | | | 8 | | | | | |
| Total..... | | 32 | 6400 | | 715-1765 | .405 | 173-581 | .298 | 481-653 | .737 | 394 | 755 | 1149 | 35.9 | 615 | 15 | 430 | 415 | 132 | 206 | 2084 | 65.1 |
| Opponents..... | | 32 | 6400 | | 635-1650 | .385 | 191-602 | .317 | 511-715 | .715 | 345 | 724 | 1069 | 33.4 | 605 | - | 327 | 449 | 130 | 191 | 1972 | 61.6 |

| TEAM STATISTICS | SC | OPP |
|------------------------|----------|----------|
| SCORING | 2084 | 1972 |
| Points per game | 65.1 | 61.6 |
| Scoring margin | +3.5 | - |
| FIELD GOALS-ATT | 715-1765 | 635-1650 |
| Field goal pct | .405 | .385 |
| 3 POINT FG-ATT | 173-581 | 191-602 |
| 3-point FG pct | .298 | .317 |
| 3-pt FG made per game | 5.4 | 6.0 |
| FREE THROWS-ATT | 481-653 | 511-715 |
| Free throw pct | .737 | .715 |
| F-Throws made per game | 15.0 | 16.0 |
| REBOUNDS | 1149 | 1069 |
| Rebounds per game | 35.9 | 33.4 |
| Rebounding margin | +2.5 | - |
| ASSISTS | 430 | 327 |
| Assists per game | 13.4 | 10.2 |
| TURNOVERS | 415 | 449 |
| Turnovers per game | 13.0 | 14.0 |
| Turnover margin | +1.1 | - |
| Assist/turnover ratio | 1.0 | 0.7 |
| STEALS | 206 | 191 |
| Steals per game | 6.4 | 6.0 |
| BLOCKS | 132 | 130 |
| Blocks per game | 4.1 | 4.1 |
| ATTENDANCE | 184314 | 145016 |
| Home games-Avg/Game | 16-11520 | 10-10993 |
| Neutral site-Avg/Game | - | 6-5848 |

| Score by Periods | 1st | 2nd | Totals |
|------------------|------|------|--------|
| South Carolina | 1012 | 1072 | 2084 |
| Opponents | 918 | 1054 | 1972 |

| Date | Opponent | | Score | Att. |
|------------|--------------------|---|-------|-------|
| 11/14/14 | UNF | w | 81-56 | 10473 |
| ! 11/18/14 | BAYLOR | L | 65-69 | 13291 |
| & 11/20/14 | vs Cornell | w | 69-45 | 2517 |
| & 11/21/14 | vs Charlotte | L | 63-65 | 2430 |
| & 11/23/14 | vs Akron | L | 63-68 | 1523 |
| 11/26/14 | UNC ASHEVILLE | w | 89-75 | 8330 |
| 12/1/14 | at Marshall | w | 77-59 | 5013 |
| ^ 12/6/14 | OKLAHOMA STATE | w | 75-49 | 12007 |
| 12/19/14 | CLEMSON | w | 68-45 | 11992 |
| 12/21/14 | COKER | w | 78-52 | 8419 |
| 12/30/14 | NORTH CAROLINA A&T | w | 91-54 | 8156 |
| 01/03/15 | vs Iowa State | w | 64-60 | 3546 |
| * 1/7/15 | FLORIDA | L | 68-72 | 12181 |
| * 01-10-15 | at Ole Miss | L | 49-65 | 6714 |
| * 1/13/15 | ALABAMA | w | 68-66 | 11085 |
| * 01/17/15 | at Auburn | L | 68-71 | 9121 |
| * 1/20/15 | TENNESSEE | L | 62-66 | 12032 |
| * 1/24/15 | KENTUCKY | L | 43-58 | 18000 |
| * 01/28/15 | at LSU | L | 58-64 | 9518 |
| * 1/31/15 | GEORGIA | w | 67-50 | 13031 |
| * 02/03/15 | at Arkansas | L | 55-75 | 14846 |
| * 02/07/15 | at Vanderbilt | L | 50-65 | 9259 |
| * 2/10/15 | MISSOURI | w | 65-60 | 8840 |
| * 02/14/15 | at Kentucky | L | 43-77 | 24305 |
| * 02/17/15 | at Georgia | w | 64-58 | 6263 |
| * 2/21/15 | TEXAS A&M | L | 52-62 | 12390 |
| * 2/24/15 | at Alabama | L | 51-59 | 8848 |
| * 2/28/15 | MISSISSIPPI STATE | w | 81-68 | 14022 |
| * 3/5/15 | ARKANSAS | L | 74-78 | 10065 |
| * 03/07/15 | at Tennessee | w | 60-49 | 16042 |
| 03/11/15 | vs Missouri | w | 63-54 | 10039 |
| 03/12/15 | vs Ole Miss | w | 60-58 | 15032 |

! - ESPN College Hoops Tip-Off Marathon (Columbia, S.C.)

& - Charleston Classic (Charleston, S.C.)

^ - SEC/Big 12 Challenge (Columbia, S.C.)

* = Conference game



South Carolina Basketball

South Carolina Combined Team Statistics (as of Mar 07, 2015)

Conference games

| RECORD: | OVERALL | HOME | AWAY | NEUTRAL |
|----------------|---------|------|------|---------|
| ALL GAMES | 6-12 | 4-5 | 2-7 | 0-0 |
| CONFERENCE | 6-12 | 4-5 | 2-7 | 0-0 |
| NON-CONFERENCE | 0-0 | 0-0 | 0-0 | 0-0 |

| # | Player | gp-gs | min | avg | Total | | 3-Point | | F-Throw | | Rebounds | | | | pf | dq | a | to | blk | stl | pts | avg |
|----------------|--------------------|-------|------|------|---------|------|---------|-------|---------|-------|----------|-----|-----|------|-----|----|-----|-----|-----|-----|------|------|
| | | | | | fg-fga | fg% | 3fg-fga | 3fg% | ft-fa | ft% | off | def | tot | avg | | | | | | | | |
| 04 | JOHNSON, Tyrone | 18-18 | 570 | 31.7 | 56-156 | .359 | 20-61 | .328 | 60-69 | .870 | 10 | 36 | 46 | 2.6 | 41 | 0 | 58 | 37 | 3 | 18 | 192 | 10.7 |
| 00 | THORNWELL, Sindari | 18-18 | 578 | 32.1 | 55-180 | .306 | 23-83 | .277 | 58-76 | .763 | 24 | 52 | 76 | 4.2 | 47 | 2 | 39 | 44 | 3 | 19 | 191 | 10.6 |
| 10 | NOTICE, Duane | 18-18 | 548 | 30.4 | 62-191 | .325 | 33-102 | .324 | 26-36 | .722 | 12 | 35 | 47 | 2.6 | 35 | 0 | 48 | 30 | 2 | 11 | 183 | 10.2 |
| 14 | CHATKEVICIUS, L. | 18-16 | 418 | 23.2 | 57-125 | .456 | 4-17 | .235 | 21-29 | .724 | 25 | 64 | 89 | 4.9 | 46 | 1 | 13 | 19 | 22 | 5 | 139 | 7.7 |
| 24 | CARRERA, Michael | 18-13 | 404 | 22.4 | 43-101 | .426 | 7-24 | .292 | 40-51 | .784 | 46 | 69 | 115 | 6.4 | 54 | 2 | 9 | 21 | 12 | 6 | 133 | 7.4 |
| 25 | KACINAS, Mindaugas | 18-0 | 375 | 20.8 | 40-72 | .556 | 6-18 | .333 | 19-30 | .633 | 37 | 42 | 79 | 4.4 | 50 | 2 | 9 | 17 | 7 | 6 | 105 | 5.8 |
| 01 | STROMAN, Marcus | 13-0 | 253 | 19.5 | 16-49 | .327 | 1-11 | .091 | 16-25 | .640 | 5 | 17 | 22 | 1.7 | 31 | 0 | 34 | 24 | 2 | 10 | 49 | 3.8 |
| 21 | HENRY, Demetrius | 9-7 | 169 | 18.8 | 16-31 | .516 | 1-1 | 1.000 | 5-11 | .455 | 8 | 17 | 25 | 2.8 | 24 | 1 | 2 | 11 | 5 | 5 | 38 | 4.2 |
| 35 | STEELE, Brian | 11-0 | 114 | 10.4 | 7-30 | .233 | 6-25 | .240 | 4-4 | 1.000 | 2 | 3 | 5 | 0.5 | 15 | 0 | 3 | 3 | 1 | 4 | 24 | 2.2 |
| 20 | MCKIE, Justin | 12-0 | 130 | 10.8 | 5-21 | .238 | 2-11 | .182 | 6-6 | 1.000 | 6 | 12 | 18 | 1.5 | 10 | 0 | 1 | 6 | 1 | 2 | 18 | 1.5 |
| 12 | SHEPPARD, Shamiek | 5-0 | 32 | 6.4 | 3-12 | .250 | 0-0 | .000 | 0-2 | .000 | 4 | 1 | 5 | 1.0 | 4 | 0 | 1 | 1 | 3 | 4 | 6 | 1.2 |
| 15 | THEUS JR., Reggie | 4-0 | 9 | 2.3 | 0-1 | .000 | 0-1 | .000 | 0-0 | .000 | 1 | 0 | 1 | 0.3 | 0 | 0 | 0 | 0 | 0 | 0 | 0 | 0.0 |
| Team | | | | | | | | | | | 40 | 24 | 64 | | | | | 5 | | | | |
| Total..... | | 18 | 3600 | | 360-969 | .372 | 103-354 | .291 | 255-339 | .752 | 220 | 372 | 592 | 32.9 | 357 | 8 | 217 | 218 | 61 | 90 | 1078 | 59.9 |
| Opponents..... | | 18 | 3600 | | 376-881 | .427 | 106-301 | .352 | 305-421 | .724 | 180 | 422 | 602 | 33.4 | 328 | - | 212 | 220 | 77 | 101 | 1163 | 64.6 |

| TEAM STATISTICS | SC | OPP |
|------------------------|---------|---------|
| SCORING | 1078 | 1163 |
| Points per game | 59.9 | 64.6 |
| Scoring margin | -4.7 | - |
| FIELD GOALS-ATT | 360-969 | 376-881 |
| Field goal pct | .372 | .427 |
| 3 POINT FG-ATT | 103-354 | 106-301 |
| 3-point FG pct | .291 | .352 |
| 3-pt FG made per game | 5.7 | 5.9 |
| FREE THROWS-ATT | 255-339 | 305-421 |
| Free throw pct | .752 | .724 |
| F-Throws made per game | 14.2 | 16.9 |
| REBOUNDS | 592 | 602 |
| Rebounds per game | 32.9 | 33.4 |
| Rebounding margin | -0.6 | - |
| ASSISTS | 217 | 212 |
| Assists per game | 12.1 | 11.8 |
| TURNOVERS | 218 | 220 |
| Turnovers per game | 12.1 | 12.2 |
| Turnover margin | +0.1 | - |
| Assist/turnover ratio | 1.0 | 1.0 |
| STEALS | 90 | 101 |
| Steals per game | 5.0 | 5.6 |
| BLOCKS | 61 | 77 |
| Blocks per game | 3.4 | 4.3 |
| ATTENDANCE | 111646 | 104916 |
| Home games-Avg/Game | 9-12405 | 9-11657 |
| Neutral site-Avg/Game | - | 0-0 |

| Date | Opponent | | Score | Att. |
|------------|-------------------|---|-------|-------|
| * 1/7/15 | FLORIDA | L | 68-72 | 12181 |
| * 01-10-15 | at Ole Miss | L | 49-65 | 6714 |
| * 1/13/15 | ALABAMA | W | 68-66 | 11085 |
| * 01/17/15 | at Auburn | L | 68-71 | 9121 |
| * 1/20/15 | TENNESSEE | L | 62-66 | 12032 |
| * 1/24/15 | KENTUCKY | L | 43-58 | 18000 |
| * 01/28/15 | at LSU | L | 58-64 | 9518 |
| * 1/31/15 | GEORGIA | W | 67-50 | 13031 |
| * 02/03/15 | at Arkansas | L | 55-75 | 14846 |
| * 02/07/15 | at Vanderbilt | L | 50-65 | 9259 |
| * 2/10/15 | MISSOURI | W | 65-60 | 8840 |
| * 02/14/15 | at Kentucky | L | 43-77 | 24305 |
| * 02/17/15 | at Georgia | W | 64-58 | 6263 |
| * 2/21/15 | TEXAS A&M | L | 52-62 | 12390 |
| * 2/24/15 | at Alabama | L | 51-59 | 8848 |
| * 2/28/15 | MISSISSIPPI STATE | W | 81-68 | 14022 |
| * 3/5/15 | ARKANSAS | L | 74-78 | 10065 |
| * 03/07/15 | at Tennessee | W | 60-49 | 16042 |

! - ESPN College Hoops Tip-Off Marathon (Columbia, S.C.)

& - Charleston Classic (Charleston, S.C.)

^ - SEC/Big 12 Challenge (Columbia, S.C.)

* = Conference game

| Score by Periods | 1st | 2nd | Totals |
|------------------|-----|-----|--------|
| South Carolina | 530 | 548 | 1078 |
| Opponents | 556 | 607 | 1163 |



South Carolina Basketball

South Carolina Team Game-by-Game Comparison (as of Mar 13, 2015)

All games

| Opponent | 1st | 2nd | Score | Mar | Total FG | FG Pct | 3-Pointers | 3FG Pct | Free Throws | FT Pct | Rebounds | Assist | T/Over | Block | Steal | Fouls |
|--------------------|-------|-------|-------|------|-------------|-----------|------------|-----------|-------------|-----------|------------|--------|--------|-------|-------|-------|
| UNF | 48/27 | 33/29 | 81-56 | +25 | 29-57/18-53 | .509/.340 | 4-11/10-32 | .364/.313 | 19-26/10-16 | .731/.625 | 42/28 +14 | 19/9 | 9/15 | 3/5 | 7/2 | 15/22 |
| BAYLOR | 27/30 | 38/39 | 65-69 | (4) | 22-54/21-47 | .407/.447 | 5-21/6-18 | .238/.333 | 16-19/21-26 | .842/.808 | 33/29 +4 | 11/10 | 10/11 | 3/1 | 4/6 | 21/20 |
| Cornell | 35/21 | 34/24 | 69-45 | +24 | 22-58/14-52 | .379/.269 | 8-22/5-20 | .364/.250 | 17-21/12-16 | .810/.750 | 44/32 +12 | 16/6 | 11/17 | 5/6 | 10/6 | 15/19 |
| Charlotte | 36/29 | 27/36 | 63-65 | (2) | 26-61/23-53 | .426/.434 | 3-18/6-17 | .167/.353 | 8-9/13-19 | .889/.684 | 37/32 +5 | 13/6 | 17/17 | 7/5 | 6/6 | 21/13 |
| Akron | 25/30 | 38/38 | 63-68 | (5) | 25-64/21-50 | .391/.420 | 2-10/4-20 | .200/.200 | 11-20/22-27 | .550/.815 | 45/32 +13 | 11/6 | 17/15 | 2/6 | 8/6 | 20/19 |
| UNC ASHEVILLE | 37/29 | 52/46 | 89-75 | +14 | 31-60/23-63 | .517/.365 | 8-17/15-29 | .471/.517 | 19-26/14-20 | .731/.700 | 39/35 +4 | 21/12 | 20/22 | 10/3 | 12/11 | 15/21 |
| Marshall | 39/20 | 38/39 | 77-59 | +18 | 30-63/16-56 | .476/.286 | 4-20/5-26 | .200/.192 | 13-24/22-34 | .542/.647 | 39/43 (4) | 17/9 | 15/19 | 3/3 | 13/6 | 24/20 |
| OKLAHOMA STATE | 32/24 | 43/25 | 75-49 | +26 | 26-60/16-65 | .433/.246 | 6-17/5-24 | .353/.208 | 17-22/12-19 | .773/.632 | 49/41 +8 | 14/7 | 11/12 | 8/5 | 6/4 | 19/17 |
| CLEMSON | 28/30 | 40/15 | 68-45 | +23 | 23-50/17-57 | .460/.298 | 7-22/4-18 | .318/.222 | 15-20/7-12 | .750/.583 | 40/31 +9 | 17/7 | 12/13 | 7/5 | 7/9 | 14/20 |
| COKER | 35/23 | 43/29 | 78-52 | +26 | 31-64/18-58 | .484/.310 | 3-11/7-21 | .273/.333 | 13-19/9-14 | .684/.643 | 47/31 +16 | 21/8 | 15/19 | 9/1 | 11/8 | 16/21 |
| NORTH CAROLINA A&T | 47/16 | 44/38 | 91-54 | +37 | 29-53/18-55 | .547/.327 | 5-9/6-22 | .556/.273 | 28-34/12-15 | .824/.800 | 41/20 +21 | 20/8 | 16/19 | 7/2 | 7/4 | 17/26 |
| Iowa State | 36/35 | 28/25 | 64-60 | +4 | 23-50/20-57 | .460/.351 | 2-10/1-18 | .200/.056 | 16-26/19-33 | .615/.576 | 42/34 +8 | 8/8 | 20/13 | 4/4 | 8/10 | 28/21 |
| FLORIDA | 34/31 | 34/41 | 68-72 | (4) | 20-49/21-49 | .408/.429 | 5-13/5-19 | .385/.263 | 23-27/25-30 | .852/.833 | 23/37 (14) | 11/14 | 11/17 | 5/4 | 4/7 | 20/24 |
| Ole Miss | 27/33 | 22/32 | 49-65 | (16) | 18-49/20-49 | .367/.408 | 4-20/7-14 | .200/.500 | 9-16/18-22 | .563/.818 | 32/33 (1) | 16/13 | 15/10 | 2/4 | 5/5 | 20/14 |
| ALABAMA | 30/25 | 38/41 | 68-66 | +2 | 22-53/20-41 | .415/.488 | 3-14/6-17 | .214/.353 | 21-27/20-30 | .778/.667 | 33/23 +10 | 9/13 | 13/14 | 1/4 | 5/4 | 27/27 |
| Auburn | 29/39 | 39/32 | 68-71 | (3) | 26-52/19-52 | .500/.365 | 8-18/7-20 | .444/.350 | 8-15/26-33 | .533/.788 | 34/36 (2) | 12/8 | 17/13 | 4/4 | 3/9 | 27/20 |
| TENNESSEE | 26/31 | 36/35 | 62-66 | (4) | 22-64/23-40 | .344/.575 | 4-17/10-18 | .235/.556 | 14-15/10-17 | .933/.588 | 34/28 +6 | 13/9 | 10/18 | 4/3 | 5/6 | 17/17 |
| KENTUCKY | 24/34 | 19/24 | 43-58 | (15) | 12-53/18-39 | .226/.462 | 3-10/3-9 | .300/.333 | 16-21/19-27 | .762/.704 | 40/28 +12 | 5/10 | 12/8 | 2/9 | 3/8 | 20/17 |
| LSU | 28/29 | 30/35 | 58-64 | (6) | 21-61/22-48 | .344/.458 | 7-19/5-14 | .368/.357 | 9-15/15-19 | .600/.789 | 40/32 +8 | 11/13 | 15/14 | 7/13 | 6/7 | 17/13 |
| GEORGIA | 33/24 | 34/26 | 67-50 | +17 | 22-55/11-50 | .400/.220 | 6-19/3-17 | .316/.176 | 17-21/25-32 | .810/.781 | 33/42 (9) | 13/6 | 8/11 | 5/1 | 7/4 | 23/21 |
| Arkansas | 28/35 | 27/40 | 55-75 | (20) | 17-61/28-71 | .279/.394 | 5-24/2-13 | .208/.154 | 16-24/17-22 | .667/.773 | 48/46 +2 | 11/14 | 20/9 | 6/8 | 4/7 | 22/21 |
| Vanderbilt | 26/22 | 24/43 | 50-65 | (15) | 17-43/19-42 | .395/.452 | 5-19/5-17 | .263/.294 | 11-13/22-29 | .846/.759 | 20/33 (13) | 10/15 | 12/10 | 1/3 | 4/8 | 23/14 |
| MISSOURI | 30/30 | 35/30 | 65-60 | +5 | 23-63/22-52 | .365/.423 | 7-25/7-14 | .280/.500 | 12-15/9-12 | .800/.750 | 39/32 +7 | 16/12 | 10/15 | 4/3 | 10/4 | 15/16 |
| Kentucky | 18/43 | 25/34 | 43-77 | (34) | 13-55/27-54 | .236/.500 | 3-20/5-14 | .150/.357 | 14-17/18-24 | .824/.750 | 21/45 (24) | 3/17 | 9/13 | 2/6 | 3/2 | 21/15 |
| Georgia | 41/23 | 23/35 | 64-58 | +6 | 21-53/20-53 | .396/.377 | 9-24/4-13 | .375/.308 | 13-14/14-23 | .929/.609 | 33/37 (4) | 10/7 | 7/7 | 4/1 | 4/3 | 19/14 |
| TEXAS A&M | 21/34 | 31/28 | 52-62 | (10) | 16-59/17-43 | .271/.395 | 7-26/10-21 | .269/.476 | 13-18/18-25 | .722/.720 | 37/38 (1) | 12/12 | 11/14 | 3/5 | 6/5 | 18/16 |
| Alabama | 22/22 | 29/37 | 51-59 | (8) | 19-55/21-42 | .345/.500 | 7-30/6-19 | .233/.316 | 6-8/11-16 | .750/.688 | 36/26 +10 | 13/12 | 13/11 | 0/4 | 4/4 | 16/13 |
| MISSISSIPPI STATE | 39/31 | 42/37 | 81-68 | +13 | 25-54/22-46 | .463/.478 | 8-24/5-15 | .333/.333 | 23-34/19-29 | .676/.655 | 33/27 +6 | 19/11 | 7/12 | 3/1 | 4/3 | 22/27 |
| ARKANSAS | 38/49 | 36/29 | 74-78 | (4) | 25-49/30-65 | .510/.462 | 6-15/7-21 | .400/.333 | 18-26/11-17 | .692/.647 | 31/34 (3) | 17/14 | 16/12 | 6/3 | 7/10 | 15/23 |
| Tennessee | 36/21 | 24/28 | 60-49 | +11 | 21-41/16-45 | .512/.356 | 6-17/9-26 | .353/.346 | 12-13/8-14 | .923/.571 | 25/25 - | 16/12 | 12/12 | 2/1 | 6/5 | 15/16 |
| Missouri | 30/24 | 33/30 | 63-54 | +9 | 21-46/18-50 | .457/.360 | 7-19/4-16 | .368/.250 | 14-20/14-20 | .700/.700 | 26/35 (9) | 17/9 | 11/16 | 3/2 | 5/7 | 15/17 |
| Ole Miss | 27/24 | 33/34 | 60-58 | +2 | 17-56/16-53 | .304/.302 | 6-20/7-20 | .300/.350 | 20-28/19-23 | .714/.826 | 33/44 (11) | 8/10 | 13/21 | 0/5 | 12/5 | 18/21 |

Note: Game totals are displayed in the format TEAM/OPPONENT for each category



South Carolina Basketball
South Carolina Category Leaders (as of Mar 13, 2015)
All games

| Points | G | Pts | Pts/G |
|----------------------|----|-----|-------|
| NOTICE, Duane | 32 | 367 | 11.5 |
| THORNWELL, Sindarius | 32 | 357 | 11.2 |
| JOHNSON, Tyrone | 32 | 312 | 9.8 |
| CHATKEVICIUS, L. | 32 | 274 | 8.6 |
| CARRERA, Michael | 29 | 207 | 7.1 |
| KACINAS, Mindaugas | 32 | 196 | 6.1 |
| HENRY, Demetrius | 21 | 127 | 6.0 |
| STROMAN, Marcus | 27 | 119 | 4.4 |
| MCKIE, Justin | 24 | 75 | 3.1 |
| STEELE, Brian | 21 | 35 | 1.7 |
| SHEPPARD, Shamiek | 7 | 11 | 1.6 |
| THEUS JR., Reggie | 13 | 4 | 0.3 |

| FG Percentage | FG | Att | Pct |
|----------------------|-----|-----|------|
| KACINAS, Mindaugas | 72 | 128 | .563 |
| HENRY, Demetrius | 52 | 102 | .510 |
| CHATKEVICIUS, L. | 114 | 226 | .504 |
| CARRERA, Michael | 68 | 158 | .430 |
| THEUS JR., Reggie | 2 | 5 | .400 |
| STROMAN, Marcus | 39 | 104 | .375 |
| NOTICE, Duane | 121 | 324 | .373 |
| MCKIE, Justin | 24 | 65 | .369 |
| JOHNSON, Tyrone | 96 | 262 | .366 |
| THORNWELL, Sindarius | 111 | 326 | .340 |
| SHEPPARD, Shamiek | 5 | 18 | .278 |
| STEELE, Brian | 11 | 47 | .234 |

| 3-Point Percentage | 3FG | Att | Pct |
|----------------------|-----|-----|-------|
| SHEPPARD, Shamiek | 1 | 1 | 1.000 |
| NOTICE, Duane | 57 | 161 | .354 |
| HENRY, Demetrius | 1 | 3 | .333 |
| KACINAS, Mindaugas | 9 | 28 | .321 |
| CHATKEVICIUS, L. | 8 | 25 | .320 |
| CARRERA, Michael | 11 | 35 | .314 |
| JOHNSON, Tyrone | 27 | 93 | .290 |
| MCKIE, Justin | 10 | 35 | .286 |
| THORNWELL, Sindarius | 38 | 142 | .268 |
| STEELE, Brian | 9 | 38 | .237 |
| STROMAN, Marcus | 2 | 18 | .111 |
| THEUS JR., Reggie | 0 | 2 | .000 |

| Free Throw Percent | FG | Att | Pct |
|----------------------|----|-----|-------|
| STEELE, Brian | 4 | 4 | 1.000 |
| JOHNSON, Tyrone | 93 | 112 | .830 |
| MCKIE, Justin | 17 | 21 | .810 |
| NOTICE, Duane | 68 | 87 | .782 |
| CHATKEVICIUS, L. | 38 | 52 | .731 |
| KACINAS, Mindaugas | 43 | 59 | .729 |
| CARRERA, Michael | 60 | 84 | .714 |
| THORNWELL, Sindarius | 97 | 136 | .713 |
| STROMAN, Marcus | 39 | 61 | .639 |
| HENRY, Demetrius | 22 | 35 | .629 |
| SHEPPARD, Shamiek | 0 | 2 | .000 |

| Scoring Average | G | Pts | Avg/G |
|----------------------|----|-----|-------|
| NOTICE, Duane | 32 | 367 | 11.5 |
| THORNWELL, Sindarius | 32 | 357 | 11.2 |
| JOHNSON, Tyrone | 32 | 312 | 9.8 |
| CHATKEVICIUS, L. | 32 | 274 | 8.6 |
| CARRERA, Michael | 29 | 207 | 7.1 |
| KACINAS, Mindaugas | 32 | 196 | 6.1 |
| HENRY, Demetrius | 21 | 127 | 6.0 |
| STROMAN, Marcus | 27 | 119 | 4.4 |
| MCKIE, Justin | 24 | 75 | 3.1 |
| STEELE, Brian | 21 | 35 | 1.7 |
| SHEPPARD, Shamiek | 7 | 11 | 1.6 |
| THEUS JR., Reggie | 13 | 4 | 0.3 |

| Field Goal Attempts | G | Att | Att/G |
|----------------------|----|-----|-------|
| THORNWELL, Sindarius | 32 | 326 | 10.2 |
| NOTICE, Duane | 32 | 324 | 10.1 |
| JOHNSON, Tyrone | 32 | 262 | 8.2 |
| CHATKEVICIUS, L. | 32 | 226 | 7.1 |
| CARRERA, Michael | 29 | 158 | 5.4 |

| Field Goals Made | G | Made | Made/G |
|----------------------|----|------|--------|
| NOTICE, Duane | 32 | 121 | 3.8 |
| CHATKEVICIUS, L. | 32 | 114 | 3.6 |
| THORNWELL, Sindarius | 32 | 111 | 3.5 |
| JOHNSON, Tyrone | 32 | 96 | 3.0 |
| KACINAS, Mindaugas | 32 | 72 | 2.3 |

| 3-Point FG Attempts | G | Att | Att/G |
|----------------------|----|-----|-------|
| NOTICE, Duane | 32 | 161 | 5.0 |
| THORNWELL, Sindarius | 32 | 142 | 4.4 |
| JOHNSON, Tyrone | 32 | 93 | 2.9 |
| STEELE, Brian | 21 | 38 | 1.8 |
| CARRERA, Michael | 29 | 35 | 1.2 |
| MCKIE, Justin | 24 | 35 | 1.5 |

| 3-Point FG Made | G | Made | Made/G |
|----------------------|----|------|--------|
| NOTICE, Duane | 32 | 57 | 1.8 |
| THORNWELL, Sindarius | 32 | 38 | 1.2 |
| JOHNSON, Tyrone | 32 | 27 | 0.8 |
| CARRERA, Michael | 29 | 11 | 0.4 |
| MCKIE, Justin | 24 | 10 | 0.4 |

| Free Throw Attempts | G | Att | Att/G |
|----------------------|----|-----|-------|
| THORNWELL, Sindarius | 32 | 136 | 4.3 |
| JOHNSON, Tyrone | 32 | 112 | 3.5 |
| NOTICE, Duane | 32 | 87 | 2.7 |
| CARRERA, Michael | 29 | 84 | 2.9 |
| STROMAN, Marcus | 27 | 61 | 2.3 |

| Free Throws Made | G | Made | Made/G |
|----------------------|----|------|--------|
| THORNWELL, Sindarius | 32 | 97 | 3.0 |
| JOHNSON, Tyrone | 32 | 93 | 2.9 |
| NOTICE, Duane | 32 | 68 | 2.1 |
| CARRERA, Michael | 29 | 60 | 2.1 |
| KACINAS, Mindaugas | 32 | 43 | 1.3 |



South Carolina Basketball
South Carolina Category Leaders (as of Mar 13, 2015)
All games

| Rebounds | G | Reb | Reb/G |
|----------------------|----|-----|-------|
| CHATKEVICIUS, L. | 32 | 167 | 5.2 |
| KACINAS, Mindaugas | 32 | 165 | 5.2 |
| CARRERA, Michael | 29 | 164 | 5.7 |
| THORNWELL, Sindarius | 32 | 156 | 4.9 |
| JOHNSON, Tyrone | 32 | 89 | 2.8 |

| Rebound Average | G | Reb | Avg/G |
|----------------------|----|-----|-------|
| CARRERA, Michael | 29 | 164 | 5.7 |
| CHATKEVICIUS, L. | 32 | 167 | 5.2 |
| KACINAS, Mindaugas | 32 | 165 | 5.2 |
| THORNWELL, Sindarius | 32 | 156 | 4.9 |
| HENRY, Demetrius | 21 | 76 | 3.6 |

| Offensive Rebounds | G | No. | Avg/G |
|----------------------|----|-----|-------|
| KACINAS, Mindaugas | 32 | 76 | 2.4 |
| CARRERA, Michael | 29 | 62 | 2.1 |
| CHATKEVICIUS, L. | 32 | 50 | 1.6 |
| THORNWELL, Sindarius | 32 | 48 | 1.5 |
| HENRY, Demetrius | 21 | 27 | 1.3 |

| Defensive Rebounds | G | No. | Avg/G |
|----------------------|----|-----|-------|
| CHATKEVICIUS, L. | 32 | 117 | 3.7 |
| THORNWELL, Sindarius | 32 | 108 | 3.4 |
| CARRERA, Michael | 29 | 102 | 3.5 |
| KACINAS, Mindaugas | 32 | 89 | 2.8 |
| JOHNSON, Tyrone | 32 | 73 | 2.3 |

| Fouls | G | No. | Per/G |
|----------------------|----|-----|-------|
| CARRERA, Michael | 29 | 84 | 2.9 |
| THORNWELL, Sindarius | 32 | 79 | 2.5 |
| KACINAS, Mindaugas | 32 | 79 | 2.5 |
| CHATKEVICIUS, L. | 32 | 72 | 2.3 |
| HENRY, Demetrius | 21 | 69 | 3.3 |

| Foulsouts | G | No. |
|----------------------|----|-----|
| HENRY, Demetrius | 21 | 4 |
| CARRERA, Michael | 29 | 3 |
| THORNWELL, Sindarius | 32 | 3 |
| KACINAS, Mindaugas | 32 | 3 |
| CHATKEVICIUS, L. | 32 | 2 |

| Assists | G | No. | Ast/G |
|----------------------|----|-----|-------|
| JOHNSON, Tyrone | 32 | 114 | 3.6 |
| NOTICE, Duane | 32 | 89 | 2.8 |
| STROMAN, Marcus | 27 | 87 | 3.2 |
| THORNWELL, Sindarius | 32 | 67 | 2.1 |
| CHATKEVICIUS, L. | 32 | 21 | 0.7 |

| Steals | G | No. | Stl/G |
|----------------------|----|-----|-------|
| THORNWELL, Sindarius | 32 | 43 | 1.3 |
| JOHNSON, Tyrone | 32 | 40 | 1.3 |
| NOTICE, Duane | 32 | 29 | 0.9 |
| STROMAN, Marcus | 27 | 22 | 0.8 |
| KACINAS, Mindaugas | 32 | 19 | 0.6 |

| Blocked Shots | G | No. | Blk/G |
|----------------------|----|-----|-------|
| CHATKEVICIUS, L. | 32 | 43 | 1.3 |
| CARRERA, Michael | 29 | 20 | 0.7 |
| HENRY, Demetrius | 21 | 19 | 0.9 |
| KACINAS, Mindaugas | 32 | 14 | 0.4 |
| THORNWELL, Sindarius | 32 | 11 | 0.3 |

| Minutes | G | No. | Min/G |
|----------------------|----|-----|-------|
| THORNWELL, Sindarius | 32 | 980 | 30.6 |
| JOHNSON, Tyrone | 32 | 959 | 30.0 |
| NOTICE, Duane | 32 | 953 | 29.8 |
| CHATKEVICIUS, L. | 32 | 721 | 22.5 |
| KACINAS, Mindaugas | 32 | 687 | 21.5 |

| Turnovers | G | No. | TO/G |
|----------------------|----|-----|------|
| THORNWELL, Sindarius | 32 | 69 | 2.2 |
| JOHNSON, Tyrone | 32 | 60 | 1.9 |
| NOTICE, Duane | 32 | 59 | 1.8 |
| STROMAN, Marcus | 27 | 55 | 2.0 |
| CHATKEVICIUS, L. | 32 | 45 | 1.4 |



South Carolina Basketball
South Carolina Team High/Low Analysis (as of Mar 13, 2015)
All games

South Carolina - TEAM GAME HIGHS

| | | |
|-----------------------|--------------|-------------------------------|
| POINTS | 91 | NORTH CAROLINA A&T (12/30/14) |
| | 89 | UNC ASHEVILLE (11/26/14) |
| | 81 | MISSISSIPPI STATE (2/28/15) |
| | 81 | UNF (11/14/14) |
| | 78 | COKER (12/21/14) |
| FIELD GOALS MADE | 31 | COKER (12/21/14) |
| | 31 | UNC ASHEVILLE (11/26/14) |
| FIELD GOAL ATTEMPTS | 64 | TENNESSEE (1/20/15) |
| | 64 | COKER (12/21/14) |
| | 64 | vs Akron (11/23/14) |
| FIELD GOAL PERCENTAGE | .547 (29-53) | NORTH CAROLINA A&T (12/30/14) |
| | .517 (31-60) | UNC ASHEVILLE (11/26/14) |
| 3 PT FIELD GOALS MADE | 9 | at Georgia (02/17/15) |
| | 8 | MISSISSIPPI STATE (2/28/15) |
| | 8 | at Auburn (01/17/15) |
| | 8 | UNC ASHEVILLE (11/26/14) |
| | 8 | vs Cornell (11/20/14) |
| 3 PT FG ATTEMPTS | 30 | at Alabama (2/24/15) |
| | 26 | TEXAS A&M (2/21/15) |
| 3 PT FG PERCENTAGE | .556 (5-9) | NORTH CAROLINA A&T (12/30/14) |
| | .471 (8-17) | UNC ASHEVILLE (11/26/14) |
| FREE THROWS MADE | 28 | NORTH CAROLINA A&T (12/30/14) |
| | 23 | MISSISSIPPI STATE (2/28/15) |
| | 23 | FLORIDA (1/7/15) |
| FREE THROW ATTEMPTS | 34 | MISSISSIPPI STATE (2/28/15) |
| | 34 | NORTH CAROLINA A&T (12/30/14) |
| FREE THROW PERCENTAGE | .933 (14-15) | TENNESSEE (1/20/15) |
| | .929 (13-14) | at Georgia (02/17/15) |
| REBOUNDS | 49 | OKLAHOMA STATE (12/6/14) |
| | 48 | at Arkansas (02/03/15) |
| ASSISTS | 21 | COKER (12/21/14) |
| | 21 | UNC ASHEVILLE (11/26/14) |
| STEALS | 13 | at Marshall (12/1/14) |
| | 12 | vs Ole Miss (03/12/15) |
| | 12 | UNC ASHEVILLE (11/26/14) |
| BLOCKED SHOTS | 10 | UNC ASHEVILLE (11/26/14) |
| | 9 | COKER (12/21/14) |
| TURNOVERS | 20 | at Arkansas (02/03/15) |
| | 20 | vs Iowa State (01/03/15) |
| | 20 | UNC ASHEVILLE (11/26/14) |
| FOULS | 28 | vs Iowa State (01/03/15) |
| | 27 | at Auburn (01/17/15) |
| | 27 | ALABAMA (1/13/15) |



South Carolina Basketball
South Carolina High/Low Analysis (as of Mar 13, 2015)
All games

Opponent - GAME HIGHS

| | | |
|-----------------------|--------------|-----------------------------|
| POINTS | 78 | ARKANSAS (3/5/15) |
| | 77 | at Kentucky (02/14/15) |
| | 75 | at Arkansas (02/03/15) |
| | 75 | UNC ASHEVILLE (11/26/14) |
| | 72 | FLORIDA (1/7/15) |
| FIELD GOALS MADE | 30 | ARKANSAS (3/5/15) |
| | 28 | at Arkansas (02/03/15) |
| FIELD GOAL ATTEMPTS | 71 | at Arkansas (02/03/15) |
| | 65 | ARKANSAS (3/5/15) |
| | 65 | OKLAHOMA STATE (12/6/14) |
| FIELD GOAL PERCENTAGE | .575 (23-40) | TENNESSEE (1/20/15) |
| | .500 (27-54) | at Kentucky (02/14/15) |
| | .500 (21-42) | at Alabama (2/24/15) |
| 3 PT FIELD GOALS MADE | 15 | UNC ASHEVILLE (11/26/14) |
| | 10 | TEXAS A&M (2/21/15) |
| | 10 | TENNESSEE (1/20/15) |
| | 10 | UNF (11/14/14) |
| 3 PT FG ATTEMPTS | 32 | UNF (11/14/14) |
| | 29 | UNC ASHEVILLE (11/26/14) |
| 3 PT FG PERCENTAGE | .556 (10-18) | TENNESSEE (1/20/15) |
| | .517 (15-29) | UNC ASHEVILLE (11/26/14) |
| FREE THROWS MADE | 26 | at Auburn (01/17/15) |
| | 25 | GEORGIA (1/31/15) |
| | 25 | FLORIDA (1/7/15) |
| FREE THROW ATTEMPTS | 34 | at Marshall (12/1/14) |
| | 33 | at Auburn (01/17/15) |
| | 33 | vs Iowa State (01/03/15) |
| FREE THROW PERCENTAGE | .833 (25-30) | FLORIDA (1/7/15) |
| | .826 (19-23) | vs Ole Miss (03/12/15) |
| REBOUNDS | 46 | at Arkansas (02/03/15) |
| | 45 | at Kentucky (02/14/15) |
| ASSISTS | 17 | at Kentucky (02/14/15) |
| | 15 | at Vanderbilt (02/07/15) |
| STEALS | 11 | UNC ASHEVILLE (11/26/14) |
| | 10 | ARKANSAS (3/5/15) |
| | 10 | vs Iowa State (01/03/15) |
| BLOCKED SHOTS | 13 | at LSU (01/28/15) |
| | 9 | KENTUCKY (1/24/15) |
| TURNOVERS | 22 | UNC ASHEVILLE (11/26/14) |
| | 21 | vs Ole Miss (03/12/15) |
| FOULS | 27 | MISSISSIPPI STATE (2/28/15) |
| | 27 | ALABAMA (1/13/15) |



South Carolina Basketball
South Carolina High/Low Analysis (as of Mar 13, 2015)
All games

South Carolina - GAME LOWS

| | | |
|-----------------------|--------------|-------------------------------|
| POINTS | 43 | KENTUCKY (1/24/15) |
| | 43 | at Kentucky (02/14/15) |
| | 49 | at Ole Miss (01-10-15) |
| | 50 | at Vanderbilt (02/07/15) |
| | 51 | at Alabama (2/24/15) |
| FIELD GOALS MADE | 12 | KENTUCKY (1/24/15) |
| | 13 | at Kentucky (02/14/15) |
| FIELD GOAL ATTEMPTS | 41 | at Tennessee (03/07/15) |
| | 43 | at Vanderbilt (02/07/15) |
| FIELD GOAL PERCENTAGE | .226 (12-53) | KENTUCKY (1/24/15) |
| | .236 (13-55) | at Kentucky (02/14/15) |
| 3 PT FIELD GOALS MADE | 2 | vs Akron (11/23/14) |
| | 2 | vs Iowa State (01/03/15) |
| 3 PT FG ATTEMPTS | 9 | NORTH CAROLINA A&T (12/30/14) |
| | 10 | vs Akron (11/23/14) |
| | 10 | vs Iowa State (01/03/15) |
| | 10 | KENTUCKY (1/24/15) |
| 3 PT FG PERCENTAGE | .150 (3-20) | at Kentucky (02/14/15) |
| | .167 (3-18) | vs Charlotte (11/21/14) |
| FREE THROWS MADE | 6 | at Alabama (2/24/15) |
| | 8 | vs Charlotte (11/21/14) |
| | 8 | at Auburn (01/17/15) |
| FREE THROW ATTEMPTS | 8 | at Alabama (2/24/15) |
| | 9 | vs Charlotte (11/21/14) |
| FREE THROW PERCENTAGE | .533 (8-15) | at Auburn (01/17/15) |
| | .542 (13-24) | at Marshall (12/1/14) |
| REBOUNDS | 20 | at Vanderbilt (02/07/15) |
| | 21 | at Kentucky (02/14/15) |
| ASSISTS | 3 | at Kentucky (02/14/15) |
| | 5 | KENTUCKY (1/24/15) |
| STEALS | 3 | at Auburn (01/17/15) |
| | 3 | KENTUCKY (1/24/15) |
| | 3 | at Kentucky (02/14/15) |
| BLOCKED SHOTS | 0 | at Alabama (2/24/15) |
| | 0 | vs Ole Miss (03/12/15) |
| TURNOVERS | 7 | at Georgia (02/17/15) |
| | 7 | MISSISSIPPI STATE (2/28/15) |
| FOULS | 14 | CLEMSON (12/19/14) |
| | 15 | UNF (11/14/14) |
| | 15 | vs Cornell (11/20/14) |
| | 15 | UNC ASHEVILLE (11/26/14) |
| | 15 | MISSOURI (2/10/15) |
| | 15 | ARKANSAS (3/5/15) |
| | 15 | at Tennessee (03/07/15) |
| | 15 | vs Missouri (03/11/15) |



South Carolina Basketball
South Carolina High/Low Analysis (as of Mar 13, 2015)
All games

Opponent - GAME LOWS

| | | |
|-----------------------|--------------|-------------------------------|
| POINTS | 45 | vs Cornell (11/20/14) |
| | 45 | CLEMSON (12/19/14) |
| | 49 | OKLAHOMA STATE (12/6/14) |
| | 49 | at Tennessee (03/07/15) |
| | 50 | GEORGIA (1/31/15) |
| FIELD GOALS MADE | 11 | GEORGIA (1/31/15) |
| | 14 | vs Cornell (11/20/14) |
| FIELD GOAL ATTEMPTS | 39 | KENTUCKY (1/24/15) |
| | 40 | TENNESSEE (1/20/15) |
| FIELD GOAL PERCENTAGE | .220 (11-50) | GEORGIA (1/31/15) |
| | .246 (16-65) | OKLAHOMA STATE (12/6/14) |
| 3 PT FIELD GOALS MADE | 1 | vs Iowa State (01/03/15) |
| | 2 | at Arkansas (02/03/15) |
| 3 PT FG ATTEMPTS | 9 | KENTUCKY (1/24/15) |
| | 13 | at Arkansas (02/03/15) |
| | 13 | at Georgia (02/17/15) |
| 3 PT FG PERCENTAGE | .056 (1-18) | vs Iowa State (01/03/15) |
| | .154 (2-13) | at Arkansas (02/03/15) |
| FREE THROWS MADE | 7 | CLEMSON (12/19/14) |
| | 8 | at Tennessee (03/07/15) |
| FREE THROW ATTEMPTS | 12 | CLEMSON (12/19/14) |
| | 12 | MISSOURI (2/10/15) |
| FREE THROW PERCENTAGE | .571 (8-14) | at Tennessee (03/07/15) |
| | .576 (19-33) | vs Iowa State (01/03/15) |
| REBOUNDS | 20 | NORTH CAROLINA A&T (12/30/14) |
| | 23 | ALABAMA (1/13/15) |
| ASSISTS | 6 | vs Cornell (11/20/14) |
| | 6 | vs Charlotte (11/21/14) |
| | 6 | vs Akron (11/23/14) |
| | 6 | GEORGIA (1/31/15) |
| STEALS | 2 | UNF (11/14/14) |
| | 2 | at Kentucky (02/14/15) |
| BLOCKED SHOTS | 1 | BAYLOR (11/18/14) |
| | 1 | COKER (12/21/14) |
| | 1 | GEORGIA (1/31/15) |
| | 1 | at Georgia (02/17/15) |
| | 1 | MISSISSIPPI STATE (2/28/15) |
| | 1 | at Tennessee (03/07/15) |
| TURNOVERS | 7 | at Georgia (02/17/15) |
| | 8 | KENTUCKY (1/24/15) |
| FOULS | 13 | vs Charlotte (11/21/14) |
| | 13 | at LSU (01/28/15) |
| | 13 | at Alabama (2/24/15) |



South Carolina Basketball
South Carolina Player High/Low Analysis (as of Mar 13, 2015)
All games

South Carolina - I N D I V I D U A L G A M E H I G H S

| | | | |
|--------------------------|-------|-------|---|
| Points | 28 | | JOHNSON, Tyrone vs Mississippi State (2/28/15) |
| | 27 | | NOTICE, Duane at Marshall (12/1/14) |
| | 21 | | JOHNSON, Tyrone vs Baylor (11/18/14) |
| | 20 | | THORNWELL, Sindarius at Kentucky (02/14/15) |
| | 20 | | JOHNSON, Tyrone vs Florida (1/7/15) |
| | 20 | | NOTICE, Duane vs Oklahoma State (12/6/14) |
| | 20 | | THORNWELL, Sindarius vs Charlotte (11/21/14) |
| Field Goals Made | 10 | | NOTICE, Duane at Marshall (12/1/14) |
| | 9 | | JOHNSON, Tyrone vs Baylor (11/18/14) |
| Field Goal Att. | 24 | | THORNWELL, Sindarius vs Charlotte (11/21/14) |
| | 18 | | NOTICE, Duane at LSU (01/28/15) |
| | 18 | | NOTICE, Duane at Marshall (12/1/14) |
| FG Pct (min 5 made) | 1.000 | (5-5) | KACINAS, Mindaugas vs North Carolina A&T (12/30/14) |
| | 1.000 | (5-5) | KACINAS, Mindaugas vs Charlotte (11/21/14) |
| 3-Point FG Made | 5 | | NOTICE, Duane vs Clemson (12/19/14) |
| | 4 | | THORNWELL, Sindarius vs Missouri (03/11/15) |
| | 4 | | NOTICE, Duane vs Mississippi State (2/28/15) |
| | 4 | | NOTICE, Duane at Alabama (2/24/15) |
| | 4 | | JOHNSON, Tyrone at Georgia (02/17/15) |
| 3-Point FG Att. | 11 | | NOTICE, Duane at Alabama (2/24/15) |
| | 11 | | NOTICE, Duane vs Missouri (2/10/15) |
| 3-Pt FG Pct (min 2 made) | 1.000 | (2-2) | CHATKEVICIUS, L. vs UNC Asheville (11/26/14) |
| | 1.000 | (2-2) | MCKIE, Justin vs Cornell (11/20/14) |
| Free Throws Made | 13 | | JOHNSON, Tyrone vs Mississippi State (2/28/15) |
| | 9 | | THORNWELL, Sindarius at Kentucky (02/14/15) |
| | 9 | | JOHNSON, Tyrone vs Florida (1/7/15) |
| Free Throw Att. | 15 | | JOHNSON, Tyrone vs Mississippi State (2/28/15) |
| | 11 | | THORNWELL, Sindarius at Kentucky (02/14/15) |
| FT Pct (min 3 made) | 1.000 | (9-9) | JOHNSON, Tyrone vs Florida (1/7/15) |
| | 1.000 | (8-8) | JOHNSON, Tyrone vs Georgia (1/31/15) |
| | 1.000 | (6-6) | NOTICE, Duane vs Ole Miss (03/12/15) |
| | 1.000 | (6-6) | THORNWELL, Sindarius at LSU (01/28/15) |
| | 1.000 | (6-6) | KACINAS, Mindaugas vs North Carolina A&T (12/30/14) |
| | 1.000 | (5-5) | JOHNSON, Tyrone vs Ole Miss (03/12/15) |
| | 1.000 | (5-5) | STROMAN, Marcus vs Missouri (03/11/15) |
| | 1.000 | (5-5) | THORNWELL, Sindarius at Arkansas (02/03/15) |
| | 1.000 | (5-5) | NOTICE, Duane vs North Carolina A&T (12/30/14) |
| | 1.000 | (5-5) | NOTICE, Duane at Marshall (12/1/14) |
| | 1.000 | (4-4) | CHATKEVICIUS, L. at Alabama (2/24/15) |
| | 1.000 | (4-4) | CHATKEVICIUS, L. vs Texas A&M (2/21/15) |
| | 1.000 | (4-4) | NOTICE, Duane at Georgia (02/17/15) |
| | 1.000 | (4-4) | JOHNSON, Tyrone vs Missouri (2/10/15) |
| | 1.000 | (4-4) | MCKIE, Justin vs Florida (1/7/15) |
| | 1.000 | (4-4) | THORNWELL, Sindarius vs North Carolina A&T (12/30/14) |
| | 1.000 | (4-4) | JOHNSON, Tyrone vs North Carolina A&T (12/30/14) |
| | 1.000 | (4-4) | THORNWELL, Sindarius vs Akron (11/23/14) |
| | 1.000 | (4-4) | KACINAS, Mindaugas vs Cornell (11/20/14) |
| | 1.000 | (4-4) | CARRERA, Michael vs Baylor (11/18/14) |
| | 1.000 | (3-3) | NOTICE, Duane vs Arkansas (3/5/15) |
| | 1.000 | (3-3) | CARRERA, Michael at Vanderbilt (02/07/15) |
| | 1.000 | (3-3) | NOTICE, Duane vs Oklahoma State (12/6/14) |
| | 1.000 | (3-3) | JOHNSON, Tyrone vs Oklahoma State (12/6/14) |
| | 1.000 | (3-3) | STROMAN, Marcus vs UNC Asheville (11/26/14) |

| | | |
|---------------|----|--|
| Rebounds | 13 | CHATKEVICIUS, L. vs UNC Asheville (11/26/14) |
| | 12 | KACINAS, Mindaugas vs Oklahoma State (12/6/14) |
| Assists | 9 | JOHNSON, Tyrone vs Clemson (12/19/14) |
| | 8 | STROMAN, Marcus vs Coker (12/21/14) |
| Steals | 6 | THORNWELL, Sindarius vs UNC Asheville (11/26/14) |
| | 4 | KACINAS, Mindaugas at Marshall (12/1/14) |
| Blocked Shots | 4 | JOHNSON, Tyrone vs Akron (11/23/14) |
| | 3 | CHATKEVICIUS, L. vs Arkansas (3/5/15) |
| | 3 | CHATKEVICIUS, L. at Arkansas (02/03/15) |
| | 3 | CHATKEVICIUS, L. vs Georgia (1/31/15) |
| | 3 | HENRY, Demetrius vs Coker (12/21/14) |
| | 3 | CHATKEVICIUS, L. vs Clemson (12/19/14) |
| | 3 | CHATKEVICIUS, L. vs Oklahoma State (12/6/14) |
| | 3 | CHATKEVICIUS, L. vs UNC Asheville (11/26/14) |
| | 3 | HENRY, Demetrius vs UNC Asheville (11/26/14) |
| | 3 | CHATKEVICIUS, L. vs Charlotte (11/21/14) |
| Turnovers | 7 | THORNWELL, Sindarius vs Charlotte (11/21/14) |
| | 5 | NOTICE, Duane vs Ole Miss (03/12/15) |
| | 5 | JOHNSON, Tyrone at Ole Miss (01-10-15) |
| | 5 | STROMAN, Marcus at Marshall (12/1/14) |
| Fouls | 5 | STROMAN, Marcus vs UNC Asheville (11/26/14) |
| | 5 | KACINAS, Mindaugas vs Arkansas (3/5/15) |
| | 5 | CARRERA, Michael at Alabama (2/24/15) |
| | 5 | CHATKEVICIUS, L. at Kentucky (02/14/15) |
| | 5 | KACINAS, Mindaugas at Arkansas (02/03/15) |
| | 5 | HENRY, Demetrius vs Tennessee (1/20/15) |
| | 5 | THORNWELL, Sindarius at Auburn (01/17/15) |
| | 5 | CARRERA, Michael at Auburn (01/17/15) |
| | 5 | THORNWELL, Sindarius vs Florida (1/7/15) |
| | 5 | HENRY, Demetrius vs Iowa State (01/03/15) |
| | 5 | CHATKEVICIUS, L. vs Iowa State (01/03/15) |
| | 5 | KACINAS, Mindaugas vs Iowa State (01/03/15) |
| | 5 | HENRY, Demetrius at Marshall (12/1/14) |
| | 5 | CARRERA, Michael vs Baylor (11/18/14) |
| | 5 | THORNWELL, Sindarius vs Baylor (11/18/14) |
| Minutes | 5 | HENRY, Demetrius vs UNF (11/14/14) |
| | 40 | NOTICE, Duane vs Texas A&M (2/21/15) |



South Carolina Basketball
South Carolina Opponent High/Low Analysis (as of Mar 13, 2015)
All games

OPPONENT INDIVIDUAL GAME HIGHS

| | | |
|--------------------------|--------------|---|
| Points | 30 | ROWSEY, Andrew vs UNC Asheville (11/26/14) |
| | 26 | Craig Sword vs Mississippi State (2/28/15) |
| | 25 | House,Danuel vs Texas A&M (2/21/15) |
| | 24 | Portis, Bobby vs Arkansas (3/5/15) |
| | 24 | Harrell,KT at Auburn (01/17/15) |
| Field Goals Made | 10 | Craig Sword vs Mississippi State (2/28/15) |
| | 10 | ROWSEY, Andrew vs UNC Asheville (11/26/14) |
| Field Goal Att. | 18 | Qualls, Michael vs Arkansas (3/5/15) |
| | 18 | ROWSEY, Andrew vs UNC Asheville (11/26/14) |
| FG Pct (min 5 made) | .833 (5-6) | Richardson,Josh vs Tennessee (1/20/15) |
| | .714 (10-14) | Craig Sword vs Mississippi State (2/28/15) |
| | .714 (5-7) | SIAKAM, James at Vanderbilt (02/07/15) |
| 3-Point FG Made | 7 | House,Danuel vs Texas A&M (2/21/15) |
| | 6 | ROWSEY, Andrew vs UNC Asheville (11/26/14) |
| 3-Point FG Att. | 12 | ROWSEY, Andrew vs UNC Asheville (11/26/14) |
| | 11 | House,Danuel vs Texas A&M (2/21/15) |
| 3-Pt FG Pct (min 2 made) | 1.000 (3-3) | Allen, D'Angelo vs Missouri (2/10/15) |
| | 1.000 (3-3) | Fallas, JoJo vs Cornell (11/20/14) |
| | 1.000 (2-2) | Devin Booker at Kentucky (02/14/15) |
| | 1.000 (2-2) | Punter,Kevin vs Tennessee (1/20/15) |
| | 1.000 (2-2) | Richardson,Josh vs Tennessee (1/20/15) |
| | 1.000 (2-2) | KEYES,Denzel vs North Carolina A&T (12/30/14) |
| | 1.000 (2-2) | Newberry, Jeff vs Oklahoma State (12/6/14) |
| | 1.000 (2-2) | UBARU, Kem vs UNC Asheville (11/26/14) |
| Free Throws Made | 11 | Frazier, J.J. vs Georgia (1/31/15) |
| | 8 | Summers,Jarvis vs Ole Miss (03/12/15) |
| | 8 | Mann, Charles vs Georgia (1/31/15) |
| | 8 | Harrell,KT at Auburn (01/17/15) |
| | 8 | Summers,Jarvis at Ole Miss (01-10-15) |
| Free Throw Att. | 13 | Frazier, J.J. vs Georgia (1/31/15) |
| | 13 | Hogue, Dustin vs Iowa State (01/03/15) |
| FT Pct (min 3 made) | 1.000 (8-8) | Summers,Jarvis vs Ole Miss (03/12/15) |
| | 1.000 (8-8) | Harrell,KT at Auburn (01/17/15) |
| | 1.000 (6-6) | CHEATHAM, Jr., Kwan vs Akron (11/23/14) |
| | 1.000 (6-6) | IBITAYO, Deji vs Akron (11/23/14) |
| | 1.000 (5-5) | White,LaDarius vs Ole Miss (03/12/15) |
| | 1.000 (5-5) | QUARTERMAN, Tim at LSU (01/28/15) |
| | 1.000 (5-5) | Miller, Shonn vs Cornell (11/20/14) |
| | 1.000 (5-5) | Motley, Johnathan vs Baylor (11/18/14) |
| | 1.000 (4-4) | Obasohan, Retin at Alabama (2/24/15) |
| | 1.000 (4-4) | Roberson,Kourtney vs Texas A&M (2/21/15) |
| | 1.000 (4-4) | Dakari Johnson at Kentucky (02/14/15) |
| | 1.000 (4-4) | Andrew Harrison at Kentucky (02/14/15) |
| | 1.000 (4-4) | LACHANCE, Riley at Vanderbilt (02/07/15) |
| | 1.000 (4-4) | Portis, Bobby at Arkansas (02/03/15) |
| | 1.000 (4-4) | MICKEY, Jordan at LSU (01/28/15) |
| | 1.000 (4-4) | Devin Booker vs Kentucky (1/24/15) |
| | 1.000 (4-4) | Tyler Ulis vs Kentucky (1/24/15) |
| | 1.000 (4-4) | Cooper, Rodney vs Alabama (1/13/15) |
| | 1.000 (4-4) | Saiz,Sebastian at Ole Miss (01-10-15) |
| | 1.000 (4-4) | ROPER, Jordan vs Clemson (12/19/14) |
| | 1.000 (4-4) | LOOP, Austin at Marshall (12/1/14) |
| | 1.000 (4-4) | MOORE, Dallas vs UNF (11/14/14) |

| | | | |
|---------------|-------|-------|--|
| | 1.000 | (3-3) | Shamburger, Keith vs Missouri (03/11/15) |
| | 1.000 | (3-3) | Shamburger, Keith vs Missouri (2/10/15) |
| | 1.000 | (3-3) | Jalen Watson vs Coker (12/21/14) |
| | 1.000 | (3-3) | BLOSSOMGAME, Jaron vs Clemson (12/19/14) |
| Rebounds | 15 | | Trey James vs Coker (12/21/14) |
| | 13 | | Dakari Johnson at Kentucky (02/14/15) |
| | 13 | | Portis, Bobby at Arkansas (02/03/15) |
| Assists | 9 | | Madden, Rashad vs Arkansas (3/5/15) |
| | 8 | | Caruso,Alex vs Texas A&M (2/21/15) |
| Steals | 4 | | Richardson,Josh at Tennessee (03/07/15) |
| | 4 | | Qualls, Michael vs Arkansas (3/5/15) |
| | 4 | | ROWSEY, Andrew vs UNC Asheville (11/26/14) |
| Blocked Shots | 6 | | MARTIN, Jarell at LSU (01/28/15) |
| | 6 | | MICKEY, Jordan at LSU (01/28/15) |
| Turnovers | 8 | | Shamburger, Keith vs Missouri (2/10/15) |
| | 8 | | Richardson,Josh vs Tennessee (1/20/15) |
| | 8 | | HENRY, Pierria vs Charlotte (11/21/14) |
| Fouls | 5 | | Coleby,Dwight vs Ole Miss (03/12/15) |
| | 5 | | Bello, Deuce vs Missouri (2/10/15) |
| | 5 | | Maten, Yante vs Georgia (1/31/15) |
| | 5 | | Tarrant, Ricky vs Alabama (1/13/15) |
| | 5 | | Chiozza, Chris vs Florida (1/7/15) |
| | 5 | | Hill, Kasey vs Florida (1/7/15) |
| | 5 | | BURROUGH,Steven vs North Carolina A&T (12/30/14) |
| | 5 | | DOBY,Khary vs North Carolina A&T (12/30/14) |
| | 5 | | DJITTE, Sidy vs Clemson (12/19/14) |
| | 5 | | TAYLOR, Ryan at Marshall (12/1/14) |
| | 5 | | Miller, Shonn vs Cornell (11/20/14) |
| | 5 | | DAVENPORT, Chris vs UNF (11/14/14) |
| | 5 | | BEECH, Beau vs UNF (11/14/14) |
| | 5 | | DANIELS, Demarcus vs UNF (11/14/14) |