



SOUTH CAROLINA BASKETBALL

MBB CONTACT: EMILY MILES // EFEENEY@MAILBOX.SC.EDU // 803-777-7743 // @EMILYFEENEYSID

2015-16 SCHEDULE

OVERALL: 7-0 | SEC: 0-0

NOVEMBER

| | | |
|-------|------------------|----------|
| 8 | Allen + | W, 71-43 |
| 14 | Norfolk State % | W, 84-69 |
| 16 | Oral Roberts | W, 84-66 |
| 20 | vs. DePaul! | W, 76-61 |
| 21/22 | vs. Hofstra! | W, 94-84 |
| 23 | vs. Tulsa! | W, 83-75 |
| 27 | Lipscomb | W, 92-76 |
| 30 | Western Carolina | W, 76-53 |

DECEMBER

| | | |
|----|------------------|--------------|
| 5 | USF | 4 p.m./ SECN |
| 15 | Drexel | 7 p.m./SECN+ |
| 18 | at Clemson ^ | 7 p.m./ESPN3 |
| 22 | vs. St. John's & | 9 p.m./CBSN |
| 30 | Francis Marion | 7 p.m./SECN+ |

JANUARY

| | | |
|----|--------------------|--------------|
| 2 | Memphis | 6 p.m./ESPNU |
| 5 | at Auburn* | 7 p.m./ SECN |
| 9 | Vanderbilt* | 3 p.m./ESPNU |
| 13 | at Alabama* | 9 p.m./ SECN |
| 16 | Missouri* | 1 p.m./ SECN |
| 19 | at Ole Miss* | 7 p.m./ SECN |
| 23 | at Tennessee* | Noon/ SECN |
| 26 | Mississippi State* | 7 p.m./ SECN |
| 30 | Alabama* | 6 p.m./ SECN |

FEBRUARY

| | | |
|----|-----------------------|--------------------|
| 2 | at Georgia* | 7 p.m./ESPN/U/SECN |
| 6 | at Texas A&M* | 4 p.m./ESPNU |
| 10 | LSU* | 7 p.m./ESPN2 |
| 13 | Kentucky* | Noon/ESPN/2 |
| 16 | at Missouri* | 7 p.m./ SECN |
| 20 | Florida* | Noon/ SECN |
| 24 | Tennessee* | 9 p.m./ SECN |
| 27 | at Mississippi State* | 2:30/ SECN |

MARCH

| | | |
|------|----------------------------|---------------|
| 3 | Georgia* | 7 p.m./ESPN/2 |
| 5 | at Arkansas* | 5 p.m./SECN |
| 9-13 | SEC Tournament (Nashville) | TBD |

All home games in **bold** | All times listed Eastern
 * indicates SEC contest | + indicates exhibition |
SECN+ - SEC Network + | **SECN** - SEC Network
 | **CBSN** - CBS Sports Network | % - Paradise Jam
 (Columbia, S.C.) | ! - Paradise Jam (St. Thomas,
 USVI) | & - Hall of Fame Shootout (Uncasville,
 Conn.) | ^ - game played at Bon Secours Arena



SOCIAL HUB

@GAMECOCKMBB // #GAMECOCKS
 FACEBOOK.COM/GAMECOCKMBB

(RV/RV) SOUTH CAROLINA (7-0) VS. USF (2-6)

SAT., DEC. 5 • COLONIAL LIFE ARENA (18,000) • COLUMBIA, S.C. • 4 P.M. ET



GAMECOCKS



BULLS

VS.

Head Coach: Frank Martin (FIU, '93)
Record At Carolina: 52-54 (4th season)
Career Record: 169-108 (9th season)
Record vs. USF: 0-0

Top scorer: Kacinas (15.3)
Top rebounder: Kacinas (7.4)
Top assist maker: Thornwell (4.1)
Media Relations: Emily Miles
Twitter: @GamecockMBB

Head Coach: Orlando Antigua
 (Pittsburgh, '95)
Record At USF: 11-29 (2nd season)
Career Record: Same

Record vs. S. Carolina: 0-0
Top scorer: McMurray (12.4)
Top rebounder: Cousins (7.9)
Top assist maker: Peters (4.4)
Media Relations: Steve Schoon
Twitter: @USFMBB

PROBABLE STARTERS

| SOUTH CAROLINA | HT. | WT. | YR. | HOMETOWN | PPG | RPG | MPG |
|-------------------------------|------|-----|-----|--------------------------|------|-----|------|
| G - #15 PJ Dozier | 6-6 | 200 | Fr. | Columbia, S.C. | 6.4 | 4.3 | 17.9 |
| G - #0 Sindarius Thornwell | 6-5 | 215 | Jr. | Lancaster, S.C. | 11.0 | 6.0 | 30.3 |
| F - #25 Mindaugas Kacinas | 6-7 | 229 | Sr. | Klaipeda, Lithuania | 15.3 | 7.4 | 30.4 |
| F - #24 Michael Carrera | 6-5 | 214 | Sr. | Anzoategui, Venezuela | 11.6 | 5.4 | 24.4 |
| F - #14 Laimonas Chatkevicius | 6-11 | 245 | Sr. | Klaipeda, Lithuania | 14.9 | 4.4 | 24.1 |
| USF | HT. | WT. | YR. | HOMETOWN | PPG | RPG | MPG |
| G - #0 Jahmal McMurray | 6-0 | 175 | Fr. | Topeka, Kan. | 12.4 | 2.6 | 31.0 |
| G - #3 Roddy Peters | 6-4 | 205 | So. | Washington, D.C. | 11.1 | 3.3 | 29.0 |
| F - #1 Chris Perry | 6-8 | 250 | Jr. | Bartow, Fla. | 9.0 | 7.3 | 24.4 |
| F - #22 Angel Nunez | 6-8 | 210 | Sr. | Washington Heights, N.Y. | 9.3 | 5.8 | 31.1 |
| C - #15 Jaleel Cousins | 6-11 | 255 | Sr. | Mobile, Ala. | 9.3 | 7.9 | 24.4 |

TODAY'S GAME

South Carolina hosts USF on Saturday in a historic matchup at Colonial Life Arena. The game will feature Carolina head coach Frank Martin and Bulls head coach Orlando Antigua, both Hispanic-American head coaches in Division I men's basketball. The meeting is the fifth all-time between the two schools, and the first in Columbia since the 2004-05 campaign.

GAME STORYLINES

- South Carolina is in its 108th season of varsity basketball in 2015-16.
- Carolina is led by fourth-year head coach Frank Martin. Alongside him are associate head coach Matt Figger, assistant coaches Perry Clark and Lamont Evans and director of men's hoops operations, Andy Assaley.
- The Gamecocks remain the only undefeated team in the SEC entering Saturday's matchup vs. USF.
- A win vs. the Bulls would tie Carolina for its best start since the 2003-04 campaign with an 8-0 record.
- The Gamecocks saw all 15 players reach the floor, with three scoring double-figures, led by Kacinas' 20 points, in a 76-53 win vs. Western Carolina on Monday at Colonial Life Arena. Kacinas also pulled down 11 rebounds, and rookie forward Chris Silva was one point away from a double-double with nine points and 11 boards. South Carolina held WCU to just 28.4 percent from the floor and only four free throws in the contest.
- For the third-straight game South Carolina hit over 50% from the field and ran away with a 92-76 win vs. visiting Lipscomb on Nov. 27 in an afternoon matinee. Six Gamecocks hit double-figures, led by senior forward Laimonas Chatkevicius' 17. Junior guard Sindarius Thornwell struggled from the floor, but he posted six assists, leading four Gamecocks with at least five helpers in the contest.

GAME 8

Broadcast: SEC Network
Play-By-Play: Richard Cross
Analyst: Mark Wise
Sideline: Pedro Gomez

Radio: Gamecock Radio Network
Play-By-Play: Andy Demetra
Analyst: Casey Manning
Sirius: 118; **XM:** 202

Watch: WatchESPN
Live Stats: GamecocksOnline.com
Tickets: GamecocksOnline.com-or-Box Office

Series: SC leads 83-1
Last Meeting: SC win, 69-66, Nov. 20, 2009 in Charleston, S.C.
Columbia Series: SC 2-0



SOUTH CAROLINA GAMECOCKS

OVERALL: 7-0; SEC: 0-0; HOME: 4-0; AWAY: 0-0; NEUTRAL: 3-0

| | | | |
|----|--|--|---|
| 0 | | SINDARIUS THORNWELL - Jr. - G - 6-5 - 215 - Lancaster, S.C. MIN PTS RBS AST FG% 3FG% FT% 30.3 11.0 6.0 4.1 30.4 26.1 76.3 | - 14 points, nine rebounds and six assists in win vs. Hofstra - Paradise Jam Tournament MVP; avgd. 13.3 points, 7.4 rebs, 3.7 app. at Jam - Third game with at least 5 assists, posting team high 6 vs. Lipscomb - 10 points and eight rebounds, with three assists and two steals vs. WCU |
| 1 | | MARCUS STROMAN - So. - G - 6-2 - 185 - Columbia, S.C. MIN PTS RBS AST FG% 3FG% FT% 18.7 2.5 2.2 1.5 28.6 40.0 62.5 | - Scored seven points and pulled down three rebounds vs. DePaul - Two assists and one steal vs. Hofstra - DNP vs. Lipscomb due to an outside left quad strain - Returned vs. Western Carolina, three assists and career high four steals |
| 2 | | RAYMOND DOBY - Fr. - F - 6-6 - 233 - Cahokia, Ill. MIN PTS RBS AST FG% 3FG% FT% 2.0 0.0 0.3 0.3 0.0 0.0 0.0 | - A three-star prospect according to ESPN.com and 247sports.com - Played his senior season at Montrose Christian School and spent a post-grad year at St. John's Northwestern Military Academy in Wisconsin - Collected a rebound and an assist in exhibition vs. Allen |
| 4 | | JAMALL GREGORY - Fr. - G - 6-2 - 202 - Washington, D.C. MIN PTS RBS AST FG% 3FG% FT% 2.8 0.5 0.8 0.0 50.0 0.0 0.0 | - An extremely athletic and explosive athlete - Collected a rebound, three assists and a steal in exhibition vs. Allen - In seven minutes vs. WCU, scored two points and collected two rebounds |
| 5 | | TEMARCUS BLANTON - R-Fr. - G - 6-5 - 2015 - Locust Grove, Ga. MIN PTS RBS AST FG% 3FG% FT% 3.5 0.0 0.0 0.3 0.0 0.0 0.0 | - Suffered a hip injury that required surgery during the 2014-15 preseason and missed the entire campaign - Scored seven points in just six minutes on the floor in exhibition vs. Allen - Played a season high five minutes vs. Lipscomb |
| 10 | | DUANE NOTICE - Jr. - G - 6-2 - 218 - Woodbridge, Ontario MIN PTS RBS AST FG% 3FG% FT% 22.9 12.0 2.1 2.1 37.3 46.4 80.8 | - 11 points, including a perfect 2-of-2 from 3-point range, vs. DePaul - Ranks second in the SEC with a 55.6 3-point FG% - 11 points and one assist in Paradise Jam Championship vs. Tulsa - 16 points with five rebounds, five assists and three steals vs. Lipscomb |
| 14 | | LAIMONAS CHATKEVICIUS - Sr. - F - 6-11 - 245 - Klaipeda, Lithuania MIN PTS RBS BLK FG% 3FG% FT% 24.1 14.9 4.4 1.3 57.7 50.0 73.1 | - 17 points, 5 rebounds and 3 blocks in win vs. Hofstra - Led team with 17 points, pulling down three rebounds in Paradise Jam Champ - Team high 17 points, along with three rebounds, a block, an assist and a steal in 24 minutes in win vs. Lipscomb/leads team with 16.3 PPG |
| 15 | | PJ DOZIER - Fr. - G - 6-6 - 200 - Columbia, S.C. MIN PTS RBS AST FG% 3FG% FT% 17.9 6.4 4.3 2.3 41.3 46.2 14.3 | - A pair of steals, while scoring seven points in win vs. DePaul - Best game of the season vs. Hofstra, 12 points, 9 rebounds and two assists - Eight points, including two 3s, with four rebounds and four assists vs. Tulsa - 11 points, six rebounds and five helpers in win vs. Lipscomb |
| 20 | | JUSTIN MCKIE - Jr. - G - 6-4 - 197 - Columbia, S.C. MIN PTS RBS AST FG% 3FG% FT% 9.0 2.0 0.8 1.5 23.5 11.1 75.0 | - Three points and three assists in exhibition vs. Allen - Solid in win vs. Lipscomb, posting six points, and dishing a career high five assists with one steal in 19 minutes - Has dished nine assists against zero turnovers over last two games (4 vs. WCU) |
| 21 | | JOHN RAGIN - Fr. - G - 6-2 - 177 - Eastover, S.C. MIN PTS RBS AST FG% 3FG% FT% 2.0 0.0 1.0 0.0 0.0 0.0 0.0 | - Averaged 13 points during senior season at Cardinal Newman High School - Earned all-state, all-region and all-conference honors during prep career - Saw action vs. Western Carolina, collecting one rebound |
| 23 | | ERIC COBB - Fr. - F - 6-9 - 296 - Jacksonville, Fla. MIN PTS RBS BLK FG% 3FG% FT% 8.0 2.3 1.7 0.0 66.7 0.0 0.0 | - Starred in exhibition vs. Allen with game best 14 rebounds and 8 points in 23 min. - Limited action vs. Norfolk State/but returned with six points, three rebounds vs. ORU - Pulled down three rebounds vs. DePaul - Four points and a rebound vs. Western Carolina |
| 24 | | MICHAEL CARRERA - Sr. - F - 6-5 - 214 - Anzoátegui, Venezuela MIN PTS RBS BLK FG% 3FG% FT% 24.4 11.6 5.4 0.9 54.0 62.5 85.0 | - Strong vs. Hofstra, scoring a season high 17 points and collecting 4 rebounds, 2 blocks - 16 points, nine rebounds, two assists in Paradise Jam Championship vs. Tulsa - 13 points, three steals in win vs. Lipscomb - 16 points, two rebounds, two assists, two blocks and two steals vs. Western Carolina |
| 25 | | MINDAUGAS KACINAS - Sr. - F - 6-7 - 229 - Klaipeda, Lithuania MIN PTS RBS AST FG% 3FG% FT% 30.4 15.3 7.4 1.1 59.7 31.3 68.8 | - Paradise Jam All-Tourney team after averaging 17.3 points and 6.0 rebounds per game in tournament play/11 points, eight rebounds vs. Tulsa in championship - 15 points, six rebounds and one block, hitting 7-10 from the field vs. Lipscomb - 20 points, 11 rebounds vs. WCU; leads team in minutes, points and rebounds |
| 30 | | CHRIS SILVA - Fr. - F - 6-9 - 220 - Libreville, Gabon MIN PTS RBS BLK FG% 3FG% FT% 12.9 6.6 5.1 1.0 41.7 0.0 61.9 | - Native of Gabon, but played high school basketball at Roselle Catholic in N.J. - Scored 7 points, including 5-of-6 from FT line, with 3 rebounds vs. Hofstra - 12 points, seven rebounds, two blocks in win vs. Lipscomb - Nine points and season high 11 rebounds with two blocks vs. Western Carolina |
| 31 | | JARRELL HOLLIMAN - R-So. - F - 6-7 - 200 - Alpharetta, Ga. MIN PTS RBS AST FG% 3FG% FT% 1.5 0.0 0.0 0.0 0.0 0.0 0.0 | - Played one year at Elmhurst College - Also ran track and field during high school career - A music major who one day would like to play in a symphony |

INTERVIEW POLICIES

All interview requests must be made in advance to SID Emily Miles in the South Carolina Media Relations Office. Beginning with the start of practice in October, Miles will release a weekly coach and student-athlete availability schedule to media on Mondays.

Post-Game Interview Policy: After each home game, the visiting coach will address the media first, followed by South Carolina student-athletes then South Carolina head coach Frank Martin. (Depending on deadline, this may be altered on a game-by-game basis).

Road Interview Policy: Interviews with Coach Martin and Gamecock student-athletes while on the road will be scheduled according to the home post-game media procedure.

All interviews are to be coordinated through the Media Relations Office. This allows the staff to arrange the interview when it best suits the student-athlete's and the reporter's schedules. Please contact the Media Relations Office in advance to make your interview requests. Media are not permitted to contact student-athletes on their own at any time.

All interviews will take place at the designated media interview site for that day as listed in the weekly availability schedule or in the Media Relations Office.

Dormitory, apartment and cell phone numbers for student-athletes will not be provided to the media. Should you need to conduct a telephone interview with a student-athlete, a call will be placed to you from the student-athlete at a mutually agreeable time.

SOUTH CAROLINA MEDIA RELATIONS

Emily Miles, primary contact

Associate Director

cell: 803-727-3284

e-mail: efeeney@mailbox.sc.edu

Twitter: @EmilyFeeneySID

Website: www.GamecocksOnline.com

Facebook: www.Facebook.com/GamecockMBB

Twitter: @GamecockMBB

Instagram: @GamecockMBB

STAT COMPARISON

| | SC | USF | NCAA Rank |
|--------------------------------|-------|------|-----------|
| Record | 7-0 | 2-6 | 1/282 |
| Conference Record | - | - | - |
| Current Streak | W7 | L1 | - |
| Scoring Avg. | 84.1 | 64.8 | 35/303 |
| Opponent Scoring Avg. | 69.1 | 70.2 | 143/167 |
| Scoring Margin | +15.0 | -5.5 | 35/273 |
| Field Goal % | .451 | .409 | 129/259 |
| Opponent Field Goal % | .392 | .395 | 67/123 |
| 3-Point Field Goal % | .397 | .243 | 42/340 |
| Opponent 3-Point Field Goal % | .370 | .300 | 274/86 |
| 3-Point Field Goal Made PG | 6.6 | 4.1 | 197/338 |
| 3-Point Field Goal Attempts PG | 16.6 | 17.0 | 281/276% |
| Free Throw % | .694 | .652 | 155/238 |
| Opponent Free Throw % | .727 | .710 | - |
| Rebounding Avg. | 43.1 | 40.0 | 33/71 |
| Opponent Rebounding Avg. | 30.7 | 39.1 | - |
| Rebounding Margin | +12.4 | +0.9 | 13/129 |
| Turnovers Avg. | 12.7 | 13.9 | 142/256 |
| Opponent Turnover Avg. | 16.1 | 10.0 | - |
| Assists Avg. | 15.1 | 9.6 | 98/332 |
| Blocks Avg. | 4.7 | 6.5 | 77/24 |
| Steals Avg. | 7.4 | 5.0 | 95/324 |

% indicates total attempts

NCAA stats games through Dec. 3

BY THE NUMBERS

9

Junior guard Justin McKie has dished a combined nine assists against zero turnovers in the last two games, with five against Lipscomb and four against Western Carolina.

41.7

South Carolina's senior class - forwards Mindaugas Kacinas, Laimonas Chatkevicius and Michael Carrera combine for 41.7 points per game this season.

+12.4

South Carolina leads the SEC and ranks 13th in the nation with a rebound margin of +12.4. The Gamecocks most recently out-rebounded Western Carolina, 51-36.

4

Western Carolina attempted just four free throws in the contest last Monday, with Carolina committing just 12 fouls in the matchup.

A SOUTH CAROLINA WIN WOULD ...

- Match the 2003-04 season with an 8-0 record to start the year
- Be the Gamecocks' second this season versus a member of the American Conference, having posted an 83-75 win vs. Tulsa at the Paradise Jam
- Improve Carolina's record to 5-0 in home games, the best home start since beginning the 2010-11 campaign 7-0 at home before a loss to Boston College.

- The Gamecocks captured the 2015 Paradise Jam championship on Nov. 23 after defeating Tulsa 83-75 in the finale. For the second straight game, five Gamecocks registered double-figures, led by senior forward Laimonas Chatkevicius' game-best 17. Fellow senior forward Michael Carrera was just one rebound shy of a double-double with 16 points and nine boards.

- South Carolina senior forward Mindaugas Kacinas and junior guard Sindarius Thornwell were both named to the Paradise Jam All-Tournament Team. Thornwell was named the event's MPV after averaging 13.3 points, 7.3 rebounds, 3.7 assists and just 1.7 turnovers per game. Thornwell also collected 2.3 steals per outing, including a season high five vs. Tulsa.

- Led by senior forward Mindaugas Kacinas' 18 points, all five Gamecock starters scored in double figures, and Carolina posted a 94-84 victory over a previously undefeated Hofstra squad, in the semi-final round of the Paradise Jam in St. Thomas on Nov. 22. The game, which didn't end until past 12:30 AM local time, saw both team's shoot above 50 percent from both the floor and 3-point range. Junior guard Sindarius Thornwell dished a team best six assists, and rookie point guard PJ Dozier put together the best game of his young career with a 12-point, nine-rebound effort in the win.

- Led by a career high 23 points from senior forward Mindaugas Kacinas, South Carolina posted a 76-61 win over DePaul in the opening round of the Paradise Jam on Nov. 20. Kacinas scored 14 in the first half, and finished the game hitting 10-of-15 from the free throw line, also career highs. Junior guard Sindarius Thornwell collected the fourth double-double of his career with 10 points and a game best 10 rebounds. Carolina held the Blue Demons to just 36.5 percent from the floor, and just 21.4 percent from 3.

- The Gamecocks held a 33-30 halftime lead against Oral Roberts on Nov. 16, but 19 second-half points from senior forward Laimonas Chatkevicius fueled a 51-36 Gamecock advantage in the second stanza, which resulted in an 84-66 victory for the home team. Chatkevicius finished with a career high 27, while fellow senior Mindaugas Kacinas notched his fourth-career double-double with 12 points and a game high 13 rebounds.

- The Gamecocks committed just six turnovers

vs. the Golden Eagles, tied for the fewest during Frank Martin's time as head coach at Carolina.

- Freshman guard TeMarcus Blanton saw limited action in the opener vs. Norfolk State, but it marked his return from a severe hip injury suffered during the 2014-15 preseason.

- Carolina returns eight letterwinners, including four starters from last season's squad.

- Seven newcomers join those eight returning letterwinners, including freshmen guards PJ Dozier, Jamall Gregory and John Ragin, rookie forwards, Raymond Doby, Chris Silva and Eric Cobb and R-sophomore transfer Jarrell Holliman.

- PJ Dozier was named to the 2015 McDonald's All-American squad, earning the start in the contest. Dozier is the fourth McDonald's All-American in Gamecock history, the others include PJ's uncle, Terry Dozier, South Carolina's all-time leading scorer BJ McKie and Rolando Howell.

HISTORIC MATCHUP

Saturday's game marks a historic matchup in college basketball, as Gamecock head coach Frank Martin and USF head coach Orlando Antigua are both Hispanic-American head coaches. The game is believed to be the first time two Hispanic-American head coaches lead their teams against one another.

SCOUTING USF

The Bulls are led by head coach Orlando Antigua, a long-time assistant for John Calipari at both Memphis and Kentucky. USF owns a 2-6 mark in Antigua's second season entering Saturday's matchup at Colonial Life Arena. The visit to Columbia is the third all-time for USF and the first since the 2004-05 campaign. Two Bulls average double-figures led by freshman guard Jahmal McMurray's 12.4 per game. Sophomore guard Roddy Peters adds 11.1 per outing to go along with a team high 4.4 assists per game. USF has wins this season vs. Albany and Savannah State, and most recently suffered a 67-58 loss at Delaware on Thursday night. Peters scored 14 to lead the Bulls vs. Delaware, while senior forward Angel Nunez added seven points and pulled down a team high nine rebounds. The Bulls blocked a season-high 11 shots vs. Delaware. USF is averaging 64.8 points per game, compared to 70.2 from its opponents.

ASSOCIATED PRESS TOP 25

Nov. 30, 2015

| Rk. | Team | Record | Pts. |
|-----|--------------------|--------|-------|
| 1 | Kentucky (59) | 6-0 | 1,619 |
| 2 | Maryland (4) | 6-0 | 1,512 |
| 3 | Michigan State (2) | 7-0 | 1,510 |
| 4 | Kansas | 4-1 | 1,342 |
| 5 | Iowa State | 5-0 | 1,338 |
| 6 | Oklahoma | 4-0 | 1,269 |
| 7 | Duke | 6-1 | 1,253 |
| 8 | Villanova | 6-0 | 1,218 |
| 9 | North Carolina | 5-1 | 1,155 |
| 10 | Virginia | 5-1 | 965 |
| 11 | Purdue | 6-0 | 904 |
| 12 | Xavier | 7-0 | 801 |
| 13 | Gonzaga | 4-1 | 788 |
| 14 | Syracuse | 6-0 | 696 |
| 15 | Oregon | 5-0 | 628 |
| 16 | Vanderbilt | 5-1 | 587 |
| 17 | Cincinnati | 7-0 | 551 |
| 18 | Texas A&M | 6-1 | 522 |
| 19 | Arizona | 6-1 | 504 |
| 20 | West Virginia | 6-0 | 363 |
| 21 | Miami (FL) | 5-1 | 289 |
| 22 | SMU | 4-0 | 256 |
| 23 | Providence | 6-1 | 247 |
| 24 | Louisville | 5-0 | 173 |
| 25 | Baylor | 4-1 | 162 |

Others receiving votes: Connecticut 153, Utah 72, Butler 62, George Washington 45, Indiana 26, Northern Iowa 25, Notre Dame 22, California 19, Pittsburgh 11, Dayton 8, **South Carolina 5**, San Diego State 5, Georgetown 4, UTEP 3, Iowa 2, Northwestern 2, LSU 2, Arkansas-Little Rock 2, Davidson 1, Colorado State 1, Northeastern 1, Louisiana Tech 1, Monmouth 1

Dropped from rankings: Indiana 13, California 14, Notre Dame 17, Connecticut 18, Wichita St 20, LSU 22

USA TODAY TOP 25

Nov. 30, 2015

| Rk. | Team | Record | Pts. |
|-----|----------------|--------|------|
| 1 | Kentucky (29) | 6-0 | 797 |
| 2 | Maryland (3) | 6-0 | 759 |
| 3 | Michigan State | 7-0 | 720 |
| 4 | Iowa State | 5-0 | 652 |
| 5 | Duke | 6-1 | 642 |
| 6 | Kansas | 4-1 | 615 |
| 7 | Villanova | 6-0 | 613 |
| 8 | Oklahoma | 4-0 | 607 |
| 9 | North Carolina | 5-1 | 549 |
| 10 | Virginia | 5-1 | 495 |
| 11 | Purdue | 6-0 | 456 |
| 12 | Gonzaga | 4-1 | 376 |
| 13 | Vanderbilt | 5-1 | 343 |
| 14 | Arizona | 6-1 | 320 |
| 15 | West Virginia | 6-0 | 299 |
| 16 | Oregon | 5-0 | 291 |
| 17 | Cincinnati | 7-0 | 282 |
| 18 | Xavier | 7-0 | 280 |
| 19 | Syracuse | 6-0 | 221 |
| 20 | Texas A&M | 6-1 | 175 |
| 21 | Miami (FL) | 5-1 | 145 |
| 22 | Louisville | 5-0 | 141 |
| 23 | Baylor | 4-1 | 113 |
| 24 | Providence | 6-1 | 110 |
| 25 | Butler | 4-1 | 65 |

Others receiving votes: Utah 62, Connecticut 53, California 43, Indiana 35, LSU 29, Notre Dame 25, George Washington 17, Dayton 11, Saint Mary's 10, Davidson 10, UNLV 9, Pittsburgh 8, Iowa 5, Monmouth 5, **South Carolina 4**, Northern Iowa 3, Florida 2, Wichita St 2, UTEP 1

Dropped from rankings: California 13, Indiana 14, LSU 17, Notre Dame 18, Wichita St 20, Connecticut 21



SOUTHEASTERN CONFERENCE STANDINGS

As of Dec. 4

| Team | Conference | Overall |
|-------------------|------------|---------|
| South Carolina | 0-0 | 7-0 |
| Kentucky | 0-0 | 7-1 |
| Texas A&M | 0-0 | 7-1 |
| Florida | 0-0 | 6-1 |
| Vanderbilt | 0-0 | 6-1 |
| Auburn | 0-0 | 4-1 |
| Ole Miss | 0-0 | 5-2 |
| Alabama | 0-0 | 4-2 |
| Georgia | 0-0 | 3-2 |
| LSU | 0-0 | 4-3 |
| Mississippi State | 0-0 | 4-3 |
| Tennessee | 0-0 | 4-3 |
| Arkansas | 0-0 | 3-3 |
| Missouri | 0-0 | 3-3 |

COACHES TELECONFERENCE

The weekly SEC men's basketball coaches teleconference will begin Monday, Jan. 4 and continue through March 7. Media representatives wishing to participate in the teleconference should contact the SEC Communications Department for further details. Each coach will appear on the teleconference for seven minutes, according to the following schedule:

ORDER OF APPEARANCE

(All Times Eastern)

| | |
|-------------------|-------------------------------------|
| 11:00 a.m. | Kevin Stallings, Vanderbilt |
| 11:07 a.m. | Mike White, Florida |
| 11:14 a.m. | Frank Martin, South Carolina |
| 11:21 a.m. | Mark Fox, Georgia |
| 11:28 a.m. | Johnny Jones, LSU |
| 11:35 a.m. | John Calipari, Kentucky |
| 11:42 a.m. | Rick Barnes, Tennessee |
| 11:49 a.m. | Mike Anderson, Arkansas |
| 11:56 a.m. | Avery Johnson, Alabama |
| 12:03 a.m. | Bruce Pearl, Auburn |
| 12:10 a.m. | Andy Kennedy, Ole Miss |
| 12:17 a.m. | Ben Howland, Miss. State |
| 12:24 a.m. | Kim Anderson, Missouri |
| 12:31 a.m. | Billy Kennedy, Texas A&M |

In addition, the SEC men's basketball teams who make it to postseason will be on a teleconference on Monday, March 14 beginning at 10:00 a.m. CT.

All SEC basketball teleconferences can be listened to on the internet at www.secdigitalnetwork.com shortly after the conclusion of the teleconference.

CAROLINA BENCH PRODUCTION

| GAME | SC-OPP | DIFF. | BENCH SCORER | SC HIGH |
|----------------------|--------|-------|-----------------|---------|
| Norfolk State | 38-36 | +2 | Notice, 14 | |
| Oral Roberts | 26-8 | +18 | Notice, 18 | |
| vs. DePaul | 22-32 | -10 | Notice, 11 | |
| vs. Hofstra | 16-15 | +1 | Notice/Silva, 7 | |
| vs. Tulsa | 15-22 | -8 | Notice, 11 | |
| Lipscomb | 34-33 | +1 | Notice, 16 | |
| Western Carolina | 24-17 | +7 | Silva, 9 | |
| USF | | | | |
| Drexel | | | | |
| at Clemson | | | | |
| vs. St. John's | | | | |
| Francis Marion | | | | |
| Memphis | | | | |
| at Auburn | | | | |
| Vanderbilt | | | | |
| at Alabama | | | | |
| Missouri | | | | |
| at Ole Miss | | | | |
| at Tennessee | | | | |
| Mississippi State | | | | |
| Alabama | | | | |
| at Georgia | | | | |
| at Texas A&M | | | | |
| LSU | | | | |
| Kentucky | | | | |
| at Missouri | | | | |
| Florida | | | | |
| Tennessee | | | | |
| at Mississippi State | | | | |
| Georgia | | | | |
| at Arkansas | | | | |

SPECIALTY STATS

(PP) points in paint; (OT) points off turnovers; (2nd) second chance points; (FB) fast break points

(South Carolina-Opponent)

| GAME | PP | OT | 2ND | FB |
|------------------------|-------------|-------------|-------------|------------|
| Norfolk State | 24-14 | 19-13 | 21-13 | 10-4 |
| Oral Roberts | 42-20 | 12-5 | 25-6 | 7-2 |
| vs. DePaul | 30-22 | 11-12 | 19-11 | 9-6 |
| vs. Hofstra | 44-18 | 13-15 | 24-9 | 8-6 |
| vs. Tulsa | 34-32 | 18-12 | 4-6 | 4-8 |
| Lipscomb | 54-28 | 18-13 | 13-9 | 16-9 |
| Western Carolina | 32-12 | 18-6 | 13-9 | 8-10 |
| USF | | | | |
| Drexel | | | | |
| at Clemson | | | | |
| vs. St. John's | | | | |
| Francis Marion | | | | |
| Memphis | | | | |
| at Auburn | | | | |
| Vanderbilt | | | | |
| at Alabama | | | | |
| Missouri | | | | |
| at Ole Miss | | | | |
| at Tennessee | | | | |
| Mississippi State | | | | |
| Alabama | | | | |
| at Georgia | | | | |
| at Texas A&M | | | | |
| LSU | | | | |
| Kentucky | | | | |
| at Missouri | | | | |
| Florida | | | | |
| Tennessee | | | | |
| at Mississippi State | | | | |
| Georgia | | | | |
| at ArkansasSEC Tourney | | | | |
| NCAA Tourney | | | | |
| SC Total | 260 | 109 | 119 | 62 |
| SC Average | 37.1 | 15.6 | 17.0 | 8.9 |
| Opp Total | 146 | 76 | 63 | 40 |
| Opp Average | 20.9 | 10.9 | 9.0 | 5.7 |

UNIVERSITY INFORMATION

Location Columbia, S.C.
 Founded 1801
 Enrollment 32,972
 Nickname Gamecocks
 Colors Garnet (PMS 202) and Black
 National Affiliation NCAA Division I
 Conference Southeastern (SEC)
 Athletics Web Address www.GamecocksOnline.com
 University Web Address www.sc.edu
 President Dr. Harris Pastides
 NCAA Representative Dr. Valinda Littlefield
 Athletics Director Ray Tanner
 Basketball Administrator/Chief Operating Officer Kevin O'Connell

BASKETBALL STAFF/INFORMATION

Head Coach Frank Martin
 Alma Mater Florida International, '93
 Record At South Carolina/Seasons 52-54 (.490), 4th season
 Overall Record/Seasons 169-108 (.610), 9th season
 Assoc. Head Coach/Recruiting Coord. Matt Figger (Eastern Kentucky, '95)
 Assistant Coach Perry Clark (Gettysburg, '74)
 Assistant Coach Lamont Evans (Kansas State, '09)
 Director of Basketball Operations Andy Assaley (Cincinnati, '96)
 Strength & Conditioning Coach Scott Greenawalt (Muskingum College, '98)
 Athletic Trainer Mark Rodger (Buffalo, '01)
 Video Coordinator Patrick Schulte (Kansas State, '13)
 Student-Athlete Development Doug Edwards (Florida State, '07)
 Associate Media Relations Director Emily Miles (Feeney) (Ball State, '03)
 Home Arena Colonial Life Arena
 Capacity 18,000
 Arena General Manager Lexi Boone
 Press Row Phone Number 803-777-6182

BASKETBALL HISTORY

First Year of Basketball 1908
 All-Time Record 1349-1203-1 (.528)
 Overall Postseason Record 25-18
 NCAA Tournament Appearances 8 (1971, 1972, 1973, 1974, 1989, 1997, 1998, 2004)
 NCAA Tournament Record 4-9
 Last NCAA Tournament Appearance 2004, L vs. Memphis, 59-43
 NIT Appearances 11 (1969, 1975, 1978, 1983, 1991, 1996, 2001, 2002, 2005, 2006, 2009)
 NIT Record 21-9
 Last NIT Appearance 2009, L vs. Davidson, 70-63
 Conference Championships/Titles
 SoCon Regular Season (1927, 1933, 1934, 1945); SoCon Tournament Champion (1933); ACC Regular Season (1970); ACC Champion (1971); SEC Regular Season (1997); SEC East Division Co-Champions (2009)

TEAM INFORMATION

2014-15 Record 17-16
 Southeastern Conference Record/Finish 6-12/t-11th
 SEC Tournament Record 2-1
 Postseason N/A
 Letterwinners Returning/Lost 8/4
 Starters Returning/Lost 4/1
**based on final game starters from 2014-15 season*
 Newcomers 7
 Roster Breakdown 4 seniors, 3 juniors, 2 sophomores, 7 freshmen

GAMECOCKS RECEIVE VOTES IN POLLS

South Carolina received votes in both the Associated Press and USA Today/Coaches Polls this week. It was the first time the Gamecocks received votes since the Jan. 5, 2015, polls following their upset of then-No. 9 Iowa State in Brooklyn.

KACINAS EARNS SEC PLAYER OF THE WEEK

Senior Mindaugas Kacinas was named the SEC Player of the Week on Monday, Nov. 30, his second-career weekly honor, after earning Freshman of the Week honors in 2012. The forward from Klaipeda, Lithuania, averaged 13.0 points and 7.0 rebounds per game the previous week in helping to lead the Gamecocks to two victories vs. Tulsa and Lipscomb, extending their win streak to six games to start the season. Kacinas scored 11 points and pulled down eight rebounds en route to a place on the Paradise Jam All-Tournament Team when the Gamecocks defeated previously unbeaten Tulsa and he provided 15 points, hitting 7-of-10 attempts from the floor, while also pulling down six rebounds in the win vs. Lipscomb.

GAMECOCK OFFENSE

South Carolina has scored at least 83 points in five of seven games this season, capped by its 92-point effort vs. Lipscomb. Last season, Carolina eclipsed the 80-point mark just four total times. Below is a quick look at where the Gamecocks rank in the SEC in a selection of offensive categories (through Dec. 3 games):

Scoring: 4th, 84.1 points per game (Auburn 1st with 90.2 per game)
FG Percentage: 7th, 45.1 percent (Miss. State 1st with 50.2 percent)
3-point FG Percentage: 4th, 39.7 percent (Auburn 1st with 41.5 percent)
Rebounding Offense: 2nd, 43.1 per game (Florida 1st with 46.0 per game)
Offensive Rebounds: 2nd, 15.3 per game (Florida 1st with 16.1 per game)

BY THE NUMBERS

2 - Just two Division I schools have both their men's and women's basketball team's undefeated with Oregon and South Carolina (as of games played through Dec. 3).
15.3/7.4/30.4 - Senior forward Mindaugas Kacinas leads Carolina in points (15.3), rebounds (7.4) and minutes per game (30.4) entering Saturday's contest vs. USEF.
44.4% - South Carolina hit 8-of-18 (44.4%) from beyond the arc in Monday's contest vs. Western Carolina. For the season, Carolina ranks fourth in the SEC and 42nd nationally with a 39.7 mark from 3-point range.
51 - Carolina's 51 rebounds vs. Western Carolina marked the most during the Frank Martin era, and the most since collecting 53 in an overtime contest vs. Western Kentucky on Nov. 27, 2010.
59.7/57.7 - Senior forwards Mindaugas Kacinas and Laimonas Chatkevicius rank fourth and fifth, respectively in the SEC in field goal percentage. Kacinas leads the Gamecocks (at least 50 attempts) hitting 59.7 percent, and Chatkevicius is second at 57.7 percent.
500 - Senior forward Mindaugas Kacinas collected the 500th rebound of his career when he pulled down six rebounds vs. Lipscomb.
898 - Junior guard Sindarius Thornwell has 898 career points entering the matchup vs. USEF.
50% + - The Gamecocks hit at least 50% from the floor in three-straight games earlier this season (vs. Hofstra/vs. Tulsa/vs. Lipscomb) for the first time since hitting the mark in seven-straight during the 2004-05 campaign.
36 - South Carolina trailed for only 36 seconds in three games at the Paradise Jam, all against Hofstra. The Gamecocks have trailed in just two contests this season, Oral Roberts and vs. Hofstra.
48.4% - The Gamecocks shot 48.4 percent from the floor in three games at the Paradise Jam, led by senior forward Mindaugas Kacinas' 65.5 percent (19-29) at the event.
37 - South Carolina's 37 made shots vs. Hofstra were the most for the Gamecocks under the direction of Frank Martin and the most since posting 35 makes vs. Elon on Nov. 19, 2010.
3.0 - In the spring of 2015 the Gamecocks posted their fifth-straight semester of a 3.0 cumulative team GPA or higher.

SERIES VS. USF

South Carolina owns a 3-1 upperhand in the all-time series with USF, including a 2-0 mark in games played in Columbia. Below is a series breakdown between the two schools:

USF (3-1)

H: 2-0; A: 0-1; N: 1-0

| | | | |
|-------------|---|-------|---|
| J. 17, 1976 | A | 83-85 | L |
| F. 23, 1977 | H | 86-63 | W |
| D. 14, 2004 | H | 72-70 | W |
| N. 20, 2009 | N | 69-66 | W |

UP NEXT

South Carolina will have a 10-day break for final exams before Drexel travels to Columbia on Dec. 15. The matchup vs. the Dragons will tip at 7 p.m. ET on SEC Network+. The meeting will be the first all-time between the two schools.

KACINAS SHINES AT PARADISE JAM

Senior forward Mindaugas Kacinas put together one of the best stretches of his career in the Garnet and Black in three games at the U.S. Virgin Islands Paradise Jam. Kacinas paced the Gamecocks with a career high 23 points in the opening-round win vs. DePaul, hitting career marks with 10 makes on 15 attempts at the free throw line. He followed with an 18-point, 5-rebound effort in the win vs. Hofstra, hitting 9-of-10 from the floor. He concluded tournament action as one of five Gamecocks in double figures with 11 and eight rebounds in the championship win vs. Tulsa. For the event, he averaged a team high 17.3 points per game.

CHATKEVICIUS' CAREER NIGHT

Senior forward Laimonas Chatkevicius was the star of Carolina's 84-66 win vs. Oral Roberts on Nov. 16, posting his first-career 20-point effort en route to a career best 27 points. He hit career marks with nine made field goals on 14 attempts, while also pulling down six rebounds. Chatkevicius has steadily improved his numbers during his time in the Garnet and Black. He averaged 4.4 and 4.8 points, respectively, as a freshman and sophomore, before nearly doubling that mark with 8.6 points and 5.2 rebounds per game last season.

CAROLINA TRENDS UNDER MARTIN

Gamecock trends under Frank Martin ...

- South Carolina is 30-27 when posting at least six made 3s in a game.
 - South Carolina posted nine made 3s in the season opener vs. Norfolk State, which matched the 2014-15 season high.
- South Carolina is 40-20 when scoring more points in the paint than its opponent.
 - The Gamecocks posted a season high 54 points in the paint vs. Lipscomb.
- South Carolina is 43-25 when holding its opponents to under 45 percent from the field.
 - South Carolina held Western Carolina to just 28.4 percent from the floor on Nov. 30.
- South Carolina is 40-25 when out-rebounding its opponent.
 - The Gamecocks hold a +12.4 rebound margin this season which leads the SEC.

KACINAS NOMINATED FOR NABC GOOD WORKS TEAM

Senior forward Mindaugas Kacinas is one of 257 nominees for the NABC Good Works Team, an award which shines a spotlight on student-athletes who have shown dedication to service in their communities. Kacinas has been involved in numerous community service projects during his time at South Carolina. He has visited Transitions, a shelter in Columbia that helps prepare meals for the homeless, assisted Ronald McDonald House with household chores as well as baking and making care packages for the families. He has participated in several food drives and basketball clinics and been involved with the Special Olympics on numerous occasions, running drills, helping with a basketball tournament and playing games with the Special Olympics athletes. Kacinas has spent time reading to children at local elementary schools, participated in the Make-A-Wish Foundation and joined his teammates for two consecutive years in projects for the "8K in 8 Days" campaign. Most recently, the team contributed to the community following the historic flooding in Columbia, visiting a local Red Cross Shelter to help make care packages for families in need.

EXHIBITION RECAP

South Carolina posted a 71-43 victory over Allen University in the team's lone exhibition game of the 2015-16 season. Junior guard Sindarius Thornwell paced all scorers with 17 points on 6-of-9 shooting, including three 3s. Senior forward Laimonas Chatkevicius was the only other scorer in double figures with 12, while he completed the double-double with 13 rebounds. Rookie forward Eric Cobb pulled down a game high 14 rebounds, while adding eight points in 23 minutes. Carolina won the rebounding battle 69-28, including 30 offensive boards.

THORNWELL NAMED TO PRESEASON SQUAD

The Southeastern Conference unveiled its 12th annual men's basketball coaches pre-season All-SEC teams prior to the start of the season, and it was announced that Carolina junior guard Sindarius Thornwell was named to the second team. It marks the second-straight season that Thornwell has garnered second-team preseason honors from the coaches. Thornwell scored 11.1 points per game last season, while he also pulled down a career high 4.9 rebounds and collected 1.3 steals per game.

SEC PRESEASON POLL

The SEC released its preseason poll for the upcoming 2016 league campaign prior to the start of the season, and it was announced that the Gamecocks were predicted to finish seventh by a panel of both SEC and national media members. It was the highest predicted finish for Carolina since the league combined its East and West Divisions into one beginning with the 2012 league season. The media predicted Kentucky to win the SEC in 2016, followed by Vanderbilt, Texas A&M, LSU, Georgia, Florida and the Gamecocks.

SEC TOURNAMENT

The SEC Men's Basketball Tournament returns to Bridgestone Arena in Nashville in 2016. It will be the sixth time that the arena has served as the host of the SEC Tournament, having also hosted in 2001, 2006, 2010, 2013 and 2015. Also the home of the NHL's Nashville Predators, Bridgestone Arena has the distinction of being one of the busiest venues in the United States over the past decade and a half, hosting more than 18 million guests during that time. Seating capacity is approximately 19,395 for basketball games. The winner of the 13-game tournament receives the SEC's automatic bid to the NCAA Tournament. The tournament seeds are determined by the 18-game conference schedule during the regular season. Teams are seeded 1-14 based on their regular season conference finish.

ROSTER BREAKDOWN

Returning Starters (4)

Michael Carrera
Laimonas Chatkevicius
Duane Notice
Sindarius Thornwell
**based on final game of 2014-15 season*

Returning Letterwinners (8)

Michael Carrera
Laimonas Chatkevicius
Mindaugas Kacinas
Justin McKie
Duane Notice
Brian Steele
Marcus Stroman
Sindarius Thornwell

Guards (9)

TeMarcus Blanton
PJ Dozier
Jamall Gregory
Justin McKie
Duane Notice
John Ragin
Brian Steele
Marcus Stroman
Sindarius Thornwell

Forwards (7)

Michael Carrera
Laimonas Chatkevicius
Eric Cobb
Raymond Doby
Jarrell Holliman
Mindaugas Kacinas
Chris Silva

By Height

Jamall Gregory (6-2)
Duane Notice (6-2)
John Ragin (6-2)
Marcus Stroman (6-2)
Justin McKie (6-4)
TeMarcus Blanton (6-5)
Michael Carrera (6-5)
Brian Steele (6-5)
Sindarius Thornwell (6-5)
Raymond Doby (6-6)
PJ Dozier (6-6)
Jarrell Holliman (6-7)
Mindaugas Kacinas (6-7)
Eric Cobb (6-9)
Chris Silva (6-9)
Laimonas Chatkevicius (6-11)

2015-16 SOUTH CAROLINA MEN'S BASKETBALL ROSTER

Alphabetical Roster

| No. | Name | Pos. | Ht. | Wt. | Cl. | Exp. | Hometown/High/Last School |
|-----|-----------------------|------|------|-----|------|------|---|
| 5 | TeMarcus Blanton | G | 6-5 | 215 | R-FR | HS | Locust Grove, Ga./Luella |
| 24 | Michael Carrera | F | 6-5 | 214 | SR | 3VL | Anzoátegui, Venezuela/Montrose Christian School |
| 14 | Laimonas Chatkevicius | F | 6-11 | 245 | SR | 3VL | Klaipeda, Lithuania/South Kent School |
| 23 | Eric Cobb | F | 6-9 | 296 | FR | HS | Jacksonville, Fla./St. Francis Academy (Maryland) |
| 2 | Raymond Doby | F | 6-6 | 233 | FR | HS | Cahokie, Ill./Montrose Christian/St. John's Northwestern Military Acad. (Wisconsin) |
| 15 | PJ Dozier | G | 6-6 | 200 | FR | HS | Columbia, S.C./Spring Valley |
| 4 | Jamall Gregory | G | 6-2 | 202 | FR | HS | Washington, D.C./Coolidge/Elev8 Institute (Florida) |
| 31 | Jarrell Holliman | F | 6-7 | 200 | R-SO | 1VL | Alpharetta, Ga./Alpharetta/Elmhurst College |
| 25 | Mindaugas Kacinas | F | 6-7 | 229 | SR | 3VL | Klaipeda, Lithuania/Word of Life Fire Traditional School |
| 20 | Justin McKie | G | 6-4 | 197 | JR | 2VL | Columbia, S.C./Irmo |
| 10 | Duane Notice | G | 6-2 | 218 | JR | 2VL | Woodbridge, Canada/St. Michael's/St. Thomas More (Oakdale, Conn.) |
| 21 | John Ragin | G | 6-2 | 177 | FR | HS | Eastover, S.C./Cardinal Newman |
| 30 | Chris Silva | F | 6-9 | 220 | FR | HS | Libreville, Gabon/Roselle (N.J.) Catholic |
| 35 | Brian Steele | F | 6-5 | 204 | SR | 3VL | Greenville, S.C./Wade Hampton School |
| 1 | Marcus Stroman | G | 6-2 | 185 | SO | 1VL | Columbia, S.C./Keenan |
| 0 | Sindarius Thornwell | G | 6-5 | 215 | JR | 2VL | Lancaster, S.C./Oak Hill Academy |

Numerical Roster

| No. | Name | Pos. | Ht. | Wt. | Cl. | Exp. | Hometown/High/Last School |
|-----|-----------------------|------|------|-----|------|------|---|
| 0 | Sindarius Thornwell | G | 6-5 | 215 | JR | 2VL | Lancaster, S.C./Oak Hill Academy |
| 1 | Marcus Stroman | G | 6-2 | 185 | SO | 1VL | Columbia, S.C./Keenan |
| 2 | Raymond Doby | F | 6-6 | 233 | FR | HS | Cahokie, Ill./Montrose Christian/St. John's Northwestern Military Acad. (Wisconsin) |
| 4 | Jamall Gregory | G | 6-2 | 202 | FR | HS | Washington, D.C./Coolidge/Elev8 Institute (Florida) |
| 5 | TeMarcus Blanton | G | 6-5 | 215 | R-FR | HS | Locust Grove, Ga./Luella |
| 10 | Duane Notice | G | 6-2 | 218 | JR | 2VL | Woodbridge, Canada/St. Michael's/St. Thomas More (Oakdale, Conn.) |
| 14 | Laimonas Chatkevicius | F | 6-11 | 245 | SR | 3VL | Klaipeda, Lithuania/South Kent School |
| 15 | PJ Dozier | G | 6-6 | 200 | FR | HS | Columbia, S.C./Spring Valley |
| 20 | Justin McKie | G | 6-4 | 197 | JR | 2VL | Columbia, S.C./Irmo |
| 21 | John Ragin | G | 6-2 | 177 | FR | HS | Eastover, S.C./Cardinal Newman |
| 23 | Eric Cobb | F | 6-9 | 296 | FR | HS | Jacksonville, Fla./St. Francis Academy (Maryland) |
| 24 | Michael Carrera | F | 6-5 | 214 | SR | 3VL | Anzoátegui, Venezuela/Montrose Christian School |
| 25 | Mindaugas Kacinas | F | 6-7 | 229 | SR | 3VL | Klaipeda, Lithuania/Word of Life Fire Traditional School |
| 30 | Chris Silva | F | 6-9 | 220 | FR | HS | Libreville, Gabon/Roselle (N.J.) Catholic |
| 31 | Jarrell Holliman | F | 6-7 | 200 | R-SO | 1VL | Alpharetta, Ga./Alpharetta/Elmhurst College |
| 35 | Brian Steele | F | 6-5 | 204 | SR | 3VL | Greenville, S.C./Wade Hampton School |

Head Coach: Frank Martin (Florida International, '93)

Associate Head Coach/Recruiting Coordinator: Matt Figger (Eastern Kentucky, '95)

Assistant Coach: Perry Clark (Gettysburg, '74)

Assistant Coach: Lamont Evans (Kansas State, '09)

Director of Basketball Operations: Andy Assaley (Cincinnati, '96)

Strength & Conditioning Coach: Scott Greenawalt (Muskingum College, '98)

Athletic Trainer: Mark Rodger (Buffalo, '01)

Video Coordinator: Patrick Schulte (Kansas State, '13)

Student-Athlete Development: Doug Edwards (Florida State, '07)

Special Assistant to the Head Coach: Jarett Gerald (South Carolina, '11)

Associate Media Relations Director: Emily Miles (Feeney) (Ball State, '03)

TOP RETURNING ...

| | |
|----------------------------|-----------------------|
| Scorer..... | Notice, 11.7 ppg |
| Rebounder | Carrera, 5.7 rpg |
| Assist Maker..... | Stroman, 3.1 apg |
| FG Shooter *..... | Kacinas, 56.1% |
| 3-Point FG Shooter \$..... | Notice, 36.3% |
| FT Shooter \$..... | Notice, 79.1% |
| Shot Blocker..... | Chatkevicius, 1.3 bpg |
| Steal Maker..... | Thornwell, 1.3 spg |

* at least 100 attempts

\$ at least 50 attempts

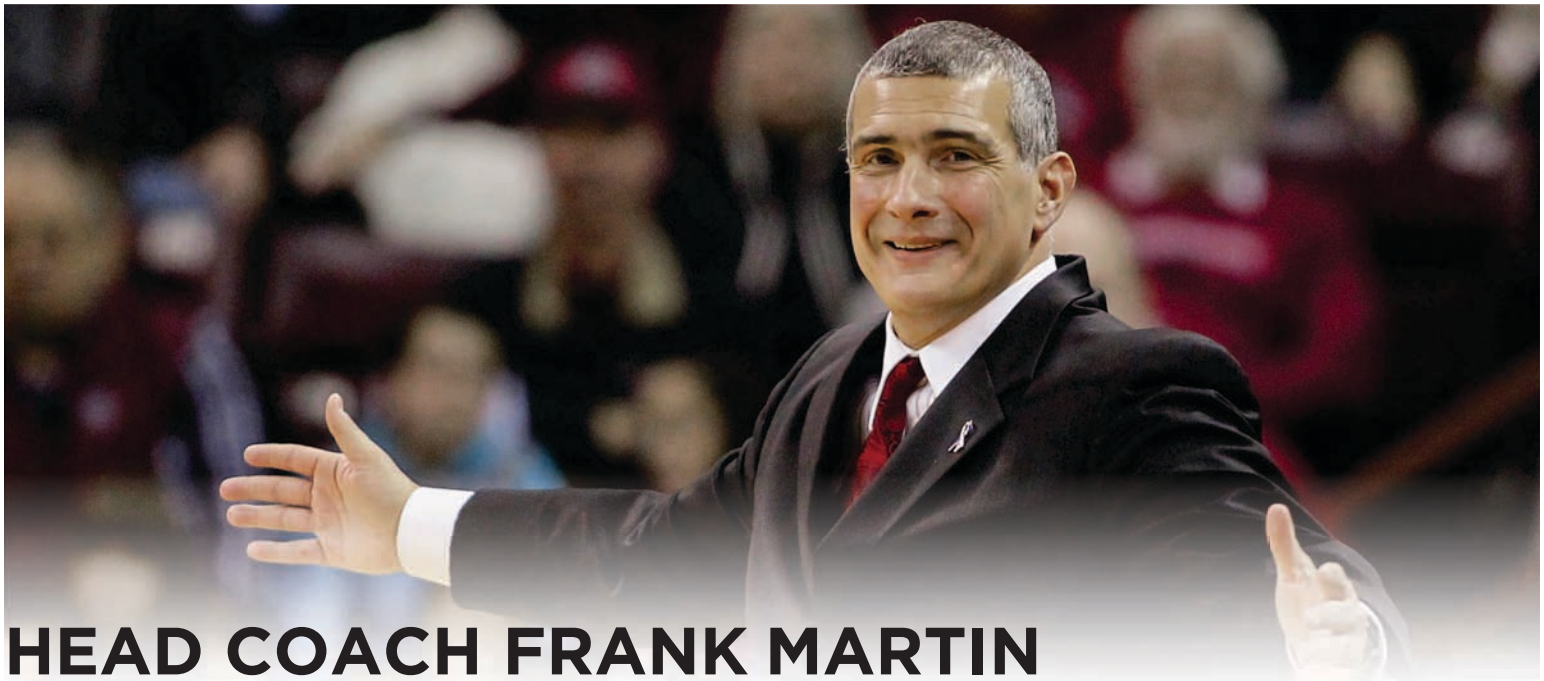

HEAD COACH FRANK MARTIN

HEAD COACH | NINTH SEASON OVERALL | 169-108 (.610) | FOURTH SEASON AT SOUTH CAROLINA | 52-54 (.490)

THE MARTIN FILE

COACHING

Experience

31st year

College Experience

16th season

College Head Coach Experience

9th season

Hire Date At Carolina

March 27, 2012

PERSONAL

Hometown

Miami, Fla.

Alma Mater

Florida International, 1993 (B.A. Physical Ed.)

Family

Wife, Anya

Children, Brandon, Amalia and Christian

COACHING RESUME

High School

Miami Senior High, 1985-93

Varsity Boys' Assistant Coach

Junior Varsity Boys' Head Coach

North Miami High, Head Coach, 1993-95

Miami Senior High, Head Coach, 1995-98

B.T. Washington High, Head Coach, 1999-2000

College Assistant Coach

Northeastern, 2000-04

Cincinnati, 2004-06

Kansas State, 2006-07

College Head Coach

Kansas State, 2007-12

South Carolina, 2012-present

Frank Martin was named the head men's basketball coach at the University of South Carolina on March 27, 2012, becoming the 32nd head coach in the history of the South Carolina program, which enters its 108th season as a varsity sport in 2015-16. Martin owns a 162-108 (.600) overall record as a head coach, entering his ninth season overall, and fourth season at South Carolina.

During his first season (2012-13) in Columbia, Martin led his squad to a 14-18 record, which included a 4-14 mark in SEC contests. The Garnet and Black captured the Hoops For Hope Classic tournament crown after posting a 4-0 record competing in the event with home victories over Milwaukee and Rider, before defeating Missouri State in overtime, and UALR in Puerto Vallarta, Mexico, over the Thanksgiving holiday. Freshman forward Michael Carrera was honored after the conclusion of the regular season with selection to the 2013 SEC All-Freshman Team, as voted on by the league's head coaches. During the spring of 2013, the Gamecock coaching staff signed seven freshmen, while welcoming Villanova transfer Ty Johnson to the team, a recruiting class which ranked No. 23 in the nation according to ESPN.com.

Martin's second season (2013-14) leading the Gamecocks saw the squad win four of its final six games of the year, including two games in the SEC Tournament, marking the first Tournament wins for the Gamecocks since the 2008 campaign. Martin and his staff put together a non-conference schedule that challenged his team to prepare for the rigors of the SEC campaign. The Gamecocks posted several quality victories, including a win versus Saint Mary's at the Hawaiian Airlines Diamond Head Classic in December, and home victories versus Alabama, Vanderbilt and No. 17 Kentucky to name a few.

Martin tutored his second SEC All-Freshman Team honoree in as many seasons, as rookie guard Sindarius Thornwell led all freshmen in the SEC in league games in points (15.6) and assists (4.0) to earn a spot on the postseason team. Thornwell also garnered three SEC Freshman of the Week awards, and was named the Feb. 18 Wayman Tisdale National Freshman of the Week.

South Carolina put together a 9-3 non-conference record in 2014-15, entering SEC play receiving votes in both the Coaches and AP Top 25 polls for the first time since 2006 and 2009, respectively. Martin led his Gamecocks to a thrilling upset win over No. 9/9 Iowa State at the Barclays Center in Brooklyn, N.Y., on Jan. 3, marking Carolina's first win over a top-10 opponent since the 2009-10 campaign. The Gamecocks ranked as high as fourth in the nation in opponent field goal percentage during the season, and finished the campaign holding opponents to just 38.7 percent from the field, which ranked 13th nationally. Sophomore guards Duane Notice and Sindarius Thornwell each picked up an SEC Player of the Week honor during the campaign, and for the second-straight season, the Gamecocks won four of their final six games and won two contests in the SEC Tournament, advancing to the quarterfinal round.

Carolina posted a final record of 17-16 for the 2014-15 campaign, which marked the first winning season for the squad since the 2008-09 season, while Carolina's six SEC wins marked the highest since 2010 as well. Martin also announced during the summer, that his team had completed its fifth-straight semester with a cumulative team GPA of 3.0 or above in the spring. For its classroom achievements, South Carolina was honored with the NABC's Team Academic Excellence Award, the only SEC team to be named to the list. Individually, three Gamecocks were named to the NABC Honors Court, in juniors Laimonas Chatkevicius and Mindaugas Kacinas, and senior, Austin Constable, who was on his second Honors Court list. South Carolina saw 12 student-athletes named to the SEC Winter Academic, and the SEC First-Year Academic Honor Rolls for the year.

MARTIN'S CAREER RECORD, YEAR-BY-YEAR

| YEAR | RECORD | CONFERENCE (FINISH) | POSTSEASON |
|---------------|-----------------------|---------------------|----------------------------------|
| 2007-08 | 21-12 | 10-6 (3rd) | 1-1; NCAA Tournament 2nd Round |
| 2008-09 | 22-12 | 9-7 (t4th) | 1-1; NIT |
| 2009-10 | 29-8 | 11-5 (t2nd) | 3-1; NCAA Tournament Elite Eight |
| 2010-11 | 23-11 | 10-6 (t3rd) | 1-1; NCAA Tournament Third Round |
| 2011-12 | 22-11 | 10-8 (5th) | 1-1; NCAA Tournament Third Round |
| 2012-13 | 14-18 | 4-14 (t12th) | - |
| 2013-14 | 14-20 | 5-13 (13th) | - |
| 2014-15 | 17-16 | 6-12 (t11th) | - |
| 2015-16 | 7-0 | - | - |
| Totals | 169-108 (.610) | 65-71 (.477) | 7-5 (.583)/4 NCAA/1 NIT |

GAMECOCKS' RECORD WHEN ...

| | |
|--|-----|
| At home | 4-0 |
| On the road | 0-0 |
| At neutral sites | 3-0 |
| In overtime | 0-0 |
| vs. Top 25 team | 0-0 |
| vs. Top 10 team | 0-0 |
| vs. Top 3 team | 0-0 |
| Leading at half | 7-0 |
| Trailing at half | 0-0 |
| Tied at half | 0-0 |
| Shooting 50% or better | 3-0 |
| Shooting between 39-49% | 4-0 |
| Shooting less than 39% | 0-0 |
| Opp. shooting 50% or better | 1-0 |
| Opp. shooting between 39-49% | 3-0 |
| Opp. shooting less than 39% | 3-0 |
| Shooting better than opp. | 6-0 |
| Shooting worse than/equal to opp. | 1-0 |
| Starters out-score opp. starters | 6-0 |
| Opp. starters score/equal more | 1-0 |
| Bench out-scores opp. bench | 5-0 |
| Opp. bench scores/equals more | 2-0 |
| Having more FTs than opp. | 6-0 |
| Having equal/less FTs than opp. | 1-0 |
| Have more TOs than opp. | 0-0 |
| Having equal/less TOs than opp. | 7-0 |
| Having more rebounds than opp. | 7-0 |
| Having equal/less rebounds than opp. | 0-0 |
| Making 6 or more 3FGs | 4-0 |
| Having 15 or more assists | 3-0 |
| Score more points in paint than opp. | 7-0 |
| Scoring equal/less points in paint than opp. | 0-0 |
| Scoring more points off TOs than opp. | 5-0 |
| Scoring equal/less points off TOs than opp. | 2-0 |
| Scoring more 2nd-chance points than opp. | 6-0 |
| Scoring equal/less 2nd-chance points than opp. | 1-0 |
| Scoring more fast break points than opp. | 5-0 |
| Scoring equal/less fast break points than opp. | 2-0 |
| Wearing white uniforms | 7-0 |
| Wearing Garnet uniforms | 0-0 |
| Wearing Black uniforms | 0-0 |
| Playing on live TV/live broadcast | 7-0 |
| Playing in November | 7-0 |
| Playing in December | 0-0 |
| Playing in January | 0-0 |
| Playing in February | 0-0 |
| Playing in March | 0-0 |
| Playing a day-game | 1-0 |
| Playing a night-game | 6-0 |
| Playing on Sunday | 1-0 |
| Playing on a Monday | 3-0 |
| Playing on a Tuesday | 0-0 |
| Playing on a Wednesday | 0-0 |
| Playing on a Thursday | 0-0 |
| Playing on a Friday | 2-0 |
| Playing on a Saturday | 1-0 |
| Scoring margin is 5 points or less | 0-0 |
| Margin is between 6-10 | 1-0 |
| Margin is between 11-20 | 5-0 |
| Margin is more than 20 | 1-0 |
| Scoring 59 points or less | 0-0 |
| Scoring 60-69 points | 0-0 |
| Scoring 70-79 points | 2-0 |
| Scoring 80-89 points | 3-0 |
| Scoring 90-99 points | 2-0 |
| Scoring 100+ points | 0-0 |

MISCELLANEOUS

| | |
|----------------------|----|
| Current streak | W7 |
| Home court streak | W4 |
| Away streak | - |
| Neutral court streak | W3 |

2015-16 SUPERLATIVES

(tied for team lead also included)

| Scoring Leaders | '15-16 | Career |
|-----------------------|--------|--------|
| Sindarius Thornwell | 1 | 23 |
| Duane Notice | 1 | 13 |
| Laimonas Chatkevicius | 3 | 6 |
| Mindaugas Kacinas | 3 | 6 |

| Rebounding Leaders | '15-16 | Career |
|---------------------|--------|--------|
| Michael Carrera | 1 | 41 |
| Sindarius Thornwell | 2 | 24 |
| Mindaugas Kacinas | 2 | 23 |
| Chris Silva | 3 | 3 |
| PJ Dozier | 1 | 1 |

| Assists Leaders | '15-16 | Career |
|---------------------|--------|--------|
| Sindarius Thornwell | 3 | 27 |
| Duane Notice | 1 | 25 |
| Michael Carrera | 1 | 1 |
| PJ Dozier | 2 | 2 |
| Justin McKie | 1 | 1 |

| Blocks Leaders | '15-16 | Career |
|-----------------------|--------|--------|
| Laimonas Chatkevicius | 2 | 37 |
| Mindaugas Kacinas | 1 | 18 |
| Chris Silva | 3 | 3 |
| PJ Dozier | 2 | 2 |

| Steals Leaders | '15-16 | Career |
|-----------------------|--------|--------|
| Sindarius Thornwell | 3 | 25 |
| Michael Carrera | 1 | 16 |
| Mindaugas Kacinas | 1 | 14 |
| Duane Notice | 3 | 13 |
| Laimonas Chatkevicius | 1 | 8 |
| Marcus Stroman | 2 | 7 |
| PJ Dozier | 2 | 2 |

| Double-Figure Scoring | '15-16 | Career |
|-----------------------|--------|--------|
| Sindarius Thornwell | 6 | 50 |
| Duane Notice | 5 | 38 |
| Michael Carrera | 4 | 29 |
| Laimonas Chatkevicius | 5 | 25 |
| Mindaugas Kacinas | 6 | 20 |
| Chris Silva | 1 | 1 |
| PJ Dozier | 2 | 2 |

| 20+ points | '15-16 | Career |
|-----------------------|--------|--------|
| Mindaugas Kacinas | 2 | 2 |
| Laimonas Chatkevicius | 1 | 1 |

| 30+ points | '15-16 | Career |
|------------|--------|--------|
| - | - | - |

| Double-Figure Rebounding | '15-16 | Career |
|--------------------------|--------|--------|
| Mindaugas Kacinas | 2 | 13 |
| Sindarius Thornwell | 1 | 4 |
| Chris Silva | 1 | 1 |

| 5+ assists | '15-16 | Career |
|---------------------|--------|--------|
| Sindarius Thornwell | 3 | 11 |
| Duane Notice | 1 | 12 |
| PJ Dozier | 1 | 1 |
| Justin McKie | 1 | 1 |

| 3+ steals | '15-16 | Career |
|---------------------|--------|--------|
| Sindarius Thornwell | 2 | 9 |
| Michael Carrera | 1 | 6 |
| Duane Notice | 1 | 4 |
| Marcus Stroman | 1 | 2 |
| PJ Dozier | 1 | 1 |

| 2+ blocks | '15-16 | Career |
|-----------------------|--------|--------|
| Laimonas Chatkevicius | 1 | 24 |
| Michael Carrera | 1 | 20 |
| Mindaugas Kacinas | 1 | 15 |
| Chris Silva | 3 | 3 |
| PJ Dozier | 1 | 1 |

| Double-Doubles | '15-16 | Career |
|---------------------|--------|--------|
| Mindaugas Kacinas | 2 | 5 |
| Sindarius Thornwell | 1 | 4 |

| Clutch Free Throws (under 5 min/OT) | FT-FTA | FT% |
|-------------------------------------|--------------|-------------|
| Chris Silva | 2-2 | 1.000 |
| Marcus Stroman | 2-2 | 1.000 |
| Michael Carrera | 7-8 | .875 |
| Mindaugas Kacinas | 3-4 | .750 |
| Laimonas Chatkevicius | 5-8 | .625 |
| Sindarius Thornwell | 3-6 | .500 |
| Totals | 24-32 | .750 |

| Dunks | '15-16 |
|-----------------------|--------|
| Chris Silva | 4 |
| Laimonas Chatkevicius | 2 |
| Michael Carrera | 3 |
| Mindaugas Kacinas | 2 |
| PJ Dozier | 2 |
| Duane Notice | 1 |
| Jamall Gregory | 1 |

| Miscellaneous | |
|------------------------------|---|
| Largest Halftime Lead | |
| SC | 11, vs. Lipscomb, Nov. 27, 2015 |
| Opp | - |
| Smallest Halftime Lead | |
| SC | 3, vs. Oral Roberts, Nov. 16, 2015 |
| Opp | - |
| Fewest Points In First Half | |
| SC | 30, vs. Oral Roberts, Nov. 16, 2015 |
| Opp | 28, twice, last, WCU, Nov. 30, 2015 |
| Most Points In First Half | |
| SC | 46, vs. Hofstra, Nov. 22, 2015 |
| Opp | 51, vs. Lipscomb, Nov. 27, 2015 |
| Fewest Points In Second Half | |
| SC | 39, twice, last, vs. WCU, Nov. 30, 2015 |
| Opp | 25, WCU, Nov. 30, 2015 |
| Most Points In Second Half | |
| SC | 51, vs. Oral Roberts, Nov. 16, 2015 |
| Opp | 46, Tulsa, Nov. 23, 2015 |
| Most Points in Overtime | |
| SC | - |
| Opp | - |
| Largest Margin of Victory | |
| SC | 23, vs. WCU, Nov. 30, 2015 |
| Opp | - |
| Smallest Margin of Victory | |
| SC | 10, vs. Hofstra, Nov. 22, 2015 |
| Opp | - |

2015-16 GAME BY GAME COMPARISON

| | Date | Result | FG-A | Pct | 3FG-A | Pct | FT-A | Pct | O-D-Total | PF | Pts | A | TO | Blk | Std | Min | Half |
|------------------|---------------|----------|-------|------|-------|-------|-------|-------|-----------|----|-----|----|----|-----|-----|-----|------|
| Norfolk State % | | | 19-56 | .339 | 11-28 | .393 | 20-23 | .870 | 12-23-35 | 35 | 69 | 12 | 18 | 3 | 7 | 200 | 34 |
| South Carolina | Nov. 14, 2015 | W, 84-69 | 23-59 | .390 | 9-22 | .409 | 29-42 | .690 | 19-27-46 | 19 | 84 | 15 | 13 | 4 | 9 | 200 | 40 |
| Oral Roberts | | | 22-51 | .431 | 4-14 | .286 | 18-23 | .783 | 4-24-28 | 23 | 66 | 7 | 13 | 5 | 3 | 200 | 30 |
| South Carolina | Nov. 16, 2015 | W, 84-66 | 29-73 | .397 | 7-21 | .333 | 19-27 | .704 | 19-25-44 | 22 | 84 | 14 | 6 | 4 | 5 | 200 | 33 |
| DePaul \$ | | | 19-52 | .365 | 3-14 | .214 | 20-31 | .645 | 10-23-33 | 27 | 61 | 9 | 15 | 2 | 4 | 200 | 28 |
| South Carolina | Nov. 20, 2015 | W, 76-61 | 24-60 | .400 | 5-13 | .385 | 23-34 | .676 | 16-27-43 | 27 | 76 | 11 | 12 | 4 | 5 | 200 | 37 |
| Hofstra \$ | | | 28-55 | .509 | 17-34 | .500 | 11-17 | .647 | 6-17-23 | 21 | 84 | 16 | 14 | 2 | 2 | 200 | 39 |
| South Carolina | Nov. 22, 2015 | W, 94-84 | 37-68 | .544 | 5-9 | .5565 | 15-23 | .652 | 18-23-41 | 18 | 94 | 16 | 9 | 5 | 4 | 200 | 46 |
| Tulsa \$ | | | 24-54 | .444 | 5-16 | .313 | 22-31 | .710 | 8-23-31 | 25 | 75 | 9 | 15 | 0 | 4 | 200 | 29 |
| South Carolina | Nov. 23, 2015 | W, 83-75 | 27-54 | .500 | 7-14 | .500 | 22-28 | .786 | 6-28-34 | 25 | 83 | 12 | 13 | 2 | 7 | 200 | 38 |
| Lipscomb | | | 27-68 | .397 | 13-35 | .371 | 9-14 | .643 | 10-19-29 | 24 | 76 | 18 | 18 | 3 | 8 | 200 | 51 |
| South Carolina | Nov. 27, 2015 | W, 92-76 | 34-66 | .515 | 5-19 | .263 | 19-27 | .704 | 12-31-43 | 19 | 92 | 24 | 17 | 7 | 12 | 200 | 40 |
| Western Carolina | | | 19-67 | .284 | 11-32 | .344 | 4-4 | 1.000 | 12-24-36 | 17 | 53 | 13 | 20 | 3 | 10 | 200 | 28 |
| South Carolina | Nov. 30, 2015 | W, 76-53 | 26-63 | .413 | 8-18 | .444 | 16-25 | .640 | 17-34-51 | 12 | 76 | 14 | 19 | 7 | 10 | 200 | 37 |

% - Paradise Jam (Columbia, S.C. | \$ - Paradise Jam (St. Thomas, USVI)



SOUTH CAROLINA GAMECOCKS

OVERALL: 7-0; SEC: 0-0; HOME: 4-0; AWAY: 0-0; NEUTRAL: 3-0

| DATE | OPP. | W/L | SCORE | RECORD (SEC) | POINTS | REBOUNDS | ASSISTS | BLOCKS | STEALS | ATTENDANCE |
|----------|------------------|------|-------|--------------|-----------------------|----------------------|-------------------|------------------|----------------------|---------------|
| 11/14/15 | % Norfolk State | W | 84-69 | 1-0 (0-0) | Thornwell/Notice (14) | Silva (9) | Dozier/Notice (3) | Silva (2) | Thornwell/Dozier (3) | 10,623 (paid) |
| 11/16/15 | Oral Roberts | W | 84-66 | 2-0 (0-0) | Chatkevicius (27) | Kacinas (13) | Thornwell (7) | Dozier (2) | Notice (2) | 9,640 (paid) |
| 11/20/15 | vs. DePaul | \$ W | 76-61 | 3-0 (0-0) | Kacinas (23) | Thornwell (10) | Carrera (4) | Kacinas (2) | Dozier/Thornwell (2) | 1,601 |
| 11/22/15 | vs. Hofstra | \$ W | 94-84 | 4-0 (0-0) | Kacinas (18) | Thornwell/Dozier (9) | Thornwell (6) | Chatkevicius (3) | 4 with 1 | 1,715 |
| 11/23/15 | vs. Tulsa | \$ W | 83-75 | 5-0 (0-0) | Chatkevicius (17) | Carrera (9) | Dozier (4) | 2 with 1 | Thornwell (5) | 2,002 |
| 11/27/15 | Lipscomb | W | 92-76 | 6-0 (0-0) | Chatkevicius (17) | Silva (7) | Thornwell (6) | Silva (2) | Carrera/Notice (3) | 8,793 (paid) |
| 11/30/15 | Western Carolina | W | 76-53 | 7-0 (0-0) | Kacinas (20) | Kacinas/Silva (11) | McKie (4) | Silva (2) | Stroman (4) | 8,957 (paid) |

% - Paradise Jam (Columbia, S.C.) | \$ - Paradise Jam (St. Thomas, USVI)

2015-16 GAME-BY-GAME STARTING LINEUPS

| OPPONENT, RESULT | GUARD | GUARD | FORWARD | FORWARD | FORWARD |
|---------------------|--------|-----------|---------|---------|--------------|
| Norfolk State, W | Dozier | Thornwell | Carrera | Kacinas | Chatkevicius |
| Oral Roberts, W | Dozier | Thornwell | Carrera | Kacinas | Chatkevicius |
| DePaul, W | Dozier | Thornwell | Carrera | Kacinas | Chatkevicius |
| Hofstra, W | Dozier | Thornwell | Carrera | Kacinas | Chatkevicius |
| Tulsa, W | Dozier | Thornwell | Carrera | Kacinas | Chatkevicius |
| Lipscomb, W | Dozier | Thornwell | Carrera | Kacinas | Chatkevicius |
| Western Carolina, W | Dozier | Thornwell | Carrera | Kacinas | Chatkevicius |



#24 - MICHAEL CARRERA

SENIOR | FORWARD | 6'5" | 214 | 3 LETTERS

ANZOÁTEGUI, VENEZUELA/MONTROSE CHRISTIAN SCHOOL

SEASON NOTABLES

- Team's top returning rebounder after collecting 5.7 per game last season
- Has led the team in rebounding all three of his seasons at South Carolina, including a career high 7.2 per game during his rookie season (2012-13)
- Scored five points and collected three rebounds before fouling out of exhibition vs. Allen
- Tallied four points and collected six rebounds in season opener vs. Norfolk State
- Scored eight points with six rebounds in just 15 minutes against Oral Roberts
- Led team with four assists vs. DePaul, adding seven points and seven rebounds in 27 minutes
- Posted a season high with 17 points, adding four rebounds and two blocks in win vs. Hofstra
- Came a rebound shy of a double-double against Tulsa, with 16 points and nine rebounds in 29 minutes
- Third-straight game with double-figures, scoring 13 with four assists and a team high three steals vs. Lipscomb
- Scored nine of his 16 points against Western Carolina during a game-changing 19-0 run in the first half

CARRERA'S CAREER HIGHS

Points

Career 23, vs. LSU (Jan. 16, 2013)
 Season 17, vs. Hofstra (Nov. 22, 2015)

Field Goals

Career 7, twice, last vs. Hofstra (Nov. 22, 2015)
 Season 7, vs. Hofstra (Nov. 22, 2015)

Field Goal Attempts

Career 13, twice, last vs. Texas A&M (March 2, 2013)
 Season 11, vs. Hofstra (Nov. 22, 2015)

3-Point Field Goals

Career 3, vs. Western Carolina (Nov. 30, 2015)
 Season 3, vs. Western Carolina (Nov. 30, 2015)

3-Point Field Goal Attempts

Career 5, vs. Longwood (Nov. 9, 2013)
 Season 4, twice, last vs. Western Carolina (Nov. 30, 2015)

Free Throws

Career 9, vs. LSU (Jan. 16, 2013)
 Season 5, vs. Western Carolina (Nov. 30, 2015)

Free Throw Attempts

Career 10, vs. LSU (Jan. 16, 2013)
 Season 5, vs. Western Carolina (Nov. 30, 2015)

Rebounds

Career 15, vs. Milwaukee (Nov. 1, 2012)
 Season 9, vs. Tulsa (Nov. 23, 2015)

Assists

Career 5, vs. Auburn (Jan. 12, 2013)
 Season 4, vs. DePaul (Nov. 20, 2015)

Blocks

Career 4, twice, last vs. Alabama (Feb. 15, 2014)
 Season 2, twice, last vs. Western Carolina (Nov. 30, 2015)

Steals

Career 4, at Texas A&M (Jan. 15, 2014)
 Season 3, vs. Lipscomb (Nov. 27, 2015)

Minutes Played

Career 36, vs. LSU (Jan. 16, 2013)
 Season 29, vs. Tulsa (Nov. 23, 2015)

2015-16

| Opponent | Date | GS | Min | FG-FGA | Pct | 3FG-FGA | Pct | FT-FTA | Pct | Off | Def | Tot | Avg | PF | FO | A | TO | Blk | Stl | Pts | Avg |
|----------------------|----------|----|-----|--------|------|---------|-------|--------|-------|-----|-----|-----|-----|----|----|---|----|-----|-----|-----|------|
| Norfolk State | 11/14/15 | * | 26 | 1-8 | .125 | 1-4 | .250 | 1-2 | .500 | 1 | 5 | 6 | 6.0 | 1 | 0 | 1 | 2 | 1 | 1 | 4 | 4.0 |
| Oral Roberts | 11/16/15 | * | 15 | 3-5 | .600 | 0-0 | .000 | 2-2 | 1.000 | 2 | 4 | 6 | 6.0 | 3 | 0 | 2 | 0 | 0 | 1 | 8 | 6.0 |
| vs. DePaul | 11/20/15 | * | 27 | 2-3 | .667 | 1-1 | 1.000 | 2-2 | 1.000 | 2 | 5 | 7 | 6.3 | 3 | 0 | 4 | 1 | 0 | 0 | 7 | 6.3 |
| vs. Hofstra | 11/22/15 | * | 27 | 7-11 | .636 | 2-2 | 1.000 | 1-2 | .500 | 1 | 3 | 4 | 5.8 | 3 | 0 | 1 | 1 | 2 | 0 | 17 | 9.0 |
| vs. Tulsa | 11/23/15 | * | 29 | 6-10 | .600 | 1-2 | .500 | 3-4 | .750 | 4 | 5 | 9 | 6.4 | 4 | 0 | 2 | 0 | 0 | 0 | 16 | 10.4 |
| Lipscomb | 11/27/15 | * | 21 | 4-6 | .667 | 2-3 | .667 | 3-3 | 1.000 | 1 | 3 | 4 | 6.0 | 4 | 0 | 1 | 3 | 1 | 3 | 13 | 10.8 |
| Western Carolina | 11/30/15 | * | 26 | 4-7 | .571 | 3-4 | .750 | 5-5 | 1.000 | 0 | 2 | 2 | 5.4 | 1 | 0 | 2 | 2 | 2 | 2 | 16 | 11.6 |
| USF | 12/5/15 | | | | | | | | | | | | | | | | | | | | |
| Drexel | 12/15/15 | | | | | | | | | | | | | | | | | | | | |
| at Clemson | 12/18/15 | | | | | | | | | | | | | | | | | | | | |
| vs. St. John's | 12/22/15 | | | | | | | | | | | | | | | | | | | | |
| Francis Marion | 12/30/15 | | | | | | | | | | | | | | | | | | | | |
| Memphis | 1/2/16 | | | | | | | | | | | | | | | | | | | | |
| at Auburn | 1/5/16 | | | | | | | | | | | | | | | | | | | | |
| Vanderbilt | 1/9/16 | | | | | | | | | | | | | | | | | | | | |
| at Alabama | 1/13/16 | | | | | | | | | | | | | | | | | | | | |
| Missouri | 1/16/16 | | | | | | | | | | | | | | | | | | | | |
| at Ole Miss | 1/19/16 | | | | | | | | | | | | | | | | | | | | |
| at Tennessee | 1/23/16 | | | | | | | | | | | | | | | | | | | | |
| Mississippi State | 1/26/16 | | | | | | | | | | | | | | | | | | | | |
| Alabama | 1/30/16 | | | | | | | | | | | | | | | | | | | | |
| at Georgia | 2/2/16 | | | | | | | | | | | | | | | | | | | | |
| Texas A&M | 2/6/16 | | | | | | | | | | | | | | | | | | | | |
| LSU | 2/10/16 | | | | | | | | | | | | | | | | | | | | |
| Kentucky | 2/13/16 | | | | | | | | | | | | | | | | | | | | |
| at Missouri | 2/16/16 | | | | | | | | | | | | | | | | | | | | |
| Florida | 2/20/16 | | | | | | | | | | | | | | | | | | | | |
| Tennessee | 2/24/16 | | | | | | | | | | | | | | | | | | | | |
| at Mississippi State | 2/27/16 | | | | | | | | | | | | | | | | | | | | |
| Georgia | 3/3/16 | | | | | | | | | | | | | | | | | | | | |
| at Arkansas | 3/5/16 | | | | | | | | | | | | | | | | | | | | |

CAREER STATISTICS

| Season | GP-GS | Min | Avg | FG | FGA | Pct | 3FG | 3FGA | Pct | FT | FTA | Pct | Off | Def | Tot | Avg | PF | FO | Ast | TO | Blk | Stl | Pts | Avg |
|---------------|--------------|-------------|-------------|------------|------------|-------------|-----------|------------|-------------|------------|------------|-------------|------------|------------|------------|------------|------------|----------|-----------|------------|-----------|-----------|------------|------------|
| 2012-13 | 27-22 | 572 | 21.2 | 89 | 201 | .443 | 7 | 20 | .350 | 83 | 112 | .741 | 80 | 115 | 195 | 7.2 | 85 | 5 | 17 | 51 | 17 | 9 | 268 | 9.9 |
| 2013-14 | 33-20 | 649 | 19.7 | 64 | 169 | .379 | 7 | 30 | .233 | 63 | 100 | .630 | 76 | 110 | 186 | 5.6 | 87 | 1 | 17 | 38 | 32 | 26 | 198 | 6.0 |
| 2014-15 | 30-21 | 635 | 21.2 | 70 | 167 | .419 | 12 | 39 | .308 | 62 | 88 | .705 | 65 | 107 | 172 | 5.7 | 88 | 3 | 12 | 32 | 20 | 12 | 214 | 7.1 |
| 2015-16 | 7-7 | 171 | 24.4 | 27 | 50 | .540 | 10 | 16 | .625 | 17 | 20 | .850 | 11 | 27 | 38 | 5.4 | 19 | 0 | 13 | 9 | 6 | 7 | 81 | 11.6 |
| Totals | 97-69 | 2027 | 20.9 | 250 | 587 | .426 | 36 | 105 | .343 | 225 | 320 | .703 | 232 | 359 | 591 | 6.1 | 279 | 9 | 59 | 130 | 75 | 54 | 761 | 7.8 |

CAREER SEC STATISTICS

| Season | GP-GS | Min | Avg | FG | FGA | Pct | 3FG | 3FGA | Pct | FT | FTA | Pct | Off | Def | Tot | Avg | PF | FO | Ast | TO | Blk | Stl | Pts | Avg |
|---------------|--------------|-------------|-------------|------------|------------|-------------|-----------|-----------|-------------|------------|------------|-------------|------------|------------|------------|------------|------------|----------|-----------|-----------|-----------|-----------|------------|------------|
| 2013 | 18-15 | 394 | 21.9 | 59 | 139 | .424 | 5 | 15 | .333 | 53 | 74 | .716 | 54 | 77 | 131 | 7.3 | 57 | 4 | 11 | 32 | 8 | 8 | 176 | 9.8 |
| 2014 | 18-14 | 395 | 21.9 | 34 | 90 | .378 | 3 | 13 | .231 | 32 | 55 | .582 | 49 | 69 | 118 | 6.6 | 52 | 1 | 9 | 18 | 19 | 16 | 103 | 5.7 |
| 2015 | 18-13 | 404 | 22.4 | 43 | 101 | .426 | 7 | 24 | .292 | 40 | 51 | .784 | 46 | 69 | 107 | 6.4 | 54 | 2 | 9 | 21 | 12 | 6 | 133 | 7.4 |
| Totals | 54-42 | 1194 | 22.1 | 136 | 330 | .412 | 15 | 52 | .288 | 125 | 180 | .694 | 149 | 215 | 364 | 6.7 | 163 | 7 | 29 | 71 | 39 | 30 | 412 | 7.6 |

GAME #8 - VS. USF - SATURDAY, DEC. 5, 2015 - GAMECOCK BASKETBALL



#14 - LAIMONAS CHATKEVICIUS

SENIOR | FORWARD | 6'11" | 245 | 3 LETTERS

KLAIPEDA, LITHUANIA/SOUTH KENT SCHOOL (CONN.)

SEASON NOTABLES

- Put together best season of his career during junior campaign, nearly doubling season scoring average and more than doubling blocked shots
- 1.3 blocks per game as a junior ranked eighth in the SEC
- Tallied a double-double in exhibition vs. Allen with 12 points and 13 rebounds, including five offensive boards
- 13 points with four rebounds, one assist and one block in 21 minutes in the opener vs. Norfolk State
- Erupted for 19 second-half points to set a new career high of 27 in a win over Oral Roberts
- Seven points and five rebounds, including three offensive boards, in win vs. DePaul
- Tallied 17 points and five rebounds along with a team high three blocks in win vs. Hofstra
- Scored 17 points in 27 minutes of play against Tulsa in the Paradise Jam finale
- Led the team for the second-straight game, posting his fifth double-figure outing of the season with 17 points vs. Lipscomb; a perfect 7-of-7 from the floor vs. the Bisons

CHATKEVICIUS' CAREER HIGHS

Points

Career 27, vs. Oral Roberts (Nov. 16, 2015)
 Season 27, vs. Oral Roberts (Nov. 16, 2015)

Field Goals

Career 9, vs. Oral Roberts (Nov. 16, 2015)
 Season 9, vs. Oral Roberts (Nov. 16, 2015)

Field Goal Attempts

Career 14, twice, last vs. Hofstra (Nov. 22, 2015)
 Season 14, twice, last vs. Hofstra (Nov. 22, 2015)

3-Point Field Goals

Career 2, twice, last vs. Oral Roberts (Nov. 16, 2015)
 Season 2, vs. Oral Roberts (Nov. 16, 2015)

3-Point Field Goal Attempts

Career 3, vs. Oral Roberts (Nov. 16, 2015)
 Season 3, vs. Oral Roberts (Nov. 16, 2015)

Free Throws

Career 8, vs. Arkansas (March 13, 2014)
 Season 7, vs. Oral Roberts (Nov. 16, 2015)

Free Throw Attempts

Career 11, vs. Oral Roberts (Nov. 16, 2015)
 Season 11, vs. Oral Roberts (Nov. 16, 2015)

Rebounds

Career 13, vs. UNC Asheville (Nov. 26, 2014)
 Season 6, vs. Oral Roberts (Nov. 16, 2015)

Assists

Career 4, vs. Jacksonville (Dec. 7, 2012)
 Season 1, 3x, last vs. Western Carolina (Nov. 30, 2015)

Blocks

Career 3, 7x, vs. Hofstra (Nov. 22, 2015)
 Season 3, vs. Hofstra (Nov. 22, 2015)

Steals

Career 3, at Tennessee (Feb. 8, 2014)
 Season 1, 4x, last vs. Lipscomb (Nov. 27, 2015)

Minutes Played

Career 35, vs. Mississippi State (Feb. 28, 2015)
 Season 28, vs. Hofstra (Nov. 22, 2015)

2015-16

| Opponent | Date | GS | Min | FG-FGA | Pct | 3FG-FGA | Pct | FT-FTA | Pct | Off | Def | Tot | Avg | PF | FO | A | TO | Blk | Stl | Pts | Avg |
|----------------------|----------|----|-----|--------|-------|---------|-------|--------|-------|-----|-----|-----|-----|----|----|---|----|-----|-----|-----|------|
| Norfolk State | 11/14/15 | * | 21 | 5-8 | .625 | 0-1 | .000 | 3-3 | 1.000 | 3 | 1 | 4 | 4.0 | 2 | 0 | 1 | 0 | 1 | 0 | 13 | 13.0 |
| Oral Roberts | 11/16/15 | * | 25 | 9-14 | .643 | 2-3 | .667 | 7-11 | .636 | 4 | 2 | 6 | 5.0 | 3 | 0 | 0 | 0 | 1 | 1 | 27 | 20.0 |
| vs. DePaul | 11/20/15 | * | 23 | 3-11 | .272 | 0-1 | .000 | 1-2 | .500 | 3 | 2 | 5 | 5.0 | 3 | 0 | 0 | 1 | 1 | 0 | 7 | 15.7 |
| vs. Hofstra | 11/22/15 | * | 28 | 8-14 | .571 | 0-0 | .000 | 1-3 | .333 | 3 | 2 | 5 | 5.0 | 1 | 0 | 1 | 0 | 3 | 1 | 17 | 16.0 |
| vs. Tulsa | 11/23/15 | * | 27 | 6-10 | .600 | 1-1 | 1.000 | 4-4 | 1.000 | 0 | 3 | 3 | 4.6 | 4 | 0 | 0 | 0 | 1 | 1 | 17 | 16.2 |
| Lipscomb | 11/27/15 | * | 24 | 7-7 | 1.000 | 0-0 | .000 | 3-3 | 1.000 | 1 | 2 | 3 | 4.3 | 3 | 0 | 1 | 2 | 1 | 1 | 17 | 16.3 |
| Western Carolina | 11/30/15 | * | 21 | 3-7 | .429 | 0-0 | .000 | 0-0 | .000 | 1 | 4 | 5 | 4.4 | 2 | 0 | 1 | 2 | 1 | 0 | 6 | 14.9 |
| USF | 12/5/15 | | | | | | | | | | | | | | | | | | | | |
| Drexel | 12/15/15 | | | | | | | | | | | | | | | | | | | | |
| at Clemson | 12/18/15 | | | | | | | | | | | | | | | | | | | | |
| vs. St. John's | 12/22/15 | | | | | | | | | | | | | | | | | | | | |
| Francis Marion | 12/30/15 | | | | | | | | | | | | | | | | | | | | |
| Memphis | 1/2/16 | | | | | | | | | | | | | | | | | | | | |
| at Auburn | 1/5/16 | | | | | | | | | | | | | | | | | | | | |
| Vanderbilt | 1/9/16 | | | | | | | | | | | | | | | | | | | | |
| at Alabama | 1/13/16 | | | | | | | | | | | | | | | | | | | | |
| Missouri | 1/16/16 | | | | | | | | | | | | | | | | | | | | |
| at Ole Miss | 1/19/16 | | | | | | | | | | | | | | | | | | | | |
| at Tennessee | 1/23/16 | | | | | | | | | | | | | | | | | | | | |
| Mississippi State | 1/26/16 | | | | | | | | | | | | | | | | | | | | |
| Alabama | 1/30/16 | | | | | | | | | | | | | | | | | | | | |
| at Georgia | 2/2/16 | | | | | | | | | | | | | | | | | | | | |
| Texas A&M | 2/6/16 | | | | | | | | | | | | | | | | | | | | |
| LSU | 2/10/16 | | | | | | | | | | | | | | | | | | | | |
| Kentucky | 2/13/16 | | | | | | | | | | | | | | | | | | | | |
| at Missouri | 2/16/16 | | | | | | | | | | | | | | | | | | | | |
| Florida | 2/20/16 | | | | | | | | | | | | | | | | | | | | |
| Tennessee | 2/24/16 | | | | | | | | | | | | | | | | | | | | |
| at Mississippi State | 2/27/16 | | | | | | | | | | | | | | | | | | | | |
| Georgia | 3/3/16 | | | | | | | | | | | | | | | | | | | | |
| at Arkansas | 3/5/16 | | | | | | | | | | | | | | | | | | | | |

CAREER STATISTICS

| Season | GP-GS | Min | Avg | FG | FGA | Pct | 3FG | 3FGA | Pct | FT | FTA | Pct | Off | Def | Tot | Avg | PF | FO | Ast | TO | Blk | Stl | Pts | Avg |
|---------------|--------------|-------------|-------------|------------|------------|-------------|-----------|-----------|-------------|------------|------------|-------------|------------|------------|------------|------------|------------|----------|-----------|------------|-----------|-----------|------------|------------|
| 2012-13 | 23-10 | 304 | 13.2 | 38 | 85 | .447 | 3 | 10 | .300 | 22 | 36 | .611 | 28 | 46 | 74 | 3.2 | 42 | 1 | 12 | 32 | 13 | 3 | 101 | 4.4 |
| 2013-14 | 33-1 | 426 | 12.9 | 65 | 121 | .537 | 0 | 1 | .000 | 29 | 42 | .690 | 40 | 94 | 134 | 4.1 | 78 | 2 | 13 | 32 | 20 | 13 | 159 | 4.8 |
| 2014-15 | 33-26 | 753 | 22.8 | 118 | 237 | .498 | 8 | 27 | .296 | 40 | 55 | .727 | 52 | 120 | 172 | 5.2 | 74 | 2 | 21 | 45 | 44 | 11 | 284 | 8.6 |
| 2015-16 | 7-7 | 169 | 24.1 | 41 | 71 | .577 | 3 | 6 | .500 | 19 | 26 | .731 | 15 | 16 | 31 | 4.4 | 18 | 0 | 4 | 5 | 9 | 4 | 104 | 14.9 |
| Totals | 96-44 | 1652 | 17.2 | 262 | 514 | .510 | 14 | 44 | .318 | 110 | 159 | .692 | 135 | 276 | 411 | 4.3 | 212 | 5 | 50 | 114 | 86 | 31 | 648 | 6.8 |

CAREER SEC STATISTICS

| Season | GP-GS | Min | Avg | FG | FGA | Pct | 3FG | 3FGA | Pct | FT | FTA | Pct | Off | Def | Tot | Avg | PF | FO | Ast | TO | Blk | Stl | Pts | Avg |
|---------------|--------------|------------|-------------|------------|------------|-------------|----------|-----------|-------------|-----------|-----------|-------------|-----------|------------|------------|------------|------------|----------|-----------|-----------|-----------|-----------|------------|------------|
| 2013 | 15-10 | 214 | 14.3 | 23 | 59 | .390 | 2 | 7 | .286 | 19 | 28 | .679 | 17 | 35 | 52 | 3.5 | 30 | 1 | 5 | 22 | 11 | 2 | 67 | 4.5 |
| 2014 | 18-1 | 241 | 13.4 | 36 | 64 | .563 | 0 | 1 | .000 | 10 | 17 | .588 | 19 | 53 | 72 | 4.0 | 51 | 2 | 9 | 22 | 12 | 9 | 82 | 4.6 |
| 2015 | 18-16 | 418 | 23.2 | 57 | 125 | .456 | 4 | 17 | .235 | 21 | 29 | .724 | 25 | 64 | 89 | 4.9 | 46 | 1 | 13 | 19 | 22 | 5 | 139 | 7.7 |
| Totals | 51-27 | 873 | 17.1 | 116 | 248 | .468 | 6 | 25 | .240 | 50 | 74 | .676 | 61 | 152 | 213 | 4.2 | 127 | 4 | 27 | 63 | 45 | 16 | 288 | 5.6 |

GAME #8 - VS. USF - SATURDAY, DEC. 5, 2015 - GAMECOCK BASKETBALL



#25 - MINDAUGAS KACINAS

SENIOR | FORWARD | 6'7" | 229 | 3 LETTERS

KLAIPEDA, LITHUANIA/WORD OF LIFE FIRE TRADITIONAL SCHOOL

SEASON NOTABLES

- Ranks seventh in Gamecock history in career field goal percentage (54.6%), after leading the team in the category the last two seasons
- Averaged 2.3 offensive rebounds per game as a junior
- DNP in exhibition vs. Allen due to lower back pain
- Earned the start in the opener vs. Norfolk State, posting eight points, with four rebounds and two assists in 28 minutes
- Recorded his fourth career double double in a win over Oral Roberts, leading the team with 13 rebounds to go with 12 points.
- Scored a career high with 23 points, while hitting career marks with 10 makes at the foul line on 13 attempts, to lead Gamecocks in win vs. DePaul
- Led the Gamecocks for the second straight game with 18 points and five rebounds in win vs. Hofstra at the Paradise Jam
- Scored 11 points with eight rebounds against Tulsa, and earned a spot on the Paradise Jam all-tournament team for his efforts through the week
- Another steady performance vs. Lipscomb, scoring 15 points with six rebounds and a block; hit 7-of-10 from the floor vs. the Bisons
- Recorded his fifth career double-double against Western Carolina, hitting 8-of-11 attempts with 11 rebounds

KACINAS' CAREER HIGHS

Points

Career 23, vs. DePaul (Nov. 20, 2015)
 Season 23, vs. DePaul (Nov. 20, 2015)

Field Goals

Career 9, vs. Hofstra (Nov. 22, 2015)
 Season 9, vs. Hofstra (Nov. 22, 2015)

Field Goal Attempts

Career 13, vs. DePaul (Nov. 20, 2015)
 Season 13, vs. DePaul (Nov. 20, 2015)

3-Point Field Goals

Career 2, 3x, last vs. Western Carolina (Nov. 30, 2015)
 Season 2, vs. Western Carolina (Nov. 30, 2015)

3-Point Field Goal Attempts

Career 5, vs. DePaul (Nov. 20, 2015)
 Season 5, vs. DePaul (Nov. 20, 2015)

Free Throws

Career 10, vs. DePaul (Nov. 20, 2015)
 Season 10, vs. DePaul (Nov. 20, 2015)

Free Throw Attempts

Career 15, vs. DePaul (Nov. 20, 2015)
 Season 15, vs. DePaul (Nov. 20, 2015)

Rebounds

Career 14, vs. Longwood (Nov. 9, 2013)
 Season 13, vs. Oral Roberts (Nov. 16, 2015)

Assists

Career 3, 4x, last vs. Oklahoma St. (Dec. 6, 2014)
 Season 2, twice, last vs. Oral Roberts (Nov. 16, 2015)

Blocks

Career 3, vs. Appalachian State (Dec. 19, 2012)
 Season 2, vs. DePaul (Nov. 20, 2015)

Steals

Career 4, at Marshall (Dec. 1, 2014)
 Season 1, twice, last vs. Western Carolina (Nov. 30, 2015)

Minutes Played

Career 36, 3x, last vs. Florida (March 4, 2014)
 Season 33, 3x, last vs. Hofstra (Nov. 22, 2015)

2015-16

| Opponent | Date | GS | Min | FG-FGA | Pct | 3FG-FGA | Pct | FT-FTA | Pct | Off | Def | Tot | Avg | PF | FO | A | TO | Blk | Stl | Pts | Avg |
|----------------------|----------|----|-----|--------|------|---------|-------|--------|-------|-----|-----|-----|-----|----|----|---|----|-----|-----|-----|------|
| Norfolk State | 11/14/15 | * | 28 | 2-7 | .285 | 1-3 | .333 | 3-4 | .750 | 3 | 1 | 4 | 4.0 | 2 | 0 | 2 | 1 | 0 | 0 | 8 | 8.0 |
| Oral Roberts | 11/16/15 | * | 33 | 4-10 | .400 | 0-2 | .000 | 4-4 | 1.000 | 6 | 7 | 13 | 8.5 | 2 | 0 | 2 | 2 | 1 | 0 | 12 | 10.0 |
| vs. DePaul | 11/20/15 | * | 33 | 6-13 | .461 | 1-5 | .200 | 10-15 | .667 | 4 | 1 | 5 | 7.3 | 2 | 0 | 1 | 1 | 2 | 0 | 23 | 14.3 |
| vs. Hofstra | 11/22/15 | * | 31 | 9-10 | .900 | 0-1 | .000 | 0-1 | .000 | 2 | 3 | 5 | 6.8 | 3 | 0 | 1 | 2 | 0 | 1 | 18 | 15.3 |
| vs. Tulsa | 11/23/15 | * | 32 | 4-6 | .667 | 1-2 | .500 | 2-4 | .500 | 1 | 7 | 8 | 7.0 | 2 | 0 | 2 | 0 | 0 | 0 | 11 | 14.4 |
| Lipscomb | 11/27/15 | * | 30 | 7-10 | .700 | 0-1 | .000 | 1-2 | .500 | 2 | 4 | 6 | 6.8 | 2 | 0 | 0 | 1 | 1 | 0 | 15 | 14.5 |
| Western Carolina | 11/30/15 | * | 26 | 8-11 | .727 | 2-2 | 1.000 | 2-2 | 1.000 | 5 | 6 | 11 | 7.4 | 1 | 0 | 0 | 0 | 0 | 1 | 20 | 15.3 |
| USF | 12/5/15 | | | | | | | | | | | | | | | | | | | | |
| Drexel | 12/15/15 | | | | | | | | | | | | | | | | | | | | |
| at Clemson | 12/18/15 | | | | | | | | | | | | | | | | | | | | |
| vs. St. John's | 12/22/15 | | | | | | | | | | | | | | | | | | | | |
| Francis Marion | 12/30/15 | | | | | | | | | | | | | | | | | | | | |
| Memphis | 1/2/16 | | | | | | | | | | | | | | | | | | | | |
| at Auburn | 1/5/16 | | | | | | | | | | | | | | | | | | | | |
| Vanderbilt | 1/9/16 | | | | | | | | | | | | | | | | | | | | |
| at Alabama | 1/13/16 | | | | | | | | | | | | | | | | | | | | |
| Missouri | 1/16/16 | | | | | | | | | | | | | | | | | | | | |
| at Ole Miss | 1/19/16 | | | | | | | | | | | | | | | | | | | | |
| at Tennessee | 1/23/16 | | | | | | | | | | | | | | | | | | | | |
| Mississippi State | 1/26/16 | | | | | | | | | | | | | | | | | | | | |
| Alabama | 1/30/16 | | | | | | | | | | | | | | | | | | | | |
| at Georgia | 2/2/16 | | | | | | | | | | | | | | | | | | | | |
| Texas A&M | 2/6/16 | | | | | | | | | | | | | | | | | | | | |
| LSU | 2/10/16 | | | | | | | | | | | | | | | | | | | | |
| Kentucky | 2/13/16 | | | | | | | | | | | | | | | | | | | | |
| at Missouri | 2/16/16 | | | | | | | | | | | | | | | | | | | | |
| Florida | 2/20/16 | | | | | | | | | | | | | | | | | | | | |
| Tennessee | 2/24/16 | | | | | | | | | | | | | | | | | | | | |
| at Mississippi State | 2/27/16 | | | | | | | | | | | | | | | | | | | | |
| Georgia | 3/3/16 | | | | | | | | | | | | | | | | | | | | |
| at Arkansas | 3/5/16 | | | | | | | | | | | | | | | | | | | | |

CAREER STATISTICS

| Season | GP-GS | Min | Avg | FG | FGA | Pct | 3FG | 3FGA | Pct | FT | FTA | Pct | Off | Def | Tot | Avg | PF | FO | Ast | TO | Blk | Stl | Pts | Avg |
|---------------|---------------|-------------|-------------|------------|------------|-------------|-----------|-----------|-------------|------------|------------|-------------|------------|------------|------------|------------|------------|----------|-----------|------------|-----------|-----------|------------|------------|
| 2012-13 | 31-9 | 606 | 19.5 | 57 | 110 | .518 | 4 | 20 | .200 | 34 | 50 | .680 | 50 | 66 | 116 | 3.7 | 67 | 1 | 21 | 46 | 15 | 10 | 152 | 4.9 |
| 2013-14 | 34-27 | 818 | 24.1 | 70 | 126 | .556 | 0 | 2 | .000 | 50 | 77 | .649 | 80 | 95 | 175 | 5.1 | 103 | 4 | 12 | 53 | 21 | 31 | 190 | 5.6 |
| 2014-15 | 33-0 | 710 | 21.5 | 74 | 132 | .561 | 9 | 29 | .310 | 43 | 59 | .729 | 77 | 91 | 168 | 5.1 | 82 | 3 | 18 | 34 | 14 | 20 | 200 | 6.1 |
| 2015-16 | 7-7 | 213 | 30.4 | 40 | 67 | .597 | 5 | 16 | .313 | 22 | 32 | .688 | 23 | 29 | 52 | 7.4 | 14 | 0 | 8 | 7 | 4 | 3 | 107 | 14.5 |
| Totals | 105-43 | 2347 | 22.4 | 241 | 435 | .554 | 18 | 67 | .269 | 149 | 218 | .683 | 230 | 281 | 511 | 4.9 | 266 | 8 | 59 | 140 | 54 | 64 | 649 | 6.2 |

CAREER SEC STATISTICS

| Season | GP-GS | Min | Avg | FG | FGA | Pct | 3FG | 3FGA | Pct | FT | FTA | Pct | Off | Def | Tot | Avg | PF | FO | Ast | TO | Blk | Stl | Pts | Avg |
|---------------|--------------|-------------|-------------|-----------|------------|-------------|----------|-----------|-------------|-----------|-----------|-------------|-----------|------------|------------|------------|------------|----------|-----------|-----------|-----------|-----------|------------|------------|
| 2013 | 17-4 | 255 | 15.0 | 16 | 40 | .400 | 1 | 7 | .143 | 11 | 16 | .688 | 14 | 27 | 41 | 2.4 | 32 | 0 | 7 | 18 | 2 | 4 | 44 | 2.6 |
| 2014 | 18-11 | 382 | 21.2 | 34 | 57 | .596 | 0 | 0 | .000 | 24 | 36 | .667 | 38 | 38 | 76 | 4.2 | 58 | 2 | 2 | 23 | 13 | 20 | 92 | 5.1 |
| 2015 | 18-0 | 375 | 20.8 | 40 | 72 | .556 | 6 | 18 | .333 | 19 | 30 | .633 | 37 | 42 | 79 | 4.4 | 50 | 2 | 9 | 17 | 7 | 6 | 105 | 5.8 |
| Totals | 53-15 | 1012 | 19.1 | 90 | 169 | .533 | 7 | 25 | .280 | 54 | 82 | .659 | 89 | 107 | 196 | 3.7 | 140 | 4 | 18 | 58 | 22 | 30 | 241 | 4.5 |

GAME #8 - VS. USF - SATURDAY, DEC. 5, 2015 - GAMECOCK BASKETBALL



#20 - JUSTIN MCKIE

JUNIOR | GUARD | 6'4" | 197 | 2 LETTERS

COLUMBIA, S.C./IRMO

SEASON NOTABLES

- Put up career numbers in every major category as a sophomore, averaging 3.2 points and 1.8 rebounds in 11.3 minutes per game
- Tallied three points and three assists in exhibition vs. Allen
- Saw action in the opener vs. Norfolk State, scoring five points and collecting one rebound
- Played a season high 19 minutes vs. Lipscomb, scoring six points and dishing a career-high five assists

MCKIE'S CAREER HIGHS

Points

Career 12, at Marshall (Dec. 1, 2014)
 Season 6, vs. Lipscomb (Nov. 27, 2015)

Field Goals

Career 5, at Marshall (Dec. 1, 2014)
 Season 3, vs. Lipscomb (Nov. 27, 2015)

Field Goal Attempts

Career 8, at Marshall (Dec. 1, 2014)
 Season 6, twice, last vs. Lipscomb (Nov. 27, 2015)

3-Point Field Goals

Career 2, twice, last vs. UNC Asheville (Nov. 26, 2014)
 Season 1, vs. Norfolk State (Nov. 14, 2015)

3-Point Field Goal Attempts

Career 3, 3x, last vs. Oral Roberts (Nov. 16, 2015)
 Season 3, twice, last vs. Lipscomb (Nov. 27, 2015)

Free Throws

Career 4, vs. Florida (Jan. 7, 2015)
 Season 2, vs. Norfolk State (Nov. 14, 2015)

Free Throw Attempts

Career 4, twice, last vs. Florida (Jan. 7, 2015)
 Season 2, twice, last vs. Western Carolina (Nov. 30, 2015)

Rebounds

Career 4, 6x, last vs. Miss. State (Feb. 28, 2015)
 Season 2, vs. Oral Roberts (Nov. 16, 2015)

Assists

Career 5, vs. Lipscomb (Nov. 27, 2015)
 Season 5, vs. Lipscomb (Nov. 27, 2015)

Blocks

Career 1, vs. Oklahoma St. (Dec. 6, 2014)
 Season -

Steals

Career 2, vs. Oklahoma St. (Dec. 6, 2014)
 Season 1, vs. Lipscomb (Nov. 27, 2015)

Minutes Played

Career 23, vs. Miss. State (Feb. 28, 2015)
 Season 19, vs. Lipscomb (Nov. 27, 2015)

2015-16

| Opponent | Date | GS | Min | FG-FGA | Pct | 3FG-FGA | Pct | FT-FTA | Pct | Off | Def | Tot | Avg | PF | FO | A | TO | Blk | Stl | Pts | Avg |
|----------------------|----------|----|-----|--------|-----|---------|-----|--------|-----|-----|-----|-----|-----|----|----|---|----|-----|-----|-----|-----|
| Norfolk State | 11/14/15 | 3 | 1-2 | .500 | 1-2 | .500 | 2-2 | 1.000 | 0 | 1 | 1 | 1.0 | 0 | 0 | 0 | 0 | 0 | 0 | 0 | 5 | 5.0 |
| Oral Roberts | 11/16/15 | 12 | 0-6 | .000 | 0-3 | .000 | 0-0 | .000 | 1 | 1 | 2 | 1.5 | 2 | 0 | 0 | 0 | 0 | 0 | 0 | 0 | 2.5 |
| vs. DePaul | 11/20/15 | 8 | 0-0 | .000 | 0-0 | .000 | 0-0 | .000 | 0 | 1 | 1 | 1.3 | 0 | 0 | 0 | 0 | 0 | 0 | 0 | 0 | 1.7 |
| vs. Hofstra | 11/22/15 | - | - | - | - | - | - | - | - | - | - | - | - | - | - | - | - | - | - | - | - |
| vs. Tulsa | 11/23/15 | 2 | 0-0 | .000 | 0-0 | .000 | 0-0 | .000 | 0 | 0 | 0 | 1.0 | 0 | 0 | 0 | 0 | 0 | 0 | 0 | 0 | 1.3 |
| Lipscomb | 11/27/15 | 19 | 3-6 | .500 | 0-3 | .000 | 0-0 | .000 | 0 | 1 | 1 | 1.0 | 2 | 0 | 5 | 0 | 0 | 1 | 6 | 2.2 | |
| Western Carolina | 11/30/15 | 10 | 0-3 | .000 | 0-1 | .000 | 1-2 | .500 | 0 | 0 | 0 | 0.8 | 1 | 0 | 4 | 0 | 0 | 0 | 1 | 2.0 | |
| USF | 12/5/15 | | | | | | | | | | | | | | | | | | | | |
| Drexel | 12/15/15 | | | | | | | | | | | | | | | | | | | | |
| at Clemson | 12/18/15 | | | | | | | | | | | | | | | | | | | | |
| vs. St. John's | 12/22/15 | | | | | | | | | | | | | | | | | | | | |
| Francis Marion | 12/30/15 | | | | | | | | | | | | | | | | | | | | |
| Memphis | 1/2/16 | | | | | | | | | | | | | | | | | | | | |
| at Auburn | 1/5/16 | | | | | | | | | | | | | | | | | | | | |
| Vanderbilt | 1/9/16 | | | | | | | | | | | | | | | | | | | | |
| at Alabama | 1/13/16 | | | | | | | | | | | | | | | | | | | | |
| Missouri | 1/16/16 | | | | | | | | | | | | | | | | | | | | |
| at Ole Miss | 1/19/16 | | | | | | | | | | | | | | | | | | | | |
| at Tennessee | 1/23/16 | | | | | | | | | | | | | | | | | | | | |
| Mississippi State | 1/26/16 | | | | | | | | | | | | | | | | | | | | |
| Alabama | 1/30/16 | | | | | | | | | | | | | | | | | | | | |
| at Georgia | 2/2/16 | | | | | | | | | | | | | | | | | | | | |
| Texas A&M | 2/6/16 | | | | | | | | | | | | | | | | | | | | |
| LSU | 2/10/16 | | | | | | | | | | | | | | | | | | | | |
| Kentucky | 2/13/16 | | | | | | | | | | | | | | | | | | | | |
| at Missouri | 2/16/16 | | | | | | | | | | | | | | | | | | | | |
| Florida | 2/20/16 | | | | | | | | | | | | | | | | | | | | |
| Tennessee | 2/24/16 | | | | | | | | | | | | | | | | | | | | |
| at Mississippi State | 2/27/16 | | | | | | | | | | | | | | | | | | | | |
| Georgia | 3/3/16 | | | | | | | | | | | | | | | | | | | | |
| at Arkansas | 3/5/16 | | | | | | | | | | | | | | | | | | | | |

CAREER STATISTICS

| Season | GP-GS | Min | Avg | FG | FGA | Pct | 3FG | 3FGA | Pct | FT | FTA | Pct | Off | Def | Tot | Avg | PF | FO | Ast | TO | Blk | Stl | Pts | Avg |
|---------------|-------------|------------|------------|-----------|------------|-------------|-----------|-----------|-------------|-----------|-----------|-------------|-----------|-----------|-----------|------------|-----------|----------|-----------|-----------|----------|-----------|------------|------------|
| 2013-14 | 17-0 | 80 | 4.7 | 3 | 17 | .176 | 1 | 8 | .125 | 2 | 4 | .500 | 4 | 12 | 16 | 0.9 | 8 | 0 | 5 | 5 | 0 | 3 | 9 | 0.5 |
| 2014-15 | 25-0 | 282 | 11.3 | 26 | 67 | .388 | 11 | 36 | .306 | 18 | 23 | .783 | 11 | 33 | 44 | 1.8 | 20 | 0 | 8 | 11 | 3 | 9 | 81 | 3.2 |
| 2015-16 | 6-0 | 54 | 9.0 | 4 | 17 | .235 | 1 | 9 | .111 | 3 | 4 | .750 | 1 | 4 | 5 | 0.8 | 5 | 0 | 9 | 0 | 0 | 1 | 12 | 2.0 |
| Totals | 48-0 | 416 | 8.7 | 33 | 101 | .327 | 13 | 53 | .245 | 23 | 31 | .742 | 16 | 49 | 65 | 1.4 | 33 | 0 | 22 | 16 | 3 | 13 | 102 | 2.1 |

CAREER SEC STATISTICS

| Season | GP-GS | Min | Avg | FG | FGA | Pct | 3FG | 3FGA | Pct | FT | FTA | Pct | Off | Def | Tot | Avg | PF | FO | Ast | TO | Blk | Stl | Pts | Avg |
|---------------|-------------|------------|------------|----------|-----------|-------------|----------|-----------|-------------|----------|----------|--------------|----------|-----------|-----------|------------|-----------|----------|----------|-----------|----------|----------|-----------|------------|
| 2014 | 9-0 | 56 | 6.2 | 2 | 11 | .182 | 1 | 5 | .200 | 0 | 0 | .000 | 1 | 9 | 10 | 1.1 | 7 | 0 | 5 | 5 | 0 | 2 | 5 | 0.6 |
| 2015 | 12-0 | 130 | 10.8 | 5 | 21 | .238 | 2 | 11 | .182 | 6 | 6 | 1.000 | 6 | 12 | 18 | 1.5 | 10 | 0 | 1 | 6 | 1 | 2 | 18 | 1.5 |
| Totals | 21-0 | 186 | 8.9 | 7 | 32 | .219 | 3 | 16 | .188 | 6 | 6 | 1.000 | 7 | 21 | 28 | 1.3 | 17 | 0 | 6 | 11 | 1 | 4 | 23 | 1.1 |



#10 - DUANE NOTICE

JUNIOR | GUARD | 6'2" | 218 | 2 LETTERS

WOODBIDGE, ONTARIO, CANADA/ST. THOMAS MORE

SEASON NOTABLES

- Is Carolina's top returning scorer after averaging 11.7 points per game last season, posting 20 double-figure scoring games, including three 20-point performances
- Also team's top returning threat from beyond the arc after hitting 36.3 percent of his attempts from 3 last season
- Scored three points, dished two assists in exhibition vs. Allen
- Scored a team high 14 points off the bench vs. Norfolk State, hitting three 3s and dishing three assists in 20 minutes
- Hit four 3-pointers and scored 18 points in a win over Oral Roberts
- Perfect 2-of-2 from 3-point range in win vs. DePaul, scoring 11 points, all in the first half
- Converted a career-high 7-of-10 attempts from the free throw line against Tulsa, finishing with 11 points
- Season high five assists to go along with 16 points and matched a career high with three steals in win vs. Lipscomb

NOTICE'S CAREER HIGHS

Points

Career 27, at Marshall (Dec. 1, 2014)
 Season 18, vs. Oral Roberts (Nov. 16, 2015)

Field Goals

Career 10, at Marshall (Dec. 1, 2014)
 Season 6, vs. Oral Roberts (Nov. 16, 2015)

Field Goal Attempts

Career 18, twice, last at LSU (Jan. 28, 2015)
 Season 16, vs. Lipscomb (Nov. 27, 2015)

3-Point Field Goals

Career 5, vs. Clemson (Dec. 20, 2014)
 Season 4, vs. Oral Roberts (Nov. 16, 2015)

3-Point Field Goal Attempts

Career 11, twice, last at Alabama (Feb. 24, 2015)
 Season 7, vs. Oral Roberts (Nov. 16, 2015)

Free Throws

Career 7, twice, last vs. Tulsa (Nov. 23, 2015)
 Season 7, vs. Tulsa (Nov. 23, 2015)

Free Throw Attempts

Career 10, twice, last vs. Tulsa (Nov. 23, 2015)
 Season 7, vs. Tulsa (Nov. 23, 2015)

Rebounds

Career 8, vs. Auburn (March 12, 2014)
 Season 5, vs. Lipscomb (Nov. 27, 2015)

Assists

Career 8, vs. SC State (Jan. 3, 2014)
 Season 5, vs. Lipscomb (Nov. 27, 2015)

Blocks

Career 1, 8x, vs. Lipscomb (Nov. 27, 2015)
 Season 1, vs. Lipscomb (Nov. 27, 2015)

Steals

Career 3, 4x, last, vs. Lipscomb (Nov. 27, 2015)
 Season 3, vs. Lipscomb (Nov. 27, 2015)

Minutes Played

Career 40, vs. Texas A&M (Feb. 21, 2015)
 Season 29, vs. Tulsa (Nov. 23, 2015)

2015-16

| Opponent | Date | GS | Min | FG-FGA | Pct | 3FG-FGA | Pct | FT-FTA | Pct | Off | Def | Tot | Avg | PF | FO | A | TO | Blk | Stl | Pts | Avg |
|----------------------|----------|----|------|--------|-----|---------|------|--------|-----|-----|-----|-----|-----|----|----|---|----|-----|-----|------|-----|
| Norfolk State | 11/14/15 | 20 | 4-11 | .364 | 3-6 | .500 | 3-3 | 1.000 | 1 | 2 | 3 | 3.0 | 3 | 0 | 3 | 0 | 0 | 0 | 14 | 14.0 | |
| Oral Roberts | 11/16/15 | 27 | 6-12 | .500 | 4-7 | .571 | 2-2 | 1.000 | 1 | 3 | 4 | 3.5 | 1 | 0 | 0 | 1 | 0 | 2 | 18 | 16.0 | |
| vs. DePaul | 11/20/15 | 23 | 3-8 | .375 | 2-2 | 1.000 | 3-4 | .750 | 1 | 1 | 2 | 3.0 | 2 | 0 | 3 | 1 | 0 | 1 | 11 | 14.3 | |
| vs. Hofstra | 11/22/15 | 25 | 2-7 | .285 | 1-2 | .500 | 2-2 | 1.000 | 1 | 0 | 1 | 2.5 | 0 | 0 | 3 | 0 | 0 | 1 | 7 | 12.5 | |
| vs. Tulsa | 11/23/15 | 29 | 2-7 | .285 | 0-1 | .000 | 7-10 | .700 | 0 | 0 | 0 | 2.0 | 0 | 0 | 1 | 1 | 0 | 0 | 11 | 12.2 | |
| Lipscomb | 11/27/15 | 24 | 5-16 | .312 | 2-6 | .333 | 4-5 | .800 | 2 | 3 | 5 | 2.5 | 2 | 0 | 5 | 0 | 1 | 3 | 16 | 12.8 | |
| Western Carolina | 11/30/15 | 12 | 3-6 | .500 | 1-4 | .250 | 0-0 | .000 | 0 | 0 | 0 | 2.1 | 2 | 0 | 0 | 2 | 0 | 0 | 7 | 12.0 | |
| USF | 12/5/15 | | | | | | | | | | | | | | | | | | | | |
| Drexel | 12/15/15 | | | | | | | | | | | | | | | | | | | | |
| at Clemson | 12/18/15 | | | | | | | | | | | | | | | | | | | | |
| vs. St. John's | 12/22/15 | | | | | | | | | | | | | | | | | | | | |
| Francis Marion | 12/30/15 | | | | | | | | | | | | | | | | | | | | |
| Memphis | 1/2/16 | | | | | | | | | | | | | | | | | | | | |
| at Auburn | 1/5/16 | | | | | | | | | | | | | | | | | | | | |
| Vanderbilt | 1/9/16 | | | | | | | | | | | | | | | | | | | | |
| at Alabama | 1/13/16 | | | | | | | | | | | | | | | | | | | | |
| Missouri | 1/16/16 | | | | | | | | | | | | | | | | | | | | |
| at Ole Miss | 1/19/16 | | | | | | | | | | | | | | | | | | | | |
| at Tennessee | 1/23/16 | | | | | | | | | | | | | | | | | | | | |
| Mississippi State | 1/26/16 | | | | | | | | | | | | | | | | | | | | |
| Alabama | 1/30/16 | | | | | | | | | | | | | | | | | | | | |
| at Georgia | 2/2/16 | | | | | | | | | | | | | | | | | | | | |
| Texas A&M | 2/6/16 | | | | | | | | | | | | | | | | | | | | |
| LSU | 2/10/16 | | | | | | | | | | | | | | | | | | | | |
| Kentucky | 2/13/16 | | | | | | | | | | | | | | | | | | | | |
| at Missouri | 2/16/16 | | | | | | | | | | | | | | | | | | | | |
| Florida | 2/20/16 | | | | | | | | | | | | | | | | | | | | |
| Tennessee | 2/24/16 | | | | | | | | | | | | | | | | | | | | |
| at Mississippi State | 2/27/16 | | | | | | | | | | | | | | | | | | | | |
| Georgia | 3/3/16 | | | | | | | | | | | | | | | | | | | | |
| at Arkansas | 3/5/16 | | | | | | | | | | | | | | | | | | | | |

CAREER STATISTICS

| Season | GP-GS | Min | Avg | FG | FGA | Pct | 3FG | 3FGA | Pct | FT | FTA | Pct | Off | Def | Tot | Avg | PF | FO | Ast | TO | Blk | Stl | Pts | Avg |
|---------------|--------------|-------------|-------------|------------|------------|-------------|-----------|------------|-------------|------------|------------|-------------|-----------|------------|------------|------------|------------|----------|------------|------------|----------|-----------|------------|-------------|
| 2013-14 | 34-22 | 856 | 25.2 | 90 | 237 | .380 | 21 | 58 | .362 | 78 | 116 | .672 | 35 | 64 | 99 | 2.9 | 72 | 2 | 99 | 89 | 4 | 20 | 279 | 8.2 |
| 2014-15 | 33-33 | 987 | 29.9 | 127 | 337 | .377 | 61 | 168 | .363 | 72 | 91 | .791 | 20 | 67 | 87 | 2.6 | 61 | 0 | 89 | 60 | 4 | 29 | 387 | 11.7 |
| 2015-16 | 7-0 | 160 | 22.9 | 25 | 67 | .373 | 13 | 28 | .464 | 21 | 26 | .808 | 6 | 9 | 15 | 2.1 | 10 | 0 | 15 | 5 | 1 | 7 | 84 | 12.0 |
| Totals | 74-55 | 2003 | 27.1 | 242 | 641 | .378 | 95 | 254 | .374 | 171 | 233 | .734 | 61 | 140 | 201 | 2.7 | 143 | 2 | 203 | 154 | 9 | 56 | 750 | 10.1 |

CAREER SEC STATISTICS

| Season | GP-GS | Min | Avg | FG | FGA | Pct | 3FG | 3FGA | Pct | FT | FTA | Pct | Off | Def | Tot | Avg | PF | FO | Ast | TO | Blk | Stl | Pts | Avg |
|---------------|--------------|-------------|-------------|------------|------------|-------------|-----------|------------|-------------|-----------|------------|-------------|-----------|-----------|-----------|------------|-----------|----------|-----------|-----------|----------|-----------|------------|------------|
| 2014 | 18-14 | 516 | 28.7 | 48 | 133 | .361 | 8 | 30 | .267 | 46 | 71 | .648 | 19 | 34 | 53 | 2.9 | 41 | 1 | 50 | 58 | 1 | 11 | 150 | 8.3 |
| 2015 | 17-17 | 511 | 30.1 | 58 | 184 | .315 | 31 | 98 | .316 | 24 | 33 | .727 | 11 | 33 | 44 | 2.6 | 33 | 0 | 43 | 28 | 2 | 10 | 171 | 10.1 |
| Totals | 35-31 | 1027 | 29.3 | 106 | 317 | .334 | 39 | 128 | .305 | 70 | 104 | .673 | 30 | 67 | 97 | 2.8 | 74 | 1 | 93 | 86 | 3 | 21 | 321 | 9.2 |



#0 - SINDARIUS THORNWELL

JUNIOR | GUARD | 6'5" | 215 | 2 LETTERS

LANCASTER, S.C./OAK HILL ACADEMY (WILSON, VA.)

SEASON NOTABLES

- Enters this season healthy after dealing with knee tendonitis last season
- Has 821 career points entering his junior campaign
- Has scored in double figures in 45 of his 67 career games, including nine 20-point performances
- Led all scorers with 17 points, while collecting three rebounds in exhibition vs. Allen
- Along with Notice, led the team with 14 points, hitting a three and posting a 7-of-9 effort from the free throw line, while also dishing two assists with three steals in opener vs. Norfolk State
- Passed out seven assists without committing a turnover in a win over Oral Roberts
- Posted fourth-career double-double with 10 points and a team high 10 rebounds in win vs. DePaul; also collected two steals vs. the Blue Demons
- 14 points on 4-of-8 shooting vs. Hofstra, also pulled down team high nine rebounds with a team best six assists vs. the Pride
- Scored season highs with 16 points with five steals in the Paradise Jam championship against Tulsa, and earned tournament MVP honors
- Came two rebounds shy of a double-double against Western Carolina, adding in 10 points and three assists

THORNWELL'S CAREER HIGHS

Points

Career 26, at Georgia (Jan. 22, 2014)
Season 16, vs. Tulsa (Nov. 23, 2015)

Field Goals

Career 9, 2x, last at Mississippi State (March 8, 2014)
Season 4, 3x, last vs. Tulsa (Nov. 23, 2015)

Field Goal Attempts

Career 24, vs. Charlotte (Nov. 21, 2014)
Season 15, vs. Oral Roberts (Nov. 16, 2015)

3-Point Field Goals

Career 4, twice, last vs. Missouri (March 11, 2015)
Season 2, twice, last vs. Western Carolina (Nov. 30, 2015)

3-Point Field Goal Attempts

Career 10, twice, last vs. Charlotte (Nov. 21, 2014)
Season 6, vs. Western Carolina (Nov. 30, 2015)

Free Throws

Career 10, twice, last vs. Georgia (Feb. 22, 2014)
Season 7, vs. Norfolk State (Nov. 14, 2015)

Free Throw Attempts

Career 13, vs. Manhattan (Dec. 17, 2013)
Season 9, vs. Norfolk State (Nov. 14, 2015)

Rebounds

Career 11, 2x, last at Mississippi State (March 8, 2014)
Season 10, vs. DePaul (Nov. 20, 2015)

Assists

Career 9, vs. Auburn (Feb. 5, 2014)
Season 7, vs. Oral Roberts (Nov. 16, 2015)

Blocks

Career 2, 6x, last vs. North Carolina A&T (Dec. 30, 2014)
Season -

Steals

Career 6, vs. UNC Asheville (Nov. 26, 2014)
Season 5, vs. Tulsa (Nov. 23, 2015)

Minutes Played

Career 40, vs. Georgia (Feb. 22, 2014)
Season 33, vs. Hofstra (Nov. 22, 2015)

2015-16

| Opponent | Date | GS | Min | FG-FGA | Pct | 3FG-FGA | Pct | FT-FTA | Pct | Off | Def | Tot | Avg | PF | FO | A | TO | Blk | Stl | Pts | Avg |
|----------------------|----------|----|-----|--------|------|---------|------|--------|-------|-----|-----|-----|-----|----|----|---|----|-----|-----|-----|------|
| Norfolk State | 11/14/15 | * | 31 | 3-9 | .333 | 1-3 | .333 | 7-9 | .778 | 0 | 4 | 4 | 4.0 | 2 | 0 | 2 | 3 | 0 | 3 | 14 | 14.0 |
| Oral Roberts | 11/16/15 | * | 32 | 3-15 | .200 | 1-4 | .250 | 4-6 | .667 | 1 | 2 | 3 | 3.5 | 1 | 0 | 7 | 0 | 0 | 0 | 11 | 12.5 |
| vs. DePaul | 11/20/15 | * | 31 | 4-10 | .400 | 0-1 | .000 | 2-3 | .667 | 3 | 7 | 10 | 5.7 | 3 | 0 | 3 | 3 | 0 | 2 | 10 | 11.7 |
| vs. Hofstra | 11/22/15 | * | 33 | 4-8 | .500 | 0-2 | .000 | 6-8 | .750 | 1 | 8 | 9 | 6.5 | 1 | 0 | 6 | 0 | 0 | 0 | 14 | 12.3 |
| vs. Tulsa | 11/23/15 | * | 30 | 4-10 | .400 | 2-4 | .500 | 6-6 | 1.000 | 0 | 3 | 3 | 5.8 | 3 | 0 | 2 | 2 | 0 | 5 | 16 | 13.0 |
| Lipscomb | 11/27/15 | * | 30 | 0-5 | .000 | 0-3 | .000 | 2-4 | .500 | 0 | 5 | 5 | 5.7 | 2 | 0 | 6 | 4 | 0 | 2 | 2 | 11.2 |
| Western Carolina | 11/30/15 | * | 25 | 3-12 | .250 | 2-6 | .333 | 2-2 | 1.000 | 2 | 6 | 8 | 6.0 | 0 | 0 | 3 | 3 | 0 | 2 | 10 | 11.0 |
| USF | 12/5/15 | | | | | | | | | | | | | | | | | | | | |
| Drexel | 12/15/15 | | | | | | | | | | | | | | | | | | | | |
| at Clemson | 12/18/15 | | | | | | | | | | | | | | | | | | | | |
| vs. St. John's | 12/22/15 | | | | | | | | | | | | | | | | | | | | |
| Francis Marion | 12/30/15 | | | | | | | | | | | | | | | | | | | | |
| Memphis | 1/2/16 | | | | | | | | | | | | | | | | | | | | |
| at Auburn | 1/5/16 | | | | | | | | | | | | | | | | | | | | |
| Vanderbilt | 1/9/16 | | | | | | | | | | | | | | | | | | | | |
| at Alabama | 1/13/16 | | | | | | | | | | | | | | | | | | | | |
| Missouri | 1/16/16 | | | | | | | | | | | | | | | | | | | | |
| at Ole Miss | 1/19/16 | | | | | | | | | | | | | | | | | | | | |
| at Tennessee | 1/23/16 | | | | | | | | | | | | | | | | | | | | |
| Mississippi State | 1/26/16 | | | | | | | | | | | | | | | | | | | | |
| Alabama | 1/30/16 | | | | | | | | | | | | | | | | | | | | |
| at Georgia | 2/2/16 | | | | | | | | | | | | | | | | | | | | |
| Texas A&M | 2/6/16 | | | | | | | | | | | | | | | | | | | | |
| LSU | 2/10/16 | | | | | | | | | | | | | | | | | | | | |
| Kentucky | 2/13/16 | | | | | | | | | | | | | | | | | | | | |
| at Missouri | 2/16/16 | | | | | | | | | | | | | | | | | | | | |
| Florida | 2/20/16 | | | | | | | | | | | | | | | | | | | | |
| Tennessee | 2/24/16 | | | | | | | | | | | | | | | | | | | | |
| at Mississippi State | 2/27/16 | | | | | | | | | | | | | | | | | | | | |
| Georgia | 3/3/16 | | | | | | | | | | | | | | | | | | | | |
| at Arkansas | 3/5/16 | | | | | | | | | | | | | | | | | | | | |

CAREER STATISTICS

| Season | GP-GS | Min | Avg | FG | FGA | Pct | 3FG | 3FGA | Pct | FT | FTA | Pct | Off | Def | Tot | Avg | PF | FO | Ast | TO | Blk | Stl | Pts | Avg |
|---------------|--------------|-------------|-------------|------------|------------|-------------|-----------|------------|-------------|------------|------------|-------------|------------|------------|------------|------------|------------|----------|------------|------------|-----------|-----------|------------|-------------|
| 2013-14 | 34-34 | 1007 | 29.6 | 143 | 370 | .386 | 37 | 100 | .370 | 131 | 178 | .736 | 48 | 91 | 139 | 4.1 | 100 | 2 | 101 | 106 | 21 | 40 | 454 | 13.4 |
| 2014-15 | 33-33 | 1011 | 30.6 | 114 | 335 | .340 | 38 | 142 | .268 | 101 | 141 | .716 | 50 | 111 | 161 | 4.9 | 83 | 3 | 73 | 71 | 11 | 43 | 367 | 11.1 |
| 2015-16 | 7-7 | 212 | 30.3 | 21 | 69 | .304 | 6 | 23 | .261 | 29 | 38 | .763 | 7 | 35 | 42 | 6.0 | 12 | 0 | 29 | 15 | 0 | 14 | 77 | 11.0 |
| Totals | 74-74 | 2230 | 30.1 | 278 | 774 | .359 | 81 | 265 | .306 | 261 | 357 | .731 | 105 | 237 | 342 | 4.6 | 195 | 5 | 203 | 192 | 32 | 97 | 898 | 12.1 |

CAREER SEC STATISTICS

| Season | GP-GS | Min | Avg | FG | FGA | Pct | 3FG | 3FGA | Pct | FT | FTA | Pct | Off | Def | Tot | Avg | PF | FO | Ast | TO | Blk | Stl | Pts | Avg |
|---------------|--------------|-------------|-------------|------------|------------|-------------|-----------|------------|-------------|------------|------------|-------------|-----------|------------|------------|------------|------------|----------|------------|------------|-----------|-----------|------------|-------------|
| 2014 | 18-18 | 597 | 33.2 | 90 | 229 | .393 | 21 | 60 | .350 | 79 | 105 | .752 | 29 | 56 | 85 | 4.7 | 55 | 2 | 72 | 75 | 13 | 21 | 280 | 15.6 |
| 2015 | 18-18 | 578 | 32.1 | 55 | 180 | .306 | 23 | 83 | .277 | 58 | 76 | .763 | 24 | 52 | 76 | 4.2 | 47 | 2 | 39 | 44 | 3 | 19 | 191 | 10.6 |
| Totals | 36-36 | 1175 | 32.6 | 145 | 409 | .355 | 44 | 143 | .308 | 137 | 181 | .757 | 53 | 108 | 161 | 4.5 | 102 | 4 | 111 | 119 | 16 | 40 | 471 | 13.1 |

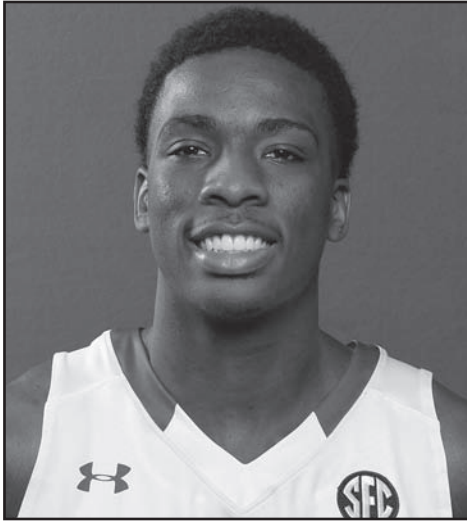

#1 MARCUS STROMAN

SOPHOMORE | GUARD | 6'2" | 185 | 1 LETTER

COLUMBIA, S.C./KEENAN

SEASON NOTABLES

- Returns as team's top assist maker after posting 3.1 per game as a freshman last season
- Dished a team-high five assists and collected three steals in exhibition vs. Allen
- Scored five points, with three rebounds and two assists in 17 minutes off the bench vs. Norfolk State
- Scored season high seven points in win vs. DePaul
- DNP vs. Lipscomb due to an outside left quad strain
- Picked four steals in a win over Western Carolina, a new career high

STROMAN'S CAREER HIGHS

Points

Career 10, twice, last at Arkansas (Feb. 3, 2015)
 Season 7, vs. DePaul (Nov. 20, 2015)

Field Goals

Career 4, vs. Akron (Nov. 23, 2014)
 Season 2, vs. DePaul (Nov. 20, 2015)

Field Goal Attempts

Career 9, at Arkansas (Feb. 3, 2015)
 Season 6, vs. DePaul (Nov. 20, 2015)

3-Point Field Goals

Career 1, 3x last, vs. DePaul (Nov. 20, 2015)
 Season 1, twice, last vs. DePaul (Nov. 20, 2015)

3-Point Field Goal Attempts

Career 3, 3x, last vs. DePaul (Nov. 20, 2015)
 Season 3, vs. DePaul (Nov. 20, 2015)

Free Throws

Career 5, vs. Missouri (March 11, 2015)
 Season 2, twice, last vs. DePaul (Nov. 20, 2015)

Free Throw Attempts

Career 6, vs. Cornell (Nov. 20, 2014)
 Season 4, vs. Norfolk State (Nov. 14, 2015)

Rebounds

Career 8, vs. Oklahoma St. (Dec. 6, 2014)
 Season 3, 3x, last vs. Western Carolina (Nov. 30, 2015)

Assists

Career 8, vs. Coker (Dec. 21, 2014)
 Season 3, vs. Western Carolina (Nov. 30, 2015)

Blocks

Career 1, 4x, last vs. Western Carolina (Nov. 30, 2015)
 Season 1, vs. Western Carolina (Nov. 30, 2015)

Steals

Career 4, vs. Western Carolina (Nov. 30, 2015)
 Season 4, vs. Western Carolina (Nov. 30, 2015)

Minutes Played

Career 29, vs. Florida (Jan. 7, 2015)
 Season 22, vs. Oral Roberts (Nov. 16, 2015)

2015-16

| Opponent | Date | GS | Min | FG-FGA | Pct | 3FG-FGA | Pct | FT-FTA | Pct | Off | Def | Tot | Avg | PF | FO | A | TO | Blk | Stl | Pts | Avg |
|----------------------|----------|----|-----|--------|-----|---------|-----|--------|-----|-----|-----|-----|-----|----|----|---|----|-----|-----|-----|-----|
| Norfolk State | 11/14/15 | 17 | 1-1 | 1.000 | 1-1 | 1.000 | 2-4 | .500 | 1 | 2 | 3 | 3.0 | 0 | 2 | 2 | 0 | 0 | 0 | 0 | 5 | 5.0 |
| Oral Roberts | 11/16/15 | 22 | 0-3 | .000 | 0-1 | .000 | 0-0 | .000 | 1 | 0 | 1 | 2.0 | 1 | 0 | 1 | 0 | 0 | 0 | 0 | 0 | 2.5 |
| vs. DePaul | 11/20/15 | 18 | 2-6 | .333 | 1-3 | .333 | 2-2 | 1.000 | 0 | 3 | 3 | 2.3 | 2 | 0 | 0 | 1 | 0 | 0 | 0 | 7 | 4.0 |
| vs. Hofstra | 11/22/15 | 15 | 0-1 | .000 | 0-0 | .000 | 0-0 | .000 | 1 | 0 | 1 | 2.0 | 4 | 0 | 2 | 0 | 0 | 1 | 0 | 3.0 | |
| vs. Tulsa | 11/23/15 | 19 | 1-1 | 1.000 | 0-0 | .000 | 0-2 | .000 | 0 | 2 | 2 | 2.0 | 1 | 0 | 1 | 3 | 0 | 0 | 2 | 2.8 | |
| Lipscomb | 11/27/15 | - | - | - | - | - | - | - | - | - | - | - | - | - | - | - | - | - | - | - | |
| Western Carolina | 11/30/15 | 21 | 0-2 | .000 | 0-0 | .000 | 1-2 | .500 | 0 | 3 | 3 | 2.2 | 0 | 0 | 3 | 3 | 1 | 4 | 1 | 2.5 | |
| USF | 12/5/15 | | | | | | | | | | | | | | | | | | | | |
| Drexel | 12/15/15 | | | | | | | | | | | | | | | | | | | | |
| at Clemson | 12/18/15 | | | | | | | | | | | | | | | | | | | | |
| vs. St. John's | 12/22/15 | | | | | | | | | | | | | | | | | | | | |
| Francis Marion | 12/30/15 | | | | | | | | | | | | | | | | | | | | |
| Memphis | 1/2/16 | | | | | | | | | | | | | | | | | | | | |
| at Auburn | 1/5/16 | | | | | | | | | | | | | | | | | | | | |
| Vanderbilt | 1/9/16 | | | | | | | | | | | | | | | | | | | | |
| at Alabama | 1/13/16 | | | | | | | | | | | | | | | | | | | | |
| Missouri | 1/16/16 | | | | | | | | | | | | | | | | | | | | |
| at Ole Miss | 1/19/16 | | | | | | | | | | | | | | | | | | | | |
| at Tennessee | 1/23/16 | | | | | | | | | | | | | | | | | | | | |
| Mississippi State | 1/26/16 | | | | | | | | | | | | | | | | | | | | |
| Alabama | 1/30/16 | | | | | | | | | | | | | | | | | | | | |
| at Georgia | 2/2/16 | | | | | | | | | | | | | | | | | | | | |
| Texas A&M | 2/6/16 | | | | | | | | | | | | | | | | | | | | |
| LSU | 2/10/16 | | | | | | | | | | | | | | | | | | | | |
| Kentucky | 2/13/16 | | | | | | | | | | | | | | | | | | | | |
| at Missouri | 2/16/16 | | | | | | | | | | | | | | | | | | | | |
| Florida | 2/20/16 | | | | | | | | | | | | | | | | | | | | |
| Tennessee | 2/24/16 | | | | | | | | | | | | | | | | | | | | |
| at Mississippi State | 2/27/16 | | | | | | | | | | | | | | | | | | | | |
| Georgia | 3/3/16 | | | | | | | | | | | | | | | | | | | | |
| at Arkansas | 3/5/16 | | | | | | | | | | | | | | | | | | | | |

CAREER STATISTICS

| Season | GP-GS | Min | Avg | FG | FGA | Pct | 3FG | 3FGA | Pct | FT | FTA | Pct | Off | Def | Tot | Avg | PF | FO | Ast | TO | Blk | Stl | Pts | Avg |
|---------------|-------------|------------|-------------|-----------|------------|-------------|----------|-----------|-------------|-----------|-----------|-------------|-----------|-----------|-----------|------------|-----------|----------|-----------|-----------|----------|-----------|------------|------------|
| 2014-15 | 28-0 | 573 | 20.5 | 39 | 104 | .375 | 2 | 18 | .111 | 41 | 63 | .651 | 16 | 57 | 73 | 2.6 | 61 | 0 | 87 | 57 | 4 | 22 | 121 | 4.3 |
| 2015-16 | 6-0 | 112 | 18.7 | 4 | 14 | .286 | 2 | 5 | .400 | 5 | 8 | .625 | 3 | 10 | 13 | 2.2 | 8 | 0 | 9 | 9 | 1 | 5 | 15 | 2.5 |
| Totals | 34-0 | 685 | 20.1 | 43 | 118 | .364 | 4 | 23 | .174 | 46 | 71 | .648 | 19 | 67 | 86 | 2.5 | 69 | 0 | 96 | 66 | 5 | 27 | 136 | 4.0 |

CAREER SEC STATISTICS

| Season | GP-GS | Min | Avg | FG | FGA | Pct | 3FG | 3FGA | Pct | FT | FTA | Pct | Off | Def | Tot | Avg | PF | FO | Ast | TO | Blk | Stl | Pts | Avg |
|--------|-------|-----|------|----|-----|------|-----|------|------|----|-----|------|-----|-----|-----|-----|----|----|-----|----|-----|-----|-----|-----|
| 2015 | 13-0 | 253 | 19.5 | 16 | 49 | .327 | 1 | 11 | .091 | 16 | 25 | .640 | 5 | 17 | 22 | 1.7 | 31 | 0 | 34 | 24 | 2 | 10 | 49 | 3.8 |



#5 TEMARCUS BLANTON

R-FRESHMAN | GUARD | 6'5" | 215 | HS

LOCUST GROVE, GA./LUELLA

SEASON NOTABLES

- Returns after suffering a season-ending hip injury which required surgery during the 2014-15 preseason
- Scored seven points in just six minutes in exhibition vs. Allen
- Played seven minutes against Western Carolina, recording his first two career field goal attempts and a steal

BLANTON'S SEASON HIGHS

Points

-

Field Goals

-

Field Goal Attempts

2, vs. Western Carolina (Nov. 30, 2015)

3-Point Field Goals

-

3-Point Field Goal Attempts

-

Free Throws

-

Free Throw Attempts

-

Rebounds

-

Assists

1, twice, last vs. Western Carolina (Nov. 30, 2015)

Blocks

-

Steals

1, vs. Western Carolina (Nov. 30, 2015)

Minutes Played

7, vs. Western Carolina (Nov. 30, 2015)

2015-16

| Opponent | Date | GS | Min | FG-FGA | Pct | 3FG-FGA | Pct | FT-FTA | Pct | Off | Def | Tot | Avg | PF | FO | A | TO | Blk | Stl | Pts | Avg |
|----------------------|----------|----|-----|--------|-----|---------|-----|--------|-----|-------------------------|-----|-----|-----|----|----|---|----|-----|-----|-----|-----|
| Norfolk State | 11/14/15 | 1 | 0-0 | .000 | 0-0 | .000 | 0-0 | .000 | 0-0 | 0 | 0 | 0 | 0.0 | 1 | 0 | 1 | 0 | 0 | 0 | 0 | 0.0 |
| Oral Roberts | 11/16/15 | 1 | 0-0 | .000 | 0-0 | .000 | 0-0 | .000 | 0-0 | 0 | 0 | 0 | 0.0 | 1 | 0 | 0 | 0 | 0 | 0 | 0 | 0.0 |
| vs. DePaul | 11/20/15 | - | - | - | - | - | - | - | - | -DNP - Coach's Decision | - | - | - | - | - | - | - | - | - | - | - |
| vs. Hofstra | 11/22/15 | - | - | - | - | - | - | - | - | -DNP - Coach's Decision | - | - | - | - | - | - | - | - | - | - | - |
| vs. Tulsa | 11/23/15 | - | - | - | - | - | - | - | - | -DNP - Coach's Decision | - | - | - | - | - | - | - | - | - | - | - |
| Lipscomb | 11/27/15 | 5 | 0-0 | .000 | 0-0 | .000 | 0-0 | .000 | 0-0 | 0 | 0 | 0 | 0.0 | 1 | 0 | 0 | 1 | 0 | 0 | 0 | 0.0 |
| Western Carolina | 11/30/15 | 7 | 0-2 | .000 | 0-0 | .000 | 0-0 | .000 | 0-0 | 0 | 0 | 0 | 0.0 | 0 | 0 | 1 | 0 | 0 | 1 | 0 | 0.0 |
| USF | 12/5/15 | | | | | | | | | | | | | | | | | | | | |
| Drexel | 12/15/15 | | | | | | | | | | | | | | | | | | | | |
| at Clemson | 12/18/15 | | | | | | | | | | | | | | | | | | | | |
| vs. St. John's | 12/22/15 | | | | | | | | | | | | | | | | | | | | |
| Francis Marion | 12/30/15 | | | | | | | | | | | | | | | | | | | | |
| Memphis | 1/2/16 | | | | | | | | | | | | | | | | | | | | |
| at Auburn | 1/5/16 | | | | | | | | | | | | | | | | | | | | |
| Vanderbilt | 1/9/16 | | | | | | | | | | | | | | | | | | | | |
| at Alabama | 1/13/16 | | | | | | | | | | | | | | | | | | | | |
| Missouri | 1/16/16 | | | | | | | | | | | | | | | | | | | | |
| at Ole Miss | 1/19/16 | | | | | | | | | | | | | | | | | | | | |
| at Tennessee | 1/23/16 | | | | | | | | | | | | | | | | | | | | |
| Mississippi State | 1/26/16 | | | | | | | | | | | | | | | | | | | | |
| Alabama | 1/30/16 | | | | | | | | | | | | | | | | | | | | |
| at Georgia | 2/2/16 | | | | | | | | | | | | | | | | | | | | |
| Texas A&M | 2/6/16 | | | | | | | | | | | | | | | | | | | | |
| LSU | 2/10/16 | | | | | | | | | | | | | | | | | | | | |
| Kentucky | 2/13/16 | | | | | | | | | | | | | | | | | | | | |
| at Missouri | 2/16/16 | | | | | | | | | | | | | | | | | | | | |
| Florida | 2/20/16 | | | | | | | | | | | | | | | | | | | | |
| Tennessee | 2/24/16 | | | | | | | | | | | | | | | | | | | | |
| at Mississippi State | 2/27/16 | | | | | | | | | | | | | | | | | | | | |
| Georgia | 3/3/16 | | | | | | | | | | | | | | | | | | | | |
| at Arkansas | 3/5/16 | | | | | | | | | | | | | | | | | | | | |

CAREER STATISTICS

| Season | GP-GS | Min | Avg | FG | FGA | Pct | 3FG | 3FGA | Pct | FT | FTA | Pct | Off | Def | Tot | Avg | PF | FO | Ast | TO | Blk | Stl | Pts | Avg |
|---------|-------|-----|-----|----|-----|------|-----|------|------|----|-----|------|-----|-----|-----|-----|----|----|-----|----|-----|-----|-----|-----|
| 2015-16 | 4-0 | 14 | 3.5 | 0 | 2 | .000 | 0 | 0 | .000 | 0 | 0 | .000 | 0 | 0 | 0 | 0.0 | 3 | 0 | 2 | 1 | 0 | 1 | 0 | 0.0 |

CAREER SEC STATISTICS

| Season | GP-GS | Min | Avg | FG | FGA | Pct | 3FG | 3FGA | Pct | FT | FTA | Pct | Off | Def | Tot | Avg | PF | FO | Ast | TO | Blk | Stl | Pts | Avg |
|--------|-------|-----|-----|----|-----|-----|-----|------|-----|----|-----|-----|-----|-----|-----|-----|----|----|-----|----|-----|-----|-----|-----|
| 2016 | | | | | | | | | | | | | | | | | | | | | | | | |



#23 ERIC COBB

FRESHMAN | FORWARD | 6'9" | 296 | HS

JACKSONVILLE, FLA./ST. FRANCIS ACADEMY (BALTIMORE)

SEASON NOTABLES

- Noted as a true post player who has the ability to play with his back to the basket
- 4-star prospect by several outlets
- Led the team with 14 rebounds, while adding eight points in exhibition vs. Allen
- Saw action vs. Norfolk State, scored two points
- Earned extended playing time with an efficient day against Oral Roberts, with six points and three rebounds in 12 minutes
- Saw action vs. DePaul, collecting three rebounds
- Hit a pair of field goals in a win over Western Carolina

COBB'S SEASON HIGHS

Points

6, vs. Oral Roberts (Nov. 16, 2015)

Field Goals

3, vs. Oral Roberts (Nov. 16, 2015)

Field Goal Attempts

4, vs. Western Carolina (Nov. 30, 2015)

3-Point Field Goals

-

3-Point Field Goal Attempts

-

Free Throws

-

Free Throw Attempts

2, vs. Western Carolina (Nov. 30, 2015)

Rebounds

3, 3x, last vs. Tulsa (Nov. 23, 2015)

Assists

-

Blocks

-

Steals

1, vs. Norfolk State (Nov. 14, 2015)

Minutes Played

12, vs. Oral Roberts (Nov. 16, 2015)

2015-16

| Opponent | Date | GS | Min | FG-FGA | Pct | 3FG-FGA | Pct | FT-FTA | Pct | Off | Def | Tot | Avg | PF | FO | A | TO | Blk | Stl | Pts | Avg |
|----------------------|----------|----|-----|--------|-----|---------|-----|--------|-----|-----|-----|-----|-----|----|----|---|----|-----|-----|-----|-----|
| Norfolk State | 11/14/15 | 8 | 1-1 | 1.000 | 0-0 | .000 | 0-1 | .000 | 0 | 1 | 1 | 1.0 | 2 | 0 | 0 | 1 | 0 | 1 | 2 | 2.0 | |
| Oral Roberts | 11/16/15 | 12 | 3-3 | 1.000 | 0-0 | .000 | 0-0 | .000 | 2 | 1 | 3 | 2.0 | 1 | 0 | 0 | 1 | 0 | 0 | 8 | 5.0 | |
| vs. DePaul | 11/20/15 | 11 | 0-0 | .000 | 0-0 | .000 | 0-0 | .000 | 0 | 3 | 3 | 2.3 | 0 | 0 | 0 | 0 | 0 | 0 | 0 | 0 | 2.7 |
| vs. Hofstra | 11/22/15 | 4 | 1-2 | .500 | 0-0 | .000 | 0-0 | .000 | 0 | 0 | 0 | 1.8 | 1 | 0 | 0 | 0 | 0 | 0 | 0 | 2 | 2.5 |
| vs. Tulsa | 11/23/15 | 9 | 1-2 | .500 | 0-0 | .000 | 0-0 | .000 | 0 | 3 | 3 | 2.0 | 4 | 0 | 0 | 2 | 0 | 0 | 2 | 2.4 | |
| Lipscomb | 11/27/15 | 2 | 0-0 | .000 | 0-0 | .000 | 0-0 | .000 | 0 | 1 | 1 | 1.8 | 0 | 0 | 0 | 0 | 0 | 0 | 0 | 0 | 2.0 |
| Western Carolina | 11/30/15 | 10 | 2-4 | .500 | 0-0 | .000 | 0-2 | .000 | 1 | 0 | 1 | 1.7 | 0 | 0 | 0 | 1 | 0 | 0 | 4 | 2.3 | |
| USF | 12/5/15 | | | | | | | | | | | | | | | | | | | | |
| Drexel | 12/5/15 | | | | | | | | | | | | | | | | | | | | |
| at Clemson | 12/18/15 | | | | | | | | | | | | | | | | | | | | |
| vs. St. John's | 12/22/15 | | | | | | | | | | | | | | | | | | | | |
| Francis Marion | 12/30/15 | | | | | | | | | | | | | | | | | | | | |
| Memphis | 1/2/16 | | | | | | | | | | | | | | | | | | | | |
| at Auburn | 1/5/16 | | | | | | | | | | | | | | | | | | | | |
| Vanderbilt | 1/9/16 | | | | | | | | | | | | | | | | | | | | |
| at Alabama | 1/13/16 | | | | | | | | | | | | | | | | | | | | |
| Missouri | 1/16/16 | | | | | | | | | | | | | | | | | | | | |
| at Ole Miss | 1/19/16 | | | | | | | | | | | | | | | | | | | | |
| at Tennessee | 1/23/16 | | | | | | | | | | | | | | | | | | | | |
| Mississippi State | 1/26/16 | | | | | | | | | | | | | | | | | | | | |
| Alabama | 1/30/16 | | | | | | | | | | | | | | | | | | | | |
| at Georgia | 2/2/16 | | | | | | | | | | | | | | | | | | | | |
| Texas A&M | 2/6/16 | | | | | | | | | | | | | | | | | | | | |
| LSU | 2/10/16 | | | | | | | | | | | | | | | | | | | | |
| Kentucky | 2/13/16 | | | | | | | | | | | | | | | | | | | | |
| at Missouri | 2/16/16 | | | | | | | | | | | | | | | | | | | | |
| Florida | 2/20/16 | | | | | | | | | | | | | | | | | | | | |
| Tennessee | 2/24/16 | | | | | | | | | | | | | | | | | | | | |
| at Mississippi State | 2/27/16 | | | | | | | | | | | | | | | | | | | | |
| Georgia | 3/3/16 | | | | | | | | | | | | | | | | | | | | |
| at Arkansas | 3/5/16 | | | | | | | | | | | | | | | | | | | | |

CAREER STATISTICS

| Season | GP-GS | Min | Avg | FG | FGA | Pct | 3FG | 3FGA | Pct | FT | FTA | Pct | Off | Def | Tot | Avg | PF | FO | Ast | TO | Blk | Stl | Pts | Avg |
|---------|-------|-----|-----|----|-----|------|-----|------|------|----|-----|------|-----|-----|-----|-----|----|----|-----|----|-----|-----|-----|-----|
| 2015-16 | 7-0 | 56 | 8.0 | 8 | 12 | .667 | 0 | 0 | .000 | 0 | 3 | .000 | 3 | 9 | 12 | 1.7 | 11 | 0 | 0 | 5 | 0 | 1 | 16 | 2.3 |

CAREER SEC STATISTICS

| Season | GP-GS | Min | Avg | FG | FGA | Pct | 3FG | 3FGA | Pct | FT | FTA | Pct | Off | Def | Tot | Avg | PF | FO | Ast | TO | Blk | Stl | Pts | Avg |
|--------|-------|-----|-----|----|-----|-----|-----|------|-----|----|-----|-----|-----|-----|-----|-----|----|----|-----|----|-----|-----|-----|-----|
| 2016 | | | | | | | | | | | | | | | | | | | | | | | | |



#2 RAYMOND DOBY

FRESHMAN | FORWARD | 6'6" | 233 | HS

CAHOKIA, ILL./MONTROSE CHRISTIAN SCHOOL

SEASON NOTABLES

- 3-star prospect who will provide size and athleticism in the front court
- Collected one steal and one rebound in exhibition vs. Allen
- Played four minutes against Western Carolina, recording his first career block

DOBY'S SEASON HIGHS

Points

-

Field Goals

-

Field Goal Attempts

1, vs. Lipscomb (Nov. 27, 2015)

3-Point Field Goals

-

3-Point Field Goal Attempts

-

Free Throws

-

Free Throw Attempts

-

Rebounds

1, vs. Lipscomb (Nov. 27, 2015)

Assists

-

Blocks

1, vs. Western Carolina (Nov. 30, 2015)

Steals

-

Minutes Played

4, vs. Western Carolina (Nov. 30, 2015)

2015-16

| Opponent | Date | GS | Min | FG-FGA | Pct | 3FG-FGA | Pct | FT-FTA | Pct | Off | Def | Tot | Avg | PF | FO | A | TO | Blk | Stl | Pts | Avg |
|----------------------|----------|----|-----|--------|-----|---------|-----|--------|-----|-----|-----|-----|-----|----|----|---|----|-----|-----|-----|-----|
| Norfolk State | 11/14/15 | - | - | - | - | - | - | - | - | - | - | - | - | - | - | - | - | - | - | - | - |
| Oral Roberts | 11/16/15 | 1 | 0-0 | .000 | 0-0 | .000 | 0-0 | .000 | 0 | 0 | 0 | 0.0 | 1 | 0 | 0 | 0 | 0 | 0 | 0 | 0 | 0.0 |
| vs. DePaul | 11/20/15 | 1 | 0-0 | .000 | 0-0 | .000 | 0-0 | .000 | 0 | 0 | 0 | 0.0 | 3 | 0 | 0 | 0 | 0 | 0 | 0 | 0 | 0.0 |
| vs. Hofstra | 11/22/15 | - | - | - | - | - | - | - | - | - | - | - | - | - | - | - | - | - | - | - | - |
| vs. Tulsa | 11/23/15 | - | - | - | - | - | - | - | - | - | - | - | - | - | - | - | - | - | - | - | - |
| Lipscomb | 11/27/15 | 2 | 0-1 | .000 | 0-0 | .000 | 0-0 | .000 | 0 | 1 | 1 | 0.3 | 0 | 0 | 0 | 0 | 0 | 0 | 0 | 0 | 0.0 |
| Western Carolina | 11/30/15 | 4 | 0-0 | .000 | 0-0 | .000 | 0-0 | .000 | 0 | 0 | 0 | 0.3 | 0 | 0 | 0 | 0 | 0 | 1 | 0 | 0 | 0.0 |
| USF | 12/5/15 | | | | | | | | | | | | | | | | | | | | |
| Drexel | 12/15/15 | | | | | | | | | | | | | | | | | | | | |
| at Clemson | 12/18/15 | | | | | | | | | | | | | | | | | | | | |
| vs. St. John's | 12/22/15 | | | | | | | | | | | | | | | | | | | | |
| Francis Marion | 12/30/15 | | | | | | | | | | | | | | | | | | | | |
| Memphis | 1/2/16 | | | | | | | | | | | | | | | | | | | | |
| at Auburn | 1/5/16 | | | | | | | | | | | | | | | | | | | | |
| Vanderbilt | 1/9/16 | | | | | | | | | | | | | | | | | | | | |
| at Alabama | 1/13/16 | | | | | | | | | | | | | | | | | | | | |
| Missouri | 1/16/16 | | | | | | | | | | | | | | | | | | | | |
| at Ole Miss | 1/19/16 | | | | | | | | | | | | | | | | | | | | |
| at Tennessee | 1/23/16 | | | | | | | | | | | | | | | | | | | | |
| Mississippi State | 1/26/16 | | | | | | | | | | | | | | | | | | | | |
| Alabama | 1/30/16 | | | | | | | | | | | | | | | | | | | | |
| at Georgia | 2/2/16 | | | | | | | | | | | | | | | | | | | | |
| Texas A&M | 2/6/16 | | | | | | | | | | | | | | | | | | | | |
| LSU | 2/10/16 | | | | | | | | | | | | | | | | | | | | |
| Kentucky | 2/13/16 | | | | | | | | | | | | | | | | | | | | |
| at Missouri | 2/16/16 | | | | | | | | | | | | | | | | | | | | |
| Florida | 2/20/16 | | | | | | | | | | | | | | | | | | | | |
| Tennessee | 2/24/16 | | | | | | | | | | | | | | | | | | | | |
| at Mississippi State | 2/27/16 | | | | | | | | | | | | | | | | | | | | |
| Georgia | 3/3/16 | | | | | | | | | | | | | | | | | | | | |
| at Arkansas | 3/5/16 | | | | | | | | | | | | | | | | | | | | |

CAREER STATISTICS

| Season | GP-GS | Min | Avg | FG | FGA | Pct | 3FG | 3FGA | Pct | FT | FTA | Pct | Off | Def | Tot | Avg | PF | FO | Ast | TO | Blk | Stl | Pts | Avg |
|---------|-------|-----|-----|----|-----|------|-----|------|------|----|-----|------|-----|-----|-----|-----|----|----|-----|----|-----|-----|-----|-----|
| 2015-16 | 4-0 | 8 | 2.0 | 0 | 1 | .000 | 0 | 0 | .000 | 0 | 0 | .000 | 0 | 1 | 1 | 0.3 | 4 | 0 | 0 | 1 | 1 | 0 | 0 | 0.0 |

CAREER SEC STATISTICS

| Season | GP-GS | Min | Avg | FG | FGA | Pct | 3FG | 3FGA | Pct | FT | FTA | Pct | Off | Def | Tot | Avg | PF | FO | Ast | TO | Blk | Stl | Pts | Avg |
|--------|-------|-----|-----|----|-----|-----|-----|------|-----|----|-----|-----|-----|-----|-----|-----|----|----|-----|----|-----|-----|-----|-----|
| 2016 | | | | | | | | | | | | | | | | | | | | | | | | |



#15 PJ DOZIER

FRESHMAN | GUARD | 6'6" | 200 | HS
COLUMBIA, S.C./SPRING VALLEY

SEASON NOTABLES

- Highly-touted recruit and noted as one of the top point guards in the nation in his class
- Rated as the No. 19 overall prospect by ESPN.com
- 2015 McDonald's All-American and 2014-15 Gatorade Player of the Year in the State of South Carolina
- Dished four assists with two steals, seven points and seven rebounds in exhibition vs. Allen
- Earned the start in first-career game vs. Norfolk State, scored seven points with three assists, four rebounds and three steals in 21 minutes
- Seven points, with two rebounds and two steals in win vs. DePaul
- Best game of the season to date with 12 points and nine rebounds in 26 minutes vs. Hofstra
- Eight points with four assists in Paradise Jam Championship vs. Tulsa
- Scored 11 points and dished a season high five assists with six rebounds and a pair of steals vs. Lipscomb

DOZIER'S SEASON HIGHS

Points

12, vs. Hofstra (Nov. 22, 2015)

Field Goals

5, twice, last vs. Lipscomb (Nov. 27, 2015)

Field Goal Attempts

11, vs. Lipscomb (Nov. 27, 2015)

3-Point Field Goals

2, vs. Hofstra (Nov. 22, 2015)

3-Point Field Goal Attempts

3, vs. Lipscomb (Nov. 27, 2015)

Free Throws

1, vs. DePaul (Nov. 20, 2015)

Free Throw Attempts

2, 3x, last vs. Lipscomb (Nov. 27, 2015)

Rebounds

9, vs. Hofstra (Nov. 22, 2015)

Assists

5, vs. Lipscomb (Nov. 27, 2015)

Blocks

2, vs. Oral Roberts (Nov. 16, 2015)

Steals

3, vs. Norfolk State (Nov. 14, 2015)

Minutes Played

26, vs. Hofstra (Nov. 22, 2015)

2015-16

| Opponent | Date | GS | Min | FG-FGA | Pct | 3FG-FGA | Pct | FT-FTA | Pct | Off | Def | Tot | Avg | PF | FO | A | TO | Blk | Stl | Pts | Avg |
|----------------------|----------|----|-----|--------|------|---------|-------|--------|------|-----|-----|-----|-----|----|----|---|----|-----|-----|-----|-----|
| Norfolk State | 11/14/15 | * | 21 | 3-7 | .428 | 1-2 | .500 | 0-2 | .000 | 1 | 3 | 4 | 4.0 | 3 | 0 | 3 | 1 | 0 | 3 | 7 | 7.0 |
| Oral Roberts | 11/16/15 | * | 12 | 0-3 | .000 | 0-1 | .000 | 0-0 | .000 | 0 | 2 | 2 | 3.0 | 2 | 0 | 2 | 1 | 2 | 1 | 0 | 3.5 |
| vs. DePaul | 11/20/15 | * | 14 | 3-6 | .500 | 0-0 | .000 | 1-2 | .500 | 1 | 1 | 2 | 2.7 | 2 | 0 | 0 | 2 | 0 | 2 | 14 | 4.7 |
| vs. Hofstra | 11/22/15 | * | 26 | 5-10 | .500 | 2-2 | 1.000 | 0-1 | .000 | 4 | 5 | 9 | 4.3 | 3 | 0 | 2 | 3 | 0 | 0 | 12 | 6.5 |
| vs. Tulsa | 11/23/15 | * | 17 | 3-6 | .500 | 2-4 | .500 | 0-0 | .000 | 0 | 4 | 4 | 4.2 | 4 | 0 | 4 | 2 | 1 | 0 | 8 | 6.8 |
| Lipscomb | 11/27/15 | * | 23 | 5-11 | .454 | 1-3 | .333 | 0-2 | .000 | 2 | 4 | 6 | 4.5 | 2 | 0 | 5 | 4 | 1 | 2 | 11 | 7.5 |
| Western Carolina | 11/30/15 | * | 12 | 0-3 | .000 | 0-1 | .000 | 0-0 | .000 | 1 | 2 | 3 | 4.3 | 3 | 0 | 0 | 2 | 0 | 0 | 0 | 6.4 |
| USF | 12/5/15 | | | | | | | | | | | | | | | | | | | | |
| Drexel | 12/5/15 | | | | | | | | | | | | | | | | | | | | |
| at Clemson | 12/18/15 | | | | | | | | | | | | | | | | | | | | |
| vs. St. John's | 12/22/15 | | | | | | | | | | | | | | | | | | | | |
| Francis Marion | 12/30/15 | | | | | | | | | | | | | | | | | | | | |
| Memphis | 1/2/16 | | | | | | | | | | | | | | | | | | | | |
| at Auburn | 1/5/16 | | | | | | | | | | | | | | | | | | | | |
| Vanderbilt | 1/9/16 | | | | | | | | | | | | | | | | | | | | |
| at Alabama | 1/13/16 | | | | | | | | | | | | | | | | | | | | |
| Missouri | 1/16/16 | | | | | | | | | | | | | | | | | | | | |
| at Ole Miss | 1/19/16 | | | | | | | | | | | | | | | | | | | | |
| at Tennessee | 1/23/16 | | | | | | | | | | | | | | | | | | | | |
| Mississippi State | 1/26/16 | | | | | | | | | | | | | | | | | | | | |
| Alabama | 1/30/16 | | | | | | | | | | | | | | | | | | | | |
| at Georgia | 2/2/16 | | | | | | | | | | | | | | | | | | | | |
| Texas A&M | 2/6/16 | | | | | | | | | | | | | | | | | | | | |
| LSU | 2/10/16 | | | | | | | | | | | | | | | | | | | | |
| Kentucky | 2/13/16 | | | | | | | | | | | | | | | | | | | | |
| at Missouri | 2/16/16 | | | | | | | | | | | | | | | | | | | | |
| Florida | 2/20/16 | | | | | | | | | | | | | | | | | | | | |
| Tennessee | 2/24/16 | | | | | | | | | | | | | | | | | | | | |
| at Mississippi State | 2/27/16 | | | | | | | | | | | | | | | | | | | | |
| Georgia | 3/3/16 | | | | | | | | | | | | | | | | | | | | |
| at Arkansas | 3/5/16 | | | | | | | | | | | | | | | | | | | | |

CAREER STATISTICS

| Season | GP-GS | Min | Avg | FG | FGA | Pct | 3FG | 3FGA | Pct | FT | FTA | Pct | Off | Def | Tot | Avg | PF | FO | Ast | TO | Blk | Stl | Pts | Avg |
|---------|-------|-----|------|----|-----|------|-----|------|------|----|-----|------|-----|-----|-----|-----|----|----|-----|----|-----|-----|-----|-----|
| 2015-16 | 7-7 | 125 | 17.9 | 19 | 46 | .413 | 6 | 13 | .462 | 1 | 7 | .143 | 9 | 21 | 30 | 4.3 | 19 | 0 | 16 | 15 | 4 | 8 | 45 | 6.4 |

CAREER SEC STATISTICS

| Season | GP-GS | Min | Avg | FG | FGA | Pct | 3FG | 3FGA | Pct | FT | FTA | Pct | Off | Def | Tot | Avg | PF | FO | Ast | TO | Blk | Stl | Pts | Avg |
|--------|-------|-----|-----|----|-----|-----|-----|------|-----|----|-----|-----|-----|-----|-----|-----|----|----|-----|----|-----|-----|-----|-----|
| 2016 | | | | | | | | | | | | | | | | | | | | | | | | |



#4 JAMALL GREGORY

FRESHMAN | GUARD | 6'2" | 202 | HS

WASHINGTON, D.C./COOLIDGE

SEASON NOTABLES

- Very athletic guard who averaged 21 points per game during his senior season of high school
- Dished three assists in exhibition win vs. Allen
- Showed off his leaping ability to score his first points as a Gamecock, adding a pair of rebounds in a win over Western Carolina

GREGORY'S SEASON HIGHS

Points

2, vs. Western Carolina (Nov. 30, 2015)

Field Goals

1, vs. Western Carolina (Nov. 30, 2015)

Field Goal Attempts

2, vs. Western Carolina (Nov. 30, 2015)

3-Point Field Goals

-

3-Point Field Goal Attempts

-

Free Throws

-

Free Throw Attempts

-

Rebounds

2, vs. Western Carolina (Nov. 30, 2015)

Assists

-

Blocks

-

Steals

-

Minutes Played

7, vs. Western Carolina (Nov. 30, 2015)

2015-16

| Opponent | Date | GS | Min | FG-FGA | Pct | 3FG-FGA | Pct | FT-FTA | Pct | Off | Def | Tot | Avg | PF | FO | A | TO | Blk | Stl | Pts | Avg |
|----------------------|----------|----|-----|--------|-----|---------|-----|--------|-----|-----|-----|-----|-----|----|----|---|----|-----|-----|-----|-----|
| Norfolk State | 11/14/15 | - | - | - | - | - | - | - | - | - | - | - | - | - | - | - | - | - | - | - | - |
| Oral Roberts | 11/16/15 | 1 | 0-0 | .000 | 0-0 | .000 | 0-0 | .000 | 0 | 1 | 1 | 1.0 | 0 | 0 | 0 | 0 | 0 | 0 | 0 | 0 | 0.0 |
| vs. DePaul | 11/20/15 | 1 | 0-0 | .000 | 0-0 | .000 | 0-0 | .000 | 0 | 0 | 0 | 0.5 | 0 | 0 | 0 | 0 | 0 | 0 | 0 | 0 | 0.0 |
| vs. Hofstra | 11/22/15 | - | - | - | - | - | - | - | - | - | - | - | - | - | - | - | - | - | - | - | - |
| vs. Tulsa | 11/23/15 | - | - | - | - | - | - | - | - | - | - | - | - | - | - | - | - | - | - | - | - |
| Lipscomb | 11/27/15 | 2 | 0-0 | .000 | 0-0 | .000 | 0-0 | .000 | 0 | 0 | 0 | 0.3 | 1 | 0 | 0 | 1 | 0 | 0 | 0 | 0 | 0.0 |
| Western Carolina | 11/30/15 | 7 | 1-2 | .500 | 0-0 | .000 | 0-0 | .000 | 1 | 1 | 2 | 0.8 | 0 | 0 | 0 | 2 | 0 | 0 | 2 | 0.5 | |
| USF | 12/5/15 | | | | | | | | | | | | | | | | | | | | |
| Drexel | 12/15/15 | | | | | | | | | | | | | | | | | | | | |
| at Clemson | 12/18/15 | | | | | | | | | | | | | | | | | | | | |
| vs. St. John's | 12/22/15 | | | | | | | | | | | | | | | | | | | | |
| Francis Marion | 12/30/15 | | | | | | | | | | | | | | | | | | | | |
| Memphis | 1/2/16 | | | | | | | | | | | | | | | | | | | | |
| at Auburn | 1/5/16 | | | | | | | | | | | | | | | | | | | | |
| Vanderbilt | 1/9/16 | | | | | | | | | | | | | | | | | | | | |
| at Alabama | 1/13/16 | | | | | | | | | | | | | | | | | | | | |
| Missouri | 1/16/16 | | | | | | | | | | | | | | | | | | | | |
| at Ole Miss | 1/19/16 | | | | | | | | | | | | | | | | | | | | |
| at Tennessee | 1/23/16 | | | | | | | | | | | | | | | | | | | | |
| Mississippi State | 1/26/16 | | | | | | | | | | | | | | | | | | | | |
| Alabama | 1/30/16 | | | | | | | | | | | | | | | | | | | | |
| at Georgia | 2/2/16 | | | | | | | | | | | | | | | | | | | | |
| Texas A&M | 2/6/16 | | | | | | | | | | | | | | | | | | | | |
| LSU | 2/10/16 | | | | | | | | | | | | | | | | | | | | |
| Kentucky | 2/13/16 | | | | | | | | | | | | | | | | | | | | |
| at Missouri | 2/16/16 | | | | | | | | | | | | | | | | | | | | |
| Florida | 2/20/16 | | | | | | | | | | | | | | | | | | | | |
| Tennessee | 2/24/16 | | | | | | | | | | | | | | | | | | | | |
| at Mississippi State | 2/27/16 | | | | | | | | | | | | | | | | | | | | |
| Georgia | 3/3/16 | | | | | | | | | | | | | | | | | | | | |
| at Arkansas | 3/5/16 | | | | | | | | | | | | | | | | | | | | |

CAREER STATISTICS

| Season | GP-GS | Min | Avg | FG | FGA | Pct | 3FG | 3FGA | Pct | FT | FTA | Pct | Off | Def | Tot | Avg | PF | FO | Ast | TO | Blk | Stl | Pts | Avg |
|---------|-------|-----|-----|----|-----|------|-----|------|------|----|-----|------|-----|-----|-----|-----|----|----|-----|----|-----|-----|-----|-----|
| 2015-16 | 4-0 | 11 | 2.8 | 1 | 2 | .500 | 0 | 0 | .000 | 0 | 0 | .000 | 1 | 2 | 3 | 0.8 | 0 | 0 | 0 | 2 | 0 | 0 | 2 | 0.5 |

CAREER SEC STATISTICS

| Season | GP-GS | Min | Avg | FG | FGA | Pct | 3FG | 3FGA | Pct | FT | FTA | Pct | Off | Def | Tot | Avg | PF | FO | Ast | TO | Blk | Stl | Pts | Avg |
|--------|-------|-----|-----|----|-----|-----|-----|------|-----|----|-----|-----|-----|-----|-----|-----|----|----|-----|----|-----|-----|-----|-----|
| 2016 | | | | | | | | | | | | | | | | | | | | | | | | |



#31 JARRELL HOLLIMAN

R-SOPHOMORE | FORWARD | 6'7" | 200 | HS

ALPHARETTA, GA./ALPHARETTA/ELMHURST COLLEGE

SEASON NOTABLES

- Walk-on transfer from Elmhurst College
- Saw action in two games at Elmhurst
- Scored two points and collected one steal in exhibition vs. Allen
- Played two minutes against Western Carolina

HOLLIMAN'S SEASON HIGHS

Points

-

Field Goals

-

Field Goal Attempts

-

3-Point Field Goals

-

3-Point Field Goal Attempts

-

Free Throws

-

Free Throw Attempts

-

Rebounds

-

Assists

-

Blocks

-

Steals

-

Minutes Played

2, vs. Western Carolina (Nov. 30, 2015)

2015-16

| Opponent | Date | GS | Min | FG-FGA | Pct | 3FG-FGA | Pct | FT-FTA | Pct | Off | Def | Tot | Avg | PF | FO | A | TO | Blk | Stl | Pts | Avg |
|----------------------|----------|----|-----|--------|-----|---------|-----|--------|-----|-----|-----|-----|-----|----|----|---|----|-----|-----|-----|-----|
| Norfolk State | 11/14/15 | - | - | - | - | - | - | - | - | - | - | - | - | - | - | - | - | - | - | - | - |
| Oral Roberts | 11/16/15 | 1 | 0-0 | .000 | 0-0 | .000 | 0-0 | .000 | 0 | 0 | 0 | 0.0 | 0 | 0 | 0 | 0 | 0 | 0 | 0 | 0 | 0.0 |
| vs. DePaul | 11/20/15 | - | - | - | - | - | - | - | - | - | - | - | - | - | - | - | - | - | - | - | - |
| vs. Hofstra | 11/22/15 | - | - | - | - | - | - | - | - | - | - | - | - | - | - | - | - | - | - | - | - |
| vs. Tulsa | 11/23/15 | - | - | - | - | - | - | - | - | - | - | - | - | - | - | - | - | - | - | - | - |
| Lipscomb | 11/27/15 | - | - | - | - | - | - | - | - | - | - | - | - | - | - | - | - | - | - | - | - |
| Western Carolina | 11/30/15 | 2 | 0-0 | .000 | 0-0 | .000 | 0-0 | .000 | 0 | 0 | 0 | 0.0 | 0 | 0 | 0 | 1 | 0 | 0 | 0 | 0 | 0.0 |
| USF | 12/5/15 | | | | | | | | | | | | | | | | | | | | |
| Drexel | 12/5/15 | | | | | | | | | | | | | | | | | | | | |
| at Clemson | 12/18/15 | | | | | | | | | | | | | | | | | | | | |
| vs. St. John's | 12/22/15 | | | | | | | | | | | | | | | | | | | | |
| Francis Marion | 12/30/15 | | | | | | | | | | | | | | | | | | | | |
| Memphis | 1/2/16 | | | | | | | | | | | | | | | | | | | | |
| at Auburn | 1/5/16 | | | | | | | | | | | | | | | | | | | | |
| Vanderbilt | 1/9/16 | | | | | | | | | | | | | | | | | | | | |
| at Alabama | 1/13/16 | | | | | | | | | | | | | | | | | | | | |
| Missouri | 1/16/16 | | | | | | | | | | | | | | | | | | | | |
| at Ole Miss | 1/19/16 | | | | | | | | | | | | | | | | | | | | |
| at Tennessee | 1/23/16 | | | | | | | | | | | | | | | | | | | | |
| Mississippi State | 1/26/16 | | | | | | | | | | | | | | | | | | | | |
| Alabama | 1/30/16 | | | | | | | | | | | | | | | | | | | | |
| at Georgia | 2/2/16 | | | | | | | | | | | | | | | | | | | | |
| Texas A&M | 2/6/16 | | | | | | | | | | | | | | | | | | | | |
| LSU | 2/10/16 | | | | | | | | | | | | | | | | | | | | |
| Kentucky | 2/13/16 | | | | | | | | | | | | | | | | | | | | |
| at Missouri | 2/16/16 | | | | | | | | | | | | | | | | | | | | |
| Florida | 2/20/16 | | | | | | | | | | | | | | | | | | | | |
| Tennessee | 2/24/16 | | | | | | | | | | | | | | | | | | | | |
| at Mississippi State | 2/27/16 | | | | | | | | | | | | | | | | | | | | |
| Georgia | 3/3/16 | | | | | | | | | | | | | | | | | | | | |
| at Arkansas | 3/5/16 | | | | | | | | | | | | | | | | | | | | |

CAREER STATISTICS

| Season | GP-GS | Min | Avg | FG | FGA | Pct | 3FG | 3FGA | Pct | FT | FTA | Pct | Off | Def | Tot | Avg | PF | FO | Ast | TO | Blk | Stl | Pts | Avg |
|---------|-------|-----|-----|----|-----|------|-----|------|------|----|-----|------|-----|-----|-----|-----|----|----|-----|----|-----|-----|-----|-----|
| 2015-16 | 2-0 | 3 | 1.5 | 0 | 0 | .000 | 0 | 0 | .000 | 0 | 0 | .000 | 0 | 0 | 0 | 0.0 | 0 | 0 | 0 | 1 | 0 | 0 | 0 | 0.0 |

CAREER SEC STATISTICS

| Season | GP-GS | Min | Avg | FG | FGA | Pct | 3FG | 3FGA | Pct | FT | FTA | Pct | Off | Def | Tot | Avg | PF | FO | Ast | TO | Blk | Stl | Pts | Avg |
|--------|-------|-----|-----|----|-----|-----|-----|------|-----|----|-----|-----|-----|-----|-----|-----|----|----|-----|----|-----|-----|-----|-----|
| 2016 | | | | | | | | | | | | | | | | | | | | | | | | |



#21 JOHN RAGIN

FRESHMAN | GUARD | 6'2" | 177 | HS
EASTOVER, S.C./CARDINAL NEWMAN

SEASON NOTABLES

- Walk-on from Cardinal Newman High School in Columbia
- Named all-state, all-region, all-conference during his senior season of high school
- Collected two rebounds in exhibition vs. Allen
- Saw his first playing time of the regular season in a win over Western Carolina

RAGIN'S SEASON HIGHS

Points

Field Goals

Field Goal Attempts

1, vs. Western Carolina (Nov. 30, 2015)

3-Point Field Goals

3-Point Field Goal Attempts

Free Throws

Free Throw Attempts

Rebounds

1, vs. Western Carolina (Nov. 30, 2015)

Assists

Blocks

Steals

Minutes Played

2, vs. Western Carolina (Nov. 30, 2015)

2015-16

| Opponent | Date | GS | Min | FG-FGA | Pct | 3FG-FGA | Pct | FT-FTA | Pct | Off | Def | Tot | Avg | PF | FO | A | TO | Blk | Stl | Pts | Avg |
|----------------------|----------|----|-----|--------|-----|---------|-----|--------|-----|-----|-----|-----|-----|----|----|---|----|-----|-----|-----|-----|
| Norfolk State | 11/14/15 | - | - | - | - | - | - | - | - | - | - | - | - | - | - | - | - | - | - | - | - |
| Oral Roberts | 11/16/15 | - | - | - | - | - | - | - | - | - | - | - | - | - | - | - | - | - | - | - | - |
| vs. DePaul | 11/20/15 | - | - | - | - | - | - | - | - | - | - | - | - | - | - | - | - | - | - | - | - |
| vs. Hofstra | 11/22/15 | - | - | - | - | - | - | - | - | - | - | - | - | - | - | - | - | - | - | - | - |
| vs. Tulsa | 11/23/15 | - | - | - | - | - | - | - | - | - | - | - | - | - | - | - | - | - | - | - | - |
| Lipscomb | 11/27/15 | - | - | - | - | - | - | - | - | - | - | - | - | - | - | - | - | - | - | - | - |
| Western Carolina | 11/30/15 | 2 | 0-1 | .000 | 0-0 | .000 | 0-0 | .000 | 0 | 1 | 1 | 1.0 | 0 | 0 | 0 | 0 | 0 | 0 | 0 | 0 | 0.0 |
| USF | 12/5/15 | | | | | | | | | | | | | | | | | | | | |
| Drexel | 12/5/15 | | | | | | | | | | | | | | | | | | | | |
| at Clemson | 12/18/15 | | | | | | | | | | | | | | | | | | | | |
| vs. St. John's | 12/22/15 | | | | | | | | | | | | | | | | | | | | |
| Francis Marion | 12/30/15 | | | | | | | | | | | | | | | | | | | | |
| Memphis | 1/2/16 | | | | | | | | | | | | | | | | | | | | |
| at Auburn | 1/5/16 | | | | | | | | | | | | | | | | | | | | |
| Vanderbilt | 1/9/16 | | | | | | | | | | | | | | | | | | | | |
| at Alabama | 1/13/16 | | | | | | | | | | | | | | | | | | | | |
| Missouri | 1/16/16 | | | | | | | | | | | | | | | | | | | | |
| at Ole Miss | 1/19/16 | | | | | | | | | | | | | | | | | | | | |
| at Tennessee | 1/23/16 | | | | | | | | | | | | | | | | | | | | |
| Mississippi State | 1/26/16 | | | | | | | | | | | | | | | | | | | | |
| Alabama | 1/30/16 | | | | | | | | | | | | | | | | | | | | |
| at Georgia | 2/2/16 | | | | | | | | | | | | | | | | | | | | |
| Texas A&M | 2/6/16 | | | | | | | | | | | | | | | | | | | | |
| LSU | 2/10/16 | | | | | | | | | | | | | | | | | | | | |
| Kentucky | 2/13/16 | | | | | | | | | | | | | | | | | | | | |
| at Missouri | 2/16/16 | | | | | | | | | | | | | | | | | | | | |
| Florida | 2/20/16 | | | | | | | | | | | | | | | | | | | | |
| Tennessee | 2/24/16 | | | | | | | | | | | | | | | | | | | | |
| at Mississippi State | 2/27/16 | | | | | | | | | | | | | | | | | | | | |
| Georgia | 3/3/16 | | | | | | | | | | | | | | | | | | | | |
| at Arkansas | 3/5/16 | | | | | | | | | | | | | | | | | | | | |

CAREER STATISTICS

| Season | GP-GS | Min | Avg | FG | FGA | Pct | 3FG | 3FGA | Pct | FT | FTA | Pct | Off | Def | Tot | Avg | PF | FO | Ast | TO | Blk | Stl | Pts | Avg |
|---------|-------|-----|-----|----|-----|------|-----|------|------|----|-----|------|-----|-----|-----|-----|----|----|-----|----|-----|-----|-----|-----|
| 2015-16 | 1-0 | 2 | 2.0 | 0 | 1 | .000 | 0 | 0 | .000 | 0 | 0 | .000 | 0 | 1 | 1 | 1.0 | 0 | 0 | 0 | 0 | 0 | 0 | 0 | 0.0 |

CAREER SEC STATISTICS

| Season | GP-GS | Min | Avg | FG | FGA | Pct | 3FG | 3FGA | Pct | FT | FTA | Pct | Off | Def | Tot | Avg | PF | FO | Ast | TO | Blk | Stl | Pts | Avg |
|--------|-------|-----|-----|----|-----|-----|-----|------|-----|----|-----|-----|-----|-----|-----|-----|----|----|-----|----|-----|-----|-----|-----|
| 2016 | | | | | | | | | | | | | | | | | | | | | | | | |



#30 CHRIS SILVA

FRESHMAN | FORWARD | 6'9" | 220 | HS

LIBREVILLE, GABON/ROSELLE (N.J.)

SEASON NOTABLES

- Has only been playing organized basketball for a few years
- Native of Gabon, who played high school basketball in the United States
- Extremely athletic
- A four-star prospect by several outlets, including ESPN.com
- Earned the start in exhibition win vs. Allen, scoring seven points and pulling down 10 rebounds
- Scored 12 points and pulled down a game high nine rebounds, including five on the offensive glass, in first-career game vs. Norfolk State
- Scored four points, with one block and two rebounds vs. DePaul
- Scored 7 points with a 5-of-6 effort from the foul line in win vs. Hofstra
- Matched season high with 12 points off the bench vs. Lipscomb, also pulling down a team best seven rebounds and blocking two shots
- Pulled down 11 rebounds against Western Carolina, coming just one point shy of his first career double-double

SILVA'S SEASON HIGHS

Points

12, twice, last vs. Lipscomb (Nov. 27, 2015)

Field Goals

3, vs. Lipscomb (Nov. 27, 2015)

Field Goal Attempts

5, twice, last vs. Hofstra (Nov. 22, 2015)

3-Point Field Goals

-

3-Point Field Goal Attempts

-

Free Throws

8, vs. Norfolk State (Nov. 14, 2015)

Free Throw Attempts

12, vs. Norfolk State (Nov. 14, 2015)

Rebounds

11, vs. Western Carolina (Nov. 30, 2015)

Assists

1, vs. Lipscomb (Nov. 27, 2015)

Blocks

2, 3x, last vs. Western Carolina (Nov. 30, 2015)

Steals

1, vs. Norfolk State (Nov. 14, 2015)

Minutes Played

24, vs. Norfolk State (Nov. 14, 2015)

2015-16

| Opponent | Date | GS | Min | FG-FGA | Pct | 3FG-FGA | Pct | FT-FTA | Pct | Off | Def | Tot | Avg | PF | FO | A | TO | Blk | Stl | Pts | Avg |
|----------------------|----------|----|-----|--------|-----|---------|------|--------|-----|-----|-----|-----|-----|----|----|---|----|-----|-----|------|-----|
| Norfolk State | 11/14/15 | 24 | 2-5 | .400 | 0-0 | .000 | 8-12 | .667 | 5 | 4 | 9 | 9.0 | 3 | 0 | 0 | 3 | 2 | 1 | 12 | 12.0 | |
| Oral Roberts | 11/16/15 | 6 | 1-2 | .500 | 0-0 | .000 | 0-2 | .000 | 1 | 2 | 3 | 6.0 | 4 | 0 | 0 | 0 | 0 | 0 | 2 | 7.0 | |
| vs. DePaul | 11/20/15 | 10 | 1-3 | .333 | 0-0 | .000 | 2-4 | .500 | 0 | 2 | 2 | 4.7 | 4 | 0 | 0 | 1 | 1 | 0 | 4 | 6.0 | |
| vs. Hofstra | 11/22/15 | 11 | 1-5 | .200 | 0-0 | .000 | 5-6 | .833 | 3 | 0 | 3 | 4.3 | 2 | 0 | 0 | 2 | 0 | 0 | 7 | 6.3 | |
| vs. Tulsa | 11/23/15 | 6 | 0-2 | .000 | 0-0 | .000 | 0-0 | .000 | 0 | 1 | 1 | 3.6 | 3 | 0 | 0 | 2 | 0 | 0 | 0 | 5.0 | |
| Lipscomb | 11/27/15 | 18 | 3-4 | .750 | 0-0 | .000 | 6-8 | .750 | 2 | 5 | 7 | 4.2 | 1 | 0 | 1 | 2 | 2 | 0 | 12 | 6.2 | |
| Western Carolina | 11/30/15 | 15 | 2-3 | .667 | 0-0 | .000 | 5-10 | .500 | 4 | 7 | 11 | 5.1 | 2 | 0 | 0 | 1 | 2 | 0 | 9 | 6.6 | |
| USF | 12/5/15 | | | | | | | | | | | | | | | | | | | | |
| Drexel | 12/15/15 | | | | | | | | | | | | | | | | | | | | |
| at Clemson | 12/18/15 | | | | | | | | | | | | | | | | | | | | |
| vs. St. John's | 12/22/15 | | | | | | | | | | | | | | | | | | | | |
| Francis Marion | 12/30/15 | | | | | | | | | | | | | | | | | | | | |
| Memphis | 1/2/16 | | | | | | | | | | | | | | | | | | | | |
| at Auburn | 1/5/16 | | | | | | | | | | | | | | | | | | | | |
| Vanderbilt | 1/9/16 | | | | | | | | | | | | | | | | | | | | |
| at Alabama | 1/13/16 | | | | | | | | | | | | | | | | | | | | |
| Missouri | 1/16/16 | | | | | | | | | | | | | | | | | | | | |
| at Ole Miss | 1/19/16 | | | | | | | | | | | | | | | | | | | | |
| at Tennessee | 1/23/16 | | | | | | | | | | | | | | | | | | | | |
| Mississippi State | 1/26/16 | | | | | | | | | | | | | | | | | | | | |
| Alabama | 1/30/16 | | | | | | | | | | | | | | | | | | | | |
| at Georgia | 2/2/16 | | | | | | | | | | | | | | | | | | | | |
| Texas A&M | 2/6/16 | | | | | | | | | | | | | | | | | | | | |
| LSU | 2/10/16 | | | | | | | | | | | | | | | | | | | | |
| Kentucky | 2/13/16 | | | | | | | | | | | | | | | | | | | | |
| at Missouri | 2/16/16 | | | | | | | | | | | | | | | | | | | | |
| Florida | 2/20/16 | | | | | | | | | | | | | | | | | | | | |
| Tennessee | 2/24/16 | | | | | | | | | | | | | | | | | | | | |
| at Mississippi State | 2/27/16 | | | | | | | | | | | | | | | | | | | | |
| Georgia | 3/3/16 | | | | | | | | | | | | | | | | | | | | |
| at Arkansas | 3/5/16 | | | | | | | | | | | | | | | | | | | | |

CAREER STATISTICS

| Season | GP-GS | Min | Avg | FG | FGA | Pct | 3FG | 3FGA | Pct | FT | FTA | Pct | Off | Def | Tot | Avg | PF | FO | Ast | TO | Blk | Stl | Pts | Avg |
|---------|-------|-----|------|----|-----|------|-----|------|------|----|-----|------|-----|-----|-----|-----|----|----|-----|----|-----|-----|-----|-----|
| 2015-16 | 7-0 | 90 | 12.9 | 10 | 24 | .417 | 0 | 0 | .000 | 26 | 42 | .619 | 15 | 21 | 36 | 5.1 | 19 | 0 | 1 | 11 | 7 | 1 | 46 | 6.6 |

CAREER SEC STATISTICS

| Season | GP-GS | Min | Avg | FG | FGA | Pct | 3FG | 3FGA | Pct | FT | FTA | Pct | Off | Def | Tot | Avg | PF | FO | Ast | TO | Blk | Stl | Pts | Avg |
|--------|-------|-----|-----|----|-----|-----|-----|------|-----|----|-----|-----|-----|-----|-----|-----|----|----|-----|----|-----|-----|-----|-----|
| 2016 | | | | | | | | | | | | | | | | | | | | | | | | |

THE LAST TIME IN SOUTH CAROLINA BASKETBALL...

AN INDIVIDUAL ...

| | |
|--|---|
| Scored 20 or more points: | South Carolina: Mindaugas Kacinas (20), vs. Western Carolina, Nov. 30, 2015, in Columbia, S.C. Opponent: Josh Williams (21), Lipscomb, Nov. 27, 2015, in Columbia, S.C. |
| Scored 30 or more points: | South Carolina: Brenton Williams (32) at Missouri, Jan. 25, 2014 in Columbia, Mo. Opponent: Obi Emegano (31), Oral Roberts, Nov. 16, 2015 in Columbia, S.C. |
| Scored 35 or more points: | South Carolina: Brenton Williams (38) vs. Miss. State, March 6, 2013 in Columbia, S.C. Opponent: Michael Frazier II (37), Florida, March 4, 2014 in Columbia, S.C. |
| Scored 40 or more points: | South Carolina: N/A thru 1992-93 season Opponent: Austin Carr (43), Notre Dame, Dec. 30, 1969 in New Orleans, La. |
| Collected 20 or more rebounds: | South Carolina: Emmett Hall (23), vs. College of Charleston, Dec. 22, 1993 in Columbia, S.C. Opponent: Ekpe Udoh (20), Baylor, Jan. 2, 2010 in Columbia, S.C. |
| Collected 15 or more rebounds: | South Carolina: Lakeem Jackson (15), vs. UALR, Nov. 25, 2012 in Puerto Vallarta, Mexico Opponent: Trey James (15), Coker, Dec. 21, 2014 in Columbia, S.C. |
| Made 12 or more field goals: | South Carolina: Devan Downey (12) vs. Georgia, Jan. 30, 2010 in Columbia, S.C. Opponent: Michael Frazier II (12), Florida, March 4, 2014 in Columbia, S.C. |
| Made 10 or more field goals: | South Carolina: Duane Notice (10), at Marshall Dec. 1, 2014 in Huntington, W.Va. Opponent: Craig Sword (10), Mississippi State, Feb. 28, 2015 in Columbia, S.C. |
| Attempted 20 or more field goals: | South Carolina: Sindarius Thornwell (24), vs. Charlotte Nov. 21, 2014 in Charleston, S.C. Opponent: Michael Frazier II (21), Florida, March 4, 2014 in Columbia, S.C. |
| Attempted 25 or more field goals: | South Carolina: Devan Downey, 25, at Kentucky, Feb. 25, 2010 in Lexington, Ky. Opponent: Kemmy Burgess (Alaska-Anchorage), 26, Nov. 24, 2005 in Anchorage, Alaska |
| Dished 10 or more assists: | South Carolina: Devan Downey, 11, vs. LSU, March 13, 2008 in Atlanta, Ga. Opponent: 11, Dee Bost, Mississippi State, Feb. 29, 2012 in Columbia, S.C. |
| Swiped 5 or more steals: | South Carolina: Sindarius Thornwell, 5 vs. Tulsa, Nov. 23, 2015 in St. Thomas, USVI Opponent: 5, Allen Payne, Auburn, Feb. 26, 2014 in Auburn, Ala. |
| Blocked 5 or more shots: | South Carolina: Damontre Harris, 5, vs. Georgia, Feb. 15, 2012 in Columbia, S.C. Opponent: Jarell Martin and Jordan Mickey (6), LSU, Jan. 28, 2015 in Baton Rouge, La. |
| Made 5 or more 3-point field goals: | South Carolina: Duane Notice (5), vs. Clemson Dec. 19, 2014 in Columbia, S.C. Opponent: Josh Williams (5), Lipscomb, Nov. 27, 2015, in Columbia, S.C. |
| Attempted 8 or more 3-point field goals: | South Carolina: Duane Notice (8), vs. Ole Miss, March 12, in Nashville, Tenn. Opponent: Rhett Harrelson (10), Western Carolina, Nov. 30, 2015, in Columbia, S.C. |
| Made 10 or more free throws: | South Carolina: Mindaugas Kacinas (10), vs. DePaul, Nov. 20, 2015, in St. Thomas, USVI Opponent: Shaquille Harrison (11), Tulsa, Nov. 23, 2015 in St. Thomas, USVI |
| Attempted 15 or more free throws: | South Carolina: Mindaugas Kacinas (15), vs. DePaul, Nov. 20, 2015, in St. Thomas, USVI Opponent: Shaquille Harrison (16), Tulsa, Nov. 23, 2015 in St. Thomas, USVI |
| Played all 40 minutes of regulation: | South Carolina: Duane Notice, vs. Texas A&M, Feb. 21, 2015 in Columbia, S.C. Opponent: Frank Sullivan, Auburn, Jan. 12, 2013 in Columbia, S.C. |
| A player hit a last-second shot (within 3 seconds) to win a game: | South Carolina: Tyrone Johnson (Free Throws) vs. Ole Miss, March 12, in Nashville, Tenn. Opponent: Brian Bryant, Mississippi State, Feb. 29, 2012 in Columbia, S.C. |
| A player had a double-double: | South Carolina: Mindaugas Kacinas (20 points, 11 rebounds), vs. Western Carolina, Nov. 30, 2015, in Columbia, S.C. Opponent: Yante Maten (13 points, 10 rebounds), Georgia, March 13, 2015, in Nashville, Tenn. |
| Two or more players had a double-double: | S. Carolina: Michael Carrera (23 points, 10 rebounds) and Lakeem Jackson (11 points, 11 rebounds) at LSU, Jan. 16, 2013 in Baton Rouge, La. Opponent: Alex Oriakhi (18 points, 11 rebounds), Earnest Ross (21 points, 10 rebounds) Missouri, Jan. 22, 2013 in Columbia, Mo. |
| A player had a triple-double: | South Carolina: Sam Muldrow (16 points, 14 rebounds, 10 blocks) vs. Vanderbilt, Jan. 8, 2011 in Columbia, S.C. *** Only second triple-double in South Carolina history (Chuck Eidson (25 points, 10 rebounds, 10 assists) vs. SC State, Nov. 29, 2002 in Columbia, S.C.) Opponent: Daniel Hackett (Southern California - 22 points, 10 rebounds, 10 assists), Nov. 17, 2007 in Columbia, S.C. |
| Scored 30 or more points in back-to-back games: | South Carolina: Devan Downey, 30 vs. Kentucky, Jan. 26, 2010 in Columbia, S.C. 33 vs. Georgia, Jan. 30, 2010, in Columbia, S.C. |
| Scored 25 or more points in back-to-back games: | South Carolina: Devan Downey, 33 vs. Georgia, Jan. 30, 2010, in Columbia, S.C. 26 at Tennessee, Feb. 6, 2010 in Knoxville, Tenn. |

A TEAM ...

| | |
|---|--|
| Scored 100 or more points: | South Carolina: 103 vs. The Citadel, Nov. 12, 2007 in Columbia, S.C. Opponent: 107, Vanderbilt, Feb. 17, 1996 in Nashville, Tenn. |
| Scored 50 points or less: | South Carolina: 46, vs. Florida, March 4, 2014 in Columbia S.C. Opponent: 50, Georgia, Jan. 31, 2015 in Athens, Ga. |
| Scored 50 points in a half: | South Carolina: 51 (1st half), vs. Lipscomb, Nov. 27, 2015, in Columbia, S.C. Opponent: 52 (2nd half) vs. Georgia Jan. 22, 2014 in Athens, Ga. |
| Failed to score 25 points in a half: | South Carolina: 24 (2nd Half), at Tennessee, March 7, 2015 in Knoxville, Tenn. Opponent: 24 (1st half), Ole Miss, March 12, in Nashville, Tenn. |

| | |
|--|--|
| Collected 50 or more rebounds: | South Carolina: 51, vs. Western Carolina, Nov. 30, 2015, in Columbia, S.C. Opponent: 52, WKU, Nov. 27, 2010 in Bowling Green, Ky. |
| Shot 60% or better from the field: | South Carolina: 60.8% (31-51) at Western Carolina, Nov. 18, 2005 in Cullowhee, N.C. Opponent: 69.6% (32-46) Missouri, Feb. 28, 2013 in Columbia, S.C. |
| Shot 50% or better from the field: | South Carolina: 51.5% (34-66), vs. Lipscomb, Nov. 27, 2015, in Columbia, S.C. Opponent: 50.9% (28-55), Hofstra, Nov. 22, 2015 in St. Thomas, USVI |
| Shot less than 30% from the field: | South Carolina: 27.1% (16-59), vs. Texas A&M, Feb. 21, 2015 in Columbia, S.C. Opponent: 28.4% (19-67), Western Carolina, Nov. 30, 2015, in Columbia, S.C. |
| Shot 50% or better from 3-point range (at least 10 attempts): | South Carolina: 50.0% (7-14), Tulsa, Nov. 23, 2015 in St. Thomas, USVI Opponent 50.0% (17-34), Hofstra, Nov. 22, 2015 in St. Thomas, USVI |
| Shot 20% or less from 3-point range (at least 10 attempts): | South Carolina: 15.0% (3-20), at Kentucky, Feb. 14, 2015 in Lexington, Ky. Opponent: 15.4 % (2-13), Arkansas, Feb. 3, 2015 in Fayetteville, Ark. |
| Dished 20 or more assists: | South Carolina: 24, vs. Lipscomb, Nov. 27, 2015, in Columbia, S.C. Opponent: 21, Georgia, Jan. 22, 2014 in Athens, Ga. |
| Made 35 or more shots: | South Carolina: 37, vs. Hofstra, Nov. 22, 2015 in St. Thomas, USVI Opponent: 35, vs. Tennessee, March 5, 2009 in Columbia, S.C. |
| Attempted 80 or more shots: | South Carolina: 83 vs. WKU Nov. 27, 2010 in Bowling Green, Ky. Opponent: 83, LSU, Feb. 10, 1996 in Columbia, S.C. |
| Attempted 70 or more shots: | South Carolina: 72, vs. Providence, Dec. 1, 2011 in Columbia, S.C. Opponent: 71, Arkansas, Feb. 3, 2015 in Fayetteville, Ark. |
| Made 10 or more 3-pointers: | South Carolina: 11 vs. Auburn, March 12, 2014 in Atlanta, Ga. Opponent: 11, Western Carolina, Nov. 30, 2015, in Columbia, S.C. |
| Did not make a 3-pointer: | South Carolina: 0, vs. Milwaukee, Nov. 11, 2012 in Columbia, S.C. Opponent: 0, Miss. State, Jan. 9, 2013 in Starkville, Miss. |
| Attempted 30 or more 3-pointers: | South Carolina: 31 vs. Alabama, Jan. 25, 2012 in Columbia, S.C. Opponent: 32, Western Carolina, Nov. 30, 2015, in Columbia, S.C. |
| Attempted 25 or more 3-pointers: | South Carolina: 26 vs. Texas A&M, Feb. 21, 2015 in Columbia, S.C. Opponent: 32, Western Carolina, Nov. 30, 2015, in Columbia, S.C. |
| Made 30 or more free throws: | South Carolina: 30 vs. Arkansas, March 13, 2014 in Atlanta, Ga. Opponent: 33, Kentucky, March 1, 2014 in Columbia, S.C. |
| Attempted 40 or more free throws: | South Carolina: 42, vs. Norfolk State, Nov. 14, 2015 in Columbia, S.C.. Opponent: 42, Kentucky, March 1, 2014 in Columbia, S.C. |
| Swiped 15 or more steals: | South Carolina: 15 vs. Vanderbilt, Jan. 16, 2010 in Columbia, S.C. Opponent: 17, Florida, March 4, 2014 in Columbia, S.C. |
| Blocked 12 or more shots: | South Carolina: 12, vs. Vanderbilt, Jan. 8, 2011 in Columbia, S.C. Opponent: 13, LSU, Jan. 28, 2015 in Baton Rouge, La. |
| Blocked 8 or more shots: | South Carolina: 9, vs. Coker, Dec. 21, 2014 in Columbia, S.C. Opponent: 8, Arkansas, Feb. 3, 2015 in Fayetteville, Ark. |
| Won by 30 or more points: | South Carolina: 37, vs. North Carolina A&T, Dec. 30, 2014 in Columbia, S.C. Opponent: 34, Kentucky, Feb. 14, 2015 in Lexington, Ky. |
| Won by 20 or more points: | South Carolina: 23, vs. Western Carolina, Nov. 30, 2015, in Columbia, S.C. Opponent: 34, at Kentucky, Feb. 14, 2015 in Lexington, Ky. |
| Played a single overtime game: | Win: 82-73 at LSU, Jan. 16, 2013 in Baton Rouge, La. Loss: 62-54 at Georgia, Feb. 23, 2013 in Athens, Ga. |
| Played a double overtime game: | Win: 87-85 vs. WKU, Nov. 27, 2010 in Bowling Green, Ky. Loss: 98-88 vs. Louisville, Feb. 20, 1988 in Columbia, S.C. |
| South Carolina played a No. 1 Team in the country: | Win: 68-62 vs. Kentucky, Jan. 26, 2010 in Columbia, S.C. Loss: 77-43 loss at Kentucky, Feb. 14, 2015 in Lexington, Ky. |
| South Carolina played a top-5 opponent: | Win: 68-62 vs. No. 1/1 Kentucky, Jan. 26, 2010 in Columbia, S.C. Loss: 75-36 loss to No. 4/4 Florida, Jan. 30, 2013 in Gainesville, Fla. |
| South Carolina played a top-10 opponent: | Win: 64-60 vs. No. 9/9 Iowa State, Jan. 3, 2015 in Brooklyn, N.Y. Loss: 58-43 loss vs. Kentucky, Jan. 24, 2015 in Columbia, S.C. |
| South Carolina played a top-25 opponent: | Win: 64-60 vs. No. 9/9 Iowa State, Jan. 3, 2015 in Brooklyn, N.Y. Loss: 78-74 loss vs. No. 18/18 Arkansas, March 5, 2015 in Columbia, S.C. |
| South Carolina defeated a ranked opponent: | Home: Win: 72-67 win over No. 17/15 Kentucky, March 1, 2014 in Columbia, S.C. Away: 77-73 at No. 13/19 Vanderbilt, March 6, 2010 in Nashville, Tenn. Neutral: 64-60 vs. No. 9/9 Iowa State, Jan. 3, 2015 in Brooklyn, N.Y. SEC Home: Win: 72-67 win over No. 17/15 Kentucky, March 1, 2014 in Columbia, S.C. SEC Away: 77-73 at No. 13/19 Vanderbilt, March 6, 2010 in Nashville, Tenn. Non-conference away: 85-84 at No. 19/20 Baylor, Jan. 2, 2009 in Waco, Texas |
| A South Carolina win opened the season: | Home: 81-56, vs. Norfolk State, Nov. 14, 2015 in Columbia, S.C. Away: 81-63 win at Western Carolina, Nov. 12, 2005 in Cullowhee, N.C. Neutral: 74-61 win vs. Chaminade, Nov. 19, 2001 in Maui, Hawaii (Maui Invite) |
| South Carolina opened SEC play: | Home: 72-68 loss vs. Florida, Jan. 7, 2015 in Gainesville, Fla. Away: 74-58 loss at No. 10/11 Florida, Jan. 8, 2014 in Gainesville, Fla. |



South Carolina Basketball
 South Carolina Combined Team Statistics (as of Nov 30, 2015)
 All games

| RECORD: | OVERALL | HOME | AWAY | NEUTRAL |
|----------------|---------|------|------|---------|
| ALL GAMES | 7-0 | 4-0 | 0-0 | 3-0 |
| CONFERENCE | 0-0 | 0-0 | 0-0 | 0-0 |
| NON-CONFERENCE | 7-0 | 4-0 | 0-0 | 3-0 |

| ## | Player | gp-gs | min | avg | Total | | 3-Point | | F-Throw | | Rebounds | | | pf | dq | a | to | blk | stl | pts | avg | | | | | | | |
|----------------|--------------------|-------|------|---------|--------|------|---------|------|---------|------|----------|-----|-----|------|-----|---|-----|-----|-----|-----|-----|------|--|--|--|--|--|--|
| | | | | | fg-fga | fg% | 3fg-fga | 3fg% | ft-fta | ft% | off | def | tot | | | | | | | | | avg | | | | | | |
| 25 | KACINAS, Mindaugas | 7-7 | 213 | 30.4 | 40-67 | .597 | 5-16 | .313 | 22-32 | .688 | 23 | 29 | 52 | 7.4 | 14 | 0 | 8 | 7 | 4 | 3 | 107 | 15.3 | | | | | | |
| 14 | CHATKEVICIUS, L. | 7-7 | 169 | 24.1 | 41-71 | .577 | 3-6 | .500 | 19-26 | .731 | 15 | 16 | 31 | 4.4 | 18 | 0 | 4 | 5 | 9 | 4 | 104 | 14.9 | | | | | | |
| 10 | NOTICE, Duane | 7-0 | 160 | 22.9 | 25-67 | .373 | 13-28 | .464 | 21-26 | .808 | 6 | 9 | 15 | 2.1 | 10 | 0 | 15 | 5 | 1 | 7 | 84 | 12.0 | | | | | | |
| 24 | CARRERA, Michael | 7-7 | 171 | 24.4 | 27-50 | .540 | 10-16 | .625 | 17-20 | .850 | 11 | 27 | 38 | 5.4 | 19 | 0 | 13 | 9 | 6 | 7 | 81 | 11.6 | | | | | | |
| 00 | THORNWELL, Sindari | 7-7 | 212 | 30.3 | 21-69 | .304 | 6-23 | .261 | 29-38 | .763 | 7 | 35 | 42 | 6.0 | 12 | 0 | 29 | 15 | 0 | 14 | 77 | 11.0 | | | | | | |
| 30 | SILVA, Chris | 7-0 | 90 | 12.9 | 10-24 | .417 | 0-0 | .000 | 26-42 | .619 | 15 | 21 | 36 | 5.1 | 19 | 0 | 1 | 11 | 7 | 1 | 46 | 6.6 | | | | | | |
| 15 | DOZIER, PJ | 7-7 | 125 | 17.9 | 19-46 | .413 | 6-13 | .462 | 1-7 | .143 | 9 | 21 | 30 | 4.3 | 19 | 0 | 16 | 15 | 4 | 8 | 45 | 6.4 | | | | | | |
| 01 | STROMAN, Marcus | 6-0 | 112 | 18.7 | 4-14 | .286 | 2-5 | .400 | 5-8 | .625 | 3 | 10 | 13 | 2.2 | 8 | 0 | 9 | 9 | 1 | 5 | 15 | 2.5 | | | | | | |
| 23 | COBB, Eric | 7-0 | 56 | 8.0 | 8-12 | .667 | 0-0 | .000 | 0-3 | .000 | 3 | 9 | 12 | 1.7 | 11 | 0 | 0 | 5 | 0 | 1 | 16 | 2.3 | | | | | | |
| 20 | MCKIE, Justin | 6-0 | 54 | 9.0 | 4-17 | .235 | 1-9 | .111 | 3-4 | .750 | 1 | 4 | 5 | 0.8 | 5 | 0 | 9 | 0 | 0 | 1 | 12 | 2.0 | | | | | | |
| 04 | GREGORY, Jamall | 4-0 | 11 | 2.8 | 1-2 | .500 | 0-0 | .000 | 0-0 | .000 | 1 | 2 | 3 | 0.8 | 0 | 0 | 0 | 2 | 0 | 0 | 2 | 0.5 | | | | | | |
| 31 | HOLLIMAN, Jarrell | 2-0 | 3 | 1.5 | 0-0 | .000 | 0-0 | .000 | 0-0 | .000 | 0 | 0 | 0 | 0.0 | 0 | 0 | 0 | 1 | 0 | 0 | 0 | 0.0 | | | | | | |
| 02 | DOBY, Raymond | 4-0 | 8 | 2.0 | 0-1 | .000 | 0-0 | .000 | 0-0 | .000 | 0 | 1 | 1 | 0.3 | 4 | 0 | 0 | 1 | 1 | 0 | 0 | 0.0 | | | | | | |
| 05 | BLANTON, TeMarcus | 4-0 | 14 | 3.5 | 0-2 | .000 | 0-0 | .000 | 0-0 | .000 | 0 | 0 | 0 | 0.0 | 3 | 0 | 2 | 1 | 0 | 1 | 0 | 0.0 | | | | | | |
| 21 | RAGIN, John | 1-0 | 2 | 2.0 | 0-1 | .000 | 0-0 | .000 | 0-0 | .000 | 0 | 1 | 1 | 1.0 | 0 | 0 | 0 | 0 | 0 | 0 | 0 | 0.0 | | | | | | |
| Team | | | | | | | | | | | 13 | 10 | 23 | | | | 3 | | | | | | | | | | | |
| Total..... | | 7 | 1400 | 200-443 | | .451 | 46-116 | .397 | 143-206 | .694 | 107 | 195 | 302 | 43.1 | 142 | 0 | 106 | 89 | 33 | 52 | 589 | 84.1 | | | | | | |
| Opponents..... | | 7 | 1400 | 158-403 | | .392 | 64-173 | .370 | 104-143 | .727 | 62 | 153 | 215 | 30.7 | 172 | - | 84 | 113 | 18 | 38 | 484 | 69.1 | | | | | | |

| TEAM STATISTICS | SC | OPP | Date | Opponent | Score | Att. |
|------------------------|---------|---------|-------------------------------------|------------------|---------|-------|
| SCORING | 589 | 484 | % 11/14/15 | NORFOLK STATE | w 84-69 | 10623 |
| Points per game | 84.1 | 69.1 | 11/16/15 | ORAL ROBERTS | w 84-66 | 9640 |
| Scoring margin | +15.0 | - | ! 11/20/15 | vs DePaul | w 76-61 | 1601 |
| FIELD GOALS-ATT | 200-443 | 158-403 | ! 11/22/15 | vs Hofstra | w 94-84 | 1715 |
| Field goal pct | .451 | .392 | ! 11/23/15 | vs Tulsa | w 83-75 | 2002 |
| 3 POINT FG-ATT | 46-116 | 64-173 | 11/27/15 | LIPSCOMB | w 92-76 | 8793 |
| 3-point FG pct | .397 | .370 | 11/30/15 | WESTERN CAROLINA | w 76-53 | 8957 |
| 3-pt FG made per game | 6.6 | 9.1 | * = Conference game | | | |
| FREE THROWS-ATT | 143-206 | 104-143 | % - Paradise Jam (Columbia, S.C.) | | | |
| Free throw pct | .694 | .727 | ! - Paradise Jam (St. Thomas, USVI) | | | |
| F-Throws made per game | 20.4 | 14.9 | | | | |
| REBOUNDS | 302 | 215 | | | | |
| Rebounds per game | 43.1 | 30.7 | | | | |
| Rebounding margin | +12.4 | - | | | | |
| ASSISTS | 106 | 84 | | | | |
| Assists per game | 15.1 | 12.0 | | | | |
| TURNOVERS | 89 | 113 | | | | |
| Turnovers per game | 12.7 | 16.1 | | | | |
| Turnover margin | +3.4 | - | | | | |
| Assist/turnover ratio | 1.2 | 0.7 | | | | |
| STEALS | 52 | 38 | | | | |
| Steals per game | 7.4 | 5.4 | | | | |
| BLOCKS | 33 | 18 | | | | |
| Blocks per game | 4.7 | 2.6 | | | | |
| ATTENDANCE | 38013 | 5318 | | | | |
| Home games-Avg/Game | 4-9503 | 0-0 | | | | |
| Neutral site-Avg/Game | - | 3-1773 | | | | |

| Score by Periods | 1st | 2nd | Totals |
|------------------|-----|-----|--------|
| South Carolina | 282 | 307 | 589 |
| Opponents | 228 | 256 | 484 |



South Carolina Basketball
 South Carolina Team Game-by-Game Comparison (as of Dec 04, 2015)
 All games

| Opponent | 1st | 2nd | Score | Mar | Total FG | FG Pct | 3-Pointers | 3FG Pct | Free Throws | FT Pct | Rebounds | Assist | T/Over | Block | Steal | Fouls |
|------------------|-------|-------|-------|-----|-------------|-----------|------------|-----------|-------------|-----------|-----------|--------|--------|-------|-------|-------|
| NORFOLK STATE | 40/34 | 44/35 | 84-69 | +15 | 23-59/19-56 | .390/.339 | 9-22/11-28 | .409/.393 | 29-42/20-23 | .690/.870 | 46/35 +11 | 15/12 | 13/18 | 4/3 | 9/7 | 19/35 |
| ORAL ROBERTS | 33/30 | 51/36 | 84-66 | +18 | 29-73/22-51 | .397/.431 | 7-21/4-14 | .333/.286 | 19-27/18-23 | .704/.783 | 44/28 +16 | 14/7 | 6/13 | 4/5 | 5/3 | 22/23 |
| DePaul | 37/28 | 39/33 | 76-61 | +15 | 24-60/19-52 | .400/.365 | 5-13/3-14 | .385/.214 | 23-34/20-31 | .676/.645 | 43/33 +10 | 11/9 | 12/15 | 4/2 | 5/4 | 27/27 |
| Hofstra | 46/39 | 48/45 | 94-84 | +10 | 37-68/28-55 | .544/.509 | 5-9/17-34 | .556/.500 | 15-23/11-17 | .652/.647 | 41/23 +18 | 16/16 | 9/14 | 5/2 | 4/2 | 18/21 |
| Tulsa | 38/29 | 45/46 | 83-75 | +8 | 27-54/24-54 | .500/.444 | 7-14/5-16 | .500/.313 | 22-28/22-31 | .786/.710 | 34/31 +3 | 12/9 | 13/15 | 2/0 | 7/4 | 25/25 |
| LIPSCOMB | 51/40 | 41/36 | 92-76 | +16 | 34-66/27-68 | .515/.397 | 5-19/13-35 | .263/.371 | 19-27/9-14 | .704/.643 | 43/29 +14 | 24/18 | 17/18 | 7/3 | 12/8 | 19/24 |
| WESTERN CAROLINA | 37/28 | 39/25 | 76-53 | +23 | 26-63/19-67 | .413/.284 | 8-18/11-32 | .444/.344 | 16-25/4-4 | .640/1000 | 51/36 +15 | 14/13 | 19/20 | 7/3 | 10/10 | 12/17 |

Note: Game totals are displayed in the format TEAM/OPPONENT for each category



South Carolina Basketball
 South Carolina Category Leaders (as of Dec 04, 2015)
 All games

| Points | G | Pts | Pts/G |
|----------------------|---|-----|-------|
| KACINAS, Mindaugas | 7 | 107 | 15.3 |
| CHATKEVICIUS, L. | 7 | 104 | 14.9 |
| NOTICE, Duane | 7 | 84 | 12.0 |
| CARRERA, Michael | 7 | 81 | 11.6 |
| THORNWELL, Sindarius | 7 | 77 | 11.0 |
| SILVA, Chris | 7 | 46 | 6.6 |
| DOZIER, PJ | 7 | 45 | 6.4 |
| COBB, Eric | 7 | 16 | 2.3 |
| STROMAN, Marcus | 6 | 15 | 2.5 |
| MCKIE, Justin | 6 | 12 | 2.0 |
| GREGORY, Jamall | 4 | 2 | 0.5 |

| Scoring Average | G | Pts | Avg/G |
|----------------------|---|-----|-------|
| KACINAS, Mindaugas | 7 | 107 | 15.3 |
| CHATKEVICIUS, L. | 7 | 104 | 14.9 |
| NOTICE, Duane | 7 | 84 | 12.0 |
| CARRERA, Michael | 7 | 81 | 11.6 |
| THORNWELL, Sindarius | 7 | 77 | 11.0 |
| SILVA, Chris | 7 | 46 | 6.6 |
| DOZIER, PJ | 7 | 45 | 6.4 |
| STROMAN, Marcus | 6 | 15 | 2.5 |
| COBB, Eric | 7 | 16 | 2.3 |
| MCKIE, Justin | 6 | 12 | 2.0 |
| GREGORY, Jamall | 4 | 2 | 0.5 |
| RAGIN, John | 1 | 0 | 0.0 |
| HOLLIMAN, Jarrell | 2 | 0 | 0.0 |
| BLANTON, TeMarcus | 4 | 0 | 0.0 |
| DOBY, Raymond | 4 | 0 | 0.0 |

| FG Percentage | FG | Att | Pct |
|----------------------|----|-----|------|
| COBB, Eric | 8 | 12 | .667 |
| KACINAS, Mindaugas | 40 | 67 | .597 |
| CHATKEVICIUS, L. | 41 | 71 | .577 |
| CARRERA, Michael | 27 | 50 | .540 |
| GREGORY, Jamall | 1 | 2 | .500 |
| SILVA, Chris | 10 | 24 | .417 |
| DOZIER, PJ | 19 | 46 | .413 |
| NOTICE, Duane | 25 | 67 | .373 |
| THORNWELL, Sindarius | 21 | 69 | .304 |
| STROMAN, Marcus | 4 | 14 | .286 |
| MCKIE, Justin | 4 | 17 | .235 |
| RAGIN, John | 0 | 1 | .000 |
| DOBY, Raymond | 0 | 1 | .000 |
| BLANTON, TeMarcus | 0 | 2 | .000 |

| Field Goal Attempts | G | Att | Att/G |
|----------------------|---|-----|-------|
| CHATKEVICIUS, L. | 7 | 71 | 10.1 |
| THORNWELL, Sindarius | 7 | 69 | 9.9 |
| KACINAS, Mindaugas | 7 | 67 | 9.6 |
| NOTICE, Duane | 7 | 67 | 9.6 |
| CARRERA, Michael | 7 | 50 | 7.1 |

| Field Goals Made | G | Made | Made/G |
|----------------------|---|------|--------|
| CHATKEVICIUS, L. | 7 | 41 | 5.9 |
| KACINAS, Mindaugas | 7 | 40 | 5.7 |
| CARRERA, Michael | 7 | 27 | 3.9 |
| NOTICE, Duane | 7 | 25 | 3.6 |
| THORNWELL, Sindarius | 7 | 21 | 3.0 |

| 3-Point Percentage | 3FG | Att | Pct |
|----------------------|-----|-----|------|
| CARRERA, Michael | 10 | 16 | .625 |
| CHATKEVICIUS, L. | 3 | 6 | .500 |
| NOTICE, Duane | 13 | 28 | .464 |
| DOZIER, PJ | 6 | 13 | .462 |
| STROMAN, Marcus | 2 | 5 | .400 |
| KACINAS, Mindaugas | 5 | 16 | .313 |
| THORNWELL, Sindarius | 6 | 23 | .261 |
| MCKIE, Justin | 1 | 9 | .111 |

| 3-Point FG Attempts | G | Att | Att/G |
|----------------------|---|-----|-------|
| NOTICE, Duane | 7 | 28 | 4.0 |
| THORNWELL, Sindarius | 7 | 23 | 3.3 |
| KACINAS, Mindaugas | 7 | 16 | 2.3 |
| CARRERA, Michael | 7 | 16 | 2.3 |
| DOZIER, PJ | 7 | 13 | 1.9 |

| 3-Point FG Made | G | Made | Made/G |
|----------------------|---|------|--------|
| NOTICE, Duane | 7 | 13 | 1.9 |
| CARRERA, Michael | 7 | 10 | 1.4 |
| THORNWELL, Sindarius | 7 | 6 | 0.9 |
| DOZIER, PJ | 7 | 6 | 0.9 |
| KACINAS, Mindaugas | 7 | 5 | 0.7 |

| Free Throw Percent | FG | Att | Pct |
|----------------------|----|-----|------|
| CARRERA, Michael | 17 | 20 | .850 |
| NOTICE, Duane | 21 | 26 | .808 |
| THORNWELL, Sindarius | 29 | 38 | .763 |
| MCKIE, Justin | 3 | 4 | .750 |
| CHATKEVICIUS, L. | 19 | 26 | .731 |
| KACINAS, Mindaugas | 22 | 32 | .688 |
| STROMAN, Marcus | 5 | 8 | .625 |
| SILVA, Chris | 26 | 42 | .619 |
| DOZIER, PJ | 1 | 7 | .143 |
| COBB, Eric | 0 | 3 | .000 |

| Free Throw Attempts | G | Att | Att/G |
|----------------------|---|-----|-------|
| SILVA, Chris | 7 | 42 | 6.0 |
| THORNWELL, Sindarius | 7 | 38 | 5.4 |
| KACINAS, Mindaugas | 7 | 32 | 4.6 |
| NOTICE, Duane | 7 | 26 | 3.7 |
| CHATKEVICIUS, L. | 7 | 26 | 3.7 |

| Free Throws Made | G | Made | Made/G |
|----------------------|---|------|--------|
| THORNWELL, Sindarius | 7 | 29 | 4.1 |
| SILVA, Chris | 7 | 26 | 3.7 |
| KACINAS, Mindaugas | 7 | 22 | 3.1 |
| NOTICE, Duane | 7 | 21 | 3.0 |



South Carolina Basketball
 South Carolina Category Leaders (as of Dec 04, 2015)
 All games

| Rebounds | G | Reb | Reb/G |
|----------------------|---|-----|-------|
| KACINAS, Mindaugas | 7 | 52 | 7.4 |
| THORNWELL, Sindarius | 7 | 42 | 6.0 |
| CARRERA, Michael | 7 | 38 | 5.4 |
| SILVA, Chris | 7 | 36 | 5.1 |
| CHATKEVICIUS, L. | 7 | 31 | 4.4 |

| Rebound Average | G | Reb | Avg/G |
|----------------------|---|-----|-------|
| KACINAS, Mindaugas | 7 | 52 | 7.4 |
| THORNWELL, Sindarius | 7 | 42 | 6.0 |
| CARRERA, Michael | 7 | 38 | 5.4 |
| SILVA, Chris | 7 | 36 | 5.1 |
| CHATKEVICIUS, L. | 7 | 31 | 4.4 |

| Offensive Rebounds | G | No. | Avg/G |
|--------------------|---|-----|-------|
| KACINAS, Mindaugas | 7 | 23 | 3.3 |
| CHATKEVICIUS, L. | 7 | 15 | 2.1 |
| SILVA, Chris | 7 | 15 | 2.1 |
| CARRERA, Michael | 7 | 11 | 1.6 |
| DOZIER, PJ | 7 | 9 | 1.3 |

| Defensive Rebounds | G | No. | Avg/G |
|----------------------|---|-----|-------|
| THORNWELL, Sindarius | 7 | 35 | 5.0 |
| KACINAS, Mindaugas | 7 | 29 | 4.1 |
| CARRERA, Michael | 7 | 27 | 3.9 |
| SILVA, Chris | 7 | 21 | 3.0 |
| DOZIER, PJ | 7 | 21 | 3.0 |

| Fouls | G | No. | Per/G |
|--------------------|---|-----|-------|
| SILVA, Chris | 7 | 19 | 2.7 |
| DOZIER, PJ | 7 | 19 | 2.7 |
| CARRERA, Michael | 7 | 19 | 2.7 |
| CHATKEVICIUS, L. | 7 | 18 | 2.6 |
| KACINAS, Mindaugas | 7 | 14 | 2.0 |

| Foulsouts | G | No. |
|-----------|---|-----|
|-----------|---|-----|

| Assists | G | No. | Ast/G |
|----------------------|---|-----|-------|
| THORNWELL, Sindarius | 7 | 29 | 4.1 |
| DOZIER, PJ | 7 | 16 | 2.3 |
| NOTICE, Duane | 7 | 15 | 2.1 |
| CARRERA, Michael | 7 | 13 | 1.9 |
| STROMAN, Marcus | 6 | 9 | 1.5 |
| MCKIE, Justin | 6 | 9 | 1.5 |

| Steals | G | No. | Stl/G |
|----------------------|---|-----|-------|
| THORNWELL, Sindarius | 7 | 14 | 2.0 |
| DOZIER, PJ | 7 | 8 | 1.1 |
| CARRERA, Michael | 7 | 7 | 1.0 |
| NOTICE, Duane | 7 | 7 | 1.0 |
| STROMAN, Marcus | 6 | 5 | 0.8 |

| Blocked Shots | G | No. | Blk/G |
|--------------------|---|-----|-------|
| CHATKEVICIUS, L. | 7 | 9 | 1.3 |
| SILVA, Chris | 7 | 7 | 1.0 |
| CARRERA, Michael | 7 | 6 | 0.9 |
| DOZIER, PJ | 7 | 4 | 0.6 |
| KACINAS, Mindaugas | 7 | 4 | 0.6 |

| Minutes | G | No. | Min/G |
|----------------------|---|-----|-------|
| KACINAS, Mindaugas | 7 | 213 | 30.4 |
| THORNWELL, Sindarius | 7 | 212 | 30.3 |
| CARRERA, Michael | 7 | 171 | 24.4 |
| CHATKEVICIUS, L. | 7 | 169 | 24.1 |
| NOTICE, Duane | 7 | 160 | 22.9 |

| Turnovers | G | No. | TO/G |
|----------------------|---|-----|------|
| DOZIER, PJ | 7 | 15 | 2.1 |
| THORNWELL, Sindarius | 7 | 15 | 2.1 |
| SILVA, Chris | 7 | 11 | 1.6 |
| CARRERA, Michael | 7 | 9 | 1.3 |
| STROMAN, Marcus | 6 | 9 | 1.5 |



South Carolina Basketball
South Carolina Team High/Low Analysis (as of Dec 04, 2015)
All games

South Carolina - TEAM GAME HIGHS

| | | |
|-----------------------|--------------|-----------------------------|
| POINTS | 94 | vs Hofstra (11/22/15) |
| | 92 | LIPSCOMB (11/27/15) |
| | 84 | ORAL ROBERTS (11/16/15) |
| | 84 | NORFOLK STATE (11/14/15) |
| | 83 | vs Tulsa (11/23/15) |
| FIELD GOALS MADE | 37 | vs Hofstra (11/22/15) |
| | 34 | LIPSCOMB (11/27/15) |
| FIELD GOAL ATTEMPTS | 73 | ORAL ROBERTS (11/16/15) |
| | 68 | vs Hofstra (11/22/15) |
| FIELD GOAL PERCENTAGE | .544 (37-68) | vs Hofstra (11/22/15) |
| | .515 (34-66) | LIPSCOMB (11/27/15) |
| 3 PT FIELD GOALS MADE | 9 | NORFOLK STATE (11/14/15) |
| | 8 | WESTERN CAROLINA (11/30/15) |
| 3 PT FG ATTEMPTS | 22 | NORFOLK STATE (11/14/15) |
| | 21 | ORAL ROBERTS (11/16/15) |
| 3 PT FG PERCENTAGE | .556 (5-9) | vs Hofstra (11/22/15) |
| | .500 (7-14) | vs Tulsa (11/23/15) |
| FREE THROWS MADE | 29 | NORFOLK STATE (11/14/15) |
| | 23 | vs DePaul (11/20/15) |
| FREE THROW ATTEMPTS | 42 | NORFOLK STATE (11/14/15) |
| | 34 | vs DePaul (11/20/15) |
| FREE THROW PERCENTAGE | .786 (22-28) | vs Tulsa (11/23/15) |
| | .704 (19-27) | LIPSCOMB (11/27/15) |
| | .704 (19-27) | ORAL ROBERTS (11/16/15) |
| REBOUNDS | 51 | WESTERN CAROLINA (11/30/15) |
| | 46 | NORFOLK STATE (11/14/15) |
| ASSISTS | 24 | LIPSCOMB (11/27/15) |
| | 16 | vs Hofstra (11/22/15) |
| STEALS | 12 | LIPSCOMB (11/27/15) |
| | 10 | WESTERN CAROLINA (11/30/15) |
| BLOCKED SHOTS | 7 | WESTERN CAROLINA (11/30/15) |
| | 7 | LIPSCOMB (11/27/15) |
| TURNOVERS | 19 | WESTERN CAROLINA (11/30/15) |
| | 17 | LIPSCOMB (11/27/15) |
| FOULS | 27 | vs DePaul (11/20/15) |
| | 25 | vs Tulsa (11/23/15) |



South Carolina Basketball
South Carolina High/Low Analysis (as of Dec 04, 2015)
All games

Opponent - GAME HIGHS

| | | | |
|-----------------------|--------------|--|-----------------------------|
| POINTS | 84 | | vs Hofstra (11/22/15) |
| | 76 | | LIPSCOMB (11/27/15) |
| | 75 | | vs Tulsa (11/23/15) |
| | 69 | | NORFOLK STATE (11/14/15) |
| | 66 | | ORAL ROBERTS (11/16/15) |
| FIELD GOALS MADE | 28 | | vs Hofstra (11/22/15) |
| | 27 | | LIPSCOMB (11/27/15) |
| FIELD GOAL ATTEMPTS | 68 | | LIPSCOMB (11/27/15) |
| | 67 | | WESTERN CAROLINA (11/30/15) |
| FIELD GOAL PERCENTAGE | .509 (28-55) | | vs Hofstra (11/22/15) |
| | .444 (24-54) | | vs Tulsa (11/23/15) |
| 3 PT FIELD GOALS MADE | 17 | | vs Hofstra (11/22/15) |
| | 13 | | LIPSCOMB (11/27/15) |
| 3 PT FG ATTEMPTS | 35 | | LIPSCOMB (11/27/15) |
| | 34 | | vs Hofstra (11/22/15) |
| 3 PT FG PERCENTAGE | .500 (17-34) | | vs Hofstra (11/22/15) |
| | .393 (11-28) | | NORFOLK STATE (11/14/15) |
| FREE THROWS MADE | 22 | | vs Tulsa (11/23/15) |
| | 20 | | vs DePaul (11/20/15) |
| | 20 | | NORFOLK STATE (11/14/15) |
| FREE THROW ATTEMPTS | 31 | | vs Tulsa (11/23/15) |
| | 31 | | vs DePaul (11/20/15) |
| FREE THROW PERCENTAGE | 1.000 (4-4) | | WESTERN CAROLINA (11/30/15) |
| | .870 (20-23) | | NORFOLK STATE (11/14/15) |
| REBOUNDS | 36 | | WESTERN CAROLINA (11/30/15) |
| | 35 | | NORFOLK STATE (11/14/15) |
| ASSISTS | 18 | | LIPSCOMB (11/27/15) |
| | 16 | | vs Hofstra (11/22/15) |
| STEALS | 10 | | WESTERN CAROLINA (11/30/15) |
| | 8 | | LIPSCOMB (11/27/15) |
| BLOCKED SHOTS | 5 | | ORAL ROBERTS (11/16/15) |
| | 3 | | WESTERN CAROLINA (11/30/15) |
| | 3 | | LIPSCOMB (11/27/15) |
| | 3 | | NORFOLK STATE (11/14/15) |
| TURNOVERS | 20 | | WESTERN CAROLINA (11/30/15) |
| | 18 | | LIPSCOMB (11/27/15) |
| | 18 | | NORFOLK STATE (11/14/15) |
| FOULS | 35 | | NORFOLK STATE (11/14/15) |
| | 27 | | vs DePaul (11/20/15) |



South Carolina Basketball
South Carolina High/Low Analysis (as of Dec 04, 2015)
All games

South Carolina - GAME LOWS

| | | |
|-----------------------|--------------|-----------------------------|
| POINTS | 76 | vs DePaul (11/20/15) |
| | 76 | WESTERN CAROLINA (11/30/15) |
| | 83 | vs Tulsa (11/23/15) |
| | 84 | NORFOLK STATE (11/14/15) |
| | 84 | ORAL ROBERTS (11/16/15) |
| FIELD GOALS MADE | 23 | NORFOLK STATE (11/14/15) |
| | 24 | vs DePaul (11/20/15) |
| FIELD GOAL ATTEMPTS | 54 | vs Tulsa (11/23/15) |
| | 59 | NORFOLK STATE (11/14/15) |
| FIELD GOAL PERCENTAGE | .390 (23-59) | NORFOLK STATE (11/14/15) |
| | .397 (29-73) | ORAL ROBERTS (11/16/15) |
| 3 PT FIELD GOALS MADE | 5 | vs DePaul (11/20/15) |
| | 5 | vs Hofstra (11/22/15) |
| | 5 | LIPSCOMB (11/27/15) |
| 3 PT FG ATTEMPTS | 9 | vs Hofstra (11/22/15) |
| | 13 | vs DePaul (11/20/15) |
| 3 PT FG PERCENTAGE | .263 (5-19) | LIPSCOMB (11/27/15) |
| | .333 (7-21) | ORAL ROBERTS (11/16/15) |
| FREE THROWS MADE | 15 | vs Hofstra (11/22/15) |
| | 16 | WESTERN CAROLINA (11/30/15) |
| FREE THROW ATTEMPTS | 23 | vs Hofstra (11/22/15) |
| | 25 | WESTERN CAROLINA (11/30/15) |
| FREE THROW PERCENTAGE | .640 (16-25) | WESTERN CAROLINA (11/30/15) |
| | .652 (15-23) | vs Hofstra (11/22/15) |
| REBOUNDS | 34 | vs Tulsa (11/23/15) |
| | 41 | vs Hofstra (11/22/15) |
| ASSISTS | 11 | vs DePaul (11/20/15) |
| | 12 | vs Tulsa (11/23/15) |
| STEALS | 4 | vs Hofstra (11/22/15) |
| | 5 | ORAL ROBERTS (11/16/15) |
| | 5 | vs DePaul (11/20/15) |
| BLOCKED SHOTS | 2 | vs Tulsa (11/23/15) |
| | 4 | NORFOLK STATE (11/14/15) |
| | 4 | ORAL ROBERTS (11/16/15) |
| | 4 | vs DePaul (11/20/15) |
| TURNOVERS | 6 | ORAL ROBERTS (11/16/15) |
| | 9 | vs Hofstra (11/22/15) |
| FOULS | 12 | WESTERN CAROLINA (11/30/15) |
| | 18 | vs Hofstra (11/22/15) |



South Carolina Basketball
South Carolina High/Low Analysis (as of Dec 04, 2015)
All games

Opponent - GAME LOWS

| | | | |
|-----------------------|------|---------|-----------------------------|
| POINTS | 53 | | WESTERN CAROLINA (11/30/15) |
| | 61 | | vs DePaul (11/20/15) |
| | 66 | | ORAL ROBERTS (11/16/15) |
| | 69 | | NORFOLK STATE (11/14/15) |
| | 75 | | vs Tulsa (11/23/15) |
| FIELD GOALS MADE | 19 | | NORFOLK STATE (11/14/15) |
| | 19 | | vs DePaul (11/20/15) |
| | 19 | | WESTERN CAROLINA (11/30/15) |
| FIELD GOAL ATTEMPTS | 51 | | ORAL ROBERTS (11/16/15) |
| | 52 | | vs DePaul (11/20/15) |
| FIELD GOAL PERCENTAGE | .284 | (19-67) | WESTERN CAROLINA (11/30/15) |
| | .339 | (19-56) | NORFOLK STATE (11/14/15) |
| 3 PT FIELD GOALS MADE | 3 | | vs DePaul (11/20/15) |
| | 4 | | ORAL ROBERTS (11/16/15) |
| 3 PT FG ATTEMPTS | 14 | | ORAL ROBERTS (11/16/15) |
| | 14 | | vs DePaul (11/20/15) |
| 3 PT FG PERCENTAGE | .214 | (3-14) | vs DePaul (11/20/15) |
| | .286 | (4-14) | ORAL ROBERTS (11/16/15) |
| FREE THROWS MADE | 4 | | WESTERN CAROLINA (11/30/15) |
| | 9 | | LIPSCOMB (11/27/15) |
| FREE THROW ATTEMPTS | 4 | | WESTERN CAROLINA (11/30/15) |
| | 14 | | LIPSCOMB (11/27/15) |
| FREE THROW PERCENTAGE | .643 | (9-14) | LIPSCOMB (11/27/15) |
| | .645 | (20-31) | vs DePaul (11/20/15) |
| REBOUNDS | 23 | | vs Hofstra (11/22/15) |
| | 28 | | ORAL ROBERTS (11/16/15) |
| ASSISTS | 7 | | ORAL ROBERTS (11/16/15) |
| | 9 | | vs DePaul (11/20/15) |
| | 9 | | vs Tulsa (11/23/15) |
| STEALS | 2 | | vs Hofstra (11/22/15) |
| | 3 | | ORAL ROBERTS (11/16/15) |
| BLOCKED SHOTS | 0 | | vs Tulsa (11/23/15) |
| | 2 | | vs DePaul (11/20/15) |
| | 2 | | vs Hofstra (11/22/15) |
| TURNOVERS | 13 | | ORAL ROBERTS (11/16/15) |
| | 14 | | vs Hofstra (11/22/15) |
| FOULS | 17 | | WESTERN CAROLINA (11/30/15) |
| | 21 | | vs Hofstra (11/22/15) |



South Carolina Basketball
South Carolina Player High/Low Analysis (as of Dec 04, 2015)
All games

South Carolina - I N D I V I D U A L G A M E H I G H S

| | | | |
|--------------------------|-------|--------|---|
| Points | 27 | | CHATKEVICIUS, L. vs Oral Roberts (11/16/15) |
| | 23 | | KACINAS, Mindaugas vs DePaul (11/20/15) |
| | 20 | | KACINAS, Mindaugas vs Western Carolina (11/30/15) |
| | 18 | | KACINAS, Mindaugas vs Hofstra (11/22/15) |
| | 18 | | NOTICE, Duane vs Oral Roberts (11/16/15) |
| Field Goals Made | 9 | | KACINAS, Mindaugas vs Hofstra (11/22/15) |
| | 9 | | CHATKEVICIUS, L. vs Oral Roberts (11/16/15) |
| Field Goal Att. | 16 | | NOTICE, Duane vs Lipscomb (11/27/15) |
| | 15 | | THORNWELL, Sindarius vs Oral Roberts (11/16/15) |
| FG Pct (min 5 made) | 1.000 | (7-7) | CHATKEVICIUS, L. vs Lipscomb (11/27/15) |
| | .900 | (9-10) | KACINAS, Mindaugas vs Hofstra (11/22/15) |
| 3-Point FG Made | 4 | | NOTICE, Duane vs Oral Roberts (11/16/15) |
| | 3 | | CARRERA, Michael vs Western Carolina (11/30/15) |
| | 3 | | NOTICE, Duane vs Norfolk State (11/14/15) |
| 3-Point FG Att. | 7 | | NOTICE, Duane vs Oral Roberts (11/16/15) |
| | 6 | | THORNWELL, Sindarius vs Western Carolina (11/30/15) |
| | 6 | | NOTICE, Duane vs Lipscomb (11/27/15) |
| | 6 | | NOTICE, Duane vs Norfolk State (11/14/15) |
| 3-Pt FG Pct (min 2 made) | 1.000 | (2-2) | KACINAS, Mindaugas vs Western Carolina (11/30/15) |
| | 1.000 | (2-2) | CARRERA, Michael vs Hofstra (11/22/15) |
| | 1.000 | (2-2) | DOZIER, PJ vs Hofstra (11/22/15) |
| | 1.000 | (2-2) | NOTICE, Duane vs DePaul (11/20/15) |
| Free Throws Made | 10 | | KACINAS, Mindaugas vs DePaul (11/20/15) |
| | 8 | | SILVA, Chris vs Norfolk State (11/14/15) |
| Free Throw Att. | 15 | | KACINAS, Mindaugas vs DePaul (11/20/15) |
| | 12 | | SILVA, Chris vs Norfolk State (11/14/15) |
| FT Pct (min 3 made) | 1.000 | (6-6) | THORNWELL, Sindarius vs Tulsa (11/23/15) |
| | 1.000 | (5-5) | CARRERA, Michael vs Western Carolina (11/30/15) |
| | 1.000 | (4-4) | CHATKEVICIUS, L. vs Tulsa (11/23/15) |
| | 1.000 | (4-4) | KACINAS, Mindaugas vs Oral Roberts (11/16/15) |
| | 1.000 | (3-3) | CHATKEVICIUS, L. vs Lipscomb (11/27/15) |
| | 1.000 | (3-3) | CARRERA, Michael vs Lipscomb (11/27/15) |
| | 1.000 | (3-3) | CHATKEVICIUS, L. vs Norfolk State (11/14/15) |
| | 1.000 | (3-3) | NOTICE, Duane vs Norfolk State (11/14/15) |
| Rebounds | 13 | | KACINAS, Mindaugas vs Oral Roberts (11/16/15) |
| | 11 | | SILVA, Chris vs Western Carolina (11/30/15) |
| | 11 | | KACINAS, Mindaugas vs Western Carolina (11/30/15) |
| Assists | 7 | | THORNWELL, Sindarius vs Oral Roberts (11/16/15) |
| | 6 | | THORNWELL, Sindarius vs Lipscomb (11/27/15) |
| | 6 | | THORNWELL, Sindarius vs Hofstra (11/22/15) |
| Steals | 5 | | THORNWELL, Sindarius vs Tulsa (11/23/15) |
| | 4 | | STROMAN, Marcus vs Western Carolina (11/30/15) |
| Blocked Shots | 3 | | CHATKEVICIUS, L. vs Hofstra (11/22/15) |
| | 2 | | CARRERA, Michael vs Western Carolina (11/30/15) |
| | 2 | | SILVA, Chris vs Western Carolina (11/30/15) |
| | 2 | | SILVA, Chris vs Lipscomb (11/27/15) |
| | 2 | | CARRERA, Michael vs Hofstra (11/22/15) |
| | 2 | | KACINAS, Mindaugas vs DePaul (11/20/15) |
| | 2 | | DOZIER, PJ vs Oral Roberts (11/16/15) |
| | 2 | | SILVA, Chris vs Norfolk State (11/14/15) |
| Turnovers | 4 | | DOZIER, PJ vs Lipscomb (11/27/15) |
| | 4 | | THORNWELL, Sindarius vs Lipscomb (11/27/15) |
| Fouls | 4 | | CARRERA, Michael vs Lipscomb (11/27/15) |

| | | |
|---------|----|---|
| | 4 | COBB, Eric vs Tulsa (11/23/15) |
| | 4 | CARRERA, Michael vs Tulsa (11/23/15) |
| | 4 | CHATKEVICIUS, L. vs Tulsa (11/23/15) |
| | 4 | DOZIER, PJ vs Tulsa (11/23/15) |
| | 4 | STROMAN, Marcus vs Hofstra (11/22/15) |
| | 4 | SILVA, Chris vs DePaul (11/20/15) |
| | 4 | SILVA, Chris vs Oral Roberts (11/16/15) |
| Minutes | 33 | THORNWELL, Sindarius vs Hofstra (11/22/15) |
| | 33 | KACINAS, Mindaugas vs DePaul (11/20/15) |
| | 33 | KACINAS, Mindaugas vs Oral Roberts (11/16/15) |
| | 32 | KACINAS, Mindaugas vs Tulsa (11/23/15) |
| | 32 | THORNWELL, Sindarius vs Oral Roberts (11/16/15) |



South Carolina Basketball
South Carolina Opponent High/Low Analysis (as of Dec 04, 2015)
All games

OPPONENT INDIVIDUAL GAME HIGHS

| | | | |
|--------------------------|-------|---------|---|
| Points | 31 | | Obi Emegano vs Oral Roberts (11/16/15) |
| | 28 | | GREEN, Juan'ya vs Hofstra (11/22/15) |
| | 21 | | WILLIAMS, JOSH vs Lipscomb (11/27/15) |
| | 21 | | OLIVER, Charles vs Norfolk State (11/14/15) |
| | 20 | | HARRISON, Shaquille vs Tulsa (11/23/15) |
| Field Goals Made | 9 | | Obi Emegano vs Oral Roberts (11/16/15) |
| | 8 | | WILLIAMS, JOSH vs Lipscomb (11/27/15) |
| Field Goal Att. | 21 | | Obi Emegano vs Oral Roberts (11/16/15) |
| | 15 | | GREEN, Juan'ya vs Hofstra (11/22/15) |
| FG Pct (min 5 made) | .714 | (5-7) | BERNARDI, Brian vs Hofstra (11/22/15) |
| | .625 | (5-8) | Albert Owens vs Oral Roberts (11/16/15) |
| 3-Point FG Made | 6 | | GREEN, Juan'ya vs Hofstra (11/22/15) |
| | 5 | | WILLIAMS, JOSH vs Lipscomb (11/27/15) |
| | 5 | | OLIVER, Charles vs Norfolk State (11/14/15) |
| 3-Point FG Att. | 13 | | GREEN, Juan'ya vs Hofstra (11/22/15) |
| | 10 | | Rhett Harrelson vs Western Carolina (11/30/15) |
| | 10 | | OLIVER, Charles vs Norfolk State (11/14/15) |
| 3-Pt FG Pct (min 2 made) | .714 | (5-7) | WILLIAMS, JOSH vs Lipscomb (11/27/15) |
| | .667 | (4-6) | BERNARDI, Brian vs Hofstra (11/22/15) |
| Free Throws Made | 12 | | HARRISON, Shaquille vs Tulsa (11/23/15) |
| | 10 | | Obi Emegano vs Oral Roberts (11/16/15) |
| Free Throw Att. | 16 | | HARRISON, Shaquille vs Tulsa (11/23/15) |
| | 10 | | GREEN, Juan'ya vs Hofstra (11/22/15) |
| | 10 | | Obi Emegano vs Oral Roberts (11/16/15) |
| FT Pct (min 3 made) | 1.000 | (10-10) | Obi Emegano vs Oral Roberts (11/16/15) |
| | 1.000 | (7-7) | GARRETT, Billy vs DePaul (11/20/15) |
| | 1.000 | (5-5) | SHORT, Jeff vs Norfolk State (11/14/15) |
| | 1.000 | (4-4) | Mike Brown vs Western Carolina (11/30/15) |
| Rebounds | 8 | | DaQuan Jeffries vs Oral Roberts (11/16/15) |
| | 7 | | Mike Brown vs Western Carolina (11/30/15) |
| | 7 | | WRIGHT, D'Andre vs Tulsa (11/23/15) |
| Assists | 8 | | MORAN, NATHAN vs Lipscomb (11/27/15) |
| | 7 | | GREEN, Juan'ya vs Hofstra (11/22/15) |
| Steals | 4 | | Mike Brown vs Western Carolina (11/30/15) |
| | 3 | | Justin Browning vs Western Carolina (11/30/15) |
| Blocked Shots | 4 | | Albert Owens vs Oral Roberts (11/16/15) |
| | 1 | | Mike Brown vs Western Carolina (11/30/15) |
| | 1 | | Justin Browning vs Western Carolina (11/30/15) |
| | 1 | | Torrion Brummitt vs Western Carolina (11/30/15) |
| | 1 | | MILLER, CAM vs Lipscomb (11/27/15) |
| | 1 | | WISHON, DAVID vs Lipscomb (11/27/15) |
| | 1 | | WISHON, BRETT vs Lipscomb (11/27/15) |
| | 1 | | WRIGHT-FOREMAN, J. vs Hofstra (11/22/15) |
| | 1 | | TANKSLEY, Ameen vs Hofstra (11/22/15) |
| | 1 | | HENRY, Myke vs DePaul (11/20/15) |
| | 1 | | STIMAGE, Rashaun vs DePaul (11/20/15) |
| | 1 | | DaQuan Jeffries vs Oral Roberts (11/16/15) |
| | 1 | | BUTLER, Jordan vs Norfolk State (11/14/15) |
| | 1 | | KELLEY, Brian vs Norfolk State (11/14/15) |
| | 1 | | BUNGEI, Preston vs Norfolk State (11/14/15) |
| Turnovers | 6 | | Torrion Brummitt vs Western Carolina (11/30/15) |
| | 5 | | GREEN, Juan'ya vs Hofstra (11/22/15) |
| Fouls | 5 | | BRAMMEIER, GEORGE vs Lipscomb (11/27/15) |

| | |
|---|---|
| 5 | SWANNEGAN, Brandon vs Tulsa (11/23/15) |
| 5 | CURTIS, Marquel vs Tulsa (11/23/15) |
| 5 | NICHOLS, Malik vs Hofstra (11/22/15) |
| 5 | Brandon Conley vs Oral Roberts (11/16/15) |
| 5 | Aaron Anderson vs Oral Roberts (11/16/15) |
| 5 | TAYLOR,D'Shon vs Norfolk State (11/14/15) |
| 5 | SHORT,Jeff vs Norfolk State (11/14/15) |
| 5 | WADE,Jonathan vs Norfolk State (11/14/15) |