



**NOTE TO THE MEDIA**

The South Carolina athletics media relations office is ready to assist members of the media in their coverage of Gamecock athletics. Any questions concerning South Carolina women's soccer should be directed to Miquel Jacobs at (803) 777-1516. Interviews, statistics or general information concerning student-athletes or coach Shelley Smith and/or her staff should be handled through the media relations office. All accommodations will be made for members of the media planning to attend a home match with at least 24 hours advanced notice. Thank you for your interest in South Carolina women's soccer.

**ON THE INTERNET**

Members of the media can find updated statistics, box scores, game recaps and other news releases at [www.GamecocksOnline.com](http://www.GamecocksOnline.com), the online home of the University of South Carolina athletics department and its 20 varsity sports. Weekly game notes will be available prior to each soccer match. Live audio and video broadcasts are available for home matches as well as live scoring.

**INTERVIEWS**

Post-game interviews with Coach Smith or student-athletes will be conducted on the field after a 10-minute cooling off period. All post-game interview requests must be received and coordinated by Miquel Jacobs or another member of the South Carolina Media Relations department. Interviews are also available throughout the week at a time that does not conflict with the athletic or class schedule of student-athletes. The best time to contact Coach Smith is Monday-Thursday from 9am-noon. Coaches and student-athletes are also available immediately before or after practice (appx. 5 p.m.). To schedule an interview on a non-gameday, contact Miquel Jacobs in the South Carolina Media Relations Office.

**PHOTOGRAPHERS**

Photographers may shoot from the sidelines at Stone Stadium, excluding the team bench areas. On the endlines, photographers are permitted only in the area between the sidelines and the edges of the penalty box.

**VISITING RADIO**

Visiting radio should notify South Carolina media relations at least 24 hours prior to the match so that accommodations can be made.



South Carolina head coach Shelley Smith talks to Steve Bell from the Fox Soccer Channel prior to the national television broadcast at Stone Stadium on Oct. 30, 2008 for the NSCAA Game of the Week.

**MEDIA OUTLETS**

**Print Outlets**

**Associated Press:** 1311 Marion Street, Columbia, S.C. 29201  
Beat: Pete Iacobelli P (803) 799-5510 F (803) 252-2913

**The Daily Gamecock:** 1400 Greene St., Columbia, S.C. 29208  
Editor: Chris Cox P (803) 777-7182 F (803) 777-6482

**Charleston Post & Courier:** 134 Columbus St., Charleston, S.C. 29403  
Beat: Travis Haney P (843) 937-5598 F (843) 937-5579

**Greenville News:** Box 1688, Greenville, S.C. 29602  
Beat: Willie Smith P (864) 298-4239 F (864) 298-4395

**Spurs and Feathers:** Box 8055, Columbia, S.C. 29202  
Editor: Dexter Hudson P (803) 256-1789 F (803) 256-1789

**The State:** Box 1333, Columbia, S.C. 29202  
Sports Editor: Rick Millians P (803) 799-5510 F (803) 252-2913

**Soccer Outlets**

**Soccer America:** Box 23704, Oakland, CA 94623-0704  
Beat: Paul Swain P (510) 528-5000 F (510) 528-5177

**Soccer Buzz:** 821 NE 18th Court #5, Fort Lauderdale, FL 33305  
Editor: Randy Diggs P (212) 995-8854

**Southern Soccer Scene:** Box 19445, Greensboro, N.C. 27419  
Beat: Griff Thompson P (336) 292-7015 F (336) 292-8135

**Top Drawer Soccer:** 444 West Ocean Blvd., Ste. 1070, Long Beach, CA 90802  
Beat: Robert Ziegler

**Television Outlets**

**WIS-TV (10-NBC):** 1111 Bull St., Columbia, S.C. 29202  
Sports Director: Rick Henry P (803) 758-1288 F (803) 758-1278

**WLTX-TV (19-CBS):** 6027 Garners Ferry Rd., Columbia, S.C. 29205  
Sports Director: Bob Shields P (803) 647-0233 F (803) 776-1791

**WOLO-TV (25-ABC):** Box 4217, Columbia, S.C. 29204  
Sports Director: Tim Hill P (803) 754-7525 F (803) 691-4015

**Radio Outlets**

**WVOC (560 AM):** Box 21567, Columbia, S.C. 29221  
Director: Christopher Thompson P (803) 343-1100 F (803) 798-5255

**WCOS-AM (1400 AM):** Box 21567, Columbia, S.C. 29221  
Anchor: Teddy Heffner P (803) 772-5600

**ESPN Columbia (93.1 FM):** 1900 Pineview Dr., Columbia, S.C. 29202  
P (803) 695-8600

**WNKT-FM (107.5 FM):** Box 5106, Columbia, S.C. 29250  
Director: Brent Johnson P (803) 796-9975

**S.C. News Network:** 3710 Landmark Dr., Ste. 100, Columbia, S.C. 29204  
Director: Phil Kornblut P (803) 790-4300







# GAMECOCKS ONLINE.COM

GamecocksOnline.com is the official home of South Carolina Athletics, providing updated statistics, rosters, schedules, feature stories, press releases and game recaps for the women's soccer program and South Carolina's 20 other varsity sports.

## ARCHIVES

Archived press releases, game recaps and statistics are available from the 2001 soccer season to the present. Photo galleries can also be viewed at GamecocksOnline.com in addition to feature stories on student-athletes and specialty videos.

## LIVE VIDEO BROADCASTS

For the second consecutive season, a live video broadcast will be available for all South Carolina home contests in 2009. Feature interviews with student-athletes and past games are also archived and can be viewed 24/7 with Gamecock All-Access. An audio broadcast will also be available live for select matches and archived for all home matches.

## LIVE STATS

Fans can follow the action live with Gametracker, CSTV's online stat tracker that provides up-to-the-minute statistics, game details, and full play-by-play. Gametracker will be available for all home matches.

## ONLINE STORE

Purchase your Gamecock apparel and accessories or participate in auctions at the official South Carolina store.

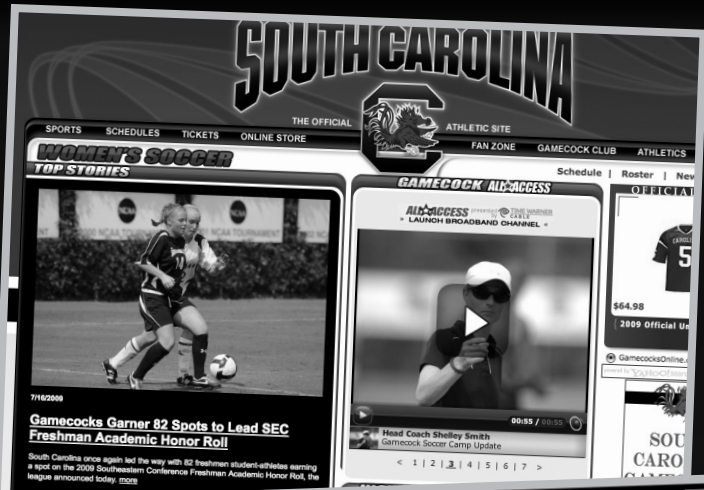

**SOUTH CAROLINA 2007 WOMEN'S SOCCER**

2007 Schedule/Results

USC To Face Duke In NCAA First Round

2007 NCAA Division I Women's Soccer Championship

2007 Season Statistics

USC Probable Starters

QUICK FACTS

Head Coach: Shelley Smith

Assistant Coaches: [List of names]

Team Captain: [Name]

Team Colors: [Colors]

Website: [URL]

Updated game notes and stats will be posted prior to every match and can be viewed in their entirety using Adobe Acrobat Reader.





# INTERNATIONAL SUCCESS

Former Gamecocks have enjoyed success in international competition after their careers at South Carolina, including the five that have played for their respective national teams during their careers.

## LINDA GREENE

Forward Linda Greene was instrumental in building the South Carolina women's soccer program as a member of the first graduating class. A Dublin, Ireland native, Greene was a member of the Ireland Under-20 and Senior B national squads for four years. After USC, Greene won four national championships with the Shamrock Rovers, Ireland's most prestigious premier league team.

## MIIA-MARIA HEINONEN

Forward Mii-Maria Heinonen was one of two Finnish players to join the Gamecocks for the 2000 season, coming to Carolina along with Jessica Julin. Heinonen brought national team experience as a member of the Finland Under-16 national team.

## JESSICA JULIN

Midfielder Jessica Julin (#3), a 2001 and 2002 All-SEC selection, has competed on the senior national team of her native Finland for the past nine years. She currently serves as team captain, a role that she has held the past three years.

## DARCEL MOLLON

2007 graduate Darcel Mollon has been a member of the Trinidad and Tobago Under-17 and Under-20 national teams the past four years. A regular starter, Mollon has competed with the national teams during CONCACAF and Olympic Trial competitions.

In March 2008, Mollon signed a professional contract with the Kvarnsvedens IK football club in the Sweden professional league. The regular season began in April and will end in October as the football club fights for a league promotion. Halfway through her first season, Mollon led her team in goals and points and was tabbed as the "Signing of the Season" for her club.

## MANDY PAVLOVITS

Defender Mandy Pavlovits was one of the most sought after defenders in the United States when she came to Carolina in 1996. A Parade All-American, Pavlovits was the first Gamecock to have US national team experience as a member of the Under-16 national team.





# ACADEMIC ALL-AMERICANS

The Academic All-America® Teams program honors student-athletes annually who have succeeded at the highest level on the playing field and in the classroom. Individuals are selected through voting by CoSIDA, the College Sports Information Directors of America. To be eligible, a student-athlete must be a starter or key reserve, maintain a cumulative grade point average of 3.20 on a scale of 4.00, have reached sophomore athletic and academic standings and be nominated by his/her sports information director.

South Carolina is one of five Division I schools to have had a CoSIDA Academic All-America selection each of the past four seasons, joining Charlotte, North Carolina, Notre Dame and Penn State as programs to hold that distinction. Blakely Mattern - Carolina's first First Team Academic All-America selection - joins Erin Sullivan (2007-third team), Annie Galloway (2006-second team), Kimmy Criss (2005-third team), Kanika McAlpine (2002-second team) and Jennie Ondo (1999-second team) as Gamecock women's soccer honorees since the program's inception. Carolina is tied for eighth all-time for the most women's soccer CoSIDA Academic All-America selections.

1999



Jennie Ondo  
Senior



2002



Kanika McAlpine  
Senior



2005



Kimmy Criss  
Senior

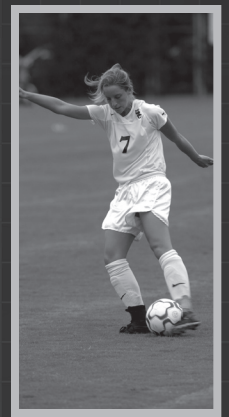

2006



Annie Galloway  
Junior



2007

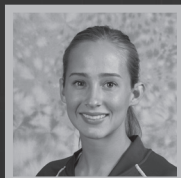

Erin Sullivan  
Senior



2008



Blakely Mattern  
Junior

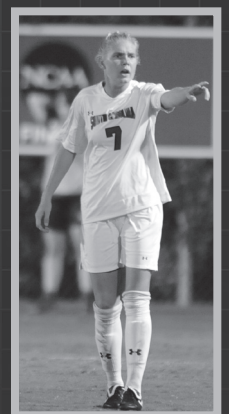



# STONE STADIUM

Located in the heart of the South Carolina campus is the home field of the Gamecocks, Eugene E. Stone III Stadium, also known as "The Graveyard". South Carolina has won 26 of its last 30 matches at Stone Stadium, highlighted by a 15-match unbeaten streak that spanned from the 2006 to the 2007 season.

The stadium, which debuted in 1996, was made possible by the \$1 million gift given by the late Eugene E. Stone III. Stone, who passed away in 1997, was a Carolina graduate and Chairman of Stone Manufacturing Co. Inc., the parent company of UMBRO International.

Stone Stadium's west side houses permanent stands that hold 4,000 fans. Total capacity reaches 5,700 with east side seating. It is equipped with a 70' by 8' press box with a camera deck on top. A state-of-the-art scoreboard was added to the facility before the start of the 2008, providing video capabilities in addition to fan-friendly features. The 2009 season will see the addition of a state-of-the-art drainage system.

The facility includes two team rooms, an officials' dressing room, a concession stand for the fans and restrooms for both men and women on each side of the stadium. Also nicknamed "The Graveyard" because of its close proximity to the House of Peace cemetery, the area has proven to be a "graveyard" for opponents over the years. The Gamecocks have posted an 83-40-11 overall record in their 13 seasons at home, including a 6-1 mark against opponents when playing in front of crowds of 1,000 fans or more.



## TOP 20 CROWDS AT STONE STADIUM

No.	Opponent	Attn.	Date	Score	WLT
1	Clemson	2,823	9/15/06	1-0	W
2	#18 Clemson	1,863	9/11/02	0-1	L
3	Clemson	1,254	9/5/08	1-0	W
4	Florida	1,218	9/29/02	1-0	W
5	# 17 Georgia	1,208	9/11/98	2-0	W
6	App. State	1,123	9/13/95	4-0	W
7	Memphis	1,010	9/4/95	5-0	W
8	Iowa State	964	9/17/00	2-1	W
9	#7 Florida	944	10/30/08	0-1	L
10	VCU	938	9/19/99	6-0	W
11	Furman	881	9/2/95	1-0	W
12	#3 Florida	879	10/25/98	2-4	L
13	#13 Clemson	850	10/7/98	1-3	L
14	#7 Clemson	815	9/15/04	2-0	W
15	Vanderbilt	805	9/13/96	5-8	L
16	#16 Kentucky	780	10/5/01	0-1	L
17	Florida	752	10/11/95	0-5	L
18	Kentucky	676	10/5/07	2-0	W
19	#14 Auburn	658	10/3/03	0-0	T
20	#25 Auburn	646	10/21/07	1-0	W





# HOME OF... THE GAMECOCKS





# STONE STADIUM

## STADIUM FACTS & RECORDS

### STONE STADIUM QUICK FACTS

Location: Corner of Whaley and Heyward  
 Capacity: 5,700  
 Turf: Natural Grass  
 Field Dimensions: 75 x 120  
 First Match/Win: vs. Furman (9/2/95), 1-0  
 All-Time Record: 83-40-11 (.660)

### MATCH RECORDS

Most Goals: 12 vs. South Carolina State (9/19/01)  
 Fewest Goals: 0, 26 times  
 Most Opponent Goals: 8 by Vanderbilt (9/13/96)  
 Fewest Opponent Goals: 0, 45 times

### SEASON RECORDS

Most Matches: 11 (1995, 1998, 1999, 2004, 2008)  
 Most Wins: 9 (1999)  
 Most Losses: 7 (2000)  
 Most Ties 3 (2006)  
 Most Consecutive Wins: 7 (1999)  
 Most Consecutive Losses: 3 (1997, 2000, 2004, 2005)  
 Longest Unbeaten Streak: 15 (2006-2007)  
 Highest Win-Loss Percentage: .875 (7-1-0, 2007)  
 Lowest Win-Loss Percentage: .286 (2-7-0, 2000)  
 Most Goals: 37 (1999)  
 Fewest Goals: 8 (2000)  
 Most Opponent Goals: 22 (1997)  
 Fewest Opponent Goals: 3 (2007)  
 Most Shutouts: 6 (2006, 2007)  
 Most Opponent Shutouts: 5 (2000)

### ATTENDANCE

Year	Record	Atten.	Avg.	Top Crowd
1995	6-3-2	7,017	638	1,123 vs. App. St. (9/13)
1996	5-3-0	3,479	435	805 vs. Vanderbilt (9/13)
1997	5-5-0	3,237	324	570 vs. Charleston (10/29)
1998	7-3-1	5,232	476	1,208 vs. Georgia (9/11)
1999	9-1	5,620	511	938 vs. VCU (9/19)
2000	2-7	4,512	501	964 vs. Iowa State (9/17)
2001	5-3	3,230	404	780 vs. Kentucky (10/5)
2002	5-3-1	5,537	615	1,863 vs. Clemson (9/11)
2003	6-2-1	3,381	376	658 vs. Auburn (10/3)
2004	6-4-1	4,210	383	815 vs. Clemson (9/15)
2005	4-4	2,777	347	526 vs. Mercer (8/26)
2006	8-0-3	5,297	509	2,823 vs. Clemson (1/5)
2007	7-1-0	3,903	488	676 vs. Kentucky (10/5)
2008	8-2-1	6,183	562	1,254 vs. Clemson (9/5)

## STADIUM INDIVIDUAL RECORDS

### MOST GOALS

- Perry Moniuszko..... 3..... Memphis ..... 9/4/95
  - Debbie Smith..... 3..... Charleston Southern ..... 9/20/95
  - Jennie Ondo ..... 3..... Furman..... 9/30/99
  - Erin Sullivan ..... 3..... The Citadel..... 9/5/06
  - Parcel Mollon\* ..... 2..... Mississippi..... 10/14/07
- \*41 total occurrences; last time occurred*

### MOST ASSISTS

- Happy Payne..... 3..... Vanderbilt ..... 9/13/96
  - Mindy Sanders ..... 3..... VCU ..... 9/19/99
  - Mindy Sanders ..... 3..... LSU ..... 9/26/99
  - Brittany Rhoades\* ..... 2..... Tennessee ..... 9/26/08
- \*24 total occurrences; last time occurred*

### MOST POINTS

- Debbie Smith..... 7 (3g/1a)..... Charleston Southern ..... 9/20/96
- Mindy Sanders ..... 7 (2g/3a)..... LSU ..... 9/26/99
- Jennie Ondo ..... 7 (3g/1a)..... Furman..... 9/30/99
- Perry Moniuszko..... 6 (3g/0a)..... Memphis ..... 9/4/95
- Erin Sullivan ..... 6 (3g/0a)..... The Citadel..... 9/5/06

### MOST SHOTS

- Debbie Smith..... 12..... Wofford ..... 10/24/95
  - Lexi Tourtellotte ..... 10..... VCU ..... 9/20/96
  - Angela Austin ..... 9..... Alabama ..... 10/24/97
  - Debbie Smith..... 9..... Furman..... 9/2/95
  - Jennie Ondo\* ..... 8..... Wofford ..... 10/12/99
- \*3 total occurrences; last time occurred*

### MOST SAVES

- Amy Toms..... 18..... Evansville ..... 10/16/95
- Amy Toms ..... 17..... Georgia ..... 10/13/95
- Jessica Freas ..... 14..... Tennessee ..... 10/1/00
- Amanda Sandling ..... 11..... Florida ..... 10/11/96
- Amy Toms ..... 12..... Auburn ..... 10/22/95





# GAMECOCK LOCKEROOM



FIRST CLASS  
FACILITIES...





# SOCCER CAMPS

The goal of the South Carolina Soccer School is to provide a positive learning environment for all participants. A competitive but enjoyable atmosphere will be encouraged. A "games" approach to teaching individual technique will incorporate small group tactics to further develop each player. Coach Smith and her staff have taught these fundamentals in New England and the Southeast over the past 16 years.

The staff conducts camps during the winter, spring break and the summer, providing athletes an opportunity to refine their skills in a setting that matches their ability, comfort level and future athletic goals.

## CAMP DIRECTORS

### **SHELLEY SMITH, South Carolina Head Coach**

Atlantic 10 Coach of the Year, 1998  
Nation's Most Improved W-L, 1998  
NEWISA D1 Coach of the Year, 2000  
NSCAA Northeast Region Coach of the Year, 2000  
National Coach of the Year finalist, 2000  
U-14 National Camp Staff, 2003  
Vermont Athletic Hall of Fame, 2004  
USYSA Regional III ODP Staff

### **JAMIE SMITH, South Carolina Associate Coach**

AFLAC Asst. Coach of the Year, 2003  
US U-20 National Team Camp Assistant, 2008

### **MAT COSGRIFF, South Carolina GK Coach**

Coached Four SEC Defensive POWs  
Coached Two Top Drawer Team of the Season  
Coached an SEC All-Tournament Team selection  
Coached an NSCAA National Player of the Week  
Coached a Soccer America Player of the Week  
Coached Three Soccer Buzz Team of Weeks

## CONTACT INFORMATION

For more information about January camps, spring break camps and the South Carolina Soccer School, please visit [www.GamecocksOnline.com](http://www.GamecocksOnline.com). Early registration for summer camps begins in late December/early January. Teams are welcome to all residential camps.

Phone: (803) 777-1354

E-Mail: [Smithjr5@mailbox.sc.edu](mailto:Smithjr5@mailbox.sc.edu)

Online Registration: [www.GamecocksOnline.com](http://www.GamecocksOnline.com)







**NUMERICAL ROSTER**

No.	Name	Pos.	Ht.	Cl/Exp.	Hometown (High School)
0	Alex Holland	GK	5-7	Fr./HS	Cary, Ill. (Cary-Grove)
1	Roya Mojarab	GK	5-4	Soph./1L	Tacoma, Wash. (Curtis)
2	Megan Fligg	D/F	5-6	Fr./HS	Gainesville, Ga. (Chestatee)
3	Samantha Diaz-Matosas	D	5-7	Sr./3L	Lilburn, Ga. (Brookwood)
4	Kayla Grimsley	M/F	5-4	Soph./1L	Lakeland, Fla. (George W. Jenkins)
5	Kim Miller	M	5-2	Sr./3L	Farmingdale, N.Y. (Famingdale)
6	Samantha Abraham	F/M	5-10	Fr./HS	Duluth, Ga. (Greater Atlanta Christian School)
7	Blakely Mattern	D	5-9	Sr./3L	Simpsonville, S.C. (JL Mann)
8	Christine Watts	M	5-6	Fr./HS	Duluth, Ga. (Peachtree Ridge)
9	Maria Petroni	F	5-10	Soph./1L	Flowery Branch, Ga. (Buford)
10	Natalie Aaron	F	5-5	Soph./1L	Brentwood, Tenn. (Battle Ground Academy)
11	Idana DeCecco	D	5-6	Soph./1L	Sherwood Park, Alberta, Canada (Archbishop Jordan)
12	Shannon Bigbie	F/M	5-6	Sr./3L	Lexington, S.C. (Lexington)
13	Jocelyn Spurrier	D	5-8	R-Fr./HS	Lawrenceville, Ga. (Brookwood)
14	Lolly Holland	M	5-4	Soph./1L	Suwanee, Ga. (South Forsyth)
15	Kortney Rhoades	M	5-4	Soph.TR	Wilmington, Del. (Padua // St. Joseph's)
16	Lindsay Small	M/D	5-7	Sr./3L	Suffield, Conn. (Suffield)
17	Maggie Blackwell	D	5-6	R-Soph./SQ	Marietta, S.C. (Travelers Rest)
18	Ali Glemser	D	5-3	R-Fr./HS	Collierville, Tenn. (Collierville)
19	Kira Campbell	M	5-8	Soph./1L	Lexington, S.C. (Lexington)
20	Ellen Fahey	D	5-7	Soph./1L	Fort Wright, Ky. (Notre Dame Academy)
21	Brittany Rhoades	D	5-3	Jr./2L	Wilmington, Del. (Padua)
22	Dani Henry	F/D	5-4	R-Fr./HS	Avondole, Pa. (Padua)
23	Kacie Brewer	F/D	5-5	Sr./3L	Merritt Island, Fla. (Merritt Island)
24	Bonny Lепley	M	5-5	Soph./1L	Birmingham, Ala. (Mountain Brook)
25	Maddy Kill	M	5-7	Jr./TR	Marietta, Ga. (Marist School // Seton Hall)
26	Rae Wilson	F	5-5	Fr./HS	Greenville, S.C. (JL Mann)
27	Brooke Jacobs	F	5-3	Jr./2L	Chambersburg, Pa. (Chambersburg Area)
28	Brittany DeWitt	D	5-6	Fr./HS	Greensboro, N.C. (N.C. School of Science &Math)
29	Mollie Patton	GK	5-7	R-Jr./1L	Milford, Ohio (Milford)
32	Aly Shattis	M	5-1	Sr./3L	Huntington, W.Va. (Huntington)
35	Darien Vercillo	GK	5-6	Fr./HS	Yorba Linda, Calif. (Mater Dei)

**ALPHABETICAL ROSTER**

No.	Name	Pos.	Ht.	Cl/Exp.	Hometown (High School)
10	Natalie Aaron	F	5-5	Soph./1L	Brentwood, Tenn. (Battle Ground Academy)
6	Samantha Abraham	F/M	5-10	Fr./HS	Duluth, Ga. (Greater Atlanta Christian School)
12	Shannon Bigbie	F/M	5-6	Sr./3L	Lexington, S.C. (Lexington)
17	Maggie Blackwell	D	5-6	R-Soph./SQ	Marietta, S.C. (Travelers Rest)
23	Kacie Brewer	F/D	5-5	Sr./3L	Merritt Island, Fla. (Merritt Island)
19	Kira Campbell	M	5-8	Soph./1L	Lexington, S.C. (Lexington)
11	Idana DeCecco	D	5-6	Soph./1L	Sherwood Park, Alberta, Canada (Archbishop Jordan)
28	Brittany DeWitt	D	5-6	Fr./HS	Greensboro, N.C. (N.C. School of Science &Math)
3	Samantha Diaz-Matosas	D	5-7	Sr./3L	Lilburn, Ga. (Brookwood)
20	Ellen Fahey	D	5-7	Soph./1L	Fort Wright, Ky. (Notre Dame Academy)
2	Megan Fligg	D/F	5-6	Fr./HS	Gainesville, Ga. (Chestatee)
18	Ali Glemser	D	5-3	R-Fr./HS	Collierville, Tenn. (Collierville)
4	Kayla Grimsley	M/F	5-4	Soph./1L	Lakeland, Fla. (George W. Jenkins)
22	Dani Henry	F/D	5-4	R-Fr./HS	Avondole, Pa. (Padua)
0	Alex Holland	GK	5-7	Fr./HS	Cary, Ill. (Cary-Grove)
14	Lolly Holland	M	5-4	Soph./1L	Suwanee, Ga. (South Forsyth)
27	Brooke Jacobs	F	5-3	Jr./2L	Chambersburg, Pa. (Chambersburg Area)
25	Maddy Kill	M	5-7	Jr./TR	Marietta, Ga. (Marist School // Seton Hall)
24	Bonny Lепley	M	5-5	Soph./1L	Birmingham, Ala. (Mountain Brook)
7	Blakely Mattern	D	5-9	Sr./3L	Simpsonville, S.C. (JL Mann)
5	Kim Miller	M	5-2	Sr./3L	Farmingdale, N.Y. (Famingdale)
1	Roya Mojarab	GK	5-4	Soph./1L	Tacoma, Wash. (Curtis)
29	Mollie Patton	GK	5-7	R-Jr./1L	Milford, Ohio (Milford)
9	Maria Petroni	F	5-10	Soph./1L	Flowery Branch, Ga. (Buford)
21	Brittany Rhoades	D	5-3	Jr./2L	Wilmington, Del. (Padua)
15	Kortney Rhoades	M	5-4	Soph.TR	Wilmington, Del. (Padua // St. Joseph's)
32	Aly Shattis	M	5-1	Sr./3L	Huntington, W.Va. (Huntington)
16	Lindsay Small	M/D	5-7	Sr./3L	Suffield, Conn. (Suffield)
13	Jocelyn Spurrier	D	5-8	R-Fr./HS	Lawrenceville, Ga. (Brookwood)
35	Darien Vercillo	GK	5-6	Fr./HS	Yorba Linda, Calif. (Mater Dei)
8	Christine Watts	M	5-6	Fr./HS	Duluth, Ga. (Peachtree Ridge)
26	Rae Wilson	F	5-5	Fr./HS	Greenville, S.C. (JL Mann)

**PRONUNCIATIONS**

**Kira Campbell** -- KEER-uh  
**Idana DeCecco** -- id-DAN-uh de-CHECK-oh

Ellen **Fahey** -- FAYE-he  
**Roya Mojarab** -- ROY-ah mo-JAR-uhb

Darien **Vercillo** -- ver-SILL-oh

**BIRTHDAYS**

Month	Day	Name
January	22	Brittany DeWitt
February	17	Rae Wilson
March	22	Maggie Blackwell
April	11	Ali Glemser
April	16	Kortney Rhoades
April	20	Mollie Patton
April	21	Alex Holland
May	1	Ellen Fahey
May	31	Bonny Lепley
June	6	Shannon Bigbie
June	6	Roya Mojarab
June	8	Kayla Grimsley
June	8	Darien Vercillo
June	15	Lindsay Small
July	10	Idana DeCecco
July	15	Kira Campbell
July	20	Maria Petroni
July	26	Aly Shattis
August	4	Samantha Diaz-Matosas
September	6	Lolly Holland
September	6	Christine Watts
September	17	Blakely Mattern
September	21	Brooke Jacobs
September	28	Maddy Kill
October	2	Megan Fligg
October	15	Jocelyn Spurrier
October	24	Dani Henry
November	19	Samantha Abraham
November	21	Brittany Rhoades
December	3	Kacie Brewer
December	7	Natalie Aaron
December	18	Kim Miller



BACK-TO-BACK NCAA TOURNAMENT APPEARANCES



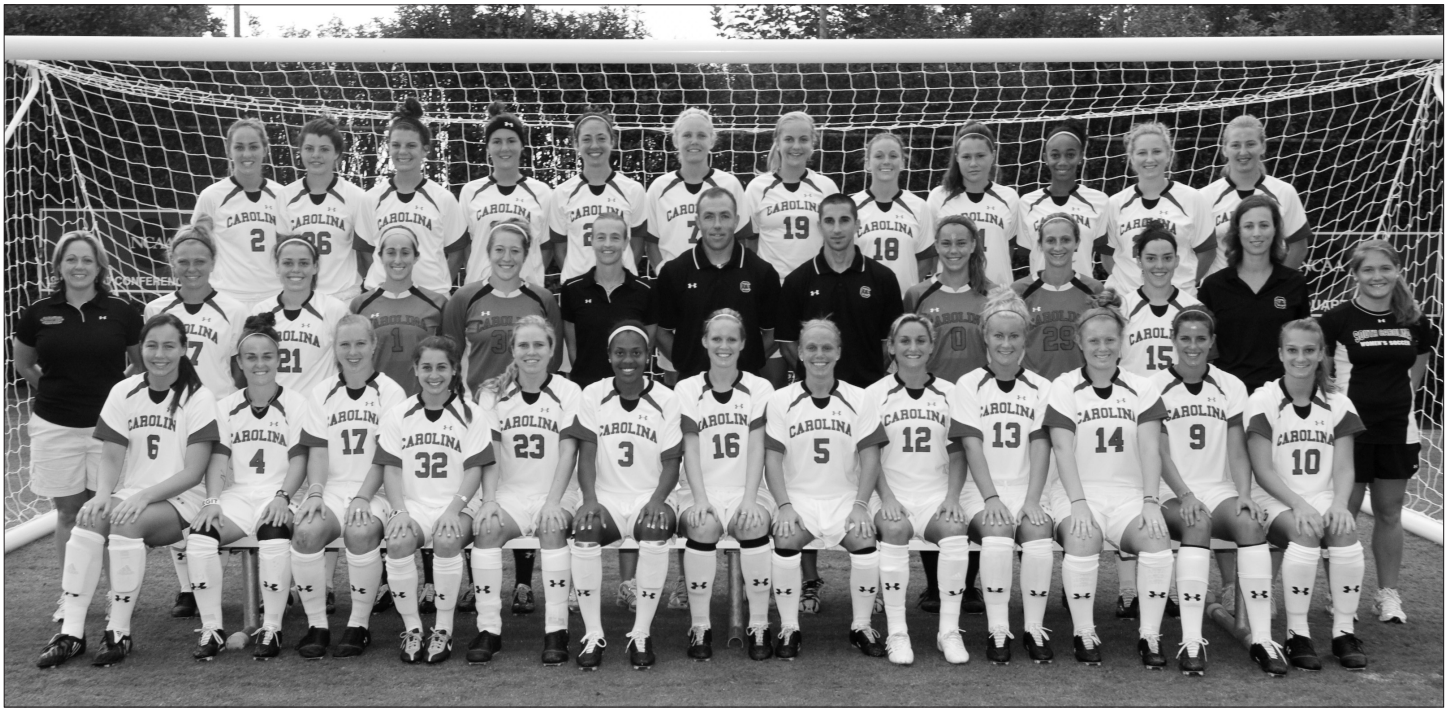

**Bottom Row (L-R):** Samantha Abrahart, Kayla Grimsley, Maggie Blackwell, Aly Shattls, Kacie Brewer, Samantha Diaz-Matosas, Lindsay Small, Kim Miller, Shannon Bigbie, Jocelyn Spurrier, Lolly Holland, Maria Petroni, Natalie Aaron **Middle Row (L-R):** Athletic Trainer Stephanie Rosehart, Brooke Jacobs, Brittyny Rhoades, Roya Mojarab, Darien Vercillo, Head Coach Shelley Smith, Associate Coach Jamie Smith, Assistant Coach Mat Cosgriff, Alex Holland, Mollie Patton, Kortney Rhoades, Strength & Conditioning Coach Andrea Tyndall, Manager Tiara Johnson **Top Row (L-R):** Megan Fligg, Rae Wilson, Christine Watts, Ellen Fahey, Maddy Kill, Blakely Mattern, Kira Campbell, Ali Glemser, Idana DeCecco, Dani Henry, Bonny Lepley, Brittany DeWitt.

**BY CLASS**

- Seniors - 7**  
Shannon Bigbie  
Kacie Brewer  
Samantha Diaz-Matosas  
Blakely Mattern  
Kim Miller  
Aly Shattls  
Lindsay Small
- Juniors - 4**  
Brooke Jacobs  
Maddy Kill  
Mollie Patton  
Brittyny Rhoades
- Sophomores - 11**  
Natalie Aaron  
Maggie Blackwell  
Kira Campbell  
Idana DeCecco  
Ellen Fahey  
Kayla Grimsley  
Lolly Holland  
Bonny Lepley  
Roya Mojarab  
Maria Petroni  
Kortney Rhoades
- Freshmen - 10**  
Samantha Abrahart  
Brittany DeWitt  
Megan Fligg  
Ali Glemser  
Dani Henry  
Alex Holland  
Jocelyn Spurrier  
Darien Vercillo  
Christine Watts  
Rae Wilson

**BY STATE**

- Georgia - 8**  
Duluth  
Samantha Abrahart  
Christine Watts  
Maria Petroni  
Gainesville  
Megan Fligg  
Lawrenceville  
Jocelyn Spurrier  
Samantha Diaz-Matosas  
Lilburn  
Maddy Kill  
Marietta  
Suwanee  
Lolly Holland
- South Carolina - 5**  
Greenville  
Lexington  
Rae Wilson  
Shannon Bigbie  
Kira Campbell  
Maggie Blackwell  
Blakely Mattern  
Marietta  
Simpsonville
- Delaware - 2**  
Wilmington  
Brittyny Rhoades  
Kortney Rhoades
- Florida - 2**  
Lakeland  
Merritt Island  
Kayla Grimsley  
Kacie Brewer
- Pennsylvania - 2**  
Avondale  
Chambersburg  
Dani Henry  
Brooke Jacobs
- Tennessee - 2**  
Brentwood  
Collierville  
Natalie Aaron  
Ali Glemser
- Alabama - 1**  
Birmingham  
Bonny Lepley
- California - 1**  
Yorba Linda  
Darien Vercillo
- Connecticut - 1**  
Suffield  
Lindsay Small
- Illinois - 1**  
Cary  
Alex Holland
- Kentucky - 1**  
Fort Wright  
Ellen Fahey
- New York - 1**  
Farmingdale  
Kim Miller
- North Carolina - 1**  
Greensboro  
Brittany DeWitt
- Ohio - 1**  
Milford  
Mollie Patton
- Washington - 1**  
Tacoma  
Roya Mojarab
- West Virginia - 1**  
Huntington  
Aly Shattls
- International - 1**  
Canada  
Idana DeCecco

BACK-TO-BACK NCAA TOURNAMENT APPEARANCES



**OVERALL**

After guiding South Carolina to back-to-back NCAA Tournament and three consecutive SEC Tournament appearances, coach Shelley Smith has cemented Carolina's position as a conference title contender and player on the national stage. The Gamecocks went 11-7-4 and earned five SEC wins for the third year in a row with only one senior on the roster in 2008, a sign that her team is ready to take the next step in search of its first conference championship.

Respected as a top defensive team in the nation, the Gamecocks return 10 starters including the goalkeeper and entire backline that finished the regular season with eight shutouts and ranked in the SEC top two in every major defensive category including goals allowed, points allowed, shots allowed and shots on goal allowed. With a squad that has played together for three years coupled with the addition of seven newcomers, the 2009 season should shape up to be a year to remember for South Carolina women's soccer.

**FORWARDS**

Returning							
#	Name	Yr.	Ht.	GP/GS	G	A	P
4	Kayla Grimsley	So.	5-4	22/20	8	6	22
9	Maria Petroni	So.	5-10	17/7	0	2	2
10	Natalie Aaron	So.	5-5	21/2	2	1	5
12	Shannon Bigbie	Sr.	5-6	22/20	1	4	6
14	Lolly Holland	So.	5-4	15/0	0	0	0
18	Ali Glemser	R-Fr.	5-3	-/-	-	-	-
23	Kacie Brewer	Sr.	5-5	9/0	0	0	0
27	Brooke Jacobs	Jr.	5-3	21/15	3	4	10

Newcomers				
#	Name	Yr.	Ht.	Hometown
5	Samantha Abraham	Fr.	5-10	Duluth, Ga.
30	Rae Wilson	Fr.	5-5	Greenville, S.C.



**Kayla Grimsley**

Shannon Bigbie will once again start for South Carolina up top as the lone senior of the trio. With the ability to play offense or defense, Bigbie made her mark last season as a player with great vision by tying the South Carolina single season record with three game-winning assists.

"Bigbie returns as the lone senior up top and will contribute to the attack with her strength and pace exposing opponents in wide areas," Smith said. "Brooke came off a very strong sophomore season after being injured in her freshman campaign. We should see some great things from her in the attack with her endurance in the flank, from where she serves a tremendous ball."

Sophomores Natalie Aaron, Maria Petroni and Lolly Holland will also pace Carolina up top after competing for playing time last season with various starts. Aaron finished with two goals and one assists, Petroni earned seven starts and Holland saw action in 15 games. Redshirt freshman Ali Glemser looks to return after missing 2008 with injury while the team will welcome two freshmen in Samantha Abraham and South Carolina native Rae Wilson. Senior Kacie Brewer will also work for time up top.

"Sophomores Petroni, Campbell and Aaron all competed for playing time in the flank last season," Smith said. "They return along with Lolly Holland with a bit more experience which should add to their contributions offensively. Kacie is one of our most hardworking competitors."



**2009 Forwards**

South Carolina returns all three starters from last season at the forward position, led by All-SEC performer Kayla Grimsley, a flashy and talented player who earned numerous honors in one of the top freshman campaigns by a Gamecock. Grimsley contributed right away and ended up leading South Carolina in goals (8), assists (6) and points (22). Starting 20 games between midfield and forward, Grimsley got off to a strong start in non-conference play by scoring a goal in four consecutive matches, becoming only the second Gamecock and the first freshman to accomplish the feat. With the start of SEC play, Grimsley showed her versatility by tying the South Carolina record with a six-match scoring streak where she accumulated four goals and three assists. Grimsley picked up four national weekly honors and should continue where she left off with the start of her sophomore season.

"Grimsley returns after a strong freshman campaign," Smith said. "She contributed to our offensive production right away, earning a spot on the All-SEC team in her first year. We're looking for even more production in her second year."

Junior Brooke Jacobs has been one of the most accurate shooters in program history with a two year shots on goal percentage of .694 that is tops in the record books. A top recruit out of high school, Jacobs has battled brief injuries the past two seasons but saw an increase in production as a sophomore with three goals and four assists for 10 points. Her best performance came in the NCAA Tournament match with a goal and an assist, and the coaches expect her progression to continue as an upperclassman.

**MIDFIELDERS**

Returning							
#	Name	Yr.	Ht.	GP/GS	G	A	P
5	Kim Miller	Sr.	5-2	22/22	4	3	11
16	Lindsay Small	Sr.	5-7	22/22	3	1	7
19	Kira Campbell	So.	5-8	22/12	0	1	1
24	Bonny Lepley	So.	5-5	19/0	0	0	0
32	Aly Shattis	Sr.	5-1	1/0	0	0	0

Newcomers				
#	Name	Yr.	Ht.	Hometown
8	Christine Watts	Fr.	5-6	Duluth, Ga.
15	Kortney Rhoades	So.	5-4	Wilmington, Del.
25	Maddy Kill	Jr.	5-7	Marietta, Ga.



**2009 Midfielders**



The lone starter that the team loses was senior midfielder Danila Monteiro, but the Gamecocks return plenty of experience and options as the position beginning with senior co-captain Kim Miller and classmate Lindsay Small.

Miller has worked as the team engine the past three years and is one of the most consistent center mids in the conference. She has started all but two games in her career and had a break-out offensive campaign in 2008 despite being primarily a defensive midfielder. The team MVP scored three goals and four assists for 11 points on the year, a performance highlighted by her two-goal effort at Arkansas that ended a three-match South Carolina scoreless drought and earned her Soccer Buzz national team of the week honors.

Small also stepped up strong last season in her first year as a starter to finish with three goals and one assist for seven points. She scored her first career goal on a gamewinner to defeat Boston University, then responded the very next game with the gamewinner to defeat rival Clemson. She earned Soccer America national team of the week honors after her performance and also earned the Carolina's Cup Tournament MVP honor.

"Miller and Small lead the midfield from the central positions," Smith said. "Both played almost every minute last season and bring a wealth of experience to the middle of the field."



Kim Miller

Expected to help patrol the midfield will be a pair of transfers in junior Maddy Kill and sophomore Kortney Rhoades. Kill comes to South Carolina from Seton Hall where she left ninth on the all-time list with eight career assists. In two years she tallied two goals and eight assists for 12 points. Rhoades comes to South Carolina from St. Joseph's where she registered three goals and four assists for 10 points in 17 games. The sister of Gamecock junior Brittney Rhoades, Kortney led the team in assists and was second in points despite missing two games due to injury.

"Transfer players Kortney Rhoades and Maddy Kill both add an offensive presence coming forward out of the midfield," Smith said. "They should be able to compete to earn time in the midfield right away."

Also returning are sophomores Kira Campbell and Bonny Lepley in addition to freshman Christine Watts. Campbell started 12 games as a freshman, and Lepley contributed significant minutes throughout the season. Sophomore Kayla Grimsley can also step back and play midfield.

"South Carolina native Kira Campbell returns after a strong freshman campaign," Smith said. "In addition, All-SEC freshman Kayla Grimsley will contribute in the midfield in addition to her time up top. Bonny Lepley returns after a freshman fall looking to recover from nagging injuries and show her ability to compete among the other midfielders. Newcomer Christine Watts will also be competing for time in several areas with her versatility and athleticism, with a majority of that time most likely being in the midfield."

**DEFENDERS**

After returning three starters to the backline in 2008, the Gamecocks posted one of the strongest defensive seasons in South Carolina history. Coach Smith's team finished ranked in the top two in the conference in every major defensive category, including shots allowed where the Gamecocks led the SEC with an average of 8.45 a game.

With that type of production, South Carolina should expect an even greater season from its backline as all four starters return in 2009 for a team that posted eight shutouts with a goals against average below 1.00 for the third consecutive season. The foursome has combined to start 195 games over the past three seasons, a collection that includes all four players starting every game last season.

Returning							
#	Name	Yr.	Ht.	GP/GS	G	A	P
3	Samantha Diaz-Matosas	Sr.	5-7	22/22	2	2	6
7	Blakely Mattern	Sr.	5-9	22/22	4	0	8
11	Idana DeCecco	So.	5-6	15/0	1	0	2
13	Jocelyn Spurrier	R-Fr.	5-8	-/-	-	-	-
17	Maggie Blackwell	R-So.	5-6	0/0	0	0	0
20	Ellen Fahey	So.	5-7	22/22	0	0	0
21	Brittney Rhoades	Jr.	5-3	22/22	0	5	5
22	Dani Henry	R-Fr.	5-4	-/-	-	-	-

Newcomers				
#	Name	Yr.	Ht.	Hometown
2	Megan Fligg	Fr.	5-6	Gainesville, Ga.
28	Brittany DeWitt	Fr.	5-6	Greensboro, N.C.



2009 Defenders

"A tremendous group of defenders return," Smith said. "We have four starters coming back after a strong year shutting down and limiting opponents to very few chances."

Anchoring the defense for the third consecutive season will be senior Blakely Mattern, an All-American, SEC Defensive Player of the Year and Lowe's Senior CLASS Award candidate. Mattern has steadily built a career as one of the finest to wear a South Carolina jersey, beginning with her Freshman All-America honor in 2006 before becoming the first sophomore in conference history to earn the SEC Defensive Player of the Year honor in 2007. Mattern became the first Gamecock All-American the same year and has twice earned First Team All-SEC honors from her spot at center back. The team co-captain who played every minute of every game last season also leads off the field as a First Team CoSIDA Academic All-America honoree last season.

Patrolling the right will be classmate Samantha Diaz-Matosas, a converted forward who is one of the most technically sound players on the squad. A four-year starter, she has the ability to play wherever needed, much like fellow wing player Brittney Rhoades who will patrol left back for her third consecutive year. A junior who earned Freshman All-America honors in 2007, Rhoades is a multiple threat on the pitch with a combination of speed, tactical skill and versatility. She has established herself as one of Carolina's best lockdown defenders who matches up favorably against all attackers in 1v1 and tackle opportunities. She works as one of two set piece specialists on the team, notable last season when she connected with Mattern for four goals off corner kicks.

"Our wide players in Sam and Brittney will return to us as two top defensive players in the conference," Smith said. "It is hard to find better outside backs in the SEC. Both are exceptional defenders who will be asked to move up at times due to their strong attacking capabilities as well."

Filling in the other center spot will be sophomore Ellen Fahey who earned the starting spot from day one as a freshman last season.

"Blakely once again showed last year why she was named Defensive Player of the Year in 2007, and we expect great things from her in her senior season," Smith said. "Ellen had a stellar freshman season playing alongside her in the middle. She met the challenge of being inserted right away to a key defensive position on the field. She grew in one season, and we're excited for her to be that much more solid with a year of valuable experience behind her."

Six other players will vie for playing time as well, including two newcomers in freshmen Megan Fligg and Brittany DeWitt. Sophomore Idana DeCecco saw action in 15 games last year. Redshirt

BACK-TO-BACK NCAA TOURNAMENT APPEARANCES







**Blakely Mattern**

sophomore Maggie Blackwell will continue to work towards making the field after missing her first two seasons with a leg injury. A pair of redshirt freshmen are also ready to contribute in Jocelyn Spurrier and Dani Henry, one of the top recruits in the nation last season who did not compete while recovering from a high school injury.

"Our incoming players will add much needed depth as they compete with the returning players," Smith said. "Also, Shannon Bigbie, who has played primarily as an offensive players for us, has done a tremendous job to fill in defensively when needed. She gives us a new look to the back and allows Rhoades or Diaz-Matosas to get forward and show off their offensive skills. We will see her inserted into the back four throughout the season. Idana will give us depth at either the center of the back or at center mid."

**GOALKEEPERS**

Returning						
#	Name	Yr.	Ht.	GP/GS	Min.	GAA SHO
1	Roya Mojarab	So.	5-4	1/0	13:07	0.00 0
29	Mollie Patton	R-Jr.	5-7	22/22	2052:34	0.96 7

Newcomers				
#	Name	Yr.	Ht.	Hometown
0	Alex Holland	Fr.	5-7	Cary, Ill.
35	Darien Vercillo	Fr.	5-6	Yorba Linda, Calif.



**2009 Goalkeepers**

Mollie Patton filled into goal last season for her first game action in three years and proved from the beginning that she was ready to compete. The redshirt junior opened her Gamecock career with a 434:23 shutout streak and ended the year tied for the South Carolina record with seven shutouts on the year. Patton posted an 11-7-4 record with a 0.96 goals against average, and with a year under her belt will look to once again lead the Gamecocks in goal.

Looking for time behind Patton will be sophomore Roya Mojarab, a hard-working keeper who saw action against East Tennessee State last season. South Carolina also signed two top keepers in Alex Holland and Darien Vercillo, a pair of skilled players that both developed as starters in some of the best club systems in the country.

"Mollie returns as a top goalkeeper working to keep her starting position," Smith said. "She had a great first year in goal after recovering from injuries in her previous years. She will be pushed



**Mollie Patton**

by our two freshman keepers, Darien and Alex, who will be battling to prepare for time in their first year. Roya also returns with a year of training behind Patton to continue to compete to keep her backup role."

**SCHEDULE**

The 2009 schedule features seven opponents that participated in the 2008 NCAA Tournament and also will mark Carolina's third consecutive year playing on national television as part of the NSCAA Game of the Week. The Gamecocks will host nine games at Stone Stadium this season including five SEC matches and a season opening match against College of Charleston on Thursday, Aug. 27, the first game between the in-state rivals since the 2002 season.

Carolina will host Western Carolina the same weekend with a match on Aug. 30 before traveling to Louisville, Ky. to compete in the Louisville Tournament from Sept. 4-6 where the Gamecocks will play Big East teams Louisville and Cincinnati for the first time.

"We are excited at the opportunity to play two strong Big East teams this fall," Smith said. "This trip will feature some strong competition which should prepare us well as we head into the SEC schedule which is always full of tough road trips."

South Carolina will participate in the fifth annual Carolina Cup tournament, which will be played at Clemson's Riggs Field this season. The rivalry between the Gamecocks and Tigers will renew Friday, Sept. 11 at 7:30 p.m. The Gamecocks will play UNC Wilmington in Sunday's finale as Coach Smith's team looks to win the tournament title for the third consecutive year. The team will return home the next weekend to close the non-conference season with a pair of first time opponents in NCAA Tournament team UCF (Sept. 18) and South Alabama (Sept. 20).

"We are looking forward to defending the Carolina Cup at Clemson this year," Smith said. "South Carolina has never won at Clemson before, so this team is looking forward to making history again this fall, and that would be a great start."

The SEC schedule features five teams that advanced to the NCAA Tournament and for the first time in three years Carolina will not open with Eastern division rivals Georgia and Tennessee. The SEC slate begins with home matches against Vanderbilt (Sept. 25) and Kentucky (Sept. 27) before traveling to Ole Miss and Mississippi State the following weekend. Other home conference matches include Auburn, Alabama and Arkansas while the Gamecocks travel to Georgia, Tennessee, LSU and Florida - all participants in the 2008 NCAA Tournament. The game at Tennessee on Sunday, Oct. 18 will be broadcast live on the Fox Soccer Channel as the NSCAA Game of the Week. Carolina's trip to Regal Stadium will mark the second time in as many trips that the game between the Lady Vols and Gamecocks in Knoxville will be broadcast nationally on the channel.

"Our 2009 SEC schedule is difficult," Smith said. "It is a year where we play the top teams in the conference on the road, and we play more away games than home in the SEC. This group is good enough to go on the road, play well and face the extra challenges of the SEC season this year."

The SEC Tournament will be held in Orange Beach, Ala., from November 4-8 with the championship game televised by ESPNU. The NCAA postseason then begins culminating in the Women's College Cup held Dec. 4-6 at College Station, Texas.

BACK-TO-BACK NCAA TOURNAMENT APPEARANCES



DATE	DAY	OPPONENT	SITE	TIME
Aug. 21	Fri.	Mexico National Team	Greenville, S.C.	7 p.m.
<b>Aug. 27</b>	<b>Thur.</b>	<b>College of Charleston</b>	<b>Columbia, S.C.</b>	<b>7 p.m.</b>
<b>Aug. 30</b>	<b>Sun.</b>	<b>Western Carolina</b>	<b>Columbia, S.C.</b>	<b>2 p.m.</b>
Sept. 4	Fri.	Louisville	Louisville, Ky.	7 p.m.
Sept. 6	Sun.	Cincinnati	Louisville, Ky.	11 a.m.
Sept. 11	Fri.	Clemson	Clemson, S.C.	7:30 p.m.
Sept. 13	Sun.	UNC Wilmington	Clemson, S.C.	12 p.m.
<b>Sept. 18</b>	<b>Fri.</b>	<b>UCF</b>	<b>Columbia, S.C.</b>	<b>7 p.m.</b>
<b>Sept. 20</b>	<b>Sun.</b>	<b>South Alabama</b>	<b>Columbia, S.C.</b>	<b>2 p.m.</b>
<b>Sept. 25</b>	<b>Fri.</b>	<b>Vanderbilt</b>	<b>Columbia, S.C.</b>	<b>7 p.m.</b>
<b>Sept. 27</b>	<b>Sun.</b>	<b>Kentucky</b>	<b>Columbia, S.C.</b>	<b>1:30 p.m.</b>
Oct. 2	Fri.	Ole Miss	Oxford, Miss.	8 p.m.
Oct. 4	Sun.	Mississippi State	Starkville, Miss.	2 p.m.
<b>Oct. 9</b>	<b>Fri.</b>	<b>Auburn</b>	<b>Columbia, S.C.</b>	<b>7 p.m.</b>
<b>Oct. 11</b>	<b>Sun.</b>	<b>Alabama</b>	<b>Columbia, S.C.</b>	<b>3:30 p.m.</b>
Oct. 16	Fri.	Georgia	Athens, Ga.	7 p.m.
Oct. 18	Sun.	Tennessee	Knoxville, Tenn.	2 p.m.
<b>Oct. 22</b>	<b>Thur.</b>	<b>Arkansas</b>	<b>Columbia, S.C.</b>	<b>7 p.m.</b>
Oct. 25	Sun.	LSU	Baton Rouge, La.	3 p.m.
Oct. 30	Fri.	Florida	Gainesville, Fla.	6 p.m.
Nov. 4-8	Wed-Sun.	SEC Tournament	Orange Beach, Ala.	TBA
Nov. 13	Fri.	NCAA 1st Round	Campus Sites	TBA
Nov. 15	Sun.	NCAA 2nd Round	Campus Sites	TBA
Nov. 20	Fri.	NCAA 3rd Round	Campus Sites	TBA
Nov. 27	Fri.	NCAA Quarterfinal	Campus Sites	TBA
Dec. 4	Fri.	NCAA Semifinals	College Station, Texas	TBA
Dec. 6	Sun.	Women's College Cup	College Station, Texas	TBA



Class of 2009



Class of 2010



Class of 2011



Class of 2012



BACK-TO-BACK NCAA TOURNAMENT APPEARANCES

