

RECORDS



Mike Boynton, Jr. broke BJ McKie and Aaron Lucas' career record for most games played in 2004 - tallying 125 games played in his four-year career as a Gamecock. He is also in the top 10 of four other career records.

SOUTH CAROLINA

• GAME RECORDS •

MOST POINTS SCORED

- 56, John Roche vs. Furman (2/4/71), at Columbia
- 54, Grady Wallace vs. Georgia (12/21/56), at Athens, Ga.
- 45, Grady Wallace vs. N.C. State (2/9/57), at Raleigh, N.C.
- 44, Grady Wallace vs. Virginia (12/15/57), at Columbia
- 44, Grady Wallace vs. Clemson (3/2/57), at Columbia
- 44, Cedrick Hordges vs. Biscayne (12/1/79), at Columbia

MOST FIELD GOALS MADE

- 21, John Roche vs. Furman (2/4/71), at Columbia
 - 20, Grady Wallace vs. Georgia (12/21/56), at Athens, Ga.
 - 19, Tom Riker vs. Fordham (1/27/72), at New York, N.Y.
 - 19, Zam Fredrick vs. Hofstra (12/1/79), at Columbia
 - 18, Grady Wallace vs. The Citadel (2/4/56), at Charleston, S.C.
 - 18, Tom Riker vs. Fordham (3/20/71), at Raleigh, N.C.
 - 18, Cedrick Hordges vs. Biscayne (12/1/79), at Columbia
- [CONSECUTIVE: 13, Cedrick Hordges vs. Biscayne]

MOST FIELD GOALS ATTEMPTED

- 44, Grady Wallace vs. N.C. State (2/9/57), at Raleigh, N.C.
- 34, John Roche vs. Furman (2/4/71), at Columbia
- 32, Scotti Ward vs. Maryland (1/5/63), at College Park, Md.
- 32, Kevin Joyce vs. Indiana (12/22/72), at Columbia
- 31, Zam Fredrick vs. Hofstra (1/28/81), at Columbia

HIGHEST FIELD GOAL PERCENTAGE

- 11-11, Kenny Holmes vs. Manhattan (1/15/81), at Columbia
- 11-11, Troy McKoy vs. Georgia (3/3/93), at Athens, Ga.
- 8-8, BJ McKie vs. Furman (12/6/95), at Columbia
- 7-7, Jeff Roulston vs. Southern Univ. (12/28/91), at Columbia
- 7-7, Rick Aydlett vs. U.N.L.V. (2/16/72), at Las Vegas, Nev.
- 7-7, LeRon Williams vs. Wofford (11/23/98), at Columbia

MOST 3-POINT FIELD GOALS MADE

- 8, Larry Davis vs. Georgia (3/2/96), at Athens, Ga.
- 7, Jamel Bradley vs. LSU (1/31/01), at Baton Rouge, La.
- 7, Larry Davis vs. Davidson (3/13/96), at Columbia
- 7, Jo Jo English vs. Temple (12/8/90), at Columbia
- 7, Brent Price vs. Florida State (1/25/88), at Tallahassee, Fla.

MOST 3-POINT GOALS ATTEMPTED

- 13, Josh Gonner vs. Florida (1/8/04), at Columbia
- 13, BJ McKie vs. Ole Miss (3/4/99), at Atlanta, Ga.
- 13, BJ McKie vs. Charleston Southern (12/28/96), at Columbia
- 13, Larry Davis vs. Georgia Southern (2/14/96), at Columbia
- 12, seven times by four different players

MOST FREE THROWS MADE

- 21, Grady Wallace vs. Duke (2/23/57), at Durham, N.C.
 - 20, BJ McKie vs. Ole Miss (3/7/98), at Atlanta, Ga.
 - 20, Mike Callahan vs. Tennessee (12/17/59), at Knoxville, Tenn.
 - 17, Mike Boynton, Jr. vs. Arkansas (3/11/04), at Atlanta, Ga.
 - 17, Larry Davis vs. Cincinnati (2/15/97), at Cincinnati, Ohio
 - 17, John Roche vs. Duke (2/8/69), at Durham, N.C.
 - 17, John Roche vs. N.C. State (2/17/71), at Columbia
 - 17, John Roche vs. N.C. State (2/27/71), at Raleigh, N.C.
 - 17, Zam Fredrick vs. Furman (2/11/81), at Columbia
- [CONSECUTIVE: 16, John Roche vs. Notre Dame (12/5/70), at Notre Dame, Ind.; 16, John Roche vs. Davidson (2/11/70), at Columbia]

MOST FREE THROWS ATTEMPTED

- 23, Mike Callahan vs. Tennessee (12/17/59), at Knoxville, Tenn.
- 23, Grady Wallace vs. Duke (2/23/57), at Durham, N.C.
- 22, BJ McKie vs. Ole Miss (3/7/98), at Atlanta, Ga.
- 22, John Roche vs. N.C. State (2/17/71), at Columbia
- 21, John Roche vs. Duke (2/8/69), at Durham, N.C.
- 20, Larry Davis vs. Cincinnati (2/15/97), at Cincinnati, Ohio
- 20, Joe Smith vs. Georgia Tech (12/5/53), at Columbia
- 20, Art Whisnant vs. Michigan (12/20/61), at Ann Arbor, Mich.
- 20, Art Whisnant vs. Virginia (1/8/62), at Charlottesville, Va.
- 20, John Roche vs. N.C. State (2/27/71), at Raleigh, N.C.

HIGHEST FREE THROW PERCENTAGE

- 16-16, John Roche vs. Notre Dame (12/5/70), at Notre Dame, Ind.
- 16-16, John Roche vs. Davidson (2/11/70), at Columbia
- 15-15, John Roche vs. Wake Forest (2/3/69), at Columbia
- 15-15, John Roche vs. Duke (2/14/70), at Columbia
- 14-14, Ronnie Collins vs. North Carolina (2/15/63), at Charlotte, N.C.

MOST REBOUNDS

- 35, Gary Gregor vs. Elon (12/19/66), at Charlotte, N.C.
- 33, Lee Collins vs. The Citadel (2/4/56), at Charleston, S.C.
- 28, Tom Owens vs. Erskine (12/8/69), at Columbia
- 28, Fred Lentz vs. Clemson (3/2/57), at Clemson, S.C.
- 27, Lee Collins vs. Furman (2/25/56), at Greenville, S.C.

MOST ASSISTS

- 17, Jack Gilloon vs. Georgia Southern (2/28/76), at Columbia
- 16, Jack Gilloon vs. Villanova (2/4/76), at Columbia
- 14, Terry Gould vs. The Citadel (12/10/86), at Columbia
- 13, Jack Thompson vs. Virginia (1/11/67), at Charlottesville, Va.
- 13, John Roche vs. Maryland (12/15/69), at College Park, Md.
- 13, Gerald Peacock vs. DePaul (3/2/83), at Columbia
- 13, Gerald Peacock vs. Old Dominion (3/16/83), at Columbia

MOST STEALS

- 9, Bojan Popovic vs. Southern Mississippi (2/17/90), at Columbia
- 7, Chuck Eidson vs. Florida (2/5/02), at Columbia
- 7, Aaron Lucas vs. Vanderbilt (1/19/02), at Columbia
- 7, Chuck Eidson vs. Clemson (12/16/99), at Clemson, S.C.
- 7, Barry Manning vs. Furman (12/12/90), at Columbia

MOST BLOCKED SHOTS

- 9, Jeff Roulston vs. Tennessee (12/18/89), at Columbia
- 9, Danny Traylor vs. Niagara (1/19/72), at Columbia
- 9, Danny Traylor vs. Fordham (1/27/72), at New York, N.Y.
- 8, Danny Traylor vs. Marshall (1/31/73), at Columbia
- 8, Danny Traylor vs. Niagara (2/12/73), at Niagara, N.Y.
- 8, Danny Traylor vs. Lafayette (1/3/73), at Columbia

SOUTH CAROLINA

• SEASON RECORDS •

MOST GAMES PLAYED

- 37 by four players in 2002 (Jamel Bradley, Aaron Lucas, Chuck Eidson, Carlos Powell)
- 36 by two players in 2002 (Rolando Howell, Chris Warren)
- 34 by four players in 2004 (Carlos Powell, Mike Boynton, Jr., Tre' Kelley, Brandon Wallace)
- 34 by two players in 2002 (Tony Kitchings, Marius Petravicius)

MOST GAMES STARTED

- 37 by Chuck Eidson (2002)
- 35 by Jamel Bradley (2002)
- 35 by Aaron Lucas (2002)
- 33 by Mike Boynton, Jr. (2004)
- 33 by Jo Jo English (1991)
- 32 by Jeff Roulston (1991)
- 32 by Marius Petravicius (2000)
- 32 by Herbert Lee Davis (2000)
- 31 by Carlos Powell (2004)
- 31 by Rolando Howell (2002)
- 31 by Joe Rhett (1991)
- 31 by Larry Davis (1997)
- 31 by Ryan Stack (1998)

MOST MINUTES PLAYED

- 1211, Jamel Bradley (2002)
- 1147, Aaron Lucas (2002)
- 1132, Barry Manning (1991)
- 1130, Mike Boynton, Jr. (2004)
- 1110, Chuck Eidson (2002)
- 1109, Kevin Joyce (1973)
- 1094, John Roche (1969)
- 1090, Terry Dozier (1987)
- 1073, Jo Jo English (1991)
- 1071, Kevin Joyce (1972)

MOST MINUTES PLAYED PER GAME

- 39.07, John Roche (1969)
- 38.89, Cedrick Hordges (1979)
- 38.70, Alex English (1976)
- 38.24, Kevin Joyce (1973)
- 38.82, John Ribock (1969)
- 37.70, Michael Foster (1987)
- 37.68, Tom Owens (1969)
- 37.63, Brian Winters (1974)
- 37.62, Billy Walsh (1969)
- 37.60, Terry Dozier (1987)

MOST POINTS SCORED

- 906, Grady Wallace (1957)
- 781, Zam Fredrick (1981)
- 662, John Roche (1969)
- 625, John Roche (1971)
- 623, John Roche (1970)
- 610, Alex English (1976)
- 592, Kevin Joyce (1973)
- 584, BJ McKie (1998)
- 569, Ronnie Collins (1964)
- 569, Jim Slaughter (1951)

HIGHEST SCORING AVERAGE

- 31.3, Grady Wallace (1957)
- 28.9, Zam Fredrick (1981)
- 23.9, Grady Wallace (1956)
- 23.7, Ronnie Collins (1964)
- 23.6, John Roche (1969)
- 22.8, Jim Slaughter (1951)
- 22.6, Alex English (1976)
- 22.3, John Roche (1970)
- 21.8, Skip Haricka (1968)
- 21.6, John Roche (1971)

MOST FIELD GOALS MADE

- 336, Grady Wallace (1957)
- 300, Zam Fredrick (1981)
- 258, Alex English (1976)
- 239, John Roche (1969)
- 229, Brian Winters (1974)
- 223, Cedrick Hordges (1980)
- 222, John Roche (1970)
- 222, Jim Slaughter (1951)

- 7, Litteral Green (Georgia), 1/18/92, at Columbia
- 7, KeKe Hicks (Coastal Carolina), 12/11/93, at Columbia
- 7, Frank Seckar (Vanderbilt), 1/8/94, at Nashville, Tenn.

MOST 3-POINT GOALS ATTEMPTED

- 15, Brian Williams (Alabama), 3/7/97, at Memphis, Tenn.
- 15, Frank Seckar (Vanderbilt), 3/18/96, at Columbia
- 15, Jamal Mashburn (Kentucky), 1/4/92, at Columbia
- 15, Michael Christian (Tulane), 2/1/90, at New Orleans, La.
- 15, Bernard Toatley (S.C. State), 12/20/93, at Columbia

MOST FREE THROWS MADE

- 16, Rick Roberson (Cincinnati), 12/22/67, at Lexington, Ky.
- 15, Dennis Wuycik (North Carolina), 2/20/71, at Columbia
- 14, Bimbo Coles (Virginia Tech), 2/9/88, at Columbia
- 14, Bob Lewis (North Carolina), 2/19/66, at Charlotte, N.C.
- 12, Chris Daniels (Georgia), 1/10/04, at Athens, Ga.
- 12, Horace Grant (Clemson), 2/7/87, at Clemson, S.C.

MOST FREE THROWS ATTEMPTED

- 21, Rick Roberson (Cincinnati), 12/22/67, at Lexington, Ky.
- 19, Art Heyman (Duke), 1/31/61, at Columbia
- 18, Dave Budd (Wake Forest), 2/7/57, at Columbia
- 18, Anthony Laquintano (Virginia), 1/8/62, at Charlottesville, Va.
- 18, Mike Katos (Virginia), 12/11/67, at Charlottesville, Va.
- 18, Bimbo Coles (Virginia Tech), 2/9/88, at Columbia

HIGHEST FREE THROW PERCENTAGE

- 13-13, Bob Lewis (North Carolina), 2/19/66, at Charlotte, N.C.
- 12-12, John Cuttingham (Furman), 2/18/76, at Columbia
- 12-12, Bruce Grimm (Furman), 2/21/77, at Greenville, S.C.
- 12-12, Fred Gilliam (Clemson), 12/6/80, at Columbia
- 11-11, Justin Reed (Ole Miss), 1/31/04, at Oxford, Miss.
- 11-11, Petey Sessoms (Old Dominion), 11/28/94, at Norfolk, Va.
- 11-11, Charles Davis (Wake Forest), 3/6/70, at Charlotte, N.C.
- 11-11, Adrian Dantley (Notre Dame), 2/16/74, at Columbia

MOST REBOUNDS

- 27, M.C. Thompson (DePaul), 12/16/61, at Chicago, Ill.
- 25, Billy Cunningham (North Carolina), 2/15/64, at Charlotte, N.C.
- 24, Len Chappell (Wake Forest), 2/2/62, at Columbia
- 20, Larry Kenon (Memphis State), 3/15/73, at Houston, Texas
- 18, Brandon Vincent (Miss. State), 2/11/04, at Columbia
- 18, Regan Truesdale (The Citadel), 12/3/84, at Columbia

MOST ASSISTS

- 16, Bob Shrewsbury (Pittsburgh), 2/14/76, at Pittsburgh, Pa.
- 15, Penny Greene (South Florida), 1/17/76, at Tampa, Fla.
- 15, Andre Turner (Memphis State), 3/7/86, at Louisville, Ky.
- 14, Chuck Evans (Mississippi St.), 2/13/93, at Starkville, Miss.
- 14, LaMarcus Golden (Tennessee), 1/19/94, at Columbia

MOST STEALS

- 9, Haywoode Workman (Oral Roberts), 1/28/89, at Tulsa, Ok.
- 8, Stanley Frankoski (Fordham), 2/12/76, at New York, N.Y.
- 8, James Johnson (Middle Tenn. St.), 11/29/85, at Memphis, Tenn.
- 7, Pax Whitelead (Vanderbilt), 1/29/97, at Nashville, Tenn.
- 7, Kim Lewis (Tulane), 1/31/91, at Columbia
- 7, Earl Tatum (Marquette), 1/3/76, at Marquette, Wis.
- 7, Dell Curry (Virginia Tech), 1/11/86, at Blacksburg, Va.
- 7, G.J. Hunter (Tulane), 2/1/90, at New Orleans, La.

MOST BLOCKED SHOTS

- 11, Shaquille O'Neal (LSU), 2/19/92, at Columbia
- 11, Derek Holcomb (Illinois), 12/8/78, at Champaign, Ill.
- 7, Roy Rogers (Alabama), 3/20/96, at Columbia
- 7, Wallace Bryant (San Francisco), 1/9/82, at Columbia
- 7, Rolan Roberts (Virginia Tech), 12/5/97, at Charlotte, N.C.

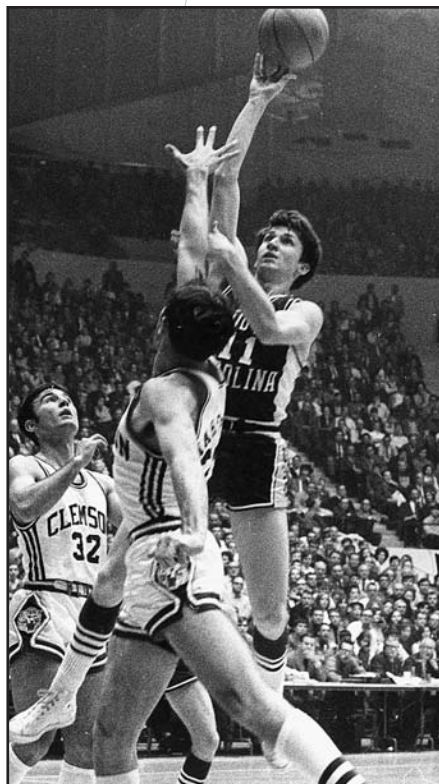

John Roche (1969-71), Carolina's third all-time leading scorer with 1,910 points in just three seasons, holds the single-game scoring record with 56 points vs. Furman in 1971.

OPPONENT

• GAME RECORDS •

MOST POINTS SCORED

- 48, Frank Selvy (Furman), 1/8/54, at Greenville, S.C.
- 46, Bill Yarborough (Clemson), 1/18/55, at Clemson, S.C.
- 43, Austin Carr (Notre Dame), 12/30/69, at New Orleans, La.
- 42, Len Chappell (Wake Forest), 2/24/62, at Winston-Salem, N.C.
- 40, Dick Groat (Duke), 2/23/52, at Durham, N.C.

MOST FIELD GOALS MADE

- 21, Frank Selvy (Furman), 1/8/54, at Greenville, S.C.
- 19, Austin Carr (Notre Dame), 12/30/69, at New Orleans, La.
- 17, Bill O'Connor (Canisius), 12/27/62, at Buffalo, N.Y.
- 17, Bill Yarborough (Clemson), 1/18/55, at Clemson, S.C.
- 17, Kevin Tucker (Stetson), 2/23/79, at DeLand, Fla.

MOST FIELD GOALS ATTEMPTED

- 34, Nick Weatherspoon (Illinois), 1/27/73, at Chicago, Ill.
- 32, Ken Charles (Fordham), 1/27/72, at New York City, N.Y.
- 31, Bimbo Coles (Virginia Tech), 2/22/90, at Columbia
- 30, Art Heyman (Duke), 3/3/61, at Raleigh, N.C.
- 30, Art Heyman (Duke), 12/13/61, at Columbia
- 30, Tom Inglesby (Villanova), 2/17/73, at Columbia
- 30, Larry Kenon (North Carolina), 3/15/72, at Morgantown, W.Va.
- 30, John Gerdy (Davidson), 2/17/79, at Columbia

HIGHEST FIELD GOAL PERCENTAGE

- 8-8, G.G. Smith (Georgia), 3/8/97, at Memphis, Tenn.
- 8-8, Gary Williams (Maryland), 12/10/66, at College Park, Md.
- 8-8, George McCloud (Florida State), 2/14/87, at Columbia
- 7-7, Dale Davis (Clemson), 2/4/89, at Clemson, S.C.
- 7-7, Brandon Crump (Tennessee), 3/6/04, Knoxville

MOST THREE-POINT GOALS MADE

- 8, Ronnie McMahan (Vanderbilt), 2/12/94, at Columbia
- 8, D.A. Layne (Georgia), 2/6/99, at Athens, Ga.
- 7, Demon Brown (Charlotte), 12/2/00, at Charlotte, N.C.
- 7, Pat Bradley (Arkansas), 2/18/98, at Fayetteville, Ark.
- 7, Frank Seckar (Vanderbilt), 2/17/96, at Nashville, Tenn.
- 7, Pat Bradley (Arkansas), 3/8/96, at Atlanta, Ga.

Individual Records

216

RECORDS

9. 220, Kevin Joyce (1973)
 10. 217, Grady Wallace (1956)
- [CONSECUTIVE: 15, Tom Riker (1/27/72 - 1/29/72)]

MOST FIELD GOALS ATTEMPTED

1. 803, Grady Wallace (1957)
2. 591, Zam Fredrick (1981)
3. 508, Kevin Joyce (1973)
4. 507, John Roche (1969)
5. 493, John Roche (1971)
6. 484, Grady Wallace (1956)
7. 469, John Roche (1970)
8. 468, Alex English (1976)
9. 464, Dwane Morrison (1952)
10. 458, Jim Slaughter (1951)

HIGHEST FIELD GOAL PERCENTAGE (Min. 50 Made)

1. .611 (203-332), Jimmy Foster (1983)
2. .608 (91-153), Edmond Wilson (1993)
3. .596 (174-292), Danny Traylor (1972)
4. .595 (200-336), Jimmy Foster (1984)
5. .592 (109-184), Kevin Darmody (1981)
6. .592 (126-213), Jimmy Foster (1982)
7. .591 (110-186), Gollie Augustus (1978)
8. .584 (94-161), Jeff Roulston (1992)
9. .580 (149-257), Jimmy Foster (1981)
10. .579 (55-95), Peter Van Elswyk (1995)

MOST THREE-POINT GOALS MADE

1. 117, Jamel Bradley (2002)
2. 79, Mike Boynton, Jr. (2004)
3. 78, Larry Davis (1996)
4. 76, Jamel Bradley (2001)
5. 74, Larry Davis (1997)
6. 68, Brent Price (1989)
7. 62, BJ McKie (1997)
8. 59, BJ McKie (1998)
- 59, Jamel Bradley (2000)
10. 58, Carey Rich (1995)

MOST 3-POINT GOALS ATTEMPTED

1. 294, Jamel Bradley (2002)
2. 220, Larry Davis (1996)
3. 214, Jamel Bradley (2001)
4. 195, Larry Davis (1997)
5. 194, Mike Boynton, Jr. (2004)
6. 180, Carey Rich (1995)
7. 157, Josh Gonner (2004)
8. 154, BJ McKie (1997)
9. 144, Aaron Lucas (2002)
10. 142, BJ McKie (1998)
- 142, Jamel Bradley (2000)

HIGHEST THREE-POINT PERCENTAGE (Min. 30 Made)

1. .489 (68-139), Brent Price (1989)
2. .438 (49-112), Brent Price (1988)
3. .418 (56-135), Jo Jo English (1991)
4. .415 (59-142), BJ McKie (1998)
- .415 (59-142), Jamel Bradley (2000)
6. .407 (79-194), Mike Boynton, Jr. (2004)
7. .403 (62-154), BJ McKie (1997)
8. .398 (117-294), Jamel Bradley (2002)
- .398 (33-83), David Ross (2000)
10. .393 (33-84), Herbert Lee Davis (1999)

MOST FREE THROWS MADE

1. 234, Grady Wallace (1957)
 2. 215, John Roche (1971)
 3. 213, Art Whisnant (1962)
 4. 205, BJ McKie (1998)
 5. 184, John Roche (1969)
 6. 181, Zam Fredrick (1981)
 7. 179, John Roche (1970)
 8. 166, BJ McKie (1997)
 9. 160, BJ McKie (1999)
 10. 156, Ray Pericola (1959)
- [CONSECUTIVE: 41, John Roche (2/9/70 - 2/18/70)]

MOST FREE THROWS ATTEMPTED

1. 311, Art Whisnant (1962)
2. 303, Grady Wallace (1957)
3. 296, Art Whisnant (1961)
4. 273, Art Whisnant (1960)
5. 262, BJ McKie (1998)

- 262, John Roche (1971)
7. 242, Jimmy Foster (1983)
8. 239, Jimmy Foster (1984)
9. 234, Joe Smith (1954)
10. 226, John Roche (1969)

HIGHEST FREE THROW PERCENTAGE (Min. 30 Made)

1. .884 (95-84), Ronnie Collins (1962)
2. .882 (45-51), Mike Brittain (1983)
3. .877 (57-65), Rick Aydtlett (1971)
4. .868 (118-136), Scotti Ward (1963)
5. .857 (66-77), Brent Price (1988)
6. .857 (60-70), Gerald Peacock (1983)
7. .848 (95-112), Michael Foster (1987)
8. .845 (93-110), Mike Doyle (1980)
9. .845 (60-71), Brian Winters (1972)
10. .844 (76-90), Brent Price (1989)

MOST REBOUNDS

1. 434, Lee Collins (1955)
2. 419, Grady Wallace (1957)
3. 413, Jim Slaughter (1951)
4. 404, Lee Collins (1956)
5. 393, Tom Owens (1970)
6. 363, Tom Owens (1969)
7. 360, Tom Owens (1971)
- 360, Fred Lentz (1957)
9. 313, Jim Fox (1965)
10. 310, Joe Smith (1953)
- 310, Danny Traylor (1972)

HIGHEST REBOUNDING AVERAGE

1. 17.6, Lee Collins (1956)
2. 16.5, Jim Slaughter (1951)
3. 16.1, Lee Collins (1955)
4. 14.4, Grady Wallace (1957)
5. 14.0, Tom Owens (1970)
6. 13.6, Jim Fox (1965)
7. 13.3, Gary Gregor (1967)
8. 13.0, Tom Owens (1969)
9. 12.9, Tom Owens (1971)
10. 12.9, Joe Smith (1953)

MOST ASSISTS

1. 182, Gerald Peacock (1983)
2. 157, Melvin Watson (1997)
3. 156, Jack Gilloon (1976)
4. 152, Kevin Joyce (1973)
5. 145, Aaron Lucas (2002)
- 145, Michael Foster (1985)
7. 141, Melvin Watson (1998)
8. 138, Melvin Watson (1996)
- 138, Jack Gilloon (1978)
- 138, Gerald Peacock (1982)

HIGHEST ASSIST AVERAGE

1. 7.00, Gerald Peacock (1983)
2. 6.50, Jackie Gilloon (1976)
3. 5.40, Don Cox (1951)
4. 5.24, Kevin Joyce (1973)
5. 5.18, Michael Foster (1985)
6. 5.16, Carey Rich (1994)
7. 5.11, Jackie Gilloon (1978)
8. 5.06, Melvin Watson (1997)
9. 4.76, Gerald Peacock (1982)
10. 4.71, Don Cox (1952)

MOST STEALS

1. 93, Chuck Eidson (2000)
2. 91, Chuck Eidson (2002)
3. 73, Barry Manning (1991)
4. 66, Barry Manning (1992)
5. 60, Chuck Eidson (2003)
6. 58, Rolando Howell (2002)
- 58, Carey Rich (1993)
8. 57, Melvin Watson (1997)
- 57, Larry Davis (1997)
- 10.55, Melvin Watson (1998)
- 55, Larry Davis (1996)

HIGHEST STEAL AVERAGE

1. 2.91, Chuck Eidson (2000)
2. 2.46, Chuck Eidson (2002)
3. 2.44, Barry Manning (1992)
4. 2.35, Barry Manning (1991)



Gerald Peacock led the team in assists in 1983, setting a school record with 182 as he averaged 7.00 assists per game.

5. 2.15, Carey Rich (1993)
6. 2.14, Chuck Eidson (2003)
7. 1.87, Chuck Eidson (2001)
8. 1.84, Melvin Watson (1992)
9. 1.83, Melvin Watson (1998)
10. 1.82, Michael Foster (1986)

MOST BLOCKED SHOTS

1. 122, Danny Traylor (1972)
2. 113, Danny Traylor (1973)
3. 77, Jeff Roulston (1991)
4. 69, Alex English (1975)
5. 68, Jeff Roulston (1990)
6. 61, Mike Brittain (1984)
- 61, Alex English (1975)
8. 59, Jeff Roulston (1992)
9. 55, Ryan Stack (1998)
10. 54, Alex English (1973)

HIGHEST BLOCKED SHOTS AVERAGE

1. 4.21, Danny Traylor (1972)
2. 3.90, Danny Traylor (1973)
3. 2.52, Jeff Roulston (1990)
4. 2.46, Alex English (1974)
5. 2.41, Jeff Roulston (1991)
6. 2.26, Mike Brittain (1984)
- 2.26, Alex English (1974)
8. 2.11, Jeff Roulston (1992)
- 2.11, Jim Strickland (1979)
10. 2.00, Mike Brittain (1984)

MOST GAMES PLAYED

- 125, Mike Boynton, Jr. (2000-04)
- 123, BJ McKie (1996-99)
- 123, Aaron Lucas (1999-2002)
- 122, Bud Johnson (1996-99)
- 122, Herbert Lee Davis (1997-2000)
- 121, Tony Kitchings (1999-2003)
- 121, Barry Manning (1988-92)
- 121, Jamel Bradley (1999-2002)
- 120, Ryan Stack (1995-98)
- 119, Melvin Watson (1995-98)
- 119, Antonio Grant (1997-2001)

MOST GAMES STARTED

- 116, Melvin Watson (1995-98)
- 116, BJ McKie (1996-99)
- 111, Alex English (1973-76)
- 108, Nate Davis (1974-77)
- 107, Mike Doyle (1977-80)
- 105, Mike Dunleavy (1973-76)
- 105, Jack Gilloon (1975-78)
- 102, Chuck Eidson (2000-2003)
- 102, Brad Jergenson (1981-84)
- 101, Terry Dozier (1986-89)
- 101, Aaron Lucas (1999-2002)

MOST MINUTES PLAYED

- 4113, Alex English (1973-76)
- 4021, BJ McKie (1996-99)
- 3917, Barry Manning (1988-92)
- 3848, Melvin Watson (1995-98)
- 3764, Mike Dunleavy (1973-76)
- 3542, Terry Dozier (1986-89)
- 3528, Aaron Lucas (1999-2002)
- 3477, Chuck Eidson (2000-2003)
- 3476, Michael Foster (1984-87)
- 3362, Jimmy Foster (1981-84)

MOST MINUTES PLAYED PER GAME

- 38.09, Cedrick Hordges (1979-80)
- 37.05, Alex English (1973-76)
- 34.06, Terry Dozier (1986-89)
- 33.91, Mike Dunleavy (1973-76)
- 32.83, Larry Davis (1996-97)
- 32.80, Emmett Hall (1993-94)
- 32.69, BJ McKie (1996-98)
- 32.51, Carey Rich (1993-95)
- 32.37, Barry Manning (1988-92)
- 32.34, Melvin Watson (1995-98)

MOST POINTS SCORED

- 2119, BJ McKie (1996-99)
- 1972, Alex English (1973-76)
- 1910, John Roche (1969-71)
- 1745, Jimmy Foster (1981-84)
- 1586, Mike Dunleavy (1973-76)
- 1521, Jim Slaughter (1948-51)
- 1505, Art Whisnant (1960-62)
- 1456, Grady Wallace (1956-57)
- 1445, Terry Dozier (1986-89)
- 1439, Jo Jo English (1989-92)

HIGHEST SCORING AVERAGE

- 28.0, Grady Wallace (1956-57)
- 22.5, John Roche (1969-71)
- 19.7, Cedrick Hordges (1979-80)
- 19.1, Art Whisnant (1960-62)
- 17.8, Alex English (1973-76)
- 17.5, Skip Harlicka (1966-68)
- 17.3, Kevin Joyce (1971-73)
- 17.2, BJ McKie (1996-99)
- 17.0, Ronnie Collins (1962-64)
- 17.0, Larry Davis (1996-97)

MOST FIELD GOALS MADE

- 855, Alex English (1973-76)
- 678, Jimmy Foster (1981-84)
- 666, John Roche (1969-71)
- 616, BJ McKie (1996-99)
- 615, Mike Dunleavy (1973-76)
- 597, Nate Davis (1974-77)
- 595, Jim Slaughter (1948-51)
- 561, Zam Fredrick (1978-81)
- 560, Terry Dozier (1986-89)
- 553, Grady Wallace (1956-57)

MOST FIELD GOALS ATTEMPTED

- 1590, Alex English (1973-76)
- 1469, John Roche (1969-71)
- 1338, BJ McKie (1996-99)
- 1287, Grady Wallace (1956-57)

- 1270, Mike Dunleavy (1973-76)
- 1214, Tom Hofferth (1952-55)
- 1213, Nate Davis (1974-77)
- 1175, Zam Fredrick (1978-81)
- 1173, Terry Dozier (1986-89)
- 1166, Jo Jo English (1989-92)

HIGHEST FIELD GOAL PCT. (Min. 200 att.)

- .596 (678-1138), Jimmy Foster (1981-84)
- .579 (191-340), Golie Augustus (1975-78)
- .575 (261-454), Kevin Darmody (1980-83)
- .571 (124-217), Edmond Wilson (1991-93)
- .550 (357-649), Danny Traylor (1971-73)
- .542 (434-801), Cedrick Hordges (1979-80)
- .538 (855-1590), Alex English (1973-76)
- .530 (472-890), Joe Rhett (1989-92)
- .528 (243-460), Chris Leso (1990-93)
- .521 (354-679), Jeff Roulston (1989-92)

MOST THREE-POINT GOALS MADE

- 264, Jamel Bradley (1999-2002)
- 215, BJ McKie (1996-99)
- 152, Larry Davis (1996-97)
- 139, Jo Jo English (1989-92)
- 129, Mike Boynton, Jr. (2000-04)
- 125, Melvin Watson (1995-98)
- 117, Brent Price (1988-89)
- 115, Aaron Lucas (1999-2002)
- 112, Herbert Lee Davis (1997-2000)
- 109, Antonio Grant (1997-2001)

MOST THREE-POINT GOALS ATTEMPTED

- 686, Jamel Bradley (1999-2002)
- 554, BJ McKie (1996-99)
- 415, Larry Davis (1996-97)
- 403, Aaron Lucas (1999-2002)
- 370, Jo Jo English (1989-92)
- 364, Mike Boynton, Jr. (2000-04)
- 361, Melvin Watson (1995-98)
- 347, Antonio Grant (1997-2001)
- 333, Herbert Lee Davis (1997-2000)
- 314, Chuck Eidson (2000-2003)

HIGHEST THREE-POINT PCT. (Min. 50 made)

- .466 (117-251), Brent Price (1988-89)
- .388 (215-554), BJ McKie (1996-99)
- .385 (264-686), Jamel Bradley (1999-2002)
- .376 (139-370), Jo Jo English (1989-92)
- .366 (152-415), Larry Davis (1996-97)
- .362 (59-163), Ryan Stack (1995-98)
- .354 (129-364), Mike Boynton, Jr. (2000-04)
- .346 (79-228), David Ross (1998-2001)
- .346 (125-361), Melvin Watson (1995-98)
- .332 (112-333), Herbert Lee Davis (1997-2000)

MOST FREE THROWS MADE

- 672, BJ McKie (1996-99)
- 578, John Roche (1969-71)
- 567, Art Whisnant (1960-62)
- 489, Jimmy Foster (1981-84)
- 382, Lee Collins (1953-56)
- 382, Kevin Joyce (1971-73)
- 356, Mike Dunleavy (1973-76)
- 351, Joe Smith (1952-55)
- 350, Grady Wallace (1956-57)
- 345, Tom Riker (1970-72)

MOST FREE THROWS ATTEMPTED

- 880, Art Whisnant (1960-62)
- 873, BJ McKie (1996-99)
- 770, Jimmy Foster (1981-84)
- 704, John Roche (1969-71)
- 598, Joe Smith (1952-55)
- 540, Jim Slaughter (1948-51)
- 522, Lee Collins (1953-56)
- 511, Tom Riker (1970-72)
- 494, Tom Owens (1969-71)
- 470, Kevin Joyce (1971-73)

HIGHEST FREE THROW PERCENTAGE

- .850 (142-167), Brent Price (1988-89)
- .836 (219-262), Scotti Ward (1961-63)
- .821 (578-704), John Roche (1969-71)
- .813 (382-470), Kevin Joyce (1971-73)
- .804 (154-194), Gerald Peacock (1981-83)
- .801 (346-432), Ronnie Collins (1962-64)
- .798 (356-446), Mike Dunleavy (1973-76)
- .798 (201-252), Brian Winters (1972-74)
- .791 (140-177), Bud Cronin (1960-62)
- .789 (232-294), Larry Davis (1996-97)

MOST REBOUNDS

- 1159, Lee Collins (1953-56)
- 1116, Tom Owens (1969-71)
- 1064, Alex English (1973-76)
- 1001, Joe Smith (1952-55)
- 1000, Jimmy Foster (1981-84)
- 758, Darryl Martin (1986-88)
- 744, Mike Callahan (1958-60)
- 680, Tony Kitchings (1999-2003)
- 678, Joe Rhett (1989-92)
- 678, Gary Gregor (1965; 67-68)
- 669, Grady Wallace (1956-57)

HIGHEST REBOUNDING AVERAGE

- 13.3, Tom Owens (1969-71)
- 12.8, Grady Wallace (1956-57)
- 12.6, Gary Gregor (1965; 67-68)
- 12.5, Lee Collins (1953-56)
- 10.7, Frank Standard (1966-68)
- 10.4, Jim Fox (1964-65)
- 10.3, Joe Smith (1952-55)
- 10.1, Mike Callahan (1958-60)
- 9.6, Alex English (1973-76)
- 9.4, Jimmy Foster (1981-84)

MOST ASSISTS

- 543, Melvin Watson (1995-98)
- 533, Jack Gilloon (1975-78)
- 451, Aaron Lucas (1999-2002)
- 440, Michael Foster (1984-87)
- 437, Barry Manning (1988-92)
- 428, Chuck Eidson (2000-2003)
- 382, BJ McKie (1996-99)
- 379, Gerald Peacock (1981-83)
- 370, Mike Dunleavy (1973-76)
- 340, Carey Rich (1993-95)

HIGHEST ASSIST AVERAGE

- 5.08, Jack Gilloon (1975-78)
- 4.68, Gerald Peacock (1981-83)
- 4.56, Melvin Watson (1995-98)
- 4.34, Carey Rich (1993-95)
- 4.67, Jack Thompson (1966-68)
- 4.00, Michael Foster (1984-87)
- 3.86, Terry Gould (1987-88)
- 3.83, Kevin Joyce (1971-73)
- 3.82, Chuck Eidson (2000-2003)
- 3.67, Aaron Lucas (1999-2002)

MOST STEALS

- 272, Chuck Eidson (2000-03)
- 223, Barry Manning (1988-92)
- 194, Melvin Watson (1995-98)
- 165, BJ McKie (1996-99)
- 165, Michael Foster (1984-87)
- 152, Jamie Watson (1991-94)
- 137, Aaron Lucas (1999-2002)
- 136, Jo Jo English (1989-92)
- 127, Carey Rich (1993-95)
- 115, Mike Boynton, Jr. (2000-04)

HIGHEST STEAL AVERAGE

- 2.42, Chuck Eidson (2000-03)
- 1.84, Barry Manning (1988-92)
- 1.78, Larry Davis (1996-97)
- 1.63, Melvin Watson (1995-98)
- 1.61, Carey Rich (1993-95)
- 1.58, Brent Price (1988-89)
- 1.50, Michael Foster (1984-87)
- 1.38, Rolando Howell (2001-03)
- 1.34, BJ McKie (1996-99)
- 1.32, Jamie Watson (1991-94)

MOST BLOCKED SHOTS

- 235, Danny Traylor (1971-73)
- 230, Alex English (1973-76)
- 226, Jeff Roulston (1989-92)
- 160, Mike Brittain (1983-86)
- 124, Ryan Stack (1995-98)
- 123, Tony Kitchings (1999-2003)
- 87, Bud Johnson (1996-99)
- 86, Jim Strickland (1979-80)
- 81, Nate Davis (1974-77)
- 76, Jimmy Graziano (1977-80)

HIGHEST BLOCKED SHOTS AVERAGE

- 4.05, Danny Traylor (1971-73)
- 2.07, Alex English (1973-76)
- 1.93, Jeff Roulston (1989-92)
- 1.91, Jim Strickland (1979-80)
- 1.47, Mike Brittain (1983-86)

Team Game Records

• SOUTH CAROLINA •

MOST POINTS SCORED

- 121 vs. The Citadel (2/4/56), at Charleston, S.C.
- 118 vs. Furman (2/4/71), at Columbia
- 116 vs. Manhattan (1/12/72), at Columbia
116 vs. Georgia Southern (2/23/81), at Columbia
- 113 vs. Maryland-Eastern Shore (1/12/78), at Columbia
113 vs. Assumption (12/26/74), at Philadelphia, Pa.
113 vs. Clemson (3/2/57), at Clemson, S.C.

HIGHEST VICTORY MARGIN

- 75 (84-9) vs. Presbyterian (1/4/34), at Columbia
- 66 (80-14) vs. Florence Stars (1/2/48), at Columbia
- 61 (68-7) vs. 402nd Signal Battalion (1/19/18), at Columbia
- 55 (71-16) vs. 317th Field Artillery (1/25/18), at Columbia
- 54 (71-17) vs. Furman (2/7/45), at Columbia

MOST FIELD GOALS MADE

- 52 vs. The Citadel (2/4/56), at Charleston, S.C.
- 48 vs. Furman (2/2/57), at Greenville, S.C.
48 vs. Notre Dame (2/28/72), at Columbia
- 46 vs. Erskine (12/2/67), at Columbia
46 vs. Manhattan (1/12/72), at Columbia

MOST FIELD GOALS ATTEMPTED

- 102 vs. The Citadel (2/4/56), at Charleston, S.C.
- 95 vs. Clemson (2/7/70), at Columbia
- 92 vs. Erskine (12/2/67), at Columbia
92 vs. Virginia (12/11/67), at Charlottesville, Va.
- 90 vs. Wake Forest (1/27/56), at Columbia
90 vs. Furman (2/25/56), at Greenville, S.C.
90 vs. Miami (1/2/60), at Miami, Fla.
90 vs. Furman (1/27/60), at Columbia

HIGHEST FIELD GOAL PERCENTAGE

- .750 (36-48) vs. Western Carolina (12/19/81), at Columbia
- .695 (41-59) vs. Lander (11/26/88), at Columbia
- .694 (34-49), vs. Davidson (3/13/96), at Columbia
- .679 (35-53) vs. Maryland (1/30/67), at Columbia
- .674 (31-46) vs. San Jose State (12/17/77), at Santa Clara, Calif.
.674 (31-46) vs. Notre Dame (1/20/79), at South Bend, Ind.

MOST THREE-POINT GOALS MADE

- 15 vs. Cincinnati (2/15/97), at Cincinnati, Ohio
- 14 vs. Alabama (2/4/04), at Columbia
14 vs. Georgia (3/2/96), at Athens, Ga.
14 vs. Clemson (2/9/94), at Clemson, S.C.
- 13 vs. Vanderbilt (2/17/96), at Nashville, Tenn.
13 vs. Kentucky (2/2/02), at Lexington, Ky.
13 vs. Tennessee (1/23/02), at Knoxville, Tenn.
13 vs. East Tennessee State (11/26/01), at Columbia

MOST THREE-POINT GOALS ATTEMPTED

- 35 vs. Louisiana State (2/23/00), at Columbia
- 32 vs. Kentucky (2/5/00), at Lexington, Ky.
32 vs. Kentucky (2/2/02), at Lexington, Ky.
- 31 vs. Charleston Southern (12/28/96), at Columbia
31 vs. Clemson (12/8/94), at Columbia
31 vs. Georgia (1/22/00), at Athens, Ga.
31 vs. Alabama (2/19/00), at Columbia

HIGHEST THREE-POINT PCT. (Min. 10 att.)

- .818 (9-11) vs. The Citadel (2/22/89), at Columbia
- .700 (7-10) vs. Davidson (2/13/96), at Columbia
.700 (7-10) vs. Virginia Tech (2/27/89), at Blacksburg, Va.
- .667 (10-15) vs. Temple (12/8/90), at Columbia
- .647 (11-17) vs. Tennessee (1/17/04), at Columbia

MOST FREE THROWS MADE

- 44 vs. Wake Forest (2/24/71), at Columbia
- 42 vs. Tennessee (12/17/59), at Knoxville, Tenn.
- 41 vs. Furman (2/14/56), at Columbia
- 39 vs. Arkansas (3/11/04), at Atlanta, Ga.
39 vs. Ole Miss (3/7/98), at Atlanta, Ga.
39 vs. Wake Forest (2/25/61), at Winston-Salem, N.C.

MOST FREE THROWS ATTEMPTED

- 57 vs. Tennessee (12/17/59), at Knoxville, Tenn.
57 vs. Wake Forest (3/6/71), at Winston-Salem, N.C.
- 53 vs. Georgia (1/18/97), at Columbia
- 51 vs. Furman (2/14/56), at Columbia
51 vs. Wake Forest (2/25/61), at Winston-Salem, N.C.
51 vs. Clemson (1/27/83), at Columbia

HIGHEST FREE THROW PERCENTAGE

- 1.000 (11-11) vs. Vanderbilt (1/28/04), at Nashville
- .950 (19-20) vs. Vanderbilt (1/29/97), at Nashville, Tenn.
- .947 (18-19) vs. Geo. Washington (1/30/87), at Washington, D.C.
.947 (18-19) vs. N.C. State (3/4/66), at Raleigh, N.C.
- .944 (17-18), vs. Ball State (3/21/02), at Columbia

MOST REBOUNDS

- 83 vs. Erskine (12/3/59), at Columbia

- 78 vs. Clemson (2/7/70), at Columbia
- 71 vs. Georgia (12/28/55), at Jacksonville, Fla.
71 vs. The Citadel (2/4/56), at Charleston, S.C.
71 vs. Marshall (1/17/80), at Columbia

REBOUNDING MARGIN

- +41 vs. Elon (12/19/66), at Charlotte, N.C.
- +40 vs. Erskine (2/21/67), at Due West, S.C.
+40 vs. Erskine (12/8/69), at Columbia
- +36 vs. The Citadel (2/4/56), at Charleston, S.C.
- +32 vs. Erskine (12/1/60), at Columbia
+32 vs. Furman (12/20/67), at Columbia

MOST ASSISTS

- 33 vs. Georgia Southern (2/28/76), at Columbia
- 29 vs. West Virginia Tech (1/25/82), at Columbia
29 vs. Florida State (2/2/85), at Columbia
- 28 vs. Georgia State (1/16/82), at Columbia
28 vs. Rhode Island (12/22/85), at Columbia
28 vs. Southern-Baton Rouge (12/28/91), at Columbia

MOST STEALS

- 20 vs. Navy (11/21/03), at Columbia
20 vs. Mercer (12/30/01), at Columbia
20 vs. Lenoir-Rhyne (12/2/61), at Hickory, N.C.
- 19 vs. Louisville (2/24/88), at Columbia
19 vs. Tennessee (1/21/98), at Columbia
- 18 vs. East Tennessee State (11/24/02), at Columbia
- 17 vs. Ball State (3/21/02), at Columbia
17 vs. Radford (12/30/95), at Columbia
17 vs. North Carolina (11/30/90), at Charlotte, N.C.
17 vs. Georgia Tech (2/23/76), at Atlanta, Ga.
17 vs. Winthrop (12/5/91), at Columbia

MOST BLOCKED SHOTS

- 14 vs. South Carolina State (12/30/99), at Columbia
- 13 vs. Tennessee (1/8/97), at Columbia
13 vs. George Washington (3/15/91), at Columbia
13 vs. Lafayette (1/3/73), at Columbia
- 12 vs. Campbell (11/29/03), at Columbia
12 vs. Niagara (1/19/72), at Niagara, N.Y.
12 vs. Fordham (1/27/72), at New York City, N.Y.
12 vs. Louisiana State (1/30/93), at Baton Rouge, La.

MOST TURNOVERS

- 35 vs. Oklahoma (12/10/92), at Norman, Okla.
- 34 vs. Biscayne (12/10/80), at Columbia
- 32 vs. Virginia (1/11/67), at Charlottesville, Va.
- 31 vs. Ohio State (12/21/89), at Columbus, Ohio
- 30 vs. East Tennessee State (1/3/81), at Johnson City, Tenn.

• OPPONENTS •

MOST POINTS SCORED

- 126 by Kentucky (12/10/79), at Lexington, Ky.
- 116 by Marshall (12/10/80), at Huntington, W.Va.
- 115 by Clemson (2/8/81), at Clemson, S.C.
115 by North Carolina (2/1/58), at Columbia
- 112 by Georgia (1/27/64), at Athens, Ga.

HIGHEST VICTORY MARGIN

- 59 (11-70) by Furman (2/22/30), at Greenville, S.C.
- 54 (19-73) by Newberry (2/19/17), at Newberry, S.C.
- 53 (11-64) by Wake Forest (1/20/15), at Columbia
- 47 (5-52) by Washington & Lee (1/16/14), at Lexington, Va.
47 (37-84) by Syracuse (1/24/99), at Syracuse, N.Y.

MOST FIELD GOALS MADE

- 53 by Marshall (12/1/80), at Huntington, W.Va.
- 49 by Kentucky (12/10/79), at Lexington, Ky.
- 47 by Virginia Tech (1/12/85), at Blacksburg, Va.
47 by Wake Forest (2/25/61), at Winston-Salem, N.C.
- 45 by Duke (1/31/61), at Columbia

MOST FIELD GOALS ATTEMPTED

- 110 by N.C. State (2/11/56), at Raleigh, N.C.
- 105 by Centenary (12/29/60), at Shreveport, La.
- 101 by Virginia Tech (12/22/60), at Blacksburg, Va.
- 97 by North Carolina (2/1/58), at Columbia
97 by Georgia Tech (12/20/58), at Atlanta, Ga.

HIGHEST FIELD GOAL PERCENTAGE

- .729 (35-48) by UCLA (11/21/01), at Lahaina, Hawaii
- .711 (27-38) by Davidson (1/24/85), at Columbia
- .654 (17-26) by Virginia (1/11/71), at Charlottesville, Va.
- .647 (33-51) by Stetson (1/25/78), at Columbia
.647 (33-51) by Clemson (2/12/83), at Clemson, S.C.
.647 (33-51) by Vanderbilt (2/12/94), at Columbia

MOST THREE-POINT GOALS MADE

- 17 by Charlotte (12/2/00), at Charlotte, N.C.
17 by Kentucky (1/7/95), at Columbia
17 by Florida (2/24/99), at Gainesville, Fla.
- 16 by Alabama (2/4/04), at Columbia
16 by Vanderbilt (1/8/94), at Nashville, Tenn.

MOST THREE-POINT GOALS ATTEMPTED

- 40 by Louisiana State (2/10/96), at Columbia
- 37 by Kentucky (1/7/95), at Columbia
- 35 by Florida (2/24/99), at Gainesville, Fla.
- 34 by Charlotte (12/2/00), at Charlotte, N.C.
34 by Vanderbilt (2/4/95), at Nashville, Tenn.
34 by Kentucky (1/23/93), at Columbia
34 by Chattanooga (12/6/97), at Charlotte, N.C.

HIGHEST THREE-POINT PERCENTAGE

- .778 (7-9) by Tulane (2/14/91), at New Orleans, La.
- .750 (6-8) by Memphis State (2/24/90), at Memphis, Tenn.
- .750 (3-4) by East Carolina (12/1/86), at Columbia
.750 (3-4) by Florida (1/8/92), at Gainesville, Fla.
- .714 (5-7) by Cincinnati (1/26/87), at Columbia

MOST FREE THROWS MADE

- 36 by North Carolina (2/20/71), at Columbia
- 33 by Clemson (1/18/56), at Columbia
33 by Iowa (1/22/72), at Iowa City, Iowa
- 32 by Georgia (12/13/58), at Columbia
- 31 by Furman (2/14/56), at Columbia
31 by Wake Forest (2/4/66), at Winston-Salem, N.C.
31 by N.C. State (2/17/71), at Columbia
31 by Pennsylvania (3/18/71), at Raleigh, N.C.

MOST FREE THROWS ATTEMPTED

- 48 by Wake Forest (2/4/66), at Winston-Salem, N.C.
- 44 by Tennessee (12/17/59), at Knoxville, Tenn.
- 43 by Rhode Island (1/10/81), at Providence, R.I.
- 41 by Iowa (1/22/72), at Chicago, Ill.
41 by Georgia (3/7/92), at Athens, Ga.

HIGHEST FREE THROW PERCENTAGE

- 1.000 (22-22) by Fordham (3/20/71), at Raleigh, N.C.
- 1.000 (17-17) by Florida (1/15/97), at Gainesville, Fla.
- 1.000 (16-16) by Virginia (1/8/65), at Columbia
- 1.000 (14-14) by Duke (12/13/61), at Columbia
- 1.000 (11-11) by Tennessee (2/20/99), at Columbia

MOST REBOUNDS

- 92 by N.C. State (2/11/56), at Raleigh, N.C.
- 70 by Clemson (2/21/61), at Clemson, S.C.
- 67 by Centenary (12/29/60), at Shreveport, La.
- 64 by Southwest Louisiana (3/17/73), at Houston, Tex.
- 56 by Alabama (12/1/76), at Tuscaloosa, Ala.

REBOUNDING MARGIN

- +49 by N.C. State (2/11/56), at Raleigh, N.C.
- +43 by DePaul (12/16/61), at Chicago, Ill.
- +31 by Virginia Tech (12/22/60), at Blacksburg, Va.
- +30 by Duke (3/3/61), at Raleigh, N.C.
- +27 by Maryland (1/3/56), at College Park, Md.
+27 by Clemson (2/21/61), at Clemson, S.C.

MOST ASSISTS

- 38 by Marshall (2/1/80), at Huntington, W.Va.
- 31 by Purdue (12/8/84), at West Lafayette, Ind.
31 by Memphis State (3/6/86), at Louisville, Ky.
- 29 by Kentucky (12/10/79), at Lexington, Ky.
- 27 by North Carolina (12/2/94), at Charlotte, N.C.
27 by Memphis State (2/18/85), at Memphis, Tenn.
27 by Memphis State (2/24/90), at Memphis, Tenn.
27 by Kentucky (1/23/93), at Columbia

MOST STEALS

- 22 by Oklahoma (12/10/92), at Norman, Okla.
- 19 by Virginia Tech (1/12/85), at Blacksburg, Va.
19 by Southern Mississippi (1/25/86), at Hattiesburg, Miss.
- 17 by Indiana (11/8/98), at Indianapolis, Ind.
- 17 by Tulane (2/14/91), at New Orleans, La.
17 by North Carolina (11/30/90), at Charlotte, N.C.
17 by Boston University (2/21/81), at Boston, Mass.
17 by DePaul (1/13/82), at Chicago, Ill.

MOST BLOCKED SHOTS

- 14 by Maryland (11/14/97), at Minneapolis, Minn.
- 13 by Syracuse (1/24/99), at Syracuse, N.Y.
- 11 by Illinois (12/8/78), at Champaign, Ill.
11 by Louisiana State (2/19/92), at Columbia
- 10 by San Francisco (1/9/82), at Columbia
10 by Maryland (12/28/87), at College Park, Md.
10 by Southern Mississippi (2/5/90), at Hattiesburg, Miss.

MOST TURNOVERS

- 30 by Navy (11/21/04), at Columbia
29 by East Tennessee State (11/24/02), at Columbia
29 by Mercer (12/30/01), at Columbia
29 by Clemson (1/2/71), at Columbia
- 28 by North Carolina (11/30/90), at Charlotte, N.C.
28 by DePaul (12/12/73), at Columbia
28 by Tennessee (1/21/98), at Columbia

SOUTH CAROLINA • SEASON RECORDS •

GAMES PLAYED

- 37 in 2002
- 34 in 2004
- 33 in 1991
- 32 in 1997
- 32 in 2000

GAMES WON

- 25 in 1970
- 24 in 1997
- 24 in 1972

GAMES LOST

- 21 in 1938
- 21 in 1999
- 20 in 1959

LONGEST WINNING STREAK

- 17 games in 1970, 1934
- 15 games in 1933
- 12 games in 1997, 1944, 1971

LONGEST WINNING STREAK (More Than One Season)

- 32 games in 1933 (15) and 1934 (17)

LONGEST LOSING STREAK

- 14 games in 1938 (3-21); 1931 (1-17)
- 11 games in 1992 (11-17)
- 10 games in 1959 (4-20)

LONGEST LOSING STREAK (More Than One Season)

- 15 games in 1931 (14) and 1932 (1)
- 14 games in 1938 (6) and 1939 (8)
- 14 games in 1938

LONGEST HOMECOURT WINNING STREAK

- 13 games in 1973 (13-0); 1998 (13-1)
- 11 games in 1971; 1974; 1975
- 10 games in 1934; 1843; 1972

LONGEST HOMECOURT WINNING STREAK (More Than One Season)

- 34 games (1/12/72 to 2/16/74)
- 29 games (2/17/32 to 2/5/35)
- 22 games (12/30/96 to 2/28/98)

LONGEST HOMECOURT WINNING STREAK (Carolina Coliseum)

- 34 games (1/12/72 to 2/16/74)
- 22 games (12/30/96 to 2/28/98)
- 15 games (2/24/88 to 1/26/89)

LONGEST HOMECOURT LOSING STREAK

- 11 games (12/18/37 to 2/26/38)
- 9 games (1/15/31 to 2/21/31)
- 5 games (four occasions, last 2000)

LONGEST HOMECOURT LOSING STREAK (More Than One Season)

- 15 games (12/18/37 to 1/16/39)
- 10 games (1/15/31 to 1/7/32)

LONGEST HOMECOURT LOSING STREAK (Carolina Coliseum)

- 5 games (1/5/00 to 2/2/00)
- 4 games (1/26/92 to 2/22/92)
- 4 games (1/19/94 to 2/23/94)
- 4 games (12/31/94 to 1/21/95)

MOST POINTS SCORED

- 2,527 in 2002 (37 games)
- 2,428 in 1996 (31 games)
- 2,386 in 1972 (29 games)

HIGHEST SCORING AVERAGE

- 82.1 in 1972 (29 games)
- 81.8 in 1957 (27 games)
- 81.5 in 1981 (27 games)

LOWEST SCORING AVERAGE

- (Since 1951)
- 60.2 in 1999 (29 games)
 - 61.5 in 1959 (24 games)
 - 64.3 in 1966 (24 games)

HIGHEST SCORING MARGIN

- 22.8 in 1945 (22 games)
- 19.9 in 1934 (19 games)
- 19.3 in 1944 (15 games)

LOWEST SCORING MARGIN

- 21.0 in 1910 (1 game)
- 15.3 in 1931 (18 games)
- 12.5 in 1911 (2 games)

MOST FIELD GOALS MADE

- 924 in 1975 (28 games)
- 914 in 1973 (29 games)
- 902 in 2002 (37 games)

MOST FIELD GOALS ATT.

- 2,163 in 1957 (29 games)
- 2,098 in 2002 (37 games)
- 1,901 in 1973 (29 games)

HIGHEST FIELD GOAL PCT.

- .518 (862-1665) in 1983 (31 games)
- .517 (847-1638) in 1982 (29 games)
- .508 (856-1686) in 1981 (27 games)

LOWEST FIELD GOAL PCT. (Since 1951)

- .340 (532-1564) in 1959 (24 games)
- .347 (611-1760) in 1953 (24 games)
- .356 (607-1731) in 1954 (26 games)

MOST 3-POINT GOALS MADE

- 257 in 2002 (37 games)
- 238 in 2000 (32 games)
- 229 in 1997 (32 games)

MOST 3-POINT GOALS ATTEMPTED

- 760 in 2002 (37 games)
- 691 in 2004 (34 games)
- 668 in 2000 (32 games)

HIGHEST 3-POINT PERCENTAGE

- .441 (90-204) in 1989 (30 games)
- .383 (57-149) in 1987 (29 games)
- .374 (67-179) in 1990 (28 games)

MOST FREE THROWS MADE

- 635 in 1971 (29 games)
- 605 in 1957 (29 games)
- 598 in 1972 (29 games)

MOST FREE THROWS ATT.

- 860 in 1957 (29 games)
- 855 in 1871 (29 games)
- 817 in 1972 (29 games)

HIGHEST FREE THROW PCT.

- .743 (635-855) in 1971 (29 games)
- .738 (461-625) in 1963 (24 games)
- .732 (598-817) in 1972 (29 games)

LOWEST FREE THROW PCT. (Since 1951)

- .604 (311-515) in 1995 (27 games)
- .606 (291-480) in 1992 (28 games)
- .609 (407-668) in 1984 (28 games)

MOST REBOUNDS

- 1,436 in 1957 (29 games)
- 1,334 in 1973 (29 games)
- 1,331 in 1972 (29 games)

HIGHEST REBOUNDING AVG.

- 49.5 in 1957 (29 games)
- 49.3 in 1960 (26 games)
- 48.0 in 1956 (23 games)

LOWEST REBOUNDING AVG.

- 31.4 in 1987 (29 games)
- 33.1 in 2002 (37 games)
- 33.5 in 1983 (31 games)

HIGHEST REBOUNDING MAR.

- 13.1 in 1970 (28 games)
- 9.0 in 1967 (23 games)
- 7.5 in 1968 (22 games)

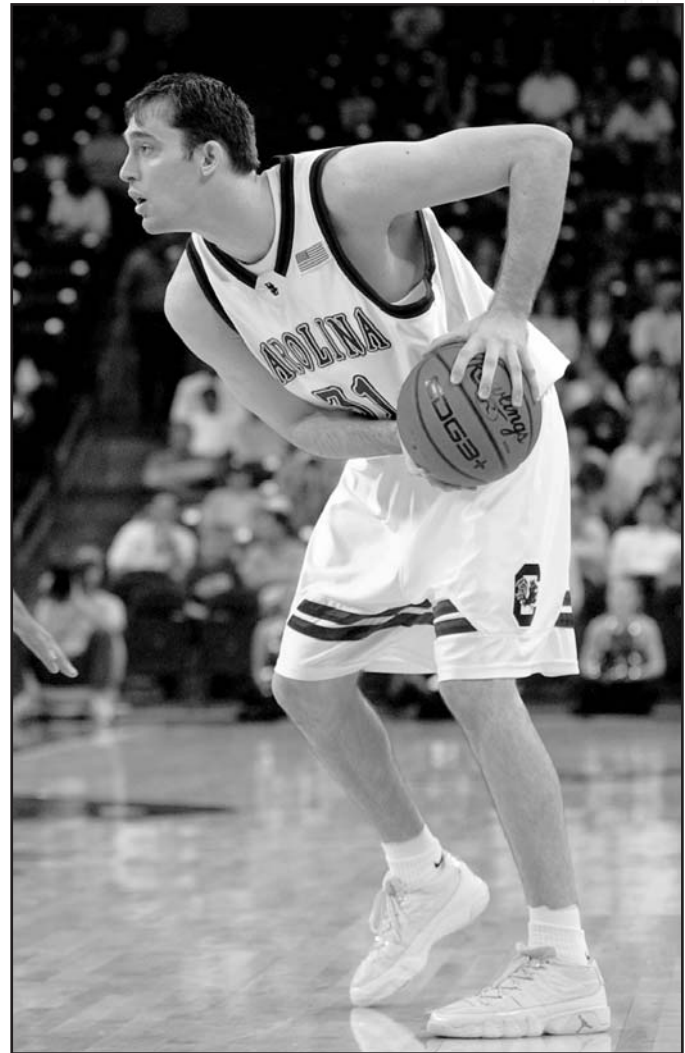

Chuck Eidson played in 112 games as a Gamecock, breaking the school record for steals with 272 in his career.

LOWEST REBOUNDING MARGIN

- 10.5 in 1961 (26 games)
- 3.7 in 1962 (27 games)
- 3.3 in 1963 (24 games)

MOST ASSISTS

- 540 in 1983 (31 games)
- 514 in 2002 (37 games)
- 513 in 1991 (33 games)

HIGHEST ASSIST AVERAGE

- 17.4 in 1983 (31 games)
- 16.9 in 1988 (29 games)
- 16.8 in 1982 (29 games)

LOWEST ASSIST AVERAGE

- 7.6 in 1969 (28 games)
- 8.2 in 1970 (28 games)
- 8.8 in 1971 (29 games)

MOST STEALS

- 356 in 2002 (37 games)
- 300 in 2004 (34 games)
- 269 in 2000 (32 games)

HIGHEST STEAL AVERAGE

- 9.6 in 2002 (37 games)
- 8.9 in 1993 (27 games)
- 8.8 in 2004 (34 games)

LOWEST STEAL AVERAGE

- 4.8 in 1983 (31 games)
- 5.1 in 1978 (28 games)
- 5.1 in 1977 (26 games)

MOST BLOCKED SHOTS

- 203 in 1973 (29 games)
- 177 in 2004 (34 games)
- 167 in 1991 (33 games)

HIGHEST BLOCKED SHOTS AVERAGE

- 7.0 in 1973 (29 games)
- 6.1 in 1972 (29 games)
- 5.4 in 1974 (27 games)

LOWEST BLOCKED SHOTS AVERAGE

- 1.32 in 1981 (27 games)
- 1.7 in 1987 (29 games)
- 1.8 in 1986 (28 games)

MOST TURNOVERS

- 526 in 1990 (28 games)
- 514 in 2002 (37 games)
- 487 in 1973 (29 games)
- 487 in 1992 (28 games)

HIGHEST TURNOVER AVERAGE

- 18.8 in 1990 (28 games)
- 17.4 in 1981 (27 games)
- 17.4 in 1992 (28 games)

FEWEST TURNOVERS

- 354 in 1977 (26 games)
- 359 in 1979 (27 games)
- 362 in 1980 (27 games)

LOWEST TURNOVER AVERAGE

- 13.2 in 2004 (34 games)
- 13.3 in 1979 (27 games)
- 13.4 in 1980 (27 games)

Team Season Records

HIGHEST TURNOVER MARGIN

- 4.4 in 2002 (37 games)
- 3.8 in 1990 (28 games)
- 3.5 in 1973 (29 games)

LOWEST TURNOVER MARGIN

- 1.4 in 1988 (29 games)
- 1.0 in 1991 (33 games)
- 0.9 in 1998 (31 games)

OPPONENT

• SEASON RECORDS •

MOST POINTS SCORED

- 2,280 in 1996 (31 games)
- 2,279 in 2002 (37 games)
- 2,272 in 1957 (27 games)

HIGHEST SCORING AVERAGE

- 86.8 in 1961 (26 games)
- 82.3 in 1993 (27 games)
- 79.9 in 1955 (27 games)

LOWEST SCORING AVERAGE

- (Since 1951)
- 57.4 in 1970 (28 games)
 - 60.9 in 1951 (25 games)
 - 61.6 in 2002 (37 games)

MOST FIELD GOALS MADE

- 899 in 1961 (26 games)
- 880 in 1973 (29 games)
- 867 in 1957 (29 games)

MOST FIELD GOALS ATT.

- 2,252 in 1957 (29 games)
- 2,189 in 1973 (29 games)
- 2,032 in 1972 (29 games)

HIGHEST FIELD GOAL PCT.

- .513 (683-1331) in 1963 (24 games)
- .490 (691-1410) in 1964 (24 games)
- .488 (826-1693) in 1981 (27 games)

LOWEST FIELD GOAL PCT.

- (Since 1951)
- .382 (647-1695) in 1970 (28 games)
 - .384 (867-2252) in 1957 (29 games)
 - .396 (752-1907) in 2004 (34 games)

MOST 3-POINT GOALS MADE

- 242 in 2000 (32 games)
- 230 in 1996 (31 games)
- 230 in 1998 (31 games)

MOST 3-POINT GOALS ATT.

- 689 in 2004 (34 games)
- 670 in 1998 (31 games)
- 670 in 2000 (32 games)

HIGHEST 3-POINT PERCENTAGE

- .420 (113-269) in 1987 (29 games)
- .399 (203-509) in 1993 (27 games)
- .372 (210-565) in 1994 (28 games)

MOST FREE THROWS MADE

- 518 in 1957 (29 games)
- 506 in 1960 (26 games)
- 489 in 1961 (26 games)

MOST FREE THROWS ATT.

- 788 in 1957 (29 games)
- 731 in 1960 (26 games)
- 715 in 1961 (26 games)

HIGHEST FREE THROW PCT.

- .737 (392-532) in 1987 (29 games)
- .737 (375-509) in 1964 (24 games)
- .729 (376-516) in 2003 (28 games)

LOWEST FREE THROW PCT.

- (Since 1951)
- .632 (354-560) in 1992 (28 games)
 - .633 (236-373) in 2001 (30 games)
 - .655 (312-476) in 1970 (28 games)

MOST REBOUNDS

- 1,404 in 1961 (26 games)
- 1,397 in 1957 (29 games)
- 1,294 in 1960 (26 games)

HIGHEST REBOUNDING AVG.

- 54.0 in 1961 (26 games)
- 49.7 in 1960 (26 games)
- 48.5 in 1959 (24 games)

LOWEST REBOUNDING AVG.

- 30.1 in 1987 (29 games)
- 30.9 in 1982 (29 games)
- 31.7 in 1988 (29 games)

MOST ASSISTS

- 461 in 1986 (28 games)
- 459 in 2000 (32 games)
- 458 in 2002 (37 games)

HIGHEST ASSIST AVERAGE

- 16.5 in 1986 (28 games)
- 16.3 in 1985 (28 games)
- 16.1 in 1993 (27 games)

LOWEST ASSIST AVERAGE

- 5.5 in 1970 (28 games)
- 6.0 in 1971 (29 games)
- 7.0 in 1969 (28 games)

MOST STEALS

- 254 in 1990 (28 games)
- 253 in 1991 (33 games)
- 246 in 2002 (37 games)

HIGHEST STEAL AVERAGE

- 9.1 in 1990 (28 games)
- 8.5 in 1993 (27 games)
- 8.4 in 1999 (29 games)

LOWEST STEAL AVERAGE

- 5.9 in 1979 (27 games)
- 6.3 in 1984 (28 games)
- 6.4 in 1980 (27 games)

MOST BLOCKED SHOTS

- 141 in 1998 (31 games)
- 109 in 1999 (29 games)
- 103 in 1991 (33 games)

HIGHEST BLOCKED SHOTS AVERAGE

- 4.5 in 1998 (31 games)
- 3.8 in 1999 (29 games)
- 3.5 in 1985 (28 games)

LOWEST BLOCKED SHOTS AVERAGE

- 2.1 in 1979 (27 games)
- 2.1 in 1989 (30 games)
- 2.1 in 2002 (37 games)

MOST TURNOVERS

- 678 in 2002 (37 games)
- 556 in 2004 (34 games)
- 519 in 2000 (32 games)

HIGHEST TURNOVER AVERAGE

- 18.3 in 2002 (37 games)
- 16.4 in 1988 (29 games)
- 16.3 in 2004 (34 games)
- 16.3 in 1981 (27 games)

FEWEST TURNOVERS

- 325 in 1980 (27 games)
- 334 in 1978 (28 games)
- 335 in 1977 (26 games)

LOWEST TURNOVER AVERAGE

- 11.9 in 1978 (28 games)
- 12.0 in 1980 (27 games)
- 12.9 in 1977 (26 games)

Carolina's 100-Point Games

In games which the Gamecocks have scored 100 points, they have a record of 45-1.

Score	Margin	Opponent	Season
121-71	+50	The Citadel	1955-56
118-83	+35	Furman	1970-71
116-78	+38	Manhattan	1971-72
116-69	+47	Georgia Southern	1980-81
113-77	+36	Maryland-Eastern Shore	1985-86
113-81	+32	Assumption	1974-75
113-85	+28	Clemson	1956-57
* 112-63	+49	Newberry	1954-55
112-61	+51	The Citadel	1995-96
111-107	+ 4	Tennessee	1992-93
110-72	+38	Florida International	1984-85
110-84	+26	Georgia Southern	1975-76
109-68	+41	St. Francis Xavier	1980-81
109-83	+26	Notre Dame	1971-72
109-97	+12	Furman	1955-56
108-55	+53	Furman	1967-68
107-75	+32	Baptist College	1977-78
107-90	+17	Biscayne	1979-80
106-61	+45	Rhode Island	1985-86
106-66	+40	Marshall	1979-80
106-69	+37	Georgia Southern	1980-81
106-79	+27	Clemson	1968-69
106-107	- 1	Miami (Fla.)	1959-60
106-68	+38	Louisiana State	1995-96
105-63	+42	Southern Mississippi	1988-89
105-67	+38	Georgia State	1985-86
105-77	+28	Brown	1981-82
104-54	+50	Erskine	1967-68
104-55	+49	DePauw	1973-74
104-86	+18	Houston	1973-74
103-67	+36	Mercer	1990-91
103-68	+35	Augusta	1988-89
103-88	+15	Davidson	1980-81
103-98	+ 5	Furman	1956-57
102-78	+24	Elon	1966-67
102-86	+16	Providence	1970-71
102-88	+14	Davidson	1978-79
101-63	+38	West Virginia Tech	1981-82
101-68	+33	Maryland	1969-70
101-78	+23	Virginia	1967-68
100-62	+38	Furman	1996-97
100-66	+34	Yale	1975-76
100-67	+33	Baptist College	1978-79
100-77	+23	Fordham	1971-72
100-90	+10	Old Dominion	1982-83
100-73	+27	Davidson	1995-96

Opponents' 100-Point Games

In games which the opponents have scored 100 points, South Carolina's record is 1-27.

Score	Margin	Opponent	Season
81-126	-45	Kentucky	1979-80
85-116	-31	Marshall	1980-81
91-115	-24	Clemson	1980-81
88-115	-27	North Carolina	1957-58
90-112	-22	Georgia	1963-64
72-111	-39	Duke	1964-65
83-109	-26	Wake Forest	1960-61
68-109	-41	Virginia Tech	1984-85
67-108	-41	North Carolina	1992-93
82-108	-26	Kentucky	1992-93
* 111-107	+ 4	Tennessee	1992-93
106-107	- 1	Miami (Fla.)	1959-60
94-107	-13	Duke	1960-61
79-107	-28	Duke	1960-61
69-107	-38	George Washington	1952-53
97-107	-10	Vanderbilt	1995-96
79-106	-27	North Carolina State	1960-61
78-106	-28	Vanderbilt	1963-64
75-106	-31	Virginia Tech	1960-61
68-105	-37	Furman	1952-53
94-104	-10	Wake Forest	1959-60
76-104	-28	Virginia Tech	1983-84
76-104	-28	Duke	1956-57
70-104	-34	North Carolina	1965-66
70-103	-33	Wake Forest	1953-54
59-100	-41	Memphis State	1985-86
90-100	-10	Fordham	1970-71
79-100	-21	Furman	1954-55

(* — first games in which USC and opponent scored 100 points.)

Yearly Statistical Leaders

SCORING LEADERS

Season	Player	Games	FGM-FGA	FTM-FTA	Pts.	Avg.
1908-09	J.C. Vassy	2	4-	10-19	18	9.0
1909-10	J.H. White	1	0-	6-	6	6.0
1910-11	J.E. Poole	2			21	11.5
1911-12	M.L. Hanahan	3	9-	0-	18	6.0
1912-13	James Rhea	3	12-	21-	45	15.0
1913-14	F. Brooker	9	29-	20-	78	8.7
1914-15	R.L. Bowen	8	22-	29-	73	9.1
1915-16	R.L. Bowen	10	44-	41-	129	12.9
1916-17	R.L. Bowen	14	56-	42-	154	11.0
1917-18	Clark Waring	13	50-	58-93	158	12.2
1918-19	Clark Waring	9	45-	44-81	134	14.9
1919-20	Rube Skinner	16	80-	0-0	160	10.0
1920-21	Thornton Sparkman	13			80	6.2
1921-22	Thornton Sparkman	19	82-	88-	252	13.3
1922-23	Thornton Sparkman	1	6-	1-	13	13.0
1923-24	Jack Wright	17	63-	49-	175	10.3
1924-25	Jack Wright	14			125	14.0
1925-26	Buster Holcombe	14			118	8.4
1926-27	Buster Holcombe	4	16-	8-	40	10.0
1927-28	Buster Holcombe	20	87-	43-	217	10.9
1928-29	Lou White	21	99-	58-	256	12.2
1929-30	Dave Rembert	16	48-	19-	115	7.2
1930-31	John DuPre	18	34-	18-	86	4.8
1931-32	Grayson Wolf	15	45-	25-	115	7.7
1932-33	Freddie Tompkins	13	80-	25-	185	14.2
1933-34	Freddie Tompkins	19	111-	46-	268	14.1
1934-35	Dana Henderson	24	122-	95-	339	14.1
1935-36	Bernard James	19	44-	65-	153	8.1
1936-37	Tom Hutto	20	69-	31-	169	8.5
1937-38	Tom Hutto	24	88-	47-	223	9.3
1938-39	Tom Hutto	15	46-	31-	123	8.2
1939-40	Preston Westmoreland	18	75-	44-	194	10.8
1940-41	Preston Westmoreland	24	153-	65-104	371	15.5
1941-42	Preston Westmoreland	21	114-	54-97	282	13.4
1942-43	Henry Martin	19	83-	26-68	192	10.1
1943-44	T.S. Ary	15	92-	32-44	216	14.4
1944-45	Charley Sokol	23	126-	34-	286	13.0
1945-46	Steve Trehwella	20	61-	28-66	150	7.5
1946-47	Al Adams	24	105-	73-149	283	11.8
1947-48	Henry Martin	23	107-	34-66	248	10.8
1948-49	Jim Slaughter	22	154-	73-113	381	17.3
1949-50	Jim Slaughter	21	167-	87-142	421	20.0
1950-51	Jim Slaughter	25	222-458	125-208	569	22.8
1951-52	Dwane Morrison	24	179-464	116-149	471	19.8
1952-53	Joe Smith	24	132-360	113-172	377	15.7
1953-54	Joe Smith	26	147-365	137-234	431	16.6
1954-55	Lee Collins	27	155-391	125-174	435	16.1
1955-56	Grady Wallace	23	217-484	116-153	550	23.9
1956-57	Grady Wallace	29	336-803	234-303	906	31.3
1957-58	Ray Pericola	24	131-318	101-146	363	15.1
1958-59	Ray Pericola	24	100-269	107-156	307	12.8
1959-60	Art Whisnant	26	143-395	155-273	441	17.0
1960-61	Art Whisnant	26	149-382	199-296	497	19.1
1961-62	Art Whisnant	27	177-380	213-311	567	21.0
1962-63	Scotti Ward	24	152-387	118-136	422	17.6
1963-64	Ronnie Collins	24	211-422	147-189	569	23.7
1964-65	Jim Fox	23	157-326	95-160	409	17.8
1965-66	Skip Harlicka	24	134-322	76-108	344	14.3
1966-67	Skip Harlicka	23	150-308	85-116	385	16.7
1967-68	Skip Harlicka	22	198-392	84-122	480	21.8
1968-69	John Roche	28	239-507	184-226	662	23.6
1969-70	John Roche	28	222-469	179-216	623	22.3
1970-71	John Roche	29	205-493	215-262	625	21.6
1971-72	Tom Riker	28	208-375	134-187	550	19.6
1972-73	Kevin Joyce	29	220-508	152-182	592	20.4
1973-74	Brian Winters	27	229-446	82-100	540	20.0
1974-75	Tom Boswell	27	173-324	100-128	446	16.5
1975-76	Alex English	27	258-468	94-134	610	22.6
1976-77	Nate Davis	26	178-384	51-69	407	15.7
1977-78	Mike Doyle	28	147-289	90-133	384	13.7
1978-79	Cedrick Hordges	27	211-408	106-167	528	19.6
1979-80	Cedrick Hordges	27	223-393	91-158	537	19.9
1980-81	Zam Fredrick	27	300-591	181-223	781	28.9
1981-82	Jimmy Foster	20	126-213	56-116	308	15.4
1982-83	Jimmy Foster	31	203-332	129-242	535	17.3
1983-84	Jimmy Foster	28	200-336	118-239	518	18.5

Season	Player	Games	FGM-FGA	FTM-FTA	Pts.	Avg.
1984-85	Linwood Moye	28	172-354	85-115	429	15.3
1985-86	Linwood Moye	28	163-327	93-128	419	15.0
1986-87	Terry Dozier	29	188-388	105-129	492	17.0
1987-88	John Hudson	29	147-282	98-140	392	13.5
1988-89	John Hudson	30	150-295	145-204	445	14.8
1989-90	Jo Jo English	27	155-317	67-107	412	15.3
1990-91	Jo Jo English	33	174-377	92-125	496	15.0
1991-92	Jo Jo English	27	159-370	62-100	426	15.8
1992-93	Jamie Watson	27	159-345	70-109	397	14.7
1993-94	Jamie Watson	27	185-403	91-135	490	18.1
1994-95	Carey Rich	27	124-325	56-76	362	13.4
1995-96	Larry Davis	31	183-407	113-146	557	18.0
1996-97	BJ McKie	32	164-355	166-219	556	17.4
1997-98	BJ McKie	31	160-365	205-262	584	18.8
1998-99	BJ McKie	29	145-353	160-207	501	17.3
1999-00	Herbert Lee Davis	32	113-275	41-73	302	9.4
2000-01	Jamel Bradley	30	111-290	47-62	345	11.5
2001-02	Jamel Bradley	37	163-384	41-60	484	13.1
2002-03	Carlos Powell	28	135-305	53-76	353	12.6
2003-04	Carlos Powell	34	165-369	20-73	416	12.2

REBOUNING LEADERS

(No rebounding records kept prior to 1951)

Season	Player	Games	Rebounds	Average
1950-51	Jim Slaughter	25	413	16.3
1951-52	Dwane Morrison	24	250	10.4
1952-53	Joe Smith	24	310	12.9
1953-54	Joe Smith	26	306	11.5
1954-55	Lee Collins	27	434	16.1
1955-56	Lee Collins	23	404	17.6
1956-57	Grady Wallace	29	419	14.4
1957-58	Mike Callahan	24	182	7.6
1958-59	Mike Callahan	24	253	10.5
1959-60	Mike Callahan	26	309	11.8
1960-61	Art Whisnant	26	240	9.2
1961-62	Art Whisnant	27	222	7.2
1962-63	Ronnie Collins	23	192	8.4
1963-64	Bill Yarbrough	24	238	9.9
1964-65	Jim Fox	23	313	13.6
1965-66	Frank Standard	24	255	10.6
1966-67	Gary Gregor	23	305	13.3
1967-68	Gary Gregor	22	269	12.2
1968-69	Tom Owens	28	363	13.0
1969-70	Tom Owens	28	393	14.0
1970-71	Tom Owens	28	360	12.9
1971-72	Danny Traylor	29	310	10.7
1972-73	Alex English	29	306	10.6
	Danny Traylor	29	306	10.6
1973-74	Bob Mathias	27	263	9.7
1974-75	Alex English	28	244	8.7
1975-76	Alex English	27	277	10.3
1976-77	Jim Graziano	26	201	7.7
1977-78	Jim Graziano	28	213	7.6
1978-79	Cedrick Hordges	27	273	10.1
1979-80	Jim Strickland	27	228	8.4
1980-81	Jimmy Foster	27	296	11.0
1981-82	Jimmy Foster	20	166	8.3
1982-83	Jimmy Foster	31	275	8.9
1983-84	Jimmy Foster	28	263	9.4
1984-85	Linwood Moye	28	237	8.5
1985-86	Darryl Martin	28	252	9.0
1986-87	Darryl Martin	29	269	9.3
1987-88	Darryl Martin	29	237	8.2
1988-89	John Hudson	30	230	7.7
1989-90	Joe Rhett	22	173	7.9
1990-91	Joe Rhett	33	229	6.9
1991-92	Jeff Roulston	28	159	5.7
1992-93	Emmett Hall	27	209	7.7
1993-94	Emmett Hall	28	247	8.8
1994-95	Malik Russell	26	180	6.9
1995-96	Malik Russell	31	183	5.9
1996-97	William Gallman	28	180	6.2
1997-98	Ryan Stack	31	186	6.0
1998-99	Bud Johnson	28	186	6.4
1999-00	Tony Kitchings	32	161	5.0
2000-01	Tony Kitchings	30	197	6.6
2001-02	Tony Kitchings	34	212	6.2
2002-03	Rolando Howell	28	176	6.3
2003-04	Carlos Powell	34	212	6.2

Yearly Statistical Leaders

FIELD GOAL PERCENTAGE LEADERS

(Most Field Goals Made Prior to 1951)

Season	Player	Games	FGM-FGA	Pct.
1908-09	J.C. Vassy	2	4-	.333
1909-10	No Field Goals Made			
1910-11				
1911-12	M.L. Hanahan	3	10-	
1912-13	James Rhea	3	12-	
	M.L. Hanahan	3	12-	
1913-14	F. Brooker	9	29-	
1914-15	Andrew Talley	8	25-	
1915-16	R.L. Bowen	10	44-	
1916-17	R.L. Bowen	14	56-	
1917-18	R.L. Bowen	13	61-	
1918-19	Clark Waring	9	45-	
1919-20	Rube Skinner	16	80-	
1920-21				
1921-22	Thornton Sparkman	19	82-	
1922-23	Jack Wright	10	39-	
1923-24	Jack Wright	17	63-	
1924-25				
1925-26				
1926-27	Heine Fair	18	62-	
1927-28	Buster Holcombe	20	87-	
1928-29	Lou White	21	99-	
1929-30	Dave Rembert	16	48-	
1930-31	John DuPre	18	34-	
1931-32	Grayson Wolf	15	45-	
1932-33	Freddie Tompkins	19	99-	
1933-34	Freddie Tompkins	19	111-	
1934-35	Dana Henderson	24	122-	
1935-36	Bernard James	19	44-	
1936-37	Tom Hutto	20	69-	
1937-38	Tom Hutto	24	88-	
1938-39	Junie Hymson	22	50-	
1939-40	Preston Westmoreland	18	75-	
1940-41	Preston Westmoreland	24	153-	
1941-42	Preston Westmoreland	21	114-	
1942-43	Henry Martin	19	83-	
1943-44	T.S. Ary	15	92-	
1944-45	Charley Sokol	23	126-	
1945-46	Steve Trehwella	20	61-	
1946-47	Henry Martin	25	120-	
1947-48	Henry Martin	23	107-	
1948-49	Jim Slaughter	22	154-	
1949-50	Jim Slaughter	21	167-	
1950-51	Jim Slaughter	25	147-389	.483
1951-52	Johnny Peterson	23	130-308	.422
1952-53	Art Smejkal	19	69-165	.418
1953-54	Joe Smith	26	147-365	.402
1954-55	Benny Fannin	25	100-237	.421
1955-56	Grady Wallace	23	217-484	.448
1956-57	Fred Lentz	29	96-214	.449
1957-58	Mike Callahan	24	91-208	.437
1958-59	Mike Callahan	24	100-261	.383
1959-60	Bobby Robinson	26	67-145	.462
1960-61	Bud Cronin	26	89-181	.492
1961-62	Bud Cronin	27	136-259	.525
1962-63	Jimmy Collins	24	85-187	.455
1963-64	Ronnie Collins	24	211-422	.500
1964-65	Jim Fox	23	157-326	.482
1965-66	Al Salvadori	24	145-321	.452
1966-67	Skip Harlicka	23	150-308	.487
1967-68	Gary Gregor	22	169-316	.535
1968-69	Tom Owens	28	177-337	.525
1969-70	Tom Riker	28	143-277	.516
1970-71	Rick Aydtlett	28	81-154	.526
1971-72	Danny Traylor	29	174-292	.596
1972-73	Danny Traylor	29	166-318	.522
1973-74	Alex English	27	209-395	.529
1974-75	Alex English	28	199-359	.554
1975-76	Alex English	27	258-468	.551
1976-77	Golie Augustus	23	57-106	.538
1977-78	Golie Augustus	28	110-186	.591
1978-79	Cedrick Hordges	27	211-408	.517
1979-80	Cedrick Hordges	27	223-393	.567
1980-81	Kevin Darmody	26	109-184	.592
1981-82	Jimmy Foster	20	126-213	.592

Season	Player	Games	FGM-FG	Pct.
1982-83	Jimmy Foster	31	203-332	.611
1983-84	Jimmy Foster	28	200-336	.595
1984-85	Linwood Moye	28	172-354	.486
1985-86	Keith James	28	125-242	.517
1986-87	Darryl Martin	29	151-271	.557
1987-88	Tony Shaw	29	104-189	.550
1988-89	Joe Rhett	30	89-158	.563
1989-90	Eric Sykes	25	96-180	.533
1990-91	Joe Rhett	33	171-318	.538
1991-92	Jeff Roulston	28	94-161	.584
1992-93	Edmond Wilson	27	93-153	.608
1993-94	Emmett Hall	28	162-326	.497
1994-95	Peter Van Elswyk	27	55-95	.579
1995-96	Malik Russell	31	99-177	.559
1996-97	Nate Wilbourne	30	65-117	.556
1997-98	LeRon Williams	25	95-166	.572
1998-99	William Gallman	29	87-169	.515
1999-00	Tony Kitchings	32	103-206	.500
2000-01	Rolando Howell	22	57-108	.528
2001-02	Marius Petravicus	34	74-146	.507
2002-03	Tony Kitchings	20	75-157	.478
2003-04	Renaldo Balkman	33	91-163	.558

FREE THROW PERCENTAGE LEADERS

(Free Throws Made Some Seasons)

Season	Player	Games	FTM-FTA	Pct.
1908-09	J.C. Vassy	2	10-19	.526
1909-10	J.H. White	1	6-	
1910-11				
1911-12	J.E. Poole	3	1-	
1912-13	James Rhea	12	21-	
1913-14	F. Brooker	9	20-	
1914-15	R.L. Bowen	8	29-	
1915-16	R.L. Bowen	10	41-	
1916-17	R.L. Bowen	14	42-	
1917-18	Clark Waring	13	58-93	.624
1918-19	Clark Waring	9	44-81	.543

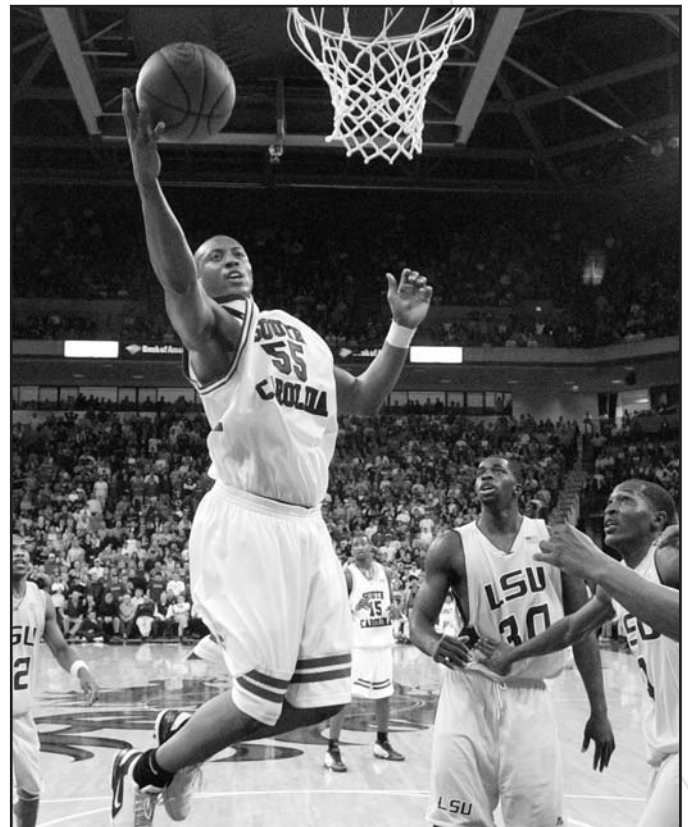

Rolando Howell, who tied with Renaldo Balkman as the team leader with 15 slam dunks, shot over 77 percent from the free throw line to lead the team from the charity stripe in 2004.

Yearly Statistical Leaders

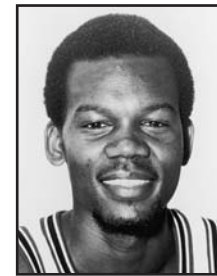

MIKE BRITTAIN

TOM BOSWELL

RYAN STACK

JIM GRAZIANO

ZAM FREDERICK

JAMEL BRADLEY

Season	Player	Games	FTM-FTA	Pct.
1919-20	Z.L. Foy	16	60-107	.561
1920-21				
1921-22	Thornton Sparkman	19	88-	
1922-23	John Gasque	10	50-	
1923-24	Jack Wright	17	49-	
1924-25				
1925-26				
1926-27	Heine Fair	18	18-	
1927-28	Buster Holcombe	20	43-	
1928-29	Lou White	21	58-	
1929-30	C.E. Bedenbaugh	16	21-	
1930-31	John DuPre	18	18-	
1931-32	Grayson Wolf	15	25-	
1932-33	Dana Henderson	19	49-	
1933-34	Freddie Tompkins	19	46-	
1934-35	Dana Henderson	24	95-	
1935-36	Bernard James	19	65-	
1936-37	Bernard James	20	37-	
1937-38	Tom Hutto	24	47-	
1938-39	Junie Hymson	22	36-	
1939-40	Preston Westmoreland	18	44-	
1940-41	Preston Westmoreland	24	65-104	.625
1941-42	Stan Stasica	21	49-70	.629
1942-43	Fred Snoddy	14	14-23	.609
1943-44	T.S. Ary	15	32-44	.727
1944-45	Jim Robinson	23	39-	
1945-46	Phil Mallis	20	12-15	.800
1946-47	Werner Talus	20	15-23	.652
1947-48	Steve Trewhella	23	49-76	.645
1948-49	Henry Martin	22	74-105	.705
1949-50	Jim Slaughter	21	87-142	.613
1950-51	Dwane Morrison	25	64-83	.771
1951-52	Mickey Best	22	54-66	.818
1952-53	Joe Smith	24	113-172	.677
1953-54	Lee Collins	26	112-146	.767

Season	Player	Games	FTM-FTA	Pct.
1954-55	Benny Fannin	25	67-80	.837
1955-56	Grady Wallace	23	116-153	.758
1956-57	Grady Wallace	29	234-303	.772
1957-58	Dickie Prater	23	63-91	.692
1958-59	Mike Callahan	24	98-128	.766
1959-60	Ronnie Johnson	26	41-53	.773
1960-61	Bud Cronin	26	66-81	.815
1961-62	Ronnie Collins	27	84-95	.884
1962-63	Scotti Ward	24	118-136	.868
1963-64	Ronnie Collins	24	147-189	.757
1964-65	Earl Lovelace	23	82-114	.719
1965-66	Jack Thompson	24	54-69	.783
1966-67	Skip Harlicka	23	85-116	.733
1967-68	Frank Standard	22	95-124	.766
1968-69	John Roche	28	184-226	.814
1969-70	John Roche	28	179-216	.829
1970-71	Rick Adylett	28	57-65	.877
1971-72	Brian Winters	29	60-71	.845
1972-73	Kevin Joyce	29	152-182	.835
1973-74	Mike Dunleavy	27	97-116	.836
1974-75	Tom Boswell	27	100-128	.781
1975-76	Mike Dunleavy	27	109-139	.784
1976-77	Mike Doyle	25	58-73	.793
1977-78	Kenny Reynolds	28	76-100	.760
1978-79	Kenny Reynolds	25	54-67	.806
1979-80	Mike Doyle	27	93-110	.845
1980-81	Zam Fredrick	27	181-223	.812
1981-82	Jimmy Hawthorne	29	47-56	.839
1982-83	Mike Brittain	29	45-51	.882
1983-84	Mike Brittain	27	45-63	.714
1984-85	Duane Kendall	24	59-75	.787
1985-86	Michael Foster	28	81-98	.827
1986-87	Michael Foster	26	95-112	.848
1987-88	Brent Price	29	66-77	.857
1988-89	Brent Price	30	76-90	.844
1989-90	Eric Sykes	25	67-86	.779
1990-91	Jo Jo English	33	92-125	.736
1991-92	Jeff Roulston	28	50-74	.676
1992-93	Emmett Hall	27	87-119	.731
1993-94	Emmett Hall	28	112-148	.757
1994-95	Carey Rich	27	56-76	.737
1995-96	Larry Davis	31	141-185	.774
1996-97	Larry Davis	32	119-148	.804
1997-98	BJ McKie	31	205-262	.782
1998-99	BJ McKie	29	160-207	.773
1999-00	Jamel Bradley	31	26-30	.867
2000-01	Jamel Bradley	30	47-62	.758
2001-02	Chuck Eidson	37	74-97	.763
2002-03	Chuck Eidson	28	81-99	.818
2003-04	Rolando Howell	16	44-57	.772



Larry Davis led the Gamecocks in free throw percentage, three pointers made and minutes played in both of his seasons (1995-1997), earning first-team All-SEC honors as a senior.

3-POINT FIELD GOAL PCT. LEADERS

Season	Player	Games	FGM-FGA	Pct.
1986-87	Terry Dozier	29	11-26	.423
1987-88	Brent Price	29	49-112	.438
1988-89	Brent Price	30	68-139	.489
1989-90	Jo Jo English	27	35-90	.389
1990-91	Jo Jo English	33	56-134	.418
1991-92	Jo Jo English	28	46-135	.341
1992-93	Shannon Hoskins	21	14-37	.378
1993-94	Durrant Williams	25	25-63	.397
1994-95	Ryan Stack	27	17-43	.395
1995-96	Larry Davis	31	78-220	.355
1996-97	BJ McKie	32	62-154	.403
1997-98	BJ McKie	31	59-142	.415

Yearly Statistical Leaders

224

RECORDS

1998-99	Herbert Lee Davis	29	33-84	.393
1999-00	Jamel Bradley	31	59-142	.415
2000-01	Jamel Bradley	30	76-214	.355
2001-02	Jamel Bradley	37	117-294	.398
2002-03	Chris Warren	22	28-69	.406
2003-04	Mike Boynton, Jr.	34	79-194	.407

1994-95	Carey Rich	991
1995-96	Larry Davis	1033
1996-97	Larry Davis	1033
1997-98	BJ McKie	1027
1998-99	BJ McKie	965
1999-00	Chuck Eidson	964
2000-01	Jamel Bradley	891
2001-02	Jamel Bradley	1211
2002-03	Chuck Eidson	982
2003-04	Mike Boynton, Jr.	1130

ASSISTS LEADERS

Season	Player	Games	Assists
1950-51	Don Cox	25	135
1951-52	Don Cox	24	113
1952-68	Assist Records Incomplete		
1968-69	John Roche	28	64
1969-70	Assist Records Incomplete		
1970-71	John Roche	29	123
1971-72	Kevin Joyce	29	123
1972-73	Kevin Joyce	29	152
1973-74	Mike Dunleavy	27	95
1974-75	Jack Gilloon	28	122
1975-76	Jack Gilloon	24	156
1976-77	Jack Gilloon	26	117
1977-78	Jack Gilloon	27	138
1978-79	Kenny Reynolds	25	89
1979-80	Kenny Reynolds	26	106
1980-81	Kevin Dunleavy	27	100
1981-82	Gerald Peacock	29	138
1982-83	Gerald Peacock	26	182
1983-84	Michael Foster	28	103
1984-85	Michael Foster	28	145
1985-86	Michael Foster	28	98
1986-87	Terry Gould	29	112
1987-88	Terry Gould	29	112
1988-89	Brent Price	30	128
1989-90	Jo Jo English	27	78
	Bojan Popovic	27	78
1990-91	Barry Manning	31	116
1991-92	Barry Manning	27	112
1992-93	Carey Rich	27	127
1993-94	Carey Rich	25	129
1994-95	Melvin Watson	27	107
1995-96	Melvin Watson	31	138
1996-97	Melvin Watson	31	157
1997-98	Melvin Watson	30	141
1998-99	BJ McKie	29	115
1999-00	Chuck Eidson	32	128
2000-01	Aaron Lucas	29	114
2001-02	Aaron Lucas	37	145
2002-03	Chuck Eidson	28	125
2003-04	Mike Boynton, Jr.	34	115

MINUTES PLAYED LEADERS

Season	Player	Minutes
1908-68	Minute records incomplete	
1968-69	John Roche	1094
1969-70	Minute records incomplete	
1970-71	John Roche	1121
1971-72	Kevin Joyce	1071
1972-73	Kevin Joyce	1109
1973-74	Brian Winters	1016
1974-75	Alex English	1024
1975-76	Alex English	1045
1976-77	Nate Davis	864
1977-78	Jack Gilloon	1007
1978-79	Cedrick Hordges	1050
1979-80	Cedrick Hordges	1007
1980-81	Zam Fredrick	981
1981-82	Gerald Peacock	892
1982-83	Jimmy Foster	996
1983-84	Jimmy Foster	933
1984-85	Michael Foster	868
1985-86	Keith James	892
1986-87	Terry Dozier	1090
1987-88	Terry Dozier	905
1988-89	Barry Manning	991
1989-90	Jo Jo English	951
1990-91	Barry Manning	1132
1991-92	Barry Manning	992
1992-93	Jamie Watson	910
1993-94	Jamie Watson	924

BLOCKED SHOTS LEADERS

Season	Player	Games	Blocked Shots
1971-72	Danny Traylor	29	122
1972-73	Danny Traylor	29	113
1973-74	Alex English	27	61
1974-75	Alex English	28	69
1975-76	Alex English	27	46
1976-77	Jim Graziano	26	24
1977-78	Jim Graziano	28	32
1978-79	Jim Strickland	18	38
1979-80	Jim Strickland	27	48
1980-81	Kevin Darmody	26	10
1981-82	Mike Brittain	29	25
1982-83	Mike Brittain	29	26
1983-84	Mike Brittain	27	61
1984-85	Mike Brittain	24	48
1985-86	Darryl Martin	28	17
1986-87	Perry Dozier	26	11
1987-88	John Hudson	29	29
1988-89	Jeff Rousiton	30	22
1989-90	Jeff Roulston	27	68
1990-91	Jeff Roulston	32	77
1991-92	Jeff Roulston	28	59
1992-93	Edmond Wilson	27	35
1993-94	Emmett Hall	28	32
1994-95	Ryan Stack	27	29
1995-96	Bud Johnson	31	38
1996-97	Ryan Stack	31	28
1997-98	Ryan Stack	31	55
1998-99	Bud Johnson	28	24
1999-00	Tony Kitchings	32	30
2000-01	Tony Kitchings	30	32
2001-02	Tony Kitchings	34	33
2002-03	Tony Kitchings	20	27
2003-04	Renaldo Balkman	33	43

STEALS LEADERS

Season	Player	Games	Steals
1975-76	Mike Dunleavy	27	41
1976-77	Jack Gilloon	26	37
1977-78	Jack Gilloon	27	31
1978-79	Kenny Reynolds	25	41
1979-80	Kenny Reynolds	26	37
1980-81	Zam Fredrick	27	44
1981-82	Gerald Peacock	29	29
1982-83	Gerald Peacock	28	43
1983-84	Jimmy Foster	28	35
1984-85	Michael Foster	28	44
1985-86	Michael Foster	28	51
1986-87	Michael Foster	26	41
1987-88	Brent Price	29	41
1988-89	Brent Price	30	52
1989-90	Bojan Popovic	27	43
1990-91	Barry Manning	31	73
1991-92	Barry Manning	27	66
1992-93	Carey Rich	27	58
1993-94	Jamie Watson	27	44
1994-95	Melvin Watson	27	42
1995-96	Larry Davis	31	55
1996-97	Melvin Watson	31	57
	Larry Davis	32	57
1997-98	Melvin Watson	30	55
1998-99	BJ McKie	29	47
1999-00	Chuck Eidson	32	93
2000-01	Jamel Bradley	30	40
2001-02	Chuck Eidson	37	91
2002-03	Chuck Eidson	28	60
2003-04	Mike Boynton, Jr.	34	44
	Josh Gonner	32	44

Top Five Yearly Scorers

1908-09 Season (Won 0, Lost 3)

Player	Avg.
J.C. Vassy (Capt., Jr.)	9.0
Perry Jayroe (Jr.)	3.0
Wade Bolt (Jr.)	2.0
J.B. Jackson (Sr.)	1.0
L.W. Warren (Sr.)	1.0

1909-10 Season (Won 0, Lost 1)

Player	Avg.
J.H. White (Capt., Sr.)	6.0
Perry Hayroe (Sr.)	2.0

1910-11 Season (Won 1, Lost 1)

First Varsity Victory (Columbia YMCA)

Player	Avg.
J.E. Poole (Fr., C)	11.5
H.S. Reeves (Fr., F)	5.0
A. Burnet Stoney (Fr., G)	1.5
M.L. Hanahan (Fr., F)	1.0

1911-12 Season (Won 3, Lost 4)

First Collegiate Victory (Wofford)

Player	Avg.
M.L. Hanahan (Capt., So., F)	6.0
J.E. Poole (So., C)	5.0
James Rhea (Jr., F)	3.3
H.E. Danner (Fr., G)	0.7

1912-13 Season (Won 2, Lost 3)

Player	Avg.
James Rhea (Capt., Sr., F)	15.0
M.L. Hanahan (Jr., F)	8.0
J.E. Poole (Jr., C)	7.3
H.E. Danner (So., G)	2.0
A. Burnet Stoney (Jr., G)	1.3

1913-14 Season (Won 5, Lost 4,

Tied 1)

First Winning Season

Player	Avg.
F. Brooker (So.)	8.7
J.E. Poole (Sr., C)	4.2
A. Burnet Stoney (Capt., Sr., G)	3.4
Charlie Farrell (So., F)	1.8
H.S. Reeves (Sr., F)	1.6

1914-15 Season (Won 2, Lost 7)

Player	Avg.
R.L. Bowen (Fr., F)	9.1
Andrew Talley (So., F)	6.3
Charlie Farrell (Jr., C)	2.3
Wells (G)	1.9
H.E. Danner (Sr., G)	1.8

1915-16 Season (Won 4, Lost 6)

Player	Avg.
R.L. Bowen (So., F)	12.9
John Martin (So., C)	5.2
F. Brooker (Sr.)	4.3
Newton (G)	3.1
Andrew Talley (Jr., F)	2.5

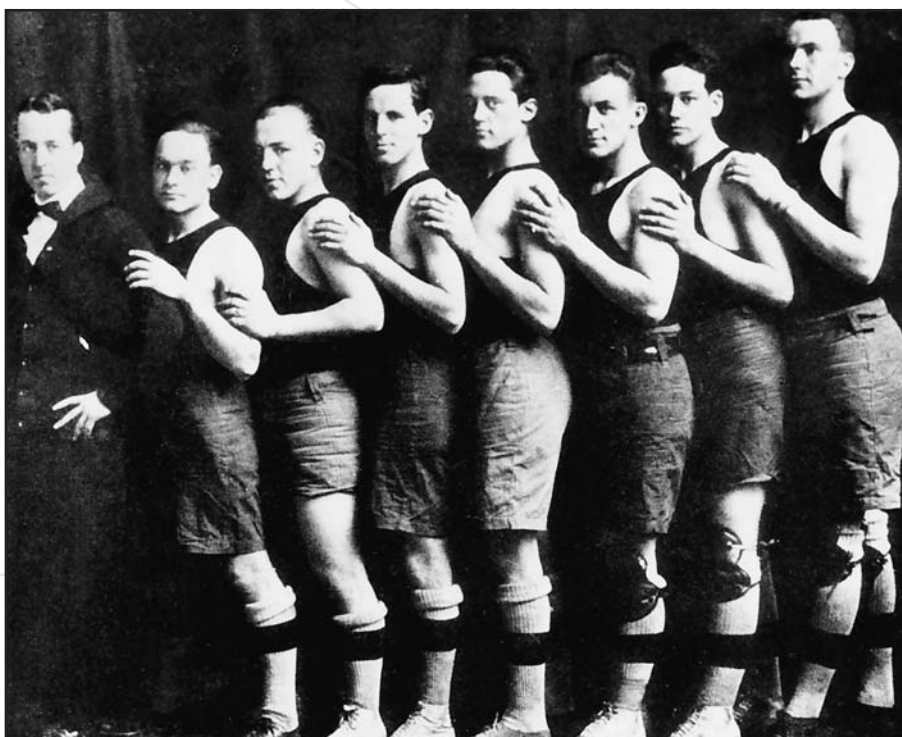

The 1913-14 Gamecock squad, coached by John Blackburn, is most remembered for two things: posting the first winning season in school history (5-4-1); and recording the only tie in USC history, a 16-16 decision at Newberry on Feb. 17, 1914.

1916-17 Season (Won 7, Lost 8)

Player	Avg.
R.L. Bowen (Capt., So., F)	11.0
Clark Waring (So., G)	9.7
John Martin (Jr., C)	7.0
Andrew Talley (Jr., F)	2.9
Lana Sims (Jr., G)	1.7

1917-18 Season (Won 8, Lost 5)

Player	Avg.
Clark Waring (Jr., G)	12.2
R.L. Bowen (Jr., F)	9.4
John Martin (Sr., C)	7.2
William Weston (Jr., F)	5.7
J.W. Means (Sr., G)	2.6

1918-19 Season (Won 4, Lost 7)

Player	Avg.
Clark Waring (Capt, Sr., G)	14.9
William Weston (Sr., F)	6.2
Rube Skinner (Jr., F)	4.9
Z.L. Foy (So., C)	2.0
Gus Allen (Sr., G)	0.2
Henry Fair (Sr., G)	0.2

1919-20 Season (Won 7, Lost 11)

Player	Avg.
Rube Skinner (Capt., Sr., F)	10.0
Z.L. Foy (Jr., C)	6.8
Squash Quattlebaum (Sr., F)	2.8
Josh Vaughan (So., G)	2.1
Chisolm Wallace (Fr., F)	1.3

1920-21 Season (Won 7, Lost 11)

Player	Avg.
Thornton Sparkman (Fr., F)	6.2
Z.L. Foy (Sr., C)	4.5
Chisolm Wallace (So., F)	3.5
Josh Vaughan (Capt., Jr., G)	2.0
J.B. Stephens (Sr., F)	1.2

1921-22 Season (Won 7, Lost 12)

Player	Avg.
Thornton Sparkman (So., F)	13.3
Belk	3.1
Chisolm Wallace (Jr., F)	2.7
W.W. Thompson (Sr., F)	1.8
John Gasque (So., G)	1.6

1922-23 Season (Won 6, Lost 13)

Player	Avg.
Thornton Sparkman (Jr., F)	13.0
John Gasque (Jr., C)	8.0
Jack Wright (So., F)	7.8
Chisolm Wallace (Capt., Sr., F)	4.2

1923-24 Season (Won 11, Lost 9)

First USC team to win 10 or more games

Player	Avg.
Jack Wright (Capt., Jr., F)	10.3
Joe Lillard (Jr., C/F)	8.8
Thornton Sparkman (Sr., F)	8.0
Marion Swink (So., C/F)	6.3
John Gasque (Sr., F)	1.8

Top Five Yearly Scorers

1924-25 Season (Won 10, Lost 7)

Player	Avg.
Jack Wright (Sr., F)	14.0
Bill Rogers (So., G/F)	6.8
Joe Lillard (Sr., C)	4.9
Buster Wise (So., F)	4.2
Si Seideman (So., G)	2.9

1925-26 Season (Won 9, Lost 5)

Player	Avg.
Buster Holcombe (So., C)	8.4
Bill Rogers (Jr., G)	8.1
Heine Fair (So., F)	7.0
Jim Farr (So., G)	4.1
Marion Swink (Capt., Sr., C)	2.9

1926-27 Season (Won 14, Lost 4)

Southern Conference Tournament (Semifinals)

Player	Avg.
Buster Holcombe (Jr., C)	10.0
Heine Fair (Jr., F)	7.9
Bill Rogers (Sr., F)	7.2
Monk Clark (Jr., G/F)	5.4
Lou White (So., C)	5.3

1927-28 Season (Won 8, Lost 12)

Player	Avg.
Buster Holcombe (Sr., F)	10.9
Heine Fair (Capt., Sr., F)	7.7
Monk Clark (Sr., F)	6.3
Walter Chandler (Jr., G)	4.5
Lou White (Jr., C)	2.9

1928-29 Season (Won 8, Lost 13)

Player	Avg.
Lou White (Sr., C)	12.2
Mike Windus (Sr., F)	5.4
Dave Rembert (Jr., F)	5.0
Walter Chandler (Capt., Sr., F)	4.1
Bud Lillard (Jr.)	2.7

1929-30 Season (Won 6, Lost 10)

Player	Avg.
Dave Rembert (Capt., Sr., F)	7.2
John DuPre (So., F)	4.3
C.E. Bedenbaugh (Jr., C)	3.4
Schwartz	3.3
Bud Lillard (Sr.)	3.3

1930-31 Season (Won 1, Lost 17)

Player	Avg.
John DuPre (Capt., Jr., F)	4.8
Ed Boineau (Sr., F)	4.0
Tom Brantley (Sr., F)	3.7
Harry Freeman (Sr., G)	3.4
C.E. Bedenbaugh (Sr., C)	2.3

1931-32 Season (Won 9, Lost 7)

Player	Avg.
Grayson Wolf (So., F)	7.7
H.E. Watson (Sr., F)	4.7
Roy Powell (So., C)	4.1

John DuPre (Sr., G)	3.3
Bob Killingsworth (Jr., F)	2.9

1932-33 Season (Won 17, Lost 2)

Southern Conference Champions

Player	Avg.
Freddie Tompkins (So., F)	14.2
Dana Henderson (So., C)	12.1
Bennie Tompkins (So., G)	9.3
Grayson Wolf (Jr., F)	5.0
Vic Laurie (So., F)	3.5

1933-34 Season (Won 18, Lost 1)

Southern Conference Undefeated (6-0)

Best School Winning Percentage Ever

17-Game Winning Streak

Player	Avg.
Freddie Tompkins (Jr., F)	14.1
Dana Henderson (Jr., C)	10.6
Bennie Tompkins (Jr., G)	8.8
Vic Laurie (Jr., F)	4.7
Ed Nevergold (Sr., C)	2.7

1934-35 Season (Won 15, Lost 9)

Player	Avg.
Dana Henderson (Sr., C)	14.1
Hank Gooding (Sr., G)	5.3
Vic Laurie (Sr., F)	4.6
John Rowland (Sr., G)	3.5
Tom Craig (Sr., C)	3.2

1935-36 Season (Won 11, Lost 8)

Player	Avg.
Bernard James (Jr., G)	8.1
Reddy Mitchell (Sr., F)	7.0
Bob Johnson (Jr., F)	7.0
Guy Lipscomb (So., C)	5.9
Goodwyn Taylor (Jr., G)	3.9

1936-37 Season (Won 13, Lost 7)

Player	Avg.
Tom Hutto (So., G)	8.5
Guy Lipscomb (Jr., C)	6.2
Bernard James (Sr., G)	5.4
Bill Simpson (Jr., F)	4.8
Goodwyn Taylor (Sr., G)	4.7

1937-38 Season (Won 3, Lost 21)

Player	Avg.
Tom Hutto (Jr., G)	9.3
Gene Alexander (So., C)	5.2
Oliver Wolfe (Jr., F)	5.0
Guy Lipscomb (Sr., F)	3.5
Archie Petty (Jr., G)	2.9

1938-39 Season (Won 5, Lost 18)

Player	Avg.
Tom Hutto (Sr., G)	8.2
Junie Hymson (So., G)	6.2
Oliver Wolfe (Sr., F)	5.7
Gene Alexander (Jr., C)	4.8
Buck DuPre (Jr., G)	3.4

1939-40 Season (Won 5, Lost 13)

Player	Avg.
Preston Westmoreland (So., F)	10.8
Lannie Lofdahl (So., F)	5.3
Junie Hymson (Jr., G)	5.2
Gene Alexander (Sr., C)	4.1
Leonard Kanan (Sr., G)	3.9

1940-41 Season (Won 15, Lost 9)

Southern Conference Tourney (Semifinals)

Player	Avg.
Preston Westmoreland (Jr., F)	15.5
Fred Lytle (Jr., C)	8.8
Lannie Lofdahl (Jr., F)	7.5
Earl Dunham (Sr., G)	4.1
Ken Roskie (Jr., G)	3.1

1941-42 Season (Won 12, Lost 9)

Player	Avg.
Preston Westmoreland (Sr., F)	13.4
Stan Stasica (Sr., G)	10.1
Lannie Lofdahl (Sr., F)	6.3
Henry Brogdon (Jr., G)	4.1
Earl Dunham (Sr., C)	4.0

1942-43 Season (Won 13, Lost 6)

Player	Avg.
Henry Martin (Fr., G)	10.1
Furman Riddle (Sr., F)	9.2
Fred Snoddy (So., F)	6.4
Henry Brogdon (Sr., G)	5.9
Phil Cantore (Fr., C)	4.4

1943-44 Season (Won 13, Lost 2)

Player	Avg.
T.S. Ary (Sr., F)	14.4
Joe Sam (Sr., F)	13.0
Bob Baggott (Sr., G)	12.6
Phil Cantore (So., C)	6.9
Burt Nisbet (Sr., G)	6.0

1944-45 Season (Won 19, Lost 3)

Southern Conference Undefeated (9-0)

Player	Avg.
Charley Sokol (Sr.)	12.4
Jim Robinson (Sr.)	10.8
Joe House (Sr.)	9.3
Steve Trehella (So.)	4.8
Bill Thrasher (Sr.)	3.4

1945-46 Season (Won 9, Lost 11)

Player	Avg.
Steve Trehella (Jr.)	7.5
Warren Foote (Sr.)	7.1
Phil Mallis (Sr.)	5.5
Ken Tarbell (Sr.)	5.2
Bobby Giles (Jr.)	4.9

1946-47 Season (Won 16, Lost 9)

Player	Avg.
Al Adams (Jr., C)	11.8
Henry Martin (So., G)	11.2

Top Five Yearly Scorers



The Gamecock starting five for the 1950-51 season, led by All-America Jim Slaughter. (Left to Right): Mickey Best, Dwane Morrison, Slaughter, John Peterson, Don Cox.

Phil Cantore (Jr., F)	8.8
Joe Sam (Sr., F)	8.3
John Szakacsi (So., G)	6.4

1947-48 Season (Won 12, Lost 11)

Player	Avg.
Henry Martin (So., G)	10.8
Steve Trehwella (Sr., G)	8.9
Al Adams (Sr., C)	8.7
John Szakacsi (Jr., G)	8.5
Phil Cantore (Sr., F)	7.2

1948-49 Season (Won 10, Lost 12)

Player	Avg.
Jim Slaughter (So., C)	17.3
Henry Martin (Jr., F)	16.0
John Szakacsi (Sr., G)	8.1
Harry Parone (Sr., G)	4.4
Red Coleman (Jr., F)	4.2

1949-50 Season (Won 13, Lost 9)

Player	Avg.
Jim Slaughter (6-11, Jr., C)	20.0
Don Cox (5-9, So., G)	11.0
Chuck Prezioso (6-0, So., G)	8.7
Bob Kahle (6-2, So., F)	7.6
Al Munn (5-11, Sr., G)	5.0

1950-51 Season (Won 13, Lost 12)

Player	Avg.
Jim Slaughter (6-11, Sr., C)	22.8
Dwane Morrison (6-3, Jr., F)	14.3
Johnny Peterson (6-4, So., F)	9.4
Mickey Best (5-10, Jr., G)	8.4
Don Cox (5-9, Jr., G)	7.2

1951-52 Season (Won 14, Lost 10)

Carolinas Invitational (2nd place)

Player	Avg.
Dwane Morrison (6-3, Sr., F)	19.8
Johnny Peterson (6-4, Jr., F)	14.9
Mickey Best (5-10, Sr., G)	10.0
Don Cox (5-9, Sr., G)	8.9
Tom Hofferth (6-3, Fr., F)	6.9

1952-53 Season (Won 11, Lost 13)

Player	Avg.
Joe Smith (6-3, So., F)	15.7
Johnny Peterson (6-4, Sr., F)	15.0
Tom Hofferth (6-3, So., F)	9.2
Art Smejkal (6-3, Sr., F)	8.7
Jack Neeley (6-1, Fr., G)	7.6

1953-54 Season (Won 10, Lost 16)

All-American Tournament (4th Place)
ACC Tournament (Quarterfinals)

Player	Avg.
Joe Smith (6-3, Jr., F)	16.6
Tom Hofferth (6-3, Jr., F)	12.9
Lee Collins (6-6, So., C)	12.7
Jackie Hofford (5-9, Jr., G)	11.3
Paul Goldsmith (6-2, So., G)	3.6

1954-55 Season (Won 10, Lost 17)

ACC Tournament (Quarterfinals)

Player	Avg.
Lee Collins (6-6, Jr., C)	16.1
Woody Preston (6-3, Jr., F)	15.0
Joe Smith (6-3, Sr., F)	14.7
Benny Fannin (6-0, Jr., G)	10.6
Tom Hofferth (6-3, Sr., F)	8.2

1955-56 Season (Won 9, Lost 14)

Gator Bowl Tournament (2nd Place)
ACC Tournament (Quarterfinals)

Player	Avg.
Grady Wallace (6-4, Jr., F)	23.9
Lee Collins (6-6, Sr., C)	18.2
Bobby McCoy (6-0, Jr., G)	12.5
Benny Fannin (6-0, Sr., G)	8.1
Art Smejkal (6-3, Jr., F)	5.7

1956-57 Season (Won 17, Lost 12)

Gator Bowl Tournament (2nd Place)
ACC Tournament (2nd Place)

Player	Avg.
Grady Wallace (6-4, Sr., F)	31.3
Ray Pericola (6-2, So., G)	15.0
Dick Hoffman (6-1, So., F)	10.9

Fred Lentz (6-8, So., C)	9.2
Bobby McCoy (5-9, Sr., G)	9.2

1957-58 Season (Won 5, Lost 19)

Gator Bowl Tournament (4th Place)
ACC Tournament (Quarterfinals)

Player	Avg.
Ray Pericola (6-2, Jr., G)	15.1
Dickie Prater (6-3, Jr., G)	12.5
Mike Callahan (6-6, So., F)	10.7
Dick Hoffman (6-1, Jr., F)	7.2
Walt Hudson (6-5, So., F)	6.1

1958-59 Season (Won 4, Lost 20)

Carousel Tournament (8th Place)
ACC Tournament (Quarterfinals)

Player	Avg.
Ray Pericola (6-2, Sr., G)	12.8
Mike Callahan (6-6, Jr., F)	12.4
Walt Hudson (6-5, Jr., F)	10.6
Dickie Prater (6-3, Sr., G)	6.9
Ronnie Johnson (6-2, Jr., G)	6.2

1959-60 Season (Won 10, Lost 16)

Richmond Invitational (1st Place)
ACC Tournament (Quarterfinals)

Player	Avg.
Art Whisnant (6-4, So., F)	17.0
Mike Callahan (6-6, Sr., F)	15.7
Ronnie Johnson (6-2, Sr., G)	9.8
Bobby Robinson (6-0, So., G)	7.3
Bury Hudson (6-5, Jr., F)	6.7

1960-61 Season (Won 9, Lost 17)

Gulf-South Classic (1st Place)
ACC Tournament (Semifinals)

Player	Avg.
Art Whisnant (6-4, Jr., F)	19.1
Scotti Ward (6-1, So., G)	14.4
Ronnie Johnson (6-2, Sr., G)	12.6
Bobby Robinson (6-0, Jr., G)	11.1
Bub Cronin (6-3, Jr., F)	9.4

1961-62 Season (Won 15, Lost 12)

Gulf-South Classic (2nd Place)
ACC Tournament (Semifinals)

Player	Avg.
Art Whisnant (6-4, Sr., F)	21.0
Bud Cronin (6-3, Sr., F)	12.3
Bobby Robinson (6-0, Sr., G)	11.8
Ronnie Collins (6-3, So., F)	11.3
Scotti Ward (6-1, Jr., G)	10.7

1962-63 Season (Won 9, Lost 15)

Queen City Classic (3rd Place)
ACC Tournament (Quarterfinals)

Player	Avg.
Scotti Ward (6-1, Sr., G)	17.6
Ronnie Collins (6-3, Jr., F)	16.6
Jimmy Collins (6-1, Jr., G)	9.8
Bob Haney (6-4, Sr., F)	8.3
Bill Yarbrough (6-3, Jr., G)	7.5

Top Five Yearly Scorers



The 1970-71 South Carolina squad is one of three in school history to capture a conference championship, winning the 1971 Atlantic Coast Conference title and advancing to the NCAA Tournament's second round. Carolina also won league titles in the Southern Conference (1933) and most recently under Eddie Fogler in the Southeastern Conference (1997).

1963-64 Season (Won 10, Lost 14)

Vanderbilt Invitational (2nd Place)
ACC Tournament (Quarterfinals)

Player	Avg.
Ronnie Collins (6-3, Sr., F)	23.7
Jimmy Collins (6-1, Sr., G)	16.2
Bill Yarbrough (6-3, Sr., G)	15.0
Terry Lucansky (6-0, Sr., G)	5.2
John Schroeder (6-7, So., C)	4.0

1964-65 Season (Won 6, Lost 17)

ACC Tournament (Quarterfinals)

Player	Avg.
Jim Fox (6-9, Sr., C)	17.8
Gary Gregor (6-5, So., F)	16.7
Jerry Croke (6-0, Jr., G)	14.2
Al Salvadori (6-9, So., F)	11.0
Earl Lovelace (6-0, So., G)	9.6

1965-66 Season (Won 11, Lost 13)

ACC Tournament (Semifinals)

Player	Avg.
Skip Harlicka (6-1, So., G)	14.3
Al Salvadori (6-9, Jr., F)	13.8
Frank Standard (6-4, So., F)	13.0
Jack Thompson (6-0, So., G)	10.8
John Schroeder (6-6, Sr., F)	4.1

1966-67 Season (Won 16, Lost 7)

Milwaukee Classic (2nd Place)
Triangle Classic (2nd Place)
ACC Tournament (Semifinals)

Player	Avg.
Skip Harlicka (6-1, Jr., G)	16.7
Gary Gregor (6-7, Jr., F)	13.0
Frank Standard (6-4, Jr., F)	12.1
Jack Thompson (6-0, Jr., F)	11.7
Al Salvadori (6-9, Sr., F)	8.6

1967-68 Season (Won 15, Lost 7)

Kentucky Invitational (2nd Place)
ACC Tournament (Semifinals)

Player	Avg.
Skip Harlicka (6-1, Sr., G)	21.8
Gary Gregor (6-7, Sr., F)	17.9
Frank Standard (6-4, Sr., F)	16.2
Jack Thompson (6-0, Sr., F)	10.0
Bobby Cremins (6-2, So., G)	9.1

1968-69 Season (Won 21, Lost 7)

Quaker City Classic (1st Place)
ACC Tournament (Semifinals)
NIT Participant (1-1 Record)

Player	Avg.
John Roche (6-2, So., G)	23.6
Tom Owens (6-10, So., F)	16.4
Bill Walsh (6-0, So., G)	12.7
John Ribock (6-8., So., C)	9.3
Bobby Cremins (6-2, Jr., G)	6.9

1969-70 Season (Won 25, Lost 3)

Sugar Bowl Tournament (1st Place)
ACC Regular Season Champion (14-0)
ACC Tournament (2nd Place)

Player	Avg.
John Roche (6-2, Jr., G)	22.3
Tom Owens (6-10, Jr., F)	15.9
Tom Riker (6-10, So., C)	13.8
Bobby Cremins (6-2, Sr., G)	7.3
Rick Aydtlett (6-7, So., F)	5.5

1970-71 Season (Won 23, Lost 6)

Holiday Festival (1st Place)
ACC Tournament (1st Place)
NCAA Tournament (0-2 Record)

Player	Avg.
John Roche (6-2, Sr., G)	21.6
Tom Owens (6-10, Sr., F)	15.0
Tom Riker (6-10, Jr., C)	14.0
Kevin Joyce (6-3, So., G)	12.1
Rick Aydtlett (6-7, Jr., F)	7.8

1971-72 Season (Won 24, Lost 5)

Cable Car Classic (1st Place)
Quaker City Classic (2nd Place)
NCAA Tournament (2-1 Record)

Player	Avg.
Tom Riker (6-10, Sr., F)	19.6
Kevin Joyce (6-3, Jr., G)	18.3
Danny Traylor (7-0, Jr., C)	14.3
Rick Aydtlett (6-7, Sr., F)	9.8
Brian Winters (6-4, So., G)	8.3

1972-73 Season (Won 22, Lost 7)

Utah Classic (3rd Place)
Holiday Festival (2nd Place)
NCAA Tournament (2-1 Record)

Player	Avg.
Kevin Joyce (6-3, Sr., F)	20.4
Alex English (6-8, Fr., F)	14.6
Danny Traylor (7-0, Sr., C)	12.8
Brian Winters (6-4, Jr., G)	11.5
Mike Dunleavy (6-2, Fr., G)	10.4

1973-74 Season (Won 22, Lost 5)

Citizens-Fidelity Classic (3rd Place)
NCAA Tournament (0-1 Record)

Player	Avg.
Brian Winters (6-4, Jr., G)	20.0
Alex English (6-8, So., F)	18.3
Mike Dunleavy (6-2, So., G)	16.0
Bob Mathias (6-7, So., F)	8.9
Nate Davis (6-4, Fr., F)	6.8

1974-75 Season (Won 19, Lost 9)

Carolina Classic (1st Place)
ECAC Ocean State Tournament (4th Place)
NIT Participant (2nd Round, 1-1 Record)

Player	Avg.
Tom Boswell (6-9, Jr., C)	16.5
Mike Dunleavy (6-2, Jr., G)	16.3
Alex English (6-8, Jr., F)	16.0
Nate Davis (6-4, So., F)	11.6
Jack Gilloon (6-0, Fr., G)	6.9

Top Five Yearly Scorers

1975-76 Season (Won 18, Lost 9)

Carolina Classic (1st Place)
Holiday Festival (4th Place)

Player	Avg.
Alex English (6-8, Sr., F)	22.6
Nate Davis (6-4, Jr., F)	15.9
Mike Dunleavy (6-2, Jr., G)	16.3
Alex English (6-8, Jr., F)	16.0
Nate Davis (6-4, So., F)	11.6
Jack Gilloon (6-0, Fr., G)	6.9

1975-76 Season (Won 18, Lost 9)

Carolina Classic (1st Place)
Holiday Festival (4th Place)

Player	Avg.
Alex English (6-8, Sr., F)	22.6
Nate Davis (6-4, Jr., F)	15.9
Mike Dunleavy (6-2, Sr., G)	14.7
Jack Gilloon (6-0, So., G)	9.1
Bob Mathias (6-7, Sr., F)	8.6

1976-77 Season (Won 14, Lost 12)

Carolina Classic (2nd Place)
Sugar Bowl Classic (3rd Place)

Player	Avg.
Nate Davis (6-4, Sr., F)	15.7
Jim Graziano (6-9, Fr., C)	13.2
Jack Gilloon (6-0, Jr., G)	9.7
Mike Doyle (6-4, Fr., G)	8.9
Karlon Hilton (6-6, Jr., F)	7.4

1977-78 Season (Won 16, Lost 12)

Cable Car Classic (3rd Place)
Carolina Classic (2nd Place)
NIT Participant (0-1 Record)

Player	Avg.
Mike Doyle (6-4, So., G)	13.7
Jack Gilloon (6-0, Sr., G)	13.5
Golie Augustus (6-5, Sr., F)	10.6
Jim Graziano (6-9, So., C)	10.4
Karlon Hilton (6-6, Sr., F)	8.9

1978-79 Season (Won 15, Lost 12)

Times & World Christmas Classic (3rd Place)

Player	Avg.
Cedrick Hordges (6-8, Jr., F)	19.6
Mike Doyle (6-4, Jr., G)	15.3
Zam Frederick (6-2, So, G)	13.9
Jim Strickland (6-11, Jr., C)	8.3
Kenny Reynolds (6-2, Jr., G)	6.6

1979-80 Season (Won 16, Lost 11)

Iron Duke Classic (3rd Place)

Player	Avg.
Cedrick Hordges (6-8, Sr., F)	19.9
Mike Doyle (6-4, Sr., G)	12.6
Jim Strickland (6-11, Sr., C)	10.7
Kenny Reynolds (6-2, Sr., G)	8.5
Tom Wimbush (6-6, Sr., F)	7.5

1980-81 Season (Won 17, Lost 10)

Wendy's Classic (4th Place)
Palmetto Classic (1st Place)

Player	Avg.
Zam Frederick (6-2, Sr., G)	28.9
Jimmy Foster (6-9, Fr., C)	14.2
Kevin Darmody (6-7, So., F)	10.7
Kenny Holmes (6-6, Fr., F)	9.6
Brad Jergenson (6-8, Fr., F)	6.3

1981-82 Season (Won 14, Lost 15)

Player	Avg.
Jimmy Foster (6-9, So., C)	15.4
Kenny Holmes (6-6, So., F)	9.3
Harold Martin (6-3, Fr., G)	9.1
Brad Jergenson (6-8, So., F)	8.1
Gerald Peacock (6-0, Jr., G)	7.0

1982-83 Season (Won 22, Lost 9)

Fiesta Classic (2nd Place)
NIT Participant (Quarterfinals)

Player	Avg.
Jimmy Foster (6-9, Jr., C)	17.3
Kenny Holmes (6-6, Jr., F)	9.8
Brad Jergenson (6-8, Jr., F)	9.5
Jimmy Hawthorne (6-3, So., G)	8.4
Gerald Peacock (6-0, Sr., G)	8.2

1983-84 Season (Won 12, Lost 16)

Florida Citrus Bowl Classic (1st Place)
Metro Tournament (Quarterfinals)

Player	Avg.
Jimmy Foster (6-9, Sr., F)	18.5
Mike Brittain (7-0, Jr., C)	9.7
Brad Jergenson (6-8, Sr., F)	8.8
Jimmy Hawthorne (6-3, Jr., G)	7.6
Harold Martin (6-3, Jr., G)	7.5

1984-85 Season (Won 15, Lost 13)

Metro Tournament (Quarterfinals)

Player	Avg.
Linwood Moye (6-7, Jr., F)	15.3
Keith James (6-6, Fr., G)	12.4
Mike Brittain (7-0, Sr., C)	10.4
Michael Foster (6-2, So., G)	8.3
Duane Kendall (6-10, Jr., F)	7.7

1985-86 Season (Won 12, Lost 16)

Mid-South Classic (3rd Place)
Metro Tournament (Quarterfinals)

Player	Avg.
Linwood Moye (6-7, Sr., F)	15.0
Terry Dozier (6-9, Fr., F)	13.8
Michael Foster (6-2, Jr., G)	12.0
Darryl Martin (6-7, So., C)	11.2
Tony Shaw (6-4, So., G)	11.1

1986-87 Season (Won 15, Lost 14)

Sugar Bowl Tournament (2nd Place)
Metro Tournament (Semifinals)

Player	Avg.
Terry Dozier (6-9, So., F)	17.0
Michael Foster (6-2, Sr., G)	16.2

Darryl Martin (6-7, Jr., C)	13.6
Tony Shaw (6-4, Jr., G)	9.8
Terry Gould (6-2, Jr., G)	5.8

1987-88 Season (Won 19, Lost 10)

City of Miami Classic (Champions)
Metro Tournament (Semifinals)

Player	Avg.
John Hudson (6-8, Jr., F)	13.5
Terry Dozier (6-9, Jr., F)	13.4
Darryl Martin (6-7, Sr., C)	11.4
Brent Price (6-0, Fr., G)	10.7
Tony Shaw (6-4, Sr., G)	8.2

1988-89 Season (Won 19, Lost 11)

Cotton States Classic (4th Place)
Metro Tournament (Semifinals)
NCAA Tournament (0-1 Record)

Player	Avg.
John Hudson (6-8, Sr., F)	14.8
Brent Price (6-0, So., G)	14.4
Barry Manning (6-4, So., G)	12.0
Terry Dozier (6-9, Sr., F)	11.5
Joe Rhett (6-8, Fr., F)	7.1

1989-90 Season (Won 14, Lost 14)

Sun Carnival Classic (Champions)
Central Fidelity Classic (2nd Place)
Metro Tournament (Quarterfinals)

Player	Avg.
Jo Jo English (6-4, So., G)	15.3
Barry Manning (6-4, Jr., G)	13.8
Joe Rhett (6-8, So., F)	11.0
Eric Sykes (6-6, Sr., G/F)	10.4
Jeff Roulston (7-0, So., C)	8.6

1990-91 Season (Won 20, Lost 13)

Great Alaska Shootout (3rd Place)
Tournament of Champions (Champions)
ECAC Holiday Festival (2nd Place)
Metro Tournament (Quarterfinals)
NIT Participant (Round of 16, 1-1 Record)

Player	Avg.
Jo Jo English (6-4, Jr., G)	15.0
Barry Manning (6-4, Jr., G)	12.6
Joe Rhett (6-8, Jr., F)	12.6
Jeff Roulston (7-0, Jr., C)	9.3
Michael Glover (6-4, Sr., F)	6.8

1991-92 Season (Won 11, Lost 17)

Texaco Star Classic (Champions)
SEC Tournament (First Round)

Player	Avg.
Joe Rhett (6-8, Sr., F)	16.8
Jo Jo English (6-4, Sr., G)	15.8
Barry Manning (6-4, Sr., G)	9.0
Jeff Roulston (7-0, Sr., C)	8.5
Jamie Watson (6-6, So., F)	7.5

1992-93 Season (Won 9, Lost 18)

Tournament of Champions (4th Place)
Hall of Fame Classic (2nd Place)
SEC Tournament (First Round)

Top Five Yearly Scorers

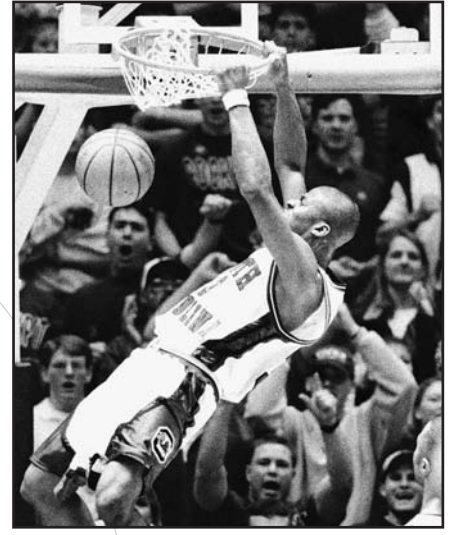
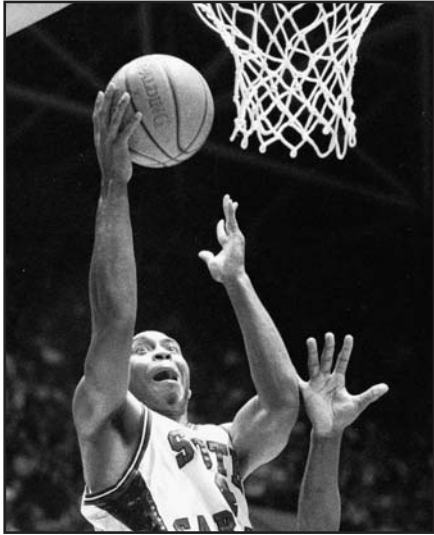

USC's guard trio of (L-R) Larry Davis, Melvin Watson and BJ McKie led USC to the 1997 Southeastern Conference title with a 15-1 league record, capped by clinching the SEC with a 72-66 win at Kentucky on the Wildcats' famed Senior Day.

Player	Avg.
Jamie Watson (6-6, Jr., G)	14.7
Emmett Hall (6-7, Jr., F)	14.0
Troy McKoy (6-6, Sr., F)	10.5
Edmond Wilson (6-9, Sr., C)	8.9
Chris Leso (6-8, Sr., C)	7.0

1993-94 Season (Won 9, Lost 19)
Tournament of Champions (4th Place)
SEC Tournament (Quarterfinals)

Player	Avg.
Jamie Watson (6-7, Sr., F)	18.1
Emmett Hall (6-7, Sr., F)	15.8
Andy Bostick (6-5, Jr., G)	13.5
Carey Rich (6-2, Jr., G)	10.0
Peter Van Elswyk (6-9, Fr., C)	4.9

1994-95 Season (Won 10, Lost 17)
Tournament of Champions (4th Place)
SEC Tournament (First Round)

Player	Avg.
Carey Rich (6-1, Sr., G)	13.4
Melvin Watson (6-2, Fr., G)	13.4
Andy Bostick (6-5, Sr., F)	11.3
Malik Russell (6-7, Jr., F)	9.1
William Unseld (6-8, Jr., F)	7.6

1995-96 Season (Won 19, Lost 12)
Tournament of Champions (3rd Place)
SEC Tournament (Quarterfinals)
NIT Participant (Quarterfinals, 2-1 Record)

Player	Avg.
Larry Davis (6-3, Jr., G)	18.0
BJ McKie (6-2, Fr., G)	15.4
Melvin Watson (6-2, So., G)	12.2
Nate Wilbourne (6-11, Jr., C)	10.6
Malik Russell (6-7, Sr., F)	7.6

1996-97 Season (Won 24, Lost 8)
SEC Champions
Maui Invitational (5th Place)
Harris Teeter Pepsi Challenge (2nd Place)
SEC Tournament (Semifinals)
NCAA Tournament (0-1 Record)

Player	Avg.
BJ McKie (6-2, So., G)	17.4
Larry Davis (6-3, Sr., G)	16.0
Melvin Watson (6-1, Jr., G)	11.0
William Gallman (6-7, So., F)	8.6
Ryan Stack (6-11, Jr., F)	6.2

1997-98 Season (Won 23, Lost 8)
SEC Tournament (Runner-Up)
NCAA Tournament (0-1 Record)

Player	Avg.
BJ McKie (6-2, Jr., G)	18.8
Melvin Watson (6-1, Sr., G)	11.4
LeRon Williams (6-7, Jr., F)	10.3
Ryan Stack (6-11, Sr., F)	9.6
Antonio Grant (6-5, Fr., F)	6.6

1998-99 Season (Won 8, Lost 21)
SEC Tournament (First Round)

Player	Avg.
BJ McKie (6-2, Sr., G)	17.3
William Gallman (6-7, Sr., F)	7.2
Herbert Lee Davis (6-5, Jr., G/F)	6.3
Aaron Lucas (5-11, Fr., G)	5.7
Antonio Grant (6-5, So., F)	5.2

1999-2000 Season (Won 15, Lost 17)
Puerto Rico Shootout (4th Place)
SEC Tournament (Semifinals)

Player	Avg.
Herbert Lee Davis (6-5, Sr., F)	9.4
Chuck Eidson (6-7, Fr., G-F)	9.1
Marius Petravicius (6-10, Fr., C)	8.4
Antonio Grant (6-5, Jr., F)	8.3
Tony Kitchings (6-10, Fr., F)	7.6

2000-01 Season (Won 15, Lost 15)
SEC Tournament (Quarterfinals)
National Invitation Tournament (First Round)

Player	Avg.
Jamel Bradley (6-2, Jr., G)	11.5
Aaron Lucas (5-11, Jr., G)	10.3
Tony Kitchings (6-10, So., C)	10.0
Chuck Eidson (6-7, So., F)	9.0
Rolando Howell (6-9, Fr., F)	8.5

2001-02 Season (Won 22, Lost 15)
Maui Invitational (4th Place)
SEC Tournament (Semifinals)
National Invitation Tournament (Finals, 4-1 Record)

Player	Avg.
Jamel Bradley (6-2, Sr., G)	13.1
Aaron Lucas (5-11, Sr., G)	10.4
Rolando Howell (6-9, So., F)	9.9
Chuck Eidson (6-7, Jr., F)	8.8
Tony Kitchings (6-10, Jr., C)	7.0

2002-03 Season (Won 12, Lost 16)
SEC Tournament (First Round)

Player	Avg.
Carlos Powell (6-7, So., F)	12.6
Chuck Eidson (6-7, Sr., G/F)	11.3
Rolando Howell (6-9, Jr., F)	10.0
Chris Warren (6-5, Sr., F)	9.6
Tony Kitchings (6-10, Sr., C)	9.4

2003-04 Season (Won 23, Lost 11)
Guardians Classic Champions
SEC Tournament (Semifinals)
NCAA Tournament (First Round)

Player	Avg.
Carlos Powell (6-7, Jr., F)	12.2
Josh Gonner (6-2, Jr., G)	11.8
Mike Boynton, Jr. (6-2, Sr., G)	9.9
Rolando Howell (6-9, Sr., F)	9.0
Tarence Kinsey (6-6, So., F)	8.3

Carolina Coaching Records

Coach	Years	Seasons	Won	Lost	Pct.
1. Frank McGuire	1965-80	16	283	142	.666
2. Frank Johnson	1941-42 1946-58	14 1/2	174	175	.499
3. Eddie Fogler	1994-2001	8	123	117	.513
4. Bill Foster	1981-86	6	92	79	.538
5. George Felton	1987-91	5	87	62	.584
6. Dave Odom	2002-present	3	57	42	.576
7. A.W. Norman	1929-32 1934-35	6	57	57	.500
8. Ted Petoskey	1936-40	5	37	67	.354
9. Bob Stevens	1960-62	3	34	45	.430
10. Branch Bocock	1925-27	3	33	16	.673
11. Dixon Foster	1917-20	4	26	31	.456
12. Steve Newton	1992-93	2	20	35	.364
13. Johnny McMillan	1945	1	19	3	.864
14. Billy Laval	1933	1	17	2	.895
Jack Crawford	1923-24	2	17	22	.436
16. Chuck Noe	1963-64	1 1/2	15	21	.417
17. Henry Findley	1944	1	13	2	.867
18. Rex Enright	1943	1	11	6	.647
19. A. Burnet Stoney	1928	1	8	12	.400
20. Lana Sims	1922	1	7	12	.368
Sol Metzger	1921	1	7	11	.389
22. John Blackburn	1914	1**	5	4	.550
James Driver	1912-13	2	5	7	.417
24. Charles Farrell	1916	1	4	6	.400
Dick Anderson	1946	1/2	4	8	.333
Dwane Morrison	1964	1/2	4	8	.333
Walt Hambrick	1959	1	4	20	.167
28. L.W. Hill	1915	1	2	7	.286
29. J. H. Brown	1909	1	0	3	.000
30. F.E. Scofield	1910	1	0	1	.000
No Coach	1911	1	1	1	.500
Totals		96**	1151	1007	.533

(** — One tie game)



Frank McGuire is the all-time winningest coach in South Carolina basketball history with 283 wins in 16 seasons, including four NCAA Tournament berths.

South Carolina Coaching Superlatives

CAREER RECORDS (Victories)

Overall: 283 by Frank McGuire (1965-80)
Home: 159 by Frank McGuire (1965-80)
Away: 69 by Frank McGuire (1965-80)
Conference: 95 by Frank Johnson (1941-42, 46-58)
Conference Home: 60 by Frank Johnson (1941-42, 46-58)
Conference Away: 35 by Frank Johnson (1941-42, 46-58)
Five Points or Fewer Games: 65 by Frank McGuire (1965-80)
Conference Five Points or Fewer Games: 28 by Frank Johnson (1941-42, 46-58)
In Overtime: 9 by Frank McGuire (1965-80)

CAREER RECORDS (Winning Percentage)

[Minimum 3 Years of Coaching]

Overall: .673 (33-16), by Branch Bocock (1925-27)
Home: .792 (19-5), by Branch Bocock (1925-27)
Away: .583 (14-10), by Branch Bocock (1925-27)
Conference: .773 (17-5), by Branch Bocock (1925-27)
Conference Home: .909 (10-1), by Branch Bocock (1925-27)
Conference Away: .636 (7-4), by Branch Bocock (1925-27)
Five Points or Fewer Games: .714 (20-8), by A.W. Norman (1929-32)
Conference Five Points or Fewer Games: .833 (5-1), by Branch Bocock (1925-27)
In Overtime: 1.000 (2-2), by Ted Petoskey (1936-40)

SEASON RECORDS (Victories)

Overall: 25 by Frank McGuire (1969-70)
Home: 17 by Bill Foster (1982-83)
Away: 16 by Frank McGuire (1969-70)
Consecutive: 17 by A.W. Norman (1933-34); Frank McGuire (1969-70)
Conference: 15 by Eddie Fogler (1996-97)
Conference Home: 8 by Eddie Fogler (1996-97); Frank Johnson (1949-50)
Conference Away: 7 by Eddie Fogler (1996-97); Frank McGuire (1969-70)
Conference Consecutive: 17 by Frank McGuire (1969-71)
Five Points or Fewer Games: 10 by Eddie Fogler (1997-98)
Conference Five Points or Fewer Games: 6, by Eddie Fogler (1997-98); Bob Stevens (1959-60)
In Overtime: 2 by Frank McGuire (1979-80); Bill Foster (1980-81); Eddie Fogler (1993-94), Dave Odom (2003-04)

SEASON RECORDS (Winning Percentage)

Overall: .947 (18-1), by A.W. Norman (1933-34)
Home: 1.000 (13-0), by Frank McGuire (1972-73)
Away: .941 (16-1), by Frank McGuire (1969-70)
Conference: 1.000 (14-0), by Frank McGuire (1969-70)
Conference Home: 1.000 (8-0), by Eddie Fogler (1996-97); Frank Johnson (1949-50)
Conference Away: 1.000 (7-0), by Frank McGuire (1969-70)
Five Points or Fewer Games: 1.000 (4-4), by A.W. Norman (1933-34)
Conference Five Points or Fewer Games: 1.000 (3-0), by Branch Bocock (1926-27)
In Overtime: 1.000 (2-2), by Frank McGuire (1979-80); Bill Foster (1980-81)

Yearly Statistical Trends

232

RECORDS

Season	G	FGM-FGA	Pct.	3FG-FGA	Pct.	FTM-FTA	Pct.	Reb/Avg.	Ast/Avg.	Stl/Avg.	Blk/Avg.	TO/Avg.	PF-DQ	Pts/Avg.	HI
1908-09	3	19-				15-30	.500							58/19.3	21
Opp.	3	20-				18-35	.514							81/27.0	37
1909-10	1	0-				8-								8/8.0	8
Opp.	1	11-				7-								29/29.0	29
1910-11	2													36/18.0	33
Opp.	2													56/28.0	38
1911-12	7													161/23.0	33
Opp.	7													154/22.0	35
1912-13	5	47-				29-								123/24.6	44
Opp.	5	50-				26-								126/25.2	47
1913-14	10	82-				38-								202/20.2	37
Opp.	10	119-				27-								265/26.5	54
1914-15	9	85-				37-								207/23.0	43
Opp.	9	122-				36-								280/31.1	64
1915-16	10	119-				42-								280/28.0	49
Opp.	10	109-				59-								277/27.7	42
1916-17	15	209-				78-								496/33.1	63
Opp.	15	212-				87-								511/34.1	73
1917-18	13	213-				58-93	.624							484/37.2	71
Opp.	13	151-				71-132	.538							373/28.7	58
1918-19	11	124-				59-109	.541							307/27.9	49
Opp.	11	122-				54-101	.535							298/27.1	47
1919-20	18	175-				66-119	.555							416/23.1	41
Opp.	18	201-				83-142	.585							485/26.9	49
1920-21	18													345/19.2	31
Opp.	18													427/23.7	44
1921-22	19	196-				88-								480/25.3	35
Opp.	19	213-				100-								526/27.7	50
1922-23	19													408/21.5	34
Opp.	19													514/27.1	49
1923-24	20	201-				154-								556/27.8	39
Opp.	20	221-				154-								596/29.8	53
1924-25	17													496/29.2	46
Opp.	17													482/28.4	43
1925-26	14													458/32.7	49
Opp.	14													407/29.1	57
1926-27	18	273-				109-								655/26.4	64
Opp.	18	188-				116-								492/27.3	41
1927-28	20	281-				148-								710/35.5	54
Opp.	20	308-				153-								769/38.5	56
1928-29	21	260-				134-								654/31.1	50
Opp.	21	296-				154-								746/35.5	54
1929-30	16	164-				92-								420/26.3	44
Opp.	16	232-				104-								568/35.5	70
1930-31	18	153-				66-								372/20.7	39
Opp.	18	271-				106-								648/36.0	63
1931-32	16	173-				99-								445/27.8	42
Opp.	16	150-				116-								416/26.0	36
1932-33	19	326-				175-								827/43.5	65
Opp.	19	211-				113-								535/28.2	44
1933-34	19	353-				152-								858/45.2	84
Opp.	19	172-				137-								481/25.3	43
1934-35	24	310-				189-								809/33.7	58
Opp.	24	264-				163-								691/28.8	46
1935-36	19	226-				174-								626/32.9	54
Opp.	19	250-				125-								624/32.8	54
1936-37	20	262-				166-								690/34.5	50
Opp.	20	250-				132-								632/31.6	52
1937-38	24	373-				154-								700/29.2	41
Opp.	24	426-				183-								935/39.0	59
1938-39	23	261-				154-								676/29.4	47
Opp.	23	355-				187-								897/39.0	60
1939-40	18	217-				151-								585/32.5	47
Opp.	18	287-				134-								708/39.3	57

Yearly Statistical Trends

Season	G	FGM-FGA	Pct.	3FG-FGA	Pct.	FTM-FTA	Pct.	Reb/Avg.	Ast/Avg.	Stl/Avg.	Blk/Avg.	TO/Avg.	PF-DQ	Pts/Avg.	HI
1940-41	24	405-				161-320	.503							975/40.6	56
Opp.	24	361-				181-338	.536							903/37.6	58
1941-42	21	363-				170-295	.576							896/42.7	62
Opp.	21	354-				159-285	.558							867/41.3	64
1942-43	19	339-				135-275	.491							813/42.8	68
Opp.	19	295-				146-276	.529							736/38.7	64
1943-44	15	388-				114-199	.573							890/59.3	88
Opp.	15	250-				100-180	.556							600/40.0	64
1944-45	22	542-				167-								1251/56.9	76
Opp.	22	302-				147-								751/34.1	56
1945-46	20	378-				175-346	.506							931/46.6	67
Opp.	20	337-				217-391	.555							891/44.6	59
1946-47	25	546-				254-496	.512							1346/53.8	83
Opp.	25	472-				270-537	.503							1214/48.6	74
1947-48	23	518-				295-545	.541						463-25	1331/57.9	80
Opp.	23	479-				308-545	.565						446-19	1266/55.0	95
1948-49	22	494-				262-407	.644						369-16	1250/56.8	82
Opp.	22	507-				273-438	.623						349-8	1287/58.5	83
1949-50	22													1219/55.4	68
Opp.	22													1192/54.1	79
1950-51	25	648-1783	.363			360-579	.621	1055/42.2	414/16.6					1665/66.6	92
Opp.	25													1522/60.9	89
1951-52	24	632-1738	.364			400-582	.687	1094/45.6	314/13.1			470-		1664/69.3	84
Opp.	24													1624/67.7	96
1952-53	24	611-1760	.347			442-700	.631	1038/43.2						1664/69.3	97
Opp.	24													1811/75.4	107
1953-54	26	607-1731	.356			479-735	.651	1138/43.7					439-	1693/65.1	96
Opp.	26													1816/69.0	103
1954-55	27	787-2052	.383			469-727	.646	1272/47.1					441-	2043/75.6	112
Opp.	27													2158/77.9	100
1955-56	23	662-1787	.370			464-651	.713	1105/48.0					421-19	1788/77.7	121
Opp.	23	662-1640	.404			494-698	.708	1102/47.9					400-13	1818/79.0	97
1956-57	29	884-2163	.404			605-860	.703	1436/49.5					517-20	2374/81.9	113
Opp.	29	867-2252	.384			518-788	.698	1397/48.1					517-24	2272/78.3	104
1957-58	24	596-1575	.378			398-598	.665	1064/44.3					453-	1590/66.2	95
Opp.	24	709-1656	.428			450-663	.678	1079/44.8					416-	1868/77.8	115
1958-59	24	532-1564	.340			413-607	.683	1100/45.8					478-22	1477/61.5	83
Opp.	24	598-1477	.405			474-683	.692	1190/48.5					428-	1670/69.5	92
1959-60	26	707-1766	.403			500-782	.611	1284/49.3					522-	1914/73.6	106
Opp.	26	780-1820	.423			506-731	.691	1294/49.7					443-	2066/79.4	107
1960-61	26	735-1822	.403			532-738	.723	1123/43.5					470-	2014/77.5	94
Opp.	26	899-2014	.446			489-715	.684	1404/54.0					512-	2256/86.9	109
1961-62	27	816-1785	.457			493-702	.702	1124/41.6					483-17	2113/78.2	97
Opp.	27	810-1769	.458			440-637	.690	1223/45.3					540-22	2070/76.6	99
1962-63	24	555-1356	.409			461-625	.738	842/35.1					397-15	1571/65.5	80
Opp.	24	683-1331	.513			335-487	.688	923/38.4					482-23	1701/70.9	95
1963-64	24	620-1397	.444			437-624	.700	882/36.7					413-26	1677/69.9	96
Opp.	24	691-1410	.490			375-509	.737	935/39.0					489-19	1757/73.2	112
1964-65	23	570-1382	.412			389-591	.658	1068/46.9					388-18	1529/66.5	94
Opp.	23	680-1584	.429			341-485	.703	994/43.2					458-20	1701/74.0	111
1965-66	24	606-1390	.436			331-502	.659	972/40.5					452-14	1543/64.3	97
Opp.	24	591-1356	.436			422-608	.694	934/38.9					411-12	1604/66.8	104
1966-67	23	680-1466	.464			321-486	.660	1081/47.0					376-13	1681/73.1	102
Opp.	23	565-1379	.410			355-498	.711	827/36.0					355-8	1485/64.6	88
1967-68	22	693-1421	.488			352-502	.701	968/44.0					371-16	1738/79.0	108
Opp.	22	596-1351	.441			343-480	.715	802/36.5					373-13	1535/69.8	86
1968-69	28	735-1586	.463			511-721	.709	1140/40.7	214/7.6				346-8	1981/70.8	106
Opp.	28	755-1777	.425			297-440	.675	1086/38.8	197/7.0				507-17	1807/64.5	86
1969-70	28	765-1615	.474			543-773	.702	1330/47.5	229/8.2				339-3	2073/74.0	101
Opp.	28	647-1695	.382			312-476	.655	962/34.4	155/5.5				490-21	1606/57.4	76
1970-71	29	812-1754	.463			635-855	.743	1210/41.7	256/8.8				493-17	2259/77.9	118
Opp.	29	753-1706	.441			479-660	.726	1086/37.4	173/6.0				593-28	1985/68.4	100
1971-72	29	894-1773	.504			598-817	.732	1331/45.9	343/11.8		176/6.1	485/16.7	510-23	2386/82.1	116
Opp.	29	812-2032	.400			449-649	.692	1187/40.9	265/9.1			367/12.7	571-26	2073/71.5	95
1972-73	29	914-1901	.481			429-596	.720	1334/46.0	372/12.8		203/7.0	487/16.8	469-12	2257/77.9	92
Opp.	29	880-2189	.402			287-429	.669	1271/43.8	309/10.7			386/13.3	572-24	2047/70.6	90

Yearly Statistical Trends

234

RECORDS

Season	G	FGM-FGA	Pct.	3FG-FGA	Pct.	FTM-FTA	Pct.	Reb/Avg.	Ast/Avg.	Stl/Avg.	Blk/Avg.	TO/Avg.	PF-DQ	Pts/Avg.	HI
1973-74	27	847-1704	.497			368-517	.712	1113/41.2	278/10.3		146/5.4	409/15.1	417-12	2062/76.4	104
Opp.	27	751-1794	.419			264-373	.708	976/36.1	246/9.1			380/14.1	530-24	1766/65.4	86
1974-75	28	924-1851	.499			396-551	.719	1178/42.1	353/12.6		138/4.9	465/16.6	529-21	2244/80.0	113
Opp.	28	819-1899	.431			349-496	.704	1045/37.3	292/10.4			397/14.2	559-19	1987/71.0	92
1975-76	27	862-1725	.500			398-554	.718	1086/40.2	417/15.4	150/5.6	98/3.6	430/15.9	515-16	2122/78.6	110
Opp.	27	800-1764	.454			357-510	.700	948/35.1	342/12.7			373/13.8	560-18	1957/72.5	91
1976-77	26	719-1601	.448			380-537	.708	1000/38.5	250/9.6	132/5.1	56/2.2	354/13.6	483-20	1818/69.9	95
Opp.	26	723-1577	.458			339-473	.717	940/36.2	208/8.0			335/12.9	529-23	1785/68.7	98
1977-78	28	728-1495	.487			491-697	.704	989/35.3	259/9.3	143/5.1	55/2.0	393/14.0	502-17	1947/69.5	107
Opp.	28	779-1684	.463			336-479	.701	919/32.8	257/9.2			334/11.9	626-28	1894/67.6	92
1978-79	27	813-1659	.490			421-615	.685	1022/37.9	297/11.0	149/5.5	78/2.9	359/13.3	493-13	2049/75.9	102
Opp.	27	803-1720	.467			314-472	.667	981/36.3	288/10.7	159/5.9	58/2.1	359/13.3	528-18	1920/71.1	88
1979-80	27	810-1633	.496			413-611	.676	1011/37.4	309/11.4	153/5.7	90/3.3	362/13.4	528-14	2033/75.3	107
Opp.	27	780-1645	.480			391-575	.680	912/33.8	271/10.0	172/6.4	61/2.3	325/12.0	590-26	1969/72.9	126
1980-81	27	856-1686	.508			489-732	.668	1036/38.4	395/14.6	195/7.2	34/1.3	469/17.4	597-32	2201/81.5	116
Opp.	27	826-1693	.488			442-633	.698	980/36.3	379/14.0	214/7.9	82/3.0	439/16.3	651-37	2094/77.6	116
1981-82	29	847-1638	.517			431-652	.661	996/34.3	488/16.8	154/5.3	74/2.6	456/15.7	597-21	2125/73.3	105
Opp.	29	788-1638	.481			482-680	.709	895/30.5	371/12.8	195/6.7	78/2.7	411/14.2	603-20	2058/71.0	94
1982-83	31	862-1665	.518			517-782	.661	1038/33.5	540/17.4	150/4.8	58/1.9	421/13.6	609-22	2241/72.3	100
Opp.	31	826-1716	.481			446-646	.690	978/31.5	404/13.0	211/6.8	73/2.4	409/13.2	703-25	2098/67.7	90
1983-84	28	735-1564	.470			407-668	.609	983/35.1	399/14.3	171/6.1	87/3.1	414/14.8	540-14	1877/67.0	85
Opp.	28	745-1583	.471			386-563	.686	940/33.6	405/14.5	177/6.3	92/3.3	361/12.9	608-26	1876/67.0	104
1984-85	28	816-1794	.455			459-677	.678	1126/40.2	456/16.3	164/5.9	77/2.8	426/15.2	513-17	2091/74.7	110
Opp.	28	853-1795	.475			361-544	.664	1048/37.4	456/16.3	212/7.6	97/3.5	399/14.3	588-22	2067/73.8	109
1985-86	28	788-1669	.472			496-693	.716	1077/38.5	400/14.3	174/6.2	51/1.8	452/16.1	531-15	2072/74.0	113
Opp.	28	827-1731	.478			400-599	.668	954/34.1	461/16.5	221/7.9	85/3.0	377/13.5	598-23	2054/73.4	100
1986-87	29	734-1486	.494	57-149	.383	418-603	.693	912/31.4	419/14.4	175/6.0	49/1.7	416/14.3	519-22	1943/67.0	96
Opp.	29	709-1542	.460	113-269	.420	392-532	.737	872/30.1	372/12.8	198/6.8	72/2.5	382/13.2	567-18	1923/66.3	91
1987-88	29	849-1712	.496	62-178	.348	429-603	.711	1005/34.7	490/16.9	218/7.5	75/2.6	435/15.0	595-22	2189/75.5	97
Opp.	29	754-1594	.473	116-323	.359	458-652	.702	920/31.7	402/13.9	195/6.7	89/3.1	476/16.4	577-21	2082/71.8	98
1988-89	30	849-1721	.493	90-204	.441	470-680	.691	1075/35.9	502/16.7	216/7.2	89/3.0	440/14.7	544-14	2258/75.3	105
Opp.	30	796-1780	.447	126-386	.326	406-589	.689	1008/33.6	440/14.7	230/7.7	64/2.1	452/15.1	604-17	2124/70.8	88
1989-90	28	703-1475	.477	67-179	.374	349-556	.617	1045/37.3	412/14.7	175/6.3	142/5.1	526/18.8	545-21	1822/65.1	93
Opp.	28	660-1630	.405	126-383	.329	425-633	.671	956/34.1	375/13.4	254/9.1	91/3.3	421/15.0	521-6	1871/66.8	95
1990-91	33	866-1845	.469	107-322	.322	432-686	.630	1175/35.6	513/15.5	246/7.5	167/5.1	483/14.6	594-16	2271/68.8	103
Opp.	33	737-1772	.416	165-456	.362	485-709	.684	1089/33.0	438/13.3	253/7.7	103/3.1	517/15.7	611-13	2124/64.4	88
1991-92	28	759-1598	.475	83-298	.279	291-480	.606	1050/37.5	405/14.5	231/8.3	128/4.6	487/17.4	503-11	1892/67.6	98
Opp.	28	678-1663	.408	161-450	.358	354-560	.632	983/35.1	391/14.0	220/7.9	72/2.6	427/15.3	503-9	1871/66.8	87
1992-93	27	799-1747	.457	108-376	.287	374-573	.653	1038/38.4	408/15.1	240/8.9	126/4.7	450/16.7	538-14	2080/77.0	111
Opp.	27	807-1693	.477	203-509	.399	406-606	.670	1018/37.7	434/16.1	229/8.5	74/2.7	438/16.2	493-16	2223/82.3	108
1993-94	28	746-1693	.441	147-490	.300	428-627	.683	1014/36.2	400/14.3	202/7.2	88/3.1	415/14.8	507-9	2067/73.8	94
Opp.	28	810-1721	.471	210-565	.372	357-540	.661	1059/37.8	441/15.8	199/7.1	79/2.8	424/15.1	558-21	2187/78.1	97
1994-95	27	663-1568	.423	170-537	.317	311-515	.604	966/35.8	326/12.1	171/6.3	79/2.9	369/13.7	447-15	1807/66.9	90
Opp.	27	731-1621	.451	204-591	.345	289-407	.710	997/36.9	426/15.8	180/6.7	91/3.4	361/13.4	491-8	1955/72.4	95
1995-96	31	856-1788	.479	174-512	.340	542-777	.698	1163/37.5	424/13.7	206/6.6	109/3.5	480/15.5	511-12	2428/78.3	112
Opp.	31	845-1954	.432	230-664	.346	360-517	.696	1086/35.0	441/14.2	239/7.7	76/2.5	453/14.6	644-24	2280/73.5	107
1996-97	32	793-1758	.451	229-618	.371	556-800	.695	1178/36.8	425/13.3	225/7.0	100/3.1	452/14.1	529-13	2371/74.1	110
Opp.	32	798-1903	.419	209-650	.322	328-485	.676	1091/34.1	416/13.0	229/7.2	101/3.2	448/14.0	684-24	2133/66.7	93
1997-98	31	739-1669	.443	178-534	.333	555-802	.692	1182/38.1	391/12.6	183/5.9	117/3.8	468/15.1	486-9	2211/71.3	90
Opp.	31	778-1900	.409	230-670	.343	302-457	.661	1110/35.8	386/12.5	230/7.5	141/4.5	438/14.1	675-26	2088/67.4	96
1998-99	29	622-1563	.398	168-503	.334	333-497	.670	1009/34.8	333/11.5	191/6.6	89/3.1	471/16.2	456-4	1745/60.2	91
Opp.	29	730-1655	.441	215-589	.365	289-417	.693	1017/35.1	402/13.9	243/8.4	109/3.8	396/13.8	518-8	1964/67.7	89
1999-00	32	796-1821	.437	238-668	.356	358-584	.613	1096/34.2	446/13.9	269/8.4	109/3.4	472/14.8	533-14	2188/68.4	86
Opp.	32	774-1796	.431	242-670	.361	362-527	.687	1112/34.8	459/14.3	207/6.5	100/3.1	519/16.2	580-18	2152/67.2	90
2000-01	30	701-1682	.417	189-625	.302	451-670	.673	1077/35.9	411/13.7	257/8.6	89/3.0	439/14.6	471-7	2042/68.1	82
Opp.	30	782-1804	.433	212-614	.345	236-373	.633	1121/37.4	417/13.9	232/7.7	94/3.1	469/15.6	603-14	2012/67.1	98
2000-01	30	701-1682	.417	189-625	.302	451-670	.673	1077/35.9	411/13.7	257/8.6	89/3.0	439/14.6	471-7	2042/68.1	82
Opp.	30	782-1804	.433	212-614	.345	236-373	.633	1121/37.4	417/13.9	232/7.7	94/3.1	469/15.6	603-14	2012/67.1	98
2001-02	37	902-2098	.430	259-760	.341	464-699	.664	1225/33.1	558/15.1	356/9.6	104/2.8	514/13.9	617-9	2527/68.3	94
Opp.	37	849-1939	.438	173-599	.289	408-579	.705	1284/34.7	458/12.4	246/6.6	79/2.1	678/18.3	698-13	2279/61.6	91
2002-03	28	671-1592	.421	144-487	.296	353-517	.683	910/32.5	388/13.9	234/8.4	92/3.3	373/13.3	487-12	1839/65.7	84
Opp.	28	666-1513	.440	175-506	.346	376-516	.729	1005/35.9	382/13.6	191/6.8	63/2.3	451/16.1	527-0	1883/67.2	96
2003-04	34	846-1948	.432	226-691	.327	465-690	.674	1224/36.0	499/14.7	300/8.8	177/5.2	448/13.2	609-14	2383/70.1	91
Opp.	34	752-1907	.394	201-689	.289	425-624	.681	1257/37.0	420/12.4	226/6.6	87/2.6	556/16.4	662-24	2130/62.6	84

Carolina Record Around the USA

ALABAMA	(5-17, .227)
Auburn	4-7
Birmingham	0-2
Tuscaloosa	1-8
ALASKA	(2-1, .667)
Anchorage	2-1
ARIZONA	(1-1, .500)
Tempe	1-1
ARKANSAS	(2-5, .286)
Fayetteville	2-5
CALIFORNIA	(5-1, .833)
San Diego	2-0
San Francisco	2-0
Santa Clara	1-1
COLORADO	(0-1, .000)
Ft. Collins	0-1
CONNECTICUT	(0-1, .000)
Storrs	0-1
DIST. OF COLUMBIA	(2-8, .200)
Washington, D.C.	2-8
FLORIDA	(21-30, .412)
DeLand	0-1
Gainesville	5-12
Jacksonville	2-4
Lakeland	1-1
Miami	5-5
Orlando	2-0
Tallahassee	6-6
Tampa	0-1
GEORGIA	(34-55, .382)
Athens	13-24
Atlanta	20-28
Augusta	1-2
Macon	0-1
HAWAII	(3-5, .375)
Honolulu	0-2
Lahaina	3-3
ILLINOIS	(6-4, .600)
Champaign	0-1
Chicago	6-1
Peoria	0-2
INDIANA	(1-10, .091)
Bloomington	0-1
Indianapolis	0-2
South Bend	1-6
West Lafayette	0-1
IOWA	(0-1, .000)
Iowa City	0-1
KANSAS	(1-0, 1.000)
Wichita	1-0
KENTUCKY	(6-36, .143)
Bowling Green	0-4
Lexington	2-17
Louisville	3-11
Owensboro	1-3
LOUISIANA	(15-11, .577)
Baton Rouge	3-3
New Orleans	6-7
Sewanee	1-0
Shreveport	5-1
MAINE	(0-1, .000)
Portland	0-1
MARYLAND	(7-20, .259)
Annapolis	1-0
College Park	6-20

MASSACHUSETTS	(3-1, .750)
Boston	1-0
Springfield	1-1
Worcester	1-0
MICHIGAN	(2-5, .286)
Ann Arbor	1-1
East Lansing	1-2
Kalamazoo	0-1
Southfield	0-1
MINNESOTA	(3-0, 1.000)
Minneapolis	3-0
MISSISSIPPI	(2-21, .087)
Biloxi	0-1
Hattiesburg	1-8
Oxford	0-7
Starkville	1-5
MISSOURI	(3-2, .600)
Kansas City	2-1
St. Louis	1-1
NEBRASKA	(1-1, .500)
Lincoln	0-1
Omaha	1-0
NEVADA	(1-1, .500)
Las Vegas	1-1
NEW JERSEY	(1-2, .333)
East Rutherford	1-2
NEW YORK	(21-14, .600)
Albany	0-1
Buffalo	2-2
Hempstead	2-0
New York City	15-10
Niagara Falls	1-0
St. Bonaventure	1-0
Syracuse	0-1
NORTH CAROLINA	(85-182, .318)
Chapel Hill	7-22
Charlotte	33-42
Davidson	8-9
Durham	6-33
Greensboro	4-2
Greenville	2-2
Hickory	1-0
Raleigh	18-46
Winston-Salem	6-26
OHIO	(4-9, .308)
Cincinnati	3-6
Columbus	0-1
Toledo	1-2

OKLAHOMA	(0-3, .000)
Norman	0-2
Tulsa	0-1
PENNSYLVANIA	(15-10, .600)
Philadelphia	12-6
Pittsburgh	3-3
University Park	0-1
RHODE ISLAND	(2-6, .250)
Providence	2-6
SOUTH CAROLINA	(863-435-1, .664)
Charleston	41-17
Clemson	31-41
Clinton	9-4
Columbia	728-336
Due West	7-1
Greenville	24-30
Newberry	11-12-1
Rock Hill	1-0
Spartanburg	11-11
TENNESSEE	(22-39, .361)
Johnson City	1-1
Knoxville	7-15
Memphis	4-14
Nashville	10-9
TEXAS	(3-5, .385)
Austin	0-1
El Paso	2-0
Houston	1-3
Lubbock	0-1
UTAH	(1-1, .500)
Salt Lake City	1-1
VIRGINIA	(25-45, .357)
Blacksburg	3-10
Charlottesville	9-16
Lexington	5-8
Lynchburg	0-2
Norfolk	0-1
Richmond	4-6
Roanoke	1-2
Williamsburg	2-1
Wytheville	1-0
WEST VIRGINIA	(1-5, .167)
Huntington	0-1
Morgantown	1-4
WISCONSIN	(2-8, .200)
Madison	0-1
Milwaukee	2-7
WYOMING	(0-1, .000)
Laramie	0-1

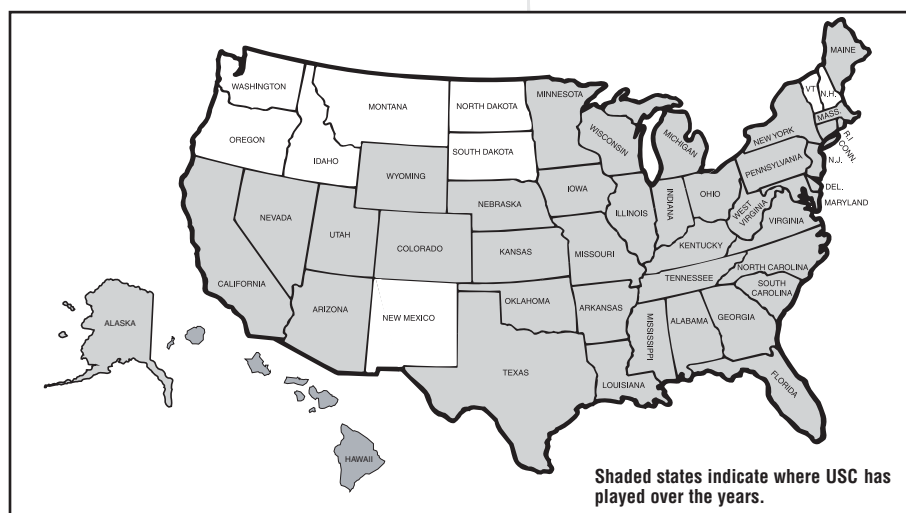

Carolina in Tournaments

NCAA Championship Tournament

1971: East Regional at Raleigh, N.C.	
M.18 Pennsylvania	64-79 L
M.20 Fordham	90-100 L
1972: First Round at Williamsburg, Va.	
M.11 Temple	53-51 W
East Regional at Morgantown, W.Va.	
M.16 North Carolina	69-92 L
M.18 Villanova	90-78 W
1973: First Round at Wichita, Kan.	
M.10 Texas Tech	78-70 W
Midwest Regional at Houston, Tex.	
M.15 Memphis State	76-90 L
M.17 S.W. Louisiana	90-85 W
1974: First Round at Philadelphia, Pa.	
M. 9 Furman	67-75 L
1989: First Round at Providence, R.I.	
M.17 North Carolina State	66-81 L
1997: First Round at Pittsburgh, Pa.	
M.14 Coppin State	65-78 L
1998: First Round at Washington, D.C.	
M.12 Richmond	61-62 L
2004: First Round at Kansas City, Mo.	
M.19 Memphis	43-59 L

Eight Tournaments: Won 4, Lost 9.

National Invitation Tournament

1969: Madison Square Garden; New York	
M.15 Southern Illinois	72-63 W
M.18 Army 45-59	L
1975: Madison Square Garden; New York	
M.16 Connecticut	71-61 W
M.18 Princeton	67-86 L
1978: Reynolds Coliseum; Raleigh, N.C.	
M.10 North Carolina State	70-82 L
1983: Frank McGuire Arena; Columbia, S.C.	
M.16 Old Dominion	100-90 W
M.21 Virginia Tech	75-68 W
Greensboro Coliseum; Greensboro, N.C.	
M.24 Wake Forest	61-78 L
1991: Frank McGuire Arena; Columbia, S.C.	
M.15 George Washington	69-63 W
Albany Civic Center; Albany, N.Y.	
M.19 Siena 58-63	L
1996: Frank McGuire Arena; Columbia, S.C.	
M.13 Davidson	100-73 W
M.18 Vanderbilt	80-70 W
M.20 Alabama	67-68 L
2001: Harry A. Gampel Pavilion; Storrs, Conn.	
M.14 Connecticut	65-72 L
2002: University Hall; Charlottesville, Va.	
M.13 Virginia	74-67 W
Frank McGuire Arena; Columbia, S.C.	
M.19 Nevada-Las Vegas	75-65 W
M.21 Ball State	82-47 W
Madison Square Garden; New York City, N.Y.	
M.26 Syracuse	66-59 W
M.28 Memphis	62-72 L
(Second Place)	

Eight Tournaments: Won 11, Lost 8.

Conference Championship Tournaments

Southern Conference at Atlanta, Ga.	
1922: F.24 Wofford	34-18 W
F.25 Georgia Tech	23-34 L
1923: F.28 Alabama	24-49 L
1924: F.29 Tulane	23-60 L
1925: F.26 Virginia	25-31 L
1927: F.25 North Carolina State	32-26 W
F.26 Georgia Tech	32-18 W
F.28 Vanderbilt	25-31 L
1928: F.24 Kentucky	40-56 L
Southern Conference at Raleigh, N.C.	
1933: F.24 Maryland	65-28 W
F.25 North Carolina (2OT)	34-32 W
F.27 Duke	33-21 W
(Champions)	
1934: M. 1 North Carolina State	24-43 L
1935: F. 28 North Carolina	25-46 L
1937: M. 4 Washington & Lee	22-42 L
1941: F.27 Richmond	41-32 W
F.28 Virginia Military Institute	37-36 W
M. 1 Duke	30-53 L
(Second Place)	
1942: M. 5 North Carolina State	43-56 L
1943: M. 4 The Citadel	23-37 L
1945: F.22 Clemson	55-24 W
F.23 North Carolina	26-39 L
Southern Conference at Durham, N.C.	
1947: F.28 Duke	56-54 W
M. 1 North Carolina	33-58 L
1948: M. 2 Duke	48-63 L
1949: M. 2 George Washington	45-62 L
1950: M. 2 Duke	41-53 L
Southern Conference at Raleigh, N.C.	
1951: M. 3 North Carolina State	53-83 L
Atlantic Coast Conference at Raleigh, N.C.	
1954: M. 4 Wake Forest (OT)	57-58 L
1955: F.28 Duke	67-83 L
1956: M. 1 Wake Forest	64-79 L
1957: M. 7 Duke	84-81 W
M. 8 Maryland	74-64 W
M. 9 North Carolina	75-95 L
(Second Place)	
1958: M. 6 North Carolina State	61-66 L
1959: M. 5 N.C. State (OT)	72-75 L
1960: M. 3 Duke	69-82 L
1961: M. 2 North Carolina State	80-78 W

M. 3 Duke	75-92 L
1962: M. 1 North Carolina	57-55 W
M. 2 Wake Forest	75-88 L
1963: F.28 North Carolina	76-93 L
1964: M. 5 North Carolina	63-8 L
1965: M. 4 Duke	60-62 L
1966: M. 3 Clemson	60-52 W
M. 4 North Carolina State	62-75 L
Atlantic Coast Conference at Greensboro, N.C.	
1967: M. 9 Maryland	57-54 W
M.10 Duke	66-69 L
Atlantic Coast Conference at Charlotte, N.C.	
1968: M. 7 Virginia	101-78 W
M. 8 North Carolina	79-82 L
1969: M. 6 Maryland	92-71 W
M. 7 Duke	59-68 L
1970: M. 5 Clemson	34-33 W
M. 6 Wake Forest	79-63 W
M. 7 N.C. State (2OT)	39-42 L
(Second Place)	
1971: M.11 Maryland	71-63 W
M.12 North Carolina State	69-56 W
M.13 North Carolina	52-51 W
(Champions)	
Metro Conference at Memphis, Tenn.	
1984: M. 9 Florida State	65-72 L
Metro Conference at Louisville, Ky.	
1985: M. 7 Louisville	61-74 L
1986: M. 6 Memphis State	59-100 L
1987: M. 6 Florida State	86-85 W
M. 7 Memphis State	64-74 L
Metro Conference at Memphis, Tenn.	
1988: M.11 Virginia Tech	93-81 W
M.12 Louisville	57-89 L
Metro Conference at Columbia, S.C.	
1989: M.10 Southern Mississippi	63-62 W
M.11 Florida State	63-80 L
Metro Conference at Biloxi, Miss.	
1990: M. 8 Memphis State	56-71 L
Metro Conference at Roanoke, Va.	
1991: M. 7 Florida State	55-65 L
Southeastern Conference at Birmingham, Ala.	
1992: M.12 Tennessee	63-70 L
Southeastern Conference at Lexington, Ky.	
1993: M.11 Alabama	79-87 L
Southeastern Conference at Memphis, Tenn.	
1994: M.10 Ole Miss	80-57 W
M.11 Florida	57-84 L



Tony Kitchings was named to the SEC All-Tournament team in 2002, leading USC to wins over MSU and Kentucky. He posted 16 points against both MSU and Alabama and led USC in rebounding all three games.

Carolina in Tournaments

Southeastern Conference at Atlanta, Ga.			
1995:	M. 9	Auburn	66-81 L
Southeastern Conference at New Orleans, La.			
1996:	M. 7	Louisiana State	85-76 W
	M. 8	Arkansas	58-80 L
Southeastern Conference at Memphis, Tenn.			
1997:	M. 7	Alabama	72-61 W
	M. 8	Georgia	63-78 L
Southeastern Conference at Atlanta, Ga.			
1998:	M. 6	Florida	71-60 W
	M. 7	Ole Miss	87-77 W
	M. 8	Kentucky	56-86 L
			(Second Place)
1999:	M. 4	Ole Miss	60-64 L
2000:	M. 9	Alabama	69-59 W
	M.10	Tennessee	75-68 W
	M.11	Auburn (OT)	72-77
Southeastern Conference at Nashville, Tenn.			
2001:	M. 8	Mississippi State	69-62 W
	M. 9	Kentucky	65-78 L
Southeastern Conference at Atlanta, Ga.			
2002:	M. 7	Ole Miss	69-67 W
	M. 8	Kentucky	70-57 W
	M. 9	Alabama	57-65 L
Southeastern Conference at New Orleans, La.			
2003:	M. 13	Ole Miss	56-62
Southeastern Conference at Atlanta, Ga.			
2004:	M. 11	Arkansas	91-81 W
	M. 12	LSU	85-64 W
	M. 13	Kentucky	63-78 L

Southern Conference: Won 10, Lost 18, one championship, once runnerup, semifinals three times.

Atlantic Coast Conference: Won 13, Lost 17, one championship, twice runnerup, semifinals nine times.

Metro Conference: Won 3, Lost 8, semifinals three times.

Southeastern Conference: Won 12, Lost 13, once runnerup, semifinals three times Totals: Won 37, Lost 55, two championships, four times runnerup, semifinals 17 times.

Holiday Tournaments

1951 Carolinas Invitational Tournament Charlotte, N.C.			
D.27	Georgia Tech	78-63	W
D.28	Davidson	63-87	L
D.29	Auburn	70-67	W
			(fifth place)

1953 All-American Tournament Owensboro, Ky.			
D.30	St. Francis (N.Y.)	55-58	L
D.31	Denver	63-77	L
			(fourth place)

1955 Gator Bowl Classic Jacksonville, Fla.			
D.28	Georgia	85-68	W
D.29	Clemson	87-94	L
			(second place)

1956 Gator Bowl Classic Jacksonville, Fla.			
D.27	Florida	77-71	W
D.28	Georgia	63-64	L
			(second place)

1957 Gator Bowl Classic Jacksonville, Fla.			
D.30	Georgia	58-77	L
D.31	Clemson	65-85	L
			(fourth place)

1958 Carousel Tournament Charlotte, N.C.			
D.29	Davidson (2OT)	55-62	L
D.30	Bucknell	65-67	L
D.31	Clemson	49-55	L
			(eighth place)

1959 Richmond Invitational Richmond, Va.			
D.29	Richmond	86-75	W
D.30	Lafayette	86-85	W
			(champions)

1960 Gulf South Classic Shreveport, La.			
D.28	Louisiana Tech	72-66	W
D.29	Centenary	97-84	W
D.30	Mississippi	85-79	W
			(champions)

1961 Gulf South Classic Shreveport, La.			
D.27	Memphis State	79-78	W
D.28	Hamline	80-77	W
D.29	Centenary	79-86	L
			(second place)

1962 Queen City Classic Buffalo, N.Y.			
D.27	Canisius	72-85	L
D.29	Rhode Island	79-68	W
			(third place)

1963 Vanderbilt Invitational Tournament Nashville, Tenn.			
D.27	Western Kentucky	75-60	W
D.28	Vanderbilt	78-106	L
			(second place)

1966 Milwaukee Classic Milwaukee, Wis.			
D.16	Marquette	63-61	W
D.17	Wisconsin	84-88	L
			(second place)

1966 Triangle Tournament Raleigh, N.C.			
D.29	Air Force	69-51	W
D.30	North Carolina State	73-76	L
			(second place)

1967 Kentucky Invitational Tournament Lexington, Ky.			
D.22	Cincinnati	64-61	W
D.23	Kentucky	66-76	L
			(second place)

1968 Quaker City Classic Philadelphia, Pa.			
D.27	Rhode Island	86-68	W
D.28	St. Joseph's (Pa.)	64-58	W
D.30	LaSalle	62-59	W
			(champions)

1969 Sugar Bowl Classic New Orleans, La.			
D.29	New Mexico	85-62	W
D.30	Notre Dame (OT)	84-83	W
			(champions)

1970 Holiday Festival New York City, N.C.			
D.26	Cornell	83-60	W
D.28	Providence	102-86	W
D.30	Western Kentucky	86-84	W
			(champions)

1971 Cable Car Classic San Francisco, Cal.			
D.10	Santa Clara	77-66	W
D.11	California	67-59	W
			(champions)

1971 Quaker City Classic Philadelphia, Pa.			
D.27	Fairfield	87-69	W
D.28	Boston College	86-64	W
D.30	Villanova	76-77	L
			(second place)

1972 Utah Classic Salt Lake City, Utah			
D.15	Providence	64-79	L
D.16	Utah	77-73	W
			(third place)

1972 Holiday Festival New York City, N.Y.			
D.26	Villanova	80-64	W
D.28	Manhattan	79-69	W
D.30	St. John's (N.Y.)	79-86	L
			(second place)

1973 Citizen's Fidelity Bank Tournament Louisville, Ky.			
D.27	Alabama	75-77	L
D.28	Eastern Kentucky	73-58	W
			(third place)



Tarence Kinsey was named the MVP of the Guardians Classic after USC defeated Richmond 67-61 in the championship game Nov. 25, 2003. He was also named the MVP of Columbia's Region the week before.

Carolina in Tournaments

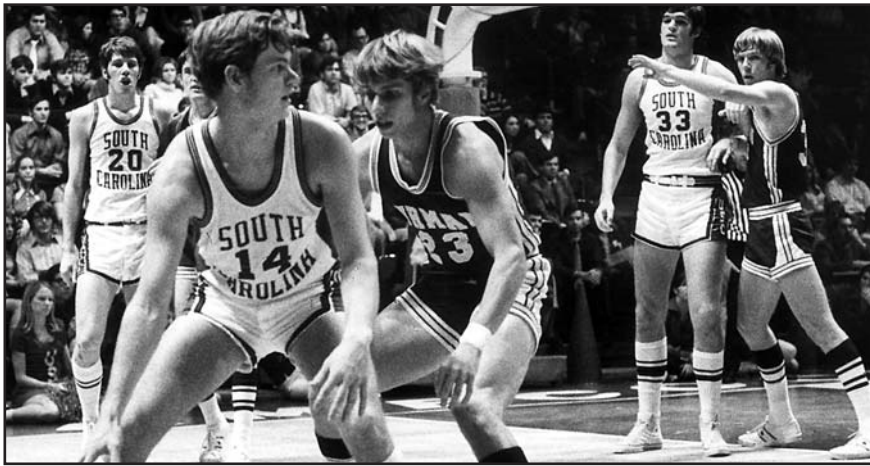

Guard Bob Carver (#14), dribbles the ball against a Furman defender while Rick Aydtlett (#20) and Danny Traylor (#33) look on. USC's John Roche set a single-game scoring record in that 1971 contest with 56 points.

1974 Carolina Classic
Columbia, S.C.

D.20	Princeton	65-48	W
D.21	Louisiana State	77-64	W
			(champions)

1974 ECAC Ocean State Classic
Providence, R.I.

D.26	Assumption	113-81	W
D.27	St. John's (N.Y.) (OT)	77-78	L
D.30	Drake	71-92	L
			(fourth place)

1975 Carolina Classic
Columbia, S.C.

D.22	Yale	100-66	W
D.23	Oklahoma State	70-61	W
			(champions)

1975 ECAC Holiday Festival
New York City, N.Y.

D.26	Villanova	95-86	W
D.27	St. John's (N.Y.)	59-71	L
D.29	Manhattan	73-87	L
			(fourth place)

1976 Carolina Classic
Columbia, S.C.

D.22	Harvard	71-63	W
D.23	Alabama	62-67	L
			(second place)

1976 Sugar Bowl Classic
New Orleans, La.

D.29	Cincinnati	62-79	L
D.30	Georgia (OT)	74-73	W
			(third place)

1977 Cable Car Classic
Santa Clara, Cal.

D.16	Portland	68-69	L
D.17	San Jose State	76-55	W
			(third place)

1977 Carolina Classic
Columbia, S.C.

D.22	Southern California (OT)	65-58	W
D.23	Oklahoma	48-65	L
			(second place)

1978 Times & World News Christmas Classic
Roanoke, Va.

D.20	Delaware	72-84	L
D.21	St. Louis (20T)	80-79	W
			(third place)

1979 Iron Duke Classic
Durham, N.C.

D.28	Cincinnati	62-69	L
D.29	Vermont	66-65	W
			(third place)

1980 Wendy's Classic
Bowling Green, Ky.

N.28	Western Kentucky	69-73	L
N.29	Iona	69-79	L
			(fourth place)

1980 Palmetto Classic
Columbia, S.C.

D.19	The Citadel (30T)	83-81	W
D.20	Furman	62-53	W
			(champions)

1982 Fiesta Classic
Tempe, Ariz.

D. 3	Utah (OT)	67-63	W
D. 4	Arizona state	79-84	L
			(second place)

1983 Florida Citrus Bowl Classic
Orlando, Fla.

D.29	Cincinnati	55-49	W
D.30	Stetson	64-51	W
			(champions)

1986 Sugar Bowl Tournament
New Orleans, La.

D.28	Vanderbilt (20T)	96-91	W
D.29	Villanova	59-69	W
			(second place)

1987 City of Miami Classic
Miami, Fla.

D. 4	Southern Illinois	82-77	W
D. 5	Miami (Fla.)	76-63	W
			(champions)

1988 Cotton States Classic
Atlanta, Ga.

D.29	LaSalle	67-85	L
D.30	Princeton	58-69	L
			(fourth place)

1989 Central Fidelity Holiday Classic
Richmond, Va.

D. 1	Maryland	52-51	W
D. 2	Richmond	60-66	L
			(second place)

1989 Sun Carnival Classic
El Paso, Tex.

D.28	Texas-El Paso	67-64	W
D.29	Kansas State (OT)	62-60	W
			(champions)

1990 Great Alaska Shootout
Anchorage, Ak.

N.23	Nevada-Reno	63-61	W
N.24	Virginia	59-65	L
N.25	Alaska-Anchorage	72-59	W
			(third place)

1990 Diet Pepsi Tournament of Champions
Charlotte, N.C.

N.30	North Carolina	76-74	W
D. 1	Houston (OT)	74-70	W
			(champions)

1990 ECAC Holiday Festival
New York City, N.Y.

D.27	Brigham Young	52-49	W
D.29	Maryland	69-78	L
			(second place)

1991 Texaco Star Classic
San Diego, Cal.

D.20	George Washington	69-58	W
D.21	San Diego State (20T)	71-69	W
			(champions)

1992 Tournament of Champions
Charlotte, N.C.

D. 4	North Carolina	67-108	L
D. 5	Princeton	40-51	L
			(fourth place)

1992 Hall of Fame Classic
Springfield, Mass.

D.28	Alabama-Birmingham	75-68	W
D.29	Massachusetts	66-84	L
			(second place)

1993 Tournament of Champions
Charlotte, N.C.

D. 3	Brigham Young	68-72	L
D. 4	George Washington	71-77	L
			(fourth place)

1994 Tournament of Champions
Charlotte, N.C.

D. 2	North Carolina	58-95	L
D. 3	Temple	44-49	L
			(fourth place)

1995 Tournament of Champions
Charlotte, N.C.

D. 1	Stanford	70-82	L
D. 2	Tulane	80-75	W
			(third place)

1996 Maui Invitational
Lahaina, Hawaii

N.25	Virginia	70-93	L
N.26	Chaminade	64-55	W
N.27	Louisiana State	74-68	W
			(fifth place)

1996 Harris Teeter Pepsi Challenge
Charlotte, N.C.

D. 6	UNC Charlotte	75-60	W
D. 7	North Carolina	75-86	L
			(second place)

1999 Puerto Rico Shootout
San Juan, P.R.

N.25	Virginia	73-71	W
N.26	Michigan State	56-59	L
N.27	DePaul	46-58	L
			(fourth place)

2001 Maui Invitational
Lahaina, Hawaii

N.19	Chaminade	74-61	W
N.20	Duke	56-81	L
N.21	UCLA	77-89	L
			(fourth place)

2003 Guardians Classic
Columbia, S.C. (*)/Kansas City, Mo. (#)

N.17	Gardner Webb*	83-74	W
N.18	Idaho*	76-66	W
N.24	Southwest Missouri State#	77-64	W
N.25	Richmond#	67-61	W
			(champions)

SEC Regular-Season Superlatives

Team Superlatives

POINTS

- Most:** 111 vs. Tennessee, 2-10-93
Opponents: 108 by Kentucky, 1-23-93
Fewest: 40 vs. Kentucky, 2-13-99
Opponents: 41 by Tennessee, 1-8-97
Most In One Half: 58, second half vs. Louisiana State, 2-10-96
Opponents: 57, second half by Kentucky, 1-23-93
Fewest In One Half: 13, first half vs. Ole Miss, 1-8-03
Opponents: 15, first half by Ole Miss, 1-8-03

FIELD GOALS

- Most Made:** 43 vs. Tennessee, 2-10-93
Opponents: 41 by Tennessee, 2-10-93
Most Attempted: 83 vs. Tennessee, 2-10-93
Opponents: 84 by Tennessee, 2-10-93
Best Percentage: .636 (35-55), vs. Tennessee, 1-17-04
Opponents: .647 (33-51), by Vanderbilt, 2-12-94
Worst Percentage: .271 (13-48), vs. Kentucky, 1-15-00
Opponents: .254 (16-63), by Auburn, 1-14-04
Best One-Half Percentage: .708 (17-24), 2nd half vs. LSU, 2-10-96
Opponents: .655 (19-29), 1st half by Tennessee, 2-10-93
Worst One-Half Percentage: .250 (7-28), 1st half vs. Georgia, 1-28-95
Opponents: .167 (5-30), first half by Florida, 2-22-92

3-POINT FIELD GOALS

- Most Made:** 14 vs. Georgia, 3-2-96; 14 vs. Alabama, 2-4-04
Opponents: 17 by Kentucky, 1-7-95; Florida, 2-24-99
Most Attempted: 35, vs. Louisiana State, 2-23-00
Opponents: 40, by Louisiana State, 2-10-96
Best Percentage: .647 (11-17), vs. Tennessee, 1-17-04
Opponents: .700 (7-10), by Georgia, 1-22-00
Worst Percentage: .000 (0-19), vs. Mississippi State, 3-2-02
Opponents: .053 (1-19), by Alabama, 1-5-94

FREE THROWS

- Most Made:** 38 vs. Georgia, 1-15-97
Opponents: 27 by Georgia, 3-7-92
Most Attempted: 53 vs. Georgia, 1-18-97
Opponents: 41 by Georgia, 3-7-92
Best Percentage: 1.000 (11-11), vs. Vanderbilt, 1-28-04
Opponents: 1.000 (17-17), by Florida, 1-15-97
Worst Percentage: .333 (3-9), vs. Vanderbilt, 1-26-00
Opponents: .200 (1-5), by Vanderbilt, 1-17-01
Best One-Half Percentage: 1.000 (9-9), 1st half vs. Vanderbilt, 2-14-04
Opponents: 1.000 (15-15), 2nd half by Florida, 1-15-97
Worst One-Half Percentage: .000 (0-3), 2nd half vs. Miss. State, 1-3-95
Opponents: .000 (0-4), 2nd half by Florida, 1-28-98

MISCELLANEOUS

- Most Rebounds:** 54 vs. Florida, 1-20-93
Opponents: 51 by Tennessee, 2-29-92
Most Assists: 26 vs. Tennessee, 1-23-02
Opponents: 27 by Kentucky, 1-23-93
Most Steals: 19 vs. Tennessee, 1-21-98
Opponents: 16 by Arkansas, 2-15-92; Kentucky, 1-27-96; Vanderbilt, 1-29-97
Most Blocked Shots: 13 vs. Tennessee, 1-8-97
Opponents: 11 by Louisiana State, 2-19-92
Most Turnovers: 29 vs. Kentucky, 2-26-92
Opponents: 28 by Tennessee, 1-21-98
Fewest Turnovers: 5, vs. Alabama, 2-19-00
Opponents: 6 by Vanderbilt, 2-17-96

Individual Superlatives

POINTS

- Most:** 35, Larry Davis vs. Louisiana State, 2-10-96
Opponents: 33, Jamal Mashburn (Kentucky), 1-4-92; Pat Bradley (Arkansas), 2-18-98

FIELD GOALS

- Most Made:** 12, Emmett Hall vs. Vanderbilt, 2-12-94; LeRon Williams vs. Tennessee, 1-21-98
Opponents: 14, Jamal Mashburn (Kentucky), 1-4-92
Most Attempted: 22, five times
Opponents: 27, Jamal Mashburn (Kentucky), 1-4-92

3-POINT FIELD GOALS

- Most Made:** 8, Larry Davis vs. Georgia, 3-2-96
Opponents: 8, Ronnie McMahan (Vanderbilt), 2-12-94; D.A. Layne (Georgia), 2-6-99
Most Attempted: 13, Josh Gonner vs. Florida (1-7-04)
Opponents: 15, Jamal Mashburn (Kentucky), 1-4-92

FREE THROWS

- Most Made:** 17, Larry Davis vs. LSU, 2-10-96; Georgia, 1-18-97
Opponents: 12, Chris Daniels (Georgia), 1-10-04
Most Attempted: 18, Larry Davis vs. Louisiana State, 2-10-96; BJ McKie vs. Florida, 2-21-98
Opponents: 14, David Johnson (Ole Miss), 2-5-94

MISCELLANEOUS

- Most Rebounds:** 18, Tony Kitchings vs. Auburn, 1-20-01
Opponents: 18, Brandon Vincent (Mississippi State), 2-11-04
Most Assists: 11, Melvin Watson vs. Florida, 2-8-97
Opponents: 14, Chuck Evans (Mississippi State), 2-13-93; LaMarcus Golden (Tennessee), 1-19-94
Most Steals: 7, Chuck Eidson vs. Florida, 2-5-02; Aaron Lucas vs. Vanderbilt, 1-19-02
Opponents: 7, Pat Whitehead (Vanderbilt), 1-29-97
Most Blocked Shots: 7, Jeff Roulston vs. Georgia, 1-18-92
Opponents: 11, Shaquille O'Neal (Louisiana State), 2-19-92



NCAA Tournament Superlatives

240

RECORDS

Team Superlatives

POINTS

Most: 90 vs. Fordham, 3-20-71; Villanova, 3-18-72; Southwestern Louisiana, 3-17-73

Opponents: 100 by Fordham, 3-20-71

Fewest: 43 vs. Memphis, 3-19-04

Opponents: 51 by Temple, 3-11-72

Most In One Half: 57, second half vs. Southwestern Louisiana, 3-17-73

Opponents: 58, second half by Fordham, 3-20-71

Fewest In One Half: 18, first half vs. Memphis, 3-19-04

Opponents: 22, first half by Temple, 3-11-72

FIELD GOALS

Most Made: 35 vs. Fordham, 3-20-71; Southwestern Louisiana, 3-17-73

Opponents: 39 by Fordham, 3-20-71; Southwestern Louisiana, 3-17-73

Most Attempted: 84 vs. Furman, 3-9-74

Opponents: 94 by Southwestern Louisiana, 3-17-73

Best Percentage: .567 (34-60), vs. Villanova, 3-18-72

Opponents: .567 (29-51), by N.C. State, 3-17-89

Worst Percentage: .338 (23-68), vs. North Carolina, 3-16-72

Opponents: .368 (21-57), by Temple, 3-11-72

Best One-Half Percentage: .613 (19-31), second half vs. Texas Tech, 3-10-73

Opponents: .682 (15-22), first half by N.C. State, 3-17-89

Worst One-Half Percentage: .316 (12-38), second half vs.

Pennsylvania, 3-18-71

Opponents: .333 (10-30), second half by Richmond, 3-12-98

3-POINT FIELD GOALS

Most Made: 7 vs. Richmond, 3-12-98

Opponents: 9 by Memphis, 3-19-04

Most Attempted: 20 vs. Coppin State, 3-14-97

Opponents: 27 by Memphis, 3-19-04

Best Percentage: .368 (7-19), vs. Richmond, 3-12-98

Opponents: .429 (4-7), by N.C. State, 3-17-89

FREE THROWS

Most Made: 23 vs. North Carolina, 3-16-72

Opponents: 31 by Pennsylvania, 3-18-71

Most Attempted: 30 vs. North Carolina, 3-16-72

Opponents: 40 by North Carolina, 3-16-72

Best Percentage: .800 (12-15), vs. Texas Tech, 3-10-73

Opponents: 1.000 (22-22), by Fordham, 3-20-71

Worst Percentage: .429 (3-7), vs. Furman, 3-9-74

Opponents: .500 (7-14), by Southwestern Louisiana, 3-17-73

Best One-Half Percentage: 1.000 (1-1), vs. second half vs. Richmond, 3-12-98

Opponents: 1.000 (13-13), second half by Fordham, 3-20-71

Worst One-Half Percentage: .000 (0-1), first half vs. Furman, 3-9-74

Opponents: .375 (3-8), first half by Southwestern Louisiana, 3-17-73

MISCELLANEOUS

Most Rebounds: 50 vs. Fordham, 3-20-71

Opponents: 61 by Southwestern Louisiana, 3-17-73

Most Assists: 21 vs. Southwestern Louisiana, 3-17-73

Opponents: 20 by Texas Tech, 3-10-73

Most Steals: 10 vs. Southwestern Louisiana, 3-17-73

Opponents: 13 by Coppin State, 3-14-97

Most Blocked Shots: 11 vs. Southwestern Louisiana, 3-17-73

Opponents: 8 by Furman, 3-9-74

Most Turnovers: 25 vs. Fordham, 3-20-71

Opponents: 20 by Texas Tech, 3-10-73

Fewest Turnovers: 9 vs. Furman, 3-9-74; N.C. State, 3-17-89

Opponents: 6 by Richmond, 3-12-98

Individual Superlatives

POINTS

Most: 39, Tom Riker vs. Fordham, 3-20-71

Opponents: 34, Larry Kenon (Memphis State), 3-15-73

FIELD GOALS

Most Made: 18, Tom Riker vs. Fordham, 3-20-71

Opponents: 16, Larry Kenon (Memphis State), 3-15-73

Most Attempted: 27, Brian Winters vs. Furman, 3-9-74

Opponents: 30, Larry Kenon (Memphis State), 3-15-73

3-POINT FIELD GOALS

Most Made: 4, BJ McKie vs. Richmond, 3-12-98

Opponents: 6, Rodney Carney (Memphis), 3-19-04

Most Attempted: 6, BJ McKie vs. Richmond, 3-12-98

Opponents: 12, Marseilles Brown (Richmond), 3-12-98; Rodney Carney (Memphis), 3-19-04

FREE THROWS

Most Made: 10, Kevin Joyce vs. Southwestern Louisiana, 3-17-73

Opponents: 10, Dave Wohl (Pennsylvania), 3-18-71

Most Attempted: 13, Kevin Joyce vs. Southwestern Louisiana, 3-17-73

Opponents: 11, Dave Wohl (Pennsylvania), 3-18-71

MISCELLANEOUS

Most Rebounds: 16, Tom Riker vs. Villanova, 3-18-72; Danny Traylor vs. Texas Tech, 3-10-73; Southwestern Louisiana, 3-17-73

Opponents: 20, Larry Kenon (Memphis State), 3-15-73

Most Assists: 10, Melvin Watson vs. Richmond, 3-12-98

Opponents: 11, Chris Corchiani (N.C. State), 3-17-89

Most Steals: 4, Brian Winters vs. Southwestern Louisiana, 3-17-73;

Larry Davis vs. Coppin State, 3-14-97

Opponents: 5, Reggie Singletary (Coppin State), 3-14-97

Most Blocked Shots: 6, Danny Traylor vs. Southwestern Louisiana, 3-17-73

Opponents: 5, Clyde Mayes (Furman), 3-9-74



Team Superlatives

POINTS

Most: 100 vs. Davidson, 3-13-96; Old Dominion, 3-16-83

Opponents: 90 by Old Dominion, 3-16-83

Fewest: 45 vs. Army, 3-18-69

Opponents: 47 by Ball State, 3-21-02

Most In One Half: 60, second half vs. Old Dominion, 3-16-83

Opponents: 57, second half by Old Dominion, 3-16-83

Fewest In One Half: 22, second half vs. Army, 3-18-69

Opponents: 12, first half by Ball State, 3-21-02

FIELD GOALS

Most Made: 34 vs. Davidson, 3-13-96

Opponents: 37 by Old Dominion, 3-16-83

Most Attempted: 77 vs. Wake Forest, 3-24-83; Princeton, 3-20-75

Opponents: 77 by Old Dominion, 3-16-83

Best Percentage: .694 (34-49), vs. Davidson, 3-13-96

Opponents: .577 (30-52), by Wake Forest, 3-24-83

Worst Percentage: .338 (26-77), vs. Wake Forest, 3-24-83

Opponents: .296 (16-54), by Ball State, 3-21-02

Best One-Half Percentage: .700 (14-20), first half vs. Davidson, 3-13-96

Opponents: .650 (13-20), second half by N.C. State, 3-10-78

Worst One-Half Percentage: .324 (11-34), first half vs. Princeton, 3-20-75

Opponents: 185 (5-27), first half by Ball State, 3-21-02

3-POINT FIELD GOALS

Most Made: 8 vs. Connecticut, 3-14-01; Syracuse, 3-26-02

Opponents: 7 by Vanderbilt, 3-18-96; Syracuse, 3-26-02

Most Attempted: 23 vs. Connecticut, 3-14-01

Opponents: 26 by Vanderbilt, 3-18-96

Best Percentage: .700 (7-10), vs. Davidson, 3-13-96

Opponents: .500 (3-6), by Connecticut, 3-14-01

FREE THROWS

Most Made: 34 vs. Old Dominion, 3-16-83

Opponents: 26 by Princeton, 3-20-75; N.C. State, 3-10-78

Most Attempted: 42 vs. Old Dominion, 3-16-83

Opponents: 39 by Princeton, 3-20-75

Best Percentage: .944 (17-18), vs. Ball State, 3-21-02

Opponents: .875 (7-8), by Alabama, 3-20-96

Worst Percentage: .444 (8-18), vs. Memphis, 3-28-02

Opponents: .533 (8-15), by Virginia Tech, 3-21-83

Best One-Half Percentage: 1.000 (12-12), second half vs. Ball St., 3-21-02

Opponents: .900 (9-10), first half by Vanderbilt, 3-18-96

Worst One-Half Percentage: .444 (4-9), both halves vs. Memphis, 3-28-02

Opponents: .333 (3-9), second half by Virginia Tech, 3-21-83

MISCELLANEOUS

Most Rebounds: 48 vs. Siena, 3-19-91; Virginia Tech, 3-21-83

Opponents: 45 by Memphis, 3-28-02

Most Assists: 26 vs. Old Dominion, 3-16-83

Opponents: 17 by Old Dominion, 3-16-83

Most Steals: 17 vs. Ball State, 3-21-02

Opponents: 11 by Nevada-Las Vegas, 3-19-02

Most Blocked Shots: 13 vs. George Washington, 3-15-91

Opponents: 7 by Alabama, 3-20-96

Most Turnovers: 23 vs. Siena, 3-19-91

Opponents: 22 by Ball State, 3-21-02

Fewest Turnovers: 10 vs. N.C. State, 3-10-78

Opponents: 9 by Siena, 3-19-91

Individual Superlatives

POINTS

Most: 33, Larry Davis vs. Davidson, 3-13-96

Opponents: 28, Preston Shumpert (Syracuse), 3-26-02

FIELD GOALS

Most Made: 12, Larry Davis vs. Davidson, 3-13-96

Opponents: 12, Dell Curry (Virginia Tech), 3-21-83; Dick Garrett (Southern Illinois), 3-15-69

Most Attempted: 22, Jimmy Foster vs. Wake Forest, 3-24-83

Opponents: 23, Dick Garrett (Southern Illinois), 3-15-69

3-POINT FIELD GOALS

Most Made: 7, Larry Davis vs. Davidson, 3-13-96

Opponents: 4, by three players

Most Attempted: 12, Jamel Bradley vs. Nevada-Las Vegas, 3-19-02

Opponents: 15, Frank Seckar (Vanderbilt), 3-18-96

FREE THROWS

Most Made: 14, BJ McKie vs. Davidson, 3-13-96

Opponents: 8, by three players

Most Attempted: 15, BJ McKie vs. Davidson, 3-13-96

Opponents: 14, Doug Clevenger (Army), 3-18-69

MISCELLANEOUS

Most Rebounds: 14, Jimmy Foster vs. Virginia Tech, 3-21-83

Opponents: 13, by four players

Most Assists: 13, Gerald Peacock vs. Old Dominion, 3-16-83

Opponents: 9, Grant Robinson (Old Dominion), 3-16-83

Most Steals: 4, by six players

Opponents: 4, Dirkk Surles (George Washington), 3-15-91; James Thues (Syracuse), 3-26-02

Most Blocked Shots: 6, Jeff Roulston vs. George Washington, 3-15-91

Opponents: 7, Roy Rogers (Alabama), 3-20-96



SEC Tournament Superlatives

242

RECORDS

Team Superlatives

POINTS

Most: 91, vs. Arkansas, 3-11-04

Opponents: 87 by Alabama, 3-11-93

Fewest: 56 vs. Kentucky, 3-8-98

Opponents: 57 by Ole Miss, 3-10-94; Kentucky, 3-8-02

Most In One Half: 53, second half vs. Ole Miss, 3-7-98

Opponents: 63, second half by Arkansas, 3-11-04

Fewest In One Half: 19, first half vs. Ole Miss, 3-13-03

Opponents: 18, first half by Arkansas, 3-11-04

FIELD GOALS

Most Made: 30 vs. Alabama, 3-11-93

Opponents: 33 by Florida, 3-11-94

Most Attempted: 67 vs. Louisiana State, 3-7-96

Opponents: 76 by Ole Miss, 3-7-98

Best Percentage: .605 (26-43), vs. Alabama, 3-7-97

Opponents: .516 (32-62), by Alabama, 3-11-93

Worst Percentage: .305 (18-59), vs. Arkansas, 3-8-96

Opponents: .311 (19-61), by Kentucky, 3-8-02

Best One-Half Percentage: .643 (18-28), second half vs. LSU, 3-12-04

Opponents: .576 (19-33), first half by Alabama, 3-11-93

Worst One-Half Percentage: 273 (9-33), first half vs. Florida, 3-11-94

Opponents: .226 (7-31), second half by Ole Miss, 3-10-94

3-POINT FIELD GOALS

Most Made: 11 vs. LSU, 3-12-04

Opponents: 13 by Kentucky, 3-8-98

Most Attempted: 25 vs. Auburn, 3-11-00

Opponents: 30 by Tennessee, 3-10-00

Best Percentage: .600 (3-5) vs. Ole Miss, 3-13-03

Opponents: .571 (4-7), by Tennessee, 3-12-92

FREE THROWS

Most Made: 39 vs. Ole Miss, 3-7-98, 39 vs. Arkansas, 3-11-04

Opponents: 26 vs. Arkansas, 3-11-04

Most Attempted: 50 vs. Arkansas, 3-11-04

Opponents: 31 vs. Arkansas, 3-11-04

Best Percentage: .900 (18-20) vs. Ole Miss, 3-13-03

Opponents: .923 (12-13), vs. Tennessee, 3-10-00

Worst Percentage: .375 (3-8), vs. Alabama, 3-9-02

Opponents: .429 (9-21), by Kentucky, 3-9-01

Best One-Half Percentage: 1.000 (4-4), first half vs. Georgia, 3-8-97

Opponents: 1.000 (11-11), first half by Tennessee, 3-10-00

Worst One-Half Percentage: .000 (0-1), first half vs. Ole Miss, 3-4-99

Opponents: .222 (2-9), first half by Alabama, 3-11-93

MISCELLANEOUS

Most Rebounds: 39 vs. Alabama, 3-11-93; Florida, 3-6-98

Opponents: 47 by Florida, 3-11-94

Most Assists: 22 vs. Louisiana State, 3-7-96

Opponents: 20 by Florida, 3-11-94

Most Steals: 13 vs. Alabama, 3-9-00

Opponents: 14 by Kentucky, 3-9-01

Most Blocked Shots: 7 vs. Alabama, 3-11-93

Opponents: 9 by Ole Miss, 3-10-94

Most Turnovers: 23 vs. Kentucky, 3-9-01

Opponents: 23 by Ole Miss, 3-10-94

Fewest Turnovers: 9 vs. Georgia, 3-8-97

Opponents: 7 by Alabama, 3-7-97

Individual Superlatives

POINTS

Most: 37, BJ McKie vs. Ole Miss, 3-7-98

Opponents: 26, David Sanders, Ole Miss, 3-7-02

FIELD GOALS

Most Made: 10, Jo Jo English vs. Tennessee, 3-12-92; BJ McKie vs. Ole Miss, 3-4-99

Opponents: 10, Jason Smith, Ole Miss, 3-4-99; David Sanders, Ole Miss, 3-7-02

Most Attempted: 22, Jo Jo English vs. Tennessee, 3-12-92; BJ McKie vs. Ole Miss, 3-4-99

Opponents: 26, Brian Williams, Alabama, 3-7-97

3-POINT FIELD GOALS

Most Made: 6, Mike Boynton, Jr. vs. LSU, 3-12-04

Opponents: 7, Pat Bradley, Arkansas, 3-8-96

Most Attempted: 13, BJ McKie vs. Ole Miss, 3-4-99

Opponents: 15, Brian Williams, Alabama, 3-7-97

FREE THROWS

Most Made: 20, BJ McKie vs. Ole Miss, 3-7-98

Opponents: 9, Duane Spencer, Louisiana State, 3-7-96; 9, Olu Famutimi, Arkansas, 3-11-04

Most Attempted: 22, BJ McKie vs. Ole Miss, 3-7-98

Opponents: 12, Jason Smith, Ole Miss, 3-7-98

MISCELLANEOUS

Most Rebounds: 13, Tony Kitchings vs. Kentucky, 3-8-02

Opponents: 15, Chris Davis, Auburn, 3-9-95

Most Assists: 6, Larry Davis vs. Louisiana State, 3-7-96; Chuck Eidson vs. Alabama, 3-9-00; Aaron Lucas vs. Tennessee, 3-10-00

Opponents: 8, Marlon Towns, Arkansas, 3-8-96

Most Steals: 5, Carey Rich vs. Auburn, 3-9-95; Chuck Eidson vs. Tennessee, 3-10-00

Opponents: 5, Eddie Shannon, Florida, 3-6-98

Most Blocked Shots: 4, Jeff Roulston vs. Tennessee, 3-12-92; Tony Kitchings vs. Kentucky, 3-8-02

Opponents: 6, David Dean, Ole Miss, 3-10-94



USC vs. Division I Conferences

AMERICA EAST

Team	Home	Away	Neutral	Overall
Boston University	1-0	1-0	0-0	2-0
Hartford	1-0	0-0	0-0	1-0
Maine	1-0	0-1	0-0	1-1
Vermont	0-0	0-0	1-0	1-0
Totals	3-0	1-1	1-0	5-1

ATLANTIC COAST

Team	Home	Away	Neutral	Overall
Clemson	52-24	31-41	3-3	86-68
Duke	13-18	5-30	1-8	19-56
Florida State	5-8	6-6	2-2	13-16
Georgia Tech	8-9	9-14	1-1	18-24
Maryland	13-10	6-20	7-1	26-31
North Carolina	7-16	7-22	7-19	21-57
North Carolina State	12-7	8-29	8-12	28-48
Virginia	13-6	9-16	2-2	23-24
Wake Forest	13-21	6-26	2-3	21-50
Totals	136-119	87-204	33-51	255-375

ATLANTIC 10

Team	Home	Away	Neutral	Overall
Dayton	2-0	0-0	0-0	2-0
Duquesne	2-0	1-2	0-0	3-2
Fordham	3-0	3-0	0-1	6-1
George Washington	3-4	2-3	1-2	6-9
LaSalle	0-0	0-0	1-1	1-1
Massachusetts	0-0	0-1	0-0	0-1
Rhode Island	3-0	0-0	3-1	6-1
Richmond	4-1	2-6	2-1	8-8
St. Bonaventure	2-0	1-0	0-1	3-1
St. Joseph's (Pa.)	3-0	3-1	0-0	6-1
Temple	4-1	2-3	1-1	7-5
Xavier (Ohio)	0-0	0-1	0-0	0-1
Totals	26-6	14-18	8-8	48-32

ATLANTIC SUN

Team	Home	Away	Neutral	Overall
Belmont	1-0	0-0	0-0	1-0
Campbell	5-1	0-0	0-0	5-1
Central Florida	2-0	0-0	0-0	2-0
Garnder-Webb	1-0	0-0	0-0	1-0
Georgia State	4-0	0-0	0-0	4-0
Jacksonville	1-1	0-0	0-0	1-1
Mercer	4-1	0-1	0-0	4-2
Stetson	2-1	0-1	1-0	3-2
Totals	20-4	0-2	1-0	21-6

BIG EAST

Team	Home	Away	Neutral	Overall
Boston College	0-0	0-0	1-0	1-0
Connecticut	0-0	0-1	1-0	1-1
Georgetown	0-1	0-3	0-0	0-4
Miami (Fla.)	0-0	2-5	0-0	2-5
Notre Dame	3-4	1-6	1-0	5-10
Pittsburgh	3-0	2-0	0-0	5-0
Providence	2-1	0-1	0-1	2-3
St. John's (N.Y.)	0-0	0-2	0-1	0-3
Seton Hall	0-0	0-0	1-0	1-0
Syracuse	0-1	0-1	1-1	1-3
Villanova	2-0	2-1	3-1	7-2
Virginia Tech	12-3	3-10	3-0	18-13
West Virginia	1-0	0-3	0-0	1-3
Totals	23-10	10-33	11-4	44-47

BIG SOUTH

Team	Home	Away	Neutral	Overall
Charleston Southern	7-1	0-0	0-0	7-1
Coastal Carolina	1-1	0-0	0-0	1-1
Elon	0-0	0-0	1-0	1-0
North Carolina-Asheville	6-1	0-0	0-0	6-1
Radford	1-0	0-0	0-0	1-0
Winthrop	3-0	0-0	0-0	3-0
Totals	18-3	0-0	1-0	18-3

BIG TEN

Team	Home	Away	Neutral	Overall
Illinois	0-1	0-1	1-0	1-2
Indiana	1-0	0-1	0-1	1-2
Iowa	0-1	0-1	0-1	0-3
Michigan	0-1	1-1	0-0	1-2
Michigan State	1-0	1-2	0-1	2-3
Minnesota	1-0	1-0	0-0	2-0
Ohio State	1-0	0-1	0-0	1-1
Penn State	1-0	0-1	0-0	1-1
Purdue	1-0	0-1	0-1	1-2
Wisconsin	0-1	0-1	0-1	0-3
Totals	6-4	3-10	1-5	10-19

BIG 12

Team	Home	Away	Neutral	Overall
Kansas State	0-0	0-0	1-0	1-0
Nebraska	1-0	0-1	0-0	1-1
Oklahoma	1-2	0-2	0-0	1-4
Oklahoma State	1-0	0-0	0-0	1-0
Texas	1-0	0-1	0-0	1-1
Texas Tech	1-0	0-1	1-0	2-1
Totals	5-2	0-5	2-0	7-7

BIG WEST

Team	Home	Away	Neutral	Overall
Idaho	2-0	0-0	0-0	2-0
Totals	2-0	0-0	0-0	2-0

COLONIAL

Team	Home	Away	Neutral	Overall
Delaware	0-0	0-0	0-1	0-1
George Mason	1-0	0-0	0-0	1-0
Hofstra	3-0	2-0	0-0	5-0
Old Dominion	1-1	0-1	0-1	1-3
Towson	2-0	0-0	0-0	2-0
William & Mary	2-0	1-1	0-0	3-1
Totals	9-1	3-2	0-2	12-5

CONFERENCE USA

Team	Home	Away	Neutral	Overall
Alabama-Birmingham	1-0	0-1	1-0	2-1
Charlotte	1-0	0-1	1-0	2-1
Cincinnati	8-0	3-5	2-2	13-7
DePaul	3-0	0-3	0-1	3-4
East Carolina	3-3	2-2	0-0	5-5
Houston	2-0	0-2	1-0	3-2
Louisville	3-4	1-8	0-1	4-13
Marquette	2-5	2-6	0-0	4-11
Memphis	4-4	0-8	1-6	5-18
St. Louis	1-0	1-1	1-0	3-1
South Florida	1-0	0-1	0-0	1-1
Southern Mississippi	7-3	1-8	0-0	8-11
Tulane	3-1	1-3	1-1	5-5
Totals	39-20	11-49	8-11	58-80

HORIZON

Team	Home	Away	Neutral	Overall
Cleveland State	0-1	0-0	0-0	0-1
Youngstown State	1-0	0-0	0-0	1-0
Totals	1-1	0-0	0-0	1-1

IVY

Team	Home	Away	Neutral	Overall
Brown	1-0	0-0	0-0	1-0
Columbia	1-0	0-0	0-0	1-0
Cornell	0-0	0-0	1-0	1-0
Dartmouth	1-0	0-0	0-0	1-0
Harvard	2-0	0-0	0-0	2-0
Pennsylvania	1-1	1-0	0-1	2-2
Princeton	1-0	0-0	0-3	1-3
Yale	2-0	0-0	0-0	2-0
Totals	9-1	1-0	1-4	11-5

USC vs. Division I Conferences

244

RECORDS

METRO ATLANTIC

Team	Home	Away	Neutral	Overall
Canisius	2-0	0-1	0-0	2-1
Fairfield	2-0	0-0	1-0	3-0
Iona	0-0	0-0	1-1	1-1
Loyola (Md.)	1-0	0-0	0-0	1-0
Manhattan	4-1	1-1	0-0	5-2
Niagara	2-0	1-0	1-0	4-0
St. Peter's	0-0	0-0	0-1	0-1
Siena	0-0	0-0	0-1	0-1
Totals	11-1	2-2	3-3	16-6

MICHIGAN ATHLETIC ASSOCIATION

Team	Home	Away	Neutral	Overall
Rider	0-1	0-0	0-0	0-1
Totals	0-1	0-0	0-0	0-1

MID-AMERICAN

Team	Home	Away	Neutral	Overall
Ball State	1-0	0-0	0-0	1-0
Bowling Green	0-0	0-2	0-0	0-2
Kent	1-0	0-0	0-0	1-0
Marshall	3-1	0-1	0-0	3-2
Northern Illinois	0-0	1-0	0-0	1-0
Toledo	3-0	1-2	0-0	4-2
Western Michigan	0-0	0-1	0-0	0-1
Totals	8-1	1-6	0-0	9-7

MID-CONTINENT

Team	Home	Away	Neutral	Overall
Oral Roberts	1-0	0-1	0-0	1-1
Valparaiso	0-0	0-0	0-1	0-1
Totals	1-0	0-1	0-1	1-2

MID-EASTERN

Team	Home	Away	Neutral	Overall
Coppin State	0-0	0-0	0-1	0-1
Maryland-Eastern Shore	1-0	0-0	0-0	1-0
South Carolina State	12-0	0-0	0-0	12-0
Totals	13-0	0-0	0-1	13-1

MIDWESTERN

Team	Home	Away	Neutral	Overall
Loyola (Ill.)	1-0	1-0	0-0	2-0
Totals	1-0	1-0	0-0	2-0

MISSOURI VALLEY

Team	Home	Away	Neutral	Overall
Bradley	0-0	0-2	0-0	0-2
Creighton	1-0	1-0	0-0	2-0
Drake	0-0	0-0	0-1	0-1
Southern Illinois	0-0	0-0	2-0	2-0
Southwest Missouri State	0-0	0-0	1-0	1-0
Totals	1-0	1-2	3-1	5-3

MOUNTAIN WEST

Team	Home	Away	Neutral	Overall
Air Force	0-0	0-0	1-0	1-0
Brigham Young	0-0	0-0	1-1	1-1
Colorado State	1-0	0-1	0-0	1-1
Nevada-Las Vegas	3-0	1-1	0-0	4-1
New Mexico	0-0	0-0	1-0	1-0
San Diego State	0-0	1-0	0-0	1-0
Utah	0-0	1-0	1-0	2-0
Wyoming	1-0	0-1	0-0	1-1
Totals	5-0	3-3	4-1	12-4

NORTHEAST

Team	Home	Away	Neutral	Overall
St. Francis (N.Y.)	0-0	0-0	0-1	0-1
St. Francis (Pa.)	1-0	0-0	0-0	1-0
Totals	1-0	0-0	0-1	1-1

OHIO VALLEY

Team	Home	Away	Neutral	Overall
Eastern Kentucky	0-0	0-0	1-0	1-0
Tennessee State	0-0	0-0	1-0	1-0
Tennessee Tech	1-1	0-0	0-0	1-1
Totals	1-1	0-0	2-0	3-1

PACIFIC TEN

Team	Home	Away	Neutral	Overall
Arizona State	0-0	0-1	0-0	0-1
California	0-0	0-0	1-0	1-0
Southern California	1-0	0-0	0-0	1-0
Stanford	0-0	0-0	0-1	0-1
UCLA	0-0	0-0	0-1	0-1
Totals	1-0	0-1	1-2	2-3

PATRIOT

Team	Home	Away	Neutral	Overall
Army	0-0	0-0	0-1	0-1
Bucknell	1-0	0-0	0-1	1-1
Holy Cross	1-0	0-0	0-0	1-0
Lafayette	2-0	0-0	1-0	3-0
Navy	1-0	0-1	0-0	1-1
Totals	5-0	0-1	1-2	6-3

SOUTHEASTERN

Team	Home	Away	Neutral	Overall
Alabama	6-5	1-8	2-3	9-17
Arkansas	2-4	2-5	1-1	5-10
Auburn	5-6	4-7	1-2	10-15
Florida	10-14	5-12	2-1	17-27
Georgia	25-13	13-24	3-4	41-41
Kentucky	3-13	1-17	1-4	5-34
Louisiana State	5-3	3-3	3-0	11-6
Mississippi	5-1	0-7	4-2	9-10
Mississippi State	3-4	1-5	1-0	5-9
Tennessee	12-6	7-16	1-1	20-22
Vanderbilt	9-6	8-9	1-1	19-15
Totals	87-74	45-112	20-19	149-204

SOUTHERN

Team	Home	Away	Neutral	Overall
Appalachian State	2-0	0-0	0-0	2-0
College of Charleston	13-0	11-1	1-0	25-1
Chattanooga	0-0	0-0	1-0	1-0
The Citadel	46-9	27-13	0-1	73-23
Davidson	24-9	8-9	7-9	39-27
East Tennessee State	4-2	1-1	0-0	5-3
Furman	46-21	24-30	0-1	70-52
Georgia Southern	11-3	0-0	0-0	11-3
North Carolina-Greensboro	1-0	0-0	0-0	1-0
Virginia Military	3-0	3-3	1-0	7-3
Western Carolina	4-0	0-0	0-0	4-0
Wofford	26-8	10-10	2-0	38-18
Totals	179-51	82-69	12-11	272-130

SOUTHWESTERN

Team	Home	Away	Neutral	Overall
Southern-Baton Rouge	1-0	0-0	0-0	1-0
Totals	1-0	0-0	0-0	1-0

SUN BELT

Team	Home	Away	Neutral	Overall
Florida International	1-0	0-0	0-0	1-0
Louisiana-Lafayette	0-0	0-0	1-0	1-0
Middle Tennessee	0-0	0-0	0-1	0-1
Western Kentucky	1-0	0-1	2-0	3-1
Totals	2-0	0-1	3-1	5-2

WEST COAST

Team	Home	Away	Neutral	Overall
Portland	0-0	0-0	0-1	0-1
San Francisco	0-1	0-0	0-0	0-1
Santa Clara	0-0	0-0	1-0	1-0
Totals	0-1	0-0	1-1	1-2

WESTERN ATHLETIC

Team	Home	Away	Neutral	Overall
Hawaii	0-0	0-1	0-0	0-1
Louisiana Tech	0-0	0-0	1-0	1-0
Nevada	0-0	0-0	1-0	1-0
San Jose State	0-0	0-0	1-0	1-0
Texas-El Paso	0-0	1-0	0-0	1-0
Totals	0-0	1-1	3-0	4-1

INDEPENDENTS

Team	Home	Away	Neutral	Overall
Centenary	0-0	1-1	0-0	1-1
Totals	0-0	1-1	0-0	1-1

Gamecock Television History

1952-53 Season

Date	Opponent (TV)	SC-OPSite
Jan. 29	Furman (WNOK)	74-72 H

Record: 1-0 (Home 1-0)

1963-64 Season

Date	Opponent (TV)	SC-OPSite
Dec. 16	Duke (WIS)	70-77 H

Record: 0-1 (Home 0-1)

1965-66 Season

Date	Opponent (TV)	SC-OPSite
Feb. 12	Wake Forest (ACC Network)	63-65 H
Mar. 3	Clemson (ACC Network)	60-52 N
Mar. 4	N.C. State (ACC Network)	62-75 N

Record: 1-2 (Home 0-1, Neutral 1-1)

1966-67 Season

Date	Opponent (TV)	SC-OPSite
Mar. 9	Maryland (ACC Network)	57-54 N
Mar. 10	Duke (ACC Network)	66-69 N

Record: 1-1 (Neutral 1-1)

1967-68 Season

Date	Opponent (TV)	SC-OPSite
Dec. 2	Erskine (WIS)	104-54 H
Dec. 20	Furman (WIS)	108-55 H
Jan. 3	Maryland (WIS)	68-59 H
Jan. 10	Wake Forest (WIS)	88-73 H
Jan. 13	Virginia (WIS)	94-68 H
Jan. 30	Duke (WIS)	83-80 H
Feb. 3	Wake Forest (ACC Network)	80-76 A
Feb. 7	Clemson (WIS)	89-74 H
Mar. 2	N.C. State (ACC Network)	54-55 H
Mar. 7	Virginia (ACC Network)	101-78 N
Mar. 8	North Carolina (ACC Network)	79-82 N

Record: 9-2 (Home 7-1, Away 1-0, Neutral 1-1)

1968-69 Season

Date	Opponent (TV)	SC-OPSite
Nov. 30	Auburn (WIS)	51-49 H
Dec. 7	Maryland (WIS)	79-67 H
Dec. 18	East Carolina (WIS)	75-62 H
Jan. 4	Clemson (WIS)	77-62 H
Jan. 14	Erskine (WIS)	78-61 H
Feb. 1	Duke (ACC Network)	64-57 H
Feb. 3	Wake Forest (WIS)	73-62 H
Feb. 5	Furman (WIS)	90-72 H
Feb. 22	Virginia (WIS)	86-70 H
Feb. 26	North Carolina (WIS)	62-68 H
Mar. 6	Maryland (ACC Network)	92-71 N
Mar. 7	Duke (ACC Network)	59-68 N

Record: 10-2 (Home 9-1, Neutral 1-1)

1969-70 Season

Date	Opponent (TV)	SC-OPSite
Dec. 6	Tennessee (WIS)	54-55 H
Dec. 8	Erskine (WIS)	95-44 H
Jan. 5	North Carolina (ACC Network)	65-62 H
Jan. 10	Maryland (WIS)	55-44 H
Jan. 12	Virginia (WIS)	63-42 H
Jan. 28	Virginia Tech (WIS)	86-54 H
Feb. 7	Clemson (WIS)	99-52 H
Feb. 9	Wake Forest (WIS)	81-54 H
Feb. 11	Davidson (WIS)	62-68 H
Feb. 14	Duke (ACC Network)	82-65 H
Feb. 28	N.C. State (WIS)	85-69 H
Mar. 5	Clemson (ACC Network)	34-33 N
Mar. 6	Wake Forest (ACC Network)	79-63 N

Mar. 7	N.C. State (ACC Network)	39-42 N
--------	--------------------------	---------

Record: 11-3 (Home 9-2, Neutral 2-1)

Mar. 17	S.W. Louisiana (NBC)	90-85 N
---------	----------------------	---------

Record: 16-3 (Home 12-0, Away 2-2, Neutral 2-1)

1970-71 Season

Date	Opponent (TV)	SC-OPSite
Dec. 3	Auburn (WIS)	86-69 H
Dec. 5	Notre Dame (TVS)	85-62 A
Dec. 12	Duke (WIS)	98-78 H
Dec. 16	Maryland (WIS)	96-70 H
Jan. 2	Clemson (WIS)	81-53 H
Jan. 4	North Carolina (ACC Network)	64-79 A
Jan. 30	Virginia (WIS)	92-70 H
Feb. 1	Duke (ACC Network)	71-82 A
Feb. 4	Furman (WIS)	118-83 H
Feb. 17	N.C. State (WIS)	79-63 H
Feb. 20	North Carolina (ACC Network)	72-66 H
Feb. 22	Houston (TVS)	88-71 H
Feb. 24	Wake Forest (WIS)	84-64 H
Feb. 27	N.C. State (ACC Network)	82-69 A
Mar. 6	Wake Forest (ACC Network)	88-73 A
Mar. 11	Maryland (ACC Network)	71-63 N
Mar. 12	N.C. State (ACC Network)	69-56 N
Mar. 13	North Carolina (ACC Network)	52-51 N
Mar. 18	Pennsylvania (NBC)	64-79 N
Mar. 20	Fordham (NBC)	90-100 N

Record: 16-4 (Home 10-0, Away 3-2, Neutral 3-2)

1973-74 Season

Date	Opponent (TV)	SC-OPSite
Dec. 1	Toledo (Statewide)	74-54 H
Dec. 5	Georgia Southern (Statewide)	91-78 H
Dec. 12	DePauw (Statewide)	104-55 H
Dec. 22	Indiana (Statewide)	71-84 A
Dec. 27	Alabama (Statewide)	75-77 N
Dec. 28	Eastern Kentucky (Statewide)	73-58 N
Jan. 2	Texas Tech (Statewide)	81-65 H
Jan. 5	Marquette (TVS)	60-58 H
Jan. 9	Lafayette (Statewide)	84-63 H
Jan. 12	Manhattan (Statewide)	75-61 H
Jan. 19	Pennsylvania (Statewide)	67-57 H
Jan. 30	Niagara (Statewide)	85-60 H
Feb. 4	Canisius (Statewide)	76-58 H
Feb. 6	Villanova (Statewide)	63-47 A
Feb. 9	Dayton (Statewide)	81-68 H
Feb. 16	Notre Dame (TVS)	68-72 H
Feb. 20	Virginia Tech (Statewide)	82-71 H
Feb. 27	Pittsburgh (Statewide)	67-50 H
Mar. 2	Houston (TVS)	104-86 H
Mar. 9	Furman (NBC)	67-75 N

Record: 16-4 (Home 14-1, Away 1-1, Neutral 1-2)

1971-72 Season

Date	Opponent (TV)	SC-OPSite
Dec. 1	Auburn (TVS)	84-63 A
Dec. 18	Virginia Tech (Statewide)	77-76 H
Jan. 9	Marquette (NBC)	71-72 H
Jan. 12	Manhattan (Statewide)	116-78 H
Jan. 17	St. Bonaventure (Statewide)	61-59 H
Jan. 19	Niagara (Statewide)	80-69 H
Feb. 2	Stetson (Statewide)	98-64 H
Feb. 7	DePauw (Statewide)	91-67 H
Feb. 12	Davidson (TVS)	86-71 H
Feb. 19	Houston (TVS)	85-95 A
Feb. 23	Toledo (Statewide)	94-72 H
Feb. 26	Davidson (TVS)	88-82 N
Feb. 28	Notre Dame (Statewide)	109-83 H
Mar. 1	Creighton (Statewide)	81-64 H
Mar. 4	Clemson (Statewide)	77-64 H
Mar. 11	Temple (NBC)	53-51 N
Mar. 16	North Carolina (NBC)	69-92 N
Mar. 18	Villanova (NBC)	90-78 N

Record: 14-4 (Home 11-1, Away 1-1, Neutral 2-2)

1974-75 Season

Date	Opponent (TV)	SC-OPSite
Dec. 2	Bucknell (Statewide)	88-74 H
Dec. 11	St. Joseph's (Statewide)	89-54 H
Dec. 20	Princeton (Statewide)	65-48 H
Dec. 21	Louisiana State (Statewide)	77-64 H
Jan. 4	Manhattan (TVS)	82-63 H
Jan. 6	Fordham (Statewide)	94-67 H
Jan. 18	Davidson (Statewide)	85-68 H
Jan. 25	Marshall (Statewide)	93-75 H
Jan. 28	St. Louis (Statewide)	76-60 H
Feb. 5	Pittsburgh (Statewide)	64-62 H
Feb. 12	Georgia Southern (Statewide)	98-72 H
Feb. 17	Toledo (Statewide)	72-78 A
Feb. 22	Marquette (TVS)	65-68 H
Feb. 26	Canisius (Statewide)	80-75 H
Mar. 1	Georgia Tech (Statewide)	58-47 H
Mar. 3	Villanova (Statewide)	93-70 H

Record: 14-1 (Home 14-0, Away 0-1)

1972-73 Season

Date	Opponent (TV)	SC-OPSite
Dec. 2	Tennessee (TVS)	45-55 A
Dec. 4	Nevada-Las Vegas (Statewide)	76-49 H
Dec. 9	Michigan State (Statewide)	83-64 H
Dec. 11	Georgia Southern (Statewide)	92-77 H
Dec. 22	Indiana (Statewide)	88-85 H
Jan. 3	Lafayette (Statewide)	81-48 H
Jan. 6	Fairfield (Statewide)	69-58 H
Jan. 13	Davidson (TVS)	90-79 H
Jan. 22	DePaul (Statewide)	84-66 H
Jan. 31	Marshall (Statewide)	88-71 H
Feb. 5	Toledo (TVS)	77-74 A
Feb. 10	St. Bonaventure (TVS)	75-74 A
Feb. 17	Villanova (TVS)	77-53 H
Feb. 19	Stetson (Statewide)	81-52 H
Mar. 3	Notre Dame (TVS)	69-73 A
Mar. 7	Duquesne (Statewide)	90-79 H
Mar. 10	Texas Tech (NBC)	78-70 N
Mar. 15	Memphis State (NBC)	76-90 N

1975-76 Season

Date	Opponent (TV)	SC-OPSite
Dec. 1	Hofstra (Statewide)	59-57 H
Dec. 3	Toledo (Statewide)	84-64 H
Dec. 6	Oklahoma (Statewide)	80-59 H
Jan. 3	Marquette (Statewide)	70-82 A
Jan. 14	The Citadel (Statewide)	90-74 H
Jan. 17	South Florida (Statewide)	83-85 A
Jan. 24	Davidson (NBC/TVS)	84-70 N
Jan. 28	Kent State (Statewide)	75-61 H
Jan. 31	Furman (NBC/TVS)	90-82 A
Feb. 7	Temple (NBC/TVS)	65-58 H
Feb. 12	Fordham (Statewide)	75-65 A
Feb. 18	Furman (Statewide)	77-83 H
Feb. 21	Notre Dame (NBC/TVS)	83-90 H
Feb. 25	St. Bonaventure (Statewide)	77-67 H
Feb. 28	Georgia Southern (Statewide)	110-84 H
Mar. 7	Marquette (NBC/TVS)	66-72 H

Record: 11-5 (Home 8-3, Away 2-2, Neutral 1-0)

Gamecock Television History



Gamecock Head Coach Dave Odom led South Carolina to a 22-15 record in his first season at Carolina. The 22 wins were the most ever by a first-year Gamecock coach as he led USC farther into the postseason than any team in school history — the NIT championship game. Carolina appeared on television 24 times in 2001-02, going 13-11 on the tube.

1976-77 Season

Date	Opponent (TV)	SC-OPSite
Dec. 1	Alabama (Statewide)	66-90 A
Dec.13	Kentucky (Statewide)	67-98 H
Dec.18	Furman (Statewide)	77-71 H
Jan. 2	Michigan (NBC/TVS)	86-90 H
Jan. 3	Nebraska (Statewide)	54-59 H
Jan.19	Toledo (Statewide)	58-67 A
Jan.22	Davidson (NBC/TVS)	69-53 H
Jan.29	St. Joseph's (Statewide)	78-59 A
Jan.31	Rhode Island (Statewide)	64-54 H
Feb. 5	Temple (Statewide)	49-48 A
Feb. 9	The Citadel (Statewide)	85-66 H
Feb.12	Notre Dame (NBC/TVS)	66-68 A
Feb.16	Duquesne (Statewide)	65-61 H
Feb.19	Georgia Tech (NBC/TVS)	45-47 H
Feb.21	Furman (Statewide)	80-88 A
Feb.26	Fordham (Statewide)	77-70 H

Record: 9-7 (Home 7-3, Away 2-4)

1977-78 Season

Date	Opponent (TV)	SC-OPSite
Nov.30	Alabama (WIS)	67-92 H
Dec.10	Clemson (Statewide)	72-66 H
Dec.12	Kentucky (Statewide)	65-84 A
Jan. 7	Clemson (ACC Network)	58-79 A
Jan.18	Georgia Southern (Statewide)	79-72 H
Jan.21	Davidson (NBC/TVS)	73-84 N
Jan.25	Stetson (Statewide)	59-81 H
Jan.28	Virginia Tech (Statewide)	71-70 H
Feb. 5	Marquette (NBC/TVS)	66-69 H
Feb.11	Furman (NBC/TVS)	74-61 H
Feb.18	Notre Dame (NBC/TVS)	65-60 H
Feb.20	Furman (Statewide)	76-70 A
Mar.10	N.C. State (Statewide)	70-82 A

Record: 6-7 (Home 5-3, Away 1-3, Neutral 0-1)

1978-79 Season

Date	Opponent (TV)	SC-OPSite
Dec. 4	Harvard (WIS)	85-71 H
Dec. 6	Clemson (Statewide)	54-70 H
Dec.23	Minnesota (WIS)	57-53 A
Jan.10	East Carolina (WIS)	55-56 A
Jan.15	East Tennessee State (WIS)	68-72 H
Jan.20	Notre Dame (NBC/TVS)	73-82 A
Jan.27	William & Mary (NBC/TVS)	62-54 A
Feb. 3	Clemson (ACC Network)	64-74 A
Feb. 7	Syracuse (WIS/MSG)	64-71 N
Feb.14	Furman (Statewide)	66-61 H
Feb.17	Davidson (NBC/TVS)	102-88 H
Feb.19	Western Carolina (WIS)	87-75 H
Feb.25	Kentucky (NBC/TVS)	74-79 H
Feb.27	Marquette (HBO)	64-83 A

Record: 6-8 (Home 4-3, Away 2-4, Neutral 0-1)

1979-80 Season

Date	Opponent (TV)	SC-OPSite
Jan. 3	Georgia Southern (WIS)	90-74 H
Jan.19	E. Tennessee State (WIS)	69-58 H
Jan.26	Marquette (NBC/TVS)	65-80 H
Feb. 2	Clemson (WIS)	60-61 H
Feb. 4	Rhode Island (WIS)	84-75 H
Feb.16	Notre Dame (NBC/TVS)	66-90 H
Feb.20	Furman (WIS)	53-81 A

Record: 3-4 (Home 3-3, Away 0-1)

1980-81 Season

Date	Opponent (TV)	SC-OPSite
Dec. 6	Clemson (WIS)	69-82 H
Dec.23	Texas (Raycom/ESPN)	74-70 H
Jan.21	Temple (WIS)	64-68 H
Jan.24	Davidson (WIS)	103-88 H
Feb. 8	Clemson (ACC Network)	91-115 A
Feb.11	Furman (WIS)	87-74 H
Feb.23	Georgia Southern (WIS)	116-69 H

Record: 4-3 (Home 4-2, Away 0-1)

1981-82 Season

Date	Opponent (TV)	SC-OPSite
Dec. 9	Temple (Raycom/ESPN)	51-54 A
Dec.12	Clemson (ACC Network)	65-67 A
Dec.22	Florida State (Raycom)	77-82 H
Jan. 2	Iowa (Raycom/ESPN)	47-57 H
Jan. 4	Richmond (Raycom/ESPN)	45-58 A
Jan. 9	San Francisco (CBS)	71-72 H
Jan.13	DePaul (Raycom/ESPN)	59-92 A
Jan.23	Texas (Raycom/ESPN)	71-88 A
Feb. 6	Clemson (Raycom/ESPN)	94-86 H
Feb.11	Furman (Raycom)	98-79 A
Feb.20	Notre Dame (CBS)	55-59 H
Feb.22	Florida State (Raycom)	87-84 A
Mar. 7	Nevada-Las Vegas (CBS)	75-73 H

Record: 4-9 (Home 2-4, Away 2-5)

1982-83 Season

Date	Opponent (TV)	SC-OPSite
Dec.11	Purdue (Raycom)	59-53 H
Jan.22	Idaho (CBS)	56-54 H
Jan.27	Clemson (Raycom)	94-77 H
Jan.29	Furman (Raycom)	80-60 H
Feb.12	Clemson (ACC Network)	81-86 A
Feb.27	Marquette (CBS)	66-64 H
Mar. 2	DePaul (Raycom)	52-51 H
Mar.24	Wake Forest (Raycom)	61-78 A

Record: 6-2 (Home 6-0, Away 0-2)

1983-84 Season

Date	Opponent (TV)	SC-OPSite
Dec. 3	Clemson (ACC Network)	71-72 A
Jan. 3	Florida State (Raycom)	76-68 A
Jan. 7	Davidson (Raycom)	52-53 A
Jan.14	Marquette (CBS)	69-74 A
Jan.18	Memphis State (Raycom)	58-75 H
Jan.23	Vanderbilt (Raycom)	63-69 A
Jan.28	Florida State (Raycom)	82-87 H
Feb. 4	Notre Dame (CBS)	52-42 H

Gamecock Television History

Feb.11	Clemson (Raycom)	50-61	H
Feb.16	Georgia Tech (ACC Network)	50-68	A
Feb.18	Virginia Tech (Raycom)	69-67	H
Feb.25	Tulane (Raycom)	61-75	A
Mar. 1	DePaul (Raycom)	56-65	A
Mar. 9	Florida State (Raycom)	65-72	N

Record: 3-11 (Home 2-3, Away 1-7, Neutral 0-1)

1984-85 Season

Date	Opponent (TV)	SC-OPSite
Dec. 5	Clemson (ACC Network)	71-66 H
Dec.22	Iowa (Raycom)	78-88 A
Jan. 5	Memphis State (Raycom)	60-58 H
Jan.12	Virginia Tech (Raycom)	68-109 A
Jan.21	Louisville (Raycom)	64-59 H
Jan.26	Tulane (Raycom)	71-77 A
Feb. 6	Southern Miss (Raycom)	66-77 A
Feb.18	Memphis State (Raycom)	75-99 A
Feb.28	Louisville (WHAS)	54-70 A
Mar. 7	Louisville (Raycom)	61-74 A

Record: 3-7 (Home 3-0, Away 0-7)

1985-86 Season

Date	Opponent (TV)	SC-OPSite
Jan. 6	Memphis State (ESPN)	81-89 A
Jan.11	Virginia Tech (Raycom)	69-71 H
Jan.23	Clemson (ESPN)	65-64 H
Jan.25	Southern Miss (Raycom)	65-77 A
Feb. 1	Florida State (Raycom)	81-73 H
Feb. 3	Louisville (WHAS)	72-74 A
Feb. 8	UAB (NBC)	54-83 A
Feb.15	Virginia Tech (Raycom)	78-92 A
Feb.26	Louisville (Raycom/ESPN)	63-65 H
Mar. 1	Florida State (Raycom)	62-68 A
Mar. 6	Memphis State (Raycom)	59-100 N

Record: 2-9 (Home 2-2, Away 0-6, Neutral 0-1)

1986-87 Season

Date	Opponent (TV)	SC-OPSite
Jan.10	Virginia Tech (Raycom)	57-61 A
Jan.17	Memphis State (Raycom)	64-52 H
Jan.31	Southern Miss (Raycom)	57-71 A
Feb. 2	Louisville (WHAS)	62-90 A
Feb.11	Louisville (Raycom)	55-59 H
Feb.14	Florida State (Raycom)	72-80 H
Feb.19	Memphis St. (Raycom/ESPN)	53-55 A
Feb. 28	Cincinnati (Raycom)	65-63 A
Mar. 6	Florida State (Raycom)	86-85 N
Mar. 7	Memphis State (Raycom)	64-74 N

Record: 3-7 (Home 1-2, Away 1-4, Neutral 1-1)

1987-88 Season

Date	Opponent (TV)	SC-OPSite
Dec. 9	Alabama (ESPN)	73-67 H
Dec.19	Temple (ESPN)	50-63 A
Jan. 7	Virginia Tech (ESPN)	80-77 H
Jan.30	Southern Miss (Raycom)	97-78 H
Feb. 3	Louisville (Raycom)	53-68 A
Feb.13	Memphis State (Raycom)	61-67 A
Feb.20	Louisville (Raycom)	88-98 H
Feb.27	Florida State (Raycom)	81-78 H
Mar. 5	Cincinnati (Raycom)	78-76 H
Mar.11	Virginia Tech (Raycom)	93-81 N
Mar.12	Louisville (Raycom)	57-89 N

Record: 6-5 (Home 5-1, Away 0-3, Neutral 1-1)

1988-89 Season

Date	Opponent (TV)	SC-OPSite
Dec.20	Ohio State (ESPN)	74-68 H
Jan.11	Louisville (WHAS)	52-75 A
Jan.14	Cincinnati (Raycom)	73-69 H
Feb. 4	Clemson (ACC Network)	65-78 A
Feb.11	Memphis State (Raycom)	48-63 A
Feb.18	Southern Miss (Raycom)	68-61 A
Feb.25	Louisville (Raycom)	77-73 H
Feb.27	Virginia Tech (Raycom)	86-79 A
Mar.10	Southern Miss (Raycom)	63-62 H
Mar.11	Florida State (Raycom)	63-80 H
Mar.17	N.C. State (CBS)	66-81 N

Record: 6-5 (Home 4-1, Away 2-3, Neutral 0-1)

1989-90 Season

Date	Opponent (TV)	SC-OPSite
Jan. 6	Tulane (Raycom)	70-63 H
Jan.13	Cincinnati (Raycom)	59-53 H
Jan.16	St. Peter's (Sportschannel)	56-57 A
Jan.20	Florida State (Raycom)	56-53 A
Jan.27	Memphis State (Raycom)	72-74 A
Feb. 8	Louisville (Raycom)	77-95 A
Feb.17	Southern Miss (Raycom)	74-62 H
Feb.24	Memphis State (Raycom)	71-90 A
Mar. 3	Florida State (ESPN)	70-79 H
Mar. 8	Memphis State (Raycom)	56-71 N

Record: 4-6 (Home 3-1, Away 1-4, Neutral 0-1)

1990-91 Season

Date	Opponent (TV)	SC-OPSite
Nov.30	North Carolina (Raycom)	76-74 N
Dec. 1	Houston (Raycom)	74-70 N
Jan. 7	Louisville (WHAS)	67-64 A
Jan.12	Cincinnati (Raycom)	85-69 H
Jan.19	Florida State (Raycom)	80-81 H
Feb.16	Southern Miss (Raycom)	58-62 A
Feb.23	Memphis State (Raycom)	58-80 H
Mar. 2	Florida State (Raycom)	59-70 A
Mar. 7	Florida State (Raycom)	55-65 N

Record: 4-5 (Home 1-2, Away 1-2, Neutral 2-1)

1991-92 Season

Date	Opponent (TV)	SC-OPSite
Jan.28	Alabama (ESPN)	81-83 H
Feb.15	Arkansas (JP)	73-89 A
Feb.19	Louisiana State (JP)	56-74 A
Feb.22	Florida (ESPN)	48-50 H
Feb.26	Kentucky (JP)	56-74 A
Mar.12	Tennessee (JP)	63-70 N

Record: 0-6 (Home 0-2, Away 0-3, Neutral 0-1)

1992-93 Season

Date	Opponent (TV)	SC-OPSite
Dec. 4	North Carolina (Raycom)	67-108 N
Dec. 5	Princeton (Raycom)	40-51 N
Dec.28	UAB (B'ham Local)	75-68 N
Jan. 9	Arkansas (JP)	76-86 H
Jan.13	Ole Miss (JP)	88-73 H
Jan.16	Auburn (ESPN)	81-83 H
Jan.23	Kentucky (JP)	82-108 H
Feb.17	Kentucky (UKTV)	66-87 A
Mar. 6	Vanderbilt (JP)	73-77 H
Mar.11	Alabama (JP)	79-87 N

Record: 2-8 (Home 1-4, Away 0-1, Neutral 1-3)

1993-94 Season

Date	Opponent (TV)	SC-OPSite
Dec. 3	Brigham Young (Raycom)	68-72 N
Dec. 4	Geo. Washington (Raycom)	71-77 N
Jan. 8	Vanderbilt (JP)	83-97 A
Jan.15	Florida (ESPN)	75-77 H
Jan.22	Arkansas (JP)	53-79 A
Jan.29	Georgia (JP)	85-96 H
Feb. 2	Louisiana State (JP)	71-77 H
Mar. 5	Kentucky (JP)	75-74 H
Mar.10	Ole Miss (JP)	80-57 N
Mar.11	Florida (JP)	57-84 N

Record: 2-8 (Home 1-3, Away 0-2, Neutral 1-3)

1994-95 Season

Date	Opponent (TV)	SC-OPSite
Dec. 2	North Carolina (ESPN2)	58-95 N
Dec. 3	Temple (Raycom)	44-49 N
Dec. 8	Clemson (WIS)	59-83 H
Dec.31	Providence (NESN)	71-79 H
Jan. 3	Mississippi State (ESPN)	56-71 A
Jan.14	Alabama (JP)	59-91 A
Jan.21	Arkansas (JP)	73-88 H
Jan.28	Georgia (JP)	60-59 H
Mar. 9	Auburn (JP)	66-81 N

Record: 1-8 (Home 1-3, Away 0-2, Neutral 0-3)

1995-96 Season

Date	Opponent (TV)	SC-OPSite
Dec. 1	Stanford (Raycom)	70-82 N
Dec. 2	Tulane (Raycom)	80-75 N
Dec. 9	Clemson (JP)	58-72 A
Jan. 3	Kentucky (JP)	60-89 H
Jan.13	Florida (JP)	69-81 A
Jan.28	Kentucky (SS)	57-89 A
Feb. 3	Arkansas (JP)	69-81 A
Feb.10	Louisiana State (JP)	106-68 H
Mar. 2	Georgia (JP)	73-88 A
Mar. 7	Louisiana State (JP)	85-76 N
Mar. 8	Arkansas (JP)	58-80 N
Mar.20	Alabama (ESPN)	67-68 H

Record: 3-9 (Home 1-2, Away 0-5, Neutral 2-2)

1996-97 Season

Date	Opponent (TV)	SC-OPSite
Dec. 6	UNC Charlotte (Raycom)	75-60 N
Dec. 7	North Carolina (Raycom)	75-86 N
Dec.17	Clemson (SS/HTS)	39-58 H
Jan.11	Mississippi State (JP)	73-65 A
Jan.18	Georgia (JP)	82-71 H
Jan.22	Alabama (JP)	62-60 A
Feb. 1	Louisiana State (FOXSS)	80-65 A
Feb. 4	Kentucky (ESPN)	84-79 H
Feb.15	Cincinnati (ABC)	97-83 A
Feb.18	Arkansas (ESPN)	78-65 H
Feb.22	Tennessee (CBS)	69-58 A
Feb.26	Vanderbilt (JP)	74-53 H
Mar. 2	Kentucky (CBS)	72-66 A
Mar. 7	Alabama (JP)	72-61 N
Mar. 8	Georgia (JP)	63-78 N
Mar.14	Coppin State (CBS)	65-78 N

Record: 13-4 (Home 5-1, Away 6-0, Neutral 2-3)

Gamecock Television History

1997-98 Season

Date	Opponent (TV)	SC-OPSite
Nov.14	Maryland (ESPN)	76-72 N
Dec. 5	Virginia Tech (Raycom)	74-73 N
Dec. 6	Chattanooga (Raycom)	67-55 N
Dec.17	Clemson (ESPN)	57-62 A
Jan. 3	Ole Miss (JP)	54-73 A
Jan.13	Kentucky (ESPN)	70-91 A
Jan.18	Georgia (CBS)	68-60 A
Jan.21	Tennessee (JP)	81-51 H
Jan.24	Auburn (JP)	61-56 A
Feb. 1	Cincinnati (CBS)	67-65 H
Feb. 3	Vanderbilt (ESPN)	65-61 A
Feb. 7	Tennessee (JP)	69-70 A
Feb.11	Alabama (JP)	74-63 H
Feb.14	Mississippi State (FOXSS)	76-65 H
Feb.18	Arkansas (JP)	88-96 A
Feb.21	Florida (Sunshine)	79-74 A
Feb.24	Georgia (ESPN)	78-76 H
Feb.28	Kentucky (CBS)	57-69 H
Mar. 6	Florida (JP)	71-60 N
Mar. 7	Ole Miss (JP)	87-77 N
Mar. 8	Kentucky (CBS)	56-86 N
Mar.12	Richmond (CBS)	61-65 N

Record: 14-8 (Home 5-1, Away 4-5, Neutral 5-2)

1998-99 Season

Date	Opponent (TV)	SC-OPSite
Feb. 8	Indiana (FOXSN)	55-76 N
Dec. 4	Coll. of Charleston (Raycom)	55-44 N
Dec. 5	Old Dominion (Raycom)	56-59 N
Dec.16	Clemson (FOXSS)	66-70 H
Dec.19	East Carolina (FOXSS)	34-56 H
Dec.22	Purdue (ESPN)	64-80 N
Jan. 5	Kentucky (ESPN)	61-68 H
Jan. 9	Tennessee (JP)	57-86 A
Jan.13	Florida (Sunshine)	51-68 H
Feb.16	Alabama (JP)	70-78 A
Feb.24	Syracuse (CBS)	37-84 A
Feb.10	Arkansas (JP)	66-72 H
Feb.13	Kentucky (JP)	40-74 A
Feb.20	Tennessee (JP)	50-65 H
Feb.24	Florida (Sunshine)	61-89 A
Feb.27	Georgia (CBS)	70-66 H
Mar. 4	Ole Miss (JP)	60-64 N

Record: 2-15 (Home 1-6, Away 0-5, Neutral 1-4)

1999-2000 Season

Date	Opponent (TV)	SC-OPSite
Nov.25	Virginia (FSNS)	73-71 N
Nov.26	Michigan State (ESPN2)	56-59 N
Dec.16	Clemson (FSNS)	58-61 A
Dec.21	St. Joseph's (Comcast)	64-71 A
Jan.13	Syracuse (ESPN Regional)	74-77 H
Jan.15	Kentucky (FSNS)	48-64 H
Jan.19	Auburn (CSSE)	61-65 A
Jan.29	Tennessee (FSNS)	66-73 A
Feb. 5	Kentucky (JP)	63-76 A
Feb.16	Mississippi State (JP)	68-67 H
Feb.26	Georgia (JP)	82-66 H
Mar. 9	Alabama (JP)	69-59 N
Mar.10	Tennessee (JP)	75-68 N
Mar.11	Auburn (JP)	72-77 N

Record: 5-9 (Home 2-2, Away 0-5, Neutral 3-2)

2000-01 Season

Date	Opponent (TV)	SC-OPSite
Dec. 9	Clemson (FSNS)	76-64 H
Jan. 7	Florida (JP)	69-68 H

Jan.10	Kentucky (JP)	63-69 A
Jan.13	Tennessee (JP)	71-79 A
Jan.27	Florida (JP)	57-69 A
Feb. 3	Kentucky (JP)	61-94 H
Feb. 7	Georgia (JP)	77-75 H
Feb.20	Arkansas (ESPN)	67-69 H
Feb.24	Georgia (FSNS)	64-56 A
Feb.27	Tennessee (ESPN)	67-68 A
Mar. 8	Mississippi State (JP)	69-62 N
Mar. 9	Kentucky (JP)	65-78 N
Mar.14	Connecticut (ESPN)	65-72 A

Record: 5-8 (Home 3-3, Away 1-4, Neutral 1-1)

2001-02 Season

Date	Opponent (TV)	SC-OPSite
Nov.19	Chaminade (ESPN)	74-61 N
Nov.20	Duke (ESPN)	56-81 N
Nov.21	UCLA (ESPN2)	77-89 N
Dec. 3	Providence (FOXSN)	67-48 H
Dec. 6	Georgetown (ESPN)	68-70 H
Dec. 8	Clemson (FSNS)	81-59 A
Dec.20	The Citadel (Comcast)	73-57 H
Dec.28	Chas. Southern (Comcast)	86-41 H
Jan. 5	Florida (JP)	60-69 A
Jan.12	Kentucky (JP)	50-51 H
Jan.23	Tennessee (JP)	94-60 A
Jan.26	Ole Miss (JP)	53-71 A
Feb. 2	Kentucky (JP)	74-91 A
Feb. 5	Florida (ESPN2)	63-72 H
Feb. 9	Tennessee (FSNS)	72-54 H
Feb.16	Vanderbilt (FSNS)	66-43 A
Mar. 3	Mississippi State (JP)	57-64 H
Mar. 7	Ole Miss (JP)	69-67 N
Mar. 8	Kentucky (JP)	70-57 N
Mar. 9	Alabama (JP)	57-65 N
Mar.13	Virginia (ESPN2)	74-67 A
Mar.19	Nevada-Las Vegas (ESPN)	75-65 H
Mar.26	Syracuse (ESPN)	66-59 N
Mar.28	Memphis (ESPN)	62-72 N

Record: 13-11 (Home 5-4, Away 4-3, Neutral 4-4)

2002-2003 Season

Date	Opponent (TV)	SC-OPSite
Nov. 30	App. State (CSS)	71-56 H
Dec. 2	Temple (FSNS)	66-47 H
Dec. 5	NC State (FOX)	64-76 A
Dec. 16	Wofford (CSS)	70-59 H
Jan. 2	The Citadel (CSS)	66-50 H
Jan. 11	Kentucky (FSNS)	55-62 A
Feb. 1	Kentucky (JP)	69-87 H
Feb. 5	LSU (JP)	58-71 A
Feb. 15	Arkansas (JP)	72-65 H
Feb. 22	Georgia (JP)	66-79 A
Feb. 25	Florida (ESPN)	63-96 A
Mar. 1	Vanderbilt (FSNS)	76-64 H
Mar. 9	Georgia (CBS)	55-60 H
Mar. 13	Ole Miss (JP)	56-62 N

Record: 6-9 (Home 6-2, Away 0-5, Neutral 0-1)

2003-04 Season

Date	Opponent (TV)	SC-OPSite
Dec. 3	The Citadel (CSS)	70-38 A
Dec. 6	Clemson (SEC-TV)	76-61 A
Dec. 20	N.C. State (SEC-TV)	58-55 H
Jan. 2	Appalachian State (CSS)	78-58 H
Jan. 7	Florida (Sunshine/TD)	62-65 H
Jan. 10	Georgia (SEC-TV)	84-63 A
Jan. 14	Auburn (JP) OT	53-51 A
Jan. 17	Tennessee (SEC-TV)	85-64 H

Jan. 31	Ole Miss (JP)	68-79 A
Feb. 7	Kentucky (JP)	64-65 A
Feb. 25	Florida (Sunshine/TD)	58-69 A
Mar. 3	Kentucky (JP)	84-65 H
Mar. 6	Tennessee (JP)	56-63 A
Mar. 11	Arkansas (JP)	91-81 N
Mar. 12	LSU (JP)	85-64 N
Mar. 13	Kentucky (JP)	78-63 N
Mar. 19	Memphis (CBS)	43-59 N

Record: 9-8 (Home 3-2, Away 4-4, Neutral 2-2)

Combined Television Record: 266-239 (.527)

Home: 183-76 (.707)

Away: 42-110 (.276)

Neutral: 41-53 (.436)

By Network/Station

ABC: 1-0

ACC Network: 17-16

Birmingham Local TV: 1-0

CBS: 9-11

College Sports Southeast (CSSE): 0-1

Comcast: 2-1

CSS: 5-0

ESPN: 12-21

ESPN2: 1-4

Fox SportsNet: 1-1

FOX SportsNet South (FSNS, SS, FOXSS): 14-9

HBO: 0-1

Home Team Sports (HTS): 0-1

Jefferson-Pilot (JP): 30-55

NBC (includes NBC/TVS): 12-18

New England Sports Network (NESN): 0-1

Raycom: 36-50

Raycom/ESPN: 2-7

SportsChannel: 0-1

Statewide: 68-13

Sunshine Network: 1-4

TVS: 12-5

Univ. of Kentucky TV (UKTV): 0-1

WHAS-TV Louisville: 1-4

WIS-TV Columbia: 39-13

WNOK-TV Columbia: 1-0

Gamecock Overtime Games

Year	Opponent	Overtimes	Score	W/L	Year	Opponent	Overtimes	Score	W/L
1911-12	Newberry	1	25-27	L		Cincinnati	1	78-76	W
1916-17	Porter Military Academy	1	40-35	W	1988-89	at Tennessee	1	83-81	W
1923-24	at North Carolina State	1	27-25	W	1989-90	Kansas State (N10)	1	62-60	W
1927-28	Clemson	2	46-48	L	1990-91	Houston (N11)	1	74-70	W
1928-29	Clemson	1	27-24	W		Florida State	1	80-81	L
1932-33	North Carolina (N1)	2	34-32	W	1991-92	at San Diego State+	2	71-69	W
1935-36	Erskine	1	28-27	W		Alabama	1	81-83	L
1936-37	Clemson	1	32-30	W	1992-93	Clemson	1	84-89	L
1941-42	Presbyterian	1	55-53	W		Tennessee	2	111-107	W
	at The Citadel	1	54-52	W	1993-94	South Carolina State	2	94-89	W
1950-51	at Duquesne	1	64-67	L		College of Charleston	1	65-53	W
	at George Washington	1	80-89	L		Campbell	1	72-73	L
1953-54	Wake Forest (N2)	1	57-58	L	1994-95	Vanderbilt	1	83-91	L
1956-57	North Carolina	1	86-90	L	1995-96	Vanderbilt	1	87-83	W
1957-58	Furman	1	78-79	L	1996-97	Kentucky	1	84-79	W
1958-59	Davidson (N3)	2	55-62	L	1997-98	Maryland (N12)	1	76-72	W
	Clemson	1	56-58	L	1998-99	Georgia	1	70-66	W
	at North Carolina State*	1	72-75	L	1999-00	Syracuse	1	74-77	L
1962-63	North Carolina State (N4)	2	70-68	W		Auburn (N13)	1	72-77	L
1963-64	at Maryland	1	73-69	W	2000-01	Tennessee	1	67-68	L
	North Carolina State (N4)	1	61-52	W	2001-02	at Georgia	1	75-82	L
1964-65	Furman	1	71-79	L	2002-03	Georgia	1	55-60	L
	at Erskine	1	59-57	W	2003-04	at Auburn	1	53-51	W
1965-66	at Virginia	1	59-57	W		Alabama	1	90-82	W
1966-67	North Carolina State (N4)	1	65-62	W		Mississippi State	1	75-79	L
	Virginia	1	68-71	L					
1969-70	Notre Dame (N5)	1	84-83	W					
	North Carolina State (N6)	2	39-42	L					
1970-71	at Maryland	1	30-31	L					
1974-75	St. John's (N7)	1	77-78	L					
	at Notre Dame	1	65-66	L					
1976-77	Georgia (N5)	1	74-73	W					
1977-78	Southern California%	1	65-58	W					
	Marquette	2	66-69	L					
1978-79	St. Louis (N8)	2	80-79	W					
	at Stetson	2	82-86	L					
1979-80	Davidson	1	78-77	W					
	Western Kentucky	2	73-65	W					
1980-81	The Citadel#	3	83-81	W					
	Furman	1	87-74	W					
1981-82	San Francisco	1	71-72	L					
1982-83	Utah (N9)	1	67-63	W					
	Florida State	1	85-90	L					
1983-84	Clemson	1	50-61	L					
1985-86	at Clemson	1	66-73	L					
1986-87	Vanderbilt (N5)	2	96-91	W					
1987-88	Louisville	2	88-98	L					

OVERALL OVERTIME RECORD: 38-34

Home: 18-21

Away: 8-8

Neutral: 12-5

- NOTES:** N1 — Southern Conference Tournament (Raleigh, N.C.)
 N2 — ACC Tournament (Raleigh, N.C.)
 N3 — Carousel Tournament (Charlotte, N.C.)
 N4 — at Charlotte, N.C.
 N5 — Sugar Bowl Classic (New Orleans, La.)
 N6 — ACC Tournament (Charlotte, N.C.)
 N7 — ECAC Ocean State Classic (Providence, R.I.)
 N8 — Times & World Christmas Classic (Roanoke, Va.)
 N9 — Fiesta Classic (Tempe, Ariz.)
 N10 — Sun Carnival Classic (El Paso, Tex.)
 N11 — Diet Pepsi Tournament of Champions (Charlotte, N.C.)
 N12 — Thrifty BCA Classic (Minneapolis, Minn.)
 N13 — Southeastern Conference Tournament (Atlanta, Ga.)
 * — ACC Tournament
 # — Palmetto Classic
 % — Carolina Classic
 + — Texaco Star Classic

All-Time Series Records

250

RECORDS

Opponent	First Meeting	Last Meeting	Home	Away	Neut.	Overall	Opponent	First Meeting	Last Meeting	Home	Away	Neut.	Overall	Opponent	First Meeting	Last Meeting	Home	Away	Neut.	Overall
Air Force	1966-67	1966-67	0-0	0-0	1-0	1-0	Georgia State	1981-82	1985-86	4-0	0-0	0-0	4-0	Rhode Island	1962-63	1985-86	3-0	0-0	3-1	6-1
Alabama	1922-23	2003-04	6-5	1-8	2-4	9-17	Georgia Tech	1921-22	1976-77	8-9	9-14	1-1	18-24	Richmond	1921-22	2003-04	4-1	2-6	2-1	8-8
Alabama-Birmingham	1985-86	1992-93	1-0	0-1	1-0	2-1	Guilford	1917-18	1922-23	0-0	1-1	0-0	1-1	Rider	1982-83	1982-83	0-1	0-0	0-0	0-1
Alaska-Anchorage	1990-91	1990-91	0-0	1-0	0-0	1-0	Hamline	1961-62	1961-62	0-0	0-0	1-0	1-0	Roanoke	1937-38	1937-38	0-1	0-0	0-0	0-1
Appalachian State	2002-03	2003-04	2-0	0-0	0-0	2-0	Hartford	1984-85	1984-85	1-0	0-0	0-0	1-0	San Diego State	1991-92	1991-92	0-0	1-0	0-0	1-0
Arizona State	1982-83	1982-83	0-0	0-1	0-0	0-1	Harvard	1976-77	1978-79	2-0	0-0	0-0	2-0	San Francisco	1981-82	1981-82	0-1	0-0	0-0	0-1
Arkansas	1991-92	2003-04	2-4	2-5	1-1	5-10	Hawaii	1981-82	1981-82	0-0	0-1	0-0	0-1	San Jose State	1977-78	1977-78	0-0	0-0	1-0	1-0
Armstrong State	1982-83	1986-87	2-0	0-0	0-0	2-0	Hofstra	1975-76	1981-82	3-0	2-0	0-0	5-0	Santa Clara	1971-72	1971-72	0-0	0-0	1-0	1-0
Army	1968-69	1968-69	0-0	0-0	0-1	0-1	Holy Cross	1982-83	1982-83	1-0	0-0	0-0	1-0	Seton Hall	1973-74	1973-74	0-0	0-0	1-0	1-0
Assumption	1965-66	1974-75	0-0	1-0	1-0	2-0	Houston	1970-71	1990-91	2-0	0-2	1-0	3-2	Sewanee	1928-29	1932-33	1-0	1-0	0-0	2-0
Auburn	1929-30	2002-03	5-6	4-7	1-2	10-15	Idaho	1982-83	200-304	2-0	0-0	0-0	2-0	Siena	1990-91	1990-91	0-0	0-1	0-0	0-1
Auburn-Montgomery	1979-80	1979-80	1-0	0-0	0-0	1-0	Illinois	1972-73	1978-79	0-1	0-1	1-0	1-2	South Carolina State	1979-80	2003-04	12-0	0-0	0-0	12-0
Augusta College	1984-85	1990-91	4-0	1-0	0-0	5-0	Indiana	1972-73	1998-99	1-0	0-1	0-1	1-2	South Florida	1975-76	1976-77	1-0	0-1	0-0	1-1
Baldwin Wallace	1962-63	1962-63	1-0	0-0	0-0	1-0	Iona	1980-81	1986-87	0-0	0-0	1-1	1-1	Southern California	1977-78	1977-78	1-0	0-0	0-0	1-1
Ball State	2001-02	2001-02	1-0	0-0	0-0	1-0	Iowa	1971-72	1984-85	0-1	0-1	0-1	0-3	Southern College	1923-24	1923-24	1-0	0-0	0-0	1-0
Belmont	1997-98	1997-98	1-0	0-0	0-0	1-0	Jacksonville	1978-79	1998-99	1-1	0-0	0-0	1-1	Southern Illinois	1968-69	1987-88	0-0	0-0	2-0	2-0
Biscayne	1978-79	1982-83	3-0	1-0	1-0	5-0	Kansas State	1989-90	1989-90	0-0	0-0	1-0	1-0	So. Illinois-Edwardsville	1991-92	1991-92	1-0	0-0	0-0	1-0
Boston College	1971-72	1971-72	0-0	0-0	1-0	1-0	Kent	1975-76	1975-76	1-0	0-0	0-0	1-0	Southern Mississippi	1979-80	1990-91	7-3	1-8	0-0	8-11
Boston University	1979-80	1980-81	1-0	1-0	0-0	2-0	Kentucky	1927-28	2003-04	3-13	1-17	1-4	5-34	Southern-Baton Rouge	1991-92	1991-92	1-0	0-0	0-0	1-0
Bowling Green	1947-48	1948-49	0-0	0-2	0-0	0-2	Kentucky Wesleyan	1954-55	1963-64	0-0	1-1	0-0	1-1	Southwestern Louisiana	1972-73	1972-73	0-0	0-0	1-0	1-0
Bradley	1946-47	1962-63	0-0	0-2	0-0	0-2	Lafayette	1959-60	1973-74	2-0	0-0	1-0	3-0	Southwest Missouri St.	2003-04	2003-04	0-0	0-0	1-0	1-0
Brigham Young	1990-91	1993-94	0-0	0-0	1-1	1-1	Lander	1988-89	1988-89	1-0	0-0	0-0	1-0	St. Bonaventure	1957-58	1975-76	2-0	1-0	0-1	3-1
Brooklyn College	1982-83	1982-83	0-0	0-0	1-0	1-0	LaSalle	1968-69	1988-89	0-0	0-0	1-1	1-1	St. Francis (N.Y.)	1953-54	1953-54	0-0	0-0	0-1	0-1
Brown	1981-82	1981-82	1-0	0-0	0-0	1-0	Lawrence Tech	1948-49	1948-49	0-0	0-1	0-0	0-1	St. Francis (Pa.)	1983-84	1983-84	1-0	0-0	0-0	1-0
Bucknell	1958-59	1974-75	1-0	0-0	0-1	1-1	Lenoir Rhyne	1961-62	1961-62	0-0	1-0	0-0	1-0	St. John's (N.Y.)	1972-73	1975-76	0-0	0-2	0-1	0-3
California	1971-72	1971-72	0-0	0-0	1-0	1-0	Long Island	1950-51	1969-70	0-0	0-0	1-1	1-1	St. Joseph's (Pa.)	1968-69	1999-00	3-0	3-1	0-0	6-1
Cal-Poly Pomona	1976-77	1976-77	1-0	0-0	0-0	1-0	Louisiana State	1974-75	2003-04	5-3	3-3	3-0	11-6	St. Louis	1962-63	1978-79	1-0	1-1	1-0	3-1
Campbell	1983-84	2003-04	5-1	0-0	0-0	5-1	Louisiana Tech	1960-61	1960-61	0-0	0-0	1-0	1-0	St. Peter's	1989-90	1989-90	0-0	0-0	0-1	0-1
Canisius	1962-63	1974-75	2-0	0-1	0-0	2-1	Louisville	1963-64	1990-91	3-4	1-8	0-1	4-13	Stanford	1995-96	1995-96	0-0	0-0	0-1	0-1
Catholic	1922-23	1924-25	1-0	0-1	0-0	1-1	Loyola (Ill.)	1985-86	1986-87	1-0	1-0	0-0	2-0	Stetson	1971-72	1983-84	2-1	0-1	1-0	3-2
Centenary	1960-61	1961-62	0-0	1-1	0-0	1-1	Loyola (Md.)	1982-83	1982-83	1-0	0-0	0-0	1-0	Syracuse	1978-79	2001-02	0-1	0-1	1-1	1-3
Central Florida	1984-85	1985-86	2-0	0-0	0-0	2-0	Lynchburg	1922-23	1922-23	0-0	0-1	0-0	0-1	Temple	1969-70	2003-04	4-1	2-3	1-1	7-5
Chaminade	1981-82	2001-02	0-0	0-1	2-0	2-1	Maine	1978-79	1979-80	1-0	0-1	0-0	1-1	Tennessee	1926-27	2003-04	12-6	7-15	1-1	20-22
Chattanooga	1997-98	1997-98	0-0	0-0	1-0	1-0	Manhattan	1971-72	1980-81	4-1	1-1	0-0	5-2	Tennessee State	1985-86	1985-86	0-0	0-0	1-0	1-0
Charleston Southern	1977-78	2003-04	7-1	0-0	0-0	7-1	Marshall	1937-38	1980-81	3-1	0-1	0-0	3-2	Tennessee Tech	1977-78	2000-01	1-1	0-0	0-0	1-1
Cincinnati	1967-68	1997-98	8-0	3-5	2-2	13-7	Marquette	1966-67	1983-84	2-5	2-6	0-0	4-11	Texas	1980-81	1981-82	1-0	0-1	0-0	1-1
The Citadel	1913-14	2003-04	46-9	27-13	0-1	73-23	Maryland	1924-25	1997-98	13-10	6-20	7-1	26-31	Texas-El Paso	1989-90	1989-90	0-0	1-0	0-0	1-0
Clemson	1912-13	2003-04	52-24	31-41	3-3	86-68	Maryland-Eastern Shore	1985-86	1985-86	1-0	0-0	0-0	1-0	Texas Tech	1972-73	1976-77	1-0	1-0	0-1	2-1
Cleveland State	1980-81	1980-81	0-1	0-0	0-0	0-1	Massachusetts	1992-93	1992-93	0-0	0-1	0-0	0-1	Toledo	1971-72	1976-77	3-0	1-2	0-0	4-2
Coastal Carolina	1988-89	1993-94	1-1	0-0	0-0	1-1	Memphis	1961-62	2003-04	4-4	0-8	1-6	5-18	Towson	1984-85	1997-98	2-0	0-0	0-0	2-0
College of Charleston	1916-17	1998-99	13-0	11-1	1-0	25-1	Mercer	1917-18	2001-02	4-1	0-1	0-0	4-2	Tulane	1923-24	1995-96	3-1	1-3	1-1	5-5
Colorado State	2001-02	2002-03	1-0	0-1	0-0	1-1	Miami (Fla.)	1948-49	1987-88	0-0	2-5	0-0	2-5	UCLA	2001-02	2001-02	0-0	0-0	0-1	0-1
Columbia	1979-80	1979-80	1-0	0-0	0-0	1-0	Michigan	1961-62	1976-77	0-1	1-1	0-0	1-2	Utah	1972-73	1982-83	0-0	1-0	1-0	2-0
Connecticut	1974-75	2000-01	0-0	0-1	1-0	1-1	Michigan State	1941-42	1999-00	1-0	1-2	0-1	2-3	Valparaiso	1998-99	1998-99	0-0	0-0	0-1	0-1
Coppin State	1996-97	1996-97	0-0	0-0	0-1	0-1	Middle Tennessee State	1985-86	1985-86	0-0	0-0	0-1	0-1	Vanderbilt	1926-27	2003-04	10-5	8-9	1-1	19-15
Cornell	1970-71	1970-71	0-0	0-0	1-0	1-0	Minnesota	1977-78	1978-79	1-0	1-0	0-0	2-0	Vermont	1979-80	1979-80	0-0	0-0	1-0	1-0
Crighton	1971-72	1973-74	1-0	1-0	0-0	2-0	Mississippi	1960-61	2003-04	5-1	0-7	4-2	9-10	Villanova	1971-72	1986-87	2-0	2-1	3-1	7-2
Dartmouth	1979-80	1979-80	1-0	0-0	0-0	1-0	Mississippi State	1991-92	2002-03	3-3	1-6	1-0	5-9	Virginia	1924-25	2001-02	13-6	9-16	2-2	24-24
Davidson	1909-10	1995-96	24-9	8-9	7-9	39-27	Missouri-St. Louis	1983-84	1983-84	1-0	0-0	0-0	1-0	Virginia Military	1912-13	2000-01	3-0	3-3	1-0	7-3
Dayton	1973-74	1974-75	2-0	0-0	0-0	2-0	Navy	1924-25	2003-04	1-0	0-1	0-0	1-1	Virginia Tech	1950-51	1997-98	12-3	3-10	3-0	18-13
Delaware	1978-79	1978-79	0-0	0-0	0-1	0-1	Nebraska	1975-76	1976-77	1-0	0-1	0-0	1-1	Wake Forest	1912-13	1982-83	13-21	6-26	2-3	21-50
Denver	1953-54	1953-54	0-0	0-0	0-1	0-1	Nevada-Las Vegas	1971-72	2001-02	3-0	1-1	0-0	4-1	Washington & Lee	1912-13	1936-37	1-0	1-5	0-1	2-6
DePaul	1961-62	1999-00	3-0	0-3	0-1	3-4	Nevada	1990-91	1990-91	0-0	0-0	1-0	1-0	West Virginia	1950-51	1952-53	1-0	0-3	0-0	1-3
Depauw	1973-74	1973-74	1-0	0-0	0-0	1-0	New Mexico	1969-70	1969-70	0-0	0-0	1-0	1-0	West Virginia Tech	1981-82	1981-82	1-0	0-0	0-0	1-0
Drake	1974-75	1974-75	0-0	0-0	0-1	0-1	New York	1957-58	1965-66	0-0	0-2	0-0	0-2	Western Carolina	1978-79	1994-95	4-0	0-0		

2004-05 Opponent Series Scores

Alabama Series

(UA leads, 17-9)

1922-23:	24-49	L	at Atlanta, Ga.#
1930-31:	11-45	L	at Tuscaloosa
1973-74:	75-77	L	at Louisville, Ky.*
1976-77:	66-90	L	at Tuscaloosa
	62-67	L	at Columbia
1977-78:	67-92	L	at Columbia
1986-87:	63-73	L	at Tuscaloosa
1987-88:	73-67	W	at Columbia
1991-92:	81-83	L	at Columbia (OT)
1992-93:	80-97	L	at Tuscaloosa
	79-87	L	at Lexington, Ky.%
1993-94:	82-66	W	at Columbia
1994-95:	59-91	L	at Tuscaloosa
1995-96:	90-67	W	at Columbia
	67-68	L	at Columbia+
1996-97:	62-60	W	at Tuscaloosa
	72-61	W	at Memphis, Tenn.=
1997-98:	74-63	W	at Columbia
1998-99:	70-78	L	at Tuscaloosa
1999-00:	82-61	W	at Columbia
	69-59	W	at Atlanta, Ga.=
2000-01:	55-60	L	at Tuscaloosa
2001-02:	51-52	L	at Columbia
	57-65	L	at Atlanta, Ga.=
2002-03:	59-82	L	at Tuscaloosa
2003-04:	90-82	OT W	at Columbia

* — Louisville Tournament
— SIAA Tournament
% — Southeastern Conference Tournament
+ — National Invitation Tournament
= — SEC Tournament
At Columbia: USC leads, 6-5
At Tuscaloosa: UA leads, 8-1
At Atlanta: UA leads, 2-1
At Louisville: UA leads, 1-0
At Lexington: UA leads, 1-0
At Memphis: SC leads, 1-0

Appalachian State Series

(SC leads, 2-0)

2002-03:	71-56	W	at Columbia
2003-04:	78-58	W	at Columbia

At Columbia: SC leads, 2-0

Arkansas Series

(UA leads, 10-5)

1991-92:	73-89	L	at Fayetteville
1992-93:	76-86	L	at Columbia
1993-94:	53-79	L	at Fayetteville
1994-95:	73-88	L	at Columbia
1995-96:	69-81	L	at Fayetteville
	58-80	L	at New Orleans, La.*
1996-97:	78-65	W	at Columbia
1997-98:	88-96	L	at Fayetteville
1998-99:	66-72	L	at Columbia
1999-00:	76-65	W	at Fayetteville
2000-01:	67-69	L	at Columbia
2001-02:	62-60	W	at Fayetteville
2002-03:	72-65	W	at Columbia
2003-04:	86-82	L	at Fayetteville
	91-81	W	at Atlanta*

* — SEC Tournament

At Columbia: UA leads, 4-2
At Fayetteville: UA leads, 5-2
At New Orleans: UA leads, 1-0
At Atlanta: USC leads, 1-0

Auburn Series

(AU leads, 14-10)

1929-30:	22-30	L	at Auburn
1930-31:	21-39	L	at Auburn
	16-36	L	at Columbia
1934-35:	35-34	W	at Columbia
	42-26	W	at Columbia
1951-52:	70-67	W	at Charlotte, N.C.*
1968-69:	51-49	W	at Columbia
1969-70:	86-62	W	at Auburn
1970-71:	86-69	W	at Columbia
1971-72:	84-63	W	at Auburn
1991-92:	68-85	L	at Auburn
1992-93:	81-83	L	at Columbia
1993-94:	70-88	L	at Auburn
1994-95:	78-80	L	at Columbia
	66-81	L	at Atlanta, Ga.+
1995-96:	73-84	L	at Auburn
1996-97:	66-56	W	at Columbia
1997-98:	61-56	W	at Auburn
1998-99:	58-76	L	at Columbia
1999-00:	61-65	L	at Auburn
	72-77	L	at Atlanta, Ga.+ (OT)
2000-01:	57-60	L	at Columbia

2001-02:	46-50	L	at Auburn
2002-03:	60-67	L	at Columbia
2003-04:	53-51	OT W	at Auburn

* — Carolinas Invitational
+ — SEC Tournament

At Columbia: AU, 6-5
At Auburn: AU leads, 7-4
At Charlotte: SC leads, 1-0
At Atlanta: AU leads, 2-0

The Citadel Series

(SC leads, 73-23)

1913-14:	24-15	W	at Columbia
1914-15:	17-24	L	at Columbia
1915-16:	29-25	W	at Columbia
	19-30	L	at Charleston
1916-17:	36-23	W	at Columbia
	17-47	L	at Charleston
1918-19:	25-33	L	at Columbia
	15-25	L	at Charleston
1919-20:	22-34	L	at Columbia
1920-21:	22-13	W	at Columbia
	15-27	L	at Charleston
1921-22:	18-17	W	at Columbia
	16-29	L	at Charleston
1922-23:	22-16	W	at Charleston
	34-10	W	at Columbia
1923-24:	26-24	W	at Charleston
	26-18	W	at Columbia
1924-25:	29-34	L	at Charleston
	32-29	W	at Columbia
1925-26:	24-42	L	at Charleston
	28-20	W	at Columbia
1927-28:	28-47	L	at Charleston
	32-24	W	at Columbia
1928-29:	36-47	L	at Charleston
	40-51	L	at Columbia
1929-30:	31-27	W	at Charleston
	32-31	W	at Columbia
1930-31:	19-22	L	at Columbia
1931-32:	25-17	W	at Charleston
	24-22	W	at Columbia
1932-33:	57-36	W	at Charleston
1934-35:	33-17	W	at Columbia
	54-25	W	at Columbia
1935-36:	54-18	W	at Columbia
1936-37:	48-27	W	at Charleston
	34-32	W	at Columbia
1937-38:	21-31	L	at Charleston
	27-37	L	at Columbia
1938-39:	37-40	L	at Charleston
	27-33	L	at Charleston
	26-27	L	at Columbia
1940-41:	40-28	W	at Columbia
	55-37	W	at Charleston
1941-42:	47-27	W	at Columbia
	54-52	W	at Charleston (OT)
1942-43:	47-41	W	at Columbia
	23-37	L	at Raleigh, N.C.*
1944-45:	59-27	W	at Charleston
	73-47	W	at Columbia
1945-46:	52-33	W	at Charleston
1946-47:	62-33	W	at Columbia
	49-45	W	at Charleston
1947-48:	49-41	W	at Charleston
	53-38	W	at Columbia
1948-49:	60-35	W	at Columbia
	58-45	W	at Charleston
1949-50:	67-46	W	at Charleston
	68-42	W	at Columbia
1950-51:	79-45	W	at Columbia
	82-58	W	at Charleston
1951-52:	76-56	W	at Columbia
	76-59	W	at Charleston
1952-53:	79-58	W	at Columbia
	97-72	W	at Charleston
1953-54:	79-59	W	at Charleston
	79-54	W	at Columbia
1954-55:	97-72	W	at Charleston
	97-65	W	at Columbia
1955-56:	80-50	W	at Columbia
	121-71	W	at Charleston
1956-57:	90-77	W	at Columbia
	98-96	W	at Charleston
1975-76:	90-74	W	at Columbia
1976-77:	85-66	W	at Columbia
1980-81:	83-81	W	at Columbia# (30T)
1981-82:	62-57	W	at Columbia
1982-83:	60-56	W	at Charleston
1983-84:	85-64	W	at Columbia
1984-85:	94-82	W	at Columbia
1985-86:	80-70	W	at Charleston
1986-87:	75-64	W	at Columbia
1987-88:	88-66	W	at Columbia
1988-89:	87-88	L	at Columbia
1989-90:	69-65	W	at Charleston
1995-96:	112-61	W	at Columbia
1996-97:	85-55	W	at Charleston
1997-98:	77-58	W	at Columbia
1998-99:	71-58	W	at Columbia
1999-00:	68-51	W	at Columbia
2000-01:	74-71	W	at Charleston
2001-02:	73-57	W	at Columbia
2002-03:	66-50	W	at Columbia
2003-04:	70-38	W	at Charleston

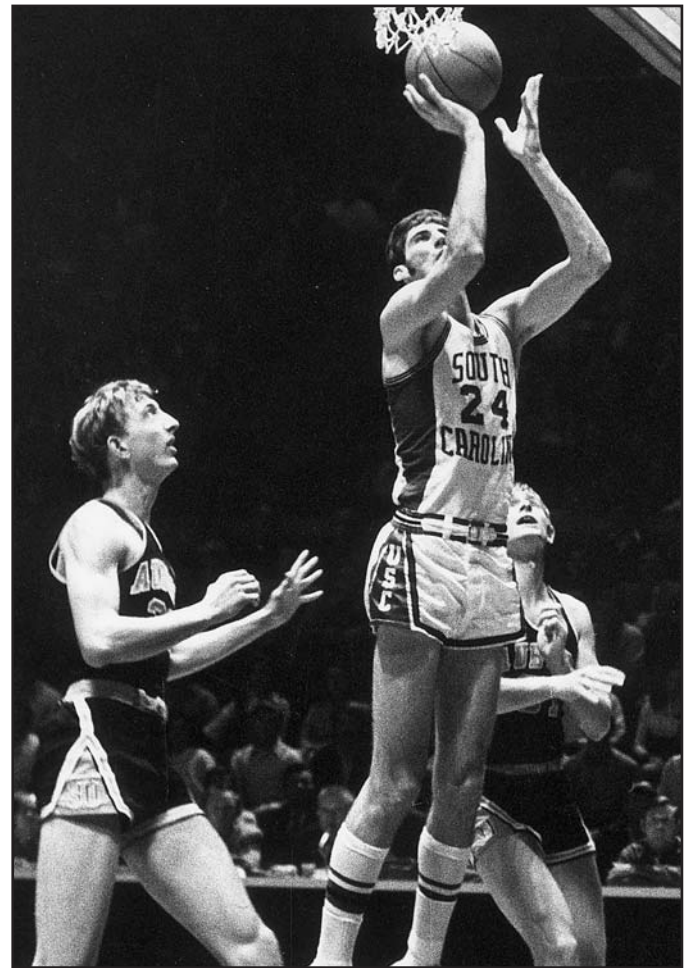

Tom Owens (1969-71) is one of only five players in Carolina history to post more than 1,000 points and 1,000 rebounds in his career. He is the only one to accomplish that feat in three seasons, tallying 1,325 points and 1,116 rebounds.

* — Southern Conference Tournament

— Palmetto Classic

At Columbia: SC leads, 46-9
At Charleston: SC leads, 27-13
At Raleigh: TC leads, 1-0

Clemson Series

(SC leads, 86-68)

1912-13:	39-18	W	at Columbia
1913-14:	29-16	W	at Columbia
1914-15:	29-37	L	at Columbia
1915-16:	41-21	W	at Columbia
1916-17:	34-19	W	at Columbia
	27-51	L	at Clemson
1919-20:	22-15	W	at Columbia
	15-38	L	at Clemson
1920-21:	16-44	L	at Clemson
	10-24	L	at Columbia
1922-23:	19-27	L	at Clemson
1923-24:	30-16	W	at Clemson
1924-25:	35-18	W	at Columbia
1925-26:	35-38	L	at Columbia
	36-20	W	at Clemson
1926-27:	33-26	W	at Columbia
	37-11	W	at Columbia
	48-23	W	at Clemson
1927-28:	33-38	L	at Clemson
	46-48	L	at Columbia (20T)
1928-29:	27-24	W	at Columbia (OT)
	12-17	L	at Clemson
1929-30:	24-47	L	at Clemson
1931-32:	22-24	L	at Columbia
	31-23	W	at Columbia
	22-31	L	at Clemson
	24-22	W	at Clemson
1932-33:	47-26	W	at Columbia
	29-20	W	at Clemson
1933-34:	41-15	W	at Clemson
	42-17	W	at Columbia

	41-18	W	at Columbia
1934-35:	38-30	W	at Columbia
	16-22	L	at Columbia
1935-36:	30-31	L	at Clemson
	30-43	L	at Columbia
1936-37:	32-30	W	at Columbia (OT)
	29-31	L	at Columbia
1937-38:	38-54	L	at Columbia
	39-58	L	at Clemson
1938-39:	16-38	L	at Columbia
	16-43	L	at Clemson
1939-40:	32-37	L	at Columbia
	25-56	L	at Clemson
1940-41:	50-31	W	at Columbia
	40-39	W	at Clemson
1941-42:	62-35	W	at Columbia
	38-24	W	at Columbia
1942-43:	48-30	W	at Columbia
	42-40	W	at Columbia
1943-44:	66-37	W	at Clemson
	57-31	W	at Columbia
1944-45:	58-34	W	at Clemson
	76-38	W	at Columbia
	55-24	W	at Raleigh, N.C.*
1945-46:	42-47	L	at Clemson
	51-41	W	at Columbia
1946-47:	73-39	W	at Columbia
	73-55	W	at Clemson
1947-48:	73-54	W	at Clemson
	59-57	W	at Columbia
1948-49:	51-48	W	at Clemson
	82-49	W	at Columbia
1949-50:	66-56	W	at Clemson
	43-40	W	at Columbia
1950-51:	76-61	W	at Clemson
	72-78	L	at Columbia
1951-52:	71-65	W	at Columbia
	64-78	L	at Clemson
1952-53:	63-74	L	at Columbia
	71-67	W	at Clemson
1953-54:	65-57	W	at Columbia
	64-61	W	at Clemson
1954-55:	90-87	W	at Clemson

2004-05 Opponent Series Scores

252

RECORDS

1955-56:	85-68	W	at Columbia
	87-94	L	at Jacksonville, Fla.#
	94-79	W	at Columbia
	89-83	W	at Clemson
1956-57:	71-79	L	at Clemson
	113-85	W	at Columbia
1957-58:	65-85	L	at Jacksonville, Fla.#
	74-67	W	at Columbia
	61-60	W	at Clemson
1958-59:	49-55	L	at Charlotte, N.C.
	83-69	W	at Clemson
	56-58	L	at Columbia (OT)
1959-60:	69-74	L	at Columbia
	66-65	W	at Columbia
1960-61:	63-71	L	at Columbia
	72-93	L	at Clemson
1961-62:	86-74	W	at Columbia
	87-81	W	at Clemson
1962-63:	61-80	L	at Clemson
	51-45	W	at Columbia
1963-64:	67-56	W	at Columbia
	50-63	L	at Clemson
1964-65:	87-94	L	at Clemson
	67-72	L	at Columbia
1965-66:	57-48	W	at Columbia
	82-86	L	at Clemson
	60-52	W	at Raleigh, N.C.%
1966-67:	68-80	L	at Columbia
	57-73	L	at Clemson
1967-68:	93-71	W	at Clemson
	89-74	W	at Columbia
1968-69:	77-62	W	at Columbia
	106-79	W	at Clemson
1969-70:	97-76	W	at Clemson
	99-52	W	at Columbia
	34-33	W	at Charlotte, N.C.%
1970-71:	81-53	W	at Columbia
	47-44	W	at Clemson
1971-72:	62-58	W	at Clemson
	77-64	W	at Columbia
1977-78:	72-66	W	at Columbia
	58-79	L	at Clemson
1978-79:	65-70	L	at Columbia
	64-74	L	at Clemson
1979-80:	73-93	L	at Clemson
	60-61	L	at Columbia
1980-81:	69-82	L	at Columbia
	91-115	L	at Clemson
1981-82:	65-67	L	at Clemson
	94-86	W	at Columbia
1982-83:	94-77	W	at Columbia
	81-86	L	at Clemson
1983-84:	71-72	L	at Columbia
	59-61	L	at Columbia (OT)
1984-85:	71-66	W	at Columbia
	81-98	L	at Clemson
1985-86:	66-73	L	at Clemson (OT)
	65-64	W	at Columbia
1986-87:	65-71	L	at Columbia
	52-74	L	at Clemson
1987-88:	65-69	L	at Clemson
	75-63	W	at Columbia
1988-89:	90-70	W	at Columbia
	65-78	L	at Clemson
1989-90:	65-83	L	at Clemson
	54-53	W	at Columbia
1990-91:	59-53	W	at Columbia
1991-92:	52-55	L	at Columbia
1992-93:	84-89	L	at Columbia (OT)
1993-94:	91-88	W	at Clemson
1994-95:	59-83	L	at Columbia
1995-96:	58-72	L	at Clemson
1996-97:	39-58	L	at Clemson
1997-98:	57-62	L	at Clemson
1998-99:	66-70	L	at Columbia
1999-00:	58-61	L	at Clemson
2000-01:	76-64	W	at Columbia
2001-02:	81-59	W	at Clemson
2002-03:	76-59	W	at Columbia
2003-04:	76-61	W	at Clemson

* — Southern Conference Tournament
— Gator Bowl Tournament
% — Atlantic Coast Conference Tournament

At Columbia: SC leads, 52-24
At Clemson: CU leads, 42-30
At Jacksonville: CU leads, 2-0
At Raleigh: SC leads, 2-0
At Charlotte: Tied, 1-1

East Carolina Series (Teams tied, 5-5)

1968-69:	75-62	W	at Columbia
1969-80:	68-49	W	at Greenville
1977-78:	90-72	W	at Columbia
1978-79:	55-56	L	at Greenville
1979-80:	84-86	L	at Columbia
1982-83:	48-58	L	at Greenville
1986-87:	57-67	L	at Columbia
1987-88:	78-51	W	at Greenville
1988-89:	75-67	W	at Columbia
1989-99:	34-56	L	at Columbia

at Columbia: Teams tied at 3-3
at Greenville: Teams tied at 2-2

Florida Series (UF leads, 25-19)

1925-26:	30-22	W	at Columbia
1926-27:	39-33	W	at Columbia
	37-28	W	at Columbia
1927-28:	31-41	L	at Columbia
	47-40	W	at Columbia
1929-30:	23-30	L	at Columbia
	21-40	L	at Columbia
1930-31:	27-43	L	at Columbia
	32-42	L	at Columbia
	39-63	L	at Gainesville
	20-39	L	at Gainesville
1933-34:	52-31	W	at Columbia
	36-31	W	at Columbia
1934-35:	37-35	W	at Gainesville
	28-16	W	at Gainesville
1956-57:	77-71	W	at Jacksonville, Fla.*
1991-92:	52-53	L	at Gainesville
1992-93:	81-76	W	at Gainesville
	73-80	L	at Columbia
1993-94:	75-77	L	at Columbia
	64-88	L	at Gainesville
	57-84	L	at Memphis, Tenn.+
1994-95:	59-71	L	at Columbia
	56-71	L	at Gainesville
1995-96:	69-81	L	at Gainesville
	80-75	W	at Columbia
1996-97:	80-79	W	at Gainesville
	76-68	W	at Columbia
1997-98:	74-72	W	at Columbia
	79-74	W	at Gainesville
	71-60	W	at Atlanta, Ga.+
1998-99:	51-68	L	at Columbia
	61-89	L	at Gainesville
1999-00:	82-86	L	at Columbia
	67-87	L	at Gainesville
2000-01:	69-68	W	at Columbia
	57-69	L	at Gainesville
2001-02:	60-69	L	at Gainesville
	63-72	L	at Columbia
2002-03:	75-77	L	at Columbia
	63-96	L	at Gainesville
2003-04:	62-65	L	at Columbia
	58-69	L	at Gainesville

* — Gator Bowl Tournament
+ — SEC Tournament

At Columbia: UF leads, 14-10
At Gainesville: UF leads, 12-5
At Jacksonville: SC leads, 1-0
At Memphis: UF leads, 1-0
At Atlanta: SC leads, 1-0

Georgia Series (Tied, 41-41)

1921-22:	27-36	L	at Columbia
1923-24:	29-38	L	at Columbia
1924-25:	35-27	W	at Columbia
1925-26:	32-57	L	at Athens
1928-29:	28-54	L	at Athens
	21-46	L	at Athens
1930-31:	16-31	L	at Athens
	21-27	L	at Columbia
1937-38:	24-26	L	at Athens
	22-35	L	at Columbia
1938-39:	24-39	L	at Athens
	34-49	L	at Columbia
1939-40:	31-47	L	at Athens
	33-40	L	at Columbia
1940-41:	48-44	W	at Athens
	43-50	L	at Columbia
1941-42:	37-30	W	at Athens
1942-43:	43-35	W	at Columbia
1943-44:	67-35	W	at Columbia
	64-48	W	at Athens
1944-45:	53-25	W	at Columbia
1945-46:	42-30	W	at Columbia
	47-36	W	at Athens
1946-47:	55-50	W	at Athens
	51-40	W	at Columbia
1947-48:	57-70	L	at Athens
	64-61	W	at Columbia
1948-49:	43-49	L	at Columbia
	64-63	W	at Athens
1949-50:	62-77	L	at Athens
	54-43	W	at Columbia
1950-51:	58-60	L	at Athens
	57-59	L	at Columbia
1951-52:	80-63	W	at Athens
	62-61	W	at Columbia
1952-53:	50-57	L	at Athens
	72-64	W	at Columbia
1953-54:	61-59	W	at Athens
1954-55:	74-54	W	at Columbia
1955-56:	85-68	W	at Jacksonville, Fla.*
1956-57:	97-74	W	at Columbia
	96-81	W	at Athens
	62-64	L	at Jacksonville, Fla.*
1957-58:	95-87	W	at Charlotte, N.C.
	58-77	L	at Jacksonville, Fla.*
	63-84	L	at Athens
1958-59:	72-76	L	at Columbia
	57-65	L	at Augusta, Ga.
1959-60:	65-66	L	at Columbia
1960-61:	73-71	W	at Athens

1961-62:	97-72	W	at Columbia
1962-63:	72-85	L	at Athens
1963-64:	77-60	W	at Columbia
	90-112	L	at Athens
1976-77:	74-73	W	at New Orleans, La.#
1991-92:	71-69	W	at Columbia
	54-72	L	at Athens
1992-93:	86-85	W	at Columbia
	87-88	L	at Athens
1993-94:	85-96	L	at Columbia
	69-72	L	at Athens
1994-95:	60-59	W	at Columbia
	56-66	L	at Athens
1995-96:	85-73	W	at Columbia
	73-88	L	at Athens
1996-97:	82-71	W	at Columbia
	74-77	L	at Athens
	63-78	L	at Memphis, Tenn.+
1997-98:	68-60	W	at Athens
	78-76	W	at Columbia
1998-99:	56-80	L	at Athens
	70-66	W	at Columbia (OT)
1999-00:	62-90	L	at Athens
	82-66	W	at Columbia
2000-01:	77-75	W	at Columbia
	64-56	W	at Athens
2001-02:	80-67	W	at Columbia
	75-82	L	at Athens (OT)
2002-03:	66-79	L	at Athens
	55-60	L	at Columbia
2003-04:	84-63	W	at Athens
	63-47	W	at Columbia

* — Gator Bowl Tournament
— Sugar Bowl Tournament
+ — SEC Tournament

At Columbia: SC leads, 24-13
At Athens: UG leads, 24-14
At Jacksonville: UG leads, 2-1
At Charlotte: SC leads, 1-0
At Augusta: UG leads, 1-0
At New Orleans: SC leads, 1-0
At Memphis: UG leads, 1-0

Kansas Series (First meeting)

Kentucky Series (UK leads, 34-5)

1927-28:	40-56	L	at Atlanta, Ga.*
1932-33:	36-44	L	at Lexington
	44-38	W	at Columbia
1941-42:	25-64	L	at Lexington
1967-68:	66-76	L	at Lexington
1976-77:	67-98	L	at Columbia
1977-78:	65-84	L	at Lexington
1978-79:	74-79	L	at Columbia
1979-80:	81-126	L	at Lexington

1991-92:	63-80	L	at Columbia
	56-74	L	at Lexington
1992-93:	82-108	L	at Columbia
	66-87	L	at Lexington
1993-94:	67-79	L	at Lexington
	75-74	W	at Columbia
1994-95:	55-80	L	at Columbia
	72-90	L	at Lexington
1995-96:	60-89	L	at Columbia
	57-89	L	at Lexington
1996-97:	84-79	W	at Columbia (OT)
	72-66	W	at Lexington
1997-98:	70-91	L	at Lexington
	57-69	L	at Columbia
	56-86	L	at Atlanta, Ga.+
1998-99:	61-68	L	at Columbia
	40-74	L	at Lexington
1999-00:	48-64	L	at Columbia
	63-76	L	at Lexington
2000-01:	63-69	L	at Lexington
	61-94	L	at Columbia
	65-78	L	at Nashville, Tenn.+
2001-02:	50-51	L	at Athens
	74-91	L	at Lexington
	70-57	W	at Atlanta, Ga.+
2002-03:	59-62	L	at Lexington
	65-87	L	at Columbia
2003-04:	64-65	L	at Lexington
	65-84	L	at Lexington
	63-78	L	at Atlanta

* — SIAA Tournament
+ — SEC Tournament

At Columbia: UK leads, 13-3
At Lexington: UK leads, 17-1
At Atlanta: UK leads, 3-1
At Nashville: UK leads, 1-0

Louisiana State Series (SC leads, 11-6)

1974-75:	77-64	W	at Columbia
1991-92:	56-74	L	at Columbia
1992-93:	62-85	L	at Baton Rouge
1993-94:	71-77	L	at Columbia
1994-95:	69-62	W	at Baton Rouge
1995-96:	106-68	W	at Columbia
	85-76	W	at New Orleans, La.*
1996-97:	74-68	W	at Lahaina, Haw.+
	80-65	W	at Baton Rouge
1997-98:	70-53	W	at Columbia
1998-99:	56-60	L	at Baton Rouge
1999-00:	59-64	L	at Columbia
2000-01:	68-56	W	at Baton Rouge
2001-02:	66-53	W	at Columbia
2002-03:	58-71	L	at Baton Rouge
2003-04:	61-55	W	at Columbia
	85-64	W	at Atlanta *

* — SEC Tournament
+ — Maui Invitational

At Columbia: SC leads, 5-3
At Baton Rouge: SC leads, 3-2



Nate Davis (1974-77) is one of 17 native South Carolinians to score at least 1,000 points in their USC careers. Davis posted 1,345 points and ranks 15th all-time at Carolina. He is one of nine players from Columbia on the listing.

2004-05 Opponent Series Scores

At New Orleans: SC leads, 1-0
At Lahaina: SC leads, 1-0
At Atlanta: SC leads, 1-0

Mississippi Series

(UM leads, 10-9)

1960-61:	85-79	W	at Shreveport, La.*
1991-92:	61-76	L	at Oxford
1992-93:	88-73	W	at Columbia
1993-94:	62-68	L	at Oxford
	80-57	W	at Memphis, Tenn.+
1994-95:	77-72	W	at Columbia
1995-96:	65-75	L	at Oxford
1996-97:	86-63	W	at Columbia
1997-98:	54-73	L	at Oxford
	87-77	W	at Atlanta, Ga.+
1998-99:	67-66	W	at Columbia
	60-64	L	at Atlanta, Ga.+
1999-00:	75-83	L	at Oxford
2000-01:	61-67	L	at Columbia
2001-02:	53-71	L	at Oxford
	69-67	W	at Atlanta, Ga.+
2002-03:	55-49	W	at Columbia
	56-62	L	at New Orleans, La.+
2003-04:	68-79	L	at Oxford

* — Gulf-South Tournament
+ — SEC Tournament

At Columbia: SC leads, 5-1
At Oxford: UM leads, 7-0
At Shreveport: SC leads, 1-0
At Memphis: SC leads, 1-0
At Atlanta: SC leads, 2-1
At New Orleans: UM leads, 1-0

Mississippi State Series

(MS leads, 9-5)

1991-92:	57-60	L	at Columbia
1992-93:	63-83	L	at Starkville
1993-94:	72-73	L	at Columbia
1994-95:	56-71	L	at Starkville
1995-96:	77-69	W	at Columbia
1996-97:	73-65	W	at Starkville
1997-98:	76-65	W	at Columbia
1998-99:	60-66	L	at Starkville
1999-00:	68-67	W	at Columbia
2000-01:	73-77	L	at Starkville
	69-62	W	at Nashville, Tenn.+
2001-02:	57-64	L	at Columbia
2002-03:	48-64	L	at Starkville
2003-04:	75-79	OT	L at Columbia

+ — SEC Tournament

At Columbia: MS leads, 4-3
At Starkville: MS leads, 5-1
At Nashville: SC leads, 1-0

Pittsburgh Series

(USC leads, 5-0)

1933-34:	38-35	W	at Columbia
1971-72:	69-59	W	at Pittsburgh
1973-74:	67-50	W	at Columbia
1974-75:	64-62	W	at Columbia
1975-76:	79-72	W	at Pittsburgh

At Columbia: SC leads, 3-0
At Pittsburgh: SC leads, 2-0

S.C. State Series

(SC leads, 12-0)

1979-80:	79-78	W	at Columbia
1993-94:	94-89	W	at Columbia (20T)
1994-95:	69-62	W	at Columbia
1995-96:	92-70	W	at Columbia
1996-97:	79-60	W	at Columbia
1997-98:	90-85	W	at Columbia
1998-99:	74-60	W	at Columbia
1999-00:	75-49	W	at Columbia
2000-01:	72-58	W	at Columbia
2001-02:	69-50	W	at Columbia
2002-03:	82-65	W	at Columbia
2003-04:	86-50	W	at Columbia

At Columbia: SC leads, 12-0

South Florida Series

(Tied, 1-1)

1975-76:	83-85	L	at Tampa
1976-77:	86-83	W	at Columbia

At Columbia: SC leads, 1-0
At Tampa: SFU leads, 1-0

Temple Series

(SC leads, 7-5)

1969-70:	79-71	W	at Philadelphia
1970-71:	84-71	W	at Columbia
1971-72:	53-51	W	at Williamsburg, Va.+
1975-76:	65-58	W	at Columbia
1976-77:	49-48	W	at Philadelphia
1980-81:	64-68	L	at Columbia
1981-82:	51-54	L	at Philadelphia
1987-88:	50-63	L	at Philadelphia
1990-91:	87-63	W	at Columbia
1994-95:	44-49	L	at Charlotte, N.C.=
2002-03:	66-47	W	at Columbia
2003-04:	61-71	L	at Philadelphia

+ — NCAA East Regional
= — Tournament of Champions

At Columbia: SC leads, 4-1
At Philadelphia: TU leads, 3-2
At Williamsburg: SC leads, 1-0
At Charlotte: TU leads, 1-0

Tennessee Series

(UT leads, 22-20)

1926-27:	39-24	W	at Columbia
1928-29:	20-29	L	at Knoxville
	14-23	L	at Knoxville
1932-33:	33-29	W	at Knoxville
1937-38:	21-31	L	at Columbia
1938-39:	18-44	L	at Knoxville
1954-55:	82-96	L	at Knoxville
1956-57:	81-94	L	at Knoxville
1959-60:	80-94	L	at Knoxville
1961-62:	79-66	W	at Columbia
1969-70:	54-55	L	at Columbia
1972-73:	45-55	L	at Knoxville
1988-89:	83-81	W	at Knoxville (OT)
1989-90:	60-67	L	at Columbia
1991-92:	73-59	W	at Columbia
	64-87	L	at Knoxville
	63-70	L	at Birmingham, Ala.*
1992-93:	95-85	W	at Knoxville
	111-107	W	at Columbia (20T)
1993-94:	64-62	W	at Columbia
	72-64	W	at Knoxville
1994-95:	57-61	L	at Knoxville
	66-50	W	at Columbia
1995-96:	62-58	W	at Knoxville
	66-52	W	at Columbia
1996-97:	73-41	W	at Columbia
	69-58	W	at Knoxville
1997-98:	81-61	W	at Columbia
	69-70	L	at Knoxville
1998-99:	57-86	L	at Knoxville
	50-65	L	at Columbia
1999-00:	52-60	L	at Knoxville
	66-73	L	at Knoxville
	75-68	W	at Atlanta, Ga.*
2000-01:	71-79	L	at Knoxville
	67-68	L	at Columbia (OT)
2001-02:	94-60	W	at Knoxville
	72-54	W	at Columbia
2002-03:	56-60	L	at Knoxville
	77-63	W	at Columbia
2003-04:	85-64	W	at Columbia
	56-63	L	at Knoxville

* — SEC Tournament

At Columbia: SC leads, 12-6
At Knoxville: UT leads, 15-7
At Birmingham: UT leads, 1-0
At Atlanta: SC leads, 1-0

Vanderbilt Series

(SC Leads, 19-15)

1926-27:	25-31	L	at Atlanta*
1932-33:	29-31	L	at Nashville
1959-60:	73-85	L	at Nashville
1963-64:	78-106	L	at Nashville
1982-83:	85-71	W	at Columbia
1983-84:	63-69	L	at Nashville
1986-87:	96-91	W	at New Orleans# (20T)
1991-92:	75-79	L	at Nashville
	77-68	W	at Columbia
1992-93:	72-76	L	at Nashville
	73-77	L	at Columbia
1993-94:	83-97	L	at Nashville
	91-96	L	at Columbia
1994-95:	76-74	W	at Nashville
	83-91	L	at Columbia (OT)
1995-96:	87-83	W	at Columbia (OT)
	97-107	L	at Nashville
	80-70	W	at Columbia+
1996-97:	65-64	W	at Nashville
	74-53	W	at Columbia
1997-98:	71-70	W	at Columbia
	65-61	W	at Nashville
1998-99:	66-77	L	at Nashville
	69-57	W	at Columbia
1999-00:	60-61	L	at Columbia
	77-72	W	at Nashville
2000-01:	57-49	W	at Columbia
	70-65	W	at Nashville



Gamecock Head Coach Frank McGuire presents All-American John Roche with his #11 jersey which was retired in ceremonies prior to the Gamecock 1971 home finale vs. Wake Forest. Roche is USC's all-time leading scorer in three seasons, posting 1,910 career points in just 85 games — an average of 22.5 points per game for his career.

2001-02:	51-60	L	at Columbia
	66-43	W	at Nashville
2002-03:	84-72	W	at Nashville
	76-64	W	at Columbia
2003-04:	57-55	W	at Nashville
	82-75	W	at Columbia

* — SIAA Tournament
— Sugar Bowl Tournament
+ — National Invitation Tournament

At Columbia: SC leads, 10-5
At Nashville: VU leads, 9-8
At Atlanta: VU leads, 1-0
At New Orleans: SC leads, 1-0

Western Carolina Series

(SC leads, 4-0)

1978-79:	87-75	W	at Columbia
1981-82:	92-76	W	at Columbia
1982-83:	71-67	W	at Columbia
1994-95:	90-68	W	at Columbia

at Columbia: SC leads 4-0

Winthrop Series

(SC leads, 3-0)

1968-69:	75-62	W	at Columbia
1990-91:	60-41	W	at Columbia
1991-92:	68-56	W	at Columbia

at Columbia: SC leads 3-0

Wofford Series

(SC leads, 37-18)

1908-09:	18-23	L	at Columbia
1911-12:	27-26	W	at Spartanburg
	20-26	L	at Columbia
1913-14:	37-21	W	at Columbia
1914-15:	23-34	L	at Columbia
	14-28	L	at Spartanburg
1915-16:	19-21	L	at Columbia
	17-41	L	at Spartanburg
1916-17:	23-38	L	at Columbia
	28-44	L	at Spartanburg
1917-18:	27-26	W	at Spartanburg
	45-11	W	at Columbia
1918-19:	34-31	W	at Spartanburg
	19-24	L	at Columbia

1919-20:	29-33	L	at Spartanburg
1920-21:	21-25	L	at Spartanburg
	11-18	L	at Columbia
1921-22:	22-20	W	at Columbia
	37-17	W	at Spartanburg
	34-18	W	at Atlanta, Ga.*
1922-23:	21-24	L	at Spartanburg
	29-11	W	at Columbia
1923-24:	24-27	L	at Spartanburg
	29-23	W	at Columbia
1924-25:	46-20	W	at Columbia
1927-28:	37-30	W	at Columbia
1928-29:	42-24	W	at Columbia
1929-30:	23-20	W	at Columbia
1931-32:	24-25	L	at Columbia
	32-35	L	at Spartanburg
1933-34:	44-33	W	at Columbia
	37-31	W	at Spartanburg
1934-35:	31-25	W	at Spartanburg
1935-36:	45-32	W	at Columbia
	19-30	L	at Spartanburg
1938-39:	31-33	L	at Spartanburg
	34-31	W	at Columbia
1941-42:	37-31	W	at Columbia
1944-45:	66-43	W	at Spartanburg
	68-20	W	at Columbia
1953-54:	96-85	W	at Columbia
	86-71	W	at Spartanburg
1955-56:	80-64	W	at Columbia
1956-57:	90-71	W	at Spartanburg
1958-59:	71-54	W	at Columbia
1979-80:	78-56	W	at Columbia
1984-85:	73-65	W	at Charleston, S.C.
1987-88:	81-62	W	at Columbia
1995-96:	82-55	W	at Columbia
1996-97:	64-41	W	at Columbia
1998-99:	91-42	W	at Columbia
1999-00:	76-62	W	at Columbia
2000-01:	74-48	W	at Columbia
2001-02:	64-49	W	at Spartanburg
2002-03:	70-59	W	at Columbia

* — SIAA Tournament

At Columbia: SC leads, 25-8
At Spartanburg: Tied, 10-10
At Atlanta: SC leads, 1-0
At Charleston: SC leads, 1-0

Carolina Basketball History

254

RECORDS

Year	Home	Away	Neutral	Overall	USC Pts.	Opp. Pts.	Head Coach
1908-09	0-3	0-0	0-0	0-3	58	81	J.H. Brown
1909-10	0-1	0-0	0-0	0-1	8	29	F.E. Schofield
1910-11	1-0	0-1	0-0	1-1	36	56	None
1911-12	2-2	1-2	0-0	3-4	161	154	James G. Driver
1912-13	2-1	0-2	0-0	2-3	123	126	James G. Driver
1913-14	5-0	0-4-1	0-0	5-4-1	202	265	John Blackburn
1914-15	2-5	0-2	0-0	2-7	207	280	L.W. Hill
1915-16	4-2	0-4	0-0	4-6	280	277	Charles C. Farrell
1916-17	6-3	1-5	0-0	7-8	496	511	Dixon Foster
1917-18	5-3	3-2	0-0	8-5	484	373	Dixon Foster
1918-19	2-4	2-3	0-0	4-7	307	298	Dixon Foster
1919-20	6-5	1-6	0-0	7-11	416	485	Dixon Foster
1920-21	5-3	2-8	0-0	7-11	345	427	Sol Metzger
1921-22	4-2	2-9	1-1	7-12	480	526	Lana A. Sims
1922-23	4-2	2-10	0-1	6-13	408	514	Jack Crawford
1923-24	6-2	5-6	0-1	11-9	556	596	Jack Crawford
1924-25	6-1	4-5	0-1	10-7	496	482	Branch Boccock
1925-26	6-2	3-3	0-0	9-5	458	407	Branch Boccock
1926-27	8-1	4-2	2-1	14-4	655	492	Branch Boccock
1927-28	6-7	2-4	0-1	8-12	710	769	A. Burnet Stoney
1928-29	5-4	3-9	0-0	8-13	654	746	A.W. Norman
1929-30	4-5	2-5	0-0	6-10	420	568	A.W. Norman
1930-31	0-9	1-8	0-0	1-17	372	648	A.W. Norman
1931-32	6-3	3-4	0-0	9-7	445	416	A.W. Norman
1932-33	8-0	6-2	3-0	17-2	827	535	Billy Laval
1933-34	11-0	7-1	0-0	18-1	858	481	A.W. Norman
1934-35	11-1	4-7	0-1	15-9	809	691	A.W. Norman
1935-36	8-3	3-5	0-0	11-8	626	624	Ted Petoskey
1936-37	8-1	5-5	0-1	13-7	690	632	Ted Petoskey
1937-38	2-12	1-9	0-0	3-21	700	935	Ted Petoskey
1938-39	2-10	3-8	0-0	5-18	676	897	Ted Petoskey
1939-40	4-6	1-7	0-0	5-13	585	708	Ted Petoskey
1940-41	7-4	6-3	2-2	15-9	975	903	Frank Johnson
1941-42	8-2	4-7	0-0	12-9	896	867	Frank Johnson
1942-43	10-0	2-5	1-1	13-6	813	736	Rex Enright@
1943-44	9-1	4-1	0-0	13-2	890	600	Lt. Henry Findley
1944-45	11-2	7-0	1-1	19-3	1,271	751	Johnny McMillan
1945-46	6-6	3-5	0-0	9-11	931	891	Frank Johnson*
1946-47	10-2	5-6	1-1	16-9	1,346	1,214	Frank Johnson
1947-48	7-5	5-6	0-0	12-11	1,331	1,266	Frank Johnson
1948-49	6-3	4-7	0-2	10-12	1,250	1,287	Frank Johnson
1949-50	8-1	5-8	0-0	13-9	1,219	1,192	Frank Johnson
1950-51	9-2	4-9	0-1	13-12	1,665	1,522	Frank Johnson
1951-52	7-5	5-3	2-2	14-10	1,664	1,624	Frank Johnson
1952-53	6-5	4-7	1-1	11-13	1,664	1,811	Frank Johnson
1953-54	6-4	4-8	0-4	10-16	1,693	1,816	Frank Johnson
1954-55	4-8	6-8	0-1	10-17	2,043	2,158	Frank Johnson
1955-56	5-5	3-6	1-3	9-14	1,788	1,818	Frank Johnson
1956-57	8-2	5-8	4-2	17-12	2,374	2,272	Frank Johnson
1957-58	3-6	1-10	1-3	5-19	1,590	1,868	Frank Johnson
1958-59	3-6	1-8	0-6	4-20	1,477	1,670	Walt Hambrick
1959-60	5-5	2-10	3-1	10-16	1,914	2,066	Bob Stevens
1960-61	4-6	3-8	2-3	9-17	2,014	2,256	Bob Stevens
1961-62	7-2	4-8	4-2	15-12	2,113	2,070	Bob Stevens
1962-63	5-4	2-8	2-3	9-15	1,571	1,701	Chuck Noe
1963-64	7-2	2-9	1-3	10-14	1,677	1,757	Dwane Morrison#
1964-65	5-6	1-8	0-3	6-17	1,529	1,701	Frank McGuire
1965-66	4-4	6-7	1-2	11-13	1,543	1,604	Frank McGuire
1966-67	6-2	7-2	3-3	16-7	1,681	1,485	Frank McGuire
1967-68	7-1	6-3	2-3	15-7	1,738	1,535	Frank McGuire
1968-69	9-1	5-3	7-3	21-7	1,981	1,807	Frank McGuire
1969-70	9-2	11-0	5-1	25-3	2,073	1,606	Frank McGuire

Year	Home	Away	Neutral	Overall	USC Pts.	Opp. Pts.	Head Coach
1970-71	11-0	5-4	7-2	23-6	2,259	1,985	Frank McGuire
1971-72	11-1	4-1	9-3	24-5	2,386	2,073	Frank McGuire
1972-73	13-0	3-4	6-3	22-7	2,257	2,047	Frank McGuire
1973-74	14-1	5-1	3-3	22-5	2,062	1,766	Frank McGuire
1974-75	14-1	3-5	2-3	19-9	2,244	1,987	Frank McGuire
1975-76	10-3	5-4	3-2	18-9	2,122	1,957	Frank McGuire
1976-77	11-5	2-6	1-1	14-12	1,818	1,785	Frank McGuire
1977-78	12-5	2-5	2-2	16-12	1,947	1,894	Frank McGuire
1978-79	10-4	2-6	3-2	15-12	2,049	1,920	Frank McGuire
1979-80	13-5	2-4	1-2	16-11	2,033	1,969	Frank McGuire
1980-81	13-3	4-5	0-2	17-10	2,201	2,094	Bill Foster
1981-82	11-5	3-9	0-1	14-15	2,125	2,058	Bill Foster
1982-83	17-3	3-6	2-0	22-9	2,241	2,058	Bill Foster
1983-84	9-4	1-10	2-2	12-16	1,877	1,876	Bill Foster
1984-85	14-2	0-11	1-0	15-13	2,091	2,067	Bill Foster
1985-86	9-5	1-9	2-2	12-16	2,072	2,054	Bill Foster
1986-87	9-5	3-7	3-2	15-14	1,943	1,923	George Felton
1987-88	12-1	4-8	3-1	19-10	2,189	2,082	George Felton
1988-89	13-3	5-5	1-3	19-11	2,258	2,124	George Felton
1989-90	8-4	4-9	2-1	14-14	1,822	1,871	George Felton
1990-91	12-3	4-7	4-3	20-13	2,271	2,124	George Felton
1991-92	8-6	2-10	1-1	11-17	1,892	1,871	Steve Newton
1992-93	6-7	2-8	1-3	9-18	2,080	2,223	Steve Newton
1993-94	6-8	2-8	1-3	9-19	2,067	2,187	Eddie Fogler
1994-95	8-7	2-7	0-3	10-17	1,807	1,955	Eddie Fogler
1995-96	16-2	1-8	2-2	19-12	2,428	2,280	Eddie Fogler
1996-97	11-3	9-1	4-4	24-8	2,371	2,133	Eddie Fogler
1997-98	13-1	5-5	5-2	23-8	2,211	2,088	Eddie Fogler
1998-99	7-7	0-9	1-5	8-21	1,745	1,964	Eddie Fogler
1999-00	10-6	2-8	3-3	15-17	2,188	2,152	Eddie Fogler
2000-01	10-6	4-8	1-1	15-15	2,042	2,012	Eddie Fogler
2001-02	12-6	6-5	4-4	22-15	2,527	2,279	Dave Odom
2002-03	11-4	1-11	0-1	12-16	2,383	1,883	Dave Odom
2003-04	14-3	5-6	4-2	23-11	2,383	2,130	Dave Odom
Totals		304-547-1		1,166-1024-1	129,754		
	728-336		134-140		132,109		

PERCENTAGES: Home (.671), Away (.356), Neutral (.485), Overall (.530)

* — Johnson (5-3) replaced Dick Anderson (4-8) at midseason
 # — Morrison (4-8) replaced Chuck Noe (6-6) as acting coach at midseason
 @ — Enright (10-6) replaced Johnson (2-0) at the start of the season

Record by Decades

Year Ending	Home	Away	Neutral	OVERALL	Pct.
1909-1910	0-4	0-0	0-0	0-4	.000
1911-1920	35-25	8-31-1	0-0	43-56-1	.435
1921-1930	54-29	29-61	3-6	86-96	.473
1931-1940	60-45	34-56	3-2	97-103	.485
1941-1950	82-26	45-48	5-7	132-81	.620
1951-1960	56-48	35-77	12-24	103-149	.409
1961-1970	63-30	47-56	27-26	137-112	.550
1971-1980	119-25	33-35	37-23	189-83	.695
1981-1990	115-35	28-79	16-14	159-128	.554
1991-2000	97-50	28-71	22-29	148-150	.497
2001-2004	47-19	16-30	9-8	72-57	.558

Coach J.H. Brown

0-3 (1 Year)

1908-09 (0-3 Overall)

O.30	Furman	19-21	L
D.19	Columbia YMCA	21-37	L
F.25	Wofford	18-23	L

Coach F.E. Schofield

0-1 (1 Year) 1909-10 (0-1 Overall)

N. 2	Davidson	8-29	L
------	----------	------	---

1910-11 (1-1 Overall)

No Coach

F.14	Columbia YMCA	31-18	W
F.18	at Newberry	5-38	L

Coach James G. Driver

5-7 (2 Years) 1911-12 (3-4 Overall)

J. 7	Olympia YMCA*	33-5	W
J.12	Newberry	OT 25-27	L
J.19	Davidson	33-35	L
F.13	at Wofford	27-26	W
F.23	Olympia YMCA	16-10	W
F.28	at Newberry	6-24	L
F.29	at Wofford	20-26	L
*—	First game at Carolina Gymnasium		

1912-13 (2-3 Overall)

J.10	at Washington & Lee	7-47	L
J.11	at V.M.I.	13-26	L
J.31	Newberry	44-10	W
F. 6	Clemson	39-18	W
F.22	Wake Forest	20-27	L

Coach John Blackburn

5-4-1 (1 Year)

1913-14 (5-4-1 Overall)

D.12	Newberry	30-10	W
J.13	at Wake Forest	8-54	L
J.14	at N.C. State	15-30	L
J.16	at Washington & Lee	5-52	L
J.17	at V.M.I.	6-35	L
F. 7	The Citadel	24-15	W
F.14	Furman	32-16	W
F.17	at Newberry	16-16	T
F.21	Wofford	37-21	W
F.28	Clemson	29-16	W

Coach L.W. Hill

2-7 (1 Year)

1914-15 (2-7 Overall)

D.12	Wofford	23-34	L
D.17	Mills YMCA	43-11	W
J.22	The Citadel	17-24	L
F.11	Furman	24-18	W
F.17	Newberry	23-25	L
F.20	Wake Forest	11-64	L
F.22	at Wofford	14-28	L
F.24	at Newberry	23-29	L
M. 4	Clemson	29-37	L

Coach Charles C. Farrell

4-6 (1 Year)

1915-16 (4-6 Overall)

J. 8	Mills YMCA	49-15	W
J.12	Wofford	19-21	L
J.21	Clemson	41-20	W
F. 4	Newberry	25-35	L
F. 7	Furman	45-18	W
F.11	at Newberry	13-30	L
F.12	at Wofford	17-41	L
F.14	at Furman	23-42	L
F.18	The Citadel	29-25	W
F.26	at The Citadel	19-30	L

Coach Dixon Foster

26-31 (4 Years)

1916-17 (7-8 Overall)

J.13	Wofford	23-38	L
J.17	College of Charleston	53-9	W
J.20	Presbyterian	32-29	W



South Carolina's first basketball team ever — the 1908-09 squad — failed to win a contest but paved the way for the new sport on the USC campus.

J.24	Clemson	34-19	W
F. 8	Porter Military Acad.	OT 40-35	W
F.13	Columbia Outlaws	63-25	W
F.17	The Citadel	36-23	W
F.19	at Newberry	19-73	L
F.20	at Presbyterian	28-34	L
F.21	at Wofford	28-44	L
F.22	at Clemson	27-51	L
F.28	Newberry	33-44	L
M.2	at The Citadel	17-47	L
M.3	at Col. of Charleston	36-6	W
M.3	Porter Military Acad.	32-34	L

1917-18 (8-5 Overall)

J.16	323rd Regiment	46-27	W
J.19	402nd Signal Battalion	68-7	W
J.25	317th Field Artillery	71-16	W
J.26	Camp Jackson Division	30-47	L
F. 2	Mercer	33-43	L
F.12	Camp Jackson Qtrm.	20-24	L
F.26	at Wofford	27-26	W
F.27	at Guilford	28-26	W
F.28	at North Carolina	21-58	L
M. 1	at N.C. State	12-32	L
M. 4	Wofford	45-11	W
M. 6	Presbyterian	47-28	W
M. 9	at Presbyterian	36-28	W

1918-19 (4-7 Overall)

J.22	Presbyterian	31-22	W
J.26	at Newberry	39-17	W
J.29	Cam3-45		L
F.15	Camp Jackson Qtrm.	26-31	L
F.19	at Wofford	34-31	W
F.25	Wofford	18-24	L
F.28	Newberry	49-12	W
M. 1	The Citadel	25-33	L
M. 7	at West End Ath. Club	24-34	L
M. 9	at The Citadel	15-25	L

1919-20 (7-11 Overall)

J.10	Columbia YMCA	27-31	L
J.13	Camp Jackson	18-26	L
J.17	Newberry	24-8	W
J.19	Clemson	22-15	W

J.22	The Citadel	22-34	L
J.28	Columbia YMCA	29-22	W
F.17	Presbyterian	31-22	W
F.20	Charlotte YMCA	41-49	L
F.21	at Davidson	25-27	L
F.22	Furman	16-11	W
F.23	at Clemson	15-38	L
F.24	at Wofford	20-33	L
F.25	at Spartanburg YMCA	22-39	L
F.26	Davidson	18-28	L
F.27	at The Citadel	22-34	L
F.28	West End Athletic Club	25-24	W
M. 2	at Newberry	21-30	L
M.3	at Furman	18-14	W

Coach Sol Metzger

7-11 (1 Year)

1920-21 (7-11 Overall)

J.13	at Trinity (Duke)	12-40	L
J.14	at North Carolina	15-34	L
J.15	at N.C. State	24-25	L
J.18	at Washington & Lee	11-33	L
F. 2	Richland American Legion	30-19	W
F. 5	Col. of Charleston	20-13	W
F. 8	The Citadel	22-13	W
F.11	at Furman	26-16	W
F.12	at Wofford	21-25	L
F.14	at Clemson	16-44	L
F.15	at Presbyterian	16-17	L
F.17	Clemson	10-24	L
F.19	Wofford	11-18	L
F.24	Presbyterian	21-15	W
M. 7	Furman	21-15	W
M. 9	North Carolina	15-38	L
M.11	at College of Charleston	31-11	W
M.12	at The Citadel	15-27	L

Coach Lana A. Sims

7-12 (1 Year)

1921-22 (7-12 Overall)

J.12	at North Carolina	28-44	L
J.13	at Trinity (Duke)	25-41	L
J.14	at N.C. State	14-19	L
J.16	at Richmond	25-27	L

J.19	at Lynchburg Elks	7-50	L
F. 1	Newberry	27-33	L
F. 4	Georgia	27-36	L
F. 6	Furman	30-23	W
F. 9	Presbyterian	35-9	W
F.11	Wofford	22-20	W
F.13	The Citadel	18-17	W
F.15	at Newberry	27-34	L
F.16	at Wofford	37-17	W
F.17	at Furman	24-27	L
F.18	at Presbyterian	32-13	W
F.24	Wofford@	34-18	W
F.25	Georgia Tech@	23-34	L
M. 3	at West End Ath. Club	29-35	L
M. 4	at The Citadel	16-29	L
@ —	SIAA Tournament (Atlanta, Ga.)		

Coach Jack Crawford

17-22 (2 Years)

1922-23 (6-13 Overall; 0-3 SoCon)

J.12	at College of Charleston	32-10	W
J.13	at The Citadel	22-16	W
J.18	at Wofford	21-24	L
F. 2	Richland American Legion	30-19	W
J.19	at Furman	13-26	L
J.20	at Clemson*	19-27	L
J.24	at Newberry	9-41	L
F. 5	The Citadel	34-10	W
F. 6	Wofford	29-11	W
F. 8	at Guilford	20-35	L
F. 9	at Lynchburg	28-40	L
F.10	at Georgetown	14-31	L
F.11	at Catholic	14-41	L
F.13	at Washington & Lee*	19-26	L
F.14	at V.M.I.*	9-23	L
F.16	Furman	24-34	L
F.19	Newberry	21-37	L
F.21	Pacific Mills	28-19	W
F.24	Columbia Mills	28-14	W
F.28	Alabama#	24-49	L

* — Southern Conference game (1922-23 season through 1952-53 season)

— SIAA Tournament (Atlanta, Ga.)

Year-by-Year Scores

256

RECORDS

1923-24 (11-9 Overall; 2-2 SoCon)

J. 9	Georgia*	29-38	L
J.11	at College of Charleston	29-24	W
J.12	at The Citadel	26-24	W
J.17	at Clemson*	30-16	W
J.18	at Furman	32-38	L
J.19	at Wofford	24-27	L
J.31	Wofford	29-23	W
F. 4	at The Citadel	26-18	W
F. 5	Pacific Mills	22-15	W
F. 7	Trinity (Duke)	36-19	W
F. 8	Southern College	39-27	W
F.11	at Newberry	19-34	L
F.13	at Davidson	29-35	L
F.14	at North Carolina*	19-53	L
F.15	at Trinity (Duke)	24-42	L
F.16	at N.C. State*	OT 27-25	W
F.18	Presbyterian	32-16	W
F.20	Newberry	25-36	L
F.22	Furman	36-32	W
F.29	Tulane@	23-60	L

@ — Southern Conference Tournament (Atlanta, Ga.)

Coach Branch Bobcock

33-16 (3 Years)

1924-25 (10-7 Overall; 4-2 SoCon)

J.17	Georgia*	35-27	W
J.21	Newberry	27-22	W
J.23	at College of Charleston	40-20	W
J.24	at The Citadel	29-34	L
J.29	Clemson*	35-18	W
F. 6	Furman	25-30	L
F.10	The Citadel	32-29	W
F.12	at North Carolina*	28-27	W
F.13	at N.C. State*	24-23	W
F.14	at Navy	22-43	L
F.16	at Catholic	28-23	W
F.17	at Maryland*	22-38	L
F.18	at Virginia*	14-36	L
F.21	College of Charleston	41-22	W
F.23	at Newberry	23-39	L
F.24	Wofford	46-20	W
F.26	Virginia	25-31	L

@ — Southern Conference Tournament (Atlanta, Ga.)

1925-26 (9-5 Overall; 4-2 SoCon)

J.11	Duke	32-36	L
J.15	at College of Charleston	40-27	W
J.16	at The Citadel	24-42	L
J.22	at Georgia*	32-57	L
J.23	at Georgia Tech*	26-20	W
J.26	Presbyterian	49-19	W
F. 9	Clemson*	35-38	L
F.11	The Citadel	28-20	W
F.12	Florida*	30-22	W
F.13	Georgia Tech*	36-19	W
F.18	College of Charleston	37-20	W
F.19	at Furman	26-43	L
F.20	at Clemson	36-20	W
F.24	Furman	27-24	W

1926-27 (14-4 Overall; 9-1 SoCon)

J. 7	Clemson*	33-26	W
J. 8	Clemson*	37-11	W
J.12	Presbyterian	64-21	W
J.15	Tennessee*	39-24	W
J.18	Furman	27-33	L
J.21	at Clemson*	48-23	W
J.22	at Furman	21-41	L
J.24	College of Charleston	57-15	W
F.11	at Virginia*	25-23	W
F.12	at Virginia*	34-32	W
F.14	at V.M.I.*	42-40	W
F.14	at Washington & Lee*	29-38	L
F.17	Florida*#	39-33	W
F.18	Florida*	37-28	W
F.21	Davidson	34-29	W
F.25	N.C. State@	32-26	W
F.26	Georgia Tech@	32-18	W
F.28	Vanderbilt@	25-31	L

@ — Southern Conference Tournament (Atlanta, Ga.)

— First game at Carolina Fieldhouse

Coach Burnet Sstoney

8-12 (1 Year)

1927-28 (8-12 Overall; 4-7 SoCon)

J. 7	Parris Island	54-38	W
J.10	Presbyterian	38-22	W
J.12	Duke	32-39	L
J.14	at The Citadel	28-47	L
J.17	Wofford	37-30	W
J.20	Virginia*	28-33	L
J.21	Virginia*	29-38	L
J.25	N.C. State*	22-48	L
J.26	N.C. State*	38-30	W
F. 6	Florida*	31-41	L
F. 7	Florida*	47-40	W
F.10	at Clemson*	33-38	L
F.11	at Furman	36-44	L
F.13	The Citadel	32-24	W
F.16	at Washington & Lee*	51-45	W
F.17	at V.M.I.*	35-31	W
F.18	at Virginia*	27-36	L
F.20	Furman	34-41	L
F.22	Clemson*	2OT 46-48	L
F.24	Kentucky@	40-56	L

@ — Southern Conference Tournament (Atlanta, Ga.)

Coach A.W. Norman

57-57 (6 Years)

1928-29 (8-13 Overall; 4-9 SoCon)

D.28	at Tennessee*	20-29	L
D.29	at Tennessee*	14-23	L
D.31	at Jewish Prog. Club	28-41	L
J. 1	at Georgia*	28-54	L
J. 2	at Georgia*	21-46	L
J. 5	Presbyterian	50-23	W
J. 9	Wofford	42-24	W
J.11	at College of Charleston	47-23	W
J.12	at The Citadel	36-47	L
J.15	Clemson*	OT 27-24	W
J.17	at North Carolina*	28-25	W
J.18	at Duke*	35-45	L
J.19	at N.C. State*	15-48	L
F. 1	North Carolina*	33-45	L
F. 4	N.C. State*	34-32	W
F. 6	Duke*	39-44	L
F. 9	Sewanee*	37-23	W

F.13	The Citadel	40-51	L
F.15	at Clemson*	12-17	L
F.16	at Furman	46-42	W
F.21	Furman	22-40	L

1929-30 (6-10 Overall; 0-6 SoCon)

J. 6	College of Charleston	31-26	W
J. 7	Presbyterian	44-19	W
J.10	at Georgia Tech*	16-31	L
J.11	at Auburn*	22-30	L
J.13	at Atlanta Athletic Club	24-50	L
J.14	at Jewish Prog. Club	40-35	W
J.17	at College of Charleston	32-40	L
J.18	at The Citadel	31-27	W
J.21	Wofford	23-20	W
J.23	Furman	20-39	L
F.11	Duke*	26-33	L
F.12	The Citadel	32-31	W
F.14	Florida*	23-30	L
F.15	Florida*	21-40	L
F.21	at Clemson*	24-47	L
F.22	at Furman	11-70	L

1930-31 (1-17 Overall; 1-12 SoCon)

J. 3	at Georgia*	16-31	L
J. 5	at Alabama*	11-45	L
J. 6	at Auburn*	21-31	L
J. 7	at Georgia Tech*	30-25	W
J.12	at Duke*	16-44	L
J.13	at North Carolina*	8-38	L
J.15	Presbyterian	25-31	L
J.22	Furman	17-26	L
J.24	Auburn*	16-36	L
F. 4	Georgia*	21-27	L
F. 6	at Furman	11-21	L
F.10	Florida*	27-43	L
F.11	Florida*	32-42	L
F.12	The Citadel	19-22	L
F.16	at Florida*	39-63	L
F.17	at Florida*	20-39	L
F.19	Davidson	26-35	L
F.21	Georgia Tech*	17-41	L

1931-32 (9-7 Overall; 2-2 SoCon)

J. 7	Clemson*	22-24	L
J. 8	Clemson*	31-23	W
J.14	Wofford	24-25	L
F.16	Newberry	29-28	W

F.19	Presbyterian	39-20	W
J.21	Furman	24-31	L
F. 3	Erskine	29-20	W
F. 5	at College of Charleston	37-28	W
F. 6	at The Citadel	25-17	W
F.11	at Furman	19-22	L
F.12	at Clemson*	22-31	L
F.13	at Clemson*	24-22	W
F.17	The Citadel	24-22	W
F.20	at Wofford	32-35	L
F.23	College of Charleston	42-32	W
F.25	at Newberry	22-36	L

Coach Billy LaVal

17-2 (1 Year)

1932-33 (17-2 Overall; 4-0 SoCon)

J. 5	at Tennessee	33-29	W
J. 6	at Sewanee	55-24	W
J. 7	at Vanderbilt	29-31	L
J.10	at Kentucky	36-44	L
J.17	at Presbyterian	64-20	W
J.20	Clemson*	47-26	W
F. 3	Kentucky	44-38	W
F. 8	The Citadel	57-36	W
F.10	N.C. State*	49-25	W
F.11	Newberry	42-31	W
F.15	at Newberry	37-27	W
F.16	Furman	43-29	W
F.17	Erskine	49-29	W
F.18	Duke*	46-23	W
F.21	at Clemson*	28-20	W
F.22	at Furman	36-26	W
F.24	Maryland@	65-28	W
F.25	North Carolina@	2OT 34-32	W
F.27	Duke@	33-21	W

@ — Southern Conference Tournament (Raleigh, N.C. — Champions)

1933-34 (18-1 Overall; 6-0 SoCon)

Coach Norman

J. 4	Presbyterian	84-9	W
J. 9	Wofford	44-33	W
J.12	Wake Forest	40-23	W
J.16	Newberry	52-28	W
J.19	at Clemson*	41-15	W
J.20	at Furman	43-18	W

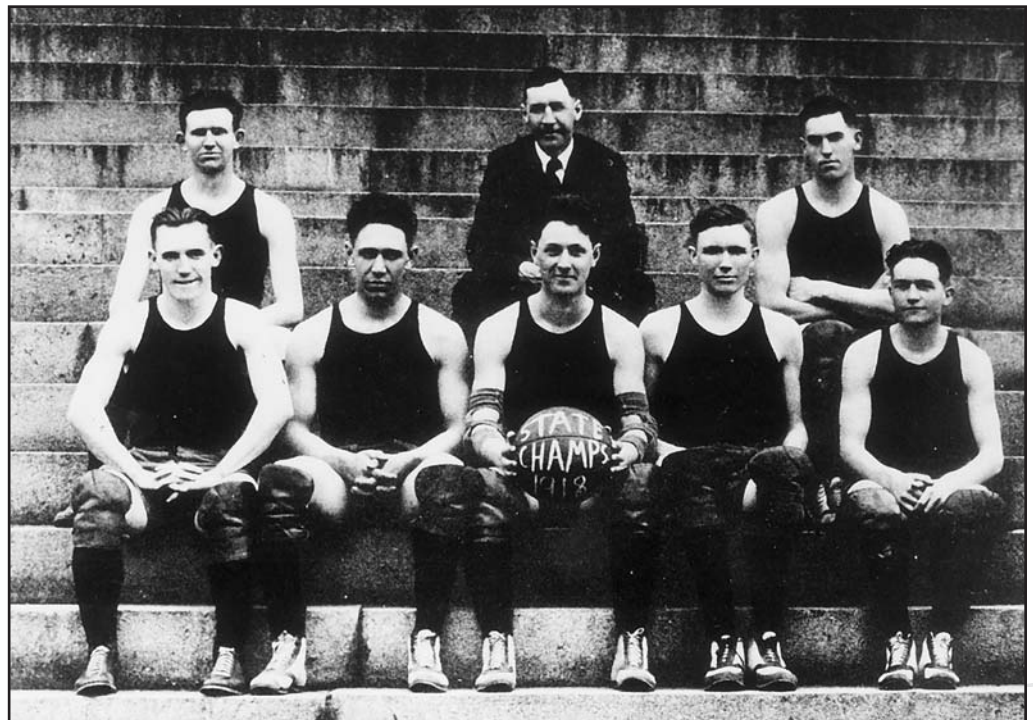

The 1917-18 Gamecocks captured the state championship, putting together a 4-0 record with two wins each over Wofford and Presbyterian. Coach Dixon Foster led the squad to an 8-5 mark in the final year of World War I.

F. 5	Erskine	80-28	W
F. 7	at Newberry	49-27	W
F.10	Furman	49-14	W
F.12	Florida	52-31	W
F.13	Florida	36-31	W
F.16	Clemson*	42-17	W
F.17	Clemson*	41-18	W
F.19	at N.C. State*	33-27	W
F.20	at Duke*	28-23	W
F.21	at North Carolina*	45-30	W
F.24	at Wofford	37-31	W
M. 1	at N.C. State@	24-43	L
M.28	Pittsburgh	38-35	W

@ — Southern Conference Tournament (Raleigh, N.C.)

1934-35 (15-9 Overall; 5-7 SoCon)

Coach Norman

D.17	Duke*	24-23	W
D.20	College of Charleston	43-23	W
J. 4	at Maryland*	21-35	L
J. 5	at Virginia*	27-33	L
J. 8	Auburn	35-34	W
J. 9	Auburn	42-26	W
J.10	Erskine	58-32	W
J.12	at The Citadel	33-17	W
J.16	Furman	42-24	W
J.19	N.C. State*	42-25	W
J.21	at Florida	37-35	W
J.22	at Florida	28-16	W
F. 2	V.M.I.*	36-20	W
F. 5	Clemson*	38-30	W
F. 7	at N.C. State*	25-30	L
F. 9	North Carolina*	31-32	L
F.12	The Citadel	54-25	W
F.14	at Clemson*	16-22	L
F.15	at Furman	25-30	L
F.16	at Wofford	31-25	W
F.20	at North Carolina*	17-42	L
F.21	at Duke*	34-37	L
F.23	Washington & Lee	46-30	W
F.28	North Carolina@	25-46	L

@ — Southern Conference Tournament (Raleigh, N.C.)

Coach Ted Petroskey

37-67 (5 Years)

1935-36 (11-8 Overall; 1-6 SoCon)

J. 7	Col. of Charleston	35-31	W
J.11	Erskine	OT 28-27	W
J.15	Newberry	27-23	W
J.17	at Clemson*	30-31	L
J.18	at Furman	32-36	L
J.20	at North Carolina*	18-38	L
J.21	at N.C. State*	31-54	L
F. 1	North Carolina*	41-43	L
F. 4	Presbyterian	33-24	W
F. 7	at Newberry	48-33	W
F.11	The Citadel	54-18	W
F.12	Wofford	45-32	W
F.15	Clemson*	30-43	L
F.17	N.C. State*	23-39	L
F.20	at Presbyterian	33-32	W
F.22	at Wofford	19-30	L
F.24	Furman	34-33	W
F.26	at College of Charleston	28-23	W
F.29	V.M.I.*	37-34	W

1936-37 (13-7 Overall; 8-4 SoCon)

D.14	at Erskine	24-28	L
D.15	Presbyterian	31-21	W
D.17	Duke*	35-45	L
J. 7	at Duke*	24-52	L
J. 8	at N.C. State*	36-40	L
J.12	Furman*	54-24	W
J.14	Erskine	40-24	W
J.16	at Virginia	19-38	L
J.18	at V.M.I.*	50-37	W
J.20	at Davidson*	39-35	W
F. 5	Clemson*	OT 32-30	W
F. 8	N.C. State*	30-23	W
F.15	at Presbyterian	32-21	W

F.16	Mexico City YMCA	28-25	W
F.17	at Furman	43-28	W
F.18	Davidson*	40-29	W
F.23	at Clemson*	29-31	L
F.27	at The Citadel*	48-27	W
M. 1	The Citadel*	34-32	W
M. 4	Washington & Lee@	22-42	L

@ — Southern Conference Tournament (Raleigh, N.C.)

1937-38 (3-21 Overall; 1-13 SoCon)

D.11	College of Charleston	41-18	W
D.14	Roanoke	27-31	L
D.15	Duke*	32-26	W
D.18	Tennessee	21-31	L
J. 4	at Georgia	24-26	L
J. 8	at The Citadel*	21-31	L
J.11	at Davidson*	27-36	L
J.12	at Duke*	34-42	L
J.14	N.C. State*	27-37	L
J.29	Presbyterian	28-32	L
J.31	Georgia	22-35	L
F. 2	Marshall	15-46	L
F. 3	Furman*	33-40	L
F. 5	at N.C. State*	22-41	L
F. 7	at Wake Forest*	31-59	L
F. 9	at Georgia Tech	35-57	L
F.11	Clemson*	38-54	L
F.14	at Presbyterian	31-30	W
F.15	The Citadel*	27-37	L
F.17	Wake Forest*	35-42	L
F.19	at Clemson*	39-58	L
F.21	at Furman*	38-41	L
F.24	Davidson*	22-36	L
F.26	Georgia Tech	30-51	L

1938-39 (5-18 Overall; 3-8 SoCon)

J. 3	at Georgia	24-39	L
J. 5	Wake Forest*	47-59	L
J. 7	Newberry	32-40	L
J. 9	at Tennessee	18-44	L
J.10	at Davidson*	24-37	L
J.12	Erskine	18-32	L
J.13	at The Citadel*	37-40	L
J.16	Presbyterian	24-32	L
J.17	Furman*	34-27	W
J.31	Georgia	34-49	L
F. 2	Georgia Tech	25-29	L
F. 3	at Newberry	28-43	L
F. 4	at Wake Forest*	24-60	L
F. 7	at Presbyterian	34-32	W
F.10	Clemson*	16-38	L
F.11	at Furman*	40-32	W
F.14	The Citadel*	38-50	L
F.16	at Erskine*	40-32	W
F.17	at Wofford	31-33	L
F.18	at Clemson*	16-43	L
F.22	at Georgia Tech	28-38	L
F.23	Davidson*	30-36	L
F.27	Wofford	34-31	W

1939-40 (5-13 Overall; 3-10 SoCon)

J. 3	Furman*	25-32	L
J. 5	at Georgia	31-47	L
J. 6	Georgia Tech	34-30	W
J. 9	Wake Forest*	38-57	L
J.12	N.C. State*	33-26	W
F.13	at The Citadel*	27-33	L
J.16	Georgia	33-40	L
J.17	Presbyterian	23-33	L
J.27	at Presbyterian	35-30	W
J.29	Maryland*	33-30	W
F. 2	The Citadel*	26-27	L
F. 9	Clemson*	32-37	L
F.13	at Furman*	43-54	L
F.17	at Clemson*	25-56	L
F.19	Davidson*	47-39	W
F.21	at Davidson*	39-52	L
F.22	at N.C. State*	26-37	L
F.23	at Wake Forest*	35-48	L

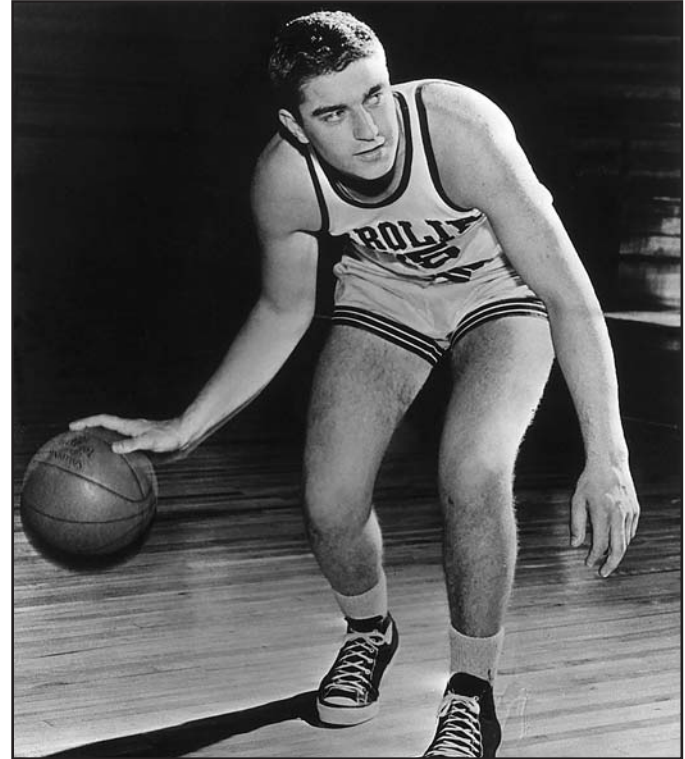

Ray "Cookie" Pericola gave South Carolina two 1,000 point scorers in the mid-1950s. Pericola recorded 1,104 career points while 1957 national scoring champion Grady Wallace notched 1,456 points in just two seasons.

Coach Frank Johnson

174-175 (14 1/2 Years)

1940-41 (15-9 Overall; 8-3 SoCon)

D.16	at Erskine	42-21	W
D.18	Erskine	27-20	W
D.30	Georgia Tech+	34-39	L
D.31	Georgia Tech	35-44	L
J. 6	at Georgia	48-44	W
J. 7	at Georgia Tech	34-41	L
J.10	Furman*	38-32	W
J.13	George Washington	31-46	L
J.14	Davidson*	49-27	W
J.16	at Presbyterian	38-34	W
J.17	The Citadel*	49-28	W
J.30	at Furman*	32-31	W
F. 3	at The Citadel*	55-37	W
F. 4	Georgia	43-50	L
F. 7	Clemson*	50-31	W
F.10	Presbyterian	49-34	W
F.15	at Clemson*	40-39	W
F.17	Wake Forest*	35-36	L
F.20	at Davidson*	48-52	L
F.21	at Wake Forest*	43-58	L
F.22	N.C. State*	56-40	W
F.27	Richmond@	41-32	W
F.28	V.M.I.@	37-36	W
M. 1	Duke@	30-53	L

+ — at Augusta, Ga.
@ — Southern Conference Tournament (Raleigh, N.C.)

1941-42 (12-9 Overall; 8-4 SoCon)

D.19	at Xavier (Ohio)	43-63	L
D.20	at Michigan St.	29-41	L
D.22	at Kentucky	25-64	L
J. 5	at Georgia	37-30	W
J. 7	Wofford	37-31	W
J. 9	at Furman*	33-35	L
J.10	Georgia Tech	32-35	L
J.14	Davidson*	30-22	W
J.17	North Carolina*	38-36	W
J.30	Furman*	58-26	W

F. 1	The Citadel*	47-27	W
F. 6	Clemson*	62-35	W
F. 9	Presbyterian	OT 55-53	W
F.12	Wake Forest*	38-40	L
F.14	at Clemson*	38-24	W
F.17	Newberry	53-39	W
F.21	at The Citadel*	OT 54-52	W
F.26	at Davidson*	46-39	W
F.27	at Wake Forest*	44-55	L
F.28	at N.C. State*	54-64	L
M. 5	at N.C. State@	43-56	L

@ — Southern Conference Tournament (Raleigh, N.C.)

Coach Rex Enright

11-6 (1 Year)

1942-43 (13-6 Overall; 6-3 SoCon)

Coach Johnson (2-0)

D.14	Erskine	66-29	W
J. 5	Presbyterian	37-36	W

Coach Enright (11-6)

J. 9	at Georgia Tech	23-33	L
J.11	Wake Forest*	43-24	W
J.12	Georgia	43-35	W
J.16	at Davidson*	43-58	L
F. 2	The Citadel*	47-41	W
F. 4	Davidson*	68-54	W
F. 5	Clemson*	48-30	W
F. 9	Col. of Charleston	50-34	W
F. 9	Columbia Air Base	33-16	W
F.13	at Clemson*	42-40	W
F.15	at Presbyterian	51-64	L
F.16	Newberry	47-35	W
F.19	Wake Forest*+	39-34	W
F.20	at North Carolina*	27-50	L
F.26	at Col. of Charleston	45-42	W
F.27	at The Citadel*	38-44	L
M. 4	The Citadel@	23-37	L

+ — at Raleigh, N.C.
@ — Southern Conference Tournament (Raleigh, N.C.)

Year-by-Year Scores

258

RECORDS

Coach Lt. Henry Findley

13-2 (1 Year)
1943-44 (13-2 Overall)

J.11	Camp Butner	65-30	W
J.12	Fort Jackson	44-64	L
J.14	at College of Charleston	88-39	W
J.15	Charleston Coast Guard	37-34	W
J.20	Columbia Air Base	76-33	W
J.25	at Columbia Air Base	57-25	W
J.26	Newberry	43-40	W
J.28	Daniel Field	71-43	W
J.29	at Georgia	64-48	W
F. 1	Georgia	67-35	W
F. 4	at Duke	40-46	L
F. 5	at Newberry	67-51	W
F. 8	Fort Jackson	48-44	W
F.12	at Clemson	66-37	W
F.19	Clemson	57-31	W

Coach Johnnie McMillan

19-3 (1 Year)
1944-45 (19-3 Overall; 9-0 SoCon)

D.16	North Carolina*	38-27	W
D.19	812th Tankers	48-33	W
D.20	300th Infantry	51-33	W
J. 5	at Davidson*	60-26	W
J. 6	at North Carolina*	41-40	W
J.12	Fort Jackson	46-56	L
J.13	at Newberry	52-16	W
J.15	Georgia	53-25	W
J.19	at Clemson*	58-34	W
J.20	at Wofford	66-43	W
J.25	Newberry	61-36	W
J.27	at The Citadel*	59-27	W
J.31	300th Infantry	64-52	W
F. 2	at Furman*	75-41	W
F. 3	Columbia Air Base	64-19	W
F. 7	Furman*	71-17	W
F. 8	Clemson*	76-38	W
F. 9	Fort Jackson	46-58	L
F.10	Wofford	68-20	W
F.17	The Citadel*	73-47	W
F.22	Clemson@	55-24	W
F.23	North Carolina@	26-39	L

@ — Southern Conference Tournament (Raleigh, N.C.)

Coach Dick Anderson

1945-46 (9-11 Overall; 4-7 SoCon)
4-8 (1/2 Year)
Coach Anderson (4-8)

D.21	at North Carolina*	32-56	L
J. 3	Duke*	35-52	L
J. 4	at Clemson*	42-47	L
J. 5	Newberry	53-21	W
J. 9	Cherry Point	35-45	L
J.12	Fort Jackson	50-59	L
J.15	at Newberry	67-32	W
J.18	Georgia	42-30	W
J.19	North Carolina*	31-52	L
J.22	The Citadel*	66-29	W
J.23	at Duke*	33-55	L
J.29	at Furman*	42-50	L

Coach Johnson (5-3)

F. 2	at Georgia Tech	45-55	L
F. 3	Fort Benning	43-47	L
F. 5	Furman*	58-50	W
F. 8	Clemson*	51-41	W
F. 9	at Georgia	47-36	W
F.15	at The Citadel*	52-33	W
F.16	Georgia Tech	63-47	W
F.19	Wake Forest*	44-54	L

1946-47 (16-9 Overall; 7-5 SoCon)
Coach Johnson

D.14	at Georgia Tech	34-51	L
D.16	at Bradley	41-60	L
D.17	at Western Michigan	46-65	L
J. 7	Wake Forest*	55-41	W
J.10	at Georgia	55-50	W
J.11	at Erskine	55-39	W

J.15	The Citadel*	62-33	W
J.18	Furman*	47-42	W
J.25	Clemson*	73-39	W
J.27	at North Carolina*	49-50	L
J.28	Davidson*+	43-74	L
J.31	Furman*	57-55	W
F. 1	Davidson*	50-52	L
F. 4	Presbyterian	55-37	W
F. 6	Newberry	83-33	W
F. 8	at Clemson*	73-55	W
F.11	Erskine	78-42	W
F.14	at The Citadel*	49-45	W
F.16	Georgia	51-40	W
F.17	North Carolina*	47-53	L
F.20	at Newberry	53-42	W
F.21	at Wake Forest*	47-52	L
F.24	Col. of Charleston	57-48	W
F.28	at Duke@	56-54	W
M. 1	North Carolina@	33-58	L

+ — at Charlotte, N.C.
 @ — Southern Conference Tournament (Durham, N.C.)

1947-48 (12-11 Overall; 8-7 SoCon)
Coach Johnson

D.15	Newberry	71-30	W
D.19	George Washington*	49-60	L
D.20	Haines Hosiers	51-60	L
D.22	at Bowling Green	73-95	L
J. 2	Florence All-Stars	80-14	W
J. 6	at Wake Forest*	65-60	W
J. 7	at North Carolina*	45-63	L
J. 9	at The Citadel*	49-41	W
J.10	Davidson*	60-45	W
J.13	at Georgia	57-70	L
J.16	at Maryland*	54-68	L
J.17	at George Washington*	70-64	W
J.21	at Clemson*	73-54	W
J.31	Furman*	68-55	W
F. 6	Clemson*	59-57	W
F.10	at Davidson*	44-69	L
F.13	at Furman*	38-50	L
F.14	at Newberry	60-45	W
F.20	Wake Forest*	46-52	L
F.23	Maryland*	53-54	L
F.25	Georgia	64-61	W
F.26	The Citadel*	53-38	W
M. 2	at Duke@	48-63	L

@ — Southern Conference Tournament (Durham, N.C.)

1948-49 (10-12; 7-6 SoCon)
Coach Johnson

D.11	Newberry	63-47	W
D.17	at Miami (Fla.)	40-59	L
D.18	at Miami (Fla.)	64-65	L
D.21	at Bowling Green	54-83	L
D.22	at Lawrence Tech	53-65	L
J. 8	Davidson*+	53-64	L
J.11	The Citadel*	60-35	W
J.14	Wake Forest*	66-45	W
J.18	Georgia	43-49	L
J.21	at Clemson*	51-48	W
J.31	Furman*	72-62	W
F. 4	Clemson*	82-49	W
F. 7	at George Washington*	51-81	L
F. 8	at Maryland*	49-79	L
F.12	at Furman*	59-68	L
F.13	at Newberry	50-46	W
F.19	Maryland*	56-57	L
F.21	North Carolina*	48-62	L
F.24	Davidson*	69-53	W
F.25	at The Citadel*	58-45	W
F.26	at Georgia	64-63	W
M. 2	George Washington@	45-62	L

+ — at Charlotte, N.C.
 @ — Southern Conference Tournament (Durham, N.C.)

1949-50 (13-9 Overall; 12-5 SoCon)
Coach Johnson

D.14	at Miami (Fla.)	54-64	L
D.15	at Miami (Fla.)	56-57	L
D.17	at Georgia	62-77	L

D.20	Duke*	54-44	W
J. 3	at Furman*	52-41	W
J. 6	at Wake Forest*	52-57	L
J.10	Furman*	49-48	W
J.12	at The Citadel*	67-46	W
J.14	Georgia	54-43	W
J.18	at Duke*	60-79	L
J.19	at North Carolina*	42-64	L
J.21	at Clemson*	66-56	W
J.31	at Davidson*	66-46	W
F. 3	Clemson*	43-40	W
F. 6	George Washington*	46-71	L
F. 8	Davidson*	58-56	W
F.12	at Richmond*	60-65	L
F.13	at Maryland*	61-56	W
F.17	Wake Forest*	49-43	W
F.21	The Citadel*	68-42	W
F.24	Maryland*	59-44	W
M. 2	at Duke@	41-53	L

@ — Southern Conference Tournament (Durham, N.C.)

1950-51 (13-12 Overall; 12-7 SoCon)
Coach Johnson

D. 8	Newberry	57-33	W
D.12	at Georgia	58-60	L
D.14	Furman*	92-42	W
D.16	at West Virginia*	55-61	L
D.18	at Duquesne	OT 64-67	L
J. 1	at Long Island	58-84	L
J. 5	Davidson*	69-52	W
J. 6	at Furman*	52-47	W
J. 9	at Clemson*	76-61	W
J.11	at Duke*	58-60	L
J.12	Virginia Tech*+	64-68	L
J.15	The Citadel*	79-45	W
J.17	West Virginia*	56-53	W
J.30	Duke*	82-62	W
F. 2	Maryland*	70-43	W
F. 5	at Davidson*	74-71	W
F. 6	at Wake Forest*	56-70	L
F. 9	North Carolina*	66-65	W
F.12	at Maryland*	37-47	L
F.13	at Geo. Washington	OT 80-89	L
F.16	Wake Forest*	66-64	W
F.20	at The Citadel*	82-58	W
F.23	Clemson*	72-78	L
F.27	Georgia	57-59	L
M. 3	at N.C. State@	53-83	L

+ — at Roanoke, Va.
 @ — Southern Conference Tournament (Raleigh, N.C.)

1951-52 (14-10 Overall; 8-8 SoCon)
Coach Johnson

D. 6	The Citadel*	76-56	W
D. 8	Newberry	84-40	W
D.15	Georgia Tech	64-66	L
D.27	Georgia Tech@	78-63	W
D.28	Davidson*@	63-87	L
D.28	Auburn@	70-67	W
D.31	Pennsylvania	54-87	L
J. 4	at Davidson*	76-61	W
J. 8	N.C. State*+	76-85	L
J.11	Furman*	64-73	L
J.12	at Georgia	80-63	W
J.15	Clemson*	71-65	W
J.19	Virginia Tech*	71-60	W
J.28	at Georgia Tech	67-58	W
J.31	Georgia	62-61	W
F. 2	at The Citadel*	76-59	W
F. 5	George Washington*	78-76	W
F. 7	Furman*	56-59	L
F.12	at North Carolina*	75-68	W
F.15	Davidson*	61-56	W
F.18	Wake Forest*	58-67	L
F.23	at Duke*	82-96	L
F.25	at Wake Forest*	58-73	L
F.29	at Clemson*	64-78	L

@ — Carolinas Invitational (Charlotte, N.C.)
 + — at Charlotte, N.C.

1952-53 (11-13 Overall; 7-12 SoCon)
Coach Johnson

D. 6	Newberry	79-57	W
D.11	at Georgia	50-57	L
D.12	at Georgia Tech	66-61	W
D.15	Richmond*	78-84	L
D.20	at George Washington*	69-107	L
D.22	at West Virginia*	74-91	L
D.23	at West Virginia*	73-86	L
J. 2	Virginia Tech*+	69-66	W
J. 3	at Davidson*	66-57	W
J. 7	Duke*	67-76	L
J.12	Wake Forest*	50-68	L
J.16	Clemson*	63-74	L
J.24	Georgia Tech	70-66	W
J.29	Furman*	74-72	W
F. 2	at Clemson*	71-67	W
F. 4	N.C. State*@	51-91	L
F. 6	Davidson*	77-69	W
F.10	Georgia	72-64	W
F.13	North Carolina*	72-76	L
F.17	at Furman*	68-105	L
F.21	at Duke*	68-98	L
F.23	at Wake Forest*	62-88	L
F.27	The Citadel*	78-59	W
F.28	at The Citadel*	97-72	W

+ — at Wytheville, Va.
 @ — at Charlotte, N.C.

1953-54 (10-16 Overall; 2-7 ACC)
Coach Johnson

D. 2	Maryland*	49-53	L
D. 4	at Georgia	61-59	W
D. 5	Georgia Tech	50-45	W
D. 8	at Davidson	56-65	L
D.12	at North Carolina*	56-82	L
D.15	Wofford	96-85	W
D.18	at Maryland*	48-79	L
D.30	St. Francis (N.Y.)@	55-58	L
D.31	Denver@	63-77	L
J. 4	Duke*	69-89	L
J. 8	at Furman	75-93	L
J. 9	Newberry	85-54	W
J.12	N.C. State*+	62-68	L
J.15	Clemson*	65-57	W
J.16	at Wofford	86-71	W
F. 2	Davidson	96-73	W
F. 5	Wake Forest*	62-77	L
F. 8	George Washington	52-61	L
F.12	at The Citadel	79-59	W
F.16	at Clemson*	64-61	W
F.18	at Georgia Tech	53-58	L
F.20	Furman	50-68	L
F.22	at Wake Forest*	70-103	L
F.23	at Duke*	55-89	L
F.26	The Citadel	79-74	W
M. 4	Wake Forest#	OT 57-58	L

@ — All-American Tournament (Owensboro, Ky.)
 # — at Charlotte, N.C.
 # — Atlantic Coast Conference Tournament (Raleigh, N.C.)
 * — Atlantic Coast Conference game (1953-54 season through 1970-71 season)

1954-55 (10-17 Overall; 2-12 ACC)
Coach Johnson

D. 3	Georgia	74-54	W
D.10	at North Carolina*	69-88	L
D.11	at Duke*	55-95	L
D.15	N.C. State*	62-91	L
D.18	Virginia*	82-92	L
D.22	at Georgia Tech	69-67	W
D.27	at Tennessee	82-96	L
D.28	at Kentucky Wesleyan	67-66	W
J. 2	at Virginia*	69-89	L
J. 3	at Maryland*	51-68	L
J. 7	at Newberry	112-63	W
J.10	Maryland*	52-68	L
J.12	Duke*	64-82	L
J.14	North Carolina*	64-73	L
J.18	at Clemson*	90-87	W
J.20	at The Citadel	97-72	W

J.29	Virginia Tech	90-73	W
J.31	Furman	72-86	L
F. 3	The Citadel	97-65	W
F. 6	at Miami (Fla.)	83-77	W
F.10	at Wake Forest*	81-90	L
F.11	at N.C. State*	71-93	L
F.14	at Furman	79-100	L
F.18	Clemson*	85-68	W
F.19	Georgia Tech	84-87	L
F.23	Wake Forest*	75-84	L
F.28	Duke@	67-83	L

@ — Atlantic Coast Conference Tournament (Raleigh, N.C.)

1955-56 (9-14 Overall; 3-11 ACC)

Coach Johnson			
D. 1	The Citadel	80-50	W
D. 3	Wofford	80-64	W
D. 9	at Duke*	67-82	L
D.10	at North Carolina*	75-92	L
D.14	N.C. State*+	66-90	L
D.17	Virginia*	70-69	W
D.28	Georgia@	85-68	W
D.29	Clemson@	87-94	L
J. 2	at Virginia*	83-84	L
J. 3	at Maryland*	57-76	L
J. 9	Maryland*	53-59	L
J.10	Duke*	52-63*	L
J.13	North Carolina*	73-75	L
J.18	Clemson*	94-79	W
J.27	Wake Forest*	75-89	L
F. 4	at The Citadel	121-71	W
F.10	at Wake Forest*	77-96	L
F.11	at N.C. State*	68-95	L
F.14	Furman	109-97	W
F.18	Georgia Tech	74-79	L
F.21	at Clemson*	89-83	W
F.25	at Furman	89-84	W
M. 1	Wake Forest#	64-79	L

+ — at Charlotte, N.C.
@ — Gator Bowl Classic (Jacksonville, Fla.)
— Atlantic Coast Conference Tournament (Raleigh, N.C.)

1956-57 (17-12 Overall; 5-9 ACC)

Coach Johnson			
D. 1	Wofford	99-55	W
D. 5	Duke*	76-104	L
D. 8	Georgia	97-74	W
D.12	N.C. State*+	75-61	W
D.15	North Carolina*	86-90	L
D.19	at Tennessee	81-94	L
D.20	at Georgia Tech	90-83	W
D.21	at Georgia	96-81	W
D.27	Florida#	77-71	W
D.28	Georgia#	63-64	L
J. 5	Maryland*	68-60	W
J.12	at Wake Forest*	71-75	L
J.14	at Maryland*	59-66	L
J.15	at Virginia*	73-76	L
J.26	at Wofford	90-71	W
J.28	The Citadel	90-77	W
F. 2	at Furman	103-98	W
F. 7	Wake Forest*	55-49	W
F. 9	at N.C. State*	85-98	L
F.12	at Clemson*	71-79	L
F.15	Virginia*	97-79	W
F.19	Furman	85-77	W
F.22	at North Carolina*	62-75	L
F.23	at Duke*	81-94	L
F.26	at The Citadel	98-96	W
M. 2	Clemson*	113-85	W
M. 7	Duke%	84-81	W
M. 8	Maryland%	74-64	W
M. 9	North Carolina%	75-95	L

+ — at Charlotte, N.C.
— Gator Bowl Classic (Jacksonville, Fla.)
% — Atlantic Coast Conference Tournament (Raleigh, N.C.)

1957-58 (5-19 Overall; 3-11 ACC)

Coach Johnson			
D. 2	Georgia+	95-87	W
D. 7	Georgia Tech	70-64	W
D.11	N.C. State*	73-86	L
D.14	at North Carolina*	58-70	L
D.17	Duke*	62-51	W
D.19	at N.Y. University	66-81	L
D.21	St. Bonaventure@	59-79	L
D.30	Georgia#	58-77	L
D.31	Clemson#	65-85	L
J. 3	Maryland*	59-72	L
J. 4	Virginia*	68-74	L
J. 7	at Wake Forest*	63-87	L
J.11	Clemson*	74-67	W
J.28	at Georgia	63-84	L
J.30	at Furman	77-89	L
F. 1	North Carolina*	88-115	L
F. 3	at Duke*	49-61	L
F. 5	at N.C. State*	55-86	L
F.12	Furman	78-79	L
F.20	at Clemson*	61-60	W
F.22	Wake Forest*	59-72	L
F.28	at Virginia*	70-77	L
M. 1	at Maryland*	59-99	L
M. 6	at N.C. State\$	61-66	L

+ — at Charlotte, N.C.
@ — at Buffalo, N.Y.
— Gator Bowl Classic (Jacksonville, Fla.)
\$ — Atlantic Coast Conference Tournament (Raleigh, N.C.)

Coach Walt Hambrick

4-20 (1 Year)			
1958-59 (4-20 Overall; 2-12 ACC)			
D. 3	Wofford	71-54	W
D.13	Georgia	72-76	L
D.15	at Duke*	61-68	L
D.17	North Carolina*	57-70	L
D.20	at Georgia Tech	62-92	L
D.29	Davidson@	55-62	L
D.30	Bucknell@	65-67	L
D.31	Clemson@	49-55	L
J. 5	at Clemson*	83-69	W
J. 9	Maryland*	41-59	L
J.10	Virginia*	69-64	W
J.12	at Furman	63-87	L
J.14	at Wake Forest*	58-88	L
J.27	Furman	78-68	W
J.30	N.C. State*+	53-63	L
J.31	North Carolina*+	50-62	L
F. 3	Duke*	72-80	L
F. 7	at N.C. State*	65-72	L
F.18	Georgia#	57-65	L
F.21	Clemson*	57-58	L
F.24	Wake Forest*	53-60	L
F.27	at Maryland*	45-75	L
F.28	at Virginia*	70-80	L
M. 5	at N.C. State%	72-75	L

@ — Carousel Tournament (Charlotte, N.C.)
+ — at Charlotte, N.C.
— at Augusta, Ga.
% — Atlantic Coast Conference Tournament (Raleigh, N.C.)

Coach Bob Stevens

35-45 (3 Years)			
1959-60 (10-16 Overall; 6-8 ACC)			
D. 3	Erskine	67-50	W
D. 5	at North Carolina*	56-93	L
D. 8	N.C. State*	71-70	W
D.10	Georgia Tech	64-70	L
D.12	Duke*	70-72	L
D.17	at Tennessee	80-94	L
D.19	at Vanderbilt	73-85	L
D.29	at Richmond@	86-75	W
D.30	Lafayette@	86-85	W
J. 2	at Miami (Fla.)	106-107	L
J. 4	at Florida State	75-93	L
J. 8	at Maryland*	52-85	L

J. 9	at Virginia*	74-70	W
J.13	Wake Forest*	53-74	L
J.16	at Clemson*	69-74	L
J.27	Furman	91-81	W
F. 1	at Duke*	65-79	L
F. 3	Georgia	65-66	L
F. 5	Virginia*	78-77	W
F.11	at Furman	85-96	L
F.13	at Wake Forest*	94-104	L
F.19	N.C. State*+	68-66	W
F.20	North Carolina*+	85-81	W
F.24	Clemson*	66-65	W
F.27	Maryland*	66-73	L
M. 3	Duke%	69-82	L

@ — Richmond Invitational (Richmond, Va.)
+ — at Charlotte, N.C.
% — Atlantic Coast Conference Tournament (Raleigh, N.C.)

1960-61 (9-17 Overall; 2-12 ACC)

D. 1	Erskine	92-75	W
D. 5	Furman	63-81	L
D. 8	at Georgia	73-71	W
D.17	Florida State	81-72	W
D.18	at Duke*	79-107	L
D.22	at Virginia Tech	75-106	L
D.28	Louisiana Tech@	72-66	W
D.29	at Centenary@	97-84	W
D.30	Mississippi@	85-79	W
J. 3	at Georgia Tech	65-85	L
J. 7	at Maryland*	58-72	L
J. 9	at Virginia*	91-94	L
J.14	Clemson*	63-71	L
J.28	at N.C. State*	79-106	L
J.31	Duke*	94-107	L
F. 2	Wake Forest*	73-93	L
F. 4	Virginia*	82-90	L
F. 8	North Carolina*	89-82	W
F.11	Maryland*	64-61	W
F.14	at Furman	78-93	L
F.17	North Carolina*+	68-92	L
F.18	N.C. State*+	84-97	L
F.21	at Clemson*	72-93	L
F.25	at Wake Forest*	83-109	L
M. 2	at N.C. State%	80-78	W
M. 3	Duke%	75-92	L

@ — Gulf South Classic (Shreveport, La.)
+ — at Charlotte, N.C.
% — Atlantic Coast Conference Tournament (Raleigh, N.C.)

1961-62 (15-12 Overall; 7-7 ACC)

D. 2	at Lenoir-Rhyne	82-72	W
D. 4	Tennessee	79-66	W
D. 8	Virginia*	71-63	W
D.13	Duke*	69-76	L
D.16	at DePaul	60-70	L
D.18	at Michigan State	91-99	L
D.20	at Michigan	70-68	W
D.27	Memphis State@	79-78	W
D.28	Hamline@	80-77	W
D.29	at Centenary@	79-86	L
J. 3	Georgia	97-72	W
J. 6	at Maryland*	86-77	W
J. 8	at Virginia*	95-98	L
J.10	Furman	93-84	W
J.13	N.C. State*	62-56	W
J.15	at North Carolina*	71-83	L
J.30	at Duke*	73-89	L
F. 2	Wake Forest*	74-78	L
F. 6	Clemson*	86-74	W
F. 9	Maryland*	85-68	W
F.13	at Furman	59-67	L
F.16	N.C. State*+	75-76	L
F.17	North Carolina*+	97-82	W
F.20	at Clemson*	87-81	W
F.24	at Wake Forest*	85-97	L
M. 1	North Carolina%	57-55	W
M. 2	Wake Forest%	75-88	L

@ — Gulf South Classic (Shreveport, La.)
+ — at Charlotte, N.C.
% — Atlantic Coast Conference Tournament (Raleigh, N.C.)

Coach Chuck Noe

16-21 (1 1/2 Years)			
1962-63 (9-15 Overall; 4-10 ACC)			
D. 1	Erskine	68-61	W
D. 4	at Duke*	63-95	L
D. 6	at Georgia	72-85	L
D. 8	North Carolina*	65-75	L
D.15	Baldwin Wallace	62-54	W
D.20	at Bradley	65-76	L
D.22	at St. Louis	56-69	L
D.27	Canisius@	72-85	L
D.29	Rhode Island@	79-68	W
J. 5	at Maryland*	63-68	L
J. 7	at Virginia*	68-64	W
J.12	at N.C. State*	63-71	L
J.14	Furman	80-77	W
J.29	Duke*	70-88	L
F. 1	Wake Forest*	45-54	L
F. 5	at Clemson*	61-80	L
F. 9	Virginia*	66-59	W
F.11	Maryland*	44-51	L
F.13	at Furman	64-56	W
F.15	North Carolina*+	74-78	L
F.16	N.C. State*+	20T 70-68	W
F.19	Clemson*	51-45	W
F.23	at Wake Forest*	74-81	L
F.28	North Carolina%	76-93	L

@ — Queen City Classic (Buffalo, N.Y.)
+ — at Charlotte, N.C.
% — Atlantic Coast Conference Tournament (Raleigh, N.C.)

Coach Dwayne Morrison

4-8 (1/2 Year)			
1963-64 (10-14 Overall; 7-7 ACC)			
Coach Noe (6-6)			
D. 2	at North Carolina*	87-92	L
D. 7	Georgia	77-60	W
D.10	Furman	45-32	W
D.16	Duke*	70-77	L
D.21	at Ky. Wesleyan	74-82	L
D.23	at Louisville	57-66	L
D.27	Western Kentucky@	75-60	W
D.28	at Vanderbilt@	78-106	L
J. 4	at Virginia*	70-62	W
J. 6	at Maryland*	OT 73-69	L
J. 8	at Georgia Tech	73-87	L
J.11	N.C. State*	51-44	W

Coach Morrison (4-8)

J.25	Clemson*	67-56	W
J.27	at Georgia	90-112	L
J.30	at Duke*	67-80	L
F. 4	at Wake Forest*	79-92	L
F.14	N.C. State*+	OT 61-52	W
F.15	North Carolina*+	81-84	L
F.20	at Furman	60-79	L
F.22	Wake Forest*	59-76	L
F.25	at Clemson*	50-63	L
F.28	Virginia*	96-82	W
F.29	Maryland*	74-64	W
M. 5	North Carolina%	63-80	L

@ — Vanderbilt Invitational Tournament (Nashville, Tenn.)
+ — at Charlotte, N.C.
% — Atlantic Coast Conference Tournament (Raleigh, N.C.)

Coach Frank McGuire

283-142 (16 Years)			
1964-65 (6-17 Overall; 2-12 ACC)			
D. 1	Erskine	76-59	W
D. 5	North Carolina*	71-82	L
D. 8	at Wake Forest*	54-73	L
D.10	Florida Southern	94-71	W
D.12	at Duke*	72-111	L
D.17	Furman	OT 71-79	L
J. 4	at N.C. State*	49-68	L
J. 8	Virginia*	64-60	W
J. 9	Maryland*	70-75	L
J.26	at Furman	66-81	L

Year-by-Year Scores

J.28	Richmond	73-60	W
J.30	at Clemson*	87-94	L
F. 3	Wake Forest*	77-70	W
F. 4	at Richmond	58-76	L
F.10	at Erskine	OT 59-57	W
F.13	Clemson*	67-72	L
F.17	Duke*	59-87	L
F.19	North Carolina*+	63-76	L
F.20	N.C. State*+	58-71	L
F.22	Georgia Southern	63-74	L
F.26	at Virginia*	59-70	L
F.27	at Maryland*	59-73	L
M. 4	Duke@	60-62	L
+ —	at Charlotte, N.C.		
@ —	Atlantic Coast Conference Tournament (Raleigh, N.C.)		

1965-66 (11-13 Overall; 4-10 ACC)

D. 1	Erskine	66-52	W
D. 4	at Furman	97-79	W
D. 6	Duke*	73-71	W
D.11	at Pennsylvania	42-39	W
D.16	at New York University	66-83	L
D.18	at Assumption	75-69	W
J. 3	Clemson*	57-48	W
J. 5	N.C. State*	54-55	L
J. 8	at Florida Southern	67-57	W
J.12	Furman	66-73	L
J.15	at Clemson*	82-86	L
J.29	Virginia	82-64	W
J.31	Maryland*	63-78	L
F. 5	at Wake Forest*	62-93	L
F. 7	at North Carolina*	70-104	L
F. 9	at Erskine	63-56	W
F.12	Wake Forest*	63-65	L
F.14	at Duke*	38-41	L
F.18	N.C. State*+	63-68	L
F.19	North Carolina*+	71-83	L
F.25	at Maryland*	42-56	L
F.26	at Virginia*	OT 59-57	W
M. 3	Clemson@	60-52	W
M. 4	at N.C. State@	62-75	L
+ —	at Charlotte, N.C.		
@ —	Atlantic Coast Conference Tournament (Raleigh, N.C.)		

1966-67 (16-7 Overall; 8-4 ACC)

D. 1	Erskine	87-57	W
D.10	at Maryland*	65-63	W
D.13	Furman	76-57	W
D.16	at Marquette@	63-61	W
D.17	Wisconsin@	84-88	L
D.19	Elon+	102-78	W
D.29	Air Force%	69-51	W
D.30	at N.C. State%	73-76	L
J. 7	Clemson*	68-80	L
J.11	at Virginia*	81-67	W
J.28	at Furman	91-61	W
J.30	Maryland*	80-60	W
F. 4	at Wake Forest*	77-60	W
F. 7	at Clemson*	57-73	L
F.13	Wake Forest*	83-66	W
F.17	North Carolina*+	55-80	L
F.18	N.C. State*+	OT 65-62	W
F.21	at Erskine	85-47	W
F.25	Virginia*	OT 68-71	L
M. 1	North Carolina*	70-57	W
M. 4	at N.C. State*	59-54	W
M. 9	Maryland\$	57-54	W
M.10	Duke\$	66-69	L
@ —	Milwaukee Classic (Milwaukee, Wis.)		
+ —	at Charlotte, N.C.		
% —	Triangle Tournament (Raleigh, N.C.)		
\$ —	Atlantic Coast Conference Tournament (Greensboro, N.C.)		

[NOTE: Two regular season games with Duke were cancelled]

1967-68 (15-7 Overall; 9-5 ACC)

D. 2	Erskine	104-54	W
D. 9	at Maryland*	65-66	L
D.11	at Virginia*	82-84	L

D.20	Furman	108-55	W
D.22	Cincinnati@	64-61	W
D.23	at Kentucky@	66-76	L
J. 3	Maryland*	68-59	W
J. 6	at Clemson*	93-71	W
J.10	Wake Forest*	88-73	W
J.13	Virginia*	94-68	W
J.30	Duke*	83-80	W
F. 3	at Wake Forest*	80-76	W
F. 7	Clemson*	89-74	W
F.13	at Erskine	72-67	W
F.16	N.C. State*+	59-72	L
F.17	North Carolina*+	80-84	L
F.20	at Furman	66-64	W
F.24	at Duke*	56-50	W
F.28	at North Carolina*	87-86	W
M.2	N.C. State*	54-55	L
M.7	Virginia%	101-78	W
M.8	North Carolina%	79-82	L
@ —	Kentucky Invitational Tournament (Lexington, Ky.)		
+ —	at Charlotte, N.C.		
% —	Atlantic Coast Conference Tournament (Charlotte, N.C.)		

1968-69 (21-7 Overall; 11-3 ACC)

N.30	Auburn#	51-49	W
D. 4	at Wake Forest*	68-63	W
D. 7	Maryland*	79-67	W
D.14	at Virginia*	70-86	L
D.18	East Carolina	75-62	W
D.20	Davidson+	55-62	L
D.27	Rhode Island@	86-68	W
D.28	St. Joseph's (Pa.)@	64-58	W
D.30	LaSalle@	62-59	W
J. 4	Clemson*	77-62	W
J. 8	at Maryland*	69-67	W
J.14	Erskine	78-61	W
J.28	at Florida State	76-87	L
F. 1	Duke*	64-57	W
F. 3	Wake Forest*	73-62	W
F. 5	Furman	90-72	W
F. 8	at Duke*	82-72	W
F.10	at Clemson*	106-79	W
F.14	North Carolina*+	68-66	W
F.15	N.C. State*+	45-35	W
F.19	at Furman	63-53	W
F.22	Virginia*	86-70	W
F.26	North Carolina*	62-68	L
M. 1	at N.C. State*	64-67	L
M. 6	Maryland%	92-71	W
M. 7	Duke%	59-68	L
M.15	Southern Illinois\$	72-63	W
M.18	Army\$	45-59	L
+ —	at Charlotte, N.C.		
@ —	Quaker City Classic (Philadelphia, Pa.)		
% —	Atlantic Coast Conference Tournament (Charlotte, N.C.)		
\$ —	National Invitation Tournament (New York City, N.Y.)		
# —	First game at Carolina Coliseum		

1969-70 (25-3 Overall; 14-0 ACC)

D. 1	at Auburn	84-63	W
D. 6	Tennessee	54-55	L
D. 8	Erskine	95-44	W
D.10	at East Carolina	68-49	W
D.13	at Virginia*	62-51	W
D.15	at Maryland*	101-68	W
D.18	Long Island+	89-52	W
D.29	New Mexico@	85-62	W
D.30	Notre Dame@	OT 84-83	W
J. 5	North Carolina*	65-62	W
J.10	Maryland*	55-44	W
J.12	Virginia*	63-42	W
J.14	at Furman	59-56	W
J.26	at Clemson*	97-76	W
J.28	Virginia Tech	86-54	W
J.31	at Duke*	67-55	W
F. 4	at Temple	79-71	W
F. 7	Clemson*	99-52	W
F. 9	Wake Forest*	81-54	W
F.11	Davidson	62-68	L

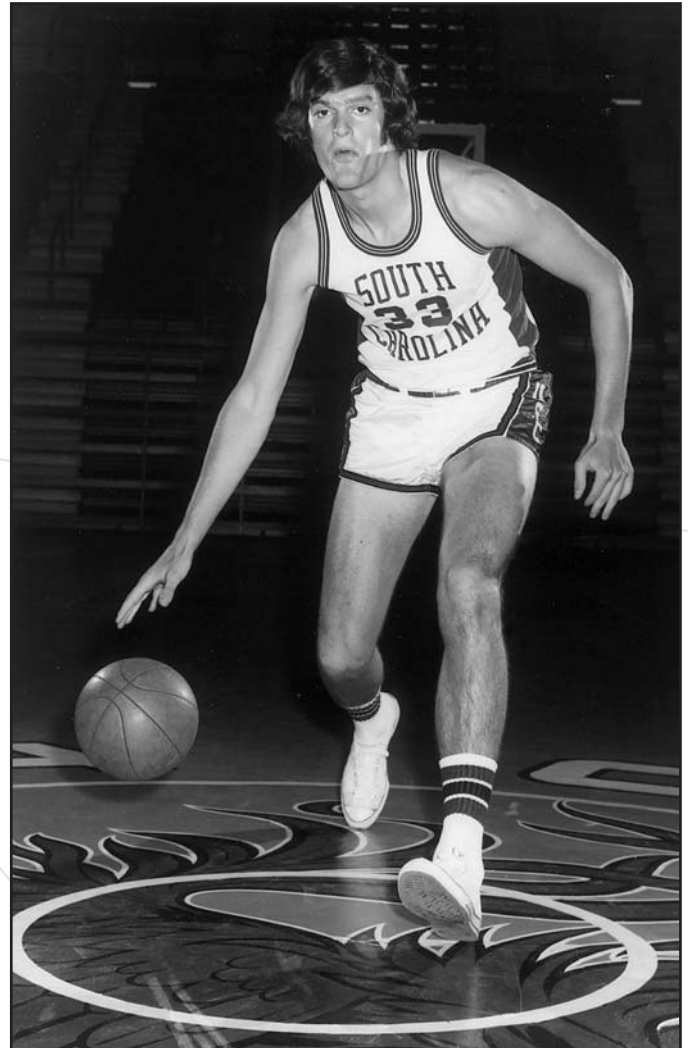

Seven-foot center Danny Traylor (1970-72) had five games of seven blocked shots or more in his career.

F.14	Duke*	82-65	W
F.18	at N.C. State*	71-69	W
F.21	at North Carolina*	79-62	W
F.23	at Wake Forest*	67-51	W
F.28	N.C. State*	85-69	W
M. 5	Clemson%	34-33	W
M. 6	Wake Forest%	79-63	W
M. 7	N.C. State%	2OT 39-42	L
+ —	at New York City, N.Y.		
@ —	Sugar Bowl Classic (New Orleans, La.)		
% —	Atlantic Coast Conference Tournament (Charlotte, N.C.)		

1970-71 (23-6 Overall; 10-4 ACC)

D. 3	Auburn	86-69	W
D. 5	at Notre Dame	85-82	W
D.12	Duke*	98-78	W
D.16	Maryland*	96-70	W
D.19	at Virginia Tech	78-76	W
D.26	Cornell@	83-60	W
D.28	Providence@	102-86	W
D.30	Western Kentucky@	86-84	W
J. 2	Clemson*	81-53	W
J. 4	at North Carolina*	64-79	L
J. 6	Temple	84-71	W
J. 9	at Maryland*	OT 30-31	L
J.11	at Virginia*	49-50	L
J.30	Virginia*	92-70	W
F. 1	at Duke*	71-82	L
F. 4	Furman	118-83	W
F. 6	at Clemson*	47-44	W

F.10	Davidson+	70-62	W
F.17	N.C. State*	79-63	W
F.20	North Carolina*	72-66	W
F.22	Houston	88-71	W
F.24	Wake Forest*	84-64	W
F.27	at N.C. State*	82-69	W
M. 6	at Wake Forest*	88-73	W
M.11	Maryland%	71-63	W
M.12	N.C. State%	69-56	W
M.13	North Carolina%	52-51	W
M.18	Pennsylvania\$	64-79	L
M.20	Fordham\$	90-100	L
@ —	Holiday Festival Tournament (New York City, N.Y.)		
+ —	at Charlotte, N.C.		
% —	Atlantic Coast Conference Tournament (Greensboro, N.C.)		
\$ —	NCAA East Regional (Raleigh, N.C.)		
* —	Atlantic Coast Conference game (1953-54 season through 1970-71 season)		

1971-72 (24-5 Overall)

D. 1	at Auburn	84-63	W
D.10	Santa Clara@	77-66	W
D.11	California@	67-59	W
D.18	Virginia Tech	77-76	W
D.23	at Pittsburgh	69-59	W
D.27	Fairfield%	87-69	W
D.28	Boston College%	86-64	W
D.30	Villanova%	76-77	L

Year-by-Year Scores

J. 9	Marquette	71-72	L
J.12	Manhattan	116-78	W
J.17	St. Bonaventure	61-59	W
J.19	Niagara	80-69	W
J.22	Iowa+	85-91	L
J.27	Fordham\$	100-77	W
J.29	Northern Illinois+	83-72	W
F. 2	Stetson	98-64	W
F. 5	at Clemson	62-58	W
F. 7	DePauw	91-67	W
F.12	Davidson	86-71	W
F.16	at Nevada-Las Vegas	84-71	W
F.19	at Houston	85-95	L
F.23	Toledo	94-72	W
F.26	Davidson&	88-82	W
F.28	Notre Dame	109-83	W
M. 1	Creighton	81-64	W
M. 4	Clemson	77-64	W
M.11	Temple=	53-51	W
M.16	North Carolina!	69-92	L
M.18	Villanova!	90-78	W

@ — *Cable Car Classic (Santa Clara, Cal.)*
 % — *Quaker City Classic (Philadelphia, Pa.)*
 + — *at Chicago, Ill.*
 \$ — *at New York City, N.Y.*
 & — *at Charlotte, N.C.*
 = — *NCAA East Regional First Round (Williamsburg, Va.)*
 ! — *NCAA East Regional (Morgantown, W.Va.)*

1972-73 (22-7 Overall)

D. 2	at Tennessee	45-55	L
D. 4	Nevada-Las Vegas	76-49	W
D. 9	Michigan State	83-64	W
D.11	Georgia Southern	92-77	W
D.15	Providence@	64-79	L
D.16	Utah@	77-73	W
D.22	Indiana	88-85	W
D.26	Villanova%	80-64	W
D.28	Manhattan%	79-69	W
D.30	St. John's (N.Y.)%	79-86	L
J. 3	Lafayette	81-48	W
J. 6	Fairfield	69-58	W
J. 8	at Virginia Tech	68-81	L
J.13	Davidson	90-79	W
J.20	at Marquette	54-71	L
J.22	DePaul	84-66	W
J.27	Illinois+	86-76	W
J.31	Marshall	88-71	W
F. 5	at Toledo	77-74	W
F.10	at St. Bonaventure	75-74	W
F.12	at Niagara	84-74	W
F.17	Villanova	77-53	W
F.19	Stetson	81-52	W
F.28	Fordham	77-72	W
M. 3	at Notre Dame	69-73	L
M. 7	Duquesne	90-79	W
M.10	Texas Tech	78-70	W
M.15	Memphis State\$	76-90	L
M.17	SW Louisiana\$	90-85	W

@ — *Utah Classic (Salt Lake City, Utah)*
 % — *Holiday Festival Tournament (New York City, N.Y.)*
 + — *at Chicago, Ill.*
 & — *NCAA Midwest Regional First Round (Wichita, Kan.)*
 \$ — *NCAA Midwest Regional (Houston, Tex.)*

1973-74 (22-5 Overall)

D. 1	Toledo	74-54	W
D. 5	Georgia Southern	91-78	W
D. 8	at Michigan State	74-63	W
D.12	DePauw	104-55	W
D.22	at Indiana	71-84	L
D.27	Alabama@	75-77	L
D.28	Eastern Kentucky@	73-58	W
J. 2	Texas Tech	81-65	W
J. 5	Marquette	60-58	W
J. 9	Lafayette	84-63	W
J.12	Manhattan	75-61	W

J.16	Davidson+	59-70	L
J.19	Pennsylvania	67-57	W
J.24	Fordham%	79-63	W
J.26	Seton Hall%	75-74	W
J.30	Niagara	85-60	W
F. 4	Canisius	76-58	W
F. 6	at Villanova	63-47	W
F. 9	Dayton	81-68	W
F.13	at Georgia Tech	82-73	W
F.16	Notre Dame	68-72	L
F.20	Virginia Tech	82-71	W
F.24	at Duquesne	67-57	W
F.27	Pittsburgh	67-50	W
M. 2	Houston	104-86	W
M. 5	at Creighton	78-69	W
M. 9	Furman\$	67-75	L

@ — *Citizen's Fidelity Bank Tournament (Louisville, Ky.)*
 % — *at New York City, N.Y.*
 \$ — *NCAA East Regional First Round (Philadelphia, Pa.)*
 + — *at Charlotte, N.C.*

1974-75 (19-9 Overall)

D. 2	Bucknell	88-74	W
D. 7	at Oklahoma	84-90	L
D.11	St. Joseph's (Pa.)	89-54	W
D.20	Princeton@	65-48	W
D.21	Louisiana State@	77-64	W
D.26	Assumption%	113-81	W
D.27	St. John's (N.Y.)% OT	77-78	L
D.30	Drake%	71-92	L
J. 4	Manhattan	82-63	W
J. 6	Fordham	94-67	W
J. 8	at Virginia Tech	81-77	W
J.14	at Marquette	60-69	L
J.18	Davidson	85-68	W
J.20	at Niagara	99-79	W
J.25	Marshall	93-75	W
J.28	St. Louis	76-60	W
F. 1	at Houston	84-90	L
F. 5	Pittsburgh	64-62	W
F. 8	at Notre Dame	OT 65-66	L
F.12	Georgia Southern	98-72	W
F.15	at Dayton	93-73	W
F.17	at Toledo	72-78	L
F.22	Marquette	65-68	L
F.26	Canisius	80-75	W
M. 1	Georgia Tech	58-47	W
M. 3	Villanova	93-70	W
M.16	Connecticut\$	71-61	W
M.20	Princeton\$	67-86	L

@ — *Carolina Classic (Columbia, S.C.)*
 % — *ECAC Ocean State Classic (Providence, R.I.)*
 \$ — *National Invitation Tournament (New York City, N.Y.)*

1975-76 (18-9 Overall)

D. 1	Hofstra	59-57	W
D. 3	Toledo	84-64	W
D. 6	Oklahoma	80-59	W
D.10	at Michigan	82-91	L
D.22	Yale@	100-66	W
D.23	Oklahoma State@	70-61	W
D.26	Villanova%	95-86	W
D.27	St. John's (N.Y.)%	59-71	L
D.29	Manhattan%	73-87	L
J. 3	at Marquette	70-82	L
J. 6	at Nebraska	68-69	L
J.14	The Citadel	90-74	W
J.17	at South Florida	83-85	L
J.19	at St. Louis	66-62	W
J.24	Davidson+	84-70	W
J.28	Kent State	75-61	W
J.31	at Furman	90-82	W
F. 4	at Villanova	98-84	W
F. 7	Temple	65-58	W
F.12	Fordham\$	75-65	W
F.14	at Pittsburgh	79-72	W
F.18	Furman	77-83	L
F.21	Notre Dame	83-90	L
F.23	at Georgia Tech	63-55	W

F.25	St. Bonaventure	77-67	W
F.28	Georgia Southern	110-84	W
M. 7	Marquette	66-72	L

@ — *Carolina Classic (Columbia, S.C.)*
 % — *ECAC Holiday Festival Tournament (New York City, N.Y.)*
 + — *at Charlotte, N.C.*
 \$ — *at New York City, N.Y.*

1976-77 (14-12 Overall)

N.29	Cal Poly-Pomona	86-64	W
D. 1	at Alabama	66-90	L
D. 4	at Texas Tech	75-83	L
D.13	Kentucky	67-98	L
D.18	Furman	77-71	W
D.22	Harvard@	71-63	W
D.23	Alabama@	62-67	L
D.29	Cincinnati%	62-79	L
D.30	Georgia%	OT 74-73	W
J. 2	Michigan	86-90	L
J. 3	Nebraska	54-49	W
J. 8	at Marquette	54-65	L
J.12	Manhattan	67-70	L
J.19	at Toledo	58-67	L
J.22	Davidson	69-53	W
J.29	at St. Joseph's (Pa.)	78-59	W
J.31	Rhode Island	64-54	W
F. 2	Richmond	95-63	W
F. 5	at Temple	49-48	W
F. 9	The Citadel	85-66	W
F.12	at Notre Dame	66-68	L
F.16	Duquesne	65-61	W
F.19	Georgia Tech	45-47	L
F.21	at Furman	80-88	L
F.23	South Florida	86-63	W
F.26	Fordham	77-70	W

@ — *Carolina Classic (Columbia, S.C.)*
 % — *Sugar Bowl Classic (New Orleans, La.)*

1977-78 (16-12 Overall)

N.26	Minnesota	62-55	W
N.30	Alabama	67-92	L
D. 3	Illinois	68-84	L
D. 7	Baptist	107-75	W
D.10	Clemson	72-66	W
D.12	at Kentucky	65-84	L
D.16	Portland@	68-69	L
D.17	San Jose State@	76-55	W
D.22	Southern California%	OT 65-58	W
D.23	Oklahoma%	48-65	L
J. 2	Tennessee Tech	68-51	W
J. 4	East Carolina	90-72	W
J. 7	at Clemson	58-79	L
J.11	Fairfield	75-69	W
J.14	at Georgetown	43-47	L
J.18	Georgia Southern	79-72	W
J.21	Davidson+	73-84	L
J.25	Stetson	59-81	L
J.28	Virginia Tech	71-70	W
J.30	Duquesne	61-63	L
F. 1	Rhode Island\$	61-59	W
F. 5	Marquett	2OT 66-69	L
F.11	Furman	74-61	W
F.18	Notre Dame	65-60	W
F.20	at Furman	76-70	W
F.22	William & Mary	67-54	W
F.25	at Richmond	93-48	W
M.10	at N.C. State&	70-82	L

@ — *Cable Car Classic (Santa Clara, Cal.)*
 % — *Carolina Classic (Columbia, S.C.)*
 + — *at Charlotte, N.C.*
 \$ — *Providence, R.I.*
 & — *National Invitation Tournament*

1978-79 (15-12 Overall)

N.27	Hofstra	93-74	W
D. 1	Biscayne@	77-54	W
D. 2	Fredonia State@	79-52	W
D. 4	Harvard	85-71	W

D. 6	Clemson	54-70	L
D. 8	at Illinois	57-64	L
D.20	Delaware%	72-84	L
D.21	St. Louis%	2OT 80-79	W
D.23	at Minnesota	57-53	W
J.10	at East Carolina	55-56	L
J.13	Wheeling	79-67	W
J.15	East Tennessee State	68-72	L
J.20	at Notre Dame	73-82	L
J.22	Florida Southern	93-78	W
J.24	Georgia Southern	87-81	W
J.27	at William & Mary	62-54	W
J.31	Maine	96-66	W
F. 3	at Clemson	64-74	L
F. 7	Syracuse+	64-71	L
F.12	Baptist	100-67	W
F.14	Furman	66-61	W
F.17	Davidson	102-88	W
F.19	Western Carolina	87-75	W
F.21	Jacksonville	68-79	L
F.23	at Stetson	2OT 82-86	L
F.25	Kentucky	74-79	L
F.27	at Marquette	64-83	L

@ — *The Citadel Doubleheader (Charleston, S.C.)*
 % — *Times & World Christmas Classic (Roanoke, Va.)*
 + — *at New York City, N.Y.*

1979-80 (16-11 Overall)

D. 1	Biscayne	107-90	W
D. 3	South Carolina State	79-78	W
D. 5	at Clemson	73-93	L
D. 8	Columbia	70-60	W
D.10	at Kentucky	81-126	L
D.20	Auburn-Montgomery	65-64	W
D.22	Wofford	78-56	W
D.28	Cincinnati@	62-69	L
D.29	Vermont@	66-65	W
J. 3	Georgia Southern	90-74	W
J. 5	Maine+	65-67	L
J. 9	William & Mary	74-67	W
J.17	Marshall	106-66	W
J.19	East Tennessee State	69-58	W
J.21	Dartmouth	88-49	W
J.23	at Florida Southern	62-70	L
J.26	Marquette	65-80	L
J.30	at Hofstra	89-62	W
F. 2	Clemson	60-61	L
F. 4	Rhode Island	84-75	W
F. 7	East Carolina	84-86	L
F. 9	Davidson=	OT 78-77	W
F.14	Southern Mississippi	63-84	L
F.16	Notre Dame	66-90	L
F.18	Boston University	83-76	W
F.20	at Furman	53-81	L
F.23	Western Kentucky	2OT 73-65	W

@ — *Iron Duke Classic (Durham, N.C.)*
 + — *at Portland, Maine*
 = — *at Charlotte, N.C.*

Coach Bill Foster

1979-79 (6 Years)

1980-81 (17-10 Overall)			
N.17	St. Francis (Canada)*	108-68	W
N.28	at Western Kentucky%	69-73	L
N.29	Iona%	69-79	L
D. 1	at Marshall	85-116	L
D. 3	N.C.-Asheville	85-57	W
D. 6	Clemson	69-82	L
D.10	Biscayne	80-60	W
D.19	The Citadel@	3OT 83-81	W
D.20	Furman@	62-53	W
D.23	Texas	74-70	W
D.30	Florida State#	80-78	W
J. 3	at East Tennessee State	72-68	W
J. 5	Cleveland State	76-82	L
J.10	Rhode Island+	84-94	L
J.15	Manhattan	90-62	W
J.17	at Marquette	91-89	W
J.21	Temple	64-68	L
J.24	Davidson	103-88	W

Year-by-Year Scores

262

RECORDS



Zam Fredrick (1978-81) exploded in his senior season to lead the nation in scoring with 28.9 points per game.

J.26	Richmond	93-77	W
J.28	Hofstra	90-72	W
J.31	at Notre Dame	84-94	L
F. 4	Penn State	70-60	W
F. 8	at Clemson	91-115	L
F.11	Furman	OT 87-74	W
F.14	at William & Mary	68-77	L
F.18	Florida State	83-70	W
F.21	at Boston University	93-86	W
F.23	Georgia Southern	116-69	W
* — Exhibition game			
% — Wendy's Classic (Bowling Green, Ky.)			
# — at Miami, Fla.			
@ — Palmetto Classic (Columbia, S.C.)			
+ — at Providence, R.I.			

1981-82 (14-15 Overall)

N.17	Marathon Oil*	93-89	W
N.28	North Carolina-Asheville	75-61	W
D. 2	at Chamainade	66-74	L
D. 4	at Hawaii	70-94	L
D. 9	at Temple	51-54	L
D.12	at Clemson	65-67	L
D.16	Brown	105-77	W
D.19	Western Carolina	92-76	W
D.22	Florida State	77-82	L
J. 2	Iowa	47-57	L
J. 4	at Richmond	45-58	L
J. 6	George Mason	76-65	W

J. 9	San Francisco	OT 71-72	L
J.13	at DePaul	59-92	L
J.16	Georgia State	92-66	W
J.18	Biscayne	88-77	W
J.21	at Southern Mississippi	67-76	L
J.23	at Texas	71-88	L
J.25	West Virginia Tech	101-63	W
J.30	East Tennessee State	82-88	L
F. 1	Georgia Southern	80-63	W
F. 3	at Hofstra	63-56	W
F. 6	Clemson	94-86	W
F.11	at Furman	98-79	W
F.13	Davidson+	51-52	L
F.15	at Penn State	60-62	L
F.20	Notre Dame	55-59	L
F.22	at Florida State	87-84	W
F.24	The Citadel	62-57	W
M. 7	Nevada-Las Vegas	75-73	W
* — Exhibition game			
+ — at Charlotte, N.C.			

1982-83 (22-9 Overall)

N.17	Marathon Oil*	90-84	W
N.27	Armstrong State	86-68	W
D. 1	Western Carolina	71-67	W
D. 3	Utah%	OT 67-63	W
D. 4	at Arizona State%	79-84	L
D. 8	at East Tennessee State	75-80	L
D.11	Purdue	59-53	W
D.18	Rider	56-63	L
J. 3	Richmond	73-72	W

J. 7	at Biscayne	75-59	W
J.10	Loyola (Md.)	75-62	W
J.12	at The Citadel	60-56	W
J.15	Georgia State	91-79	W
J.17	Brooklyn College+	81-63	W
J.19	at East Carolina	48-58	L
J.22	Idaho	56-54	W
J.24	Vanderbilt	85-71	W
J.27	Clemson	94-77	W
J.29	Furman	80-60	W
F. 2	Florida State	OT 85-90	L
F. 5	at Notre Dame	56-66	L
F. 7	Davidson	65-62	W
F.12	at Clemson	81-86	L
F.16	Georgia Tech	61-53	W
F.19	Holy Cross	85-59	W
F.23	Georgia Southern	64-66	L
F.27	Marquette	66-64	W
F.28	at Florida State	79-76	W
M. 2	DePaul	52-51	W
M.16	Old Dominion&	100-90	W
M.21	Virginia Tech&	75-68	W
M.24	Wake Forest=&	61-78	L

* — Exhibition game

% — Fiesta Classic (Tempe, Ariz.)

+ — at Rock Hill, S.C.

& — National Invitation Tournament

= — at Greensboro, N.C.

1983-84 (12-16 Overall; 5-9 Metro)

N.19	Canadian Nationals=	78-67	W
N.26	North Carolina-Asheville	71-60	W
N.29	Missouri-St. Louis	85-62	W
D. 3	at Clemson	71-72	L
D.10	East Tennessee State	79-57	W
D.18	The Citadel	85-64	W
D.20	at Virginia Tech*	76-104	L
D.29	Cincinnati%	55-49	W
D.30	Stetson%	64-51	W
J. 3	at Florida State*	76-68	W
J. 5	St. Francis (Pa.)	85-75	W
J. 7	Davidson+	52-53	L
J.14	at Marquette	69-74	L
J.18	Memphis State*	58-75	L
J.21	Campbell	77-57	W
J.23	at Vanderbilt	63-69	L
J.28	Florida State*	82-87	L
J.30	Tulane*	53-68	L
F. 1	at Richmond	58-70	L
F. 4	Notre Dame&	52-42	W
F.11	Clemson&	OT 50-61	L
F.13	at Memphis State*	61-72	L
F.16	at Georgia Tech	50-68	L
F.18	Virginia Tech*	69-67	W
F.23	at Southern Mississippi*	75-77	L
F.25	at Tulane*	61-75	L
F.27	Southern Mississippi*	70-62	W
M. 1	at DePaul&	56-65	L
M. 9	Florida State@	65-72	L
= — Exhibition game			
% — Florida Citrus Bowl Classic (Orlando, Fla.)			
+ — at Charlotte, N.C.			
& — designated Metro Conference game			
@ — Metro Conference Tournament (Memphis, Tenn.)			
* — Metro Conference game [1983-84 through 1990-91 seasons]			

1984-85 (15-13 Overall; 6-8 Metro)

N.19	Marathon Oil=	90-75	W
N.26	Augusta College	77-52	W
D. 1	Towson State	79-68	W
D. 3	The Citadel	94-82	W
D. 5	Clemson	71-66	W
D. 8	at Purdue	63-85	L
D.15	Central Florida	89-46	W
D.22	at Iowa	78-88	L
J. 3	Wofford+	73-65	W
J. 5	Memphis State*	60-58	W
J. 9	Hartford	79-67	W
J.12	at Virginia Tech*	68-109	L

J.16	at Cincinnati*	51-73	L
J.21	Louisville*	64-59	W
J.24	Davidson	61-77	L
J.26	at Tulane*	71-77	L
J.28	Southern Mississippi*	90-72	W
F. 2	Florida State*	92-77	W
F. 4	Georgia State	90-66	W
F. 6	at Southern Mississippi*	66-77	L
F. 9	at Clemson	81-98	L
F.11	Tulane*	73-65	W
F.16	Florida International	110-72	W
F.18	at Memphis State*	75-99	L
F.21	Cincinnati*	79-60	W
F.25	Virginia Tech*	67-78	L
F.28	at Louisville*	54-70	L
M. 2	at Florida State*	75-87	L
M. 7	at Louisville@	61-74	L
= — Exhibition game			
+ — at Charleston, S.C.			
@ — Metro Conference Tournament (Louisville, Ky.)			

1985-86 (12-16 Overall; 2-10 Metro)

N.14	Irish Nationals=	82-71	W
N.22	Wisconsin	65-68	L
N.25	at Nevada-Las Vegas	56-73	L
N.27	Maryland-Eastern Shore	113-77	W
N.29	Middle Tennessee St.%	77-94	L
N.30	Tennessee State%	78-62	W
D. 7	at Clemson	OT 66-73	L
D. 9	Georgia State	105-67	W
D.12	Augusta College	81-51	W
D.17	Loyola (Ill.)	71-66	W
D.22	Rhode Island	106-61	W
J. 2	Cincinnati*	63-56	W
J. 4	Davidson+	63-49	W
J. 6	at Memphis State*	81-89	L
J.11	Virginia Tech*	69-71	L
J.18	Central Florida	79-73	W
J.23	Clemson	65-64	W
J.25	at Southern Mississippi*	65-77	L
F. 1	Florida State*	81-73	W
F. 3	at Louisville*	72-74	L
F. 5	at The Citadel	80-70	W
F. 8	at Alabama-Birmingham	54-83	L
F.10	Southern Mississippi*	82-89	L
F.15	at Virginia Tech*	78-92	L
F.17	at Cincinnati*	65-83	L
F.24	Memphis State*	73-86	L
F.26	Louisville*	63-65	L
M. 1	at Florida State*	62-68	L
M. 6	Memphis State@	59-100	L
= — Exhibition game			
% — Mid-South Classic (Memphis, Tenn.)			
+ — at Charlotte, N.C.			
@ — Metro Conference Tournament (Louisville, Ky.)			

Coach George Felton

87-62 (5 Years)

1986-87 (15-14; 5-7 Metro)

N.14	Marathon Oil=	48-61	L
N.29	Eckerd	85-68	W
D. 1	East Carolina	57-67	L
D. 4	at Wisconsin	45-47	L
D. 6	at Loyola (Ill.)	74-71	W
D.10	The Citadel	75-64	W
D.14	Clemson	65-71	L
D.22	George Washington	79-62	W
D.28	Vanderbilt+	2OT 96-91	W
D.29	Villanova+	59-69	L
J. 3	Davidson	63-56	W
J. 7	Southern Mississippi*	66-58	W
J.10	at Virginia Tech*	57-61	L
J.12	at Alabama	63-73	L
J.14	Iona#	75-50	W
J.17	Memphis State*	64-52	W
J.21	at Florida State*	63-60	W
J.26	Cincinnati	69-66	W
J.31	at Southern Mississippi*	57-71	L
F. 2	at Louisville*	62-90	L

Year-by-Year Scores

F. 4	Armstrong State	76-46	W
F. 7	at Clemson	52-74	L
F.11	Louisville*	55-59	L
F.14	Florida State*	72-80	L
F.16	Virginia Tech*	69-71	L
F.19	at Memphis State*	53-55	L
F.23	Mars Hill	77-69	W
F.28	at Cincinnati*	65-63	W
M. 6	Florida State!	86-85	W
M. 7	Memphis State!	64-74	L
=	Exhibition game		
+ —	Sugar Bowl Classic (New Orleans, La.)		
# —	The Meadowlands (East Rutherford, N.J.)		
! —	Metro Conference Tournament (Louisville, Ky.)		

1987-88 (19-10 Overall; 6-6 Metro)

N.18	Marathon Oil=	98-76	W
N.28	Wofford	81-62	W
N.30	at George Washington	81-77	W
D. 4	Southern Illinois#	82-77	W
D. 5	at Miami (Fla.)#	76-63	W
D. 9	Alabama	73-67	W
D.19	at Temple	50-63	L
D.28	at Maryland	77-82	L
J. 2	Davidson+	75-55	W
J. 7	Virginia Tech*	80-77	W
J. 9	at Southern Mississippi*	69-84	L
J.13	at East Carolina	78-51	W
J.16	Alabama-Birmingham	66-63	W
J.18	Memphis State*	84-58	W
J.20	Campbell	88-71	W
J.23	at Clemson	65-69	L
J.25	at Florida State	80-72	W
J.30	Southern Mississippi*	97-78	W
F. 3	at Louisville*	53-68	L

F. 6	Clemson	75-63	W
F. 9	at Virginia Tech*	62-79	L
F.13	at Memphis State*	61-67	L
F.18	at Cincinnati*	60-86	L
F.20	Louisville*	2OT 88-98	L
F.24	The Citadel	88-66	W
F.27	Florida State*	81-78	W
M. 2	Oral Roberts	91-62	W
M. 5	Cincinnati*	OT 78-76	W
M.11	Virginia Tech%	93-81	W
M.12	Louisville%	57-89	L
=	Exhibition game		
# —	City of Miami Classic (Miami, Fla.)		
+ —	at Charlotte, N.C.		
% —	Metro Conference Tournament (Memphis, Tenn.)		

1988-89 (19-11 Overall; 8-4 Metro)

N.17	Team Bracknell=	81-56	W
N.22	Athletes In Action=	87-78	W
N.26	Lander	96-54	W
D. 3	Clemson	90-70	W
D. 5	Maryland	57-51	W
D. 7	East Carolina	75-67	W
D.17	at Tennessee	OT 83-81	W
D.20	Ohio State	74-68	W
D.29	LaSalle#	67-85	L
D.30	Princeton#	58-69	L
J. 2	Augusta College	103-68	W
J. 7	Davidson+	65-48	W
J.11	at Louisville*	52-75	L
J.14	Cincinnati*	73-69	W
J.18	Memphis State*	78-66	W
J.21	Youngstown State	92-78	W
J.23	Coastal Carolina	92-65	W
J.26	Florida State*	67-69	L
J.28	at Oral Roberts	86-87	L

F. 4	at Clemson	65-78	L
F. 6	Southern Mississippi*	105-63	W
F. 8	at Florida State*	72-88	L
F.11	at Memphis State*	48-63	L
F.15	Virginia Tech*	81-70	W
F.18	at Southern Mississippi*	68-61	W
F.22	The Citadel	87-88	L
F.25	Louisville*	77-73	W
F.27	at Virginia Tech*	86-79	W
M. 4	at Cincinnati*	69-68	W
M.10	Southern Mississippi%	63-62	W
M.11	Florida State%	63-80	L
M.17	N.C. State\$	66-81	L
=	Exhibition game		
# —	Cotton States Classic (Atlanta, Ga.)		
+ —	at Charlotte, N.C.		
% —	Metro Conference Tournament (Columbia, S.C.)		
\$ —	NCAA East Regional First Round (Providence, R.I.)		

1989-90 (14-14 Overall; 6-8 Metro)

N.17	Estonian Nationals=	2OT 95-87	W
N.29	Winthrop	76-54	W
D. 1	Maryland#	52-51	W
D. 2	at Richmond#	60-66	L
D. 9	Athletes In Action=	65-68	L
D.18	Tennessee	60-67	L
D.21	at Ohio State	46-59	L
D.28	at Texas-El Paso%	67-64	W
D.29	Kansas State%	OT 62-60	W
J. 6	Tulane*	70-63	W
J.11	Louisville*	66-79	L
J.13	Cincinnati*	59-53	W
J.16	at St. Peter's	56-57	L
J.20	at Florida State*	56-53	W
J.25	Davidson	70-55	W
J.27	Memphis State*	72-74	L
J.29	Augusta College	75-50	W
F. 1	at Tulane*	66-61	W
F. 3	at Clemson	65-83	L
F. 5	at Southern Mississippi*	65-82	L
F. 8	at Louisville*	77-95	L
F.10	at Cincinnati*	51-75	L
F.14	at The Citadel	69-65	W
F.17	Southern Mississippi*	74-62	W
F.22	Virginia Tech*	93-80	W
F.24	at Memphis State*	71-90	L
M. 1	at Virginia Tech*	64-69	L
M. 3	Florida State*	70-79	L
M. 5	Clemson	54-53	W
M. 8	Memphis State&	56-71	L
=	Exhibition game		
# —	Central Fidelity Holiday Classic (Richmond, Va.)		
% —	Sun Carnival Classic (El Paso, Tex.)		
& —	Metro Conference Tournament (Biloxi, Miss.)		

1990-91 (20-13 Overall; 5-9 Metro)

N. 5	High 5 America=	79-91	L
N. 9	Sparta (Czechoslovakia)=	64-67	L
N.23	Nevada-Reno+	63-61	W
N.24	Virginia+	59-65	L
N.25	at Alaska-Anchorage+	72-59	W
N.30	North Carolina%	76-74	W
D. 1	Houston%	OT 74-70	W
D. 8	Temple	87-63	W
D.10	Charleston Southern	69-51	W
D.12	Furman	93-52	W
D.22	St. Joseph's (Pa.)	73-61	W
D.27	Brigham Young@	52-49	W
D.29	Maryland@	69-78	L
J. 2	Mercer	103-67	W
J.7	at Louisville*	67-64	W
J.10	Southern Mississippi*	58-64	L
J.12	Cincinnati*	85-69	W
J.16	Virginia Tech*	83-67	W
J.19	Florida State*	OT 80-81	L
J.23	at Davidson	85-57	W
J.26	at Memphis State*	52-60	L
J.29	at Augusta	76-62	W

J.31	Tulane*	88-80	W
F. 2	Clemson	59-53	W
F. 6	Louisville*	70-67	W
F. 9	at Cincinnati*	58-68	L
F.14	at Tulane*	63-88	L
F.16	at Southern Mississippi*	58-62	L
F.18	Winthrop	60-41	W
F.23	Memphis State*	58-80	L
F.27	at Virginia Tech*	41-50	L
M. 2	at Florida State*	59-70	L
M. 7	Florida State&	55-65	L
M.15	George Washington!	69-63	W
M.19	at Siena!	58-63	L
=	Exhibition game		
+ —	Great Alaska Shootout (Anchorage, Ak.)		
% —	Tournament of Champions (Charlotte, N.C.)		
@ —	ECAC Holiday Festival (New York City, N.Y.)		
& —	Metro Conference Tournament (Roanoke, Va.)		
! —	National Invitation Tournament		
* —	Metro Conference game [1983-84 through 1990-91 seasons]		

Coach Steve Newton

20-35 (2 Years)

1991-92 (11-17 Overall; 3-13 SEC East)

N.12	High 5 America=	63-58	W
N.15	Samara (Russia)=	89-62	W
N.23	SIU-Edwardsville	89-42	W
N.26	Oklahoma	60-61	L
N.30	at St. Joseph's	81-67	W
D. 2	Furman	69-49	W
D. 5	Winthrop	68-56	W
D.20	George Washington+	69-58	W
D.21	at San Diego State+ 2OT	71-69	W
D.28	Southern-Baton Rouge	98-69	W
D.30	Davidson	84-56	W
J. 4	Kentucky*	63-80	L
J. 8	at Florida*	52-53	L
J.11	at Vanderbilt*	75-79	L
J.15	Tennessee*	73-59	W
J.18	Georgia*	71-69	W
J.22	at Auburn*	68-85	L
J.26	Mississippi State*	57-60	L
J.28	Alabama*	OT 81-83	L
F. 1	at Clemson	52-55	L
F. 5	at Ole Miss*	61-76	L
F.10	at Mercer	59-61	L
F.15	at Arkansas*	73-89	L
F.19	Louisiana State*	56-74	L
F.22	Florida*	48-50	L
F.26	at Kentucky*	56-74	L
F.29	at Tennessee*	64-87	L
M. 4	Vanderbilt*	77-68	W
M. 7	at Georgia*	54-72	L
M.12	Tennessee!	63-70	L
=	Exhibition game		
+ —	Texaco Star Classic (San Diego, Cal.)		
! —	SEC Tournament (Birmingham, Ala.)		

1992-93 (9-18 Overall; 5-11 SEC East)

N.18	St. Petersburg AAU=	95-84	W
D. 1	Florida Tech	91-68	W
D. 4	North Carolina%	67-108	L
D. 5	Princeton%	40-51	L
D. 8	Georgia Southern	69-82	L
D.10	at Oklahoma	76-92	L
D.12	UNC-Asheville	89-52	W
D.18	Unified Select Team=	102-55	W
D.28	Alabama-Birmingham\$	75-68	W
D.29	at Massachusetts\$	66-84	L
J. 2	Mercer	68-66	W
J. 6	at Tennessee*	95-85	W
J. 9	Arkansas*	76-86	L
J.13	Ole Miss*	88-73	W
J.16	Auburn*	81-83	L
J.20	at Florida*	81-76	W

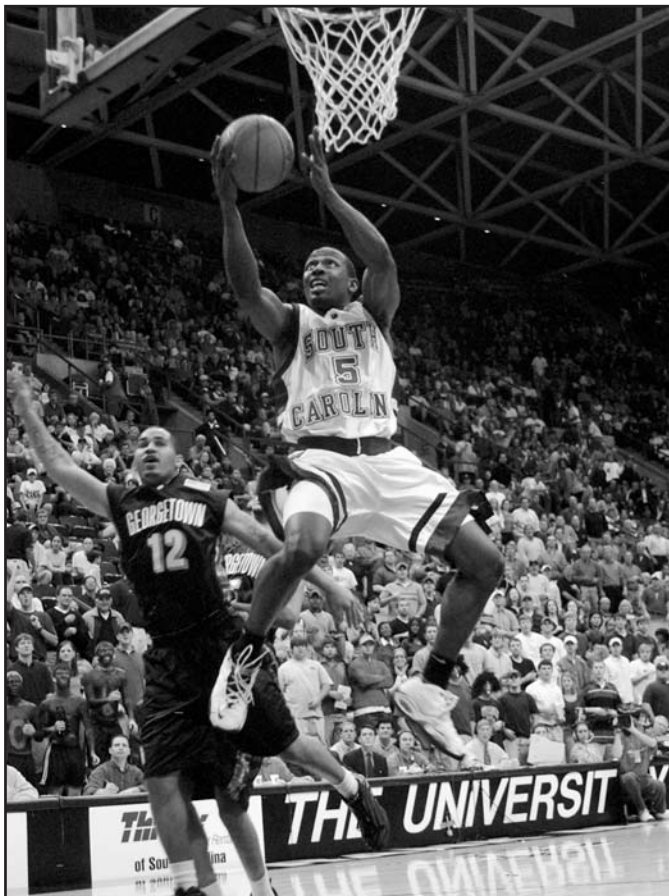

Aaron Lucas is second on the USC career games played chart (123) and third on the assists listing (451).

Year-by-Year Scores

264

RECORDS

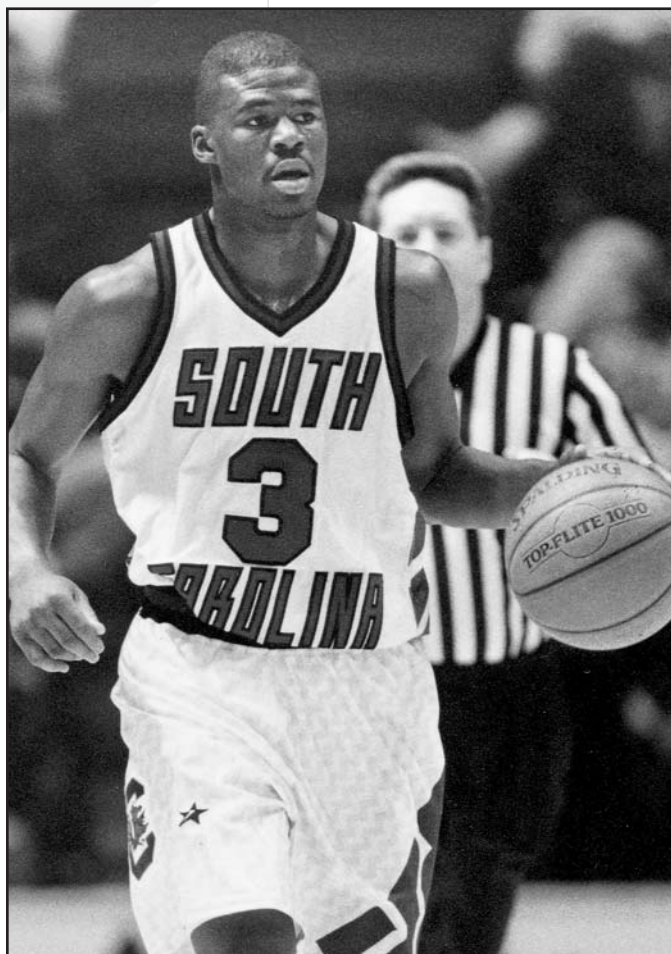

BJ McKie is featured throughout the Carolina record books, including the top of the scoring chart where he finished his USC career with 2,119 points.

J.23	Kentucky*	82-108	L
J.27	Georgia*	86-85	W
J.30	at Louisiana State*	62-85	L
F. 3	at Vanderbilt*	72-76	L
F. 6	Clemson	OT 84-89	L
F.10	Tennessee*	2OT 111-107W	
F.13	at Mississippi State*	63-83	L
F.17	at Kentucky*	66-87	L
F.24	Florida*	73-80	L
F.27	at Alabama*	80-97	L
M. 3	at Georgia*	87-88	L
M. 6	Vanderbilt*	73-77	L
M.11	Alabama!	79-87	L
= — Exhibition game			
% — Tournament of Champions (Charlotte, N.C.)			
\$ — Hall of Fame Classic (Springfield, Mass.)			
! — SEC Tournament (Lexington, Ky.)			

J.12	Campbell	OT 72-73	L
J.15	Florida*	75-77	L
J.19	Tennessee*	64-62	W
J.22	at Arkansas*	53-79	L
J.26	at Kentucky*	67-79	L
J.29	Georgia*	85-96	L
F. 2	Louisiana State*	71-77	L
F. 5	at Ole Miss*	62-68	L
F. 9	at Clemson	91-88	W
F.12	Vanderbilt*	91-96	L
F.16	at Auburn*	70-88	L
F.19	at Florida*	64-88	L
F.23	Mississippi State*	72-73	L
F.26	at Tennessee*	72-64	W
M. 2	at Georgia*	69-72	L
M. 5	Kentucky*	75-74	W
M.10	Ole Miss!	80-57	W
M.11	Florida!	57-84	L
= — Exhibition game			
% — Tournament of Champions (Charlotte, N.C.)			
! — SEC Tournament (Memphis, Tenn.)			

Coach Eddie Fogler

123-117 (8 Years)

1993-94 (9-19 Overall; 4-12 SEC East)

N.18	Pezinok, Slovakia=	79-69	W
N.23	Spirit Express=	95-91	W
N.27	Old Dominion	80-84	L
D. 3	Brigham Young%	68-72	L
D. 4	George Washington%	71-77	L
D. 7	Georgia Southern	91-78	W
D.11	Coastal Carolina	74-88	L
D.20	South Carolina St.	2OT 94-89	W
D.22	Coll. of Charleston	OT 65-53	W
D.31	at Providence	69-88	L
J. 5	Alabama*	82-66	W
J. 8	at Vanderbilt*	83-97	L

1994-95 (10-17 Overall; 5-11 SEC East)

N.17	Belorussia Nationals=	86-69	W
N.21	Court Authority=	72-75	L
N.25	UNC-Asheville	68-66	W
N.28	at Old Dominion	65-79	L
D. 2	North Carolina%	58-95	L
D. 3	Temple%	44-49	L
D. 8	Clemson	59-83	L
D.20	Charleston Southern	80-65	W
D.22	South Carolina State	69-62	W
D.31	Providence	71-79	L
J. 3	at Mississippi State*	56-71	L
J. 7	Kentucky*	55-80	L

J.11	at Tennessee*	57-61	L
J.14	at Alabama*	59-91	L
J.18	Florida*	59-71	L
J.21	Arkansas*	73-88	L
J.26	Western Carolina	90-68	W
J.28	Georgia*	60-59	W
F. 1	at Kentucky*	72-90	L
F. 4	at Vanderbilt*	76-74	W
F. 8	Ole Miss*	77-72	W
F.11	at Florida*	56-71	L
F.15	Auburn*	78-80	L
F.18	Vanderbilt*	OT 83-91	L
F.20	Campbell	85-51	W
F.25	at Georgia*	56-66	L
M. 1	at Louisiana State*	69-62	W
M. 4	Tennessee*	66-50	W
M. 9	Auburn!	66-81	L
= — Exhibition game			
% — Tournament of Champions (Charlotte, N.C.)			
! — SEC Tournament (Atlanta, Ga.)			

1995-96 (19-12 Overall; 8-8 SEC East)

N.13	Sluc Nancy (France)=	80-62	W
N.17	Charlotte Royals=	99-63	W
N.24	UNC-Greensboro	82-64	W
N.27	South Carolina State	92-70	W
D. 1	Stanford%	70-82	L
D. 2	Tulane%	80-75	W
D. 6	Furman	99-81	W
D. 9	at Clemson	58-72	L
D.21	The Citadel	112-61	W
D.30	Radford	90-69	W
J. 3	Kentucky*	60-89	L
J. 6	Georgia*	85-73	W
J.10	at Tennessee*	62-58	W
J.13	at Florida*	69-81	L
J.17	Vanderbilt*	OT 87-83	W
J.20	Alabama*	90-67	W
J.24	Mississippi State*	77-69	W
J.27	at Kentucky*	57-89	L
J.31	Wofford	82-55	W
F. 3	at Arkansas*	69-81	L
F. 7	at Auburn*	73-84	L
F.10	Louisiana State*	106-68	W
F.14	Georgia Southern	57-45	W
F.17	at Vanderbilt*	97-107	L
F.21	Florida*	80-75	W
F.24	at Ole Miss*	65-75	L
F.28	Tennessee*	66-52	W
M. 2	at Georgia*	73-88	L
M. 7	Louisiana State!	85-76	W
M. 8	Arkansas!	58-80	L
M.13	Davidson+	100-73	W
M.18	Vanderbilt+	80-70	W
M.20	Alabama+	67-68	L
= — Exhibition game			
% — Tournament of Champions (Charlotte, N.C.)			
! — SEC Tournament (New Orleans, La.)			
+ — National Invitation Tournament			

1996-97 (24-8 Overall; 15-1 SEC East)

N. 9	Charlotte Royals=	85-70	W
N.16	Puerto Rico Nat'l Team=	89-70	W
N.25	Virginia@	70-93	L
N.26	Chaminade@	64-55	W
N.27	Louisiana State@	74-68	W
D. 2	Wofford	64-41	W
D. 6	UNC Charlotte%	75-60	W
D. 7	North Carolina%	75-86	L
D.17	Clemson	39-58	L
D.19	UNC Asheville	74-80	L
D.21	South Carolina State	79-60	W
D.28	Charleston Southern	81-85	L
D.30	Furman	100-62	W
J. 4	Auburn*	66-56	W
J. 8	Tennessee*	73-41	W
J.11	at Mississippi State*	73-65	W
J.15	at Florida*	80-79	W
J.18	Georgia*	82-71	W
J.22	at Alabama*	62-60	W
J.25	Ole Miss*	86-63	W

J.29	at Vanderbilt*	65-64	W
F. 1	at Louisiana State*	80-65	W
F. 4	Kentucky*	OT 84-79	W
F. 8	Florida*	76-68	W
F.12	at Georgia*	74-77	L
F.15	at Cincinnati	97-83	W
F.18	Arkansas*	78-65	W
F.20	at The Citadel	85-55	W
F.22	at Tennessee*	69-58	W
F.26	Vanderbilt*	74-53	W
M. 2	at Kentucky*	72-66	W
M. 7	Alabama!	72-61	W
M. 8	Georgia!	63-78	L
M.14	Coppin State+	65-78	L
= — Exhibition game			
@ — Maui Invitational (Lahaina, Haw.)			
% — Harris Teeter Pepsi Challenge (Charlotte, N.C.)			
! — SEC Tournament (Memphis, Tenn.)			
+ — NCAA Tournament (Pittsburgh, Pa.)			

1997-98 (23-8 Overall; 11-5 SEC East)

N. 6	Marathon Oil=	63-76	L
N.14	Maryland@	OT 76-72	W
N.18	Chemosvit (Slovakia)=	85-54	W
N.21	The Citadel	77-58	W
D. 1	Belmont University	72-61	W
D. 5	Virginia Tech%	74-73	W
D. 6	Chattanooga%	67-55	W
D.17	at Clemson	58-63	L
D.20	St. Joseph's (Pa.)	77-65	W
D.23	South Carolina State	90-85	W
D.30	Towson	65-55	W
J. 3	at Ole Miss*	54-73	L
J. 7	Vanderbilt*	71-70	W
J.10	Louisiana State*	70-53	W
J.13	at Kentucky*	70-91	L
J.18	at Georgia*	68-60	W
J.21	Tennessee*	81-51	W
J.24	at Auburn*	61-56	W
J.26	at Furman	79-52	W
J.28	Florida*	74-72	W
F. 1	Cincinnati	67-65	W
F. 3	at Vanderbilt*	65-61	W
F. 7	at Tennessee*	69-70	L
F.11	Alabama*	74-63	W
F.14	Mississippi State*	74-63	W
F.18	at Arkansas*	88-96	L
F.21	at Florida*	79-74	W
F.24	Georgia*	78-76	W
F.28	Kentucky*	57-69	L
M. 6	Florida!	71-60	W
M. 7	Ole Miss!	87-77	W
M. 8	Kentucky!	56-86	L
M.12	Richmond+	61-62	L
= — Exhibition game			
@ — Thrifty BCA Classic (Minneapolis, Minn.)			
% — Harris Teeter Pepsi Challenge (Charlotte, N.C.)			
! — SEC Tournament (Atlanta, Ga.)			
+ — NCAA Tournament (Washington, D.C.)			

1998-99 (8-21 Overall; 3-13 SEC East)

N. 3	Marathon Oil=	74-67	W
N. 7	Valparaiso+	61-67	L
N. 8	Indiana+	55-76	L
N.16	Slavonska, Croatia=	88-80	W
N.23	Wofford	91-42	W
N.28	The Citadel	71-58	W
N.30	Jacksonville	73-56	W
D. 4	College of Charleston#	55-44	W
D. 5	Old Dominion#	56-59	L
D.16	Clemson	66-70	L
D.19	East Carolina	34-56	L
D.22	Purdue%	64-80	L
D.29	South Carolina State	74-60	W
J. 2	at Mississippi State*	60-66	L
J. 5	Kentucky*	61-68	L
J. 9	at Tennessee*	57-86	L

J.13	Florida*	51-68	L
J.16	at Alabama*	70-78	L
J.20	at Vanderbilt*	66-77	L
J.24	at Syracuse	37-84	L
J.27	Ole Miss*	67-66	W
J.30	Vanderbilt*	69-57	W
F. 3	Auburn*	48-76	L
F. 6	at Georgia*	56-80	L
F.10	Arkansas*	66-72	L
F.13	at Kentucky*	40-74	L
F.17	at Louisiana State*	56-60	L
F.20	Tennessee*	50-65	L
F.24	at Florida*	61-89	L
F.27	Georgia*	OT 70-66	W
M. 4	Ole Miss@	60-64	L
=	— Exhibition game		
+	— NABC Classic (Indianapolis, Ind.)		
#	— Food Lion MVP Classic (Charlotte, N.C.)		
%	— Jimmy V Classic (East Rutherford, N.J.)		
@	— SEC Tournament (Atlanta, Ga.)		

1999-2000 (15-17 Overall; 5-11 SEC East)

N. 3	Court Authority=	72-60	W
N.10	Alytus (Lithuania)=	63-58	W
N.19	Wofford	76-62	W
N.21	The Citadel	68-51	W
N.25	Virginia+	73-71	W
N.26	Michigan State+	56-59	L
N.27	DePaul+	46-58	L
N.30	Charleston Southern	72-52	W
D. 4	Furman	75-68	W
D.16	at Clemson	58-61	L
D.18	Campbell	84-64	W
D.21	at St. Joseph's#	64-71	L
D.28	UNC Charlotte	71-65	W
D.30	South Carolina State	75-49	W
J. 5	Tennessee*	52-60	L
J. 8	at Arkansas*	76-65	W
J.13	Syracuse	OT 74-77	L
J.15	Kentucky*	48-64	L
J.19	at Auburn*	61-65	L
J.22	at Georgia*	62-90	L
J.26	Vanderbilt*	60-61	L
J.29	at Tennessee*	66-73	L
F. 2	Florida*	82-86	L
F. 5	at Kentucky*	63-76	L
F. 9	at Ole Miss*	75-83	L
F.16	Mississippi State*	68-67	W
F.19	Alabama*	82-61	W
F.23	Louisiana State*	59-64	L
F.26	Georgia*	82-66	W
M. 1	at Florida*	67-87	L
M. 4	at Vanderbilt*	77-72	W
M. 9	Alabama@	69-59	W
M.10	Tennessee@	75-68	W
M.11	Auburn@	OT 72-77	L
=	— Exhibition game		
+	— Puerto Rico Shootout (Bayamone, P.R.)		
#	— The Palestra		
@	— SEC Tournament (Atlanta, Ga.)		

2000-01 (15-15 Overall; 6-10 SEC East)

N. 4	BC Flowtex (Slovenia)=	92-63	W
N.11	California All-Stars=	96-67	W
N.17	Tennessee Tech	67-73	L
N.21	Wofford	74-48	W
N.25	South Carolina State	72-58	W
N.29	Mercer	71-57	W
D. 2	at Charlotte	77-98	L
D. 5	at The Citadel	74-71	W
D. 9	Clemson	76-64	W
D.19	UNC Asheville	80-55	W
D.21	Wyoming	78-67	W
D.28	Virginia Military Institute	82-68	W
D.30	at Providence	55-60	L
J. 7	Florida*	69-68	W

J.10	at Kentucky*	63-69	L
J.13	at Tennessee*	71-79	L
J.17	Vanderbilt*	57-49	W
J.20	Auburn*	57-60	L
J.27	at Florida*	57-69	L
J.31	at Louisiana State*	68-56	W
F. 3	Kentucky*	61-94	L
F. 7	Georgia*	77-75	W
F.10	at Vanderbilt*	70-65	W
F.14	at Alabama*	55-60	L
F.17	Ole Miss*	61-67	L
F.20	Arkansas*	67-69	L
F.24	at Georgia*	64-56	W
F.27	Tennessee*	OT 67-68	L
M. 3	at Mississippi State	73-77	L
M. 8	Mississippi State@	69-62	W
M. 9	Kentucky@	65-78	L
M.14	at Connecticut+	65-72	L
=	— Exhibition game		
@	— SEC Tournament (Atlanta, Ga.)		
+	— National Invitation Tournament		

Coach Dave Odom 57-42 (3 Years)

2001-02 (22-15 Overall; 6-10 SEC East)

N. 3	Team Nike=	90-81	W
N.14	Albacomp (Hungary)=	90-72	W
N.19	Chaminade+	74-61	W
N.20	Duke+	56-81	L
N.21	UCLA+	77-89	L
N.26	East Tennessee State	83-66	W
N.28	at Wofford	64-49	W
D. 1	Colorado State	66-58	W
D. 3	Providence	67-48	W
D. 6	Georgetown	68-70	L
D. 8	at Clemson	81-59	W
D.18	South Carolina State	69-50	W
D.20	The Citadel	73-57	W
D.28	Charleston Southern	86-41	W
D.30	Mercer	88-52	W
J. 5	at Florida*	60-69	L
J.12	Kentucky*	50-51	L
J.16	at Arkansas*	62-60	W
J.19	Vanderbilt*	51-60	L
J.23	at Tennessee*	94-60	W
J.26	at Ole Miss*	53-71	L
J.30	Georgia*	80-67	W
F. 2	at Kentucky*	74-91	L
F. 5	Florida*	63-72	L
F. 9	Tennessee*	72-54	W
F.13	Alabama*	51-52	L
F.16	at Vanderbilt*	66-43	W
F.20	Louisiana State*	66-53	W
F.23	at Auburn*	46-50	L
F.27	at Georgia* OT	75-82	L
M. 2	Mississippi State*	57-64	L
M. 7	Ole Miss@	69-67	W
M. 8	Kentucky@	70-57	W
M. 9	Alabama@	57-65	L
M.13	at Virginia=	74-67	W
M.19	Nevada-Las Vegas=	75-65	W
M.21	Ball State=	82-47	W
M.26	Syracuse#	66-59	W
M.28	Memphis#	62-72	L
=	— Exhibition game		
+	— Maui Invitational (Lahaina, Hawaii)		
@	— SEC Tournament (Atlanta, Ga.)		
=	— National Invitation Tournament		
#	— National Invitation Tournament Madison Square Garden (New York, N.Y.)		

2002-03 (12-16 Overall; 5-11 SEC East)

N. 7	Team Nike =	80-64	W
N.11	Unibanka Cesis (Latvia) =	105-67	W
N.24	East Tennessee State	71-66	W
N.29	South Carolina State	82-65	W
N.30	Appalachian State	71-56	W

D. 2	Temple	66-47	W
D. 5	at Georgetown	59-67	L
D. 8	at NC State	64-76	L
D.16	Wofford	70-59	W
D.19	at Wyoming	63-77	L
D.22	at Colorado State	67-81	L
J. 2	The Citadel	66-50	W
J. 8	Mississippi*	55-49	W
J.11	at Kentucky*	55-62	L
J.15	Auburn*	60-67	L
J.18	Florida*	75-77	L
J.22	at Mississippi State*	48-64	L
J.29	at Tennessee*	56-60	L
F. 1	Kentucky*	69-87	L
F. 5	at Louisiana State*	58-71	L
F. 8	at Vanderbilt*	84-72	W
F.12	Clemson	76-59	W
F.15	Arkansas*	72-65	W
F.19	Tennessee*	77-63	W
F.22	at Georgia*	66-79	L
F.25	at Florida*	63-96	L
M. 1	Vanderbilt*	76-64	W
M. 5	at Alabama*	59-82	L
M. 9	Georgia OT*	55-60	L
M.13	Mississippi@	56-62	L

= — Exhibition game
@ — SEC Tournament (New Orleans, La.)

2003-04 (23-11 Overall; 8-8 SEC East)

N. 3	Inter Hoop (Lithuania) =	81-62	W
N. 17	Gardner-Webb !	83-74	W
N. 18	Idaho !	76-66	W
N.21	Navy	73-40	W
N. 24	vs. SW Missouri State &	77-64	W
N. 25	vs. Richmond &	67-61	W

N. 29	Campbell	77-48	W
D. 3	at The Citadel	70-38	W
D. 6	at Clemson	76-61	W
D. 15	at Temple	61-71	L
D. 17	Charleston Southern	71-36	W
D. 20	N.C. State	58-55	W
D. 22	S.C. State	86-50	W
D. 30	Yale	59-48	W
J. 2	Appalachian State	78-58	W
J. 7	Florida*	62-65	L
J. 10	at Georgia*	84-63	W
J. 14	at Auburn* OT	53-51	W
J. 17	Tennessee*	85-64	W
J. 24	LSU*	61-55	W
J. 28	at Vanderbilt*	57-55	W
J. 31	at Mississippi*	68-79	L
F. 2	Alabama* OT	90-82	W
F. 7	at Kentucky*	64-65	L
F. 11	Mississippi State* OT	75-79	L
F. 14	Vanderbilt*	82-75	W
F. 21	at Auburn*	66-82	L
F. 25	at Florida*	58-69	L
F. 28	Georgia*	63-47	W
M. 3	Kentucky*	65-84	L
M. 6	at Tennessee*	56-63	L
M. 11	vs. Arkansas@	91-81	W
M. 12	vs. LSU@	85-64	W
M. 13	vs. Kentucky@	63-78	L
M. 19	vs. Memphis +	43-59	L

= — Exhibition game
! — Guardians Classic (Columbia, S.C.)
& — Guardians Classic (Kansas City, Mo.)
@ — SEC Tournament (Atlanta, Ga.)
+ — NCAA Tournament (Kansas City, Mo.)
* — Southeastern Conference game [1991-92 season through present]



Dave Odom was the SEC Coach of the Year in 2004.