



TABLE OF CONTENTS

Introduction 1-11
 Table of Contents & Quick Facts 1
 Media Information..... 2
 GamecocksOnline.com..... 3
 International Success 4
 Academic All-Americans 5
 Stone Stadium Facility & Records..... 6-9
 Rosters & Breakdown 10-11

Coaches & Support Staff 12-16
 Head Coach Shelley Smith..... 12-13
 Associate Head Coach Jamie Smith 14
 Assistant Coach Mat Cosgriff..... 15

Meet The 2009 Gamecocks 16-34
Seniors
 Brooke Jacobs 16
 Maddy Kill 17
 Mollie Patton 18
 Brittney Rhoades 19

Juniors
 Kayla Grimsley 20
 Natalie Aaron / Kira Campbell..... 21
 Ellen Fahey / Lolly Holland 22
 Roya Mojarab / Maria Petroni 23
 Kortney Rhoades 24

Redshirt Sophomores
 Ali Glemser 24
 Dani Henry..... 25

Sophomores
 Christine Watts 25
 Rae Wilson 26

Redshirt Freshmen
 Alex Holland 26
 Darien Vercillo 27

Freshmen
 Danielle Au 27
 Kelsey Barr / Maureen Buff 28
 Katrina Frost / Gabrielle Gilbert 29
 Samantha Gonzalez / Lauren Hyden..... 30
 Taylor Leach / Danielle Manning..... 31
 Samantha McGowan / Kayla Paoulos 32
 Elizabeth Sinclair 33
 Media Spotting Roster..... 34

2009 Review 35-38
 2009 Results 35
 2009 Statistics 36
 2009 SEC Standings & NCAA Results 37

History & Records 38-66
 Individual Records 38-39
 Class Records 40
 Team Records..... 41
 Yearly Leaders..... 42
 Miscellaneous Records & Streaks..... 43
 South Carolina Honor Roll 44
 Academic Honors..... 45
 1998 NCAA Tournament Team 46
 2007 NCAA Tournament Team 47
 2008 NCAA Tournament Team 48
 2009 NCAA Tournament Team 49-51
 Year-By-Year Results..... 52-59
 Coaching History 60
 All-Time Series Records..... 61-62
 South Carolina All-Time Rankings 63
 Overtime Matches & Games vs. Ranked Opponents..... 63
 All-Time Roster 64-66

CREDITS

The 2010 South Carolina Women's Soccer Media Guide was created on a MacBook Pro by Miquel Jacobs using Adobe InDesign and Photoshop CS5. Writing, layout and design by Jacobs with editorial assistance provided by Steve Fink, Media Relations Director.

Photography provided by Eric Glemser, Miquel Jacobs, Allen Sharpe, Jason Ayer, Charles Davenport, Scott Gardner, Larry Novey, Chase Olivieri, Peyton Williams, USC Instructional Services, Columbia Chamber of Commerce and the South Carolina Department of Parks, Recreation and Tourism. The guide was printed by R.L. Bryan Printing.

QUICK FACTS

General Information

Location Columbia, S.C.
 Enrollment..... 28,481
 Founded..... 1801
 Nickname..... Gamecocks
 Colors..... Garnet (PMS 202) & Black
 Conference Southeastern (Eastern)
 President..... Dr. Harris Pastides
 Ticket Office (803) 777-4274

Soccer Information

Stadium..... Eugene E. Stone III Stadium (5,700)
 Turf Natural Grass
 Year Opened / Record..... 1995 / 94-41-11 (.682)
 All-Time Record 155-123-29 (.552)
 All-Time SEC Record 50-75-18 (.413)
 SEC Tournament Appearances Eight (3-7-2)
 NCAA Tournament Appearances..... Four (2-3-1)
 Soccer Office / Fax (803) 777-1354 / (803) 777-0964

Coaching Information

Head Coach..... Shelley Smith (Vermont, 1993)
 Record at USC..... 100-66-24 (10th season)
 Record Overall..... 141-101-26 (14th season)
 Assistant Coaches..... Jamie Smith (Providence, 1994)
 Matt Cosgriff (Maine, 2002)
 Athletic Trainer Stephanie Rosehart

Team Information

2009 Record..... 19-4-2 (7-3-1 SEC; 2nd East)
 Postseason..... NCAA Third Round
 Letterwinners Returning / Lost 20 / 8
 Starters Returning / Lost 6 / 5
 Newcomers 12

Media Relations Information

Women's Soccer SID..... Miquel Jacobs
 Office Phone..... (803) 777-1516
 Office Fax..... (803) 777-2967
 Cell Phone (803) 530-5727
 Email jacobsm2@mailbox.sc.edu
 Website www.GamecocksOnline.com
 Media Relations Director..... Steve Fink

Mailing & Shipping Address

1125 George Rogers Blvd
 Columbia, SC 29201
 (803) 777-5204

University Administration

Athletics Director..... Eric Hyman
 Deputy AD/Administration..... Marcy Girton
 Executive Associate AD Kevin O'Connell
 Senior Associate AD/SWA..... TBA
 Associate AD/Facilities..... Jeff Davis
 Associate AD Charles Waddell
 Chief Financial Officer..... Jeff Tallant
 Assistant AD/Event Management..... Shawn Burke
 Assistant AD/Compliance..... Jennifer Stiles
 Marketing Director Eric Nichols
 Director of Sports Medicine John Kasik
 NCAA Faculty Representative Bill Bearden

EQUAL OPPORTUNITY STATEMENT

The University of South Carolina does not discriminate in educational or employment opportunities or decisions for qualified persons on the basis of race, color, religion, sex, national origin, age, disability, sexual orientation or veteran status.



South Carolina Head Coach Shelley Smith presented University President Harris Pastides and his wife, Patricia, with a framed photo of the 2008 SEC Championship team. Coach Smith's squad is the first Gamecock team to earn an SEC title since Pastides became President in 2008.



NOTE TO THE MEDIA

The South Carolina athletics media relations office is ready to assist members of the media in their coverage of Gamecock athletics. Any questions concerning South Carolina women's soccer should be directed to Miquel Jacobs at (803) 777-1516. Interviews, statistics or general information concerning student-athletes or coach Shelley Smith and/or her staff should be handled through the media relations office. All accommodations will be made for members of the media planning to attend a home match with at least 24 hours advanced notice. Thank you for your interest in South Carolina women's soccer.

ON THE INTERNET

Members of the media can find updated statistics, box scores, game recaps and other news releases at www.GamecocksOnline.com, the online home of the University of South Carolina athletics department and its 20 varsity sports. Weekly game notes will be available prior to each soccer match. Live audio and video broadcasts are available for home matches as well as live scoring.

INTERVIEWS

Post-game interviews with Coach Smith or student-athletes will be conducted on the field after a 10-minute cooling off period. All post-game interview requests must be received and coordinated by Miquel Jacobs or another member of the South Carolina Media Relations department. Interviews are also available throughout the week at a time that does not conflict with the athletic or class schedule of student-athletes. The best time to contact Coach Smith is Monday-Thursday from 9am-noon. Coaches and student-athletes are also available immediately before or after practice (appx. 5 p.m.). To schedule an interview on a non-gameday, contact Miquel Jacobs in the South Carolina Media Relations Office.

PHOTOGRAPHERS

Photographers may shoot from the sidelines at Stone Stadium, excluding the team bench areas. On the endlines, photographers are permitted only in the area between the sidelines and the edges of the penalty box.

VISITING RADIO

Visiting radio should notify South Carolina media relations at least 24 hours prior to the match so that accommodations can be made.



South Carolina head coach Shelley Smith talks to Steve Bell from the Fox Soccer Channel prior to a national television broadcast at Stone Stadium on Oct. 30, 2008 for the NSCAA Game of the Week.

MEDIA OUTLETS

Print Outlets

Associated Press: 1311 Marion Street, Columbia, S.C. 29201
 Beat: Pete Iacobelli P (803) 799-5510 F (803) 252-2913

The Daily Gamecock: 1400 Greene St., Columbia, S.C. 29208
 Editor: Sports Editor P (803) 777-7182 F (803) 777-6482

Charleston Post & Courier: 134 Columbus St., Charleston, S.C. 29403
 Beat: Travis Haney P (843) 937-5598 F (843) 937-5579

Greenville News: Box 1688, Greenville, S.C. 29602
 Beat: Willie Smith P (864) 298-4239 F (864) 298-4395

Spurs and Feathers: Box 8055, Columbia, S.C. 29202
 Editor: Dexter Hudson P (803) 256-1789 F (803) 256-1789

The State: Box 1333, Columbia, S.C. 29202
 Sports Editor: Rick Millians P (803) 799-5510 F (803) 252-2913

Soccer Outlets

Soccer America: Box 23704, Oakland, CA 94623-0704
 Beat: Paul Swain P (510) 528-5000 F (510) 528-5177

CollegeSoccer360

Editor: Pete LeFleur

Southern Soccer Scene: Box 19445, Greensboro, N.C. 27419
 Beat: Griff Thompson P (336) 292-7015 F (336) 292-8135

Top Drawer Soccer: 444 West Ocean Blvd., Ste. 1070, Long Beach, CA 90802
 Beat: Robert Ziegler

Television Outlets

WIS-TV (10-NBC): 1111 Bull St., Columbia, S.C. 29202
 Sports Director: Rick Henry P (803) 758-1288 F (803) 758-1278

WLTX-TV (19-CBS): 6027 Garners Ferry Rd., Columbia, S.C. 29205
 Sports Director: Ari Bergeron P (803) 647-0233 F (803) 776-1791

WOLO-TV (25-ABC): Box 4217, Columbia, S.C. 29204
 Sports Director: Tim Hill P (803) 754-7525 F (803) 691-4015

Radio Outlets

WVOC (560 AM): Box 21567, Columbia, S.C. 29221
 Director: Christopher Thompson P (803) 343-1100 F (803) 798-5255

WCOS-AM (1400 AM): Box 21567, Columbia, S.C. 29221
 Anchor: Teddy Heffner P (803) 772-5600

ESPN Columbia (93.1 FM): 1900 Pineview Dr., Columbia, S.C. 29202
 P (803) 695-8600

WNKT-FM (107.5 FM): Box 5106, Columbia, S.C. 29250
 Director: Brent Johnson P (803) 796-9975

S.C. News Network: 3710 Landmark Dr., Ste. 100, Columbia, S.C. 29204
 Director: Phil Kornblut P (803) 790-4300

THREE CONSECUTIVE NCAA APPEARANCES





GAMECOCKS ONLINE.COM

GamecocksOnline.com is the official home of South Carolina Athletics, providing updated statistics, rosters, schedules, feature stories, press releases and game recaps for the women's soccer program and South Carolina's 20 other varsity sports.

ARCHIVES

Archived press releases, game recaps and statistics are available from the 2001 soccer season to the present. Photo galleries can also be viewed at GamecocksOnline.com in addition to feature stories on student-athletes and specialty videos.

LIVE VIDEO BROADCASTS

For the second consecutive season, a live video broadcast will be available for all South Carolina home contests in 2009. Feature interviews with student-athletes and past games are also archived and can be viewed 24/7 with Gamecock All-Access. An audio broadcast will also be available live for select matches and archived for all home matches.

LIVE STATS

Fans can follow the action live with Gametracker, CBS Sports' online stat tracker that provides up-to-the-minute statistics, game details, and full play-by-play. Gametracker will be available for all home matches.

ONLINE STORE

Purchase your Gamecock apparel and accessories or participate in auctions at the official South Carolina store.

Updated game notes and stats will be posted prior to every match and can be viewed in their entirety using Adobe Acrobat Reader.



INTERNATIONAL SUCCESS

Current and former Gamecocks have enjoyed success in international competition after their careers at South Carolina, including the five that have played for their respective national teams during their careers.

GABRIELLE GILBERT

The Canadian national played for Canada's U16 and U18.

SAMANTHA GONZALEZ

Another incoming freshman, Samantha Gonzalez (#16), spent her prep career as a member of the U20 Mexico National Team before coming to Columbia.

LINDA GREENE

Forward Linda Greene was instrumental in building the South Carolina women's soccer program as a member of the first graduating class. A Dublin, Ireland native, Greene was a member of the Ireland Under-20 and Senior B national squads for four years. After USC, Greene won four national championships with the Shamrock Rovers, Ireland's most prestigious premier league team.

MIIA-MARIA HEINONEN

Forward Mii-Maria Heinonen was one of two Finnish players to join the Gamecocks for the 2000 season, coming to Carolina along with Jessica Julin. Heinonen brought national team experience as a member of the Finland Under-16 national team.

JESSICA JULIN

Midfielder Jessica Julin (#3), a 2001 and 2002 All-SEC selection, has competed on the senior national team of her native Finland for over 10 years. She served as team captain, a role that she has held the past four years.

DARCEL MOLLON

2007 graduate Darcel Mollon has been a member of the Trinidad and Tobago Under-17 and Under-20 national teams the past four years. A regular starter, Mollon has competed with the national teams during CONCACAF and Olympic Trial competitions.

MANDY PAVLOVITS

Defender Mandy Pavlovits was one of the most sought after defenders in the United States when she came to Carolina in 1996. A Parade All-American, Pavlovits was the first Gamecock to have US national team experience as a member of the Under-16 national team.



ACADEMIC ALL-AMERICANS

The Academic All-America® Teams program honors student-athletes annually who have succeeded at the highest level on the playing field and in the classroom. Individuals are selected through voting by CoSIDA, the College Sports Information Directors of America. To be eligible, a student-athlete must be a starter or key reserve, maintain a cumulative grade point average of 3.20 on a scale of 4.00, have reached sophomore athletic and academic standings and be nominated by his/her sports information director.

South Carolina is one of four Division I schools to have had a CoSIDA Academic All-America selection each of the past five seasons, joining Charlotte, North Carolina and Notre Dame as programs to hold that distinction. Blakely Mattern - Carolina's first First Team Academic All-America selection - joins Erin Sullivan (2007-third team), Annie Galloway (2006-second team), Kimmy Criss (2005-third team), Kanika McAlpine (2002-second team) and Jennie Ondo (1999-second team) as Gamecock women's soccer honorees since the program's inception. Carolina is tied for eighth all-time for the most women's soccer CoSIDA Academic All-America selections.

1999



Jennie Ondo
Senior



2002



Kanika McAlpine
Senior

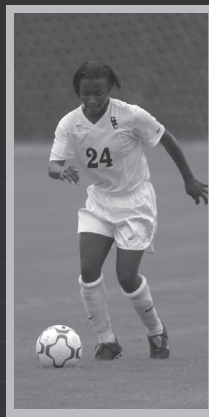

2005



Kimmy Criss
Senior

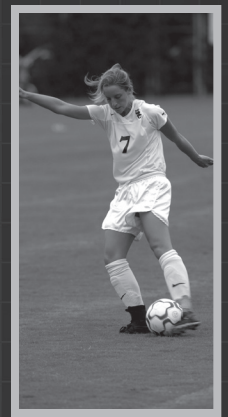

2006



Annie Galloway
Junior



2007

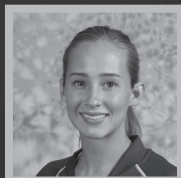

Erin Sullivan
Senior



2008-09



Blakely Mattern
Junior

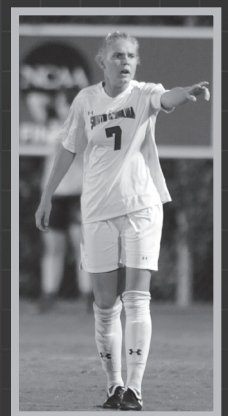



STONE STADIUM

Located in the heart of the South Carolina campus is the home field of the Gamecocks, Eugene E. Stone III Stadium, also known as "The Graveyard". South Carolina has won 26 of its last 30 matches at Stone Stadium, highlighted by a 15-match unbeaten streak that spanned from the 2006 to the 2007 season.

The stadium, which debuted in 1996, was made possible by the \$1 million gift given by the late Eugene E. Stone III. Stone, who passed away in 1997, was a Carolina graduate and Chairman of Stone Manufacturing Co. Inc., the parent company of UMBRO International.

Stone Stadium's west side houses permanent stands that hold 4,000 fans. Total capacity reaches 5,700 with east side seating. It is equipped with a 70' by 8' press box with a camera deck on top. A state-of-the-art scoreboard was added to the facility before the start of the 2008, providing video capabilities in addition to fan-friendly features. The 2009 season will see the addition of a state-of-the-art drainage system.

The facility includes two team rooms, an officials' dressing room, a concession stand for the fans and restrooms for both men and women on each side of the stadium. Also nicknamed "The Graveyard" because of its close proximity to the House of Peace cemetery, the area has proven to be a "graveyard" for opponents over the years. The Gamecocks have posted an 83-40-11 overall record in their 13 seasons at home, including a 6-1 mark against opponents when playing in front of crowds of 1,000 fans or more.



TOP 20 CROWDS AT STONE STADIUM

No.	Opponent	Attn.	Date	Score	WLT
1	#14 Wake Forest	4,347	11/20/09	0-1	L
2	Davidson	3,813	11/13/09	4-0	W
3	Clemson	2,823	9/15/06	1-0	W
4	#12 Rutgers	2,724	11/15/09	1-0	W
5	#18 Clemson	1,863	9/11/02	0-1	L
6	#17 UCF	1,424	9/18/09	1-0	W
7	Clemson	1,254	9/5/08	1-0	W
8	Florida	1,218	9/29/02	1-0	W
9	# 17 Georgia	1,208	9/11/98	2-0	W
10	App. State	1,123	9/13/95	4-0	W
11	Alabama	1,023	10/11/09	2-0	W
12	Memphis	1,010	9/4/95	5-0	W
13	Iowa State	964	9/17/00	2-1	W
14	#7 Florida	944	10/30/08	0-1	L
15	VCU	938	9/19/99	6-0	W
16	Furman	881	9/2/95	1-0	W
17	#3 Florida	879	10/25/98	2-4	L
18	#13 Clemson	850	10/7/98	1-3	L
19	Auburn	827	10/9/09	1-0	W
20	#7 Clemson	815	9/15/04	2-0	W



HOME OF... THE GAMECOCKS





STONE STADIUM

STADIUM FACTS & RECORDS

STONE STADIUM QUICK FACTS

Location: Corner of Whaley and Heyward
 Capacity: 5,700
 Turf: Natural Grass
 Field Dimensions: 75 x 120
 First Match/Win: vs. Furman (9/2/95), 1-0
 All-Time Record: 94-41-11 (.662)

MATCH RECORDS

Most Goals: 12 vs. South Carolina State (9/19/01)
 Fewest Goals: 0, 27 times
 Most Opponent Goals: 8 by Vanderbilt (9/13/96)
 Fewest Opponent Goals: 0, 54 times

SEASON RECORDS

Most Matches: 12 (2009)
 Most Wins: 11 (2009)
 Most Losses: 7 (2000)
 Most Ties 3 (2006)
 Most Consecutive Wins: 11 (2009)
 Most Consecutive Losses: 3 (1997, 2000, 2004, 2005)
 Longest Unbeaten Streak: 15 (2006-2007)
 Highest Win-Loss Percentage: .917 (11-1-0)
 Lowest Win-Loss Percentage: .286 (2-7-0, 2000)
 Most Goals: 37 (1999)
 Fewest Goals: 8 (2000)
 Most Opponent Goals: 22 (1997)
 Fewest Opponent Goals: 3 (2007, 8 match & 2009, 12 matches)
 Most Shutouts: 9 (2009)
 Most Opponent Shutouts: 5 (2000)

ATTENDANCE

Year	Record	Atten.	Avg.	Top Crowd
1995	6-3-2	7,017	638	1,123 vs. App. St. (9/13)
1996	5-3-0	3,479	435	805 vs. Vanderbilt (9/13)
1997	5-5-0	3,237	324	570 vs. Charleston (10/29)
1998	7-3-1	5,232	476	1,208 vs. Georgia (9/11)
1999	9-1	5,620	511	938 vs. VCU (9/19)
2000	2-7	4,512	501	964 vs. Iowa State (9/17)
2001	5-3	3,230	404	780 vs. Kentucky (10/5)
2002	5-3-1	5,537	615	1,863 vs. Clemson (9/11)
2003	6-2-1	3,381	376	658 vs. Auburn (10/3)
2004	6-4-1	4,210	383	815 vs. Clemson (9/15)
2005	4-4	2,777	347	526 vs. Mercer (8/26)
2006	8-0-3	5,297	509	2,823 vs. Clemson (1/5)
2007	7-1-0	3,903	488	676 vs. Kentucky (10/5)
2008	8-2-1	6,183	562	1,254 vs. Clemson (9/5)
2009	11-1-0	17,876	1,490	4,347 vs. Wake Forest (11/20)

STADIUM INDIVIDUAL RECORDS

MOST GOALS

- Perry Moniuszko..... 3..... Memphis 9/4/95
 - Debbie Smith..... 3..... Charleston Southern 9/20/95
 - Jennie Ondo 3..... Furman..... 9/30/99
 - Erin Sullivan 3..... The Citadel..... 9/5/06
 - Parcel Mollon* 2..... Mississippi..... 10/14/07
- *41 total occurrences; last time occurred*

MOST ASSISTS

- Happy Payne..... 3..... Vanderbilt 9/13/96
 - Mindy Sanders 3..... VCU 9/19/99
 - Mindy Sanders 3..... LSU 9/26/99
 - Brittany Rhoades* 2..... Tennessee 9/26/08
- *24 total occurrences; last time occurred*

MOST POINTS

- Debbie Smith..... 7 (3g/1a)..... Charleston Southern 9/20/96
- Mindy Sanders 7 (2g/3a)..... LSU 9/26/99
- Jennie Ondo 7 (3g/1a)..... Furman..... 9/30/99
- Perry Moniuszko..... 6 (3g/0a)..... Memphis 9/4/95
- Erin Sullivan 6 (3g/0a)..... The Citadel..... 9/5/06

MOST SHOTS

- Debbie Smith..... 12..... Wofford 10/24/95
 - Lexi Tourtellotte 10..... VCU 9/20/96
 - Angela Austin 9..... Alabama 10/24/97
 - Debbie Smith..... 9..... Furman..... 9/2/95
 - Jennie Ondo* 8..... Wofford 10/12/99
- *3 total occurrences; last time occurred*

MOST SAVES

- Amy Toms..... 18..... Evansville 10/16/95
- Amy Toms 17..... Georgia 10/13/95
- Jessica Freas 14..... Tennessee 10/1/00
- Amanda Sandling 11..... Florida 10/11/96
- Amy Toms 12..... Auburn 10/22/95



GAMECOCK LOCKEROOM



FIRST CLASS
FACILITIES...



NUMERICAL ROSTER

No.	Name	Pos.	Ht.	Cl/Exp.	Hometown (High School)
0	Alex Holland	GK	5-7	R-Fr./HS	Cary, Ill. (Cary-Grove)
1	Roya Mojarab	GK	5-4	Jr./2L	Tacoma, Wash. (Curtis)
2	Gabrielle Gilbert	D	5-8	Fr./HS	Mississauga, Ontario, Canada (St. Marcellinus Secondary)
3	Maureen Buff	M	5-5	Fr./HS	Lilburn, Ga. (Parkview)
4	Kayla Grimsley	M/F	5-4	Jr./2L	Lakeland, Fla. (George W. Jenkins)
5	Kelsey Barr	D	5-5	Fr./HS	Douglasville, Ga. (Chapel Hill)
7	Elizabeth Sinclair	M	5-8	Fr./HS	St. Louis, Mo. (Cor Jesu Academy)
8	Christine Watts	M	5-6	So./1L	Duluth, Ga. (Peachtree Ridge)
9	Maria Petroni	F	5-10	Jr./2L	Flowery Branch, Ga. (Buford)
10	Natalie Aaron	F	5-5	Jr./2L	Brentwood, Tenn. (Battle Ground Academy)
11	Samantha McGowan	F	5-9	Fr./HS	Essex, Ontario, Canada (Ecole Secondaire L'essor)
12	Danielle Au	F	5-5	Fr./HS	Suwanee, Ga. (North Gwinnett)
14	Lolly Holland	M	5-4	Jr./2L	Suwanee, Ga. (South Forsyth)
15	Kortney Rhoades	M	5-4	Jr./1L	Wilmington, Del. (Padua // St. Joseph's)
16	Lauren Hyden	D	5-4	Fr./HS	Gainesville, Fla. (Buchholz)
17	Danielle Manning	D	5-3	Fr./HS	Tampa, Fla. (Berkeley Prep)
18	Ali Glemser	D	5-3	R-Soph./1L	Collierville, Tenn. (Collierville)
19	Kira Campbell	M	5-8	Jr./2L	Lexington, S.C. (Lexington)
20	Ellen Fahey	D	5-7	Jr./2L	Fort Wright, Ky. (Notre Dame Academy)
21	Brittany Rhoades	D	5-3	Sr./3L	Wilmington, Del. (Padua)
22	Dani Henry	F/D	5-4	R-Soph./1L	Avondole, Pa. (Padua)
23	Kayla Paoulos	F	5-7	Fr./HS	Buffalo Grove, Ill. (Buffalo Grove)
24	Taylor Leach	D	5-10	Fr./HS	Maumee, Ohio (Anthony Wayne)
25	Maddy Kill	M	5-7	Sr./1L	Marietta, Ga. (Marist School // Seton Hall)
26	Rae Wilson	F	5-5	Soph./1L	Greenville, S.C. (JL Mann)
27	Brooke Jacobs	F	5-3	Sr./3L	Chambersburg, Pa. (Chambersburg Area)
28	Samantha Gonzalez	M	5-6	Fr./HS	Kyle, Texas (Jack C. Hays)
29	Mollie Patton	GK	5-7	R-Sr./2L	Milford, Ohio (Milford)
32	Katrina Frost	D/M	5-5	Fr./HS	Fayetteville, Ga. (Starrs Mill)
35	Darien Vercillo	GK	5-6	R-Fr./HS	Yorba Linda, Calif. (Mater Dei)

ALPHABETICAL ROSTER

No.	Name	Pos.	Ht.	Cl/Exp.	Hometown (High School)
12	Danielle Au	F	5-5	Fr./HS	Suwanee, Ga. (North Gwinnett)
10	Natalie Aaron	F	5-5	Jr./2L	Brentwood, Tenn. (Battle Ground Academy)
5	Kelsey Barr	D	5-5	Fr./HS	Douglasville, Ga. (Chapel Hill)
3	Maureen Buff	M	5-5	Fr./HS	Lilburn, Ga. (Parkview)
19	Kira Campbell	M	5-8	Jr./2L	Lexington, S.C. (Lexington)
20	Ellen Fahey	D	5-7	Jr./2L	Fort Wright, Ky. (Notre Dame Academy)
32	Katrina Frost	D/M	5-5	Fr./HS	Fayetteville, Ga. (Starrs Mill)
2	Gabrielle Gilbert	D	5-8	Fr./HS	Mississauga, Ontario, Canada (St. Marcellinus Secondary)
18	Ali Glemser	D	5-3	R-Soph./1L	Collierville, Tenn. (Collierville)
28	Samantha Gonzalez	M	5-6	Fr./HS	Kyle, Texas (Jack C. Hays)
4	Kayla Grimsley	M/F	5-4	Jr./2L	Lakeland, Fla. (George W. Jenkins)
22	Dani Henry	F/D	5-4	R-Soph./1L	Avondole, Pa. (Padua)
0	Alex Holland	GK	5-7	R-Fr./HS	Cary, Ill. (Cary-Grove)
14	Lolly Holland	M	5-4	Jr./2L	Suwanee, Ga. (South Forsyth)
16	Lauren Hyden	D	5-4	Fr./HS	Gainesville, Fla. (Buchholz)
27	Brooke Jacobs	F	5-3	Sr./3L	Chambersburg, Pa. (Chambersburg Area)
25	Maddy Kill	M	5-7	Sr./1L	Marietta, Ga. (Marist School // Seton Hall)
24	Taylor Leach	D	5-10	Fr./HS	Maumee, Ohio (Anthony Wayne)
17	Danielle Manning	D	5-3	Fr./HS	Tampa, Fla. (Berkeley Prep)
11	Samantha McGowan	F	5-9	Fr./HS	Essex, Ontario, Canada (Ecole Secondaire L'essor)
1	Roya Mojarab	GK	5-4	Jr./2L	Tacoma, Wash. (Curtis)
23	Kayla Paoulos	F	5-7	Fr./HS	Buffalo Grove, Ill. (Buffalo Grove)
29	Mollie Patton	GK	5-7	R-Sr./2L	Milford, Ohio (Milford)
9	Maria Petroni	F	5-10	Jr./2L	Flowery Branch, Ga. (Buford)
21	Brittany Rhoades	D	5-3	Sr./3L	Wilmington, Del. (Padua)
15	Kortney Rhoades	M	5-4	Jr./1L	Wilmington, Del. (Padua // St. Joseph's)
7	Elizabeth Sinclair	M	5-8	Fr./HS	St. Louis, Mo. (Cor Jesu Academy)
8	Christine Watts	M	5-6	So./1L	Duluth, Ga. (Peachtree Ridge)
26	Rae Wilson	F	5-5	Soph./1L	Greenville, S.C. (JL Mann)
35	Darien Vercillo	GK	5-6	R-Fr./HS	Yorba Linda, Calif. (Mater Dei)

PRONUNCIATIONS

Danielle Au	--	OWW	Ellen Fahey	--	FAYE-he	Kayla Paoulos	--	PAUL-us
Kira Campbell	--	KEER-uh	Roya Mojarab	--	ROY-ah mo-JAR-uhb	Darien Vercillo	--	ver-SILL-oh

THREE CONSECUTIVE NCAA APPEARANCES





Bottom Row (L-R): Brittney Rhoades, Maureen Buff, Kayla Grimsley, Maddy Kill, Roya Mojarab, Alex Holland, Mollie Patton, Darien Vercillo, Danielle Au, Danielle Manning, Ali Glemser, Maria Petroni **Middle Row (L-R):** Assistant Coach Mat Cosgriff, Student Assistant Coach Blakely Mattern, Rae Wilson, Lauren Hyden, Samantha Gonzalez, Dani Henry, Brooke Jacobs, Lolly Holland, Natalie Aaron, Kortney Rhoades, Kelsey Barr, Head Coach Shelley Smith, Associate Coach Jamie Smith **Top Row (L-R):** Maggie Blackwell, Taylor Leach, Gabrielle Gilbert, Katrina Frost, Samantha McGowan, Ellen Fahey, Christine Watts, Elizabeth Sinclair, Kayla Paoulos, Kira Campbell, Jocelyn Spurrier

BY CLASS	BY STATE	
<p>Seniors - 4 Brooke Jacobs Maddy Kill Mollie Patton Brittney Rhoades</p>	<p>Georgia - 8 Douglasville Duluth Fayetteville Flowerly Branch Lilburn Marietta Suwanee</p>	<p>Kelsey Barr Christine Watts Katrina Frost Maria Petroni Maureen Buff Maddy Kill Danielle Au Lolly Holland</p>
<p>Juniors - 8 Natalie Aaron Kira Campbell Ellen Fahey Kayla Grimsley Lolly Holland Roya Mojarab Maria Petroni Kortney Rhoades</p>	<p>Florida - 3 Gainesville Lakeland Tampa</p>	<p>Lauren Hyden Kayla Grimsley Danielle Manning</p>
<p>Sophomores - 11 Ali Glemser Dani Henry Christine Watts Rae Wilson</p>	<p>South Carolina - 2 Greenville Lexington</p>	<p>Rae Wilson Kira Campbell</p>
<p>Freshmen - 10 Danielle Au Kelsey Barr Maureen Buff Katrina Frost Gabrielle Gilbert Samantha Gonzalez Alex Holland Lauren Hyden Taylor Leach Danielle Manning Samantha McGowan Kayla Paoulos Elizabeth Sinclair Darien Vercillo</p>	<p>Delaware - 2 Wilmington</p>	<p>Brittney Rhoades Kortney Rhoades</p>
	<p>Illinois - 2 Buffalo Grove Cary</p>	<p>Kayla Paoulos Alex Holland</p>
	<p>Ohio - 2 Maumee Milford</p>	<p>Taylor Leach Mollie Patton</p>
	<p>Pennsylvania - 2 Avondale Chambersburg</p>	<p>Dani Henry Brooke Jacobs</p>
	<p>Tennessee - 2 Brentwood Collierville</p>	<p>Natalie Aaron Ali Glemser</p>
		<p>California - 1 Yorba Linda Darien Vercillo</p> <p>Kentucky - 1 Fort Wright Ellen Fahey</p> <p>Missouri - 1 St. Louis Elizabeth Sinclair</p> <p>Texas - 1 Kyle Samantha Gonzalez</p> <p>Washington - 1 Tacoma Roya Mojarab</p> <p>International - 2 Canada Gabrielle Gilbert Samantha McGowan</p>

2009 SEC TOURNAMENT CHAMPIONS

