



2019 SOUTH CAROLINA GAMECOCK SOFTBALL

Contact: Patrick Osborne
Fax: (803) 777-2967

Office: (803) 777-1994
E-mail: osbornpo@mailbox.sc.edu

Cell: (405) 496-0533
Web: gamecocksonline

2019 Schedule/Results (20-5, 0-3 SEC)

Date	Opponent	W	L	Score/Time
<i>Puerto Vallarta Challenge</i>				
2/7	BYU			W, 4-3
2/7	Baylor			L, 4-1
2/8	Duke			W, 3-2
2/9	Notre Dame			W, 7-4
2/10	North Carolina			L, 4-0
<i>Gamecock Invitational</i>				
2/15	UNCG			W, 11-3
2/15	Ohio			W, 4-2
2/16	Campbell			W, 16-7
2/17	St. John's			W, 9-1
2/20	Charleston Southern			W, 9-1
<i>Charlotte First Pitch Classic</i>				
2/23	Youngstown State			W, 10-1
2/24	@Charlotte			W, 9-1
2/24	Winthrop			W, 15-1
2/27	Coastal Carolina			W, 7-4
<i>USF Tournament</i>				
3/1	Ball State			W, 15-1
3/1	@ USF			W, 8-1
3/2	Troy			W, 10-2
3/2	Western Michigan			W, 7-2
3/3	Middle Tennessee			W, 6-4
3/6	Winthrop			W, 3-0
3/8	*Kentucky			L, 5-0
3/9	*Kentucky			L, 11-2
3/10	*Kentucky			L, 5-1
3/12	Rhode Island			Canceled
3/13	Bryant (DH)			W, 7-0
3/13	Bryant (DH)			W, 10-2
3/15	*@ Arkansas			7:00 PM
3/16	*@ Arkansas			2:00 PM
3/17	*@ Arkansas			2:00 PM
3/20	Duke			6:00 p.m.
3/23	*Ole Miss			2:00 p.m.
3/24	*Ole Miss			6:00 p.m.
3/25	*Ole Miss			7:00 p.m.
3/27	Georgia State			6:00 p.m.
3/29	*@ LSU			7:00 p.m.
3/30	*@ LSU			7:00 p.m.
3/31	*@ LSU			2:00 p.m.
4/3	Charlotte			6:00 p.m.
4/5	*Alabama			6:00 p.m.
4/6	*Alabama			6:00 p.m.
4/7	*Alabama			1:00 p.m.
4/10	Furman			6:00 p.m.
4/12	*@ Auburn			7:00 PM
4/13	*@ Auburn			12:00 PM
4/14	*@ Auburn			2:00 p.m.
4/17	USC Upstate			6:00 p.m.
4/19	UNCG			6:00 p.m.
4/20	UNCG			2:00 p.m.
4/26	*Georgia			6:00 p.m.
4/27	*Georgia			12:00 p.m.
4/28	*Georgia			3:00 p.m.
5/3	*@ Missouri			8:00 p.m.
5/4	*@ Missouri			6:00 p.m.
5/5	*@ Missouri			1:30 p.m.
<i>SEC Tournament</i>				
5/8-12	College Station, Texas			TBD

LEGEND

Bold: Home games
 @: Away games
 *: SEC Games

Upcoming Opponents (March 15-17)

SEC	Arkansas	Arkansas	Arkansas
Second SEC Weekend Watch live on SEC Network +	Arkansas Friday at 7:00 PM ET	Arkansas Saturday at 2:00 PM ET	Arkansas Sunday at 2:00 PM ET
SC SEC Record: 0-3 Ark SEC Record: 1-2 Last season: Carolina took series 2-1 in Columbia	All-time: 18-11 Home: 17-8 Road: 3-2 Last time: W, 3-1 (2018)	All-time: 18-11 Home: 17-8 Road: 3-2 Last time: W, 3-1 (2018)	All-time: 18-11 Home: 17-8 Road: 3-2 Last time: W, 3-1 (2018)

Live Coverage: Arkansas Series

TV/Live Stream: SEC Network +
Twitter: @GamecockSoftball

Live Stats: gamecocksonline.com
Instagram: gamecocksoftball

Inside The Notes

- ✓ Head coach Beverly Smith (p. 2)
- ✓ Carolina top-fives for single seasons (p. 18)
- ✓ Carolina Notes (p. 3-10)
- ✓ Beckham Field facts (p. 19)
- ✓ Season, conference, last box score (p. 11-13)
- ✓ Carolina roster and spot chart (p. 20-21)
- ✓ South Carolina lineups by games (p. 12-13)
- ✓ Stats/rankings (p. 14)
- ✓ Game-by-game positions and lineups (p. 15-16)
- ✓ Last time Carolina... (p. 17)

2019 South Carolina Pitching Staff

No.	Name	Ht.	Class	ERA	W-L	App-GS	Sv	IP	BB	SO	H	Avg.	WP	HBP	EBH
12	Kelsey Oh	6-0	So.	3.57	2-2	4-4	0	17.2	9	15	20	.294	4	0	5
53	Dixie Raley	6-0	Sr.	1.95	5-0	5-3	2	43.0	22	43	28	.181	3	2	9
9	Cayla Drotar	5-6	Jr.	2.94	6-3	13-6	2	50.0	17	26	42	.233	1	6	18
34	Rachel Vaughan	5-9	Fr.	6.00	1-0	4-2	0	9.1	2	3	15	.357	1	2	5
17	Karly Heath	5-10	Fr.	2.14	6-0	10-8	0	36.0	20	24	17	.138	5	3	7

Possible Starting Lineup (based on previous games)

Pos.	Name	B/T	Ht.	Class	Avg/Runs/RBIs	Notes
SS	Kenzi Maguire	R/R	5-5	RS-Jr.	.346/21/16	SC career record holder for HBP (47)
2B	Mackenzie Boesel	L/R	5-5	Jr.	.403/27/23	One of 18 players in SC history with 100+ RBI
3B	Jana Johns	R/R	5-9	So.	.439/29/23	Batting .462 with 23 RBI when SC wins this year
1B	Madison Owens	R/R	5-9	Fr.	.289/13/9	Both home runs in career have come in SC wins
C	Jordan Fabian (Or)	R/R	5-6	Fr.	.192/7/1	.407 on-base percentage this year when SC wins
C	Anna Vest	R/R	5-8	So.	.333/1/0	12 starts this year behind the plate
CF	Lauren Stewart	R/R	5-6	RS-Jr.	.364/22/15	10 RBI & 3 home runs during last 10 games
LF	Kennedy Clark	L/L	5-5	Sr.	.420/20/20	Hitting .500 with four RBI and HR in two road games
RF	Haley Simpson (Or)	L/R	5-10	Fr.	.316/6/7	.375 on-base percentage over last 10
RF	Alexis Lindsey	L/L	5-9	RS-So.	.270/2/4	Went 2-for-3 in game 1 win over Bryant (3/13)
DP	Cayla Drotar	R/R	5-6	Jr.	.343/8/25	Pitches and hits for Carolina (one of two at SC)

Head Coach Beverly Smith (pitching coach)
Associate Head Coach Lisa Navas (third base coach/defense)
Assistant Coach Kaela Jackson (hitting coach/outfielder)
Volunteer Assistant Taylor Wike (first base coach)



Follow on Twitter @scsbcoach_bev

South Carolina Coaching Highlights

- Led Gamecocks to 6 NCAA Tournaments in 8 years
- 2nd winningest coach in SC Softball history
- Recruited and coached 2015 First-Team All-American Alaynie Page
- Coached eight All-Region and eight All-SEC players
- Team has matched or improved its win total the last five seasons and improved its RPI finish in each year
- Coach Carolina to its second-ever super regional (2018)

Coaching Timeline

2011-present.....Head coach, South Carolina
 2008-10.....Associate head coach, North Carolina
 2005-2008.....Assistant head coach, North Carolina
 1998-2002, 2004.....Assistant coach, North Carolina
 1997.....Assistant coach, Tampa Bay FireStix (WPSL)
 1996-1998.....Head coach, Episcopal High School (Bellaire, Texas)

Smith's South Carolina Record

Year	Record	Final NCAA RPI	NCAA
2011	26-30	82	--
2012	23-32	99	--
2013	34-25	37	Austin Finals
2014	36-22	34	Tallahassee Regional
2015	38-22	32	Tallahassee Regional
2016	38-23	24	Tallahassee Finals
2017	34-25	22	Tucson Finals
2018	49-17	9	Tempe Super Regional
2019	20-5	-	
8 years	298-201		6 NCAA Regionals

North Carolina Coaching Career Highlights

- Helped UNC to eight NCAA Tournament appearances
- Recruited and coached five All-Americans
- Coached 32 All-Region and 37 All-ACC players
- That includes three-time ACC Player of the Year and two-time All-American Danielle Spaulding

North Carolina Playing Career Highlights

- 1994 ACC Player of the Year, first in UNC history
- 1994 All-Southeast Region Player
- ACC 50th Anniversary Team
- Tossed two career no-hitters
- Tied for 17th in NCAA Division I history in triples (27)

Education

North Carolina, 1994
 B.A., Speech communications & Political science

Playing Timeline

1991-1994.....North Carolina
 1997.....Tampa Bay FireStix (WPSL)

South Carolina has seen its star rise again in the collegiate softball world, and head coach Beverly Smith has guided that process since arriving as head coach in July of 2010. She oversees all aspects of the program and works most closely on the field with the pitchers. As a head coach, Smith's overall record is 298-201, becoming only the second Gamecock softball coach with over 200 career wins.

From 2013-18, Smith has guided the Gamecocks to six-consecutive NCAA Tournament appearances, which is tied for the longest streak in program history. The Gamecocks have competed in the regional championship three-consecutive seasons, as the 2018 team reached the program's second-ever super regional.

The Gamecocks finished the 2018 season with an impressive 49-17 (15-9 SEC) mark on their way to a third-place finish in the SEC, their best finish since placing second in the SEC East in 2003. Carolina used the momentum from a strong conference campaign in the SEC Tournament on its way to the program's first Tournament Championship appearance since 2001. The 49 overall wins were the most since 1999, while the 15 conference wins were the most since winning 18 in 2003. In the polls Carolina finished 11th, its highest final ranking since 1997 and the second-best finish in school history. In total, the Gamecocks broke four season records as a team (home runs, RBI, HBP, fielding percentage and double plays turned) while Jana Johns broke three individual season records (HBP, assists at third and fielding percentage at third). For the first time since 1997, Carolina had five players receive All-SEC honors (Kenzi Maguire, Mackenzie Boesel, Alyssa VanDerveer, Johns and Kelsey Oh). With national recognition, the Gamecocks had three players named to All-Region Teams (Maguire, Boesel and VanDerveer) for the first time since 1999. In the classroom, Boesel became the 10th Gamecock in program history (second under Smith) to take Academic All-America honors.

Over the course of the past six years, the team has improved its final RPI from the NCAA from No. 37 in 2013 to No. 9 in 2018. During the past eight seasons the program's offense has posted some of its strongest seasons during Smith's tenure, setting 28 team program records. In the per-game team records, Smith's group holds eight of the 16 tracked. Gamecock pitching has improved markedly during that same tenure. From 2013-15, Smith's staff improved its strikeout-to-walk ratio in each season, while the 2016 and 2017 groups posted the program's first earned-run average under 3.00 since 2008 (2.82 in 2016, 2.96 in 2017). In 2018, the team had three different 10-plus game winners for the first time under Smith's leadership while the trio of pitchers produced the team's lowest ERA since 2007.

Two Gamecocks have moved onto the National Pro Fastpitch circuit during her tenor. Garcia spent three years in the league with the NY/NJ Comets and the Pennsylvania Rebellion, getting drafted by the Comets in the fourth round of the 2013 College Draft. Page played for the NPF's 2016 champs, the Chicago Bandits.

Prior to coming to South Carolina, Smith served as the top assistant at North Carolina, working mostly with the pitchers and catchers. The final three years, she was the associate head coach after nine as an assistant. Smith helped the Tar Heels to two Atlantic Coast Conference titles in 2001 and 2008 and eight of their nine NCAA Tournament appearances. She served as the lead recruiter for the Tar Heels during that time, helping to bring in five All-Americans into the UNC program. She also helped North Carolina achieve a top-25 ranking in the USA Today/NFCA Coaches Poll at least once per season from 2006-10.

Born in Asheboro, N.C., and Smith was raised in Houston, Texas. She is a graduate of the University of North Carolina.

THE GAMECOCKS

- Carolina comes into the 2019 season looking to build upon a 49-17 season in which the Gamecocks reached the program’s second ever super regional after winning the Columbia Regional.
- The Gamecocks welcome five freshmen and transfer Katie Prebble to the program this season to bring the Gamecocks to 19 active members.
- Head coach Beverly Smith has been keeping the local talent home recently, as the Gamecocks have five South Carolina natives on roster and two of the last three South Carolina Gator Players of the Year.
- Carolina won’t be lacking arms this season with five available coming into the new season, leaving 14 fielders. Freshman Rachel Vaughan comes in as coach Smith’s first left-handed pitcher during her time at South Carolina.

THE UPCOMING WEEK

- The Gamecocks closed out a six-game home stand this Wednesday with a double header against the Bryant Bulldogs. Carolina has faced Winthrop, No. 15 Kentucky and Bryant (twice) over the course of the last week and six home games. South Carolina faced Winthrop for the second time this season after posting a 15-1 victory in five innings in Charlotte on Feb. 24 as part of the Charlotte First Pitch Classic.
- South Carolina opened up SEC play last weekend against No. 15 Kentucky Friday-Sunday as the Gamecocks dropped the series to the Wildcats. The Wildcats took two-of-three last season in Lexington, last season, as the Gamecocks were unable to take the season series for the first time since 2015 and the first time in Columbia since 2007 this year.
- Carolina returns to SEC action this weekend for another tough test, this time against No. 14 Arkansas on the road. The Gamecocks won a hard-fought 2-1 series last season in Columbia over the quickly improving Arkansas program.
- Last week marked the first time in three weeks South Carolina hadn’t had a player win an SEC Player of the Week honor. South Jana Johns and Cayla Drotar won back-to-back player of the year nominations as both received their first POTW recognitions.

NOT THE START YOU’D ASK FOR

- There is no way to spin it, the opening weekend in SEC play for South Carolina was not what the program hoped for. Then-No. 22 Kentucky took all three games of the series, outscoring the Gamecocks 21-3 at Carolina Softball Stadium at Beckham Field. Kentucky held Carolina to a .183 batting average over the course of the weekend. One of the lone bright spots for the squad was a .301 on-base percentage helped with 12 free bases to go along with the 13 hits.
- While the weekend wasn’t great, it’s not quite time to hit the panic button. Teams do get swept from time to time, and it was the first weekend of the season in SEC play (the nation’s toughest conference).
- Over the weekend, Carolina’s Kenzi Maguire notably became the school record holder for hit by pitches in a career as she collected her 47th in the series finale. Now the friendly race continues with teammate Jana Johns, who sits a couple spots back in third with 42 in just two years.
- There is still good news to be had for the rest of the SEC schedule. For one, 21 games remain in the conference slate. Second, Carolina was 8-2 last season against teams remaining on the conference schedule. And finally, it’s just march. Time is on the team’s side for now.

SCHOOL QUICK FACTS

Location	Columbia, S.C.
Founded	1801
Enrollment	31,288
Colors	Garnet (PMS 202) and Black
Nickname	Gamecocks
Affiliation	Southeastern (Eastern Division)
President	Dr. Harris Pastides
Athletic Director	Ray Tanner
Executive Associate AD/SWA	Judy Van Horn
Executive Associate AD (Supervisor)	Charles Bloom
Faculty Athletics Representative	Dr. Valinda Littlefield

HOME/PROGRAM HISTORY

Home Field	Carolina Softball Stadium at Beckham Field
Capacity	1,480
Field Dimensions	L-200, C-220, R-200, Alleys-210
NCAA Tournament Appearances	21
NCAA Super Regional Appearances	2
NCAA College World Series Appearances	3
AIAW College World Series Appearances	5
SEC Championships	1
SEC Eastern Division Championships	4
SEC Tournament Championships	2

2018 RESULTS/ROSTER INFO

2018 Record	49-17
2018 Conference Record	15-9
2018 Conference Finish	3rd
Postseason	NCAA Super Regionals
Letterwinners Returning/Lost	13/6
Position Starters Returning/Lost	4/4
Pitchers Returning/Lost	3/1
Newcomers	6

MEDIA INFORMATION

Assistant AD/Media Relations	Steve Fink
Softball Contact	Patrick Osborne
Office Phone	(803) 777-1994
Email	osbornpo@mailbox.sc.edu
Personal Phone	(405) 496-0533
Office FAX	(803) 777-2967
Department Website	gamecocksOnline.com
Team Website	GamecockSoftball.com
Dept. Twitter	Twitter.com/GamecocksOnline
Team Twitter	Twitter.com/GamecockSoftball
Team Instagram	Instagram.com/GamecockSoftball
Dept. Facebook	facebook.com/GamecocksOnline
Team Facebook	facebook.com/GamecockSoftball
Mailing Address	1304 Heyward St. Rice Athletics Center Columbia, SC 29208

INTERVIEWS/PRACTICE

South Carolina practices in the weekday afternoons at Carolina Softball Stadium at Beckham Field, located in the Athletics Village. Mondays are normally off days. Interviews are preferred around practice times, either before 2 p.m. or after 5 p.m. Please contact Patrick Osborne at least 24 hours before to schedule your interview.

PREFERRED ABBREVIATIONS

When needing to abbreviate South Carolina for your scoreboard or broadcast boxes, the preferred shortenings are Carolina or SC. Please refrain from using USC or SCAR when referring to the University of South Carolina. Proper logos and wordmarks can be emailed for use by any media outlet upon request. Thanks for your help.

MACKENZIE BOESEL FEATURE

A junior from Orange County, Calif., softball player Mackenzie Boesel is nothing less than a rock star. A previous recipient of the esteemed Academic All-American award, Boesel is talented both on the field and in the classroom.

Seeing one's name on the Academic All-America list is something that many athletes only dream of. For Boesel, it is proof that all of her hard work is paying off.

"You spend so much time on both school and softball, and to know that all of that hard work and stress that you go through throughout the year is worth it is really rewarding," Boesel stated. "I'm pretty busy doing both so it's nice to get recognized for it."

South Carolina head coach Beverly Smith recognized Boesel's gifts and ambition early in the recruiting process and began pursuing her as soon as her freshman year of high school.

"I was doing this hitting clinic, and the hitting coach that was here a few years ago saw me and told Coach Bev to watch out for me," Boesel said. "She recruits a lot in California, because softball is huge there. So when she came out and watched me play, she told me that she wanted me to come visit the campus. I did and I loved it the first time I came out here."

Like many other student-athletes, Boesel's days are long and hard. She often starts around 6:15 a.m. and doesn't finish until the evening. Then she starts it all again the next day. While all of this together can be stressful, Boesel uses it as motivation to strive and work harder.

"I just love the competition every day," Boesel stated. "There's always room to improve. There's always room to get better. I'm a very competitive person, and softball provides that outlet for me."

"Playing with the team and meeting my teammates here, they're some of my best friends. I love playing with the team and the competition it provides."

Although Boesel has played softball since she was five, she has explored a variety of sports like many other young athletes. However, with both a mother and sister that played softball in college, the sport has always held a top place in her heart.

"I wanted to be a gymnast, but that didn't work out. I also played soccer, but I didn't like running that much, so softball was it," Boesel said.

FULL STORY ON GAMECOCKSONLINE.COM

THE WINNING STREAK

- The Gamecocks came into last week riding a 15-game winning streak and had won 15-straight games for the second-straight year. This marks the first time since the 1996 and 1997 seasons the Gamecocks have won 10-straight games (or more) in back-to-back seasons. Carolina has outscored opponents 139-31 (+108) during the streak while batting .390 as a team.
- A better look into the numbers, Carolina hit 27 home runs with 133 RBI and a .489 on-base percentage thanks to a 82 free bases. The pitching wasn't been bad either, as Dixie Raley has posted a 1.56 ERA with a 4-0 record (and two saves) in 27 innings of work with 31 strikeouts while holding teams to a low .177 batting average. Four different pitchers had earned a win and two had earned at least one save.
- At the plate, Carolina had five hitters batting .400 or better (Jana Johns, Mackenzie Boesel, Kennedy Clark, Cayla Drotar, Kenzi Maguire). Boesel and Johns are both hitting .500 or better, as well. Boesel led the way batting .524 with 15 RBI and a .881 slugging percentage. Cayla Drotar had produced a team-best 25 RBI while Johns had posted the most home runs (six).
- Some notable game highs during the streak included 33 at bats at South Florida, 16 runs scored against Campbell, 16 hits against Campbell, five doubles three different times, six walks twice, four hit by pitches three times 11 strikeouts of opposing hitters against Coastal Carolina.

GAMECOCKS DOMINATE GAMECOCK INVITATIONAL

- After a 3-2 weekend in Mexico, the Gamecocks got right back on track at home with a 4-0 weekend in the Gamecock Invitational as the team outscored opponents 40-13 with eight home runs.
- The Gamecocks had five players with at least 10 at bats hit .400 or better over the weekend (Kennedy Clark, Cayla Drotar, Lauren Stewart, Mackenzie Boesel and Jana Johns). In total, 12 different players finished the weekend with a hit while 11 had at least one RBI.
- Cayla Drotar stood out all weekend and was later named SEC Player of the Week for the first time in her career. A junior, she hit .636 with 12 RBI and notably hit three home runs over the last two games, including a grand slam in the win over Campbell.
- Kennedy Clark wasn't so bad herself. A senior, she hit .700 with seven hits and four runs scored to go along with her four RBI.

MEXICO IS IN THE BOOKS

- South Carolina finished with a respectable 3-2 record to open the 2019 season a few weeks ago in Mexico against BYU, No. 18 Baylor, Duke, Notre Dame and North Carolina.
- The Gamecocks earned win No. 1,500 in program history with the 4-3 win over BYU to open the season as the squad came back twice to earn the victory.
- Kenzi Maguire led the way at the plate for the Gamecocks, hitting .333 with two runs, six hits, a home run and five RBI. Jana Johns also shined batting .333 with five hits and three runs scored.
- For their efforts, Kenzi Maguire and Haley Simpson were named to the All-PVC Tournament Team. Simpson hit .571 with four hits and two RBI in her collegiate debut weekend for the Gamecocks in centerfield.

	SEC RANKINGS									
	SEC	Pct.	All	Pct.	H	A	N	Top 25	Last 10	Streak
Alabama	3-0	1.000	25-0	1.000	14-0	4-0	7-0	3-0	10-0	W25
Kentucky	3-0	1.000	15-7	.682	0-0	4-1	11-6	6-6	8-2	W6
Tennessee	2-1	.667	18-3	.857	5-0	3-1	10-2	4-3	9-1	L1
LSU	2-1	.667	21-5	.808	15-2	3-1	3-2	3-3	8-2	L1
Ole Miss	2-1	.667	16-7	.696	7-1	2-1	7-5	3-5	8-2	W2
Florida	1-2	.333	22-4	.846	8-2	3-0	11-2	6-4	6-4	W1
Arkansas	1-2	.333	19-5	.792	10-2	2-2	7-1	0-1	8-2	L2
Texas A&M	1-2	.333	16-8	.667	15-5	0-1	1-2	1-4	7-3	W1
Georgia	0-0	.000	24-3	.889	19-2	2-0	3-1	0-0	9-1	W2
Auburn	0-0	.000	22-4	.846	16-1	0-0	6-3	1-1	9-1	W6
Mississippi State	0-0	.000	19-5	.792	14-2	2-0	3-3	0-1	8-2	W7
South Carolina	0-3	.000	18-5	.783	8-3	2-0	8-2	0-4	7-3	L3
Missouri	0-3	.000	11-10	.524	0-0	1-4	10-6	1-6	3-7	L3

*as of 3/12

LET'S GET IT OUT OF THE WAY... WHAT A SEASON 2018 WAS

- 2018 will go down as one of the more special seasons in South Carolina softball history as the program reached its second ever super regional thanks to a 49-17 season. The 49 wins were the most under Beverly Smith and the most since 1999. It was the 15th time in school history the team won 40 or more games and the first time since 2003 it had done so.
- You've probably heard the underdog story by now. The Gamecocks were picked to finish 12th in the SEC but chose not to listen, finishing 15-9 to take third. The 15 wins were the most in the Beverly Smith era and the most since winning 18 in 2003. It was the seventh time in program history the Gamecocks won 15 or more conference games.
- Carolina had five players named to the All-SEC Teams (Kenzi Maguire, Mackenzie Boesel, Alyssa VanDerveer, Jana Johns and Kelsey Oh). The five overall recognitions were the most since the program also had five in 1997.
- Home was home sweet home for the Gamecocks as Carolina posted an impressive 29-3 record at Carolina Stadium at Beckham Field. South Carolina outscored opponents 173-63 and posted a .983 fielding percentage in its games at home.

LAST SEASON WAS ALL ABOUT THE START

- Carolina opened the 2018 season with a 20-1 record, including the program's best 20-game start in school history.
- During that time, Gamecock batters were hitting .315 while outscoring opponents 134-25.
- In the circle, Cayla Drotar led the way with a 10-0 record to go along with her 1.24 ERA. As a staff, Dixie Raley and Kelsy Oh posted a 1.15 era with 95 strikeouts during that time.
- In total, the Gamecocks finished with a 22-3 record before the start of SEC play. Lots of people ask, just how tough was the schedule during that time? Well, Carolina faced Hofstra twice (NCAA Tournament finisher), Liberty (NCAA Tournament finisher), Oklahoma twice (WCWS finisher) and Texas (NCAA Tournament finisher).

SEC SUCCESS WAS OH SO SWEET

- South Carolina won five of its SEC series (Ole Miss, Tennessee, Arkansas, Mississippi State and Missouri). During those series wins, Carolina outscored teams 86-44 with a .297 batting average.
- Mackenzie Boesel played a big role in the SEC series wins, as she led the Gamecocks with a .417 batting average with 14 runs, 10 RBI and a .708 slugging percentage during the victories.
- In the circle, the trio of Kelsey Oh, Dixie Raley and Cayla Drotar posted a 2.47 ERA during those games with 55 strikeouts and seven complete games.
- South Carolina went on to reach the SEC Tournament Championship for the first time since 2001 with wins over UA and Miss. State.

ALEXIS LINDSEY FEATURE

Busing tables doesn't sound like the most memorable summer vacation, but when you're working at one of the most spectacular national parks, and you have a chance at new adventures during your off-time, it's a much better deal. At least that's the case for South Carolina softball redshirt sophomore Alexis Lindsey, who interned at Yellowstone National Park this summer to earn credit towards her tourism management degree.

"I had gone and visited Yellowstone last year with my family, and I just loved it," Lindsey said. "I wanted to work with the national parks because of my major, and I thought this would be the perfect opportunity. I'd get to spend a couple of months in a national park and get a hike in whenever I want on the weekends. It was an amazing experience."

For someone who loves the outdoors, there was not a lot of downtime when she wasn't on the job.

"When I wasn't working, I was hiking and doing whatever I could to see as much as possible," Lindsey said. "We'd work for five days straight, then you'd have a weekend. I'd go hiking and camping every weekend. I went to Grand Teton National Park, which was not even an hour away from Yellowstone. It was so beautiful."

Lindsey's summer adventures took her to 10 different states and five national parks.

"I went to a different state every weekend," Lindsey said. "I was in Idaho, Montana, Wyoming, South Dakota, North Dakota, Nebraska, and lots of other places. We drove to South Dakota strictly to see Mount Rushmore. I mean, when else am I going to get to see that?"

"The wildlife is unbelievable at Yellowstone. I really like elk and bison, and they are everywhere! You would be walking down the street, and all of the sudden there's a bison standing there. So, I'd say 'hey man, what's up' to this 1,000-pound bison! Honestly, getting up knowing you can go where there will be wildlife and just watch them in nature was probably my favorite part."

Lindsey is also an amateur photographer, and she had plenty of opportunities to put the camera, which was a gift from her father a few years back, to good use.

"The Tetons were so majestic, but a picture doesn't do them justice," Lindsey said. "I took a lot of geyser pictures. There were over 300 of those in Yellowstone. Badlands National Park in South Dakota was really cool, too. It's so different. You're just driving along these prairies and all of the sudden there are these huge canyons."

GAMECOCK AWARD WINNERS

Mackenzie Boesel SEC All-Freshman Team 2017
 NFCA All-Southeast Region Third Team 2017
 SEC Freshman of the Week (3/6/17)
 NFCA Scholar-Athlete 2017-18
 SEC Honor Roll 2017
 Preseason All-SEC Team 2019
 ... USA Softball Top 50 Watch List (Player of the Year) 2019
 All-SEC Second Team 2018

Kennedy Clark SEC Freshman of the Week (3/7/16)
 NFCA Scholar-Athlete 2016-17-18
 SEC Honor Roll 2016-17

Morgan Davis NFCA Scholar-Athlete 2018

Cayla Drotar SEC Freshman of the Week (4/18/17)
 SEC Honor Roll 2017
 All-SEC Tournament Team 2018
 All-Region Second Team (2019)
 SEC Player of the Week (2/18/19)

Alexis Lindsey SEC Honor Roll 2017
 NFCA Scholar-Athlete 2018

Jana Johns SEC Freshman of the Week (2/26/18)
 SEC Freshman of the Week (3/23/18)
 All-SEC Freshmen Team
 All-SEC Defensive Team
 NFCA Scholar-Athlete 2018
 SEC Player of the Week (2/25/19)

Kenzi Maguire SEC Honor Roll 2016-17
 NFCA Scholar-Athlete 2018
 SEC Player of the Week (4/10/18)
 All-SEC Second Team
 PVC All-Tournament Team (2019)

Lauren Stewart SEC Honor Roll 2017

Kelsey Oh All-SEC Freshmen Team
 NFCA Top 25 Watch List (Player of the Year) 2018
 NFCA Scholar-Athlete 2018

Katie Prebble NFCA All-Region 2018
 NFCA Third-Team All-American 2018

Dixie Raley NFCA Scholar-Athlete 2018

Haley Simpson PVC All-Tournament Team (2019)

Anna Vest NFCA Scholar-Athlete 2018

NON-CONFERENCE SUCCESS WASN'T SO BAD EITHER

- Carolina went 34-8 in non-conference games last season, finishing a commanding 18-1 at home in those games and 12-2 in neutral games. The Gamecocks outscored teams 214-66 (+148) in those games with 41 home runs and a .461 slugging percentage.
- Once again, as she did all season, Mackenzie Boesel shined in those games batting a Carolina-best .352 with 45 hits, 34 runs and 34 RBI. Teams quickly caught on to what the problem was, as she drew 16 walks throughout the non-conference games.
- The pitching trio (Dixie Raley, Cayla Drotar and Kelsey Oh) dominated the competition, posting a 1.50 ERA with 25 complete games. The trio of doom posted 217 strikeouts while holding teams to a .217 batting average. Raley led the way with a 1.24 ERA and an 11-3 record.
- Cayla Drotar proved to be ultra-valuable during the non-conference games, posting a 1.65 ERA in the circle with 14 wins while also batting .266 at the plate with 13 runs and 24 RBI.

2018: THE YEAR RECORDS FALL

- The Gamecocks set single season records for home runs (65), RBI (309), hit by pitches (86), fielding percentage (.979) and double plays turned (31).
- Individual season records included hit by pitch (Jana Johns, 28), assists at third base (Jana Johns, 151) and fielding percentage at third base (Jana Johns, .978).
- 40,209 fans came to Carolina Stadium at Beckham Field last season, the most in program history. 2,023 was the season high against No. 2 Tennessee in the Saturday game of the series.
- Carolina had three players (Alyssa VanDerveer, Kenzi Maguire and Cayla Drotar) were named to All-Region Teams, the most under Beverly Smith.

... MOVING ON FROM OLD NEWS. HOW ABOUT THE NEW!

- Carolina welcomes five new freshman and All-American transfer Katie Prebble to the program this season. Jordan Fabian, Karly Heath, Madison Owens, Haley Simpson and Rachel Vaughan join the team as the five freshman.
- Jordan Fabian holds the honor of youngest Gamecock on roster as she graduated a year early (brains and skills) to become a Gamecock a year early.
- Karly Heath, what can't you do? The most recent South Carolina Gator Player of the Year to join the program pitches, plays in the field AND hits for herself.
- Rachel Vaughan isn't just new in the fact that she's a new pitcher for the Gamecocks, but she also holds the title of Beverly Smith's first left-handed pitcher during her time at South Carolina.

RESPECTING THE NAME AND NUMBERS

- Last season was the year of the underdog for the Gamecocks as the team entered the season unranked and picked to finish 12th in SEC Play. This offseason as been just a little different.
- This year the SEC coaches have picked the Gamecocks to finish fourth in conference play and named Mackenzie Boesel to the All-AEC Preseason Team, Carolina's first selection to the team during the Beverly Smith era.
- The national polls also tossed Carolina some love, as the Gamecocks were ranked T-ninth in the NFCA Poll, ninth in the USA Softball Rankings and seventh in FloSoftball's Poll. The rankings from the NFCA and USA Softball mark Carolina's first time since 2004 to start the season ranked.
- Sophomore Katie Prebble comes to South Carolina as the program's second returning All-American under Smith and the first since 2012. The Gardner-Webb transfer has been named a pre-season All-American by Flosoftball and Justin's World of Softball this year.

HOW TO WATCH THE GAMECOCKS IN 2019

- ESPN has shown some respect for the Gamecocks in the preseason, giving the program at least 30 games on the Family of Networks.
- Carolina will have 21 home games broadcast as well nine road contests.
- The Gamecocks first nationally televised game comes on March 24 against Ole Miss with a game on SEC Network.
- South Carolina will have five games on SEC Network, two on ESPNU, two on ESPN2 and one on ESPN.

BETTER LOOK INTO BOESEL

- Currently batting .403 (would be a career best if the season ended today) on 31 hits (14 of which have gone for extra-base hits) as she's posted a .500 on-base percentage thanks in part to 15 free bases thus far through 25 games. If the season ended today, would have a career best in batting average, slugging percentage and on-base percentage. With just five strikeouts through 25 games, she is well under pace for the past two seasons on her way to a career low in that category.
- In Charlotte on Feb. 24, became the 17th Gamecock in program history to bring home 100 or more RBI in a career in the 15-1 victory in five innings over Winthrop. Currently in her career she is tied for 12th in runs scored, tied for sixth in home runs, 14th in RBI, and 13th in hit by pitches. Is also standing strong with the second-base on-base percentage for a career in school history. (3/7)
- Received plenty of attention at the start of the 2019 season, as she was named to the Preseason All-SEC Team and selected to the USA Softball Top-50 Watch List for Player of the Year.
- Mackenzie Boesel couldn't have asked for a much better sophomore year, as she became just the 10th Gamecock in program history to be named an Academic All-American as well as her selection to the All-SEC Second Team (her second All-SEC honor of her career).

BETTER LOOK INTO MAGUIRE

- Kenzi Maguire is batting a career best .346 thus far through 25 games with a career best slugging percentage (.564) and on-base percentage (.469). Over the course of her career, Maguire is batting .308 in 148 games with 131 hits (35 of which have gone for extra bases) with a .417 on-base percentage.
- Just nine doubles away from entering the top 15 for most doubles in a career as of 3/7. Notably became the school record holder for hit by pitches in a career on March 10 against Kentucky with No. 47 of her career.
- In 2018, notably had an 11-game hitting streak and 23-game reached base streak, both of which were Carolina bests for the year.
- Was named to the All-SEC Second Team, All-Region Second Team, SEC Player of the Week for the first time in her career (4/10) and had the SEC Defensive Play of the Year in the win over Mississippi State (4/28).

BETTER LOOK INTO CLARK

- Senior Kennedy Clark brings plenty of experience to the outfield and plate for the Gamecocks after having started 193 games over her career, by far the most in the outfield right now for South Carolina's group of overall young outfielders.
- Was hitting .475 with 19 hits and 16 RBI during the team's 15-game winning streak. Notably hit .529 with seven RBI in the five wins at the USF Tournament two weekends ago with a 1.000 slugging percentage. Overall on the season she's hitting .420 with 29 hits and 20 RBI on her way to a career best in batting average, slugging percentage and on-base percentage.
- Shined in the postseason last year with four hits in the Columbia Regional and a two-run home run to help the Gamecocks avoid a no-hitter in the first game of the ASU Super Regional.
- Became the 18th Gamecock in program history with 100 or more RBI in a career in the win over Bryant on Wednesday.

ALEX FULMER ON THE BEAT

Alex Fulmer isn't just going along for the ride. After spending time on patrol with the Richland County Sheriff's Department in ride-alongs last year, South Carolina softball's sophomore outfielder continues to seek hands-on experience in pursuit of a future career in law enforcement and is now working part-time with the with the R.C.S.D.'s Fugitive Task Force.

"We go after people involved in intense crimes with arrest warrants," Fulmer said. "It could be murder, attempted murder, violent crimes, and things like that.

"We know who we're going after because we've done the research in advance. We know everything about them. It's usually a pretty easy grab. A lot of times we go early in the mornings, and they're asleep by the time we get there."

The Newberry, S.C., native is studying criminal justice, and during her ride-along experiences last year, Fulmer was on patrol with deputies who were part of the Live P.D. television show, which follows law enforcement officers during evening patrols.

"After working with them for a few months, our senior investigator Tanesha Reese, really influenced me to want to do more," Fulmer said. "She told me to come see her at the office, we talked about it, and it worked out."

Fulmer works at the Richland County Sheriff's Department three days per week in between classes and practices. In addition to investigating where to find the alleged offenders, Fulmer sometimes goes out with the deputies when the arrests are made.

"I don't get scared," Fulmer said. "Whenever we go out on operations, I stay in the truck until our team deems that it's safe. We usually have a pretty good idea what we're going into, but sometimes if you're going after one accused of attempted murder or assault with a deadly weapon, your nerves can get going. You have to push your emotions to the back. For the most part, I know our people will be OK."

Fulmer's long-term law enforcement goals include becoming a Secret Service agent, but for now, she is happy to work her way up.

"What I like about law enforcement is being able to help out the community any way that I can," Fulmer said. "I've learned a lot.

"Some of the crimes that I've looked into are very disturbing. They can make you upset, and you think 'how can somebody do that to somebody else?' It's a great feeling when you know you've helped get someone like that off the streets. I do feel like I'm making an impact."

**2017 GAMECOCKS' LAST AT-BAT
GAME-WINNING PLAYS**

<i>Tiara Duffy (SB, E2)</i>	vs. <i>Longwood, 2/11</i>
<i>Mackenzie Boesel (GO)</i>	vs. <i>Charlotte, 2/12</i>
<i>Kaylea Snaer (HR)</i>	vs. <i>College of Charleston, 2/25</i>
<i>Shannon Plese (2B)</i>	vs. <i>Winthrop-2, 2/28</i>
<i>Tiara Duffy (1B)</i>	vs. <i>Virginia Tech, 3/8</i>

Italics means play came in extra innings

**2018 GAMECOCKS' LAST AT-BAT
GAME-WINNING PLAYS**

<i>Kyrstan White (HR)</i>	vs. <i>Texas, 3/13</i>
<i>Kennedy Clark (1B)</i>	vs. <i>No. 2 Tennessee, 3/25</i>
<i>Kyrstan White (1B)</i>	vs. <i>Hofstra, 5/19</i>

Italics means play came in extra innings

BETTER LOOK INTO DROTAR

- Shined in the circle for the Gamecocks in 2018 with 21 wins and 16 complete games. Is off to a good start in 2019, as well, posting a 6-3 record to start the year. So far in her career, has a higher batting average (.276) than opposing hitters are batting against her (.250) in the circle.
- Off to a career-year kind of start at the plate in 2019, hitting .343 with 23 hits and 25 RBI. Hasn't been far off in the circle, either, striking out 26 batters in contrast to just 17 walks in 50.0 innings of work thus far while holding batters to a .233 batting average. Was named SEC Player of the Week for the first time in her career on 2/18.
- 10 multi-RBI games (one of just three Carolina players to do so) in 2018.
- Was named to the All-SEC Tournament Team, as well as the Second-Team All-Region squad last year.

BETTER LOOK INTO JOHNS

- Named SEC Player of the Week for the first time in her career on 2/25 after going 10-for-11 with at least one single, double, triple and home run the previous four games to help the Gamecocks to an undefeated week.
- As of 3/14, is batting .439 (team best) with 29 hits (14 of which have gone for extra-base hits) with 23 RBI (second-best Carolina mark) and a crazy .864 slugging percentage.
- Led the Gamecocks with 28 hit by pitches (program record) which paced the SEC on the year in 2018.
- Was named the SEC Freshman of the Week twice and to the All-SEC Freshmen and Defensive Teams in 2018.

BETTER LOOK INTO OH

- Although just a freshman, Kelsey Oh posted a 1.92 ERA on her way to a 14-5 record with a team-best 135 strikeouts in 35 games last year.
- Was the only Gamecock pitcher to allow fewer than 10 home runs on the season.
- Held batters to a low .195 batting average, and was worse to righties as she held them to a .145 batting average.
- Was named to the NFCA Top-25 Freshman Watch List as well as the All-SEC Freshmen Team.

ANOTHER TOUGH SCHEDULE

- Something that has become a regular thing for the Gamecocks under Beverly Smith, South Carolina is set for another tough slate in the 2019 season.
- Carolina will face at least five top-15 teams and seven top-25 squads according to the USA Softball rankings at the start of the season.
- The road schedule in the SEC (Auburn, LSU, Arkansas and Missouri) will be ultra-tough as those squads combined for a 104-17 (.860) record at home last season.
- Based on last year's final RPI, South Carolina will play at least seven teams in the top-25, 11 in the top-50 and 13 in the top-75 this year.

LOTS OF NEW LOOKS ON THE SEC SCHEDULE

- South Carolina will face four teams (Georgia, Auburn, Alabama and LSU) that weren't on the SEC schedule last season as the Gamecocks drop Florida, Tennessee, Mississippi State and Texas A&M.
- The Gamecocks went 8-4 against teams on this year's schedule that they faced in 2018 (Missouri, Ole Miss, Kentucky and Arkansas).
- This season when facing Auburn, it won't just be in the fact Carolina did not face the Tigers last season. It will be Carolina's first look at the new Auburn head coach after Mickey Dean was hired last season.
- Come SEC Tournament time, this will also be the Gamecocks' first look at Davis Diamond in College Station, Texas, on the campus of Texas A&M. The Gamecocks were the last SEC series played in the old stadium in 2018 as the Aggies took the series 2-1 but Carolina won its first game in College Station in 1997 in the series finale.

TOURNAMENTS... WE GO EVERYWHERE

- South Carolina is scheduled to go to Mexico, Florida and North Carolina this season for tournaments, but traveling early in the season is nothing new for Carolina.
- Since the start of the Beverly Smith era, Carolina has been to six states (Florida, Oklahoma, California, Arizona, Texas and South Carolina for a total of 31,756 miles of travel.
- Carolina has been everywhere from Miami (twice), Orlando (twice) to Tempe, Austin and Norman as well as four different towns in California (Fullerton, Santa Barbar, Cathedral City, Riverside).
- 2019 will be no different for the Gamecocks as they will travel to Mexico, Tampa (for the second time in the Smith era), Charlotte and host one of their annual tournaments.

THE GAMECOCKS ALL TIME - THE COACHES

- South Carolina is 1,519-809-7 in its 44 years of softball. 298 of those have come during the Beverly Smith era.
- The Gamecocks have had nine coaches during the program’s history, starting with Vivian Hamilton in 1975. By far the longest tenured and winningest coach in program history was Joyce Compton.
- Compton coached from 1987-2010, winning 951 games (most in school history) with 182 conference wins and 13 NCAA Regional appearances.
- Smith and Compton are the only two who have stayed more than four years.

DAWN STALEY AND THE GAMECOCKS

- It’s no secret at this point, legendary coach Dawn Staley is a fan of the softball program, having traveled to numerous road games over the years and making it to plenty of home games.
- Softball head coach Beverly Smith returns the love by doing the same, cause that’s what friends do right? The two live down the street from each other and have grown to become great friends over the years.
- And of course, their pets (Muffin the cat and Champ the dog) are best friends too.
- Best friendship in sports? We wont’ argue with that.

SOUTH CAROLINA HISTORICAL RECORD

- South Carolina has played 2,343 games in its softball history, going 1517-809-7 (.647) in its 44 years of history.
- The Gamecocks have posted 30 or more wins each of the past six season under the direction of head coach Beverly Smith.
- Carolina has protected home well, also, with 20 or more coming in friendly confines each of the past five years.
- The Gamecocks have posted a combined 59 conference wins over the last five years.

GAMECOCKS VS. RANKED OPPONENTS

- South Carolina is 132-310-1 (.293) against opponents ranked in the NFCA top 25 since 1995.
- Broken down by site, the Gamecocks are 62-100 (.358) at home, 28-142 (.154) on the road and 43-67-1 (.407) in neutral-site outings.
- Last season, the Gamecocks went 8-14 against ranked teams, including an 8-1 record in home games. The Gamecocks notably swept Tennessee and Mississippi State in home series against ranked teams last year. The Gamecocks also took two of three games against Arkansas, as well.
- In road games, the Gamecocks notably won a road series at Ole Miss to star the SEC season and earned their first win over Texas A&M since 2015.

WHAT IS IN A NUMBER

They wore the same number for the same program, and although they didn’t play at the same time, former South Carolina softball infielders Chrissy Schoonmaker (2004-2008), Evan Childs (2009-2012), and Krystan White (2015-2018) may as well be teammates. The trio created a special bond through regular communication over the years to make sure the generations wearing their beloved number 11 are doing well and doing things the right way.

“We’ve all kept up with each other, and I enjoy being involved with all of them,” said Schoonmaker, who is now an assistant coach at UCONN and was a volunteer assistant for South Carolina early in Childs’ career. “We just all support each other, and that’s one of the cool things about being a South Carolina alum in that we’re always going to support each other. You want the program to do well of course, but you cheer a little harder for them and pull for them because you share a common bond.”

“It meant a whole lot,” said Childs, who now operates her own business as a successful certified personal trainer. “Everybody loves to have a mentor. Chrissy is such an awesome person. As a coach or friend, she just shines at everything.

“They’ve both been amazing,” White said. “They always reach out and we keep that 11-bond going. I thought it was really special to have them keeping up with things. We have a lot of bonding moments over number 11 and certain other things. When anything good happens, I’ll get a message or tweet saying, ‘way to go number 11.’”

For Schoonmaker, it all started when she was a freshman for the Gamecocks in 2004 and the recently graduated Danielle Quinones (2000-2003), who wore 11 before her, reached out with a phone call.

“She gave me a pep talk about embracing the journey,” Schoonmaker said. “She built me up and talked to me about leaving the uniform better than you found it. She would come back for alumni weekend each year and was really encouraging and helpful. I appreciated that.”

That inspired Schoonmaker to pay it forward when she graduated and was part of South Carolina’s staff as a volunteer assistant coach for a couple of years for which she had plenty of chances to pass on her knowledge to the next number 11, Evan Childs.

“I always felt like we had a special bond when she was a volunteer coach here,” Childs said. “Even though she couldn’t play favorites, I felt like there was always an extra high-five for me. She always made me feel really good.”

21 NCAA TOURNAMENT BIDS EIGHT WOMEN'S COLLEGE WORLD SERIES APPEARANCES

THE BEVERLY SMITH ERA: WHAT A TIME IT HAS BEEN

- South Carolina is running strong under the leadership of head coach Beverly Smith after the Gamecocks made the postseason just once the previous six seasons before she arrived.
- The Gamecocks have improved upon their final RPI ranking under Smith each of the past six years.
- South Carolina has made it to six-straight postseason trips under Smith (tied for the longest streak in school history). The program has missed the postseason just twice under Smith.
- The Gamecocks have been ultra popular under Smith on social media as the program had a 31 percent increase in followers over Twitter/Instagram/Facebook last season (tied for best in the SEC).

SMITH HAS FORMER STAFF MEMBERS & PLAYERS COACHING

- Gamecock head coach Beverly Smith has a growing collegiate coaching tree from her short time at South Carolina, as seen below.

Coach	Current Job	SC Role
Janelle Breneman	Head coach, UNC Greensboro	Assistant coach 11-12
Chrissy Schoonmaker	Asst. coach, Connecticut	Volunteer assistant 11-12
Laura Trout	Asst. coach, Illinois	Volunteer assistant 13-14
Ashley Chastain	Asst. coach, Ole Miss	Student 2011, Manager 12-13
Kaela Jackson	Asst. coach, South Carolina	Student 10-11, Vol. asst. 2015
Chelsea Hawkins	Assistant coach, Middle Tenn. St.	Student 11-14, Manager 15
Alyssa VanDerveer	Vol. coach, Connecticut	Player, 2017-18
Codee Yeske	Asst. coach, Austin Peay	Player, 2012-14
Matt Stewart	Asst. coach, Campbell	Volunteer assistant 16-18

SOUTH CAROLINA STAFF HAS TOP CREDENTIALS

- South Carolina head coach Beverly Smith has been a part of 14 NCAA Tournament teams as a coach (eight at UNC and six at Carolina).
- Associate head coach Lisa Navas has been to seven NCAA Tournaments as an assistant coach (five at Carolina, and one each at UNC and Missouri) and eight as a head coach (six Division II at Barry, two at NC State). Navas was selected to be a part of the 2017-19 USA Softball Women's National Team coaching pool alongside 21 other coaches.
- Carolina adds hitting coach Kaela Jackson to the staff in 2019. Jackson joins the Gamecocks from Michigan State before her playing days at South Carolina for head coach Beverly Smith.
- Volunteer assistant Taylor Wike joins the Gamecocks this season from the University of North Carolina. She primarily works with the runners and infield alongside coach Lisa Navas.

MUST WIN AT HOME! AND THE GAMECOCKS DO

- South Carolina is 158-77 (.665) at home during the Beverly Smith era, which does not include a 4-1 record at home while hosting a regional at Carolina Softball Stadium at Beckham Field.
- The Gamecocks have lost more than 10 games at home in a single season just three times in her eight years.
- Carolina has finished .500 or better at home seven of Beverly Smith's eight years.
- South Carolina has not lost double digit games at home in six years, and has won 20 or more the past five seasons. Carolina was a dominate 25-2 last season at home.

NON-CONFERENCE SUCCESS IS NOTHING NEW FOR SC

- South Carolina is 161-43 (.780) over the past six years in games outside the SEC. Notable wins include Texas, Penn State, Houston, Arizona State, North Carolina, Florida State, California, Virginia Tech, USF, Long Beach State, Hofstra and Liberty.
- The 161 wins in notable because they account for 64 percent of the Carolina wins during that time (yeah, it's really tough to win SEC games and of course there are more opportunities to win non-conference games. But still).
- This year Carolina is set for at least 25 more non-conference games.

SC IN THE SEC STATS (as of March 13, 2019)

OFFENSIVE CATEGORY	Stat	Rank
Batting Average	.339	4th
Slugging Percentage	.601	3rd
On-Base Percentage	.444	3rd
Runs Scored	174	5th
Hits	217	5th
RBI	150	5th
Doubles	47	T2nd
Triples	5	8th
Home Runs	37	T2nd
Total Bases	385	4th
Walks	86	7th
Hit by Pitches	44	1st
Sacrifice Bunts	4	12th
Sacrifice Flies	10	T4th
Stolen Bases	29	10th

PITCHING CATEGORY	Stat	Rank
Earned Run Average	2.74	11th
Opposing Batting Average	.215	10th
Strikeouts	118	9th
Batters SO looking	26	13th

FIELDING CATEGORY	Stat	Rank
Fielding Percentage	.967	7th
Chances	663	9th
Fielding Double Plays	11	4th

SC IN THE SEC STATS (as of March 12, 2019) SEC Only

OFFENSIVE CATEGORY	Stat	Rank
Batting Average	.183	10th
Slugging Percentage	.268	10th
On-Base Percentage	.301	7th
Runs Scored	3	10th
Hits	13	10th
RBI	3	10th
Doubles	1	T8th
Triples	1	T3rd
Home Runs	1	T9th
Total Bases	19	10th
Walks	7	6th
Hit by Pitches	5	3rd
Sacrifice Bunts	-	-
Sacrifice Flies	-	-
Stolen Bases	1	T5th

PITCHING CATEGORY	Stat	Rank
Earned Run Average	5.33	7th
Opposing Batting Average	.293	8th
Strikeouts	8	7th
Batters SO looking	4	T3rd

FIELDING CATEGORY	Stat	Rank
Fielding Percentage	.957	6th
Chances	93	T3rd
Fielding Double Plays	2	T4th



SOUTH CAROLINA UPDATED OVERALL STATS

**2019 Carolina Softball
Overall Statistics for South Carolina (as of Mar 13, 2019)
(All games Sorted by Batting avg)**



Record: 20-5 Home: 10-3 Away: 2-0 Neutral: 8-2 Conference: 0-3

Player	avg	gp-gs	ab	r	h	2b	3b	hr	rbi	tb	slg%	bb	hp	so	gdp	ob%	sf	sh	sb-att	po	a	e	fld%	
Jana Johns	.439	25-25	66	29	29	6	2	6	23	57	.864	7	15	6	0	.573	1	1	4-5	19	55	3	.961	
Kennedy Clark	.420	25-24	69	20	29	10	0	5	20	54	.783	8	4	5	0	.494	2	1	1-1	33	2	0	1.000	
Mackenzie Boesel	.403	25-25	77	27	31	10	0	4	23	53	.688	12	3	5	0	.500	0	0	5-5	54	26	7	.920	
Lauren Stewart	.364	25-21	55	22	20	3	1	4	15	37	.673	11	1	7	0	.471	1	0	6-6	22	1	1	.958	
Kenzi Maguire	.346	25-25	78	21	27	5	0	4	16	44	.564	9	10	4	0	.469	1	1	5-6	41	45	3	.966	
Cayla Drotar	.343	24-23	67	8	23	2	0	5	25	40	.597	5	3	5	0	.397	3	0	0-0	1	9	0	1.000	
Haley Simpson	.316	22-13	38	6	12	1	1	0	7	15	.395	5	0	8	0	.395	0	0	3-3	16	0	0	1.000	
Madison Owens	.289	25-19	45	13	13	3	1	2	9	24	.533	6	2	9	0	.389	1	0	2-2	113	5	4	.967	
Karly Heath	.276	16-10	29	4	8	2	0	3	10	19	.655	4	0	6	0	.353	1	0	1-1	2	5	1	.875	
Alexis Lindsey	.270	20-14	37	2	10	3	0	0	4	13	.351	5	1	6	0	.372	0	0	0-0	6	1	0	1.000	
Jordan Fabian	.192	20-13	26	7	5	0	0	0	1	5	.192	6	1	5	0	.364	0	1	1-1	76	9	2	.977	
Katie Prebble	.138	18-11	29	4	4	1	0	2	6	11	.379	6	4	7	0	.359	0	0	0-0	30	0	1	.968	

Anna Vest	.333	17-12	6	1	2	0	0	0	0	2	.333	0	0	0	0	.333	0	0	0-0	52	6	0	1.000	
Alyssa Kumiyama	.308	9-3	13	2	4	1	0	2	8	11	.846	1	0	3	0	.357	0	0	0-0	0	0	0	.000	
Alex Fulmer	.000	17-1	4	6	0	0	0	0	0	0	.000	1	0	0	0	.200	0	0	1-2	1	0	0	1.000	
Morgan Davis	.000	8-0	2	2	0	0	0	0	0	0	.000	0	0	0	0	.000	0	0	0-0	0	0	0	.000	
Kelsey Oh	.000	1-1	0	0	0	0	0	0	0	0	.000	0	0	0	0	.000	0	0	0-0	0	2	0	1.000	
Totals	.339	25	641	174	217	47	5	37	167	385	.601	86	44	76	0	.444	10	4	29-32	468	173	22	.967	
Opponents	.215	25	568	71	122	23	7	14	67	201	.354	70	13	121	2	.313	3	15	7-15	443	153	21	.966	

LOB - Team (168), Opp (130). DPs turned - Team (11), Opp (10).

(All games Sorted by Earned run avg)

Player	era	w-l	app	gs	cg	sho	sv	ip	h	r	er	bb	so	2b	3b	hr	b/avg	wp	hp	bk	sfa	sha
Dixie Raley	1.95	5-0	13	5	3	0/1	2	43.0	28	16	12	22	43	5	1	3	.181	3	2	0	0	1
Karly Heath	2.14	6-0	10	8	3	1/1	0	36.0	17	12	11	20	34	2	2	3	.138	5	3	0	0	2
Cayla Drotar	2.94	6-3	13	6	2	0/0	2	50.0	42	22	21	17	26	10	2	6	.233	1	6	0	2	7
Kelsey Oh	3.57	2-2	4	4	0	0/0	0	17.2	20	11	9	9	15	1	2	2	.294	4	0	0	1	3
Rachel Vaughan	6.00	1-0	4	2	1	0/0	0	9.1	15	10	8	2	3	5	0	0	.357	1	2	0	0	2
Totals	2.74	20-5	25	25	9	2/1	4	156.0	122	71	61	70	121	23	7	14	.215	14	13	0	3	15
Opponents	7.16	5-20	25	25	5	2/0	1	147.2	217	174	151	86	76	47	5	37	.339	19	44	0	10	4

PB - Team (6), A. Vest 4, J. Fabian 2, Opp (2). SBA/ATT - J. Fabian (3-8), A. Vest (4-7), D. Raley (2-6), C. Drotar (3-5), K. Heath (1-2), R. Vaughan (1-1), K. Oh (0-1).



SOUTH CAROLINA UPDATED SEC STATS

2019 Carolina Softball
Conference statistics for South Carolina (as of Mar 10, 2019)
(Conference games only Sorted by Batting avg)



Record: 0-3 Home: 0-3 Away: 0-0 Conference: 0-3

Player	avg	gp-gs	ab	r	h	2b	3b	hr	rbi	tb	slg%	bb	hp	so	gdp	ob%	sf	sh	sb-att	po	a	e	fld%
Lauren Stewart	.500	3-3	6	2	3	0	1	1	2	8	1.333	3	0	1	0	.667	0	0	1-1	5	0	0	1.000
Haley Simpson	.400	3-2	5	0	2	0	0	0	1	2	.400	0	0	0	0	.400	0	0	0-0	1	0	0	1.000
Jana Johns	.286	3-3	7	0	2	0	0	0	0	2	.286	0	3	0	0	.500	0	0	0-0	2	10	0	1.000
Kennedy Clark	.250	3-3	8	1	2	1	0	0	0	3	.375	1	0	0	0	.333	0	0	0-0	7	0	0	1.000
Mackenzie Boesel	.222	3-3	9	0	2	0	0	0	0	2	.222	0	1	0	0	.300	0	0	0-0	9	3	2	.857
Kenzi Maguire	.125	3-3	8	0	1	0	0	0	0	1	.125	1	1	0	0	.300	0	0	0-0	5	4	1	.900
Cayla Drotar	.100	3-3	10	0	1	0	0	0	0	1	.100	0	0	0	0	.100	0	0	0-0	0	3	0	1.000
Madison Owens	.000	3-3	6	0	0	0	0	0	0	0	.000	0	0	3	0	.000	0	0	0-0	27	0	0	1.000
Jordan Fabian	.000	3-1	3	0	0	0	0	0	0	0	.000	0	0	1	0	.000	0	0	0-0	5	3	1	.889
Alyssa Kumiyama	.000	3-1	3	0	0	0	0	0	0	0	.000	1	0	1	0	.250	0	0	0-0	0	0	0	.000
Alexis Lindsey	.000	2-1	3	0	0	0	0	0	0	0	.000	0	0	1	0	.000	0	0	0-0	0	0	0	.000
Karly Heath	.000	1-1	2	0	0	0	0	0	0	0	.000	1	0	2	0	.333	0	0	0-0	0	1	0	1.000
Katie Prebble	.000	1-0	1	0	0	0	0	0	0	0	.000	0	0	1	0	.000	0	0	0-0	0	0	0	.000
Anna Vest	.000	2-2	0	0	0	0	0	0	0	0	.000	0	0	0	0	.000	0	0	0-0	2	1	0	1.000
Alex Fulmer	.000	2-0	0	0	0	0	0	0	0	0	.000	0	0	0	0	.000	0	0	0-0	0	0	0	.000
Totals	.183	3	71	3	13	1	1	1	3	19	.268	7	5	10	0	.301	0	0	1-1	63	26	4	.957
Opponents	.293	3	82	21	24	4	2	4	19	44	.537	12	4	8	0	.404	1	5	4-4	63	31	1	.989

LOB - Team (17), Opp (20). DPs turned - Team (2), Opp (5).

(Conference games only Sorted by Earned run avg)

Player	era	w-l	app	gs	cg	sho	sv	ip	h	r	er	bb	so	2b	3b	hr	b/avg	wp	hp	bk	sfa	sha
Karly Heath	0.00	0-0	1	0	0	0/0	0	0.2	0	0	0	0	0	0	0	0	.000	0	0	0	0	0
Cayla Drotar	3.18	0-2	2	2	1	0/0	0	11.0	10	6	5	4	2	1	1	1	.270	0	2	0	1	4
Dixie Raley	4.20	0-0	2	0	0	0/0	0	5.0	4	6	3	6	6	1	0	1	.200	1	1	0	0	0
Kelsey Oh	9.33	0-1	1	1	0	0/0	0	3.0	5	4	4	1	0	1	1	2	.357	1	0	0	0	0
Rachel Vaughan	21.00	0-0	1	0	0	0/0	0	1.1	5	5	4	1	0	1	0	0	.556	0	1	0	0	1
Totals	5.33	0-3	3	3	1	0/0	0	21.0	24	21	16	12	8	4	2	4	.293	2	4	0	1	5
Opponents	0.67	3-0	3	3	2	1/0	1	21.0	13	3	2	7	10	1	1	1	.183	2	5	0	0	0

PB - Team (2), A. Vest 1, J. Fabian 1. SBA/ATT - C. Drotar (3-3), A. Vest (3-3), J. Fabian (1-1), D. Raley (1-1).



SOUTH CAROLINA LAST BOX SCORE

2019 Carolina Softball
Bryant at #16 South Carolina (Game 2)
 Mar 13, 2019 at Columbia, S.C. (Carolina SB Stadium)



Bryant 2 (1-17)

South Carolina 10 (20-5)

Player	ab	r	h	rbi	bb	so	po	a	lob
CAMARILLO, Toni ss	3	0	2	1	0	0	1	1	0
POWELL, Morgan lf	2	0	0	0	0	0	2	0	3
MICHAUD, Helaina ph/lf	1	0	0	0	0	0	1	0	0
POLITIS, Marianna c	3	0	0	0	0	3	2	0	0
CECCARELLI, Gianna dp	2	0	1	0	0	1	0	0	1
BILODEAU, Dakota ph/3b	1	0	0	0	0	0	1	0	0
GRADILLAS, Jessica 3b	1	1	0	0	1	1	2	1	0
CALI, Jenna ph	0	1	0	0	1	0	0	0	0
DAVIS, Nicole 2b	2	0	0	0	0	1	1	1	1
HICKEY, Alexandra 1b	2	0	2	0	0	0	4	0	0
TOMAINO, Allison pr/2b	1	0	0	1	0	0	0	0	0
HERNANDEZ, Carlyn 1b	1	0	1	0	0	0	0	0	0
BELL, Tiffany cf	3	0	0	0	0	0	2	0	0
CRANE, Sabrina rf	2	0	0	0	0	1	1	0	0
DEZIEL, Kolby ph/rf	1	0	0	0	0	0	0	0	2
MCKEVENY, Sarah p	0	0	0	0	0	0	0	1	0
NORRIS, Colby p	0	0	0	0	0	0	0	0	0
SANCHEZ, Adriana p	0	0	0	0	0	0	0	0	0
Totals	25	2	6	2	2	7	17	4	7

Player	ab	r	h	rbi	bb	so	po	a	lob
Kenzi Maguire ss	3	1	0	0	1	0	1	4	0
Lauren Stewart cf/dp	2	2	0	0	2	0	0	0	0
Kennedy Clark lf	4	3	3	1	0	0	0	0	0
Jana Johns 3b	2	2	2	1	0	0	1	3	0
Mackenzie Boesel 2b	4	2	3	6	0	0	2	0	0
Alyssa Kumiyama dp	3	0	1	1	0	0	0	0	0
Haley Simpson pr/cf	0	0	0	0	0	0	0	0	0
Karly Heath rf	3	0	0	1	0	1	0	0	0
Katie Prebble 1b	2	0	0	0	1	0	5	0	2
Madison Owens pr/1b	0	0	0	0	0	0	1	0	0
Jordan Fabian c	3	0	0	0	0	1	7	0	3
Kelsey Oh p	0	0	0	0	0	0	0	1	0
Rachel Vaughan p	0	0	0	0	0	0	1	1	0
Totals	26	10	9	10	4	2	18	9	5

Score by Innings	1	2	3	4	5	6	R	H	E
Bryant	0	1	0	0	0	1	2	6	1
South Carolina	4	0	2	0	1	3	10	9	2

Note: 2 outs, 0 runners LOB when the game ended.

E - DAVIS(3); K. Maguire(3); M. Owens(4). DP - SC 1. LOB - BRY 7; SC 5. 2B - K. Clark(10); M. Boesel(10); A. Kumiyama(1). HR - K. Clark(5); M. Boesel(4). HBP - J. Johns. SF - J. Johns(1). SB - M. Boesel(5).

Bryant	ip	h	r	er	bb	so	ab	bf	np
MCKEVENY, Sarah	1.0	2	4	3	2	0	5	8	30
NORRIS, Colby	4.0	5	3	3	1	2	17	19	69
SANCHEZ, Adriana	0.2	2	3	3	1	0	4	5	16

South Carolina	ip	h	r	er	bb	so	ab	bf	np
Kelsey Oh	5.0	5	1	0	1	7	20	21	82
Rachel Vaughan	1.0	1	1	0	1	0	5	6	25

Win - K. Oh (2-2). Loss - MCKEVENY (1-5). Save - None.

WP - K. Oh(4). HBP - by NORRIS (J. Johns). Pitches/strikes: MCKEVENY 30/18; NORRIS 69/42; SANCHEZ 16/9; K. Oh 82/60; R. Vaughan 25/15.

Umpires - HP: Randy McLamb 1B: Anthony Ross 3B: Tim Inman

Start: 2:30 PM Time: 1:20 Attendance: 1146

Weather: Spring Break Showing Off Ychs

'19 WIN-LOSS SUMMARY

Total	20-5
Conference	0-3
Non-Conference	20-2
Postseason	0-0
Home	10-3
Away	2-0
Neutral	8-2
vs. Ranked Opponents (NFCA)	0-4
vs. RPI Top 50 (current)	0-0
vs. 2018 NCAA Tournament teams	5-4
on Live TV	0-0
on SEC Network +	2-3
vs. South Carolina teams	3-0
February	12-2
March	8-3
April	0-0
May	0-0
Day	16-4
Night	4-1
vs Left	1-1
vs Right	19-4
1-Run games	2-0
2-Run games	2-0
5+ Run games	13-2
Extra inns	0-0
Shutouts	2-2
Scoring 0-2 runs	0-5
Scoring 3-5 runs	4-0
Scoring 6-9 runs	9-0
Scoring 10+ runs	7-0
Opponent 0-2 runs	14-0
Opponent 3-5 runs	5-4
Opponent 6-9 runs	1-0
Opponent 10+ runs	0-1
Scored in 1st inning	10-0
Opp. scored in 1st inning	5-3
Scores first	15-0
Opp. scores first	5-5
After 4 leading	15-0
After 4 trailing	0-5
After 4 tied	4-0
After 5 leading	10-0
After 5 trailing	0-5
After 5 tied	2-0
After 6 leading	9-0
After 6 trailing	1-5
After 6 tied	0-0
Hit 0 home runs	4-4
Hit 1 home run	4-1
Hit 2+ home runs	12-0
Opponent 0 home runs	13-1
Opponent 1 home run	5-3
Opponent 2+ home runs	2-1
Made 0 errors	9-0
Made 1 error	7-4
Made 2+ errors	4-1
Opp. made 0 errors	9-3
Opp. made 1 error	6-2
Opp. made 2+ errors	5-0
Out-hit opponent	17-1
Out-hit by opponent	2-3
Hits are tied	1-1
Largest margin of victory	14
Biggest deficit overcome	3 (twice)

NATIONAL RANKINGS - MARCH 12

USA TODAY/NFCA

Rk	Team	Points	Record	Pre.
1	UCLA (27)	795	22-1	2
2	Oklahoma	745	20-2	3
3	Florida State (3)	738	25-2	1
4	Alabama (2)	712	25-0	5
5	Washington	662	22-3	6
6	Tennessee	649	18-3	7
7	Florida	612	22-4	4
8	Georgia	551	23-3	8
9	LSU	498	21-5	9
10	Louisiana	488	18-3	11
11	Texas	474	21-5	9
12	Arizona	442	17-7	12
13	Texas Tech	389	24-1	15
14	Arkansas	442	17-7	12
15	Kentucky	323	15-7	18
16	South Carolina	294	18-5	13
17	Arizona State	271	19-7	16
18	Oklahoma State	255	18-5	19
19	Indiana	233	21-3	17
20	Auburn	219	22-4	20
21	Minnesota	190	15-7	22
22	James Madison	162	11-5	21
23	Wisconsin	118	21-3	23
24	Boise State	46	18-2	RV
25	Michigan	27	12-10	25

ESPN.COM/USA SOFTBALL - MARCH 12

Rk	Team	Record	Points	Pre.
1	UCLA (16)	22-1	494	2
2	Oklahoma (1)	20-2	458	3
3	Florida State	25-2	457	1
4	Alabama (3)	25-0	450	5
5	Tennessee	18-3	411	7
6	Washington	22-3	394	6
7	Florida	22-4	379	4
8	LSU	21-5	342	9
9	Georgia	23-3	337	8
10	Texas Tech	24-1	288	14
11	Louisiana	18-3	282	12
12	Arizona	18-7	273	13
13	Texas	21-5	265	10
14	Oklahoma State	18-5	192	18
15	Indiana	21-3	171	16
16	Auburn	22-4	169	19
17	Arkansas	19-4	165	15
18	Kentucky	15-7	152	22
19	Arizona State	19-7	149	17
20	South Carolina	18-5	140	11
21	Minnesota	15-7	121	RV
22	Wisconsin	21-3	103	20
23	James Madison	11-5	85	21
24	Michigan	12-10	57	23
25	Virginia Tech	18-4	39	RV

MISCELLANEOUS BATTING STATS

HITTING STREAKS

	'19 LONG	CURRENT
Mackenzie Boesel	10	3
Cayla Drotar	8	-
Kennedy Clark	7	3
Jana Johns	5	1
Lauren Stewart	4	-
Kenzi Maguire	4	-
Madison Owens	4	-
Jordan Fabian	4	-
Alyssa Kumiyama	3	1
Kearly Heath	3	-
Haley Simpson	2	-
Anna Vest	2	-
Katie Prebble	2	-
Alexis Lindsey	2	1

REACHED BASE STREAKS

	'19 LONG	CURRENT
Cayla Drotar	18	1
Jana Johns	18	4
Mackenzie Boesel	16	3
Lauren Stewart	11	5
Kenzi Maguire	9	3
Kennedy Clark	8	3
Madison Owens	5	1
Jordan Fabian	5	-
Karly Heath	5	5
Alexis Lindsey	4	1
Katie Prebble	4	1
Haley Simpson	3	-
Alyssa Kumiyama	3	2
Anna Vest	2	-
Alex Fulmer	1	-

'19 MULTIPLE HIT GAMES

	2+	4+	Total
Kenzi Maguire	9	-	9
Jana Johns	9	-	9
Kennedy Clark	8	1	8
Lauren Stewart	7	-	7
Mackenzie Boesel	6	-	6
Cayla Drotar	5	-	5
Madison Owens	2	-	2
Haley Simpson	2	-	2
Alexis Lindsey	2	-	2

'19 MULTIPLE RBI GAMES

	2+	4+	Total
Kennedy Clark	7	-	7
Mackenzie Boesel	4	2	6
Jana Johns	3	2	5
Kenzi Maguire	5	-	5
Cayla Drotar	3	2	5
Lauren Stewart	1	1	2
Alyssa Kumiyama	1	1	2
Katie Prebble	2	-	2
Karly Heath	2	-	2
Madison Owens	1	-	1
Alexis Lindsey	1	-	1
Haley Simpson	1	-	1

GAME-BY-GAME GAMECOCK LINEUP BY POSITION

Date	Opponent	W/L	C	1B	2B	3B	SS	LF	CF	RF	DP	P
2/7	BYU	W	Vest	Owens	Boesel	Johns	Maguire	Clark	Stewart	Lindsey	Prebble	Drotar
2/7	Baylor	L	Fabian	Owens	Boesel	Johns	Maguire	Clark	Stewart	Prebble	Drotar	Oh
2/8	Duke	W	Fabian	Owens	Boesel	Johns	Maguire	Clark	Simpson	Lindsey	Prebble	Oh
2/9	Notre Dame	W	Fabian	Owens	Boesel	Johns	Maguire	Clark	Simpson	Lindsey	Drotar	Raley
2/10	North Carolina	L	Vest	Owens	Boesel	Johns	Maguire	Clark	Simpson	Lindsey	Prebble	Drotar
2/15	UNCG	W	Fabian	Owens	Boesel	Johns	Maguire	Clark	Simpson	Lindsey	Drotar	Raley
2/15	Ohio	W	Vest	Prebble	Boesel	Johns	Maguire	Clark	Stewart	Simpson	Drotar	Heath
2/16	Campbell	W	Vest	Owens	Boesel	Johns	Maguire	Clark	Stewart	Lindsey	Prebble	Drotar
2/17	St. John's	W	Fabian	Owens	Boesel	Johns	Maguire	Clark	Stewart	Simpson	Drotar	Raley
2/20	Charleston Southern	W	Fabian	Owens	Boesel	Johns	Maguire	Clark	Stewart	Lindsey	Drotar	Raley
2/23	Youngstown State	W	Vest	Prebble	Boesel	Johns	Maguire	Clark	Stewart	Simpson	Drotar	Heath
2/24	Charlotte	W	Fabian	Owens	Boesel	Johns	Maguire	Clark	Stewart	Lindsey	Heath	Drotar
2/24	Winthrop	W	Vest	Owens	Boesel	Johns	Maguire	Clark	Stewart	Simpson	Drotar	Vaughan
2/27	Coastal Carolina	W	Fabian	Owens	Boesel	Johns	Maguire	Clark	Stewart	Lindsey	Drotar	Heath
3/1	Ball State	W	Vest	Prebble	Boesel	Johns	Maguire	Clark	Stewart	Lindsey	Drotar	Heath
3/1	USF	W	Fabian	Owens	Boesel	Johns	Maguire	Clark	Stewart	Simpson	Drotar	Raley
3/2	Troy	W	Vest	Owens	Boesel	Johns	Maguire	Clark	Stewart	Lindsey	Kumiyama	Drotar
3/2	Western Michigan	W	Fabian	Prebble	Boesel	Johns	Maguire	Clark	Stewart	Simpson	Drotar	Heath
3/3	Middle Tennessee State	W	Fabian	Owens	Boesel	Johns	Maguire	Clark	Stewart	Lindsey	Drotar	Vaughan
3/6	Winthrop	W	Vest	Prebble	Boesel	Johns	Maguire	Fulmer	Stewart	Simpson	Drotar	Heath
3/8	Kentucky	L	Vest	Owens	Boesel	Johns	Maguire	Clark	Stewart	Lindsey	Kumiyama	Drotar
3/9	Kentucky	L	Fabian	Owens	Boesel	Johns	Maguire	Clark	Stewart	Simpson	Drotar	Oh
3/10	Kentucky	L	Vest	Owens	Boesel	Johns	Maguire	Clark	Stewart	Simpson	Heath	Drotar
3/12	Rhode Island											
3/13	Bryant	W	Vest	Owens	Boesel	Johns	Maguire	Clark	Stewart	Lindsey	Drotar	Heath
3/13	Bryant	W	Fabian	Prebble	Boesel	Johns	Maguire	Clark	Stewart	Simpson	Kumiyama	Oh
3/15	Arkansas											
3/16	Arkansas											
3/17	Arkansas											
3/20	Duke											
3/23	Ole Miss											
3/24	Ole Miss											
3/25	Ole Miss											
3/27	Georgia State											
3/29	LSU											
3/30	LSU											
3/31	LSU											
4/3	Charlotte											
4/4	Alabama											
4/5	Alabama											
4/6	Alabama											
4/10	Furman											
4/12	Auburn											
4/13	Auburn											
4/14	Auburn											
4/17	USC Upstate											
4/19	UNCG											
4/20	UNCG											
4/26	Georgia											
4/27	Georgia											
4/28	Georgia											
5/3	Missouri											
5/4	Missouri											
5/5	Missouri											

GAMECOCK LINEUP BY POSITION (SEASON)

C	1B	2B	3B	SS	LF	CF	RF	DP	P
Fabian (13)	Owens (19)	Boesel (25)	Johns (25)	Maguire (25)	Clark (24)	Stewart (21)	Lindsey (14)	Drotar (16)	Drotar (7)
Vest (12)	Prebble (6)				Fulmer (1)	Simpson (4)	Simpson (10)	Prebble (4)	Heath (7)
							Prebble (1)	Kumiyama (3)	Raley (5)
								Heath (2)	Oh (4)
									Vaughan (2)

21 NCAA TOURNAMENT BIDS EIGHT WOMEN'S COLLEGE WORLD SERIES APPEARANCES

GAME-BY-GAME GAMECOCK LINEUP BY BATTING ORDER

Date	Opponent	W/L	1	2	3	4	5	6	7	8	9
2/7	BYU	W	Maguire	Boesel	Johns	Drotar	Clark	Stewart	Prebble	Lindsey	Owens
2/7	Baylor	L	Maguire	Boesel	Johns	Drotar	Clark	Stewart	Prebble	Fabian	Owens
2/8	Duke	W	Maguire	Boesel	Johns	Prebble	Fabian	Clark	Lindsey	Owens	Simpson
2/9	Notre Dame	W	Maguire	Boesel	Johns	Drotar	Clark	Simpson	Fabian	Lindsey	Owens
2/10	North Carolina	L	Maguire	Boesel	Johns	Drotar	Clark	Simpson	Prebble	Lindsey	Owens
2/15	UNCG	W	Maguire	Boesel	Johns	Drotar	Clark	Simpson	Fabian	Lindsey	Owens
2/15	Ohio	W	Maguire	Boesel	Johns	Drotar	Clark	Heath	Prebble	Stewart	Simpson
2/16	Campbell	W	Maguire	Owens	Johns	Drotar	Clark	Boesel	Prebble	Lindsey	Stewart
2/17	St. John's	W	Maguire	Stewart	Johns	Drotar	Clark	Boesel	Owens	Fabian	Simpson
2/20	Charleston Southern	W	Maguire	Stewart	Johns	Drotar	Clark	Boesel	Lindsey	Fabian	Owens
2/23	Youngstown State	W	Maguire	Boesel	Johns	Drotar	Clark	Stewart	Heath	Prebble	Simpson
2/24	Charlotte	W	Maguire	Boesel	Johns	Drotar	Clark	Stewart	Heath	Lindsey	Owens
2/24	Winthrop	W	Maguire	Boesel	Johns	Drotar	Clark	Stewart	Simpson	Vest	Owens
2/27	Coastal Carolina	W	Maguire	Boesel	Johns	Drotar	Clark	Stewart	Heath	Lindsey	Owens
3/1	Ball State	W	Maguire	Boesel	Johns	Drotar	Clark	Stewart	Lindsey	Prebble	Heath
3/1	USF	W	Maguire	Boesel	John	Drotar	Clark	Stewart	Fabian	Simpson	Owens
3/2	Troy	W	Maguire	Boesel	Johns	Drotar	Clark	Stewart	Kumiyama	Lindsey	Owens
3/2	Western Michigan	W	Maguire	Boesel	Johns	Drotar	Clark	Stewart	Prebble	Simpson	Heath
3/3	Middle Tennessee State	W	Maguire	Boesel	Johns	Drotar	Clark	Stewart	Fabian	Lindsey	Owens
3/6	Winthrop	W	Maguire	Boesel	Johns	Drotar	Fulmer	Stewart	Prebble	Heath	Simpson
3/8	Kentucky	L	Maguire	Boesel	Johns	Drotar	Clark	Stewart	Kumiyama	Lindsey	Owens
3/9	Kentucky	L	Maguire	Boesel	Johns	Drotar	Clark	Stewart	Simpson	Fabian	Owens
3/10	Kentucky	L	Maguire	Boesel	Johns	Drotar	Clark	Stewart	Heath	Simpson	Owens
3/12	Rhode Island										
3/13	Bryant	W	Maguire	Stewart	Clark	Johns	Boesel	Drotar	Heath	Lindsey	Owens
3/13	Bryant	W	Maguire	Stewart	Clark	Johns	Boesel	Kumiyama	Heath	Prebble	Fabian
3/15	Arkansas										
3/16	Arkansas										
3/17	Arkansas										
3/20	Duke										
3/23	Ole Miss										
3/24	Ole Miss										
3/25	Ole Miss										
3/27	Georgia State										
3/29	LSU										
3/30	LSU										
3/31	LSU										
4/3	Charlotte										
4/4	Alabama										
4/5	Alabama										
4/6	Alabama										
4/10	Furman										
4/12	Auburn										
4/13	Auburn										
4/14	Auburn										
4/17	USC Upstate										
4/19	UNCG										
4/20	UNCG										
4/26	Georgia										
4/27	Georgia										
4/28	Georgia										
5/3	Missouri										
5/4	Missouri										
5/5	Missouri										

GAMECOCK LINEUP BY BATTING ORDER (SEASON)

Season Totals	1	2	3	4	5	6	7	8	9
	Maguire (25)	Boesel (20)	Johns (23)	Drotar (22)	Clark (21)	Stewart (15)	Prebble (7)	Lindsey (11)	Owens (16)
		Stewart (4)	Clark (2)	Johns (2)	Boesel (2)	Stewart (3)	Heath (6)	Fabian (4)	Simpson (5)
		Owens (1)		Prebble (1)	Fulmer (1)	Simpson (3)	Fabian (4)	Simpson (3)	Heath (2)
					Fabian (1)	Heath (1)	Lindsey (3)	Prebble (3)	Stewart (1)
						Clark (1)	Kumiyama (2)	Owens (1)	Fabian (1)
						Drotar (1)	Simpson (2)	Vest (1)	
						Kumiyama (1)	Owens (1)	Stewart (1)	
								Heath (1)	

THE LAST TIMES

TEAM

Wins

Had a 10+ game winning streak 15 (2019)
 Had a 12+ game winning streak 15 (2019)
 Had a 20+ game winning streak 23 (4/6-5/18/1997)
 Had a 25+ game winning streak 38 (2/22-4/5/1997)*
 Won an extra-inning game 8 innings, vs. Texas (3/13/2018)
 Overcame a deficit of four or more runs 7-3 vs. No. 2 Tennessee (3/23/18)
 Won when trailing after six innings vs. Notre Dame (2/9/19)
 Defeated a top-5 team No. 2 Tennessee (3/25/2018)
 Defeated a top-5 team on the road at No. 3 Arizona State (2/27/2014)
 Won an SEC series from a top-5 team No. 2 Tennessee (took three, 2018)
 Won an SEC series from a top-10 team No. 2 Tennessee (took three, 2018)
 Swept an SEC series vs. Mississippi State (2018)
 Swept three SEC series 2018, vs. Missouri, No. 2 Tennessee and No. 23 Miss. State
 Swept an SEC series on the road at Mississippi State (4/26-28/2013)

Batting

Scored 10+ runs 10, vs. Bryant (3/13/2019)
 Scored 13+ runs 15, vs. Winthrop (2/24/2019)
 Scored 20+ runs 21, vs. Southern Utah (2/26/2016)
 Scored 25+ runs 29, vs. Alabama State (3/2/2013)
 Scored 30+ runs 32, vs. Allen (1977)
 Scored 40+ runs 41, vs. Coker (4/22/1975)
 Was no hit vs. No. 2/1 Florida (3/19/2017)
 Recorded 10+ hits 10, vs. Troy (3/2/2019)
 Recorded 12+ hits 12 at South Florida (3/1/2019)
 Recorded 14+ hits 16, vs. Winthrop (2/24/2019)
 Recorded 15+ hits 16, vs. Winthrop (2/24/2019)
 Recorded 20 hits 20, vs. Alabama State (3/2/2013)
 Hit 4+ doubles 5, vs. Charlotte (2/24/2019)
 Hit 5+ doubles 5, vs. Charlotte (2/24/2019)
 Hit 8 doubles vs. Alabama State (3/2/2013)
 Hit 11 doubles vs. Coppin State (3/31/1996)
 Hit two triples vs. Georgia Southern (4/4/2018)
 Hit four triples vs. Indiana (3/12/1994)
 Hit 3+ home runs 4, vs. Bryant (3/13/2019)
 Hit 6 home runs vs. Liberty (3/5/2015)
 Hit back-to-back home runs vs. Winthrop (2/24/2019)
 Hit three HRs to start innings in a game vs. Tennessee (3/13/2015)
 Had two players hit 2 HR in a game Jennings and Curtis vs. Charlotte (2/7/2004)
 Had two grand slams in a game vs. Lehigh (2/25/18)
 Stole five bases vs. Georgetown (2/18/2018)
 Stole six bases at Furman (3/13/2013)
 Drew 6+ walks 6, vs. Western Michigan (3/2/2019)
 Drew 9+ walks 9 vs. Charleston Southern (5/2/2018)
 Hit by 4+ pitches 4 vs. Ball State (3/1/2019)
 Hit by six pitches vs. Michigan State (3/5/2016)
 Did not strike out vs. Bryant (3/13/2019)
 Struck out 10+ times 10 vs. Florida (4/14/2018)
 Struck out 11+ times 12 vs. Oklahoma (3/10/2018)
 Struck out 15 times 15 at FIU (2/10/2018)

Pitching

Threw a perfect game Melissa Hendon vs. Pittsburgh (3/4/2007)
 Threw a no-hitter Jessica Elliott vs. Winthrop-1 (2/28/2017)
 Threw a one-hitter Dixie Raley, vs. St. John's (2/17/2019)
 Threw a one-hitter in season opener Cayla Drotar vs. ECU (2/9/2018)
 Threw a two-hitter vs. Bryant (3/13/2019)
 Struck out 10+ batters 10, vs. Western Michigan (3/2/2019)
 Did not walk a batter in the game vs. Middle Tennessee State (3/3/2019)
 Allowed 10+ runs 11, vs. Kentucky (3/9/2019)
 Allowed 17+ runs 19, at Florida-1 (4/4/2015)
 Allowed 20 runs 20, at Florida (5/8/2010)
 Allowed 21+ runs 21, at Alabama (3/21/2010)
 Allowed 10+ hits 11 vs. Kentucky (3/9/19)
 Allowed 15+ hits 17, at Florida-2 (4/4/2015)
 Allowed 20+ hits 21, at Florida (5/8/2010)
 Allowed four home runs vs. Georgia (4/13/2013)
 Allowed five home runs vs. Alabama (4/15/2012)
 Walked 7+ batters 10, vs. No. 7/5 Texas A&M (4/2/2017)
 Walked 11 batters at Florida (4/4/2015)
 Hit four batters vs. No. 2/1 Florida (3/18/2017)

Fielding

Did not commit an error vs. Bryant (3/13/2019)
 Did not commit an error in a three-game SEC series vs. Florida (2018)
 Committed 3+ errors 3 vs. Western Michigan (3/2/2019)
 Committed 4+ errors 4, at No. 14/13 Tennessee (3/11/2017)
 Committed 5+ errors 5, at Arkansas (4/11/2014)
 Turned 2+ double plays in a game 3 vs. Missouri (2018)
 Turned 3+ double plays in a game 3, vs. Missouri (4/21/2018)

INDIVIDUAL

Batting

Had six at bats Lauren Masters and three others at Kentucky-2 (4/18/2005)
 Had seven at bats Lindi James vs. UCLA (5/28/1983)
 Had four hits Kennedy Clark vs. Campbell (2/16/2019)
 Had five hits Sky Brown vs. Coppin State (3/31/1996)
 Scored four runs Jordan Bizzell at UNC Wilmington (3/31/2015)
 Scored five runs Olivia Lawrence vs. Alabama State (3/2/2013)
 Hit two doubles Mackenzie Boesel vs. St. John's (2/17/2019)
 Hit three doubles Evan Childs vs. Longwood (2/16/2010)
 Hit two triples Jessica Josker vs. Southeastern Louisiana (2/19/2005)
 Hit two home runs Jana Johns vs. Charlotte (2/24/2019)
 Hit a grand slam Alyssa Kumiyama at South Florida (3/1/2019)
 Hit an inside-the-park home run Alaynie Page vs. College of Charleston (2/14/2015)
 Led off a game with a home run Kaylea Snaer at No. 9/9 Alabama (3/24/2017)
 Hit a pinch-hit home run Alyssa Kumiyama at South Florida (3/1/2019)
 Hit a walk-off game-winning home run Krystan White vs. Texas (3/13/2018)
 Collected 9+ total bases 10, Cayla Drotar vs. Campbell (2/16/2019)
 Had one double and one triple Mackenzie Boesel vs. Charleston Southern-1 (4/18/2017)
 Had one double and one HR Mackenzie Boesel vs. Bryant (3/13/2019)
 Had one triple and one HR Victoria Williams vs. Presbyterian (2/10/2017)
 Had one double, one triple and one HR Laura Mendes at Winthrop (3/2/2011)
 Had three extra-base hits 1 2B, 2 HR Cayla Drotar vs. Campbell (2/16/2019)
 Hit for the cycle Tina Plew vs. Georgia State (2/25/1996)
 Had 5+ RBI 6, Mackenzie Boesel vs. Bryant (3/13/2019)
 Drew three walks Kaylea Snaer vs. Charleston Southern-1 (4/18/2017)
 Drew four walks Samantha Jennings vs. Mississippi State (3/16/2002)
 Drew two intentional walks Kaylea Snaer vs. Arkansas (4/11/2015)
 Hit by two pitches Kenzi Maguire vs. Coastal Carolina (2/27/2019)
 Hit by three pitches Alaynie Page vs. Florida (5/4/2013)
 Hit two sacrifice flies Dana Hathorn vs. LIU Brooklyn (2/14/2014)
 Had two sacrifice bunts Krystan White vs. Charleston Southern (3/23/2016)
 Had three sacrifice bunts Lindsay Walker at Kentucky (3/29/2008)
 Stole two bases Lauren Stewart vs. Ohio (2/15/2019)
 Stole four bases Tiff Tootle vs. Wright State (3/22/1992)

Pitching

Threw a perfect game Melissa Hendon vs. Pittsburgh (3/4/2007)
 Threw a no-hitter Jessica Elliott vs. Winthrop-1 (2/28/2017)
 Threw a one-hitter Dixie Raley, vs. St. John's (2/17/2019)
 Threw a two-hitter Karly Heath vs. Bryant (3/13/2019)
 Pitched 8+ innings 8.0, Cayla Drotar vs. Texas (3/13/2018)
 Pitched 9+ innings 9.2, Nickie Blue vs. Florida State (2/19/2015)
 Pitched 10+ innings 10.0, Christine Hamilton vs. Mississippi (4/22/2006)
 Pitched 11+ innings 11.0, Megan Matthews vs. Alabama (4/29/2001)
 Pitched 12+ innings 12.0, Megan Matthews vs. Arkansas (4/15/2000)
 Did not walk a batter in a CG Rachel Vaughan vs. Winthrop (2/24/2019)
 Struck out 11+ batters 11, Dixie Raley vs. Southern Illinois (2/17/2018)
 Struck out 14 batters Audrey Broyles vs. College of Charleston (2/7/2009)
 Struck out 15 batters Melissa Hendon vs. College of Charleston (2/22/2007)
 Struck out 17 batters Megan Matthews vs. Pittsburgh (3/6/2001)
 Struck out 18 batters Trinity Johnson vs. Nicholls State (4/14/1995)
 Struck out 19 batters Trinity Johnson vs. Indiana (8 inn.) (3/7/1997)
 Struck out 22 batters Darlene Lowery vs. Indiana (10 inn.) (3/23/1985)
 Allowed three home runs Audrey Broyles vs. Georgia (4/13/2013)
 Allowed four home runs Audrey Broyles vs. Arkansas (3/9/2012)
 Allowed five home runs Kierstyn White at Alabama (3/21/2010)
 Walked 7+ batters 10, Jessica Elliott at No. 14/13 Tennessee (3/12/2017)
 Hit 3+ batters 3, Jessica Elliott at Auburn (3/25/2016)
 Hit 4+ batters 4, Nickie Blue vs. Kentucky (3/13/2016)
 Had 3+ wild pitches 3, Nickie Blue at Auburn-1 (3/21/2016)
 Had 4+ wild pitches 4, Hayley Copeland vs. Winthrop (2/21/2016)
 Had 5+ wild pitches 5, Kierstyn White at Georgia (4/25/2010)

Misc.

Last game Carolina wasn't ranked vs. Mercer (2/18/2018)
 Last game Carolina lost at home Kentucky, 5-1 (3/10/2019)
 Last home game Carolina scored 10+ W, 10 vs. Bryant (3/13/2019)
 Last home game Carolina shutout opponent W, 3-0 vs. Winthrop (3/7/2019)
 Last home game Carolina won with walk-off W, 5-4, Tennessee (3/24/2018)
 Last home game Carolina was shutout L, 5-0, Kentucky (3/8/2019)
 Last home game Carolina lost (non-con) Campbell, 3-2 (4/18/2018)
 Last home game Carolina won vs. ranked team W, 6-2, No. 20 Arkansas (4/8/2018)
 Last game Carolina lost on road Kentucky, 8-4 (5/6/2018)
 Last road game Carolina scored 10+ W, 14-0, Alabama (3/26/2017)
 Last road game Carolina shutout opponent W, 7-0, Winthrop (4/11/2018)
 Last road game Carolina was shutout L, 3-0, Florida (4/14/2018)
 Last road game Carolina lost (non-con) L, 5-1, Oklahoma (3/11/2018)
 Last road game Carolina won vs. ranked team W, 5-3, No. 12 Texas A&M (4/1/2018)

21 NCAA TOURNAMENT BIDS EIGHT WOMEN'S COLLEGE WORLD SERIES APPEARANCES

GAMECOCK SEASON TOP FIVES IN TEAM CATEGORIES

TEAM				OFFENSE				DEFENSE								
Wins				Doubles				RBI Per Game				PITCHING				
Year		W		Year		2B		Year	GP	RBI	RBI/G	Innings Pitched				
1. 1997		63		1. 2018		87		1. 2013	59	295	5.00	Year		IP		
2. 1992		54		2. 1995		86		2. 2015	60	288	4.80	1. 1995		506.0		
3. 1995		53		3. 2016		82		3. 2014	58	275	4.74	2. 1999		484.0		
4. 1994		52		2014		82		4. 2018	66	309	4.68	3. 2000		470.1		
5. 1999		49		2013		82		5. 1996	51	231	4.53	4. 1997		464.0		
1991		49		2003		82		Walks				1994		464.0		
2018		49		Doubles Per Game				Year				BB				
Winning Percentage				Year	GP	2B	2B/G	1. 2014				Year				ERA
Year	W-L	Pct.		1. 1996	51	76	1.49	2. 2015				1. 1983		0.49		
1. 1997	63-5	.926		2. 2014	58	82	1.41	3. 1992				2. 1997		0.54*		
2. 1976	21-2	.913		3. 2013	59	82	1.39	4. 2016				3. 1987		0.57		
3. 1980	28-6	.824		4. 2015	61	82	1.34	5. 2018				4. 1988		0.68		
4. 1991	51-13	.797		2003	61	82	1.34	Hit By Pitch				5. 1985		0.78		
5. 1989	46-12	.793		Triples				Year	3B			Year				SHO
At Bats				Year	GP	3B	3B/G	1. 2018				Year				SHO
Year		AB		1. 1994		42		2. 2016				1. 1997		36		
1. 1995		1955		2. 1988		33		3. 2013				2. 1988		30		
2. 1992		1912		3. 1992		29		4. 2015				3. 1991		28		
3. 1994		1828		4. 1995		24		5. 2017				4. 1992		25		
4. 2000		1814		1990		24		Sacrifice Flies				5. 2001		24		
5. 1997		1791		Triples Per Game				Year	SF			Year				SO
Batting Average				Year	GP	3B	3B/G	1. 1995				1. 1997		546		
Year	AB	H	Avg.	1. 1994*	69	43	0.61	2. 1994				2. 1995		536		
1. 1996	1414	441	.312	2. 1988	61	33	0.54	3. 2016				3. 1999		455		
2. 2013	1596	481	.301	3. 1992	68	29	0.43	4. 2017				4. 2007		442		
3. 1992	1912	571	.299	4. 1990	63	24	0.38	1997				5. 2001		424		
4. 1997	1791	530	.296	5. 1993	58	22	0.38	2018				Year				SV
5. 2015	1598	470	.294	Home Runs				Year	SH			1. 1999		12		
On-Base Percentage				Year	GP	HR	HR/G	1. 1997				2. 2014		11		
Year		OB%		1. 2018		65		2. 2000				3. 1985		8		
1. 2015		.391		2. 2015		60		3. 1983				4. 1987		7		
2. 2016		.387		3. 2014		60		1999				1999		77		
3. 2014		.385		4. 2017		53		Sacrifice Hits				2014		77		
4. 2013		.384		5. 2017		45		Year	SH			2. 2016		11		
5. 1995		.367		2013		45		1. 1997				3. 2016		8		
Runs				Year	GP	HR	HR/G	2. 2000				4. 2016		7		
Year		R		3. 1985		45		3. 1985				Four teams with				
1. 2013		338		4. 1983		45		4. 1983								
2. 1992		329		5. 1987		45		5. 1987								
3. 1994		327		2013		45		1999								
4. 2018		325		Home Runs Per Game				Year	SO							
5. 1995		315		Year	GP	HR	HR/G	1. 2007								
Runs Per Game				Year	H	2B	3B	HR	TB							
Year	GP	R	R/G	1. 1994	517	77	42	28	762							
1. 2013	59	338	5.73	2. 2018	451	87	11	65	755							
2. 2014	58	312	5.38	3. 2015	470	74	16	60	756							
3. 1996	51	274	5.37	4. 1995	531	86	24	21	740							
4. 2015	60	312	5.20	1992	571	72	29	13	740							
5. 2018	66	325	4.92	Total Bases				Year	SO							
Hits				Year	H	2B	3B	HR	TB							
Year		H		1. 2015	1598	756			.473							
1. 1992		571		2. 2014	1453	674			.464							
2. 1995		531		3. 2018	1659	755			.455							
3. 1997		530		4. 2013	1596	718			.450							
4. 1994		517		5. 2012	1412	626			.443							
5. 1991		495		Slugging Percentage				Year	SB							
Hits Per Game				Year	AB	TB	Slug.	1. 1995								
Year	GP	H	H/G	1. 2015	1598	756	.473	2. 2011								
1. 1996	51	441	8.65	2. 2014	1453	674	.464	1992								
2. 1992	68	571	8.40	3. 2018	1659	755	.455	4. 1994								
3. 2013	59	481	8.15	4. 2013	1596	718	.450	5. 2013								
4. 1988	61	494	8.10	5. 2012	1412	626	.443	Stolen Bases				SB				
5. 1993	58	465	8.02	Runs Batted In				Year	RBI							
Fielding Percentage				Year	RBI			1. 1995								
Year		Fld%		1. 2018	309			2. 2011								
1. 2018		.979		2. 2013	295			1992								
2. 1989		.978		3. 2015	288			4. 1994								
3. 2007		.976		4. 2014	275			5. 2013								
4. 2016		.972		5. 1988	257			Fielding Percentage				Fld%				
5. 2003		.972		Fielding Percentage				Year	Fld%							
* - Led NCAA Division I				Year	Fld%			1. 2018								
				1. 2018	.979			2. 1989								
				2. 1989	.978			3. 2007								
				3. 2007	.976			4. 2016								
				4. 2016	.972			5. 2003								
				5. 2003	.972											



CAROLINA SOFTBALL STADIUM AT BECKHAM FIELD

GAMECOCK FIRSTS AT CAROLINA SOFTBALL STADIUM

First Opponent

Alabama, the 2012 NCAA Division I Softball champs

First Game

March 15, 2013

Attendance

830, capacity for the weekend

First Pitch

7:05 p.m., a strike by Audrey Broyles

First Gamecock Out

Alabama's Haylie McCleney fouled out to South Carolina left fielder Alaynie Page. (3/15/13)

First Gamecock Baserunner

Dana Hathorn on a first-inning walk. (3/15/13)

First Gamecock Pitching Strikeout

Audrey Broyles struck out Danae Hays looking on a 1-2 pitch in the top of the second inning. (3/15/13)

First Gamecock Hit

Samie Garcia hit one to left in the third inning. (3/15/13)

First Run

Codee Yeske scored the first run in the new stadium in the Gamecock third. (3/15/13)

First RBI

Dana Hathorn singled to left in the third to score Yeske. (3/15/13)

First Gamecock Stolen Base

Dana Hathorn in the third inning. (3/15/13)

First Sacrifice Fly

Kristen Struett hit one to left center deep enough to allow Samie Garcia to score in the third. (3/15/13)

First Double Play

Alabama's Chaunsey Bell grounded into a double play, with Samie Garcia touching second and throwing to Julie Sarratt to complete it. (3/15/13)

First Gamecock Home Run

Codee Yeske pulled one out to left center to start the fifth. (3/15/13)

First Gamecock Double

Alaynie Page had a double in the fifth to center. (3/15/13)

First Gamecock Triple

Samie Garcia started the fifth vs. Appalachian State with a triple to right. (4/3/13)

First Gamecock Win

South Carolina beat Appalachian State 5-0. (4/3/13)

First Gamecock Shutout

Julie Sarratt (5 IP) and Katie Marks (2 IP) combined to shut down Appalachian State. (4/3/13)

First Gamecock Complete Game

Julie Sarratt won in six innings in the first game of a doubleheader against Coastal Carolina. (4/10/13)

First Gamecock Grand Slam

Codee Yeske blasted a grand slam in the first game of the Charlotte doubleheader. (4/24/13)

First No-Hitter

Nickie Blue and Jessica Elliott combined vs. WCU (3/1/16)

- Part of a long line of facility upgrades for South Carolina, Carolina Softball Stadium at Beckham Field hosted its first games in the spring of 2013.
- The Gamecocks opened their \$8 million facility on March 15, 2013, against defending national champion Alabama.
- All three games during opening weekend had a maximum capacity of 830 fans.
- Throwing out the first pitch on Friday night was Mitzi Beckham, who along with her husband David, continue to be honored by having the field named after them.
- Head women's basketball coach Dawn Staley and head football coach Steve Spurrier also helped out on opening weekend, throwing out first pitches on Saturday and Sunday, respectively.
- South Carolina got its first win in Carolina Softball Stadium history with a 5-0 shutout of Appalachian State on April 3, 2013.
- Carolina Softball Stadium at Beckham Field has a seating capacity of 1,305, with full capacity including standing room at 1,480. **Last season, close to 800 season tickets had been sold.**
- The stadium sits on the same site that the Gamecock Softball team has called home since 1983.
- Home plate has been in the same spot since the beginning of the 1997 season, when the former structure was built to usher in Southeastern Conference play.
- All time, South Carolina is 571-222-2 (.719) on the site. Since being renamed Beckham Field in 1998, the Gamecocks own a 294-169 (.635) mark on the field.
- A year after playing 17 games at home, the second-lowest mark in 16 years, the 2014 Gamecocks fell one postseason game shy from tying the 2002 team's record with 36 home games.
- The 2014 Gamecocks drew even with the 1997 team's win total of 27 wins, the second most in the field's history. The Gamecocks went 27-8 at Carolina Softball Stadium in 2014.
- Out of those 35 home games, South Carolina posted a shutout in 13 of them in 2014. One loss even saw the Gamecocks throw a one-hitter (vs. No. 16/19 Minnesota, 3/19). Another loss came in a 1-0 extra-inning game (vs. Longwood 4/26)
- In the 29 home dates in 2014, the Gamecocks posted paid crowds over 1,000 in 22 of them.
- Carolina Softball Stadium at Beckham Field hosted the 2014 SEC Softball Tournament, won by Georgia for the first time. All five sessions of the event had attendance marks over 1,100, with Saturday's finals on ESPN2 hitting the stadium's capacity with standing room filled at 1,480.
- All nine games of the SEC Softball Tournament were on the ESPN family of networks, giving the program and stadium national exposure over those four days.



2019 ROSTER

2019 SOUTH CAROLINA ROSTER

No	Name	Pos.	B/T	Ht.	Class	EX	Hometown/Previous School
1	Lauren Stewart	OF	R/R	5-6	RS-JR	1L	Alpharetta, Ga./Purdue
2	Kenzi Maguire	INF	R/R	5-5	RS-JR	2L	Hudson, Fla./River Ridge HS
5	Madison Owens	INF	R/R	5-5	FR	HS	Dillon, S.C./Latta HS
6	Jordan Fabian	C	R/R	5-6	FR	HS	Hanahan, S.C./Hanahan HS
7	Mackenzie Boesel	INF	L/R	5-5	JR	2L	Yorba Linda, Calif./Orange Lutheran HS
8	Morgan Davis	UTL	L/R	5-6	SO	1L	Mt. Zion, Ill./Mt. Zion HS
9	Cayla Drotar	P/UTL	R/R	5-6	JR	2L	Hartsville, S.C./Hartsville HS
10	Jana Johns	INF	R/R	5-9	SO	1L	Calhoun, Ga./Calhoun HS
11	Haley Simpson	OF	L/R	5-10	FR	HS	Cumming, Ga./North Forsyth HS
12	Kelsey Oh	P	R/R	6-0	SO	1L	Verona, N.J./Mount St. Dominic Academy
14	Alexis Lindsey	OF	L/L	5-9	RS-SO	1L	San Jose, Calif./Leigh HS
17	Karly Heath	OF/UTL	L/R	5-10	FR	HS	North Augusta, S.C./North Augusta HS
18	Alex Fulmer	UTL	R/R	5-5	SO	1L	Little Mountain, S.C./Mid Carolina
21	Katie Prebble	INF	R/R	5-9	SO	TR	Pomfret, Md./Gardner-Webb
23	Kennedy Clark	OF	L/L	5-5	SR	3L	Chino Hills, Calif./Ayala HS
25	Alyssa Kumiyama	INF	R/R	5-10	SO	HS	Lakewood, Calif./Gahr HS
34	Rachel Vaughan	P	L/L	5-9	FR	HS	Senoia, Ga./East Coweta HS
50	Anna Vest	C	R/R	5-8	SO	1L	Lake Jackson, Texas/Brazoswood HS
53	Dixie Raley	P	R/R	6-0	SR	1L	Milledgeville, Ga./Georgia Southern

THE STAFF

Head Coach	Beverly Smith (9th season, North Carolina, 1994)
Associate Head Coach	Lisa Navas (7th season, Oklahoma City, 1987)
Assistant Coach	Kaela Jackson (1st season, South Carolina, 2012)
Volunteer Assistant Coach	Taylor Wike (1st season, North Carolina, 2018)
Director of Operations	Kacey Friedman (6th season, South Carolina, 2012)
Strength & Conditioning Coach	Katelyn Woolfolk (2nd season, Georgia Southern, 2012)
Athletic Trainer	Scott Gardner (1st season, Kentucky, 1985)
Graduate Student Managers	Preston Long, Lacy Adams, Kara Shutt & Victoria Williams

2019 SOUTH CAROLINA PRONUNCIATION GUIDE

Lisa Navas: Lisa **NAH-vas**

Mackenzie Boesel: Mackenzie **BO-Zuhl**

Cayla Drotar: Cayla **DROH-TAR**

Jana Johns: **JAN-a** Johns

Alyssa Kumiyama: Alyssa **KOOM-E-YAH-MA**

Dixie Raley: Dixie **RAIL-ee**

Jordan Fabian: **Jordan FAY-b-in**

Karly Heath: Karly **HE-TH**

Rachel Vaughan: Rachel **VAH-ON**



2019 ROSTER

2019 SOUTH CAROLINA SPOT CHART

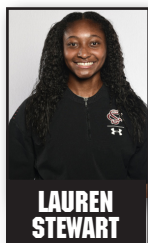

#1
UTL • R/R
5-6 • R-Jr.
Alpharetta,
Ga.

**LAUREN
STEWART**



#2
INF • R/R
5-5 • R-Jr.
Hudson,
Fla.

**KENZI
MAGUIRE**



#5
UTL • R/R
5-5 • Fr.
Dillon,
S.C.

**MADISON
OWENS**

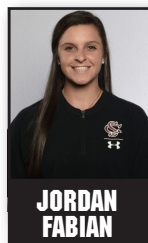

#6
C • R/R
5-6 • Fr.
Hanahan,
S.C.

**JORDAN
FABIAN**

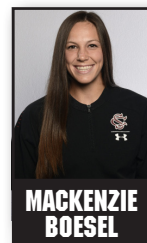

#7
INF • L/R
5-5 • Jr.
Yorba Linda,
S.C.

**MACKENZIE
BOESEL**

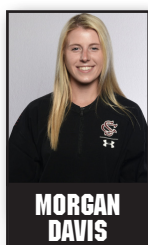

#8
OF • L/R
5-6 • So.
Mt. Zion,
ILL.

**MORGAN
DAVIS**



#9
P/UTL • R/R
5-6 • Jr.
Hartsville,
S.C.

**CAYLA
DROTAR**



#10
INF • R/R
5-9 • So.
Calhoun,
Ga.

**JANA
JOHNS**

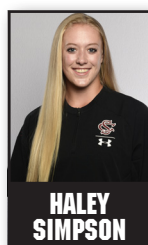

#11
OF • L/R
5-10 • Fr.
Cumming,
Ga.

**HALEY
SIMPSON**

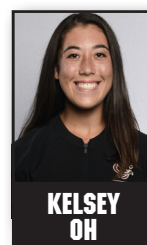

#12
P • R/R
6-0 • So.
Verona,
N.J.

**KELSEY
OH**

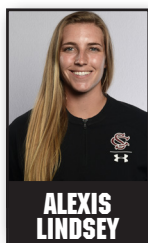

#14
OF • L/L
5-9 • R-So.
San Jose,
Calif.

**ALEXIS
LINDSEY**

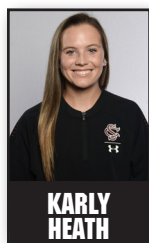

#17
INF • L/L
5-10 • Fr.
North Augusta,
S.C.

**KARLY
HEATH**

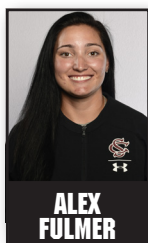

#18
OF • R/R
5-5 • So.
Little Mnt.,
S.C.

**ALEX
FULMER**

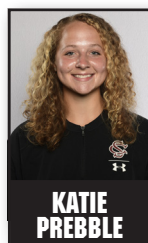

#21
INF • R/R
5-9 • So.
Pomfret,
Md.

**KATIE
PREBBLE**

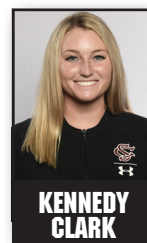

#23
OF • L/L
5-5 • Sr.
Chino Hills,
Calif.

**KENNEDY
CLARK**



#25
INF • R/R
5-10 • So.
Lakewood,
Calif.

**ALYSSA
KUMIYAMA**



#34
P • L/L
5-9 • Fr.
Senoia,
Ga.

**RACHEL
VAUGHAN**



#50
C • 5-8
R/R • So.
Lake Jackson
Texas

**ANNA
VEST**



#53
P • 6-2
R/R • Sr.
Milledgeville,
Ga.

**DIXIE
RALEY**



**HEAD
COACH**
9th Year
North
Carolina,
1994

**BEVERLY
SMITH**



**ASSOCIATE
HEAD
COACH**
7th Year
Oklahoma
City, 1987

**LISA
NAVAS**



**ASSISTANT
COACH**
1st Year
Carolina,
2013

**KAELA
JACKSON**



**VOLUNTEER
ASSISTANT**
1st Year
UNC
2018

**TAYLOR
WIKE**

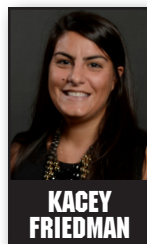

**DIRECTOR
OF
OPERATIONS**
6th Year
Carolina

**KACEY
FRIEDMAN**