

Contact: Maddie Kyler • Cell: (480)-298-8977 • Email: mkyler@mailbox.sc.edu • 1304 Heyward St., Columbia, S.C. 29208 • GamecocksOnline.com

# 2022 gamecock women's soccer

## match 12 information

### vs. Florida

**Date:** September 29, 2022

**Kickoff:** 7:00pm, EST

**Location:** Columbia, SC

**Stadium:** Stone Stadium

**Live Stats:** South Carolina Stats

**Watch Live:** SEC Network+



**#22 SOUTH CAROLINA**  
Gamecocks  
(6-2-3)



**FLORIDA**  
Gators  
(2-8-0)

Head Coach: Shelley Smith (22nd)  
Record at SC: 285-131-52  
Career Record: 326-166-54

Head Coach: Samantha Bohon  
Record at FL: 2-8-0  
Career Record: 169-84-17



/GamecockWSoccer



@GamecockWSoccer



@GamecockWSoccer

## 2022 Schedule

| DATE     | OPPONENT              | TIME      |
|----------|-----------------------|-----------|
| Aug. 12  | Duke (Ex)             | L, 1-2    |
| Aug. 18  | <b>Florida State</b>  | T, 0-0.   |
| Aug. 21  | <b>East Carolina</b>  | W, 2-0    |
| Aug. 25  | UConn                 | W, 3-0    |
| Aug. 28  | Vermont               | W, 2-0    |
| Sept. 1  | <b>Clemson</b>        | T, 2-2    |
| Sept. 4  | <b>Furman</b>         | W, 3-0    |
| Sept. 8  | Virginia Tech         | W, 2-1    |
| Sept. 11 | <b>NC State</b>       | T, 0-0    |
| Sept. 15 | Alabama*              | L, 0-2    |
| Sept. 22 | Georgia*              | W, 1-0    |
| Sept. 25 | <b>Arkansas*</b>      | L, 0-1.   |
| Sept. 29 | <b>Florida*</b>       | 7 p.m.    |
| Oct. 6   | Mississippi State*    | 7:30 p.m. |
| Oct. 9   | <b>Kentucky</b>       | 2 p.m.    |
| Oct. 14  | Vanderbilt*           | 8 p.m.    |
| Oct. 20  | <b>Texas A&amp;M*</b> | 7 p.m.    |
| Oct. 23  | Tennessee*            | 1 p.m.    |
| Oct. 27  | <b>Missouri*</b>      | 7 p.m.    |

### 2022 SEC Championships (Pensacola, Fla.)

Oct. 30-Nov. 6 TBD

all home games in BOLD

\* indicates SEC contest

all times listed in Eastern

all dates and times subject to change

all home games played at Stone Stadium

**Head Coach:** Shelley Smith (22nd season)

**Associate Head Coach:** Jamie Smith

**Assistant Coach:** Marnie Merritt

## Last Time Out

### No. 8 South Carolina: 0 | No. 22 Arkansas: 1

- The No. 8 Gamecocks suffered their second loss of the season in SEC conference play on Sunday, falling to Arkansas 0-1
- After three fouls and a yellow card on the Razorbacks, Ava Tankersley was able to find an opening in the back right corner of the net to put Arkansas up 1-0 on the Gamecocks in the 32nd minute of play.
- Despite putting up five more shots in the second half and ending the game with an 8-5 advantage, the Gamecocks were unable to bounce back
- 5th year Jylissa Harris currently ties for 6th in the nation for career starts (95), and junior Cat Barry is one goal away from moving into the top-10 all-time career scorers in program history

## What Returned For 2022:

### Defense:

- Seven players
- All 3 goalies
- All-SEC First Team selection - Jylissa Harris
- Pair of All-Region selections
- SEC Defensive Player of the Week - Jylissa Harris
- Led the SEC in shutout % and goals against

### Offense:

- 12 players
- Top-4 goal scorers
- 76% of the goals scored
- 48% of assists
- SEC Freshman of the Week - Payton Patrick
- Nationally ranked goal scorer in Cat Barry

## QUICK NOTES: South Carolina vs Florida

- Thursday's meeting with Florida will be the 34th in program history
- Florida currently leads the series 22-11-2, but the Gamecocks have led the last 10 matchups 7-2-1
- The Gators most recently fell to Georgia, 0-3 on Sept. 25

# 2022 South Carolina Soccer Roster

| No. | Name               | Position | Class  | Hometown             |
|-----|--------------------|----------|--------|----------------------|
| 0   | Taylor Fox         | GK       | JR     | Titusville, FL       |
| 1   | Heather Hinz       | GK       | SR     | Laytonsville, MD     |
| 2   | Dru Drake          | D        | FR     | Centreville, VA      |
| 3   | Maddy Elston       | D        | FR     | Manchester, England  |
| 4   | Shae O'Rourke      | F        | FR     | Wheatfield, NY       |
| 5   | Shay Montgomery    | M        | FR     | Arlington, VA        |
| 6   | Camryn Dixon       | D        | SR     | Cary, NC             |
| 7   | Payton Patrick     | F        | SO     | Parkton, MD          |
| 8   | Hallie Meadows     | D        | JR     | Mountain Brook, AL   |
| 10  | Catherine Barry    | F        | JR     | Hingham, MA          |
| 11  | Kinley Brown       | M/F      | FR     | St. Charles, MO      |
| 12  | Micah Bryant       | D/F      | FR     | Stone Mountain, GA   |
| 13  | Megan Spiehs       | M        | SO     | Hilton Head, SC      |
| 14  | Brianna Behm       | M        | JR     | Williamsburg, VA     |
| 15  | Riane Coman        | F/M      | SR     | Charleston, SC       |
| 16  | Abby Hugo          | D        | SR     | Cary, NC             |
| 17  | Caitlyn Leffer     | D        | JR     | Livingston, NJ       |
| 18  | Brigitte Bussiere  | M        | SO     | Monroe Township, NJ  |
| 19  | Eveleen Hahn       | F        | SR     | Lake Wylie, SC       |
| 20  | Corinna Zullo      | F        | JR     | Flemington, NJ       |
| 21  | Taylor Jacobson    | D        | SO     | Orlando, FL          |
| 22  | Emily Chico        | D        | FR     | Wyckoff, NJ          |
| 23  | Samantha Chang     | M        | RS SR  | Mississauga, Ontario |
| 25  | Lily Render        | M        | SO     | Centreville, VA      |
| 26  | Claire Griffiths   | M        | 5TH YR | Wake Forest, NC      |
| 27  | Anne Frances Lorio | GK       | SR     | Charlotte, NC        |
| 28  | Emma Bucci         | D        | SO     | Myrtle Beach, SC     |
| 30  | Emma Mossey        | D        | FR     | Boca Raton, FL       |
| 31  | Rylee Forster      | M        | JR     | Jacksonville, FL     |
| 33  | Jyllissa Harris    | D        | 5TH YR | Hazlet, NJ           |
| 34  | Kayla Magee        | D        | FR     | Myrtle Beach, SC     |
| 44  | Maria Kemp         | GK       | FR     | Johns Creek, GA      |
| 66  | Gracie Falla       | F/M      | FR     | Hattiesburg, MS      |
| 71  | Christina Tsaousis | GK       | FR     | Tarpon Springs, FL   |

## Pronunciation Guide

Megan Spiehs – SPEEZ  
 Brigitte Bussiere – BRIDGE-it boo-see-AIR  
 Corinna Zullo -- ZOO-low  
 Emma Bucci – BOO-chee  
 Jyllissa Harris -- JAH-lisa  
 Riane Coman – Ryan Ko-MAN

Eveleen Hahn -- ev-AH-leen  
 Christina Tsaousis – sigh-YOU-sis  
 Hallie Meadows – Hal-ee (not 'Hay'ley)  
 Emily Chico -- chee-ko  
 Gracie Falla -- fall-uh

## Breakdown by Location

United States (28)  
 Alabama (1): Hallie Meadows  
 Florida (4): Rylee Forster, Taylor Fox, Taylor Jacobson, Emma Mossey  
 Georgia (2): Micah Bryant, Maria Kemp,  
 Massachusetts (1): Catherine Barry  
 Maryland (2): Heather Hinz, Payton Patrick  
 Mississippi (1): Gracie Falla  
 Missouri (1): Kinley Brown  
 New Jersey (5): Brigitte Bussiere, Emily Chico, Jyllissa Harris, Caitlyn Leffer, Corinna Zullo,  
 New York (1): Shae O'Rourke  
 North Carolina (4): Camryn Dixon, Claire Griffiths, Abby Hugo, Anne Frances Lorio,  
 South Carolina (5): Emma Bucci, Riane Coman, Eveleen Hahn, Kayla Magee, Megan Spiehs  
 Virginia (4): Brianna Behm, Dru Drake, Shay Montgomery, Lily Render  
 International (2)  
 Canada: Samantha Chang  
 England: Maddy Elston

## Breakdown by Class

Freshman (12): Kinley Brown, Micah Bryant, Emily Chico, Dru Drake, Maddy Elston, Gracie Falla, Maria Kemp, Kayla Magee, Shay Montgomery, Emma Mossey, Shae O'Rourke, Christina Tsaousis  
 Sophomores (6): Emma Bucci, Brigitte Bussiere, Taylor Jacobson, Payton Patrick, Lily Render, Megan Spiehs  
 Juniors (7): Taylor Fox, Hallie Meadows, Catherine Barry, Brianna Behm, Caitlyn Leffer, Corinna Zullo, Rylee Forster  
 Seniors (7): Samantha Chang, Heather Hinz, Cam Dixon, Riane Coman, Abby Hugo, Eveleen Hahn, Anne Frances Lorio  
 Grad Students (2): Claire Griffiths, Jyllissa Harris, Samantha Chang

## SOUTH CAROLINA AT A GLANCE

### GENERAL INFO

|                     |                         |
|---------------------|-------------------------|
| Location:           | Columbia, S.C.          |
| Founded:            | 1801                    |
| Enrollment:         | 35,468                  |
| Nickname:           | Gamecocks               |
| Colors:             | Garnet & Black          |
| Conference:         | Southeastern Conference |
| President:          | Michael Amiridis        |
| Athletics Director: | Ray Tanner              |

### ATHLETIC COMMUNICATIONS

|                               |                       |
|-------------------------------|-----------------------|
| Asst. Director / WSOC Contact | Maddie Kyler          |
| E-mail                        | mkyler@mailbox.sc.edu |
| Office Phone                  | (803) 777-7743        |
| Cell Phone                    | (480)-298-8977        |
| Office Fax                    | (803) 777-2967        |

### COACHING STAFF

|                       |                             |
|-----------------------|-----------------------------|
| Head Coach            | Shelley Smith               |
| Alma Mater 'Yr.       | Vermont '93                 |
| Record at School/Yrs. | 284-130-52 / 22nd           |
| Career Record/Yrs.    | 325-165-54 / 26th           |
| Associate Head Coach  | Jamie Smith (22nd season)   |
| Alma Mater 'Yr.       | Providence '94              |
| Assistant Coach       | Marnie Merritt (3rd season) |
| Alma Mater 'Yr.       | Ole Miss '17                |

### SEASON IN REVIEW

|                              |             |
|------------------------------|-------------|
| 2021 Overall Record          | 14-7-1      |
| 2021 SEC East/Finish         | 4-1-1 / 2nd |
| Letterwinners Returning/Lost | 22 / 6      |
| Starters Returning/Lost      | 6 / 5       |
| Newcomers                    | 12          |

### HISTORY

|                                   |                   |
|-----------------------------------|-------------------|
| First Year of Varsity Soccer      | 1995              |
| All-Time Record                   | 340-188-56        |
| All-Time SEC Record               | 135-104-34        |
| SEC Tournament Appearances        | 19                |
| All-time SEC Tournament Record    | 12-17-5           |
| Conference Regular Season Titles: | 3 ('11, '16, '17) |
| Conference Tournament Titles:     | 2 ('09, '19)      |
| NCAA Tournament Appearances       | 15                |
| All-time NCAA Tournament Record   | 21-14-3           |
| Last NCAA Appearance              | 11/27/2021        |
| Result                            | L, 1-4 at BYU     |
| College Cup Appearances:          | 1 (2017)          |
| College Cup Record:               | 0-1               |

|            |                                            |
|------------|--------------------------------------------|
| First Game | 9/2/95, Furman; W, 1-0                     |
| 250th Game | 10/7/07, Vanderbilt; L, 0-1 (OT)           |
| 500th Game | 9/20/18, at Mississippi State; L, 1-2 (OT) |

|                       |                                |
|-----------------------|--------------------------------|
| First Program Victory | 9/2/95, Furman; W, 1-0         |
| 100th Program Victory | 9/23/05, at LSU; W, 3-0        |
| 200th Program Victory | 9/15/13, East Carolina; W, 1-0 |
| 300th Program Victory | 10/4/19, at Missouri; W, 1-0   |

### Eugene E. Stone III Stadium

|                  |                                  |
|------------------|----------------------------------|
| First Game:      | L, 5-8 vs. Vanderbilt, 9/13/1996 |
| All-Time Record: | 192-62-19                        |
| Surface          | Natural Grass                    |
| Capacity         | 5,700                            |

# FLORIDA WOMEN'S SOCCER ROSTER

| No. | Name                | Pos  | Ht.  | Year  | Hometown (High School/Previous School)          |
|-----|---------------------|------|------|-------|-------------------------------------------------|
| 1   | Jayden Emmanuel     | GK   | 6-0  | FR    | Indian Trail, N.C. (Sun Valley H.S.)            |
| 2   | Olaia Rackauskas    | MF   | 5-4  | FR    | Miami Beach, Fla. (Gulliver Prep)               |
| 3   | Tori Grambo         | D/F  | 5-4  | SO-RS | St. Johns, Fla. (Bartram Trail H.S.)            |
| 4   | Kira Prologo        | D    | 5-9  | FR    | Sammamish, Wash. (Eastlake H.S.)                |
| 5   | Alexa Goldberg      | GK   | 5-7  | JR    | St. Petersburg, Fla. (St. Petersburg H.S.)      |
| 6   | Erica Roberts       | F/MF | 5-6  | FR    | St. Petersburg, Fla. (Northside Christian H.S.) |
| 7   | Lauren McCloskey    | D/F  | 5-10 | FR    | Canton, Ga. (Blessed Trinity Catholic H.S.)     |
| 8   | Tessa Barton        | F    | 5-8  | SR-TR | Littleton, Colo. (Columbine H.S. / Colorado)    |
| 9   | Josie Curtis        | D    | 5-7  | JR-TR | Bradenton, Fla. (Lakewood Ranch H.S.)           |
| 10  | Cece Price          | D    | 5-4  | JR    | Potomac, Md. (Our Lady of Good Counsel H.S.)    |
| 11  | Sophie White        | F    | 5-6  | FR-RS | Herriman, Utah (Mountain Ridge H.S.)            |
| 12  | Maddy Rhodes        | F    | 5-6  | JR    | Vero Beach, Fla. (Vero Beach H.S.)              |
| 13  | Tatum O'Coynne      | F    | 5-8  | FR    | Rancho Sante Fe, Calif. (Torrey Pines H.S.)     |
| 14  | Njeri Butts         | D/MF | 5-10 | FR    | Lawrenceville, Ga. (Grayson H.S.)               |
| 16  | Ashley Tutas        | F/MF | 5-10 | FR    | Palm Harbor, Fla. (Palm Harbor University H.S.) |
| 17  | Francesca Faraci    | GK   | 5-8  | SR    | Park Ridge, Ill. (Maine South H.S.)             |
| 19  | Maddy Pirrello      | F    | 5-5  | SO    | Harrison, N.Y. (Harrison H.S.)                  |
| 20  | Anna DeLeon         | D    | 5-7  | JR    | Rancho Palos Verdes, Calif. (Palos Verdes H.S.) |
| 21  | Madison Young       | D    | 5-7  | SO    | Ft. Lauderdale, Fla. (Cardinal Gibbons H.S.)    |
| 22  | Oakley Rasmussen    | MF   | 5-3  | FR-RS | Millville, Utah (Ridgeline H.S.)                |
| 23  | Kouri Peace         | F    | 5-6  | SR    | Chalfont, Pa. (Pennridge H.S.)                  |
| 24  | Cameron Hall        | MF   | 5-6  | SR    | Buford, Ga. (Buford H.S.)                       |
| 25  | Delaney Tausel      | MF   | 5-7  | JR    | St. Johns, Fla. (Creekside H.S.)                |
| 32  | Syd Kennedy         | MF   | 5-7  | SR    | Fall River, Nova Scotia (Halifax West H.S.)     |
| 40  | Alivia Gonzalez     | F    | 5-7  | SR    | Palm Harbor, Fla. (Palm Harbor University H.S.) |
| 99  | Julianne Leskauskas | MF   | 5-7  | JR-TR | Manasquan, N.J. (Saint Rose H.S. / Rutgers)     |

**Head Coach:** Samantha Bohon (Duke 1998)

**Assistant Coaches:** Adam Godwin (Lynchburg 2005) and Josie Rix (Alabama 2013)

**Goalkeeper Coach:** Jack Rushworth (Tennessee Wesleyan 2018)

**Director of Soccer Operations:** Maria Schmiedhofer (Embry-Riddle 2021)

**Managers:** Keneil Gibbs (Florida '22)

**Athletic Trainer:** Connie Andrews (Florida '05)

**Intern Athletic Trainer:** Genesis Chavarria (Texas A&M '20)

**Video:** Christopher Cafaro (Florida '20)

**Assistant Performance Analyst:** Brandon Liss (Florida '21)

## Pronunciation Guide

| Gator               | Pronunciation            |
|---------------------|--------------------------|
| Samantha BOHON      | Bo-hahn                  |
| NJERI Butts         | n-JAIR-ee                |
| Anna DELEON         | DayLeon                  |
| Francesca FARACI    | Far-ahh-chee             |
| ALIVIA GONZALEZ     | uh-LIV-ee-uh gon-SAH-les |
| Julianne LESKAUSKAS | Less-kow-kiss            |
| KOURI Peace         | Core-ee                  |
| Kira PROLOGO        | prow-LOW-gow             |
| Maddy PIRRELLO      | Pir-rello                |
| OLAIA RACKAUSKAS    | Ó-lye-ah Reh-Kow-skis    |
| Oakley RASMUSSEN    | Ras-mussen               |
| Delaney TAUZEL      | Taw-zel                  |



# PREVIOUS STARTERS (vs. Arkansas)



HEATHER HINZ  
1-GK



SHAE O'ROURKE  
4-F



CAM DIXON  
6 - D



CAT BARRY  
10 - F



MICAH BRYANT  
12 - D/F

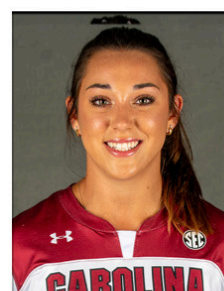

MEGAN SPIEHS  
13 - M



SAM CHANG  
23-M



LILY RENDER  
25 - M



CLAIRE GRIFFITHS  
26 - M



JYLLISSA HARRIS  
33 - D



GRACIE FALLA  
66 - F/M

## GAMECOCKS IN THE POLLS

| WEEK       | RANK |
|------------|------|
| Pre-Season | #12  |
| 1          | #4   |
| 2          | #4   |
| 3          | #4   |
| 4          | #5   |
| 5          | #8   |
| 6          | TBA  |

## 2022 SEC PRESEASON POLL

| Place | Team                       |
|-------|----------------------------|
| 1     | Tennessee (11)             |
| 2     | Arkansas (8)               |
| 3     | <b>South Carolina (12)</b> |
| 4     | Auburn                     |
| 5     | Alabama                    |
| 6     | Georgia                    |
| 6     | Vanderbilt                 |
| 8     | Texas A&M                  |
| 9     | Ole Miss                   |
| 10    | LSU                        |
| 11    | Mississippi State          |
| 12    | Kentucky                   |
| 13    | Missouri                   |
| 14    | Florida                    |

## ACTIVE CAROLINA CAREER LEADERS

### GOALS

| Name               | Years      | No. |
|--------------------|------------|-----|
| 1. Catherine Barry | 2020-Pres. | 17  |
| 2. Jyllissa Harris | 2018-Pres. | 15  |

### ASSISTS

| Name                | Years      | No. |
|---------------------|------------|-----|
| 1. Jyllissa Harris  | 2018-Pres. | 10  |
| 2. Catherine Barry  | 2020-Pres. | 9   |
| 3. Claire Griffiths | 2018-Pres. | 8   |

### POINTS

| Name               | Yrs.       | No. |
|--------------------|------------|-----|
| 1. Catherine Barry | 2020-Pres. | 43  |
| 2. Jyllissa Harris | 2018-Pres. | 40  |

### CAREER MULTI-POINT GAMES (NOT INCLUDING ONE GOAL)

| Name               | Yrs.       | No. |
|--------------------|------------|-----|
| 1. Catherine Barry | 2020-Pres. | 6   |
| 2. Jyllissa Harris | 2018-Pres. | 3   |
| 3. Samantha Chang  | 2018-Pres. | 2   |

## 2022 AWARDS/RANKINGS

- SEC Defensive Player of the Week: Jyllissa Harris (09/12)
- SEC Defensive Player of the Week: Heather Hinz (08/22)
- SEC Preseason Watch List: Jyllissa Harris, Samantha Chang, Catherine Barry, Claire Griffiths, Heather Hinz, Corinna Zullo
- TopDrawer Soccer Preseason Watch List (Defenders): Jyllissa Harris
- TopDrawer Soccer Top 100 Players to Watch: Jyllissa Harris
- 2022 Women's Hermann Trophy Watch List: Jyllissa Harris
- No. 5 Strength of Schedule (Chris Henderson)
- No. 7 Recruiting Class (TopDrawer)



# SOUTH CAROLINA LAST BOX SCORE



Official Soccer Box Score - Final  
**Arkansas vs South Carolina**  
 9/25/2022 Stone Stadium, Columbia  
 2022-23 Women's Soccer

Match Time: 2:00 PM  
 Match Duration: 01:54  
 Attendance: 2200

Officials: Christopher Heintzman, Wesley Williams, Kaylib Rhinehart, Wayne Pavlischek

Arkansas (7-2-1, 2-1-0) vs.  
 South Carolina (6-2-3, 1-2-0)  
 Date: 9/25/2022 • Attendance: 2200

| Goals by period | 1 | 2 | Total |
|-----------------|---|---|-------|
| Razorbacks      | 1 | 0 | 1     |
| Gamecocks       | 0 | 0 | 0     |

## Arkansas

| Pos               | #  | Player             | Sh | SO | G | A | Fo | Min |
|-------------------|----|--------------------|----|----|---|---|----|-----|
| gk                | 0  | Grace Barbara      | -  | -  | - | - | -  | 90  |
| mid               | 8  | Bea Franklin       | -  | -  | - | - | -  | 84  |
| mid               | 10 | Ellie Podojil      | 1  | -  | - | - | -  | 90  |
| fwd               | 11 | Jessica De Filippo | 2  | 2  | - | - | 3  | 56  |
| fwd               | 16 | Anna Podojil       | -  | -  | - | 1 | 2  | 81  |
| def               | 17 | Shana Flynn        | -  | -  | - | - | -  | 66  |
| def               | 19 | Margot Reemtsen    | -  | -  | - | - | 2  | 52  |
| def               | 20 | Emilee Hauser      | -  | -  | - | - | -  | 90  |
| fwd               | 21 | Ava Tankersley     | 1  | 1  | 1 | - | -  | 86  |
| mid               | 22 | Ainsley Erzen      | -  | -  | - | - | 1  | 38  |
| def               | 23 | Ella Riley         | -  | -  | - | - | 1  | 90  |
| -- Substitutes -- |    |                    |    |    |   |   |    |     |
|                   | 7  | Greer Maguire      | -  | -  | - | - | -  | 5   |
|                   | 14 | Makenzie Malham    | -  | -  | - | - | 1  | 49  |
|                   | 18 | Reagan Swindall    | -  | -  | - | - | 1  | 36  |
|                   | 33 | Sophia Aragon      | -  | -  | - | - | -  | 5   |
|                   | 36 | Taylor Berman      | 1  | 1  | - | - | 1  | 37  |
|                   | 66 | Izzy Luebbert      | -  | -  | - | - | -  | 15  |
|                   | 88 | McKenna Saul       | -  | -  | - | - | 1  | 13  |
|                   | 99 | Zoe Susi           | -  | -  | - | - | 1  | 6   |
| Totals            |    |                    | 5  | 4  | 1 | 1 | 14 |     |

## South Carolina

| Pos               | #  | Player           | Sh | SO | G | A | Fo | Min |
|-------------------|----|------------------|----|----|---|---|----|-----|
| gk                | 1  | Heather Hinz     | -  | -  | - | - | -  | 90  |
| def               | 6  | Camryn Dixon     | 1  | -  | - | - | -  | 74  |
| fwd               | 7  | Payton Patrick   | -  | -  | - | - | -  | 37  |
| def               | 8  | Hallie Meadows   | -  | -  | - | - | -  | 26  |
| fwd               | 10 | Catherine Barry  | 3  | 3  | - | - | -  | 75  |
| def               | 21 | Taylor Jacobson  | -  | -  | - | - | -  | 75  |
| mid               | 23 | Samantha Chang   | 1  | -  | - | - | -  | 75  |
| mid               | 25 | Lily Render      | -  | -  | - | - | -  | 19  |
| mid               | 26 | Claire Griffiths | -  | -  | - | - | -  | 58  |
| def               | 33 | Jyllissa Harris  | -  | -  | - | - | -  | 90  |
| fwd               | 66 | Gracie Falla     | -  | -  | - | - | 1  | 90  |
| -- Substitutes -- |    |                  |    |    |   |   |    |     |
|                   | 2  | Dru Drake        | -  | -  | - | - | -  | 5   |
|                   | 4  | Shae O'Rourke    | -  | -  | - | - | 1  | 31  |
|                   | 12 | Micah Bryant     | -  | -  | - | - | 1  | 31  |
|                   | 13 | Megan Spiehs     | 1  | -  | - | - | -  | 22  |
|                   | 14 | Brianna Behm     | 1  | 1  | - | - | -  | 40  |
|                   | 15 | Riane Coman      | -  | -  | - | - | 1  | 9   |
|                   | 16 | Abby Hugo        | -  | -  | - | - | -  | 26  |
|                   | 17 | Caitlyn Leffler  | -  | -  | - | - | 1  | 64  |
|                   | 19 | Eveleen Hahn     | -  | -  | - | - | 1  | 10  |
|                   | 20 | Corinna Zullo    | 1  | 1  | - | - | -  | 43  |
| Totals            |    |                  | 8  | 5  | - | - | 6  |     |

| # | Goalkeepers   | Dec | Min   | GA | Saves |
|---|---------------|-----|-------|----|-------|
| 0 | Grace Barbara | W   | 90:00 | 0  | 5     |

| # | Goalkeepers  | Dec | Min   | GA | Saves |
|---|--------------|-----|-------|----|-------|
| 1 | Heather Hinz | L   | 90:00 | 1  | 3     |

Win-Barbara, Grace (7-2-1). Loss-Hinz, Heather (6-2-3).

| Shots by period | 1 | 2 | Total |
|-----------------|---|---|-------|
| Razorbacks      | 3 | 2 | 5     |
| Gamecocks       | 3 | 5 | 8     |

| Saves by period | 1 | 2 | Total |
|-----------------|---|---|-------|
| Razorbacks      | 2 | 3 | 5     |
| Gamecocks       | 1 | 2 | 3     |

| Corner kicks | 1 | 2 | Total |
|--------------|---|---|-------|
| Razorbacks   | 1 | 1 | 2     |
| Gamecocks    | 0 | 1 | 1     |

| Fouls      | 1 | 2 | Total |
|------------|---|---|-------|
| Razorbacks | 7 | 7 | 14    |
| Gamecocks  | 3 | 3 | 6     |

### Scoring summary:

| No. | Time  | Team | Goal scorer        | Assist       | Description |
|-----|-------|------|--------------------|--------------|-------------|
| 1.  | 31:37 | ARK  | Ava Tankersley (3) | Anna Podojil |             |

### Cautions and ejections:

YC - Razorbacks #20 29:41; YC - Razorbacks #16 57:53; YC - Razorbacks #11 69:02; YC - Razorbacks 78:22



## MISC GAMECOCK RECORDS

### QUICKEST GOALS SCORED

|    | Name              | Date           | No.  |
|----|-------------------|----------------|------|
| 1. | Mary Worthen      | Oct. 14, 2005  | :14  |
| 2. | Luciana Zulla     | Sept. 6, 2021  | :46  |
|    | Ryan Gareis       | March 21, 2021 | :46  |
| 4. | Paige Bendell     | Oct. 20, 2016  | :48  |
| 5. | Daija Griffin     | Oct. 9, 2016   | :56  |
| 6. | Catherine Barry   | Oct. 24, 2021  | 1:02 |
| 7. | Lexi Tourtellotte | Sept. 13, 1995 | 1:04 |
| 8. | Sophie Groff      | Sept. 14, 2015 | 1:08 |

### LONGEST TEAM STREAKS

| Stat             | No. | Dates                          |
|------------------|-----|--------------------------------|
| Win Streak       | 18  | Aug. 21, 2016 - Nov. 2, 2016   |
| Wins at Home     | 14  | Nov. 10, 2017 - Oct. 18, 2018  |
| Wins on Road     | 8   | Sept. 1, 2017 - Oct. 26, 2017  |
| Unbeaten Streak  | 22  | Aug. 18, 2017 - Oct. 18, 2018  |
| Unbeaten at Home | 24  | Aug. 18, 2017 - Oct. 30, 2018  |
| Unbeaten on Road | 8   | Sept. 1, 2017 - Oct. 26, 2017  |
| Losing Streak    | 7   | Aug. 21, 2016 - Nov. 2, 2016   |
| Losing at Home   | 4   | Sept. 30, 2005 - Oct. 21, 2005 |
| Losing on Road   | 7   | Sept. 29, 2000 - Oct. 20, 2000 |
| Winless Streak   | 8   | Sept. 22, 2000 - Oct. 20, 2000 |
| Winless at Home  | 4   | Sept. 4, 2005 - Oct. 16, 2005  |
| Winless on Road  | 7   | Sept. 24, 2004 - Oct. 17, 2004 |
|                  |     | Sept. 22, 2000 - Oct. 20, 2000 |
|                  |     | Sept. 4, 2005 - Oct. 16, 2005  |

### SINGLE GAME RECORDS

| Stat               | Name               | Date            | No. |
|--------------------|--------------------|-----------------|-----|
| Goals              | Savannah McCaskill | Aug. 21, 2016   | 3   |
|                    | Brooke Jacobs      | Oct. 3, 2010    |     |
|                    | Erin Sullivan      | Sept. 5, 2006   |     |
|                    | Jennie Ondo        | Sept. 30, 1999  |     |
|                    | Jennie Ondo        | Sept. 11, 1996  |     |
|                    | Debbie Smith       | Sept. 20, 1995  |     |
|                    | Perry Moniuszko    | Sept. 4, 1995   |     |
|                    | Assists            | Chelsea Drennan |     |
| Savannah McCaskill | Nov. 11, 2016      |                 |     |
| Chelsea Drennan    | Oct. 25, 2013      |                 |     |
| Kayla Grimsley     | Oct. 7, 2011       |                 |     |
| Mindy Sanders      | Sept. 26, 1999     |                 |     |
| Mindy Sanders      | Sept. 19, 1999     |                 |     |
| Happy Payne        | Sept. 13, 1996     |                 |     |
| Points             | Brooke Jacobs      | Oct. 3, 2010    | 7   |
| Jennie Ondo        | Sept. 30, 1999     |                 |     |
| Mindy Sanders      | Sept. 26, 1999     |                 |     |
| Debbie Smith       | Sept. 20, 1995     |                 |     |
| Shots              | Debbie Smith       | Oct. 24, 1995   | 12  |
| Saves              | Amanda Sandling    | Sept. 29, 1996  | 20  |

### TWO+ PLAYERS, TWO+ GOALS IN ONE MATCH

| Date           | Names (Goals Scored)                                  |
|----------------|-------------------------------------------------------|
| Sept. 23, 1996 | Karen Sloan (2), Debbie Smith (2)                     |
| Aug. 31, 1997  | Angela Austin (2), Jessica Workman (2)                |
| Oct. 15, 1997  | Angela Austin (2), Jennie Ondo (2), Mindy Sanders (2) |
| Sept. 8, 1998  | Amy McBrair (2), Jennie Ondo (2)                      |
| Sept. 30, 1998 | Lydia Bienias (2), Morgan McIntyre (2)                |
| Sept. 19, 1999 | Leslie Lamb (2), Jennie Ondo (2)                      |
| Sept. 26, 1999 | Leslie Lamb (2), Mindy Sanders (2)                    |
| Sept. 19, 2001 | Amy Caddies (2), Ashley Gosnell (2)                   |
| Sept. 12, 2007 | Danila Monteiro (2), Erin Sullivan (2)                |
| Oct. 3, 2010   | Brooke Jacobs (3), Kayla Grimsley (2)                 |
| Sept. 14, 2015 | Sophie Groff (2), Savannah McCaskill (2)              |

## SOUTH CAROLINA VS. RANKED TEAMS

| Date     | Opponent             | Result    | 9/16/12  | #17 Missouri          | L, 0-1   |
|----------|----------------------|-----------|----------|-----------------------|----------|
| 9/8/95   | at #12 Vanderbilt    | L, 0-3    | 9/21/12  | at #10 Texas A&M      | L, 0-2   |
| 9/30/95  | at #14 Clemson       | L, 0-7    | 10/25/12 | #11 Florida           | L, 0-3   |
| 10/11/95 | #21 Florida          | L, 0-5    | 10/31/12 | vs. #12 Texas A&M     | L, 0-1*  |
| 9/18/96  | #9 Clemson           | W, 3-2    | 8/25/13  | #7 Duke               | W, 1-0   |
| 10/4/97  | at #9 Clemson        | L, 0-5    | 10/4/13  | at #4 Florida         | W, 2-1** |
| 10/26/97 | at #14 Florida       | L, 2-5    | 10/20/13 | at #24 Ole Miss       | T, 1-1** |
| 9/11/98  | at #17 Georgia       | W, 2-0    | 11/8/13  | vs. #21 Texas A&M     | L, 1-2   |
| 10/7/98  | #13 Clemson          | L, 1-3    | 11/22/13 | vs. #17 Stanford      | L, 0-1*  |
| 10/25/98 | #4 Florida           | L, 2-4    | 8/29/14  | #22 Boston Univ.      | W, 1-0** |
| 11/5/98  | vs. #3 Florida       | L, 0-6    | 9/28/14  | #22 Georgia           | L, 0-1   |
| 10/8/99  | at #9 Clemson        | L, 0-4    | 10/16/14 | #5 Florida            | W, 3-2   |
| 10/29/99 | at #3 Florida        | L, 0-5    | 10/26/14 | at #6 Texas A&M       | T, 1-1** |
| 9/8/00   | at #1 North Carolina | L, 1-9    | 11/7/14  | vs. #7 Texas A&M      | L, 0-1   |
| 9/10/00  | vs. #17 Duke         | L, 1-5    | 11/14/14 | #22 Clemson           | T, 1-1** |
| 10/8/00  | at #10 Kentucky      | L, 1-5    | 11/23/14 | at #6 North Carolina  | W, 1-0   |
| 10/29/00 | #11 Florida          | L, 0-3    | 11/28/14 | at #2 Florida State   | L, 0-5   |
| 9/30/01  | at #20 Florida       | L, 0-1    | 8/28/15  | at #17 Clemson        | L, 1-2   |
| 10/2/01  | at #9 Clemson        | L, 0-3    | 9/24/15  | #4 Texas A&M          | W, 2-1   |
| 10/5/01  | #16 Kentucky         | L, 0-1    | 10/8/15  | #8 Auburn             | W, 2-0   |
| 10/21/01 | at #25 Tennessee     | L, 1-3    | 10/22/15 | at #8 Florida         | L, 1-2** |
| 9/11/02  | #18 Clemson          | L, 0-1    | 11/4/15  | vs. #19 Auburn        | T, 2-2** |
| 10/20/02 | #13 Tennessee        | T, 1-1**  | 9/3/16   | #6 Clemson            | W, 2-1   |
| 8/29/03  | at #20 Clemson       | L, 0-1*   | 10/9/16  | #11 Arkansas          | W, 3-1   |
| 9/12/03  | at #5 Texas A&M      | L, 1-2*   | 10/16/16 | #17 Florida           | W, 1-0** |
| 10/3/03  | #14 Auburn           | T, 0-0**  | 11/4/16  | vs. #15 Florida       | L, 1-0   |
| 11/1/03  | at #10 Florida       | L, 0-2    | 11/17/16 | #20 Colorado          | W, 1-0   |
| 11/6/03  | vs. #16 Tennessee    | L, 0-1    | 11/19/16 | #4 BYU                | W, 1-0   |
| 9/12/04  | at #4 Virginia       | L, 2-5    | 11/25/16 | #6 North Carolina     | L, 1-0   |
| 9/15/04  | #7 Clemson           | W, 2-0    | 9/3/17   | vs. #23 Michigan      | W, 2-1   |
| 10/3/04  | #19 Tennessee        | L, 1-3    | 9/8/17   | at #4 Clemson         | W, 1-0   |
| 10/29/04 | #18 Florida          | L, 1-2**  | 9/24/17  | #21 Tennessee         | W, 1-0*  |
| 10/2/05  | at #20 Tennessee     | L, 1-2    | 9/29/17  | at #18 Ole Miss       | W, 2-0   |
| 10/7/05  | #18 Vanderbilt       | L, 0-2    | 10/26/17 | at #17 Florida        | W, 1-0   |
| 10/28/05 | at #16 Florida       | L, 0-3    | 11/24/17 | #16 Florida           | W, 2-0   |
| 8/25/06  | vs. #13 Illinois     | L, 0-1    | 12/1/17  | vs. #1 Stanford       | L, 2-0   |
| 9/24/06  | at #13 Auburn        | W, 1-0    | 8/26/18  | at #16 NC State       | L, 2-1   |
| 9/29/06  | #16 Tennessee        | T, 0-0**  | 9/16/18  | at #11 Tennessee      | W, 2-0   |
| 10/27/06 | #13 Florida          | T, 1-1**  | 9/28/18  | #23 Auburn            | W, 3-0   |
| 11/3/06  | #16 Florida          | L, 0-2    | 10/12/18 | at #12 Vanderbilt     | T, 0-0   |
| 9/1/07   | at #1 North Carolina | W, 1-0    | 10/25/18 | #15 Texas A&M         | L, 1-0*  |
| 9/21/07  | at #20 Clemson       | L, 0-1    | 10/30/18 | vs. #13 Texas A&M     | W, 2-1   |
| 9/27/07  | at #10 Tennessee     | L, 2-3*   | 11/16/18 | vs. #14 Penn State    | L, 1-0   |
| 10/21/07 | #25 Auburn           | W, 2-0    | 8/22/19  | #21 NC State          | W, 2-1   |
| 10/25/07 | at #20 LSU           | T, 1-1**  | 9/15/19  | at #20 Clemson        | L, 1-0   |
| 11/2/07  | at #22 Florida       | L, 0-2    | 9/29/19  | #13 Arkansas          | W, 1-0   |
| 11/7/07  | vs. #15 Tennessee    | W, 2-0    | 10/27/19 | at #19 Florida        | T, 1-1   |
| 11/9/07  | vs. #13 Georgia      | L, 0-2    | 11/10/19 | vs. #6 Arkansas       | W, 1-0   |
| 9/14/08  | vs. #7 Florida State | T, 3-3**  | 11/24/19 | #11 Kansas            | W, 2-0   |
| 10/23/08 | #13 LSU              | T, 0-0**  | 10/16/20 | at #3 Arkansas        | W, 2-1   |
| 10/30/08 | #7 Florida           | L, 0-1    | 11/20/20 | vs. #6 Arkansas       | L, 2-1   |
| 9/18/09  | #19 UCF              | W, 1-0    | 4/10/21  | #8 Clemson            | L, 2-1   |
| 10/16/09 | at #23 Georgia       | L, 1-2    | 5/1/21   | vs. #13 Georgetown    | L, 1-0   |
| 10/25/09 | at #17 LSU           | L, 0-1    | 10/1/21  | #13 Auburn            | W, 3-2   |
| 10/30/09 | at #10 Florida       | L, 0-3    | 10/10/21 | #12 Tennessee         | L, 1-0   |
| 11/4/09  | vs. #25 Georgia      | W, 3-2    | 11/13/21 | at #10 North Carolina | W, 1-0   |
| 11/6/09  | vs. #8 Florida       | W, 1-0    | 11/27/21 | at #13 BYU            | L, 1-4   |
| 11/8/09  | vs. #13 LSU          | T, 1-1*** | 08/18/22 | vs. #1 Florida State  | T, 0-0   |
| 11/15/09 | #12 Rutgers          | W, 1-0    | 09/15/22 | at #11 Alabama        | L, 0-2   |
| 11/20/09 | #14 Wake Forest      | L, 0-1    | 09/25/22 | vs. #20 Arkansas      | L, 0-1   |
| 9/16/10  | #23 Minnesota        | L, 1-3    |          |                       |          |
| 9/19/10  | at #22 Wake Forest   | W, 1-0    |          |                       |          |
| 10/15/10 | #20 Georgia          | L, 0-1    |          |                       |          |
| 10/29/10 | #8 Florida           | L, 0-1    |          |                       |          |
| 11/7/10  | vs. #6 Florida       | L, 0-1    |          |                       |          |
| 11/12/10 | vs. #10 UNCG         | W, 2-1    |          |                       |          |
| 11/14/10 | at #8 Virginia       | L, 0-3    |          |                       |          |
| 8/21/11  | at #12 Duke          | L, 0-2    |          |                       |          |
| 9/18/11  | #13 Wake Forest      | L, 0-2    |          |                       |          |
| 9/23/11  | at #11 Tennessee     | W, 2-1**  |          |                       |          |
| 10/9/11  | #22 Auburn           | W, 3-1    |          |                       |          |
| 10/28/11 | at #18 Florida       | W, 2-1    |          |                       |          |
| 11/18/11 | at #1 Stanford       | L, 0-2    |          |                       |          |

Overall: 44-72-15

vs. Top 10: 17-25-3

Home: 23-25-8

Road: 13-33-4

Neutral: 8-14-3

vs. Ranked SEC: 26-44-12

Both programs ranked: 31-33-8

Ranked Higher: 18-15-5

Ranked Lower: 26-57-10

Under Smith: 42-58-15

\*\*\* PKs

\*\* Double Overtime