



Officials: Gina Cross, Talisa Green, Margaret Tieman

South Carolina - 96

Record: 19-0 (7-0)

NO.	Name	F	Min	FG			3P			FT			Rebounds			Fouls		TP	AS	TO	ST	Blocks		+/-
				M-A	M-A	M-A	OR	DR	TOT	PF	FD	BS	BA											
4	Aliyah Boston	F	22:10	8-8	0-0	0-0	1	9	10	2	0	16	2	0	16	2	0	0	0	3	0	29		
5	Victaria Saxton	F	19:54	3-5	0-0	1-2	3	1	4	0	4	7	2	2	1	1	1	1	1	1	1	26		
1	Zia Cooke	G	21:21	6-12	1-3	4-4	2	0	2	0	3	17	1	0	0	0	0	0	0	1	29			
12	Brea Beal	G	19:03	3-4	1-1	2-2	0	1	1	2	1	9	0	2	0	2	0	2	0	2	0	29		
41	Kierra Fletcher	G	16:51	3-5	0-0	0-0	0	5	5	1	1	6	1	0	0	0	3	0	3	0	21			
15	Laetitia Amihere		18:19	1-3	0-1	7-10	1	2	3	3	5	9	3	1	2	3	1	2	3	1	17			
10	Kamilla Cardoso		18:42	4-10	0-0	2-2	6	9	15	4	1	10	2	1	1	1	1	0	27					
25	Raven Johnson		17:13	4-7	0-2	0-0	1	1	2	1	1	8	4	0	1	0	0	30						
2	Ashlyn Watkins		15:28	3-4	0-0	0-0	3	0	3	2	1	6	1	1	1	1	0	13						
23	Bree Hall		17:40	3-4	0-1	0-2	0	2	2	1	2	6	1	1	0	0	0	14						
21	Chloe Kitts		10:01	1-1	0-0	0-0	0	0	0	0	0	2	0	0	0	0	0	7						
0	Olivia Thompson		03:18	0-0	0-0	0-0	0	0	0	0	0	0	0	0	0	0	0	-2						
Team							0	2	2			0			1									
<b>Totals</b>				39-63	2-8	16-22	17	32	49	16	19	96	17	9	6	14	3	48						

Shooting By Period		
1 <sup>st</sup> FG%	8-15	53.3%
3PT%	0-3	0.0%
FT%	2-2	100%
2 <sup>nd</sup> FG%	13-21	61.9%
3PT%	1-3	33.3%
FT%	0-0	0%
3 <sup>rd</sup> FG%	9-12	75.0%
3PT%	1-1	100.0%
FT%	10-12	83.3%
4 <sup>th</sup> FG%	9-15	60.0%
3PT%	0-1	0.0%
FT%	4-8	50%
GM FG%	39-63	61.9%
3PT%	2-8	25.0%
FT%	16-22	72.7%

Technical Fouls::NONE

Dead Ball Rebounds: 3, 0

Vanderbilt - 48

Record: 9-11 (0-6)

NO.	Name	F	Min	FG			3P			FT			Rebounds			Fouls		TP	AS	TO	ST	Blocks		+/-
				M-A	M-A	M-A	OR	DR	TOT	PF	FD	BS	BA											
5	Yaubryon Chambers	F	28:53	1-2	0-0	0-0	2	2	4	2	1	2	2	3	2	0	0	-33						
35	Sacha Washington	F	23:24	3-9	0-0	1-4	3	0	3	2	3	7	0	0	0	2	2	-36						
2	Jada Brown	G	26:40	1-5	1-3	0-0	0	0	0	0	0	3	1	1	0	0	1	-30						
11	Ciaja Harbison	G	36:38	3-15	0-1	3-5	0	1	1	0	6	9	1	3	1	0	5	-45						
14	Marnelle Garraud	G	33:53	6-21	1-7	2-2	0	2	2	3	1	15	2	3	0	0	5	-35						
24	Ryanne Allen		09:13	0-2	0-1	0-0	0	0	0	5	1	0	0	0	0	0	1	-11						
21	Bella LaChance		22:49	1-2	0-1	2-2	0	0	0	4	2	4	1	2	0	0	0	-34						
12	Demi Washington		18:30	3-4	0-0	2-2	2	4	6	3	2	8	0	1	2	1	0	-16						
Team							6	1	7			0			0									
<b>Totals</b>				18-60	2-13	10-15	13	10	23	19	16	48	7	13	5	3	14	-48						

Shooting By Period		
1 <sup>st</sup> FG%	4-14	28.6%
3PT%	1-4	25.0%
FT%	0-0	0%
2 <sup>nd</sup> FG%	2-13	15.4%
3PT%	1-5	20.0%
FT%	3-4	75%
3 <sup>rd</sup> FG%	5-18	27.8%
3PT%	0-1	0.0%
FT%	3-6	50%
4 <sup>th</sup> FG%	7-15	46.7%
3PT%	0-3	0.0%
FT%	4-5	80%
GM FG%	18-60	30.0%
3PT%	2-13	15.4%
FT%	10-15	66.7%

Technical Fouls::NONE

Dead Ball Rebounds: 2, 0

	SCar	Vandy
Biggest lead	52 (4 <sup>th</sup> 5:56)	1 (1 <sup>st</sup> 9:20)
Best Scoring Run	18 (2 <sup>nd</sup> 5:30)	4 (1 <sup>st</sup> 4:22)
Lead Changes	6	
Times Tied	0	
Time with Lead	37:11	02:30

	SCar	Vandy
Points from		
Turnovers	17	8
Paint	60	30
Second Chance	21	3
Fast Breaks	12	7
Bench	41	12

	Period by Period Scoring				
	1st	2nd	3rd	4th	TOT
SCar	18	27	29	22	96
Vandy	9	8	13	18	48



**South Carolina at Vanderbilt**

01/19/23 Memorial Gymnasium, Nashville  
2022-23 Women's Basketball

Officials: Gina Cross, Talisa Green, Margaret Tieman

**Period 1**

**Quarter Starters:**

<b>Vandy</b>	2 Brown J	5 Chambers Y	11 Harbison C	14 Garraud M	35 Washington S
<b>SCar</b>	1 Cooke Z	4 Boston A	5 Saxton V	12 Beal B	41 Fletcher K

Game Time	Vandy	Score	Diff	SCar
10:00	5 CHAMBERS Y jumpball lost			5 SAXTON V jumpball won
09:41		<b>0-2</b>	<b>-2</b>	12 BEAL B 2pt FG in the paint, layup made (2)
09:41				1 COOKE Z assist (1)
09:20	14 GARRAUD M 3pt FG , jump shot made (3)	<b>3-2</b>	<b>1</b>	
09:20	2 BROWN J assist (1)			
09:04				5 SAXTON V turnover lost ball (1)
08:53	14 GARRAUD M 2pt FG from turnover outside the paint, jump shot missed			
08:48	35 WASHINGTON S offensive rebound (1)			
08:32	11 HARBISON C 2pt FG from turnover second chance in the paint, driving layup missed			
08:28				4 BOSTON A defensive rebound (1)
08:06				1 COOKE Z 3pt FG , jump shot missed
08:00	14 GARRAUD M defensive rebound (1)			
07:53	2 BROWN J 2pt FG in the paint, layup blocked			
07:53				4 BOSTON A block (1)
07:53				4 BOSTON A defensive rebound (2)
07:40		<b>3-4</b>	<b>-1</b>	41 FLETCHER K 2pt FG outside the paint, jump shot made (2)
07:09	35 WASHINGTON S 2pt FG in the paint, layup made (2)	<b>5-4</b>	<b>1</b>	
07:00				5 SAXTON V 2pt FG in the paint, layup missed
06:57				1 COOKE Z offensive rebound (1)
06:45		<b>5-6</b>	<b>-1</b>	5 SAXTON V 2pt FG second chance outside the paint, jump shot made (2)
06:45	11 HARBISON C 2pt FG in the paint, layup blocked			
06:45				41 FLETCHER K block (1)
06:39				4 BOSTON A defensive rebound (3)
06:38	5 CHAMBERS Y steal (1)			12 BEAL B turnover lost ball (1)
06:22	5 CHAMBERS Y 2pt FG from turnover in the paint, layup missed			
06:17	5 CHAMBERS Y offensive rebound (1)			
06:05	11 HARBISON C turnover travel (1)			
05:49				1 COOKE Z 3pt FG from turnover, jump shot missed
05:45				1 COOKE Z offensive rebound (2)
05:37	5 CHAMBERS Y foul shooting (1 - 1)			1 COOKE Z foul drawn (1)
05:37	5 CHAMBERS Y substitution out			
05:37	24 ALLEN R substitution in			
05:37		<b>5-7</b>	<b>-2</b>	1 COOKE Z free throw 1 - 2 made (1)
05:37		<b>5-8</b>	<b>-3</b>	1 COOKE Z free throw 2 - 2 made (2)
05:14	11 HARBISON C 2pt FG in the paint, jump shot blocked			
05:14				41 FLETCHER K block (2)
05:08				41 FLETCHER K defensive rebound (1)
05:06				1 COOKE Z 2pt FG outside the paint, jump shot missed
05:02	14 GARRAUD M defensive rebound (2)			
04:48	14 GARRAUD M 2pt FG in the paint, layup made (5)	<b>7-8</b>	<b>-1</b>	
04:32				5 SAXTON V turnover bad pass (2)



**South Carolina at Vanderbilt**

01/19/23 Memorial Gymnasium, Nashville  
2022-23 Women's Basketball

**Game Time:** 6:00 PM  
**Game Duration:** 1:51  
**Attendance:** 3,028

**Officials:** Gina Cross, Talisa Green, Margaret Tieman

Game Time	Vandy	Score	Diff	SCar
04:32	2 BROWN J substitution out			
04:32	35 WASHINGTON S substitution out			
04:32	5 CHAMBERS Y substitution in			
04:32	21 LACHANCE B substitution in			
04:32				12 BEAL B substitution out
04:32				15 AMIHERE L substitution in
04:22	14 GARRAUD M 2pt FG from turnover in the paint, driving layup made (7)	<b>9-8</b>	<b>1</b>	
04:22	5 CHAMBERS Y assist (1)			
03:56		<b>9-10</b>	<b>-1</b>	1 COOKE Z 2pt FG outside the paint, jump shot made (4)
03:12	21 LACHANCE B foul drawn (1)			15 AMIHERE L foul personal (1 - 1)
03:12				5 SAXTON V substitution out
03:12				10 CARDOSO K substitution in
02:59	14 GARRAUD M 3pt FG , jump shot missed			
02:58	5 CHAMBERS Y offensive rebound (2)			
02:58	jump ball situation			
02:50	14 GARRAUD M 3pt FG second chance, jump shot missed			
02:46				41 FLETCHER K defensive rebound (2)
02:40		<b>9-12</b>	<b>-3</b>	10 CARDOSO K 2pt FG in the paint, layup made (2)
02:40				4 BOSTON A assist (1)
02:19	14 GARRAUD M 3pt FG , jump shot missed			
02:15				10 CARDOSO K defensive rebound (1)
02:09	24 ALLEN R foul personal (1 - 2)			41 FLETCHER K foul drawn (1)
02:09	24 ALLEN R substitution out			
02:09	35 WASHINGTON S substitution in			
02:09				41 FLETCHER K substitution out
02:09				25 JOHNSON R substitution in
01:58		<b>9-14</b>	<b>-5</b>	4 BOSTON A 2pt FG in the paint, layup made (2)
01:58				15 AMIHERE L assist (1)
01:27	5 CHAMBERS Y turnover bad pass (1)			15 AMIHERE L steal (1)
01:18				10 CARDOSO K 2pt FG from turnover in the paint, layup missed
01:11				10 CARDOSO K offensive rebound (2)
01:11				10 CARDOSO K 2pt FG from turnover second chance in the paint, layup missed
01:10	5 CHAMBERS Y defensive rebound (3)			
01:02	5 CHAMBERS Y turnover travel (2)			
01:02	14 GARRAUD M substitution out			
01:02	2 BROWN J substitution in			
01:02				4 BOSTON A substitution out
01:02				2 WATKINS A substitution in
00:42				15 AMIHERE L 3pt FG from turnover, jump shot missed
00:34				10 CARDOSO K offensive rebound (3)
00:34		<b>9-16</b>	<b>-7</b>	10 CARDOSO K 2pt FG from turnover second chance in the paint, layup made (4)
00:17	11 HARBISON C 2pt FG outside the paint, jump shot missed			
00:13				10 CARDOSO K defensive rebound (4)
00:09		<b>9-18</b>	<b>-9</b>	2 WATKINS A 2pt FG fast break in the paint, layup made (2)
00:09				25 JOHNSON R assist (1)
00:02	11 HARBISON C foul drawn (1)			25 JOHNSON R foul personal (1 - 2)
<b>END OF PERIOD</b>				



Official Basketball Play by Play - 1st Period

### South Carolina at Vanderbilt

01/19/23 Memorial Gymnasium, Nashville  
2022-23 Women's Basketball

**Game Time:** 6:00 PM

**Game Duration:** 1:51

**Attendance:** 3,028

**Officials:** Gina Cross, Talisa Green, Margaret Tieman

Game Time	Vandy	Score	Diff	SCar
Vandy 9-18 SCar				



**South Carolina at Vanderbilt**

01/19/23 Memorial Gymnasium, Nashville  
2022-23 Women's Basketball

Game Time: 6:00 PM  
Game Duration: 1:51  
Attendance: 3,028

Officials: Gina Cross, Talisa Green, Margaret Tieman

**South Carolina - 18**

NO.	Name	F	Min	FG			Rebounds			Fouls		TP	AS	TO	ST	Blocks		+/-
				M-A	M-A	M-A	OR	DR	TOT	PF	FD					BS	BA	
4	Aliyah Boston	F	08:58	1-1	0-0	0-0	0	3	3	0	0	2	1	0	0	1	0	5
5	Victoria Saxton	F	06:48	1-2	0-0	0-0	0	0	0	0	0	2	0	2	0	0	0	1
1	Zia Cooke	G	10:00	1-4	0-2	2-2	2	0	2	0	1	4	1	0	0	0	0	9
12	Brea Beal	G	05:28	1-1	0-0	0-0	0	0	0	0	0	2	0	1	0	0	0	1
41	Kierra Fletcher	G	07:51	1-1	0-0	0-0	0	2	2	0	1	2	0	0	0	2	0	3
15	Laeticia Amihere		04:32	0-1	0-1	0-0	0	0	0	1	0	0	1	0	1	0	0	8
10	Kamilla Cardoso		03:12	2-4	0-0	0-0	2	2	4	0	0	4	0	0	0	0	0	8
25	Raven Johnson		02:09	0-0	0-0	0-0	0	0	0	1	0	0	1	0	0	0	0	6
2	Ashlyn Watkins		01:02	1-1	0-0	0-0	0	0	0	0	0	2	0	0	0	0	0	4
Team							0	0	0		0		0					
<b>Totals</b>				8-15	0-3	2-2	4	7	11	2	2	18	4	3	1	3	0	9

Shooting By Period		
1st FG%	8-15	53.3%
3PT%	0-3	0.0%
FT%	2-2	100%
GM FG%	8-15	53.3%
3PT%	0-3	0.0%
FT%	2-2	100.0%

Dead Ball Rebounds: 0, 0

Technical Fouls::NONE

**Vanderbilt - 9**

NO.	Name	F	Min	FG			Rebounds			Fouls		TP	AS	TO	ST	Blocks		+/-
				M-A	M-A	M-A	OR	DR	TOT	PF	FD					BS	BA	
5	Yaubryon Chambers	F	08:55	0-1	0-0	0-0	2	1	3	1	0	0	1	2	1	0	0	-9
35	Sacha Washington	F	07:37	1-1	0-0	0-0	1	0	1	0	0	2	0	0	0	0	0	-7
2	Jada Brown	G	06:30	0-1	0-0	0-0	0	0	0	0	0	0	1	0	0	0	1	-5
11	Ciaja Harbison	G	10:00	0-4	0-0	0-0	0	0	0	0	1	0	0	1	0	0	2	-9
14	Marnelle Garraud	G	08:58	3-7	1-4	0-0	0	2	2	0	0	7	0	0	0	0	0	-5
24	Ryanne Allen		03:28	0-0	0-0	0-0	0	0	0	1	0	0	0	0	0	0	0	-2
21	Bella LaChance		04:32	0-0	0-0	0-0	0	0	0	0	1	0	0	0	0	0	0	-8
Team							0	0	0		0		0					
<b>Totals</b>				4-14	1-4	0-0	3	3	6	2	2	9	2	3	1	0	3	-9

Shooting By Period		
1st FG%	4-14	28.6%
3PT%	1-4	25.0%
FT%	0-0	0%
GM FG%	4-14	28.6%
3PT%	1-4	25.0%
FT%	0-0	0.0%

Dead Ball Rebounds: 0, 0

Technical Fouls::NONE

	SCar	Vandy
Biggest lead	9 (1st 0:09)	1 (1st 9:20)
Best Scoring Run	10(1st 0:09)	4(1st 4:22)
Lead Changes	6	
Times Tied	0	
Time with Lead	07:11	02:30

Points from	SCar	Vandy
Turnovers	4	2
Paint	10	6
Second Chance	6	0
Fast Breaks	2	0
Bench	6	0

	Period by Period Scoring				
	1st	2nd	3rd	4th	TOT
SCar	18	27	29	22	96
Vandy	9	8	13	18	48



**South Carolina at Vanderbilt**

01/19/23 Memorial Gymnasium, Nashville  
2022-23 Women's Basketball

Officials: Gina Cross, Talisa Green, Margaret Tieman

**Period 2**

**Quarter Starters:**

<b>Vandy</b>	2 Brown J	21 LaChance B	35 Washington S	12 Washington D	14 Garraud M
<b>SCar</b>	2 Watkins A	10 Cardoso K	25 Johnson R	23 Hall B	15 Amihere L

Game Time	Vandy	Score	Diff	SCar
10:00	5 CHAMBERS Y substitution out			
10:00	11 HARBISON C substitution out			
10:00	12 WASHINGTON D substitution in			
10:00	14 GARRAUD M substitution in			
10:00				1 COOKE Z substitution out
10:00				23 HALL B substitution in
09:31				25 JOHNSON R 3pt FG , jump shot missed
09:25	12 WASHINGTON D defensive rebound (1)			
09:21	14 GARRAUD M 2pt FG in the paint, layup blocked			
09:21				15 AMIHERE L block (1)
09:21	offensive rebound (8)			
08:44	21 LACHANCE B substitution out			
08:44	11 HARBISON C substitution in			
08:44				15 AMIHERE L substitution out
08:44				5 SAXTON V substitution in
08:29	2 BROWN J 3pt FG second chance, jump shot missed			
08:25				10 CARDOSO K defensive rebound (5)
08:18				5 SAXTON V 2pt FG in the paint, jump shot blocked
08:18	12 WASHINGTON D block (1)			
08:18	11 HARBISON C defensive rebound (1)			
08:08	11 HARBISON C 2pt FG in the paint, jump shot missed			
08:03	offensive rebound (10)			
08:01				5 SAXTON V substitution out
08:01				15 AMIHERE L substitution in
07:50	2 BROWN J turnover bad pass (1)			10 CARDOSO K steal (1)
07:50		<b>9-20</b>	<b>-11</b>	25 JOHNSON R 2pt FG fast break from turnover in the paint, layup made (2)
07:50				10 CARDOSO K assist (1)
07:50	14 GARRAUD M turnover lost ball (1)			15 AMIHERE L steal (2)
07:46	12 WASHINGTON D substitution out			
07:46	35 WASHINGTON S substitution out			
07:46	5 CHAMBERS Y substitution in			
07:46	24 ALLEN R substitution in			
07:46				10 CARDOSO K substitution out
07:46				15 AMIHERE L substitution out
07:46				1 COOKE Z substitution in
07:46				4 BOSTON A substitution in
07:11		<b>9-22</b>	<b>-13</b>	4 BOSTON A 2pt FG from turnover in the paint, layup made (4)
06:51	14 GARRAUD M 2pt FG outside the paint, jump shot missed			
06:48				23 HALL B defensive rebound (1)
06:42				1 COOKE Z 2pt FG in the paint, pull up jump shot missed
06:38				2 WATKINS A offensive rebound (1)
06:25				25 JOHNSON R 3pt FG second chance, jump shot missed



## South Carolina at Vanderbilt

01/19/23 Memorial Gymnasium, Nashville  
2022-23 Women's Basketball

Game Time: 6:00 PM

Game Duration: 1:51

Attendance: 3,028

Officials: Gina Cross, Talisa Green, Margaret Tieman

Game Time	Vandy	Score	Diff	SCar
06:22				2 WATKINS A offensive rebound (2)
06:23	24 ALLEN R foul personal (2 - 1)			2 WATKINS A foul drawn (1)
06:23	24 ALLEN R substitution out			
06:23	35 WASHINGTON S substitution in			
06:23				23 HALL B substitution out
06:23				21 KITTS C substitution in
06:19		<b>9-24</b>	<b>-15</b>	25 JOHNSON R 2pt FG second chance outside the paint, jump shot made (4)
05:54	14 GARRAUD M 2pt FG in the paint, driving layup missed			
05:51				4 BOSTON A defensive rebound (4)
05:37				1 COOKE Z 2pt FG outside the paint, jump shot blocked
05:37	35 WASHINGTON S block (1)			
05:30				2 WATKINS A offensive rebound (3)
05:30		<b>9-26</b>	<b>-17</b>	2 WATKINS A 2pt FG second chance in the paint, layup made (4)
05:27	2 BROWN J 3pt FG fast break, jump shot made (3)	<b>12-26</b>	<b>-14</b>	
05:08		<b>12-28</b>	<b>-16</b>	4 BOSTON A 2pt FG in the paint, layup made (6)
04:58	14 GARRAUD M 2pt FG in the paint, driving layup made (9)	<b>14-28</b>	<b>-14</b>	
04:49		<b>14-30</b>	<b>-16</b>	1 COOKE Z 2pt FG in the paint, turnaround jump shot made (6)
04:49				25 JOHNSON R assist (2)
04:40	14 GARRAUD M 3pt FG , jump shot missed			
04:40				defensive rebound (18)
04:40	14 GARRAUD M substitution out			
04:40	21 LACHANCE B substitution in			
04:40				1 COOKE Z substitution out
04:40				2 WATKINS A substitution out
04:40				5 SAXTON V substitution in
04:40				12 BEAL B substitution in
04:27	35 WASHINGTON S foul personal (1 - 2)			5 SAXTON V foul drawn (1)
04:13		<b>14-32</b>	<b>-18</b>	12 BEAL B 2pt FG outside the paint, jump shot made (4)
04:13				25 JOHNSON R assist (3)
03:55	11 HARBISON C foul drawn (2)			4 BOSTON A foul shooting (1 - 1)
03:55				25 JOHNSON R substitution out
03:55				41 FLETCHER K substitution in
03:55	11 HARBISON C free throw 1 - 2 missed			
03:55	offensive dead ball rebound (1)			
03:55	11 HARBISON C free throw 2 - 2 made (1)	<b>15-32</b>	<b>-17</b>	
03:39				41 FLETCHER K 2pt FG outside the paint, jump shot missed
03:33				5 SAXTON V offensive rebound (1)
03:28				12 BEAL B 2pt FG second chance in the paint, driving layup missed
03:23				4 BOSTON A offensive rebound (5)
03:23		<b>15-34</b>	<b>-19</b>	4 BOSTON A 2pt FG second chance in the paint, layup made (8)
03:01	2 BROWN J 3pt FG , jump shot missed			
02:57				41 FLETCHER K defensive rebound (3)
02:47		<b>15-36</b>	<b>-21</b>	5 SAXTON V 2pt FG in the paint, layup made (4)
02:47				41 FLETCHER K assist (1)
02:29	11 HARBISON C 2pt FG outside the paint, jump shot blocked			
02:29				41 FLETCHER K block (3)



## South Carolina at Vanderbilt

01/19/23 Memorial Gymnasium, Nashville  
2022-23 Women's Basketball

Game Time: 6:00 PM

Game Duration: 1:51

Attendance: 3,028

Officials: Gina Cross, Talisa Green, Margaret Tieman

Game Time	Vandy	Score	Diff	SCar
02:25				41 FLETCHER K defensive rebound (4)
02:22				41 FLETCHER K 2pt FG in the paint, jump shot missed
02:18				5 SAXTON V offensive rebound (2)
02:18		<b>15-38</b>	<b>-23</b>	5 SAXTON V 2pt FG second chance in the paint, layup made (6)
02:18	Timeout 60 Sec			
02:18	35 WASHINGTON S substitution out			
02:18	12 WASHINGTON D substitution in			
02:18				4 BOSTON A substitution out
02:18				21 KITTS C substitution out
02:18				10 CARDOSO K substitution in
02:18				23 HALL B substitution in
02:07	5 CHAMBERS Y turnover lost ball (3)			5 SAXTON V steal (1)
01:53	5 CHAMBERS Y steal (2)			10 CARDOSO K turnover lost ball (1)
01:47	11 HARBISON C 2pt FG from turnover in the paint, layup missed			
01:43	12 WASHINGTON D offensive rebound (2)			
01:42	12 WASHINGTON D 2pt FG from turnover second chance in the paint, jump shot missed			
01:38				23 HALL B defensive rebound (2)
01:27		<b>15-41</b>	<b>-26</b>	12 BEAL B 3pt FG , jump shot made (7)
01:27				10 CARDOSO K assist (2)
01:02	12 WASHINGTON D foul drawn (1)			10 CARDOSO K foul shooting (1 - 2)
01:02	2 BROWN J substitution out			
01:02	5 CHAMBERS Y substitution out			
01:02	14 GARRAUD M substitution in			
01:02	35 WASHINGTON S substitution in			
01:02	12 WASHINGTON D free throw 1 - 2 made (1)	<b>16-41</b>	<b>-25</b>	
01:02	12 WASHINGTON D free throw 2 - 2 made (2)	<b>17-41</b>	<b>-24</b>	
00:44		<b>17-43</b>	<b>-26</b>	41 FLETCHER K 2pt FG in the paint, driving layup made (4)
00:17	11 HARBISON C 3pt FG , jump shot missed			
00:12				10 CARDOSO K defensive rebound (6)
00:02		<b>17-45</b>	<b>-28</b>	41 FLETCHER K 2pt FG in the paint, driving layup made (6)
00:00	21 LACHANCE B turnover travel (1)			
00:00				5 SAXTON V substitution out
00:00				4 BOSTON A substitution in
<b>END OF PERIOD</b>				
<b>Vandy 17-45 SCar</b>				





**South Carolina at Vanderbilt**

01/19/23 Memorial Gymnasium, Nashville  
2022-23 Women's Basketball

**Game Time:** 6:00 PM  
**Game Duration:** 1:51  
**Attendance:** 3,028

**Officials:** Gina Cross, Talisa Green, Margaret Tieman

**South Carolina - 27**

NO.	Name	F	Min	FG			Rebounds			Fouls		TP	AS	TO	ST	Blocks		+/-
				M-A	M-A	M-A	OR	DR	TOT	PF	FD					BS	BA	
4	Aliyah Boston	F	05:29	3-3	0-0	0-0	1	1	2	1	0	6	0	0	0	0	0	12
5	Victaria Saxton	F	05:22	2-3	0-0	0-0	2	0	2	0	1	4	0	0	1	0	1	12
1	Zia Cooke	G	03:06	1-3	0-0	0-0	0	0	0	0	0	2	0	0	0	0	1	5
12	Brea Beal	G	04:40	2-3	1-1	0-0	0	0	0	0	0	5	0	0	0	0	0	12
41	Kierra Fletcher	G	03:55	2-4	0-0	0-0	0	2	2	0	0	4	1	0	0	1	0	10
2	Ashlyn Watkins		05:20	1-1	0-0	0-0	3	0	3	0	1	2	0	0	0	0	0	7
25	Raven Johnson		06:05	2-4	0-2	0-0	0	0	0	0	0	4	2	0	0	0	0	9
23	Bree Hall		05:55	0-0	0-0	0-0	0	2	2	0	0	0	0	0	0	0	0	9
15	Laeticia Amihere		01:31	0-0	0-0	0-0	0	0	0	0	0	0	0	0	1	1	0	2
21	Chloe Kitts		04:05	0-0	0-0	0-0	0	0	0	0	0	0	0	0	0	0	0	10
10	Kamilla Cardoso		04:32	0-0	0-0	0-0	0	2	2	1	0	0	2	1	1	0	0	7
Team							0	1	1			0		0				
<b>Totals</b>				13-21	1-3	0-0	6	8	14	2	2	27	5	1	3	2	2	19

Shooting By Period		
2 <sup>nd</sup> FG%	13-21	61.9%
3PT%	1-3	33.3%
FT%	0-0	0%
GM FG%	13-21	61.9%
3PT%	1-3	33.3%
FT%	0-0	0.0%

Dead Ball Rebounds: 0, 0

Technical Fouls::NONE

**Vanderbilt - 8**

NO.	Name	F	Min	FG			Rebounds			Fouls		TP	AS	TO	ST	Blocks		+/-
				M-A	M-A	M-A	OR	DR	TOT	PF	FD					BS	BA	
5	Yaubryon Chambers	F	06:44	0-0	0-0	0-0	0	0	0	0	0	0	0	1	1	0	0	-15
35	Sacha Washington	F	07:21	0-0	0-0	0-0	0	0	0	1	0	0	0	0	0	1	0	-14
2	Jada Brown	G	08:58	1-3	1-3	0-0	0	0	0	0	0	3	0	1	0	0	0	-17
11	Ciaja Harbison	G	08:44	0-4	0-1	1-2	0	1	1	0	1	1	0	0	0	0	1	-19
14	Marnelle Garraud	G	06:22	1-5	0-1	0-0	0	0	0	0	0	2	0	1	0	0	1	-9
12	Demi Washington		04:32	0-1	0-0	2-2	1	1	2	0	1	2	0	0	0	1	0	-7
24	Ryanne Allen		01:23	0-0	0-0	0-0	0	0	0	1	0	0	0	0	0	0	0	-2
21	Bella LaChance		05:56	0-0	0-0	0-0	0	0	0	0	0	0	0	1	0	0	0	-12
Team							2	0	2			0		0				
<b>Totals</b>				2-13	1-5	3-4	3	2	5	2	2	8	0	4	1	2	2	-19

Shooting By Period		
2 <sup>nd</sup> FG%	2-13	15.4%
3PT%	1-5	20.0%
FT%	3-4	75%
GM FG%	2-13	15.4%
3PT%	1-5	20.0%
FT%	3-4	75.0%

Dead Ball Rebounds: 1, 0

Technical Fouls::NONE

	SCar	Vandy
Biggest lead	28 (2 <sup>nd</sup> 0:02)	0 (1 <sup>st</sup> 10:00)
Best Scoring Run	9(2 <sup>nd</sup> 1:27)	3(2 <sup>nd</sup> 5:27)
Lead Changes	0	
Times Tied	0	
Time with Lead	09:31	00:00

Points from	SCar	Vandy
Turnovers	4	0
Paint	20	2
Second Chance	8	0
Fast Breaks	2	3
Bench	6	2

	Period by Period Scoring				
	1st	2nd	3rd	4th	TOT
SCar	18	27	29	22	96
Vandy	9	8	13	18	48



Officials: Gina Cross, Talisa Green, Margaret Tieman

South Carolina - 45

NO.	Name	F	Min	FG			Rebounds			Fouls		TP	AS	TO	ST	Blocks		+/-	
				M-A	M-A	M-A	OR	DR	TOT	PF	FD					BS	BA		
4	Aliyah Boston	F	14:27	4-4	0-0	0-0	1	4	5	1	0	8	1	0	0	1	0	17	
5	Victaria Saxton	F	12:10	3-5	0-0	0-0	2	0	2	0	1	6	0	2	1	0	1	13	
1	Zia Cooke	G	13:06	2-7	0-2	2-2	2	0	2	0	1	6	1	0	0	0	1	14	
12	Brea Beal	G	10:08	3-4	1-1	0-0	0	0	0	0	0	7	0	1	0	0	0	13	
41	Kierra Fletcher	G	11:46	3-5	0-0	0-0	0	4	4	0	1	6	1	0	0	3	0	13	
15	Laeticia Amihire		06:03	0-1	0-1	0-0	0	0	0	1	0	0	1	0	2	1	0	10	
10	Kamilla Cardoso		07:44	2-4	0-0	0-0	2	4	6	1	0	4	2	1	1	0	0	15	
25	Raven Johnson		08:14	2-4	0-2	0-0	0	0	0	1	0	4	3	0	0	0	0	15	
2	Ashlyn Watkins		06:22	2-2	0-0	0-0	3	0	3	0	1	4	0	0	0	0	0	11	
23	Bree Hall		05:55	0-0	0-0	0-0	0	2	2	0	0	0	0	0	0	0	0	9	
21	Chloe Kitts		04:05	0-0	0-0	0-0	0	0	0	0	0	0	0	0	0	0	0	10	
Team							0	1	1			0		0					
<b>Totals</b>				21-36	1-6	2-2	10	15	25	4	4	45	9	4	4	4	5	2	28

Shooting By Period		
1 <sup>st</sup> FG%	8-15	53.3%
3PT%	0-3	0.0%
FT%	2-2	100%
2 <sup>nd</sup> FG%	13-21	61.9%
3PT%	1-3	33.3%
FT%	0-0	0%
GM FG%	21-36	58.3%
3PT%	1-6	16.7%
FT%	2-2	100.0%

Dead Ball Rebounds: 0, 0

Technical Fouls::NONE

Vanderbilt - 17

NO.	Name	F	Min	FG			Rebounds			Fouls		TP	AS	TO	ST	Blocks		+/-
				M-A	M-A	M-A	OR	DR	TOT	PF	FD					BS	BA	
5	Yaubryon Chambers	F	15:39	0-1	0-0	0-0	2	1	3	1	0	0	1	3	2	0	0	-24
35	Sacha Washington	F	14:58	1-1	0-0	0-0	1	0	1	1	0	2	0	0	0	1	0	-21
2	Jada Brown	G	15:28	1-4	1-3	0-0	0	0	0	0	0	3	1	1	0	0	1	-22
11	Ciaja Harbison	G	18:44	0-8	0-1	1-2	0	1	1	0	2	1	0	1	0	0	3	-28
14	Marnelle Garraud	G	15:20	4-12	1-5	0-0	0	2	2	0	0	9	0	1	0	0	1	-14
24	Ryanne Allen		04:51	0-0	0-0	0-0	0	0	0	2	0	0	0	0	0	0	0	-4
21	Bella LaChance		10:28	0-0	0-0	0-0	0	0	0	0	1	0	0	1	0	0	0	-20
12	Demi Washington		04:32	0-1	0-0	2-2	1	1	2	0	1	2	0	0	0	1	0	-7
Team							2	0	2			0		0				
<b>Totals</b>				6-27	2-9	3-4	6	5	11	4	4	17	2	7	2	2	5	-28

Shooting By Period		
1 <sup>st</sup> FG%	4-14	28.6%
3PT%	1-4	25.0%
FT%	0-0	0%
2 <sup>nd</sup> FG%	2-13	15.4%
3PT%	1-5	20.0%
FT%	3-4	75%
GM FG%	6-27	22.2%
3PT%	2-9	22.2%
FT%	3-4	75.0%

Dead Ball Rebounds: 1, 0

Technical Fouls::NONE

	SCar	Vandy
Biggest lead	28 (2 <sup>nd</sup> 0:02)	1 (1 <sup>st</sup> 9:20)
Best Scoring Run	18(2 <sup>nd</sup> 5:30)	4(1 <sup>st</sup> 4:22)
Lead Changes	6	
Times Tied	0	
Time with Lead	17:11	02:30

Points from	SCar	Vandy
Turnovers	8	2
Paint	30	8
Second Chance	14	0
Fast Breaks	4	3
Bench	12	2

	Period by Period Scoring				
	1st	2nd	3rd	4th	TOT
SCar	18	27	29	22	96
Vandy	9	8	13	18	48



**Period 3**

**Quarter Starters:**

<b>Vandy</b>	2 Brown J	5 Chambers Y	11 Harbison C	14 Garraud M	35 Washington S
<b>SCar</b>	1 Cooke Z	4 Boston A	5 Saxton V	12 Beal B	41 Fletcher K

Game Time	Vandy	Score	Diff	SCar
10:00	12 WASHINGTON D substitution out			
10:00	21 LACHANCE B substitution out			
10:00	2 BROWN J substitution in			
10:00	5 CHAMBERS Y substitution in			
10:00				10 CARDOSO K substitution out
10:00				23 HALL B substitution out
10:00				1 COOKE Z substitution in
10:00				5 SAXTON V substitution in
09:45	35 WASHINGTON S 2pt FG in the paint, layup missed			
09:42				4 BOSTON A defensive rebound (6)
09:20		<b>17-47</b>	<b>-30</b>	4 BOSTON A 2pt FG outside the paint, turnaround jump shot made (10)
09:02	14 GARRAUD M 2pt FG outside the paint, jump shot missed			
08:57				4 BOSTON A defensive rebound (7)
08:54	5 CHAMBERS Y foul drawn (1)			12 BEAL B foul offensive (1 - 1)
08:54				12 BEAL B turnover offensive (2)
08:54	35 WASHINGTON S substitution out			
08:54	12 WASHINGTON D substitution in			
08:40	11 HARBISON C 2pt FG from turnover in the paint, layup made (3)	<b>19-47</b>	<b>-28</b>	
08:22		<b>19-50</b>	<b>-31</b>	1 COOKE Z 3pt FG , jump shot made (9)
08:22				5 SAXTON V assist (1)
07:52	11 HARBISON C foul drawn (3)			41 FLETCHER K foul personal (1 - 2)
07:46	11 HARBISON C 2pt FG in the paint, layup blocked			
07:46				4 BOSTON A block (2)
07:43	offensive rebound (12)			
07:38	14 GARRAUD M 3pt FG second chance, jump shot missed			
07:34				5 SAXTON V defensive rebound (3)
07:34	14 GARRAUD M foul personal (1 - 1)			5 SAXTON V foul drawn (2)
07:34	2 BROWN J substitution out			
07:34	5 CHAMBERS Y substitution out			
07:34	12 WASHINGTON D substitution out			
07:34	21 LACHANCE B substitution in			
07:34	24 ALLEN R substitution in			
07:34	35 WASHINGTON S substitution in			
07:28		<b>19-52</b>	<b>-33</b>	4 BOSTON A 2pt FG in the paint, layup made (12)
06:58	35 WASHINGTON S 2pt FG in the paint, layup missed			
06:55				4 BOSTON A defensive rebound (8)
06:50	21 LACHANCE B foul shooting (1 - 2)			12 BEAL B foul drawn (1)
06:50		<b>19-53</b>	<b>-34</b>	12 BEAL B free throw fast break 1 - 2 made (8)
06:50		<b>19-54</b>	<b>-35</b>	12 BEAL B free throw fast break 2 - 2 made (9)
06:33	35 WASHINGTON S 2pt FG in the paint, layup made (4)	<b>21-54</b>	<b>-33</b>	
06:33	14 GARRAUD M assist (1)			
06:25	24 ALLEN R foul personal (3 - 3)			5 SAXTON V foul drawn (3)



**South Carolina at Vanderbilt**

01/19/23 Memorial Gymnasium, Nashville  
2022-23 Women's Basketball

**Game Time:** 6:00 PM  
**Game Duration:** 1:51  
**Attendance:** 3,028

**Officials:** Gina Cross, Talisa Green, Margaret Tieman

Game Time	Vandy	Score	Diff	SCar
06:18	21 LACHANCE B foul personal (2 - 4)			1 COOKE Z foul drawn (2)
06:08	21 LACHANCE B foul shooting (3 - 5)			1 COOKE Z foul drawn (3)
06:08		<b>21-55</b>	<b>-34</b>	1 COOKE Z free throw 1 - 2 made (10)
06:08		<b>21-56</b>	<b>-35</b>	1 COOKE Z free throw 2 - 2 made (11)
05:54	24 ALLEN R 2pt FG in the paint, layup blocked			
05:54				5 SAXTON V block (1)
05:47				41 FLETCHER K defensive rebound (5)
05:31		<b>21-58</b>	<b>-37</b>	4 BOSTON A 2pt FG in the paint, layup made (14)
05:31				5 SAXTON V assist (2)
05:17	35 WASHINGTON S 2pt FG in the paint, jump shot blocked			
05:17				4 BOSTON A block (3)
05:17	35 WASHINGTON S offensive rebound (2)			
05:17	35 WASHINGTON S foul drawn (1)			4 BOSTON A foul shooting (2 - 3)
05:17	21 LACHANCE B substitution out			
05:17	24 ALLEN R substitution out			
05:17	2 BROWN J substitution in			
05:17	12 WASHINGTON D substitution in			
05:17	35 WASHINGTON S free throw 1 - 2 made (5)	<b>22-58</b>	<b>-36</b>	
05:17	35 WASHINGTON S free throw 2 - 2 missed			
05:16				12 BEAL B defensive rebound (1)
04:58				1 COOKE Z 2pt FG in the paint, jump shot missed
04:55				5 SAXTON V offensive rebound (4)
04:55	jump ball situation			
04:55	Timeout media			
04:55	35 WASHINGTON S substitution out			
04:55	5 CHAMBERS Y substitution in			
04:55				turnover sec 5 (6)
04:55				41 FLETCHER K substitution out
04:55				25 JOHNSON R substitution in
04:44	14 GARRAUD M 2pt FG from turnover in the paint, layup blocked			
04:44				12 BEAL B block (1)
04:38				4 BOSTON A defensive rebound (9)
04:25		<b>22-60</b>	<b>-38</b>	1 COOKE Z 2pt FG in the paint, layup made (13)
04:02	14 GARRAUD M 2pt FG outside the paint, jump shot missed			
03:58				4 BOSTON A defensive rebound (10)
03:45		<b>22-62</b>	<b>-40</b>	1 COOKE Z 2pt FG outside the paint, jump shot made (15)
03:26	11 HARBISON C 2pt FG in the paint, layup made (5)	<b>24-62</b>	<b>-38</b>	
03:19		<b>24-64</b>	<b>-40</b>	1 COOKE Z 2pt FG fast break in the paint, layup made (17)
03:19				4 BOSTON A assist (2)
03:00	11 HARBISON C turnover lost ball (2)			
02:49		<b>24-66</b>	<b>-42</b>	4 BOSTON A 2pt FG from turnover in the paint, layup made (16)
02:33	12 WASHINGTON D 2pt FG outside the paint, jump shot made (4)	<b>26-66</b>	<b>-40</b>	
02:33	11 HARBISON C assist (1)			
02:17	12 WASHINGTON D foul personal (1 - 6)			5 SAXTON V foul drawn (4)
02:17	5 CHAMBERS Y substitution out			
02:17	11 HARBISON C substitution out			
02:17	21 LACHANCE B substitution in			
02:17	35 WASHINGTON S substitution in			



**South Carolina at Vanderbilt**

01/19/23 Memorial Gymnasium, Nashville  
2022-23 Women's Basketball

**Game Time:** 6:00 PM  
**Game Duration:** 1:51  
**Attendance:** 3,028

**Officials:** Gina Cross, Talisa Green, Margaret Tieman

Game Time	Vandy	Score	Diff	SCar
02:17				4 BOSTON A substitution out
02:17				10 CARDOSO K substitution in
02:17		<b>26-67</b>	<b>-41</b>	5 SAXTON V free throw 1 - 2 made (7)
02:17				5 SAXTON V free throw 2 - 2 missed
02:16	12 WASHINGTON D defensive rebound (3)			
02:16	12 WASHINGTON D foul drawn (2)			12 BEAL B foul personal (2 - 4)
02:16				5 SAXTON V substitution out
02:16				15 AMIHERE L substitution in
02:13	21 LACHANCE B turnover lost ball (2)			25 JOHNSON R steal (1)
02:06		<b>26-69</b>	<b>-43</b>	25 JOHNSON R 2pt FG from turnover in the paint, layup made (6)
01:58	35 WASHINGTON S foul drawn (2)			10 CARDOSO K foul shooting (2 - 5)
01:58	35 WASHINGTON S free throw fast break 1 - 2 missed			
01:58	offensive dead ball rebound (2)			
01:57	35 WASHINGTON S free throw fast break 2 - 2 missed			
01:56				10 CARDOSO K defensive rebound (7)
01:45	12 WASHINGTON D foul personal (2 - 7)			15 AMIHERE L foul drawn (1)
01:45				1 COOKE Z substitution out
01:45				23 HALL B substitution in
01:45		<b>26-70</b>	<b>-44</b>	15 AMIHERE L free throw 1 - 2 made (1)
01:45		<b>26-71</b>	<b>-45</b>	15 AMIHERE L free throw 2 - 2 made (2)
01:28	35 WASHINGTON S 2pt FG in the paint, layup made (7)	<b>28-71</b>	<b>-43</b>	
01:28	21 LACHANCE B assist (1)			
01:17	12 WASHINGTON D foul shooting (3 - 8)			15 AMIHERE L foul drawn (2)
01:17				15 AMIHERE L free throw 1 - 2 missed
01:17				offensive dead ball rebound (1)
01:17		<b>28-72</b>	<b>-44</b>	15 AMIHERE L free throw 2 - 2 made (3)
01:08	14 GARRAUD M 2pt FG outside the paint, turnaround jump shot blocked			
01:08				12 BEAL B block (2)
01:01	offensive rebound (15)			
01:05	2 BROWN J substitution out			
01:05	11 HARBISON C substitution in			
01:05				12 BEAL B substitution out
01:05				2 WATKINS A substitution in
00:56	11 HARBISON C 2pt FG second chance in the paint, layup missed			
00:52	35 WASHINGTON S offensive rebound (3)			
00:48	35 WASHINGTON S 2pt FG second chance in the paint, layup missed			
00:44				25 JOHNSON R defensive rebound (1)
00:40				10 CARDOSO K 2pt FG in the paint, turnaround jump shot missed
00:39				10 CARDOSO K offensive rebound (8)
00:39	14 GARRAUD M foul shooting (2 - 9)			10 CARDOSO K foul drawn (1)
00:39		<b>28-73</b>	<b>-45</b>	10 CARDOSO K free throw 1 - 2 made (5)
00:39		<b>28-74</b>	<b>-46</b>	10 CARDOSO K free throw 2 - 2 made (6)
00:38	12 WASHINGTON D substitution out			
00:38	24 ALLEN R substitution in			
00:35	14 GARRAUD M foul drawn (1)			15 AMIHERE L foul personal (2 - 6)
00:35	14 GARRAUD M free throw fast break 1 - 2 made (10)	<b>29-74</b>	<b>-45</b>	



Official Basketball Play by Play - 3rd Period

### South Carolina at Vanderbilt

01/19/23 Memorial Gymnasium, Nashville  
2022-23 Women's Basketball

**Game Time:** 6:00 PM  
**Game Duration:** 1:51  
**Attendance:** 3,028

**Officials:** Gina Cross, Talisa Green, Margaret Tieman

Game Time	Vandy	Score	Diff	SCar
00:35	14 GARRAUD M free throw fast break 2 - 2 made (11)	<b>30-74</b>	<b>-44</b>	
00:10				15 AMIHERE L 2pt FG in the paint, layup blocked
00:10	35 WASHINGTON S block (2)			
00:05	defensive rebound (17)			
00:00	14 GARRAUD M 2pt FG in the paint, layup blocked			
00:00				15 AMIHERE L block (2)
00:00				10 CARDOSO K defensive rebound (9)
<b>END OF PERIOD</b>				
<b>Vandy 30-74 SCar</b>				



**South Carolina at Vanderbilt**

01/19/23 Memorial Gymnasium, Nashville  
2022-23 Women's Basketball

Game Time: 6:00 PM  
Game Duration: 1:51  
Attendance: 3,028

Officials: Gina Cross, Talisa Green, Margaret Tieman

**South Carolina - 29**

NO.	Name	Min	FG			Rebounds			Fouls		TP	AS	TO	ST	Blocks		+/-
			M-A	M-A	M-A	OR	DR	TOT	PF	FD					BS	BA	
4	Aliyah Boston	F 07:43	4-4	0-0	0-0	0	5	5	1	0	8	1	0	0	2	0	12
5	Victaria Saxton	F 07:44	0-0	0-0	1-2	1	1	2	0	3	1	2	0	0	1	0	13
1	Zia Cooke	G 08:15	4-5	1-1	2-2	0	0	0	0	2	11	0	0	0	0	0	15
12	Brea Beal	G 08:55	0-0	0-0	2-2	0	1	1	2	1	2	0	1	0	2	0	16
41	Kierra Fletcher	G 05:05	0-0	0-0	0-0	0	1	1	1	0	0	0	0	0	0	0	8
25	Raven Johnson	04:55	1-1	0-0	0-0	0	1	1	0	0	2	0	0	1	0	0	8
10	Kamilla Cardoso	02:17	0-1	0-0	2-2	1	2	3	1	1	2	0	0	0	0	0	4
15	Laeticia Amihere	02:16	0-1	0-0	3-4	0	0	0	1	2	3	0	0	0	1	1	3
23	Bree Hall	01:45	0-0	0-0	0-0	0	0	0	0	0	0	0	0	0	0	0	1
2	Ashlyn Watkins	01:05	0-0	0-0	0-0	0	0	0	0	0	0	0	0	0	0	0	0
Team						0	0	0			0		1				
<b>Totals</b>			9-12	1-1	10-12	2	11	13	6	9	29	3	2	1	6	1	16

Shooting By Period		
3 <sup>rd</sup> FG%	9-12	75.0%
3PT%	1-1	100.0%
FT%	10-12	83.3%
GM FG%	9-12	75.0%
3PT%	1-1	100.0%
FT%	10-12	83.3%

Dead Ball Rebounds: 1, 0

Technical Fouls::NONE

**Vanderbilt - 13**

NO.	Name	Min	FG			Rebounds			Fouls		TP	AS	TO	ST	Blocks		+/-
			M-A	M-A	M-A	OR	DR	TOT	PF	FD					BS	BA	
5	Yaubryon Chambers	F 05:04	0-0	0-0	0-0	0	0	0	0	1	0	0	0	0	0	0	-7
35	Sacha Washington	F 06:02	2-6	0-0	1-4	2	0	2	0	2	5	0	0	0	1	1	-11
2	Jada Brown	G 06:38	0-0	0-0	0-0	0	0	0	0	0	0	0	0	0	0	0	-10
11	Ciaja Harbison	G 08:48	2-4	0-0	0-0	0	0	0	0	1	4	1	1	0	0	1	-12
14	Marnelle Garraud	G 10:00	0-6	0-1	2-2	0	0	0	2	1	2	1	0	0	0	3	-16
12	Demi Washington	05:58	1-1	0-0	0-0	0	1	1	3	1	2	0	0	0	0	0	-10
21	Bella LaChance	04:34	0-0	0-0	0-0	0	0	0	3	0	0	1	1	0	0	0	-10
24	Ryanne Allen	02:56	0-1	0-0	0-0	0	0	0	1	0	0	0	0	0	0	1	-4
Team						2	1	3			0		0				
<b>Totals</b>			5-18	0-1	3-6	4	2	6	9	6	13	3	2	0	1	6	-16

Shooting By Period		
3 <sup>rd</sup> FG%	5-18	27.8%
3PT%	0-1	0.0%
FT%	3-6	50%
GM FG%	5-18	27.8%
3PT%	0-1	0.0%
FT%	3-6	50.0%

Dead Ball Rebounds: 1, 0

Technical Fouls::NONE

	SCar	Vandy
Biggest lead	46 (3 <sup>rd</sup> 0:39)	0 (1 <sup>st</sup> 10:00)
Best Scoring Run	7(3 <sup>rd</sup> 6:50)	2(3 <sup>rd</sup> 8:40)
Lead Changes	0	
Times Tied	0	
Time with Lead	09:45	00:00

	SCar	Vandy
Points from		
Turnovers	4	2
Paint	12	8
Second Chance	2	1
Fast Breaks	4	2
Bench	7	2

	Period by Period Scoring				
	1st	2nd	3rd	4th	TOT
SCar	18	27	29	22	96
Vandy	9	8	13	18	48



**South Carolina at Vanderbilt**

01/19/23 Memorial Gymnasium, Nashville  
2022-23 Women's Basketball

**Game Time:** 6:00 PM  
**Game Duration:** 1:51  
**Attendance:** 3,028

**Officials:** Gina Cross, Talisa Green, Margaret Tieman

**Period 4**

**Quarter Starters:**

<b>Vandy</b>	11 Harbison C	14 Garraud M	21 LaChance B	24 Allen R	35 Washington S
<b>SCar</b>	2 Watkins A	10 Cardoso K	15 Amihere L	23 Hall B	25 Johnson R

Game Time	Vandy	Score	Diff	SCar
09:46	24 ALLEN R 3pt FG , jump shot missed			
09:41				15 AMIHERE L defensive rebound (1)
09:36		<b>30-76</b>	<b>-46</b>	15 AMIHERE L 2pt FG in the paint, layup made (5)
09:25	11 HARBISON C foul drawn (4)			10 CARDOSO K foul personal (3 - 1)
09:25	24 ALLEN R foul drawn (1)			2 WATKINS A foul personal (1 - 2)
09:20	35 WASHINGTON S foul drawn (3)			10 CARDOSO K foul personal (4 - 3)
09:12	35 WASHINGTON S 2pt FG in the paint, turnaround jump shot missed			
09:08				10 CARDOSO K defensive rebound (10)
09:07	24 ALLEN R foul personal (4 - 1)			25 JOHNSON R foul drawn (1)
09:07	24 ALLEN R substitution out			
09:07	5 CHAMBERS Y substitution in			
08:57		<b>30-78</b>	<b>-48</b>	2 WATKINS A 2pt FG in the paint, layup made (6)
08:57				23 HALL B assist (1)
08:36	21 LACHANCE B 3pt FG , jump shot missed			
08:33				defensive rebound (41)
08:33	35 WASHINGTON S substitution out			
08:33	12 WASHINGTON D substitution in			
08:16		<b>30-80</b>	<b>-50</b>	10 CARDOSO K 2pt FG in the paint, layup made (8)
08:16				15 AMIHERE L assist (2)
08:06	11 HARBISON C foul drawn (5)			23 HALL B foul shooting (1 - 4)
08:06	11 HARBISON C free throw 1 - 2 made (6)	<b>31-80</b>	<b>-49</b>	
08:06	11 HARBISON C free throw 2 - 2 missed			
08:04	offensive rebound (18)			
07:51	11 HARBISON C 2pt FG second chance outside the paint, jump shot missed			
07:48	12 WASHINGTON D offensive rebound (4)			
07:34	14 GARRAUD M turnover lost ball (2)			
07:30		<b>31-82</b>	<b>-51</b>	23 HALL B 2pt FG fast break from turnover in the paint, driving layup made (2)
07:30				25 JOHNSON R assist (4)
07:14	21 LACHANCE B 2pt FG in the paint, jump shot made (2)	<b>33-82</b>	<b>-49</b>	
07:14	14 GARRAUD M assist (2)			
06:58		<b>33-84</b>	<b>-51</b>	23 HALL B 2pt FG in the paint, layup made (4)
06:58				2 WATKINS A assist (1)
06:42	14 GARRAUD M 2pt FG in the paint, driving layup made (13)	<b>35-84</b>	<b>-49</b>	
06:25				25 JOHNSON R 2pt FG in the paint, layup missed
06:19				10 CARDOSO K offensive rebound (11)
06:19				10 CARDOSO K 2pt FG second chance in the paint, layup missed
06:17				25 JOHNSON R offensive rebound (2)
06:17		<b>35-86</b>	<b>-51</b>	25 JOHNSON R 2pt FG second chance in the paint, layup made (8)
06:05	14 GARRAUD M turnover lost ball (3)			
05:57				2 WATKINS A 2pt FG from turnover in the paint, layup missed





**South Carolina at Vanderbilt**

01/19/23 Memorial Gymnasium, Nashville  
2022-23 Women's Basketball

**Game Time:** 6:00 PM  
**Game Duration:** 1:51  
**Attendance:** 3,028

**Officials:** Gina Cross, Talisa Green, Margaret Tieman

Game Time	Vandy	Score	Diff	SCar
05:56				15 AMIHERE L offensive rebound (2)
05:56	21 LACHANCE B foul shooting (4 - 2)			15 AMIHERE L foul drawn (3)
05:56				25 JOHNSON R substitution out
05:56				21 KITTS C substitution in
05:56	Timeout 30 Sec			
05:56	Timeout media			
05:56	12 WASHINGTON D substitution out			
05:56	24 ALLEN R substitution in			
05:56				15 AMIHERE L free throw 1 - 2 missed
05:56				offensive dead ball rebound (2)
05:56		<b>35-87</b>	<b>-52</b>	15 AMIHERE L free throw 2 - 2 made (6)
05:38	14 GARRAUD M 3pt FG , jump shot blocked			
05:38				2 WATKINS A block (1)
05:31				15 AMIHERE L defensive rebound (3)
05:23	24 ALLEN R foul shooting (5 - 3)			23 HALL B foul drawn (1)
05:23	24 ALLEN R substitution out			
05:23	12 WASHINGTON D substitution in			
05:23				23 HALL B free throw 1 - 2 missed
05:23				offensive dead ball rebound (3)
05:23				23 HALL B free throw 2 - 2 missed
05:23				10 CARDOSO K offensive rebound (12)
05:23				10 CARDOSO K 2pt FG second chance in the paint, layup missed
05:23	12 WASHINGTON D defensive rebound (5)			
05:23	12 WASHINGTON D turnover lost ball (1)			2 WATKINS A steal (1)
05:17	12 WASHINGTON D steal (1)			2 WATKINS A turnover lost ball (1)
05:13	11 HARBISON C 2pt FG from turnover in the paint, layup blocked			
05:13				15 AMIHERE L block (3)
05:13	offensive rebound (21)			
04:53	5 CHAMBERS Y 2pt FG from turnover second chance in the paint, layup made (2)	<b>37-87</b>	<b>-50</b>	
04:34	Timeout media			
04:34	21 LACHANCE B substitution out			
04:34	2 BROWN J substitution in			
04:34				10 CARDOSO K 2pt FG outside the paint, jump shot missed
04:34	5 CHAMBERS Y defensive rebound (4)			
04:16	2 BROWN J 2pt FG outside the paint, jump shot missed			
04:13				10 CARDOSO K defensive rebound (13)
03:59	jump ball situation			
03:45		<b>37-89</b>	<b>-52</b>	23 HALL B 2pt FG in the paint, turnaround jump shot made (6)
03:34	12 WASHINGTON D 2pt FG in the paint, layup made (6)	<b>39-89</b>	<b>-50</b>	
03:34	5 CHAMBERS Y assist (2)			
03:18	14 GARRAUD M foul personal (3 - 4)			23 HALL B foul drawn (2)
03:18	5 CHAMBERS Y substitution out			
03:18	35 WASHINGTON S substitution in			
03:18				2 WATKINS A substitution out
03:18				0 THOMPSON O substitution in
03:16	12 WASHINGTON D steal (2)			15 AMIHERE L turnover bad pass (1)



**South Carolina at Vanderbilt**

01/19/23 Memorial Gymnasium, Nashville  
2022-23 Women's Basketball

**Game Time:** 6:00 PM

**Game Duration:** 1:51

**Attendance:** 3,028

**Officials:** Gina Cross, Talisa Green, Margaret Tieman

Game Time	Vandy	Score	Diff	SCar
03:12	12 WASHINGTON D 2pt FG fast break from turnover in the paint, driving layup made (8)	<b>41-89</b>	<b>-48</b>	
02:45		<b>41-91</b>	<b>-50</b>	21 KITTS C 2pt FG in the paint, layup made (2)
02:45				15 AMIHERE L assist (3)
02:37	35 WASHINGTON S 2pt FG in the paint, layup blocked			
02:37				10 CARDOSO K block (1)
02:31				10 CARDOSO K defensive rebound (14)
02:29	11 HARBISON C steal (1)			23 HALL B turnover lost ball (1)
02:21	11 HARBISON C turnover lost ball (3)			
02:21	35 WASHINGTON S foul personal (2 - 5)			15 AMIHERE L foul drawn (4)
02:21	14 GARRAUD M substitution out			
02:21	35 WASHINGTON S substitution out			
02:21	5 CHAMBERS Y substitution in			
02:21	21 LACHANCE B substitution in			
02:21		<b>41-92</b>	<b>-51</b>	15 AMIHERE L free throw fast break 1 - 2 made (7)
02:21		<b>41-93</b>	<b>-52</b>	15 AMIHERE L free throw fast break 2 - 2 made (8)
02:06	21 LACHANCE B foul drawn (2)			15 AMIHERE L foul personal (3 - 5)
02:06	21 LACHANCE B free throw 1 - 2 made (3)	<b>42-93</b>	<b>-51</b>	
02:06	21 LACHANCE B free throw 2 - 2 made (4)	<b>43-93</b>	<b>-50</b>	
01:41				23 HALL B 3pt FG , jump shot missed
01:33				10 CARDOSO K offensive rebound (15)
01:33		<b>43-95</b>	<b>-52</b>	10 CARDOSO K 2pt FG second chance in the paint, layup made (10)
01:19	Timeout 30 Sec			
01:19				10 CARDOSO K substitution out
01:19				2 WATKINS A substitution in
01:15	11 HARBISON C 2pt FG in the paint, driving layup made (8)	<b>45-95</b>	<b>-50</b>	
01:15	11 HARBISON C foul drawn (6)			2 WATKINS A foul shooting (2 - 6)
01:15	11 HARBISON C free throw 1 - 1 made (9)	<b>46-95</b>	<b>-49</b>	
00:53	5 CHAMBERS Y foul personal (2 - 6)			15 AMIHERE L foul drawn (5)
00:53	11 HARBISON C substitution out			
00:53	14 GARRAUD M substitution in			
00:53		<b>46-96</b>	<b>-50</b>	15 AMIHERE L free throw 1 - 2 made (9)
00:53				15 AMIHERE L free throw 2 - 2 missed
00:52	12 WASHINGTON D defensive rebound (6)			
00:29	14 GARRAUD M 2pt FG in the paint, driving layup made (15)	<b>48-96</b>	<b>-48</b>	
<b>END OF GAME</b>				
<b>Vandy 48-96 SCar</b>				



South Carolina at Vanderbilt

01/19/23 Memorial Gymnasium, Nashville  
2022-23 Women's Basketball

Game Time: 6:00 PM  
Game Duration: 1:51  
Attendance: 3,028

Officials: Gina Cross, Talisa Green, Margaret Tieman

South Carolina - 22

NO.	Name	F	Min	FG			Rebounds			Fouls		TP	AS	TO	ST	Blocks		+/-
				M-A	M-A	M-A	OR	DR	TOT	PF	FD					BS	BA	
4	Aliyah Boston	F	00:00	0-0	0-0	0-0	0	0	0	0	0	0	0	0	0	0	0	0
5	Victoria Saxton	F	00:00	0-0	0-0	0-0	0	0	0	0	0	0	0	0	0	0	0	0
1	Zia Cooke	G	00:00	0-0	0-0	0-0	0	0	0	0	0	0	0	0	0	0	0	0
12	Brea Beal	G	00:00	0-0	0-0	0-0	0	0	0	0	0	0	0	0	0	0	0	0
41	Kierra Fletcher	G	00:00	0-0	0-0	0-0	0	0	0	0	0	0	0	0	0	0	0	0
10	Kamilla Cardoso		08:41	2-5	0-0	0-0	3	3	6	2	0	4	0	0	0	1	0	8
15	Laeticia Amihere		10:00	1-1	0-0	4-6	1	2	3	1	3	6	2	1	0	1	0	4
23	Bree Hall		10:00	3-4	0-1	0-2	0	0	0	1	2	6	1	1	0	0	0	4
25	Raven Johnson		04:04	1-2	0-0	0-0	1	0	1	0	1	2	1	0	0	0	0	7
21	Chloe Kitts		05:56	1-1	0-0	0-0	0	0	0	0	0	2	0	0	0	0	0	-3
0	Olivia Thompson		03:18	0-0	0-0	0-0	0	0	0	0	0	0	0	0	0	0	0	-2
2	Ashlyn Watkins		08:01	1-2	0-0	0-0	0	0	0	2	0	2	1	1	1	1	0	2
Team							0	1	1			0		0				
<b>Totals</b>				9-15	0-1	4-8	5	6	11	6	6	22	5	3	1	3	0	4

Shooting By Period		
4 <sup>th</sup> FG%	9-15	60.0%
3PT%	0-1	0.0%
FT%	4-8	50%
GM FG%	9-15	60.0%
3PT%	0-1	0.0%
FT%	4-8	50.0%

Dead Ball Rebounds: 2, 0

Technical Fouls::NONE

Vanderbilt - 18

NO.	Name	F	Min	FG			Rebounds			Fouls		TP	AS	TO	ST	Blocks		+/-
				M-A	M-A	M-A	OR	DR	TOT	PF	FD					BS	BA	
5	Yaubryon Chambers	F	08:10	1-1	0-0	0-0	0	1	1	1	0	2	1	0	0	0	0	-2
35	Sacha Washington	F	02:24	0-2	0-0	0-0	0	0	0	1	1	0	0	0	0	0	1	-4
2	Jada Brown	G	04:34	0-1	0-0	0-0	0	0	0	0	0	0	0	0	0	0	0	2
11	Ciaja Harbison	G	09:06	1-3	0-0	2-3	0	0	0	0	3	4	0	1	1	0	1	-5
14	Marnelle Garraud	G	08:33	2-3	0-1	0-0	0	0	0	1	0	4	1	2	0	0	1	-5
12	Demi Washington		08:00	2-2	0-0	0-0	1	2	3	0	0	4	0	1	2	0	0	1
24	Ryanne Allen		01:26	0-1	0-1	0-0	0	0	0	2	1	0	0	0	0	0	0	-3
21	Bella LaChance		07:47	1-2	0-1	2-2	0	0	0	1	1	4	0	0	0	0	0	-4
Team							2	0	2			0		0				
<b>Totals</b>				7-15	0-3	4-5	3	3	6	6	6	18	2	4	3	0	3	-4

Shooting By Period		
4 <sup>th</sup> FG%	7-15	46.7%
3PT%	0-3	0.0%
FT%	4-5	80%
GM FG%	7-15	46.7%
3PT%	0-3	0.0%
FT%	4-5	80.0%

Dead Ball Rebounds: 0, 0

Technical Fouls::NONE

	SCar	Vandy
Biggest lead	52 (4 <sup>th</sup> 5:56)	0 (1 <sup>st</sup> 10:00)
Best Scoring Run	6(4 <sup>th</sup> 8:16)	4(4 <sup>th</sup> 3:12)
Lead Changes	0	
Times Tied	0	
Time with Lead	09:46	00:00

	SCar	Vandy
Points from		
Turnovers	5	4
Paint	18	14
Second Chance	5	2
Fast Breaks	4	2
Bench	22	8

Period by Period Scoring					
	1st	2nd	3rd	4th	TOT
SCar	18	27	29	22	96
Vandy	9	8	13	18	48



South Carolina at Vanderbilt

01/19/23 Memorial Gymnasium, Nashville  
2022-23 Women's Basketball

Game Time: 6:00 PM  
Game Duration: 1:51  
Attendance: 3,028

Officials: Gina Cross, Talisa Green, Margaret Tieman

South Carolina - 51

NO.	Name	Min	FG			Rebounds			Fouls		TP	AS	TO	ST	Blocks		+/-
			M-A	3P	FT	OR	DR	TOT	PF	FD					BS	BA	
4	Aliyah Boston	F 07:43	4-4	0-0	0-0	0	5	5	1	0	8	1	0	0	2	0	12
5	Victaria Saxton	F 07:44	0-0	0-0	1-2	1	1	2	0	3	1	2	0	0	1	0	13
1	Zia Cooke	G 08:15	4-5	1-1	2-2	0	0	0	0	2	11	0	0	0	0	0	15
12	Brea Beal	G 08:55	0-0	0-0	2-2	0	1	1	2	1	2	0	1	0	2	0	16
41	Kierra Fletcher	G 05:05	0-0	0-0	0-0	0	1	1	1	0	0	0	0	0	0	0	8
25	Raven Johnson	08:59	2-3	0-0	0-0	1	1	2	0	1	4	1	0	1	0	0	15
10	Kamilla Cardoso	10:58	2-6	0-0	2-2	4	5	9	3	1	6	0	0	0	1	0	12
15	Laeticia Amihere	12:16	1-2	0-0	7-10	1	2	3	2	5	9	2	1	0	2	1	7
23	Bree Hall	11:45	3-4	0-1	0-2	0	0	0	1	2	6	1	1	0	0	0	5
2	Ashlyn Watkins	09:06	1-2	0-0	0-0	0	0	0	2	0	2	1	1	1	1	0	2
21	Chloe Kitts	05:56	1-1	0-0	0-0	0	0	0	0	0	2	0	0	0	0	0	-3
0	Olivia Thompson	03:18	0-0	0-0	0-0	0	0	0	0	0	0	0	0	0	0	0	-2
Team						0	1	1			0		1				
<b>Totals</b>			18-27	1-2	14-20	7	17	24	12	15	51	8	5	2	9	1	20

Shooting By Period		
3 <sup>rd</sup> FG%	9-12	75.0%
3PT%	1-1	100.0%
FT%	10-12	83.3%
4 <sup>th</sup> FG%	9-15	60.0%
3PT%	0-1	0.0%
FT%	4-8	50%
GM FG%	18-27	66.7%
3PT%	1-2	50.0%
FT%	14-20	70.0%

Dead Ball Rebounds: 3, 0

Technical Fouls::NONE

Vanderbilt - 31

NO.	Name	Min	FG			Rebounds			Fouls		TP	AS	TO	ST	Blocks		+/-
			M-A	3P	FT	OR	DR	TOT	PF	FD					BS	BA	
5	Yaubryon Chambers	F 13:14	1-1	0-0	0-0	0	1	1	1	1	2	1	0	0	0	0	-9
35	Sacha Washington	F 08:26	2-8	0-0	1-4	2	0	2	1	3	5	0	0	0	1	2	-15
2	Jada Brown	G 11:12	0-1	0-0	0-0	0	0	0	0	0	0	0	0	0	0	0	-8
11	Ciaja Harbison	G 17:54	3-7	0-0	2-3	0	0	0	0	4	8	1	2	1	0	2	-17
14	Marnelle Garraud	G 18:33	2-9	0-2	2-2	0	0	0	3	1	6	2	2	0	0	4	-21
12	Demi Washington	13:58	3-3	0-0	0-0	1	3	4	3	1	6	0	1	2	0	0	-9
21	Bella LaChance	12:21	1-2	0-1	2-2	0	0	0	4	1	4	1	1	0	0	0	-14
24	Ryanne Allen	04:22	0-2	0-1	0-0	0	0	0	3	1	0	0	0	0	0	1	-7
Team						4	1	5			0		0				
<b>Totals</b>			12-33	0-4	7-11	7	5	12	15	12	31	5	6	3	1	9	-20

Shooting By Period		
3 <sup>rd</sup> FG%	5-18	27.8%
3PT%	0-1	0.0%
FT%	3-6	50%
4 <sup>th</sup> FG%	7-15	46.7%
3PT%	0-3	0.0%
FT%	4-5	80%
GM FG%	12-33	36.4%
3PT%	0-4	0.0%
FT%	7-11	63.6%

Dead Ball Rebounds: 1, 0

Technical Fouls::NONE

	SCar	Vandy
Biggest lead	52 (4 <sup>th</sup> 5:56)	0 (1 <sup>st</sup> 10:00)
Best Scoring Run	7(3 <sup>rd</sup> 6:50)	4(4 <sup>th</sup> 3:12)
Lead Changes	0	
Times Tied	0	
Time with Lead	19:45	00:00

	SCar	Vandy
Points from		
Turnovers	9	6
Paint	30	22
Second Chance	7	3
Fast Breaks	8	4
Bench	29	10

	Period by Period Scoring				
	1st	2nd	3rd	4th	TOT
SCar	18	27	29	22	96
Vandy	9	8	13	18	48



**Officials:** Gina Cross, Talisa Green, Margaret Tieman

{ Players => 2, 3, 5, 11, 12, 14, 21, 23, 24, 32, 35, 50; } FG Types => All; Results => All;

{ Players => 0, 1, 2, 4, 5, 10, 11, 12, 15, 20, 21, 23, 25, 41; } FG Types => All; Results => All;

**Vanderbilt**

**South Carolina**

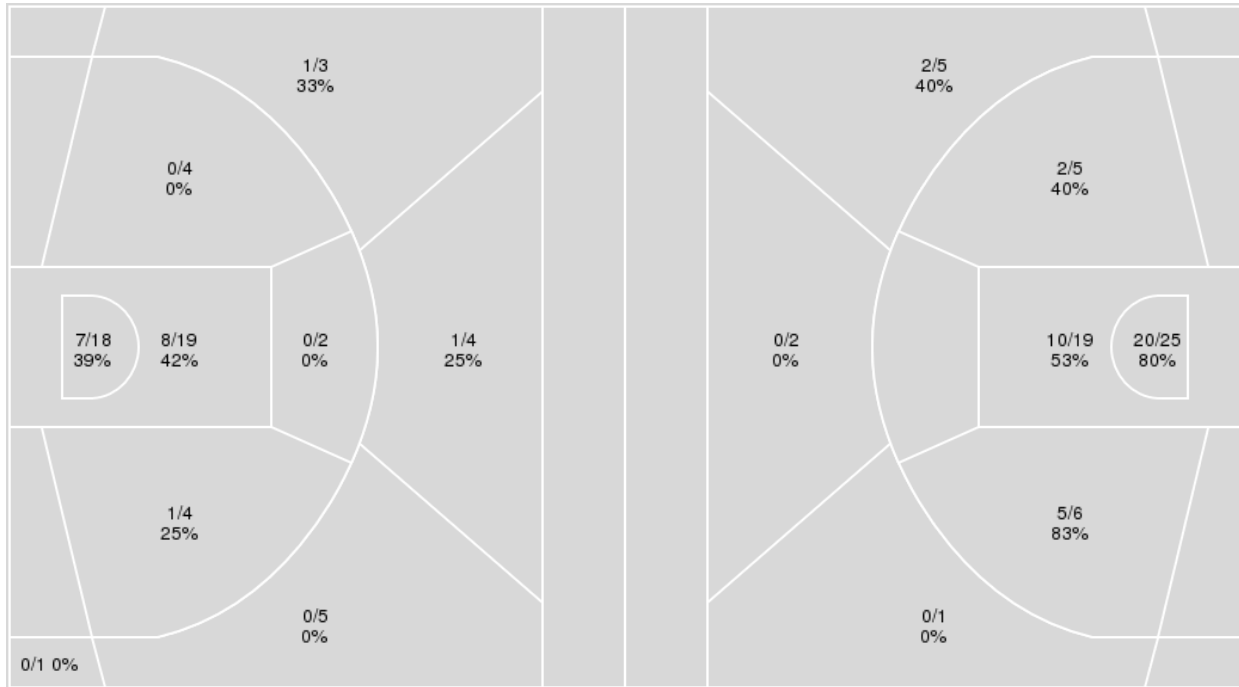

Vanderbilt	M/A	%
Field Goals	18/60	30
2 Points	16/47	34
3 Points	2/13	15
Free Throws	10/15	67

South Carolina	M/A	%
Field Goals	39/63	62
2 Points	37/55	67
3 Points	2/8	25
Free Throws	16/22	73



**South Carolina at Vanderbilt**

01/19/23 Memorial Gymnasium, Nashville  
2022-23 Women's Basketball

**Game Time:** 6:00 PM  
**Game Duration:** 1:51  
**Attendance:** 3,028

**Officials:** Gina Cross, Talisa Green, Margaret Tieman

**South Carolina**

No	Name	Mins		Score		Points Diff		Points per Min		Assists		Rebounds		Steals		Turnovers	
		On	Off	On	Off	On	Off	On	Off	On	Off	On	Off	On	Off	On	Off
0	Olivia Thompson	03:18	36:42	7 - 9	89 - 39	-2	50	2.12	2.43	1	16	2	47	0	6	2	7
1	Zia Cooke	21:21	18:39	52 - 23	44 - 25	29	19	2.44	2.36	8	9	27	22	2	4	5	4
2	Ashlyn Watkins	15:28	24:32	34 - 21	62 - 27	13	35	2.20	2.53	7	10	21	28	3	3	1	8
4	Aliyah Boston	22:10	17:50	53 - 24	43 - 24	29	19	2.39	2.41	9	8	29	20	1	5	5	4
5	Victoria Saxton	19:54	20:06	47 - 21	49 - 27	26	22	2.36	2.44	7	10	23	26	1	5	6	3
10	Kamilla Cardoso	18:42	21:18	46 - 19	50 - 29	27	21	2.46	2.35	10	7	23	26	6	0	4	5
12	Brea Beal	19:03	20:57	50 - 21	46 - 27	29	19	2.62	2.20	7	10	23	26	2	4	6	3
15	Laeticia Amihere	18:19	21:41	41 - 24	55 - 24	17	31	2.24	2.54	9	8	20	29	5	1	3	6
21	Chloe Kitts	10:01	29:59	26 - 19	70 - 29	7	41	2.60	2.33	4	13	13	36	1	5	3	6
23	Bree Hall	17:40	22:20	38 - 24	58 - 24	14	34	2.15	2.60	7	10	20	29	4	2	4	5
25	Raven Johnson	17:13	22:47	48 - 18	48 - 30	30	18	2.79	2.11	10	7	22	27	4	2	0	9
41	Kierra Fletcher	16:51	23:09	38 - 17	58 - 31	21	27	2.26	2.51	6	11	22	27	1	5	6	3

**Vanderbilt**

No	Name	Mins		Score		Points Diff		Points per Min		Assists		Rebounds		Steals		Turnovers	
		On	Off	On	Off	On	Off	On	Off	On	Off	On	Off	On	Off	On	Off
2	Jada Brown	26:40	13:20	33 - 63	15 - 33	-30	-18	1.24	1.13	4	3	14	9	4	1	7	6
5	Yaubryon Chambers	28:53	11:07	35 - 68	13 - 28	-33	-15	1.21	1.17	5	2	13	10	3	2	8	5
11	Ciaja Harbison	36:38	03:22	44 - 89	4 - 7	-45	-3	1.20	1.19	6	1	18	5	5	0	12	1
12	Demi Washington	18:30	21:30	29 - 45	19 - 51	-16	-32	1.57	0.88	4	3	15	8	4	1	10	3
14	Marnelle Garraud	33:53	06:07	42 - 77	6 - 19	-35	-13	1.24	0.98	7	0	22	1	4	1	12	1
21	Bella LaChance	22:49	17:11	25 - 59	23 - 37	-34	-14	1.10	1.34	4	3	15	8	2	3	8	5
24	Ryanne Allen	09:13	30:47	8 - 19	40 - 77	-11	-37	0.87	1.30	2	5	4	19	0	5	0	13
35	Sacha Washington	23:24	16:36	24 - 60	24 - 36	-36	-12	1.03	1.45	3	4	14	9	3	2	8	5



Players => 0, 1, 2, 4, 5, 10, 11, 12, 15, 20, 21, 23, 25, 41 FG Types=>All Results=>All

### South Carolina

#### All Field Goals

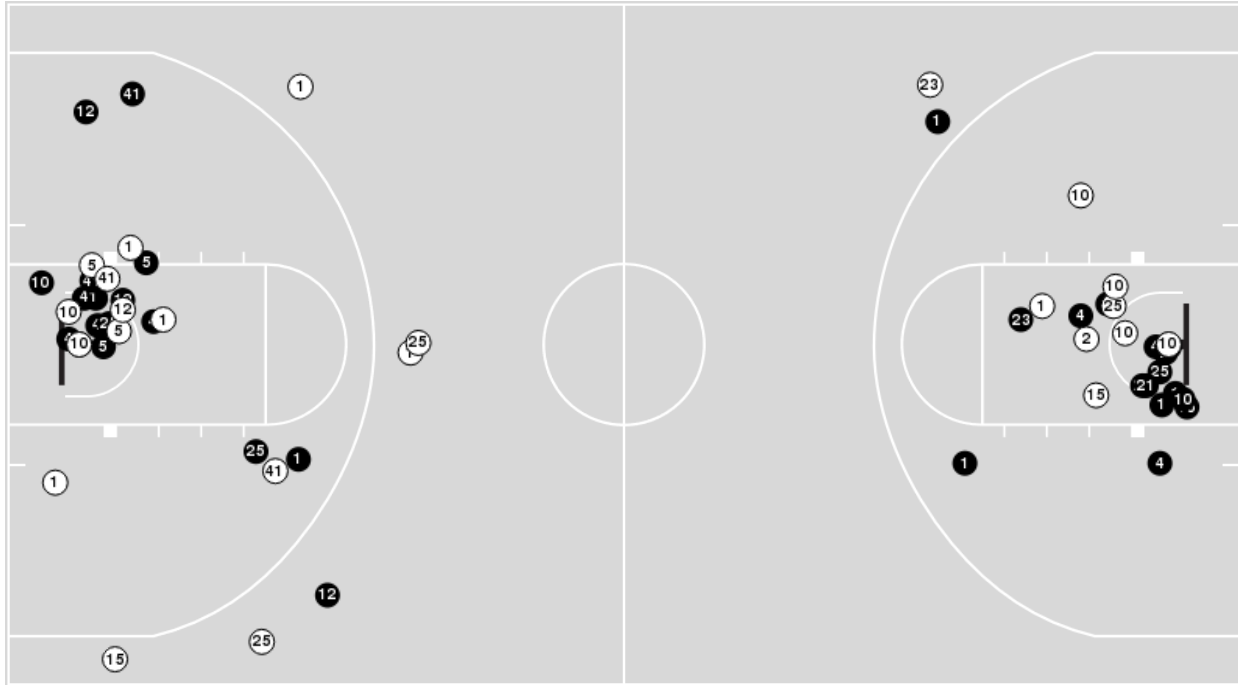

#### Blow Up Chart

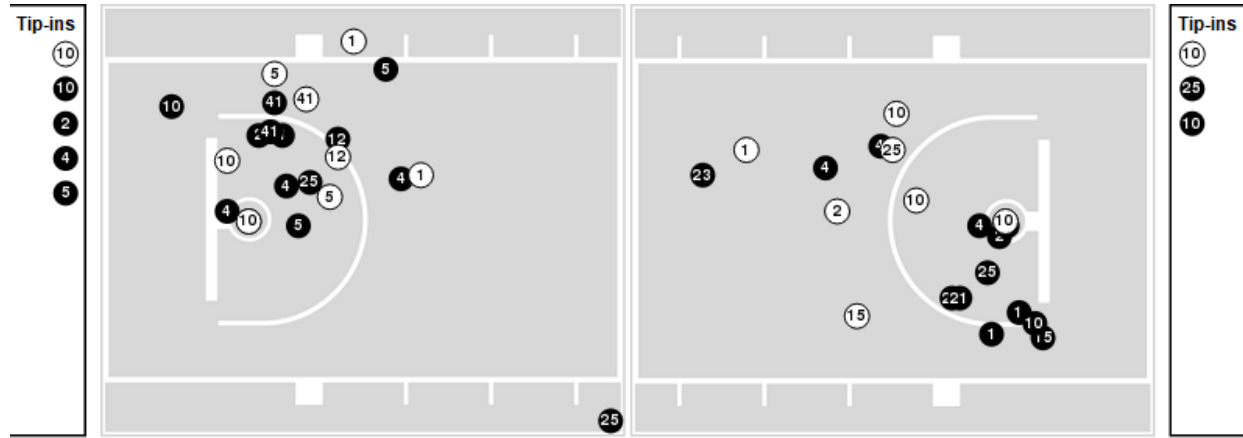

● Made ○ Missed N - Player Number

South Carolina	M/A	%
Field Goals	39/63	62
2 Points	37/55	67
3 Points	2/8	25
Free Throws	16/22	73

South Carolina	M/A	%
Points in the Paint	60 (30 / 44)	68
Fast Break Points	12 (8/8)	100
Second Chance Points	21 (13/19)	68
Effective FG%	63	



**Officials:** Gina Cross, Talisa Green, Margaret Tieman

Players => 2, 3, 5, 11, 12, 14, 21, 23, 24, 32, 35, 50FG Types=>AllResults=>All

**Vanderbilt**

**All Field Goals**

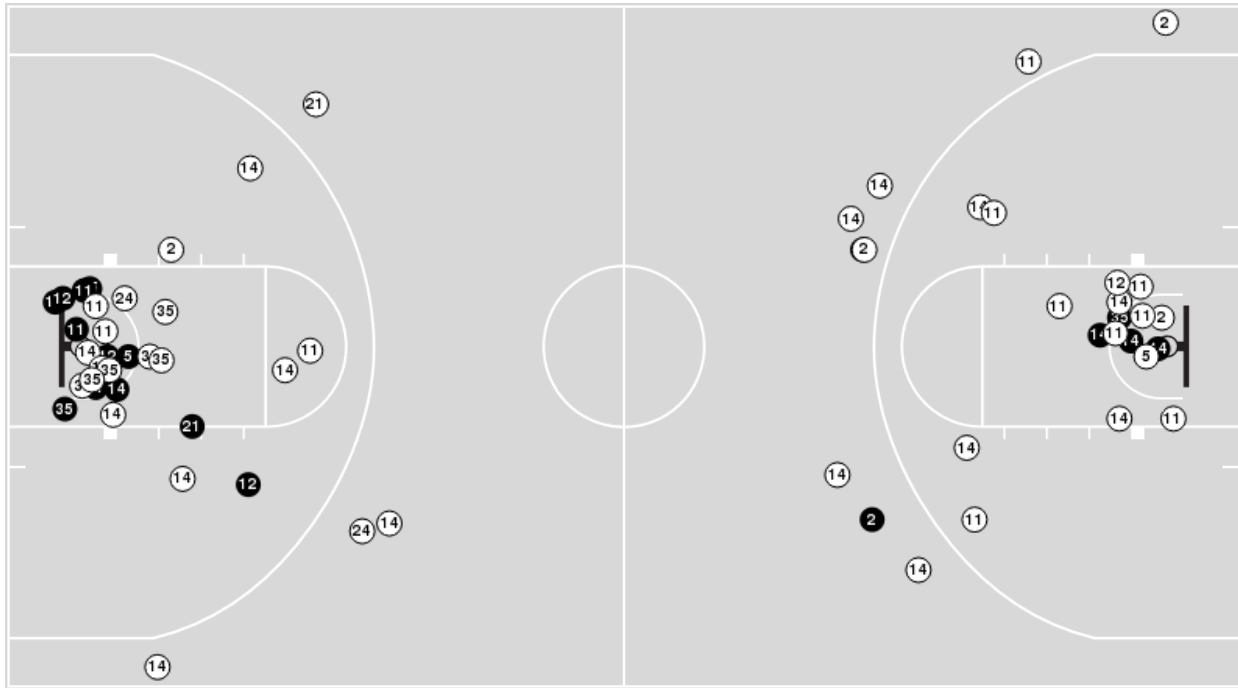

**Blow Up Chart**

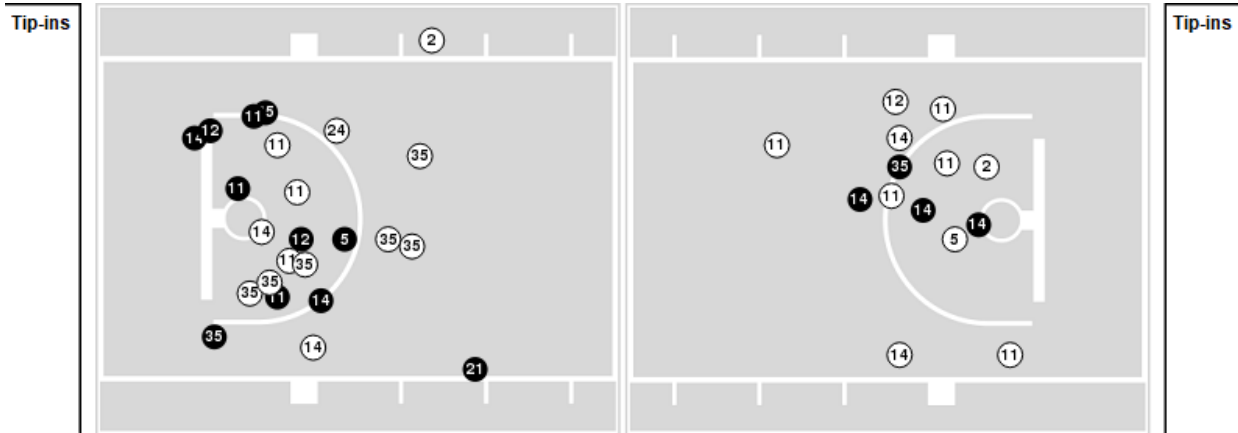

● Made    ○ Missed    N - Player Number

Vanderbilt	M/A	%
Field Goals	18/60	30
2 Points	16/47	34
3 Points	2/13	15
Free Throws	10/15	67

Vanderbilt	M/A	%
Points in the Paint	30 (15 / 37)	41
Fast Break Points	7 (4/6)	67
Second Chance Points	3 (2/11)	18
Effective FG%	32	





**South Carolina at Vanderbilt**

01/19/23 Memorial Gymnasium, Nashville  
2022-23 Women's Basketball

**Game Time:** 6:00 PM  
**Game Duration:** 1:51  
**Attendance:** 3,028

**Officials:** Gina Cross, Talisa Green, Margaret Tieman

**South Carolina**

Lineup	Quarter On	Time On	Quarter Off	Time Off	Time on Court	Score	Score Diff	Reb	Stl	Tov	Ass	PPP
1- Cooke Z/ 4- Boston A/ 5- Saxton V/ 12- Beal B/ 41- Fletcher K/	1	10:00	1	04:32	05:28	8-7	1	6	0	3	1	0.9009
1- Cooke Z/ 4- Boston A/ 5- Saxton V/ 15- Amihere L/ 41- Fletcher K/	1	04:32	1	03:12	01:20	2-2	0	0	0	0	0	2.0000
1- Cooke Z/ 4- Boston A/ 10- Cardoso K/ 15- Amihere L/ 41- Fletcher K/	1	03:12	1	02:09	01:03	2-0	2	2	0	0	1	2.0000
1- Cooke Z/ 4- Boston A/ 10- Cardoso K/ 15- Amihere L/ 25- Johnson R/	1	02:09	1	01:02	01:07	2-0	2	1	1	0	1	1.0000
1- Cooke Z/ 2- Watkins A/ 10- Cardoso K/ 15- Amihere L/ 25- Johnson R/	1	01:02	2	10:00	01:02	4-0	4	2	0	0	1	2.0000
2- Watkins A/ 10- Cardoso K/ 15- Amihere L/ 23- Hall B/ 25- Johnson R/	2	10:00	2	08:44	01:16	0-0	0	0	0	0	0	0.0000
2- Watkins A/ 5- Saxton V/ 10- Cardoso K/ 23- Hall B/ 25- Johnson R/	2	08:44	2	08:01	00:43	0-0	0	1	0	0	0	0.0000
2- Watkins A/ 10- Cardoso K/ 15- Amihere L/ 23- Hall B/ 25- Johnson R/	2	08:01	2	07:46	00:15	2-0	2	0	2	0	1	2.0000
1- Cooke Z/ 2- Watkins A/ 4- Boston A/ 23- Hall B/ 25- Johnson R/	2	07:46	2	06:23	01:23	2-0	2	3	0	0	0	2.0000
1- Cooke Z/ 2- Watkins A/ 4- Boston A/ 21- Kitts C/ 25- Johnson R/	2	06:23	2	04:40	01:43	8-5	3	3	0	0	1	2.0000
4- Boston A/ 5- Saxton V/ 12- Beal B/ 21- Kitts C/ 25- Johnson R/	2	04:40	2	03:55	00:45	2-0	2	0	0	0	1	2.0000
4- Boston A/ 5- Saxton V/ 12- Beal B/ 21- Kitts C/ 41- Fletcher K/	2	03:55	2	02:18	01:37	6-1	5	5	0	0	1	2.0000
5- Saxton V/ 10- Cardoso K/ 12- Beal B/ 23- Hall B/ 41- Fletcher K/	2	02:18	2	00:00	02:17	7-2	5	2	1	1	1	1.7500
4- Boston A/ 10- Cardoso K/ 12- Beal B/ 23- Hall B/ 41- Fletcher K/	2	00:00	3	10:00	00:01	0-0	0	0	0	0	0	0.0000
1- Cooke Z/ 4- Boston A/ 5- Saxton V/ 12- Beal B/ 41- Fletcher K/	3	10:00	3	04:55	05:05	13-5	8	7	0	2	2	1.6753
1- Cooke Z/ 4- Boston A/ 5- Saxton V/ 12- Beal B/ 25- Johnson R/	3	04:55	3	02:17	02:38	8-4	4	2	0	0	1	2.0000
1- Cooke Z/ 5- Saxton V/ 10- Cardoso K/ 12- Beal B/ 25- Johnson R/	3	02:17	3	02:16	00:01	1-0	1	0	0	0	0	1.1364
1- Cooke Z/ 10- Cardoso K/ 12- Beal B/ 15- Amihere L/ 25- Johnson R/	3	02:16	3	01:45	00:31	2-0	2	1	1	0	0	2.0000
10- Cardoso K/ 12- Beal B/ 15- Amihere L/ 23- Hall B/ 25- Johnson R/	3	01:45	3	01:05	00:40	3-2	1	0	0	0	0	1.7045
2- Watkins A/ 10- Cardoso K/ 15- Amihere L/ 23- Hall B/ 25- Johnson R/	3	01:05	4	05:56	05:09	14-7	7	9	0	0	4	1.7766
2- Watkins A/ 10- Cardoso K/ 15- Amihere L/ 21- Kitts C/ 23- Hall B/	4	05:56	4	03:18	02:38	3-4	-1	3	1	1	0	0.6303
0- Thompson O/ 10- Cardoso K/ 15- Amihere L/ 21- Kitts C/ 23- Hall B/	4	03:18	4	01:19	01:59	6-4	2	2	0	2	1	1.2295
0- Thompson O/ 2- Watkins A/ 15- Amihere L/ 21- Kitts C/ 23- Hall B/	4	01:19	4	00:00	01:19	1-5	-4	0	0	0	0	1.1364



**South Carolina at Vanderbilt**

01/19/23 Memorial Gymnasium, Nashville  
2022-23 Women's Basketball

**Game Time:** 6:00 PM  
**Game Duration:** 1:51  
**Attendance:** 3,028

**Officials:** Gina Cross, Talisa Green, Margaret Tieman

**Vanderbilt**

Lineup	Quarter On	Time On	Quarter Off	Time Off	Time on Court	Score	Score Diff	Reb	Stl	Tov	Ass	PPP
2- Brown J/ 5- Chambers Y/ 11- Harbison C/ 14- Garraud M/ 35- Washington S/	1	10:00	1	05:37	04:23	5-6	-1	3	1	1	1	0.8333
2- Brown J/ 11- Harbison C/ 14- Garraud M/ 24- Allen R/ 35- Washington S/	1	05:37	1	04:32	01:05	2-2	0	1	0	0	0	1.0000
5- Chambers Y/ 11- Harbison C/ 14- Garraud M/ 21- LaChance B/ 24- Allen R/	1	04:32	1	02:09	02:23	2-4	-2	1	0	0	1	0.6667
5- Chambers Y/ 11- Harbison C/ 14- Garraud M/ 21- LaChance B/ 35- Washington S/	1	02:09	1	01:02	01:07	0-2	-2	1	0	2	0	0.0000
2- Brown J/ 5- Chambers Y/ 11- Harbison C/ 21- LaChance B/ 35- Washington S/	1	01:02	2	10:00	01:02	0-4	-4	0	0	0	0	0.0000
2- Brown J/ 12- Washington D/ 14- Garraud M/ 21- LaChance B/ 35- Washington S/	2	10:00	2	08:44	01:16	0-0	0	2	0	0	0	0.0000
2- Brown J/ 11- Harbison C/ 12- Washington D/ 14- Garraud M/ 35- Washington S/	2	08:44	2	07:46	00:58	0-2	-2	2	0	2	0	0.0000
2- Brown J/ 5- Chambers Y/ 11- Harbison C/ 14- Garraud M/ 24- Allen R/	2	07:46	2	06:23	01:23	0-2	-2	0	0	0	0	0.0000
2- Brown J/ 5- Chambers Y/ 11- Harbison C/ 14- Garraud M/ 35- Washington S/	2	06:23	2	04:40	01:43	5-8	-3	0	0	0	0	1.2500
2- Brown J/ 5- Chambers Y/ 11- Harbison C/ 21- LaChance B/ 35- Washington S/	2	04:40	2	02:18	02:22	1-8	-7	0	0	0	0	0.3472
2- Brown J/ 5- Chambers Y/ 11- Harbison C/ 12- Washington D/ 21- LaChance B/	2	02:18	2	01:02	01:16	0-3	-3	1	1	1	0	0.0000
11- Harbison C/ 12- Washington D/ 14- Garraud M/ 21- LaChance B/ 35- Washington S/	2	01:02	3	10:00	01:02	2-4	-2	0	0	1	0	0.6944
2- Brown J/ 5- Chambers Y/ 11- Harbison C/ 14- Garraud M/ 35- Washington S/	3	10:00	3	08:54	01:06	0-2	-2	0	0	0	0	0.0000
2- Brown J/ 5- Chambers Y/ 11- Harbison C/ 12- Washington D/ 14- Garraud M/	3	08:54	3	07:34	01:20	2-3	-1	1	0	0	0	1.0000
11- Harbison C/ 14- Garraud M/ 21- LaChance B/ 24- Allen R/ 35- Washington S/	3	07:34	3	05:17	02:17	2-8	-6	1	0	0	1	0.6667
2- Brown J/ 11- Harbison C/ 12- Washington D/ 14- Garraud M/ 35- Washington S/	3	05:17	3	04:55	00:22	1-0	1	0	0	0	0	1.1364
2- Brown J/ 5- Chambers Y/ 11- Harbison C/ 12- Washington D/ 14- Garraud M/	3	04:55	3	02:17	02:38	4-8	-4	0	0	1	1	0.8000
2- Brown J/ 12- Washington D/ 14- Garraud M/ 21- LaChance B/ 35- Washington S/	3	02:17	3	01:05	01:12	2-6	-4	2	0	1	1	0.6944
11- Harbison C/ 12- Washington D/ 14- Garraud M/ 21- LaChance B/ 35- Washington S/	3	01:05	3	00:38	00:26	0-2	-2	1	0	0	0	0.0000
11- Harbison C/ 14- Garraud M/ 21- LaChance B/ 24- Allen R/ 35- Washington S/	3	00:38	4	09:07	01:32	2-2	0	1	0	0	0	0.5155
5- Chambers Y/ 11- Harbison C/ 14- Garraud M/ 21- LaChance B/ 35- Washington S/	4	09:07	4	08:33	00:34	0-2	-2	0	0	0	0	0.0000
5- Chambers Y/ 11- Harbison C/ 12- Washington D/ 14- Garraud M/ 21- LaChance B/	4	08:33	4	05:56	02:37	5-8	-3	2	0	2	1	1.2887
5- Chambers Y/ 11- Harbison C/ 14- Garraud M/ 21- LaChance B/ 24- Allen R/	4	05:56	4	05:23	00:33	0-1	-1	0	0	0	0	0.0000
5- Chambers Y/ 11- Harbison C/ 12- Washington D/ 14- Garraud M/ 21- LaChance B/	4	05:23	4	04:34	00:49	2-0	2	2	1	1	0	1.0000
2- Brown J/ 5- Chambers Y/ 11- Harbison C/ 12- Washington D/ 14- Garraud M/	4	04:34	4	03:18	01:16	2-2	0	1	0	0	1	1.0000
2- Brown J/ 11- Harbison C/ 12- Washington D/ 14- Garraud M/ 35- Washington S/	4	03:18	4	02:21	00:57	2-2	0	0	2	1	0	0.6667
2- Brown J/ 5- Chambers Y/ 11- Harbison C/ 12- Washington D/ 21- LaChance B/	4	02:21	4	00:53	01:27	5-4	1	0	0	0	0	2.1552
2- Brown J/ 5- Chambers Y/ 12- Washington D/ 14- Garraud M/ 21- LaChance B/	4	00:53	4	00:00	00:54	2-1	1	1	0	0	0	2.0000



**South Carolina at Vanderbilt**

01/19/23 Memorial Gymnasium, Nashville  
2022-23 Women's Basketball

**Game Time:** 6:00 PM  
**Game Duration:** 1:51  
**Attendance:** 3,028

**Officials:** Gina Cross, Talisa Green, Margaret Tieman

**South Carolina**

Lineup	Time	Score	Score Diff	Pts/Min	Reb	Stl	Tov	Ass	PPP
1- Cooke Z/ 4- Boston A/ 5- Saxton V/ 12- Beal B/ 41- Fletcher K/	10:33	21-12	9	1.9905	13	0	5	3	1.2620
2- Watkins A/ 10- Cardoso K/ 15- Amihere L/ 23- Hall B/ 25- Johnson R/	06:40	16-7	9	2.4000	9	2	0	5	1.6194
1- Cooke Z/ 4- Boston A/ 5- Saxton V/ 12- Beal B/ 25- Johnson R/	02:38	8-4	4	3.0380	2	0	0	1	2.0000
2- Watkins A/ 10- Cardoso K/ 15- Amihere L/ 21- Kitts C/ 23- Hall B/	02:38	3-4	-1	1.1392	3	1	1	0	0.6303
5- Saxton V/ 10- Cardoso K/ 12- Beal B/ 23- Hall B/ 41- Fletcher K/	02:17	7-2	5	3.0657	2	1	1	1	1.7500
0- Thompson O/ 10- Cardoso K/ 15- Amihere L/ 21- Kitts C/ 23- Hall B/	01:59	6-4	2	3.0252	2	0	2	1	1.2295
1- Cooke Z/ 2- Watkins A/ 4- Boston A/ 21- Kitts C/ 25- Johnson R/	01:43	8-5	3	4.6602	3	0	0	1	2.0000
4- Boston A/ 5- Saxton V/ 12- Beal B/ 21- Kitts C/ 41- Fletcher K/	01:37	6-1	5	3.7113	5	0	0	1	2.0000
1- Cooke Z/ 2- Watkins A/ 4- Boston A/ 23- Hall B/ 25- Johnson R/	01:23	2-0	2	1.4458	3	0	0	0	2.0000
1- Cooke Z/ 4- Boston A/ 5- Saxton V/ 15- Amihere L/ 41- Fletcher K/	01:20	2-2	0	1.5000	0	0	0	0	2.0000
0- Thompson O/ 2- Watkins A/ 15- Amihere L/ 21- Kitts C/ 23- Hall B/	01:19	1-5	-4	0.7595	0	0	0	0	1.1364
1- Cooke Z/ 4- Boston A/ 10- Cardoso K/ 15- Amihere L/ 25- Johnson R/	01:07	2-0	2	1.7910	1	1	0	1	1.0000
1- Cooke Z/ 4- Boston A/ 10- Cardoso K/ 15- Amihere L/ 41- Fletcher K/	01:03	2-0	2	1.9048	2	0	0	1	2.0000
1- Cooke Z/ 2- Watkins A/ 10- Cardoso K/ 15- Amihere L/ 25- Johnson R/	01:02	4-0	4	3.8710	2	0	0	1	2.0000
4- Boston A/ 5- Saxton V/ 12- Beal B/ 21- Kitts C/ 25- Johnson R/	00:45	2-0	2	2.6667	0	0	0	1	2.0000
2- Watkins A/ 5- Saxton V/ 10- Cardoso K/ 23- Hall B/ 25- Johnson R/	00:43	0-0	0	0.0000	1	0	0	0	0.0000
10- Cardoso K/ 12- Beal B/ 15- Amihere L/ 23- Hall B/ 25- Johnson R/	00:40	3-2	1	4.5000	0	0	0	0	1.7045
1- Cooke Z/ 10- Cardoso K/ 12- Beal B/ 15- Amihere L/ 25- Johnson R/	00:31	2-0	2	3.8710	1	1	0	0	2.0000
4- Boston A/ 10- Cardoso K/ 12- Beal B/ 23- Hall B/ 41- Fletcher K/	00:01	0-0	0	0.0000	0	0	0	0	0.0000
1- Cooke Z/ 5- Saxton V/ 10- Cardoso K/ 12- Beal B/ 25- Johnson R/	00:01	1-0	1	60.0000	0	0	0	0	1.1364



**South Carolina at Vanderbilt**

01/19/23 Memorial Gymnasium, Nashville  
2022-23 Women's Basketball

**Game Time:** 6:00 PM  
**Game Duration:** 1:51  
**Attendance:** 3,028

**Officials:** Gina Cross, Talisa Green, Margaret Tieman

**Vanderbilt**

Lineup	Time	Score	Score Diff	Pts/Min	Reb	Stl	Tov	Ass	PPP
2- Brown J/ 5- Chambers Y/ 11- Harbison C/ 14- Garraud M/ 35- Washington S/	07:12	10-16	-6	1.3889	3	1	1	1	0.8333
2- Brown J/ 5- Chambers Y/ 11- Harbison C/ 12- Washington D/ 14- Garraud M/	05:14	8-13	-5	1.5287	2	0	1	2	0.8889
11- Harbison C/ 14- Garraud M/ 21- LaChance B/ 24- Allen R/ 35- Washington S/	03:49	4-10	-6	1.0480	2	0	0	1	0.5814
5- Chambers Y/ 11- Harbison C/ 12- Washington D/ 14- Garraud M/ 21- LaChance B/	03:26	7-8	-1	2.0388	4	1	3	1	1.1905
2- Brown J/ 5- Chambers Y/ 11- Harbison C/ 21- LaChance B/ 35- Washington S/	03:24	1-12	-11	0.2941	0	0	0	0	0.2577
5- Chambers Y/ 11- Harbison C/ 14- Garraud M/ 21- LaChance B/ 24- Allen R/	02:56	2-5	-3	0.6818	1	0	0	1	0.5000
2- Brown J/ 5- Chambers Y/ 11- Harbison C/ 12- Washington D/ 21- LaChance B/	02:43	5-7	-2	1.8405	1	1	1	0	1.1574
2- Brown J/ 12- Washington D/ 14- Garraud M/ 21- LaChance B/ 35- Washington S/	02:28	2-6	-4	0.8108	4	0	1	1	0.6944
2- Brown J/ 11- Harbison C/ 12- Washington D/ 14- Garraud M/ 35- Washington S/	02:17	3-4	-1	1.3139	2	2	3	0	0.4360
5- Chambers Y/ 11- Harbison C/ 14- Garraud M/ 21- LaChance B/ 35- Washington S/	01:41	0-4	-4	0.0000	1	0	2	0	0.0000
11- Harbison C/ 12- Washington D/ 14- Garraud M/ 21- LaChance B/ 35- Washington S/	01:28	2-6	-4	1.3636	1	0	1	0	0.5155
2- Brown J/ 5- Chambers Y/ 11- Harbison C/ 14- Garraud M/ 24- Allen R/	01:23	0-2	-2	0.0000	0	0	0	0	0.0000
2- Brown J/ 11- Harbison C/ 14- Garraud M/ 24- Allen R/ 35- Washington S/	01:05	2-2	0	1.8462	1	0	0	0	1.0000
2- Brown J/ 5- Chambers Y/ 12- Washington D/ 14- Garraud M/ 21- LaChance B/	00:54	2-1	1	2.2222	1	0	0	0	2.0000