SOUTH CAROLINA WOMEN'S BASKETBALL

Assoc. AD Comms/PR: Diana Koval | **Office:** 803.777.7977 | **Cell:** 314.369.6050 | **Email:** dkoval@mailbox.sc.edu
Web: www.GamecocksOnline.com | **X:** @GamecockWBB | **Instagram:** @GamecockWBB | **TikTok:** @GamecockWBB | **Facebook:** @GamecockWBB

NCAA TOURNAMENT SWEET 16 • MARCH 28, 2025 • 4 PM CT • BIRMINGHAM, AL • LEGACY ARENA

#2/2 GAMECOCKS
32-3, 15-1 SEC

Head Coach: Dawn Staley
Record at SC: 472-109 (17th)
Career Record: 644-189 (25th)
Top Scorer: Joyce Edwards (13.2)
Top Rebounder: Chloe Kitts (7.9)

VS

#18/17 MARYLAND
25-7, 13-5 BIG TEN

Head Coach: Brenda Frese
Record at MD: 607-168 (23rd)
Career Record: 664-198 (26th)
Top Scorer: Kaylene Smikle (18.0)
Top Rebounder: Christina Dalce (7.6)

NCAA TOURNAMENT HISTORY
South Carolina Record: 52-17
Staley Era Record: 4443-9
National Titles: 3 (2017, 2022, 2024)
Final Fours: 6 (2015, 2017, 2021, 2022, 2023, 2024)

HOW TO FOLLOW
TV: ESPN (Courtney Lyle, play-by-play; Carolyn Peck, analyst; Kris Budden, reporter)
Radio: 107.5 FM (Brad Muller) / Westwood One Sports
Live Stats: NCAA.com

GAMECOCK NOTABLES

- South Carolina is playing in its 11th-straight and 15th overall NCAA Sweet 16 with a 8-6 record in the round. Head coach Dawn Staley is 7-4 in Sweet 16 games, all at South Carolina.
- Friday's game will be the Gamecocks' 16th against a ranked opponent this season, matching the 2017-18 squad for the most in program history. South Carolina is 12-3 against ranked teams in 2024-25.
- South Carolina's history of paint dominance continues this season with the Gamecocks leading the nation with 42.7 points in the paint per game. South Carolina guards are averaging 17.6 paint points.
- The Gamecocks are fifth in the nation with 5.8 blocks per game, led by Sania Feagin's 1.51 per game. Gamecock guards combine for nearly half the team's blocks at 2.3 per game, led by MiLaysia' Fulwiley's 0.8 average.
- Through five postseason games, four Gamecocks average double-figure points with one more just off the mark and three others posting at least 6.0 points per game. As a team, South Carolina is shooting 51.2 percent in the postseason.
- All-American and SEC Tournament MVP Chloe Kitts has been on a tear since her triple-double at Ole Miss (Feb. 27). Over the seven-game stretch, she has posted 14.0 points, 9.0 rebounds, 3.7 assists and 1.6 steals while shooting 60.9 percent from the field – all of which helped the Gamecocks to SEC Regular-Season and Tournament titles.
- SEC Sixth Woman of the Year and All-American MiLaysia Fulwiley has stuffed the stat sheet in the postseason, averaging 11.4 points on 43.8 percent shooting, team-highs of 3.2 assists and 2.6 steals, and 1.0 blocks all while playing just 18.4 minutes per game.
- Two-time All-American Te-Hina Paopao has developed all aspects of her game under Staley, increasing her percentage of scoring in the paint and midrange, handing out a team-high 2.9 assists per game and officially joining the "Seatbelt Gang" as a defensive stopper after four blocks and two steals against Indiana on Sunday.
- All-American Joyce Edwards leads the Gamecocks in scoring, including a team-high five 20-point outings, in just 21.3 minutes per game. Her 24.7 points per 40 minutes are second among the nation's freshman post players.

3
Just three South Carolina games have been decided by single-digit points this season.

6
Raven Johnson needs six assists to move into the program's career top-10 list, in just her third full season.

https://bit.ly/42ayqp4

See NCAA Tournament Supplement for:
- Our NCAA Tourn. History
- Updated Record Book
- News Clips

SCHEDULE/RESULTS

Naismith Hall of Fame Series (Las Vegas)		
Nov. 4	vs. Michigan (TNT)	W, 68-62
Ally Tipoff (Charlotte, NC)		
Nov. 10	vs. #9/8 NC State (ESPN)	W, 71-57
Nov. 14	**Coppin State (SECN+)**	**W, 92-60**
Nov. 17	**East Carolina (SECN+)**	**W, 95-44**
Nov. 20	at Clemson (ESPN2)	W, 77-45
Nov. 24	at #5/6 UCLA (FS1)	L, 62-77
Elevance Health Fort Myers Tipoff		
Nov. 28	vs. #15/15 Iowa State (FOX)	W, 76-36
Nov. 30	vs. Purdue (WSN)	W, 99-51
SEC-ACC Challenge		
Dec. 5	**#8/9 Duke (ESPN)**	**W, 81-70**
Hoopfest Women's Basketball Classic (Fort Worth, TX)		
Dec. 8	vs. #9/13 TCU (ESPN2)	W, 85-52
Dec. 15	**USF (SECN)**	**W, 78-62**
Dec. 19	**Charleston Southern (SECN+)**	**W, 82-46**
Dec. 29	**Wofford (SECN)**	**W, 93-47**
Jan. 2	at Missouri* (SECN)	W, 83-52
Jan. 5	at Mississippi State* (SECN)	W, 95-68
Jan. 9	**Texas A&M* (ESPN2)**	**W, 90-49**
Jan. 12	**#5/6 Texas* (ESPN)**	**W, 67-50**
Jan. 16	at #19/19 Alabama* (SECN+)	W, 76.58
Jan. 19	**#13/13 Oklahoma* (ESPN)**	**W, 101-60**
Jan. 24	**#5/4 LSU* (ESPN)**	**W, 66-56**
Jan. 27	at #18/17 Tennessee* (ESPN2)	W, 70-63
Feb. 2	**Auburn* (SECN)**	**W, 83-66**
Feb. 6	at Georgia* (SECN+)	W, 74-42
Feb. 9	at #4/6 Texas* (ESPN)	L, 62-66
Feb. 13	**Florida* (SECN)**	**W, 101-63**
Feb. 16	**#7/7 UConn (ABC)**	**L, 58-87**
Feb. 20	**Arkansas* (SECN)**	**W, 95-55**
Feb. 23	at Vanderbilt* (SECN+)	W, 82-54
Feb. 27	at Ole Miss* (ESPN)	W, 75-59
Mar. 2	**#15/14 Kentucky* (ESPN)**	**W, 78-66**
SEC Tournament (Greenville, S.C.)		
Mar. 7	vs. Vanderbilt (ESPN)	W, 84-63
Mar. 8	vs. #10/10 Oklahoma (ESPN2)	W, 93-75
Mar. 9	vs. #1 Texas (ESPN)	W, 64-45
NCAA Tournament (Columbia, SC/Birmingham, AL)		
Mar. 21	vs. Tennessee Tech (ESPN)	W, 108-48
Mar. 23	vs. Indiana (ABC)	W, 64-53
Mar. 28	vs. #18/17 Maryland (ESPN)	5 p.m.

** indicates SEC game*
All times Eastern

TALE OF THE TAPE

	Points	FG%	3FG%	3FGM per Game	FT%	FTM per Game	Scoring Def.	Scoring Margin	FG% Def.	3FG% Def.	Reb. Margin	Assist Avg.	TO Margin	Blocks Avg.	Steals Avg.
SOUTH CAROLINA	80.8	.470	.338	5.9	.763	13.1	57.3	+23.5	.352	.292	+8.3	16.9	+4.6	5.8	9.4
MARYLAND	81.0	.464	.362	6.3	.768	17.4	70.5	+10.5	.417	.324	+8.7	14.7	-0.5	3.6	6.9

24.7 points per 40 minutes is seventh among freshmen nationally

0

Te-Hina Paopao

5-9 • Sr. • G • Oceanside, CA

tuh-HEE-nuh POW-pow

Great court vision and decision-maker ... balanced scoring threat ... 53.8 FG% in NCAA Tourn ... 10.5 ppg vs ranked opponents ... team-high assist average ... 2x All-American, 2x All-SEC, 3x All-Pac-12.

	Season	Career^	Career Highs
PPG	9.7	11.5	**Pt:** 28 vs. Stan., 3/2/23^
APG	2.9	3.5	**Rb:** 9 vs. Stan., 2/15/21^
FG%	.448	.434	**Ast:** 10 vs. USD, 3/23/23^
3FG%	.371	.401	**Stl:** 4 vs. Sea., 11/12/22^*
FT%	.800	.852	**3FG:** 7 vs. Stan., 3/23/23^*

1

Maddy McDaniel

5-9 • Fr. • G • Upper Marlboro, MD

Court vision ... good shooter, can also get to the rim ... makes good decisions ... has played in 26 games, 11 vs ranked teams ... 2.9 A:TO ... McDonald's All-American ... No. 14 player in Class of 2024.

	Season	Career	Career Highs
PPG	3.4	3.4	**Pt:** 10 vs Purdue, 11/30/24
RPG	0.9	0.9	**Rb:** 4 vs. USF, 12/15/24*
APG	1.9	1.9	**Ast:** 6 vs. ECU, 11/17/24
FG%	.500	.500	**Stl:** 4 vs. ECU, 11/17/24
FT%	.679	.679	**3FG:** 1 vs. Fla., 2/13/25*

2

Ashlyn Watkins

6-3 • Jr. • F • Columbia, S.C.

ASH-lynn

Strong, effortlessly athletic ... solid shot blocker and rebounder ... out for the season – knee injury Jan. 5, surgery Jan. 31 ... 4th in SEC in blocks per game (1.86) at time of injury ... 2nd-team All-SEC.

	Season	Career	Career Highs
PPG	7.2	7.3	**Pt:** 21 at Ark., 2/29/24
RPG	6.1	5.5	**Rb:** 20 v NCST, 4/5/24
BPG	1.9	1.7	**Blk:** 6 at Fla., 1/4/24*
FG%	.512	.547	**Ast:** 4 vs. Presb., 3/22/24*
FT%	.682	.547	**Stl:** 4 at Tenn., 2/15/24*

5

Tessa Johnson

6-0 • So. • G • Albertville, MN

Multi-level scoring threat ... 9.8 ppg in postseason on 51.7 percent shooting, 50.0 from 3 ... 14 double-figure scoring games ... 2024 NCAA Final Four All-Tournament Team.

	Season	Career	Career Highs
PPG	8.6	7.6	**Pt:** 22 at Miss. St., 1/5/25
APG	1.6	1.4	**Rb:** 7 vs. Md., 11/12/23
FG%	.481	.466	**Ast:** 6 vs. TN Tech, 3/21/25*
3FG%	.420	.425	**Stl:** 3 vs. Ala., 2/22/24*
FT%	.804	.833	**3FG:** 4 at Miss. St., 1/5/25*

8

Joyce Edwards

6-3 • Fr. • F • Camden, SC

Size, speed, skill and feel for the game ... All-Amer., 1st-Team All-SEC ... in postseason – 14.2 ppg ... 2x HS National POY ... 2x state champ; 4x state POY ... No. 3 in 2024 Class ... all-state in 3 sports.

	Season	Career	Career Highs
PPG	13.2	13.2	**Pt:** 28 vs. Fla., 2/13/25
RPG	4.9	4.9	**Rb:** 12 at Vandy, 2/23/25
BPG	0.5	0.5	**Blk:** 2 at Vandy, 2/23/25*
FG%	.550	.550	**Ast:** 3 at Vandy, 2/23/25*
FT%	.780	.780	**Stl:** 4 vs. NC St, 11/10/24

12

MiLaysia Fulwiley

5-10 • So. • G • Columbia, SC

my-LAY-zhuh full-WHY-lee

"Generational player" who soaks up coaching ... athletic, quick ... In postseason – 11.4 ppg, 43.8FG%, team-high 3.2 apg, 2.6 spg ... SEC 6th Woman of the Year, 2nd-Tm All-SEC, All-America.

	Season	Career	Career Highs
PPG	11.8	11.8	**Pt:** 24 at Vandy, 2/23/25*
APG	1.9	2.0	**Rb:** 9 vs. UNC, 3/24/24*
FG%	.420	.429	**A:** 7 vs. Okla., 1/19/25
3FG%	.263	307	**Stl:** 6 vs. Mizzou, 2/8/24*
FT%	.779	.781	**3FG:** 5 vs. Presb., 3/22/24*

15

Adhel Tac

6-5 • Fr. • F •Grand Prairie, TX

uh-DELL TACK

Interior presence ... high motor ... can impact the game in many ways ... played in 22 gms ... enrolled in Jan. 2024 after season-ending injury (her 2nd in as many years) ... No. 28 in Class of 2024.

	Season	Career	Career Highs
PPG	1.5	1.5	**Pt:** 9 at Mizzou, 1/2/25
RPG	1.7	1.7	**Rb:** 6 at Mizzou, 1/2/25
BPG	0.1	0.1	**Blk:** 1 at Mizzou, 1/2/25*
FG%	.414	.414	**Ast:** —
FT%	.625	.625	**Stl:** 1 vs. ECU, 11/17/24

20

Sania Feagin

6-3 • Sr. • F • Ellenwood, Ga.

suh-NYE-uh FAY-ghin

Physical inside player, vocal director on defense ... 6th in SEC in bpg ... 8.3 ppg, 4.8 rpg, 1.8 bpg vs ranked teams ... In postseason - 10.8 ppg, 69.4 FG%, 4.8 rpg ... SEC All-Defensive Tm, SEC All-Tourn. Team

	Season	Career	Career Highs
PPG	8.1	5.5	**Pt:** 22 at Ole Miss, 2/27/25
RPG	4.5	3.1	**Rb:** 10 vs. Presb., 3/22/24
BPG	1.5	0.8	**Blk:** 6 vs Texas, 1/12/25
FG%	.616	.588	**Stl:** 2 vs. Texas, 3/9/25*
FT%	.793	.709	**Ast:** 5 at Georgia, 2/6/25

21

Chloe Kitts

6-2 • Jr. • F • Oviedo, FL

Tenacious; improved physical, mental strength ... 9th in SEC in rpg, 4th in SEC games (8.25) .... 10 double-doubles, 3 vs ranked teams ... In postseason –14.0 ppg, 65.3 FG% ... All-American.

	Season	Career	Career Highs
PPG	10.1	8.0	**Pt:** 25 vs Vandy, 3/7/25
RPG	7.9	5.8	**Rb:** 14 vs Mich., 11/4/24*
APG	2.1	1.5	**Blk:** 5 vs Mizzou, 2/8/24
FG%	.529	.527	**Ast:** 10 at Miss., 2/27/25
FT%	.816	.736	**Stl:** 4 at Miss., 2/27/25

23

Bree Hall

6-0 • Sr. • G • Dayton, Ohio

Elite defender ... explosive to the rim ... solid shooter ... has delivered key buckets late in big games ... impacts game beyond box score ... in postseason, shooting 48.0%, 46.2% from 3.

	Season	Career	Career Highs
PPG	6.4	5.8	**Pt:** 21 at Mizzou, 1/11/24
RPG	3.1	2.3	**Rb:** 8 vs. Woff., 12/29/24
FG%	.377	.398	**A:** 4 vs UNC, 3/24/24
3FG%	.383	.369	**Stl:** 3 vs. ECU, 11/17/24*
FT%	.675	.662	**3FG:** 4 at Mizz., 1/11/24*

25

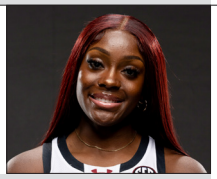

Raven Johnson

5-9 • R-Jr. • G • Atlanta, Ga.

Great instincts ... quick with the ball and good decision-maker ... led team to winning at every level ... in NCAA Tourn – 45.5% FG ... vs SEC – 3.33 A:TO (1st) ... SEC All-Defensive Team.

	Season	Career	Career Highs
PPG	5.0	5.7	**Pt:** 18 v. SDSU, 11/20/23
RPG	4.3	4.0	**Rb:** 15 at Tenn., 2/15/24
APG	2.9	3.7	**A:** 17 v. Clems., 11/16/23
FG%	.362	.398	**Stl:** 6 vs Auburn, 2/2/25
FT%	.650	.632	**Blk:** 2 v. Texas, 1/12/25*

30

Maryam Dauda

6-4 • Jr. • F • Bentonville, AR

MARE-ee-um DOW-duh

Keeps defenders off balance ... great footwork inside ... effective outside shooter ... has played in 30 games ... last season at Ark. – 17 games of 10+ pts, led SEC in bpg in league play (2.75).

	Season	Career^	Career Highs
PPG	2.0	5.3	**Pt:** 22 at Tulsa, 3/21/24^
RPG	1.9	3.7	**Rb:** 13 v. Miss St, 1/11/24^
BPG	0.2	1.0	**Blk:** 10 at Ala., 1/14/24^
FG%	.314	.429	**Ast:** 5 at Ala., 1/14/24
FT%	.767	.755	**Stl:** 4 v. UGa, 1/7/24^

35

Sakima Walker

6-5 • Sr. • C • Columbus, OH

suh-KEY-muh

Scorer, rebounder, rim defender ... can be a physical presence inside ... played in 15 games ... 2023 NJCAA National Champion and Player of the Year ... Leslie Award Watch List.

	Season	Career*	Career Highs
PPG	1.4	2.7	**Pt:** 13 v. Wag., 12/18/21^
RPG	0.7	1.7	**Rb:** 8 v. SHU, 12/20/20^
BPG	0.1	0.4	**Blk:** 3 v. Ala., 2/22/24^*
FG%	.400	.528	**A:** 2 v. Hamp., 12/18/20^
FT%	.714	.641	**Stl:** 3 v CCSU, 12/14/21*

HC

Dawn Staley

At SC: 472-109 (17th season)
Career: 644-189 (25th season)

- 3 National Championships, including 10th undefeated title season in NCAA history (2024)
- 6 Final Fours in last nine NCAA Tournaments
- 9 SEC Regular-Season Championships
- 9 SEC Tournament Championships
- 7th in winning percentage (.773) among active NCAA Div. I coaches with at least 15 years of experience and 9th all-time
- 12 Gamecocks were on WNBA rosters in 2024, the second-most of any program in the country

^ indicates includes games at previous NCAA Div. I institution
* indicates has happened multiple times, most recent listed

QUICK FACTS

The University

Location: Columbia, S.C.
Founded: 1801
Enrollment: 38,300
Colors: Garnet (PMS 202C) and Black
Nickname: Gamecocks
Conference: Southeastern
University President: Michael Amiridis
Athletics Director: Jeremiah Donati
Facility: Colonial Life Arena (18,000)

Coaching Staff

Head Coach: Dawn Staley
Alma Mater: Virginia, 1992
Overall Record: 644-189 (25th season)
School Record: 472-109 (17th season)
Assoc. Head Coach, Alma Mater:
Lisa Boyer, Ithaca, 1979 (16th season)
Assistant Coaches, Alma Mater:
Jolette Law, Iowa, 1990 (7th season)
Winston Gandy, Maryland, 2003 (2nd season)
Mary Wooley, USC Aiken, 2002 (2nd season)
Khadijah Sessions, South Carolina, 2016 (2nd season)

Team Information

2023-24 Record: 38-0
Home: 17-0 Away:12-0 Neutral: 9-0
SEC Record (Finish): 16-0 (1st)
Home: 8-0 Away: 8-0
Letterwinners Returning/Lost: 9/2
Starters Returning/Lost: 4/1

Program History

First Year of Women's Basketball: 1974-75
All-Time Record: 1,052- 538 (51st season)
All-Time SEC Record: 278-214 (34th season)
NCAA Appearances (Last): 20 (2024)
NCAA Tournament Record: 50-17
2024 NCAA Result: National Champion
WNIT Appearances (Last): 4 (2011)
WNIT Record: 3-4

Media Relations

Women's Basketball Contact: Diana Koval
Office: 803.777.7977
Cell: 314.369.6050
Email: dkoval@mailbox.sc.edu
Women's Basketball on Social Media:
Twitter: @GamecockWBB
Instagram: @GamecockWBB
Facebook: @GamecockWBB
TikTok: @GamecockWBB
Head Coach on Social Media
Twitter: @DawnStaley
Instagram: @Staley05
Athletics Department on the Web
Website: GamecocksOnline.com
Twitter: @GamecocksOnline
Instagram: @GamecocksOnline
Facebook: Facebook.com/GamecocksOnline
YouTube: YouTube.com/GamecocksOnline

CURRENT STREAKS

	Total	Home	Road	Neut.
Overall	W9	W4	W2	W17
SEC	W5	W47	W2	–
Non-Conference	W5	W2	L1	W17
Ranked Teams	W3	W1	L1	W12

A Perennial Power

South Carolina women's basketball has been a national power for more than a decade under head coach Dawn Staley, including eight 30-win seasons in the last 11 campaigns. The Gamecocks have played in six Final Fours in the last nine NCAA Tournaments, including the last four, with National Championships in 2017, 2022 and 2024. They have been ranked in every AP Poll since Dec. 10, 2012, including a top-10 spot every week since the start of the 2019-20 season. The Gamecocks' 86 AP No. 1 rankings all-time are the third-most by a program in the history of that poll. South Carolina is one of two programs in NCAA history to put together multiple 40-game win streaks.

Under head coach Dawn Staley's leadership, 14 Gamecocks have earned All-America status, three have earned SEC Player of the Year honors and 22 have picked up All-SEC recognition at least once.

In the last nine seasons, 14 Gamecocks have been selected in the WNBA Draft, including 10 first-round picks, highlighted by two No. 1 overall picks in the last six years. In the 2024 season, 12 Gamecocks were on a WNBA roster, the second most of any program in the country. Three Gamecocks have been named WNBA Rookie of the Year and one is a three-time WNBA MVP and two-time WNBA Defensive Player of the Year.

The Maryland Series

The Gamecocks are 6-2 all-time against the Terrapins, including a 5-1 mark in the Dawn Staley era and a 1-0 slate in the NCAA Tournament.

The two teams last met early in the 2023-24 season with #1 South Carolina dominating #14 Maryland 114-76 in Columbia. After an even first quarter, the Gamecocks exploded in the second, shooting 57.1 percent with a 15-7 edge on the boards to take a 12-point lead into halftime. They hit the afterburners in the fourth, winning the quarter by 20 points with the bench scoring 23 of the 37 points in the period.

The teams met twice in 2022-23, including an NCAA Elite Eight matchup in Greenville, S.C., which the Gamecocks won 86-75. In that game, the Terrapins took the early lead before a 23-9 second quarter put the Gamecocks in control, shooting 50.0 percent from the field and controlling the boards 15-5 in the period.

Neutral Stance

The Gamecocks are 177-96 (.648) all-time on a neutral court. South Carolina head coach Dawn Staley is 94-27 in games played at neutral sites (.777), including a 59-17 (.776) mark in postseason play.

2024-25 AWARDS

Joyce Edwards
All-America Honorable Mention (USBWA, AP)
All-SEC First Team
SEC All-Freshman Team
Fort Myers Tip-Off All-Island Division Team
4x SEC Freshman of the Week (12/3, 1/21, 1/28, 2/25)

Sania Feagin
SEC All-Defensive am
SEC All-Tournament Team
SEC WBB Community Service Team

MiLaysia Fulwiley
All-America Honorable Mention (AP)
SEC Sixth Woman of the Year
All-SEC Second Team
SEC All-Tournament Team
Dawn Staley Award Finalist
USBWA Player of the Week (2/25)

Raven Johnson
SEC All-Defensive Team

Chloe Kitts
All-America Honorable Mention (USBWA, AP)
SEC Tournament MVP
USBWA Player of the Week (3/4)
SEC Player of the Week (3/3)

Te-Hina Paopao
All-America Honorable Mention (AP)
WBCA All-America Finalist
All-SEC Second Team

Ashlyn Watkins
Fort Myers Tip-Off All-Island Division Team

Dawn Staley
Naismith Coach of the Year Finalist

Team
3x USBWA Team of the Week (12/10, 1/14, 1/21)

NCAA Tournament Take

South Carolina is in its 21st NCAA Tournament and its 13th straight under head coach Dawn Staley. The Gamecocks are 52-17 overall in the event, including an 18-0 mark at home, with 15 Sweet 16 appearances

GAMECOCKS IN THE RANKINGS *(thru games of 3/24)*

Team	SEC	NCAA	Actual
Scoring Offense	5	12	80.8
Scoring Defense	2	33	57.3
Scoring Margin	1	2	+23.5
Field Goal Percentage	1	13	.470
Field Goal %age Def.	1	5	.352
3-Point FG %age	4	76	.338
3-Point FG %age Def.	6	78	.292
3-Point FG Made/Gm.	9	197	5.9
Free Throw Percentage	3	38	.763
Rebounding Average	3	12	42.4
Rebounding Margin	4	14	+8.3
Offensive Rebound Avg.	7	32	14.1
Assists Per Game	2	26	16.9
Steals Per Game	6	68	9.4
Turnover Margin	5	35	+4.6
Turnovers Per Game	1	17	12.2
Assist-to-Turnover Ratio	1	10	1.4
Blocked Shots Per Game	2	5	5.8
Bench Points Per Game	1	1	41.5
Home Attendance Avg.	1	1	16,437

Joyce Edwards	SEC	NCAA	Actual
Field goal percentage	4	31	.550
Free throw percentage	10	182	.780

Sania Feagin	SEC	NCAA	Actual
Blocks per game	6	73	1.51

Chloe Kitts	SEC	NCAA	Actual
Rebounds per game	9	121	7.9
Offensive rebounds per game	7	—	2.94
Triple-Doubles	1	5	1

(including 11 straight), eight Elite Eight seasons, six Final Four showings and three National Championships.

The Gamecocks have been the tournament's overall No. 1 seed three times (2022, 2023, 2024) and a regional No. 1 seed nine times. They are 35-5 as a No. 1 seed.

In her 25th season as a head coach, Staley has taken a team to the NCAA Tournament 19 times. She is 45-15 at the event, including a 43-9 mark at South Carolina and a 17-1 mark over the last three tournaments.

Gamecocks Against the Field

South Carolina played 10 of the other 15 teams joining it in the Sweet 16 with the Gamecocks going 10-3 against those squads. Five of the 13 games were against non-conference foes – Duke, vs. NC State, vs. TCU, at UCLA, UConn.

In the full field of 68, the Gamecocks faced 16 teams with a 17-3 mark against them.

SEC Sayings

Winning its fourth-straight SEC regular-season title this season, South Carolina has been the benchmark in the league over the last decade, amassing nine regular-season titles since 2013-14 (12 seasons) and finishing no lower than second in that time. Since that season, the Gamecocks have a 176-16 record (.917) in league action, including an 92-4 mark (.958) since 2019-20. South Carolina set a new SEC record with its 43rd-consecutive league victory with its win over Georgia on Feb. 18, 2024, and went on to make that new mark 57 consecutive regular-season conference victories. The streak, which is tied for the sixth-longest in NCAA history, spanned three seasons, beginning on Jan. 2, 2022, with a win over Mississippi State and ran through a win at Georgia on Feb. 6, 2025.

The Gamecocks have also had a lock on the SEC Tournament, winning nine titles since claiming their first in 2015. They became the first program to win four consecutive tournaments, claiming the crowns 2015-18.

In the last decade, three Gamecocks have been named SEC Player of the Year a combined seven times, three have collected seven SEC Defensive Player of the Year honors, three have been the league's 6th-Woman of the Year, three have been the league Freshman of the Year, one has been the SEC Scholar-Athlete of the Year, and Staley has been the Coach of the Year seven times – one shy of Pat Summitt's league-record eight selections.

IN THE STALEY ERA (17th season)

Wins

30-Win Seasons *(includes 2024-25)*	8
25-Win Seasons *(includes 2024-25)*	13
20-Win Seasons *(includes 2024-25)*	14
Winning Seasons *(includes 2024-25)*	15

National Rankings

Weeks in the AP Top 25	252
Weeks in the AP Top 10	207
Weeks in the AP Top 3	132
Weeks at AP No. 1	86

Postseason

NCAA Tournament Appearances *(includes 2024-25)*	13
NCAA Sweet 16s *(includes 2024-25)*	11
NCAA Final Fours	6
National Championships	3

In the SEC

Regular-Season Championships *(includes 2024-25)*	9
Regular-Season Top 3 Finishes *(includes 2024-25)*	13
Tournament Championships *(includes 2024-25)*	9

Ranking Review

South Carolina is ranked No. 2 in both the AP Poll and the USA Today/WBCA Coaches' Poll this week.

It marks the Gamecocks 116th consecutive entry in the AP top 10, beginning with the 2019-20 preseason poll. It is the longest active streak and the eighth longest in the history of that poll (7th is 137, Baylor). Their 247 straight appearances in the AP Poll, dating back to Dec. 10, 2012, marks the second-longest active streak in the nation and is the eighth longest all-time (7th, Texas Tech, 248).

In the USA Today/WBCA Coaches' Poll, South Carolina has been in the top 10 since claiming the No. 10 spot in the 2019-20 preseason poll.

The Staley File

In her 25th season as a head coach, Dawn Staley has a .773 (644-189) winning percentage, which ranks seventh in the nation among active head coaches with at least 15 years of experience and ninth all-time.

Staley is one of just two women's basketball coaches to lead their teams to multiple 40-game win streaks in NCAA history with the Gamecocks' recent program-record 43-game streak ranking seventh longest in NCAA history. She is the first Black head coach to win multiple national championships in men's or women's basketball, the fifth women's coach to win at least three NCAA titles and one of just 11 men's or women's coaches to hit that mark.

Now in her 17th season with the Gamecocks, Staley is the program's all-time winningest coach (472) with a program-record 14 postseason appearances. She accounts for all six of the Gamecocks' Final Four appearances (2015, 2017, 2021, 2022, 2023, 2024) and the only NCAA National Championships in program history (2017, 2022, 2024).

Staley's nine SEC regular-season championships trail only Pat Summitt's 16 in league history, and her seven SEC Coach of the Year awards trail Summitt's league record by just one. Staley's 214 SEC regular-season wins are the most among active league coaches and third all-time – behind just Summitt (Tennessee, 306) and Andy Landers (Georgia, 273). She was the second-fastest to the 200-win mark in league history with her 255 games trailing Summitt's mark of 229. Staley's .793 SEC winning percentage (214-56) is second only to Summitt (.874) among coaches in the league at least five seasons. She owns the SEC record for consecutive regular-season conference victories with a 57-game streak that began in the 2021-22 season and ended in 2024-25.

Ranked Readings

Against ranked teams, South Carolina is 129-70 (.648) in the Dawn Staley era (beginning 2008-09), and even that mark is skewed by the early seasons of her tenure. Since the start of the 2014-15 campaign, the Gamecocks are 114-31 (.786) against ranked teams, including a 44-4 (91.7) mark since the start of the 2021-22 season.

This season, South Carolina leads the nation with 12 wins over ranked teams, including the program's first over a #1 ranked team. An NCAA-best seven of those wins were over top-10 opponents, and the Gamecocks' opponents had an average ranking of 10.6 at the time of the game.

The Gamecocks' 15 games against ranked opponents is one shy of the 2017-18 team's program record 16, and their 12 ranked wins this season is tied for the fourth-most in program history. The 2021-22 team holds the program record with 14 wins over ranked opponents, and two other Staley-led squads posted 13 such wins (2015-16, 2019-20). The Gamecocks 2016-17 national championship team defeated 12 ranked opponents.

NATIONAL RANKINGS

Associated Press Poll *(Mar. 17)*

1.	*UCLA*	*30-2*
2.	**South Carolina**	**30-3**
3.	*UConn*	*30-3*
4.	Southern Cal	28-3
5.	*Texas*	*31-3*
6.	*TCU*	*31-3*
7.	*Duke*	*26-7*
8.	Notre Dame	26-5
9.	*NC State*	*26-6*
10.	*LSU*	*28-5*
11.	*Oklahoma*	*25-7*
12.	North Carolina	27-7
13.	*Kentucky*	*22-7*
14.	Baylor	27-7
15.	Ohio State	25-6
16.	West Virginia	24-7
17.	Oklahoma State	25-6
18.	Maryland	23-7
19.	Kansas State	26-7
20.	*Tennessee*	*22-9*
21.	*Alabama*	*23-8*
22.	Florida State	23-8
23.	Creighton	26-6
24.	South Dakota State	29-3
25.	*Ole Miss*	*20-10*

USA Today/WBCA Coaches' Poll *(Mar. 17)*

1.	*UCLA*	*30-2*
2.	**South Carolina**	**30-3**
3.	*UConn*	*31-3*
4.	Southern Cal	28-3
5.	*Texas*	*31-3*
6.	*TCU*	*31-3*
7.	*Duke*	*26-7*
8.	Notre Dame	26-5
9.	*NC State*	*26-6*
10.	*LSU*	*28-5*
11.	*Oklahoma*	*25-7*
12.	*Kentucky*	*22-7*
13.	Ohio State	25-6
14.	North Carolina	27-7
15.	West Virginia	24-7
	Baylor	27-7
17.	Maryland	23-7
18.	Kansas State	26-7
19.	Oklahoma State	25-6
20.	*Tennessee*	*22-9*
21.	*Alabama*	*23-8*
22.	Creighton	26-6
23.	South Dakota State	29-3
24.	Florida State	23-8
25.	*Ole Miss*	*20-10*

SEC Tournament Rewind

South Carolina won its third-straight and ninth overall SEC Tournament earlier this month. The Gamecocks reached the tournament title game for the SEC-record sixth-straight time.

GAMECOCKS IN 2024-25 NATIONAL POLLS

Poll	Pre	11/11	11/18	11/25	12/2	12/9	12/16	12/23	12/30	1/6	1/13	1/20	1/27	2/3	2/10	2/17	2/24	3/3	3/10	3/17
Associated Press	1	1	1	4	3	3	2	2	2	2	2	2	2	2	4	6	6	5	2	2
Coaches	1	1	1	5	4	3	2	2	2	2	2	2	2	2	4	6	6	5	2	2

The Gamecocks won their three games, including two against top-10 teams, by an average of 19.3 points and yielded just 61.0 points per game. The path to the title was familiar but unique as South Carolina faced both league newcomers, topping #10/10 Oklahoma in the semifinals (93-75) and #1/1 Texas in the title game (64-45).

Four Gamecocks averaged double-digit points at the event, led by Tournament MVP Chloe Kitts' 16.7 points per game. The junior forward also grabbed a team-high 7.7 rebounds per game and shot a sterling 74.2 percent from the field.

All-Tournament selections MiLaysia Fulwiley, who poured in 13.0 points per game, and Sania Feagin, who netted 12.7 points per game trailed only freshman Joyce Edwards, who notched 14.7 points per game in her debut season at the event.

Serious Scheduling

South Carolina head coach Dawn Staley has never been afraid to challenge her team to prepare it for the rigors of March and April. This season is no different.

The Gamecocks' 30-game regular-season schedule included 13 games against teams in the national rankings at the time of the game – two more than any other ranked team. Six of the 13 games were against non-conference foes.

Over the last 10 seasons, South Carolina has played an average of 10.0 regular-season games against ranked foes with this season's 13 as the most in program history. The six against non-conference foes matches the 2021-22 schedule for the program high.

All About Balance

Like last season, South Carolina's greatest asset is its depth with nine Gamecocks averaging at least 18.0 minutes. Seven average at least 7.0 points, including three who average double figures. Eleven Gamecocks have scored in double figures at least once, including five who have done it at least 12 times, and six players have led the team in scoring at least twice.

Five players have grabbed at least 4.0 rebounds per game, and four have had at least one double-digit rebounding game this season. Six have led the team in rebounding at least once.

In the NCAA Tournament, four Gamecocks average double-figure points, three more have at least 8.0 and three others tallied at least 6.0 per game.

Bench Mob

Head coach Dawn Staley's 13-player roster gives her the ability to make a full line change with little drop off.

This season, the Gamecock bench leads the nation with 41.5 points per game – nearly 10 points more than the second-place team – to account for 51.4 percent of the total offense, which rises to 59.0 percent of the offense (36.1 ppg) against ranked opponents and 72.9 percent (42.3 ppg) in SEC play. The South Carolina bench has outscored its opponents' bench by 26.7 points per game, including 21.1 against ranked teams and 24.1 in SEC play. The bench has outscored the opponent's starting lineup 17 times, including four ranked teams, and outscored the entire opposing team nine times.

The group set an NCAA Tournament record with 66 bench points in the Gamecocks' tournament opener against Tennessee Tech (Mar. 21).

On the glass, the bench averages 15.8 rebounds per game (41.2 percent of team total) compared to just 8.5 rebounds per game for their opponents' bench.

DOUBLE-DOUBLES

Joyce Edwards (3)		
11/28	vs. #15/15 Iowa State	13 pts/11 rebs
1/9	vs. Texas A&M	19 pts/10 rebs
2/23	at Vanderbilt	17 pts/12 rebs
Chloe Kitts (10)		
11/4	vs. Michigan	19 pts/14 rebs
11/14	vs. Coppin State	19 pts/10 rebs
12/5	vs. #8/9 Duke	21 pts/11 rebs
1/5	at Mississippi State	17 pts/10 rebs
1/16	at #19/19 Alabama	10 pts/13 rebs
2/20	vs. Arkansas	10 pts/13 rebs
2/27	at Ole Miss	16 pts/13 rebs/10 assts
3/2	#15/14 Kentucky	12 pts/10 rebs
3/7	vs. Vanderbilt	25 pts/10 rebs
3/23	Indiana	10 pts/11 rebs
Ashlyn Watkins (2)		
11/20	at Clemson	10 pts/11 rebs
1/2	at Missouri	11 pts/11 rebs

Paint Production

South Carolina has long controlled the paint, and this season's numbers have upheld that standard.

With 52.8 percent of their points coming in the paint, the Gamecocks lead the nation with 42.7 paint points per game, according to CBBanalytics.com, and are out-scoring opponents in that space by 16.8 points per game. They are shooting 55.5 percent in the paint compared to opponents' 41.6 percent accuracy. South Carolina has been outscored in the paint just twice this season (at UCLA, at Texas) and

GAMES LED TEAM IN...

Scoring	2024-25	Career	Record
Joyce Edwards	15	15	14-1
MiLaysia Fulwiley	7	18	18-0
Chloe Kitts	6	9	9-0
Te-Hina Paopao	4	29^	29-10
Tessa Johnson	2	5	5-0
Sania Feagin	2	3	3-0
Bree Hall	1	8	8-0
Maryam Dauda	0	5^	1-4
Ashlyn Watkins	0	4	4-0
Sakima Walker	0	1^	1-0

Rebounding	2024-25	Career	Record
Chloe Kitts	20	27	25-2
Ashlyn Watkins	7	19	19-0
Sania Feagin	5	6	6-0
Joyce Edwards	5	5	4-1
Raven Johnson	3	9	9-0
Bree Hall	1	2	1-1
Te-Hina Paopao	0	7^	3-4
Maryam Dauda	0	5^	2-3
Sakima Walker	0	1^	1-0

Assists	2024-25	Career	Record
Te-Hina Paopao	12	65^	52-13
Raven Johnson	12	53	52-1
MiLaysia Fulwiley	6	10	10-0
Chloe Kitts	5	8	8-0
Maddy McDaniel	5	5	4-1
Tessa Johnson	4	5	5-0
Sania Feagin	3	4	4-0
Ashlyn Watkins	0	1	1-0

^ indicates includes games at previous NCAA Div. I program

MISCELLANEOUS STATS

Triple-Double	2024-25	Career	Record
Chloe Kitts	1	1	1-0

Double-Doubles	2024-25	Career	Record
Chloe Kitts	10	16	16-0
Joyce Edwards	3	3	3-0
Ashlyn Watkins	2	12	12-0
Maryam Dauda	0	2^	1-1
Sania Feagin	0	1	1-0
Raven Johnson	0	1	1-0
Te-Hina Paopao	0	1^	1-0

20+ Points	2024-25	Career	Record
Joyce Edwards	5	5	5-0
MiLaysia Fulwiley	3	6	6-0
Chloe Kitts	2	4	4-0
Te-Hina Paopao	1	13^	11-2
Sania Feagin	1	1	1-0
Tessa Johnson	1	1	1-0
Maryam Dauda	0	1^	0-1
Bree Hall	0	1	1-0
Ashlyn Watkins	0	1	1-0

10+ Points	2024-25	Career	Record
Joyce Edwards	25	25	24-1
MiLaysia Fulwiley	22	45	43-2
Chloe Kitts	21	41	41-0
Te-Hina Paopao	18	93^	76-17
Tessa Johnson	15	25	24-1
Sania Feagin	13	29	29-0
Bree Hall	6	27	27-0
Ashlyn Watkins	4	30	30-0
Raven Johnson	3	22	21-1
Maryam Dauda	1	22^	12-10
Maddy McDaniel	1	1	1-0
Sakima Walker	0	7^	6-1

20+ Rebounds	2024-25	Career	Record
Ashlyn Watkins	0	1	1-0

10+ Rebounds	2024-25	Career	Record
Chloe Kitts	12	20	20-0
Joyce Edwards	3	3	3-0
Ashlyn Watkins	2	15	15-0
Raven Johnson	1	3	3-0
Maryam Dauda	0	5^	4-1
Sania Feagin	0	1	1-0

5+ Assists	2024-25	Career	Record
Te-Hina Paopao	7	45^	41-4
Raven Johnson	5	37	37-0
MiLaysia Fulwiley	4	8	8-0
Tessa Johnson	4	5	5-0
Chloe Kitts	3	5	5-0
Maddy McDaniel	2	2	2-0
Sania Feagin	1	1	1-0
Chloe Kitts	1	1	1-0

5+ Blocks	2024-25	Career	Record
Sania Feagin	2	3	3-0
Ashlyn Watkins	0	5	5-0
Maryam Dauda	0	1^	1-0

5+ Steals	2024-25	Career	Record
Raven Johnson	3	6	6-0
MiLaysia Fulwiley	1	3	3-0

^ indicates includes games at previous NCAA Div. I program

tied three times (Texas, at Tennessee, UConn), going 2-3 in those five games.

Glass Work

South Carolina continues to show a full team rebounding effort, ranking 12th in the nation with 42.4 rebounds per game and 14th in rebounding margin (+8.3).

South Carolina's 39.1 offensive rebounding percent is 13th in the nation, according to CBBanalytics.com, and their 14.1 offensive boards per game are 32nd. The Gamecocks are 13th in the nation in second-chance points, averaging 14.4 on the season, meaning they score 1.03 points per offensive board.

Five Gamecocks average at least four boards on the season with junior Chloe Kitts leading the way at 7.9 to rank ninth in the SEC. Junior Ashlyn Watkins is second with 6.07, and freshman Joyce Edwards is next at 4.9. Sania Feagin rounds out the forwards with 4.5 per game, and Raven Johnson leads the guards with 4.3.

Block Party

South Carolina annually ranks among the best shot blocking teams in the country, and, with every Gamecock recording at least one block this season, they are continuing the tradition. Even without a dominant center and the loss of top shot blocker Ashlyn Watkins to injury, the Gamecocks are fifth in the nation with 5.8 blocks per game, including 2.1 per game from guards.

SEC All-Defensive Team selection Sania Feagin is sixth in the SEC with a team-high 1.51 blocks per game, including 2.06 in SEC play, which ranked second the league. MiLaysia Fulwiley was the league's top shot-blocking guard in conference play, ranking 10th with 0.94 blocks per SEC game.

Dial Up the Defense

Head coach Dawn Staley has always put a premium on defense, and this year's team has kept that tradition while facing the toughest schedule in the nation. For the fourth time in program history, two Gamecocks were named to the SEC All-Defensive Team – Sania Feagin, Raven Johnson.

The Gamecocks are fifth in the nation in field goal percentage defense, allowing teams to shoot just 35.2 percent from the field. That number dropped to an SEC-best 34.7 percent in league games. Only eight teams have shot at least 40.0 percent against the Gamecocks, and seven have failed to reach 30.0, including four ranked teams.

Quarter Breakdown

South Carolina's defense has held an opponent to single digits in a quarter 18 times this season, including eight against ranked teams. The Gamecocks have out-scored their opponent by 10 or more points in a quarter 42 times. The scoring differential is largest in the second quarter (+6.5), and the Gamecocks are also best on the boards in the second (+3.1).

Here's a more detailed look at the quarter-by-quarter production for the Gamecocks this season:

Qtr.	SC-Opp Avg. Pts	Avg. Pts. Margin	SC-Opp Avg. Reb	Avg. Reb. Margin
1	19.8-13.4	+6.3	10.6-9.3	+1.3
2	19.9-13.3	+6.5	11.5-8.4	+3.1
3	20.7-14.5	+6.2	10.2-8.6	+1.6
4	20.5-15.8	+4.7	10.1-7.8	+2.3

Individually, five Gamecocks have scored double digits in a single quarter – Joyce Edwards (4), MiLaysia Fulwiley (2), Tessa Johnson (2), Chloe Kitts (2) and Te-Hina Paopao (1). The top single-quarter individual scoring this season is 14 points by Johnson in the second quarter at Miss. St. (Jan. 5).

Pao-erful Impact

Fifth-year senior guard Te-Hina Paopao has earned all-conference status every year of her career across two conferences and has earned All-America status both of her seasons at South Carolina.

After choosing to transfer to South Carolina because of her belief in head coach Dawn Staley's ability to develop the skills she needs to succeed at the next level, Paopao chose to return for her fifth season of college basketball because of the significant strides she made in her overall game in just a few months in Columbia. This season, Staley has challenged her again to raise her skills, and the veteran is delivering.

Paopao's 9.7 points per game this season include 10.5 per game against ranked opponents. She is shooting 44.8 percent from the field, which rises against ranked opponents to 46.6 percent. In the NCAA Tournament, she has been efficient in her 9.0 points per game on 53.8 percent shooting, including 44.4 percent from 3-point range.

Paopao leads the team with 2.9 assists per game overall and 3.44 per SEC game, which ranked her 12th in the league. She ha a 2.4 assist-to-turnover ratio overall, and her 2.29 mark in league play was fourth in the SEC.

In addition to amping up her defensive skills this season, Paopao has expanded her offense as well, becoming more of a three-level scorer. This season 49.4 percent of her

TEAM SPECIALTY STATS

		Pts. in Paint	Pts. Off TOs	2nd Chance Pts	Fast Break Pts
11/4	vs Mich.	36-28	10-7	17-21	6-3
11/10	vs NCST	50-30	22-11	12-2	10-7
11/14	CSU	40-18	18-10	17-6	16-6
11/17	ECU	58-24	40-2	22-2	33-4
11/20	at CU	44-10	14-14	27-5	6-8
11/24	at UCLA	18-26	11-15	14-11	1-8
11/28	vs ISU	42-14	30-2	16-5	21-8
11/30	vs Pur.	66-20	32-5	26-7	28-2
12/5	Duke	48-34	23-13	7-17	16-15
12/8	vs TCU	28-20	30-11	12-7	19-1
12/15	USF	46-26	19-10	13-12	20-8
12/19	Ch.Sthrn.	42-24	20-8	19-8	25-6
12/29	Wofford	48-12	26-8	20-10	26-3
1/2	at MO	40-24	18-17	19-3	13-2
1/5	at MST	44-42	23-6	11-9	15-6
1/9	TAM	34-26	23-16	12-5	24-7
1/12	TX	32-32	8-16	6-10	16-3
1/16	at AL	38-34	11-18	19-10	8-8
1/19	OK	44-26	32-5	17-5	30-20
1/23	LSU	34-32	22-8	16-22	6-6
1/27	at TN	38-38	14-14	10-11	23-7
2/2	Aub.	48-30	25-13	7-15	26-9
2/6	at GA	40-22	12-9	9-4	19-0
2/9	at TX	26-40	6-13	19-12	13-5
2/13	FL	52-28	24-6	21-14	27-8
2/16	UConn	36-36	4-13	6-11	12-31
2/20	Ark.	48-10	22-2	14-3	33-10
2/23	at VU	48-16	23-3	17-12	19-0
2/27	at Miss.	46-32	22-12	15-9	12-10
3/2	KY	44-28	19-6	10-6	16-7
3/7	vs. VU	58-28	18-15	18-11	9-6
3/8	vs. OK	50-26	22-4	20-11	10-10
3/9	vs. TX	40-18	9-4	9-7	11-5
3/21	TTU	58-20	25-15	10-2	30-6
3/23	Ind.	30-22	18-12	5-0	20-6
Season Avg.		*42.7-25.9*	*19.9-10.0*	*14.4-8.9*	*17.7-7.5*
SEC Avg.		*41.0-28.8*	*19.0-10.3*	*13.4-9.8*	*18.8-7.4*

STARTERS VS. BENCH

		SC Starters	Opp. Starters	SC Bench	Opp. Bench
11/4	vs Mich.	39	56	29	6
11/10	vs NCST	45	35	26	22
11/14	CSU	44	45	48	15
11/17	ECU	50	29	45	15
11/20	at CU	34	42	43	3
11/24	at UCLA	30	43	32	34
11/28	vs ISU	38	34	38	2
11/30	vs Pur.	35	37	64	14
12/5	Duke	51	47	30	23
12/8	vs TCU	35	42	50	10
12/15	USF	46	44	32	18
12/19	Ch.Sthrn.	32	35	50	11
12/29	Wofford	37	38	56	9
1/2	at MO	26	36	57	16
1/5	at MST	54	45	41	23
1/9	TAM	37	26	53	23
1/12	TX	45	22	22	28
1/16	at AL	33	56	43	2
1/19	OK	48	39	53	21
1/23	LSU	35	54	31	2
1/27	at TN	32	41	38	22
2/2	Aub.	44	64	39	2
2/6	at GA	33	22	41	20
2/9	at TX	32	47	30	19
2/13	FL	41	46	60	17
2/16	UConn	27	74	31	13
2/20	Ark.	39	24	56	31
2/23	at VU	26	24	56	30
2/27	at Miss.	51	28	24	31
3/2	KY	48	63	32	3
3/7	vs. VU	51	59	33	4
3/8	vs. OK	37	55	56	20
3/9	vs. TX	34	41	30	4
3/21	TTU	42	35	66	13
3/23	Ind.	43	49	19	4
Season Avg.		*39.3*	*42.5*	*41.5*	*14.9*
SEC Avg.		*38.9*	*39.8*	*42.3*	*18.1*

2024-25 SCORING DIFFERENTIALS

All Games

Largest lead in a win.....by 63 (108-45), 4th-1:32, vs. Tennessee Tech, 3/21
Largest deficit overcome to win.....by 11 (17-28), 2nd-6:48, at Mississippi State, 1/5
Largest halftime deficit overcome to win.....by 1 vs. Michigan, 11/4
Largest deficit in a loss.....by 29 (58-87), 4th-2:10, vs. #7/7 UConn, 2/16
Best Scoring Run.....32 points, 2x, 2nd-4:20, vs. #15/15 Iowa State, 11/28; 4th-3:25 at Georgia, 2/6
Best Scoring Run Against.....14 points, 2nd-7:47 at Ole Miss,, 2/27
Most Lead Changes.....11 vs. #5/4 LSU, 1/24
Most Times Tied.....6, 3x, vs. Coppin State, 11/14; vs. #9/8 NC State, 11/10; at #4/6 Texas, 2/9

vs. Ranked Opponents

Largest lead in a win.....by 43 (98-55), 4th-2:42, vs. #13/13 Oklahoma, 1/19
Largest deficit overcome to win.....by 9 (5-14), 1st-2:48, vs. #18/17 Tennessee, 1/27
Largest deficit in a loss.....by 29 (58-87), 4th-2:10, vs. #7/7 UConn, 2/16
Best Scoring Run.....32 points, 2nd-4:20, vs. #15/15 Iowa State, 11/28
Best Scoring Run Against.....13 points, 2nd-6:56, vs. #7/7 UConn, 2/16
Most Lead Changes.....11 vs. #5/4 LSU, 1/24
Most Times Tied.....6, 2x, vs. #9/8 NC State, 11/10; at #4/6 Texas, 2/9

points have come from the 3-point line, 33.5 percent from the paint and 10.0 percent from midrange (compared to 64.1 percent, 21.6 percent and 7.4 percent last season).

CK Obsession

All-America forward Chloe Kitts spent the offseason focusing on building her physical and mental strength as much as her skills. The result has allowed her to fully get to her skill set and play with more confidence this season.

Kitts is averaging 10.1 points on 52.9 percent shooting, including 21 double-figure scoring games and six games as the team's top scorer. Her career-high 10 double-doubles lead the team and include the program's first points-rebounds-assists triple-double in SEC play with her 16-point, 13-rebound, 10-assist outing at Ole Miss (Feb. 27). Three double-doubles have come against ranked opponents and five were in SEC play. On top of that, she is third on the team in assists with 2.1 per game.

In just her fourth semester on campus, Kitts is ninth in the SEC in rebounding average (7.9 per game, compared to 5.9 last season) and has been the team's top rebounder a team-high 20 times. Kitts' 8.25 rebounds per SEC game were fourth in the league and included 2.81 offensive boards per game, which ranked sixth.

The SEC Tournament MVP led the offense with 16.7 points per game in the Gamecocks' run to the title. She shot 74.2 percent from the field, was second on the team with 3.0 assists per game and grabbed 7.7 rebounds per game. She posted a career-high 25 points in the quarterfinal win over Vanderbilt (Mar. 7) on 85.7 percent shooting.

The Full-wiley

The generational talent that is sophomore MiLaysia Fulwiley wow-ed fans last season with her creativity and athleticism. This season, the extremely coach-able guard, who was named SEC Sixth Woman of the Year, to the All-SEC Second Team and a finalist for The Dawn Staley Award, has shown off steady play between the "wow" moments and embraced her ability to impact the game on the defensive end as well, which has yielded All-America recognition.

Fulwiley is second on the team in scoring at 11.8 points per game, including a 13.4 average in SEC action. She has three 20-point games, including 20 against #9/13 TCU (Dec. 8), and she has been the team's top scorer seven times. Her .818 free throw percentage in SEC action was 10th.

In league play, Fulwiley's defense was equally impressive, and she was 10th in the league with 0.94 blocks per game while ranking ninth in the SEC with 1.94 steals in league play, including eight games of at least three steals for the season (five against top-15 foes).

Fulwiley earned a spot on the SEC All-Tournament Team, pouring in 14.7 points per game with a team-best 3.33 assists per outing and 2.67 steals per game.

That's So Raven

Junior Raven Johnson earned a spot on the SEC All-Defensive Team this season, marking the third season she has picked up a postseason honor from the league's coaches. While her scoring volume may have dipped this season – although it's often timely – her contributions continue to be integral to the team's success. As Staley says, the Gamecocks have done nothing but win with Johnson in the lineup – 104-4 with three SEC regular-season and tournament titles, a national championship and a Final Four in her three full seasons on the court.

The junior is second on the team with 2.9 assists per game, which rose to 3.13 per SEC game. In league play, she paced the conference with a program-record 3.33 assist-to-turnover ratio, which included seven zero-turnover games.

Johnson is the team's top rebounding guard at 4.3 per game, including a 10-rebound outing against #5/5 Texas (Jan. 12) and four other games with at last seven rebounds. She continues to be a menace on the defensive end as well with 1.69 steals per league game, including five-steal outings against #5/4 LSU (Jan. 24) and at Mississippi State (Jan. 5) and a career-best six swipes against Auburn (Feb. 2).

Let Us Re-Joyce

Dawn Staley has laid down her marker for Joyce Edwards becoming one of the nation's top college basketball players during her career, thanks to her tireless work ethic and passion for the knowledge and experience needed to become great. Both of which have already made her an All-American and just the third Gamecock freshman to grab First-Team All-SEC honors.

The Gamecocks' top scorer at 13.2 points per game is already among the best in her class, while logging just 21.3 minutes per game on the Gamecocks' deep roster. Nationally, Edwards is second among freshmen in win shares per 40 minutes (0.23) and third in offensive win shares per 40 minutes (0.16), according to Her Hoop Stats.

Edwards' 24.7 points per 40 minutes is seventh among freshmen nationally and second in the SEC. Her 55.0 percent shooting on the season is third among freshmen (min. 5 FGM/gm). All of that production while her usage rate (.279) is just 22nd.

For the season, she has been the team's top scorer a team-high 15 times, including eight against ranked opponents. She has three double-doubles, including the first of her career in a 13-point, 11 rebound effort against #15/15 Iowa State (Nov. 28) and two in SEC action.

In SEC action, Edwards averaged a team-best 14.4 points to rank 20th in the league on 57.2 percent shooting, which is second.

20-20 Vision

Four-year senior Sania Feagin – the program's epitome of "trust the process" – earned a spot on the SEC All-Defensive Team thanks to her shot blocking and communication as the back-line director of the Gamecocks' stingy defense.

Her energy and steady play show the confidence and fitness of the first-year starter with career numbers this season of 8.1 points and 4.5 rebounds per game, playing just four minutes per game more than last season.

Defensively she has been a difference-maker for the Gamecocks, ranking sixth in the SEC with 1.5 blocks per game overall. She was second in the league with 2.06 per conference contest.

Feagin earned a spot on the SEC All-Tournament Team behind steady play on both sides of the ball, 12.7 points per game on 75.0 percent shooting, 5.3 rebounds per game and 2.0 assists per outing at the event.

For the postseason overall (SEC and NCAA Tournaments), Feagin's 10.8 points per game are fourth on the team and have come on 69.4 percent shooting. Her 4.8 rebounds per postseason game are second on the team.

Easy, Breezy, Beautiful

Senior Bree Hall's career has been built on defensive effort and timely big shots in big games as she helped the Gamecocks to three NCAA Final Four appearances that included a pair of National Championships and SEC regular-season and SEC Tournament titles every year of her career.

The veteran guard with 143 games on her resume – the most of any four-year player in program history – understands her value to the team outside traditional measures was lauded by Dawn Staley as an elite defender, one on her all-time defensive team across her 25 years of coaching,

Hall has been critical to the Gamecocks' success in shutting down some of the SEC's top players. Most recently, her near-complete shutdown of SEC Player of the Year Madison Booker of Texas in the SEC Tournament title game ceded just two points at halftime to help the Gamecocks to a 17-point advantage. Booker's first points came with just 1:51 left in the second quarter and she added just one point in the third quarter.

Offensively, Hall is able to deliver in big moments, and her 6.4 points per game include 38.3 percent shooting from 3-point range.

2024-25 ROSTER

No.	Name	Pos.	Ht.	Yr.	Hometown/Last School
0	Te-Hina Paopao	G	5-9	Sr.	Oceanside, Calif./Oregon
1	Maddy McDaniel	G	5-9	Fr.	Upper Marlboro, Md./Bishop McNamara
2	Ashlyn Watkins	F	6-3	Jr.	Columbia, S.C./Cardinal Newman
5	Tessa Johnson	G	6-0	So.	Albertville, Minn./Saint Michael Albertville
8	Joyce Edwards	F	6-3	Fr.	Camden, S.C./Camden
12	MiLaysia Fulwiley	G	5-10	So.	Columbia, S.C./W.J. Keenan
15	Adhel Tac	F	6-5	R-Fr.	Grand Prairie, Texas/South Grand Prairie
20	Sania Feagin	F	6-3	Sr.	Ellenwood, Ga./Forest Park
21	Chloe Kitts	F	6-2	Jr.	Oviedo, Fla./DME Academy
23	Bree Hall	G	6-0	Sr.	Dayton, Ohio/Wayne
25	Raven Johnson	G	5-9	Jr.	Atlanta, Ga./Westlake
30	Maryam Dauda	F	6-4	Jr.	Bentonville, Ark./Arkansas
35	Sakima Walker	C	6-5	Sr.	Columbus, Ohio / Northwest Florida State

Head Coach: Dawn Staley
Assoc. Head Coach: Lisa Boyer
Assistant Coaches: Jolette Law, Winston Gandy, Mary Wooley, Khadijah Sessions
Sports Performance Coach: Molly Binetti
Athletic Trainer: Craig Oates

SEASON THEME: UNCOMMON

South Carolina women's basketball has been UNCOMMON since Staley's arrival as she brought her reputation as an elite international player and coach to a program that had been mired in the highly competitive SEC and proceeded to build a national powerhouse.

What makes Staley's program UNCOMMON goes beyond the tangible measures of success, though.

Staley's program is grounded by players trusting the process, sacrificing for the good of the team and understanding that commitment will lead them to realize their individual dreams as well as the team's goals. Those actions come from the feeling, the culture of a program based on love and embracing the joy of being part of it.

As always, the FAMS are a key part of this season's theme. They are UNCOMMON in their commitment to supporting the program from Columbia to Paris and every stop in between, building their vacation plans and days off work around the Gamecocks' schedule.

It's T-Time

Sophomore guard Tessa Johnson saw her consistent effort and steady demeanor pay off in the biggest moments of her freshman campaign, and she picked up right where she left off this season.

In the season opener against Michigan, Johnson was the steadiest guard offensively, pouring in 15 points on 6-of-12 shooting, including 3-of-6 from 3-point range, highlighted by netting seven points in an 11-5 run midway through the second half.

For the season, Johnson's production across the board is up with 8.6 points per game on 48.1 percent shooting, 2.2 rebounds per game and 1.6 assists per outing. She has 15 double-figure scoring games, including her first career 20-point outing with 22 at Mississippi St. (Jan. 5), which included 14 points (4-of-5 3FGs) in the pivotal second quarter.

In SEC action, Johnson averaged 8.6 points on 50.0 percent shooting, including 43.5 percent from 3-point range.

Ashlyn SWAT-kins

The first Gamecock to dunk in a game, Ashlyn Watkins' athleticism has never been in question and was solidified with her first dunk over a defender against #9/13 TCU (Dec. 8). The All-SEC Second-Team selection brought all aspects of her game together last season.

A knee injury at Mississippi State (Jan. 5), ended Watkins' junior season when her 6.4 rebounds per game were second on the team. She averaged 7.5 points with four double-figure scoring outings and two double-doubles. Watkins was fourth in the SEC with 1.86 blocks per game.

Streaking

This has been a season of streaks for South Carolina with some impressive runs ranking among the best in the history of the SEC and NCAA.

Most recently, the Gamecocks advanced to their 11th-straight NCAA Sweet 16, which is the second-longest active streak and the fifth-longest in the history of the tournament.

South Carolina's 43-game win streak that included the first five games of this season featured 12 games against ranked opponents. The run put the Gamecocks in elite company, joining UConn as the only teams to have multiple 40-game win streaks in program history – only six have hit the mark once. South Carolina's first such streak was a 42-game run March 18, 2022, through March 27, 2023.

The Gamecocks' SEC-best 71-game home winning streak (Dec. 18. 2020 - Feb. 13, 2025) is fourth in NCAA history. The stretch included 16 wins over ranked opponents. Their 33-game road win streak (Jan 6, 2022 - Nov. 20, 2024) is the third longest in NCAA history with seven games versus ranked teams.

South Carolina's 57-straight SEC regular-season wins (Jan. 2, 2022 - Feb. 6, 2025) is a league record and tied for sixth in NCAA history. The Gamecocks' 48-game streak against all SEC foes (regular-season and tournament games) is also a league record (Dec. 29, 2022 - Feb. 6, 2025).

The Gamecocks' 14-straight games with double-digit winning margin this season (Nov. 28-Jan. 23) is a program record and included seven games against ranked opponents.

Who's Got Next

On the first day of the early signing period, South Carolina landed No. 22 recruit Ayla McDowell (Cypress, TX). The 6-foot-2 wing poured in 19.6 points and 9.2 rebounds per game in leading Cypress Springs to a 30-3 record and a spot in the 6A regional semifinals in 2023-24. This season, she was named a McDonald's All-American and was a Naismith All-America honorable mention.

Everybody's All-American

The Gamecocks' 13-woman roster includes 10 McDonald's All-Americans – Maryam Dauda, Joyce Edwards, Sania Feagin, MiLaysia Fulwiley, Bree Hall, Raven Johnson, Tessa Johnson, Maddy McDaniel, Te-Hina Paopao and Ashlyn Watkins.

At South Carolina, Staley has coached 26 McDonald's All-Americans, including 20 who signed as freshmen. She will add another to the list next season with the addition of Ayla McDowell.

WNBA Pipeline

With 12 alumnae playing in the WNBA in 2024, South Carolina had the second-most players in the league of any college program.

Since the first Staley-trained Gamecock was drafted in 2015 (Aleighsa Welch), a total of 15 South Carolina players have been taken in the WNBA Draft with 11 of those going in the first round, including two No. 1 overall picks.

In proof Staley sends players to the league ready, six Gamecocks have earned All-Rookie Team honors, including three WNBA Rookies of the Year – Allisha Gray (2017), A'ja Wilson (2018), Aliyah Boston (2023).

Great Gamecock Fans

South Carolina fans have led the nation in average attendance for the last 11 seasons, although the NCAA does not officially recognize the COVID-limited attendance in the 2020-21 season. This season's average of 16,437 is the second-highest in the history of the NCAA, narrowly trailing the 16,565 average by Tennessee in 1998-99.

The Gamecocks sold out of season tickets for the first time in program history – 13,152 – and they have played in front of the seven largest crowds in college women's basketball this season.

The Gamecocks have had at least one sellout of their 18,000-seat Colonial Life Arena for eight straight seasons (excluding COVID-limited 2020-21 season) dating back to the first ever sellout of 18,000 on Feb. 8, 2016. After setting the single-season program record of five sellouts last season, the Gamecocks reset the mark this season with seven – vs. East Carolina (Nov. 17), vs. Texas (Jan. 12), vs. Oklahoma (Jan. 19), vs. LSU (Jan. 23), vs. Auburn (Feb. 2), vs. UConn (Feb. 16) and vs. Kentucky (Mar. 2).

SPORTS PERFORMANCE

The Gamecocks' athleticism and physicality are both natural and fine-tuned by hours in the weight room under the guidance of sports performance coach Molly Binetti. A few key measurements from the team...

Speed

The Gamecock have serious speed in the open court.

- MiLaysia Fulwiley registered the fastest 3/4-court sprint time at 2.98 seconds.
- Joyce Edwards is right behind at 3.00 seconds
- Maddy McDaniel came in at 3.07 seconds.
- Raven Johnson and Bree Hall round out the top five at 3.15 seconds

Jumping

Standing Vertical

MiLaysia Fulwiley –32.8 inches
Ashlyn Watkins – 29 inches
Maddy McDaniel – 25.4 inches
Tessa Johnson – 23.8 inches
Bree Hall – 23 inches

All 13 Gamecocks can do at least one chin-up.
BEST: MiLaysia Fulwiley – 10

This year's Iron Gamecock winners were MiLaysia Fulwiley and Joyce Edwards. The Iron Gamecock recipients exhibit exceptional performances in areas of speed, power, strength, and competitive challenges in the weight room. This is MiLaysia's second consecutive Iron Gamecock award, and the first for Joyce.

SOUTH CAROLINA'S RECORD WHEN...

	vs. Ranked	SEC	Post Season	All
Record	12-3	15-1	5-0	32-3
Playing a ranked opponent	12-3	6-1	2-0	12-3
Playing at home	5-1	8-0	2-0	16-1
Playing on the road	2-2	7-1		8-2
Playing at neutral site	5-0		3-0	8-0
Leading at half	12-0	15-0	4-0	30-0
Trailing at half	0-3	0-1	1-0	2-3
Tied at half	0-0			0-0
Playing an overtime game				0-0
0 players score in double figures				0-0
1 player scores in double figures	0-1	0-1		1-1
2 players score in double figures	3-1	1-0		4-1
3 players score in double figures	2-1	4-0	1-0	7-1
4 players score in double figures	4-0	6-0	3-0	10-0
5 players score in double figures	3-0	3-0	1-0	8-0
More than 5 players in double figures		1-0		2-0
Starters out-score opponent's starters	5-0	8-0	1-0	14-0
Opponent's starters score equal/more	7-3	7-1	4-0	18-3
Bench out-scores opponent's bench	11-2	13-1	5-0	30-2
Opponent's bench scores equal/more	1-1	2-0		2-1
SC bench ties or out-scores SC starters	6-2	9-0	2-0	18-2
SC bench ties or out-scores opponent starters	6-0	8-0	2-0	18-0
SC bench ties or out-scores opponent total scoring	1-0	4-0	1-0	10-0
Shooting 60% or better			1-0	1-0
Shooting between 50-59%	4-0	4-0	1-0	11-0
Shooting between 40-49%	7-0	10-0	3-0	18-0
Shooting between 30-39%	1-3	1-1		2-3
Shooting less than 30%				0-0
Opponent shoots 50% or better		1-0		1-0
Opponent shoots between 40-49%	3-3	2-1	1-0	5-3
Opponent shoots between 30-39%	5-0	9-0	3-0	19-0
Opponent shoots between 20-29%	4-0	3-0	1-0	7-0
Opponent shoots less than 20%				0-0
Shooting better than opponent	12-0	15-0	5-0	32-0
Shooting worse than/equal to opponent	0-3	0-1		0-3
Having more FTs made than opponent	9-1	13-1	3-0	26-1
Having equal/fewer FTs made than opponent	3-2	2-0	2-0	6-2
Out-rebounding opponent	8-0	12-0	5-0	27-0
Having equal/fewer rebounds than opponent	4-3	3-1		5-3
Having fewer TOs than opponent	9-2	11-1	5-0	27-2
Having equal or more TOs than opponent	3-1	4-0		5-1
Attempting more FT than 3FG	5-1	7-1	3-0	13-1
Attempting equal/fewer FT than 3FG	7-2	8-0	2-0	19-2
Making 5 or more 3FGs	5-2	9-1	3-0	22-2
Making fewer than 5 3FGs	7-1	6-0	2-0	10-1
Making no 3 FGs				0-0
Attempting 15 or more 3FGs	7-2	11-1	2-0	23-2
Attempting fewer than 15 3FGs	5-1	4-0	3-0	10-1
No South Carolina players foul out	12-3	15-1	5-0	32-3
One or more SC players foul out	0-0			0-0
No opposing players foul out	8-3	8-1	3-0	22-3
One or more opposing players foul out	4-0	7-0	2-0	10-0

	vs. Ranked	SEC	Post Season	All
Assist at least half of field goals made	6-2	11-1	4-0	21-2
Assist on less than half of field goals made	6-1	4-0	1-0	11-1
Scoring more pts. in paint than opponent	10-0	13-0	5-0	30-0
Scoring equal/fewer pts. in paint than opp.	2-3	2-1		2-3
Scoring more pts. off TOs than opponent	9-0	12-0	5-0	28-0
Scoring equal/fewer pts. off TOs than opp.	3-3	3-1		4-3
Scoring more 2nd-chance pts.	8-1	11-0	5-0	26-1
Scoring equal/fewer 2nd-chance pts	4-2	4-1		6-2
Scoring more fast break pts.	8-1	13-1	4-0	28-1
Scoring equal/fewer fast break pts	3-2	2-0	1-0	4-2
Wearing primary white uniforms	7-0	8-0	3-0	18-0
Wearing secondary (Cocky) white uniforms	2-2	0-0	2-0	5-1
Wearing black uniforms	2-1	3-0		5-1
Wearing secondary (script Carolina) black uniforms	0-1	2-1		2-1
Wearing garnet uniforms	1-0	2-0		2-0
Playing in November	2-1			7-1
Playing in December	2-0			5-0
Playing in January	5-0	8-0		8-0
Playing in February	0-2	6-1		6-2
Playing in March	3-0	1-0	5-0	6-0
Playing in April				0-0
Playing during the day	7-3	6-1	5-0	18-3
Playing at night	5-0	9-0		14-0
Playing on Sunday	6-3	6-1	2-0	13-3
Playing on Monday	1-0	1-0		2-0
Playing on Tuesday				0-0
Playing on Wednesday				1-0
Playing on Thursday	3-0	7-0		11-0
Playing on Friday	1-0	1-0	2-0	3-0
Playing on Saturday	1-0		1-0	2-0
Margin is less than 5 pts.	0-1	0-1		0-1
Margin is between 5-9 pts.	1-0	1-0		2-0
Margin is between 10-19 pts.	8-0	6-0	3-0	12-1
Margin is between 20-29 pts.	0-1	2-1	1-0	3-1
Margin is between 30-39 pts.	1-0	3-0		7-0
Margin is between 40-49 pts.	2-0	3-0		6-0
Margin is 50 pts. or more			1-0	2-0
Having a 20-pt. scorer	5-0	5-0	3-0	13-0
Having a 30-pt. scorer				0-0
Scoring 49 points or less				0-0
Scoring 50-59 points	0-1	0-1		0-1
Scoring 60-69 points	3-2	2-1	2-0	5-2
Scoring 70-79 points	5-0	5-0		9-0
Scoring 80-89 points	2-0	3-0	1-0	7-0
Scoring 90-99 points	1-0	3-0	1-0	8-0
Scoring 100 points or more	1-0	2-0	1-0	3-0
Opponent scores 39 points or less	1-0			1-0
Opponent scores 40-49 points	1-0	2-0	2-0	8-0
Opponent scores 50-59 points	5-0	7-0	1-0	11-0
Opponent scores 60-69 points	3-1	6-1	1-0	10-1
Opponent scores 70-79 points	2-1		1-0	2-1
Opponent scores 80-89 points	1-0	1-0		1-0
Opponent scores 90-99 points				0-0
Opponent scores 100 points or more				0-0

2024-25 HIGH / LOW – ALL GAMES

South Carolina Highs	South Carolina Lows	Category	Opponent Lows	Opponent Highs
108 vs. Tenn. Tech, 3/21	58 vs. UConn, 2/16	**Points in Game**	36, vs. Iowa St., 11/28	87, UConn, 2/16
62 vs. Florida (1st), 2/13	22 at UCLA (1st), 11/24	**Points in a Half**	9, vs. Iowa St (1st), 11/28	47, vs. Oklahoma (2nd), 3/8
36 vs. Florida (1st), 2/13	9 vs. Indiana (1st), 3/23 9 vs. UConn (2nd), 2/16	**Points in a Quarter**	3, vs. Iowa St. (1st), 11/28	26, vs. Oklahoma (3rd), 3/8
43 vs. Tenn. Tech, 3/21	21 at Texas, 2/9	**Field Goals Made**	12, vs. Iowa St., 11/28	33, UConn, 2/16
87 vs. Purdue, 11/30	51 vs. Texas, 1/12	**Field Goal Attempts**	49, East Carolina, 11/17	79, Texas, 1/12
.672 (43-64) vs. Tenn. Tech, 3/21	.333 (25-75) vs. Michigan, 11/4	**FG Percentage**	.211 (15-71), Wofford, 12/29	.500 (25-50), Auburn, 2/2
12 vs. Tenn. Tech, 3/21	2 vs. Oklahoma, 3/8 2 vs. LSU, 1/24	**3-Point FG Made**	0, at Texas, 2/9	13, UConn, 2/16
31 vs. Wofford, 12/29	6 at Ole Miss, 2/27	**3-Point FG Attempts**	4, at Texas, 2/9	35, Arkansas, 2/20
.667 (8-12) at UCLA, 11/24	.133 (2-15) vs. Oklahoma, 3/8	**3-Point FG Percentage**	.000 (0-4), at Texas, 2/9	.556 (5-9), USF, 12/15
25 at Mizzou, 1/2	3 vs NC State, 11/10	**Free Throws Made**	2, vs. Purdue, 11/30	18, at Vanderbilt, 2/23
32 at Mizzou, 1/2	6 at Clemson, 11/20 6 vs. NC State, 11/10	**Free Throw Attempts**	2, vs. Purdue, 11/30	25, at Vanderbilt, 2/23
.955 (21-22) vs. Florida, 2/13	.500 (6-12) at Tennessee, 1/27 .500 (3-6) vs. NC State, 11/10	**FT Percentage**	.500 (5-10), Oklahoma, 1/19 .500 (5-10), Texas, 1/12 .500 (5-10), East Carolina, 11/17	1.000 (12-12), at Clemson, 11/20
57 vs. Arkansas, 2/20 57 vs. Wofford, 12/29	27 vs. Auburn, 2/2	**Rebounds**	15, Tenn. Tech, 3/21	52, vs. Michigan, 11/4
27 vs. Arkansas, 2/20	7 vs. UConn, 2/16	**Assists**	4, at Georgia, 2/6	22, UConn, 2/16
19 vs. East Carolina, 11/17	1 vs. UConn, 2/16	**Steals**	2, Kentucky, 3/2 2, vs. Purdue, 11/30	12, Duke, 12/5 12, Tenn. Tech, 3/21
11 vs. LSU, 1/24	2 vs. UConn, 2/16 2 at Texas, 2/9 2 vs. TCU, 12/8	**Blocked Shots**	0, at Vanderbilt, 2/23 0, at Mizzou, 1/2 0, Coppin St., 11/14	9, at Ole Miss, 2/27
22 vs. Texas, 1/12	4 vs. Purdue, 11/30	**Turnovers**	9, at Alabama, 1/16	27, East Carolina, 11/17
23 at Vanderbilt, 2/23	8 vs. Tenn. Tech, 3/21	**Fouls**	8, vs. NC State, 11/10	30, at Mizzou, 1/2

* indicates program record; ^ indicates Staley-era program record

2024-25 HIGH / LOW – SEC GAMES ONLY

South Carolina Highs	South Carolina Lows	Category	Opponent Lows	Opponent Highs
101 vs. Florida, 2/13 101 vs. Oklahoma, 1/19	62 at Texas, 2/9	**Points in Game**	42, at Georgia, 2/6	68, at Miss St., 1/5
62 vs. Florida (1st), 2/13	27 at Texas (1st), 2/9	**Points in a Half**	15, at Georgia (1st), 2/6	37, at Tennessee (2nd), 1/27
36 vs. Florida (1st), 2/13	11 at Vanderbilt (2nd), 2/23 11 at Texas (2nd), 2/9	**Points in a Quarter**	6, at Georgia (2nd), 2/6	24, at Tennessee (4th), 1/27
39 vs. Oklahoma, 1/19	21 at Texas, 2/9	**Field Goals Made**	16, at Georgia, 2/6	27, Kentucky, 3/2 27, at Miss. St., 1/5
82 vs. Arkansas, 2/20	51 vs. Texas, 1/12	**Field Goal Attempts**	50, Auburn, 2/2	79, Texas, 1/12
.571 (32-56) vs. Auburn, 2/2	.368 (21-57) at Texas, 2/9	**FG Percentage**	.278 (22-79), Texas, 1/12	.500 (25-50), Auburn, 2/2
10 vs. Oklahoma, 1/19 10 at Miss. St., 1/5	2 vs. LSU, 1/24	**3-Point FG Made**	0, at Texas, 2/9	11, Arkansas, 2/20
28 vs. Oklahoma, 1/19	6 at Ole Miss, 2/27	**3-Point FG Attempts**	4, at Texas, 2/9	35, Arkansas, 2/20
.500 (3-6) at Ole Miss, 2/27	.150 (3-20) at Alabama, 1/16	**3-Point FG Percentage**	.000 (0-4), at Texas, 2/9	.455 (5-11), Auburn, 2/2
25 at Missouri, 1/2	6 at Tennessee, 1/27	**Free Throws Made**	4, Arkansas, 2/20	18, at Vanderbilt, 2/23
32 at Missouri, 1/2	12 vs. Kentucky, 3/2 12 at Tennessee, 1/27	**Free Throw Attempts**	5, Arkansas, 2/20	25, at Vanderbilt, 2/23
.955 (21-22) vs. Florida, 2/13	.500 (6-12) at Tennessee, 1/27	**FT Percentage**	.500 (5-10), Oklahoma, 1/19 .500 (5-10), Texas, 1/12	.800 (4-5), Arkansas, 2/20
57 vs. Arkansas, 2/20	27 vs. Auburn, 2/2	**Rebounds**	26, Auburn, 2/2	51, LSU, 1/24
27 vs. Arkansas, 2/20	8 at Missouri, 1/2	**Assists**	4, at Georgia, 2/6	19, Oklahoma, 1/19
16 vs. Auburn, 2/2	5, 4x, last at Alabama, 1/16	**Steals**	2, Kentucky, 3/2	10, at Tennessee, 1/27 10, Texas, 1/12
11 vs. LSU, 1/24	2 at Texas, 2/9	**Blocked Shots**	0, at Vanderbilt, 2/23 0, at Missouri, 1/2	9, at Ole Miss, 2/27
22 vs. Texas, 1/12	6 vs. Florida, 2/13 6 vs. Oklahoma, 1/19	**Turnovers**	9, at Alabama, 1/16	23, Auburn, 2/2
23 at Vanderbilt, 2/23	9 at Ole Miss, 2/27	**Fouls**	12, Kentucky, 3/2	30, at Missouri, 1/2

* indicates program record; ^ indicates Staley-era program record

2024-25 INDIVIDUAL SUPERLATIVES – ALL GAMES

Category	South Carolina	Opponent
Points in Game	28 Joyce Edwards vs. Florida, 2/13	31 by DeYona Gaston, Auburn, 2/2
Points in a Half	18 by Joyce Edwards vs. Florida (1st), 2/13	23 by Azzi Fudd, UConn (2nd), 2/16
Points in a Quarter	14 by Tessa Johnson at Miss. State (2nd), 1/5	18 by Azzi Fudd, UConn (3rd), 2/16
Field Goals Made	12 by Chloe Kitts vs. Vanderbilt, 3/7	14 by DeYona Gaston, Auburn, 2/2
Field Goal Attempts	17 by Joyce Edwards vs. Florida, 2/13	22, 4x, last Azzi Fudd, UConn, 2/16
FG Percentage	1.000 (5-5) by Maddy McDaniel vs. Purdue, 11/30	1.000 (7-7) by Delaney Thomas, Duke, 12/5
3-Point FG Made	4, 4x, last by Te-Hina Paopao vs. Florida, 2/13	6 by Azzi Fudd, UConn, 2/16
3-Point FG Attempts	8 by Tessa Johnson vs. Wofford, 12/29	16 by Jordan Hobbs, vs Michigan, 11/4
3-Point FG Percentage	1.000 (4-4) by Te-Hina Paopao at UCLA, 11/24	1.000 (5-5) by Londynn Jones, at UCLA, 11/24
Free Throws Made	8 by Joyce Edwards vs. Chas. Sthrn., 12/19, vs. Florida, 2/13 8 by Maddy McDaniel vs. TCU, 12/8	8 by Mikayla Blakes, vs. Vanderbilt, 3/7
Free Throw Attempts	8, 5x, last by Joyce Edwards, Florida, 2/13	9 by Syla Swords, vs. Michigan, 11/4
FT Percentage	1.000 (8-8) by Joyce Edwards vs.Florida, 2/13 1.000 (8-8) by Joyce Edwards vs. Chas. Sthrn., 12/19 1.000 (8-8) by Maddy McDaniel vs. TCU, 12/8	1.000 (8-8) by Mikayla Blakes vs. Vanderbilt, 3/7
Rebounds	14 by Chloe Kitts vs. Michigan, 11/4	16 by Aneesah Morrow, LSU, 1/24 16 by Kyla Oldacre, Texas, 1/12
Assists	10 by Chloe Kitts at Ole Miss, 2/27	10 b Paige Bueckers, UConn, 2/16
Steals	6 by Raven Johnson vs. Auburn, 2/2	5 by Mama Dembele, USF, 12/15
Blocked Shots	6 by Sania Feagin vs. Texas, 1/12	4 by Christeen Iwuala, at Ole Miss, 2/27 4 by Lauren Betts, at UCLA, 11/24
Turnovers	8 by Joyce Edwards vs. NC State, 11/10	11 by Mar'shaun Bostic, Auburn, 2/2

* indicates program record
^ indicates Staley-era program record

2024-25 INDIVIDUAL SUPERLATIVES – SEC GAMES ONLY

Category	South Carolina	Opponent
Points in Game	28 Joyce Edwards vs. Florida, 2/13	31 by DeYona Gaston, Auburn, 2/2
Points in a Half	18 by Joyce Edwards vs. Florida (1st), 2/13	19 by Clara Strack, Kentucky (2nd), 3/2
Points in a Quarter	14 by Tessa Johnson at Miss. State (2nd), 1/5	13 by Kiki Smith, Arkansas (2nd), 2/20
Field Goals Made	10 by Sania Feagin at Ole Miss, 2/27 10 by MiLaysia Fulwiley at Vanderbilt, 2/23 10 by Joyce Edwards vs. Florida, 2/13	14 by DeYona Gaston, Auburn, 2/2
Field Goal Attempts	17 by Joyce Edwards vs. Florida, 2/13	22 by Madison Booker, at Texas, 2/9 22 by DeYona Gaston, Auburn, 2/2
FG Percentage	.833 (5-6) by Te-Hina Paopao vs. Florida, 2/13 .833 (5-6) by Sania Feagin vs. Texas A&M, 1/9	.700 (7-10) by Sira Thienou, at Ole Miss, 2/27
3-Point FG Made	4 by Te-Hina Paopao vs. Florida, 2/13 4 by Tessa Johnson at Miss. St., 1/5	4 by Kiki Smith, Arkansas, 2/20
3-Point FG Attempts	7 by Te-Hina Paopao at Texas, 2/9 7 by MiLaysia Fulwiley at Tennessee, 1/27 7 by Te-Hina Paopao vs. Oklahoma, 1/19 7 by Te-Hina Paopao at Miss. St., 1/5	8 by Peyton Carter, Tenn. Tech, 3/21 8 by Dazia Lawrence, Kentucky, 3/2 8 by Kiki Smith, Arkansas, 2/20
3-Point FG Percentage	.750 (3-4) by Tessa Johnson vs. Oklahoma, 1/19	.750 (3-4) by Celia Sumbane, Auburn, 2/2
Free Throws Made	8 by Joyce Edwards vs. e-Hina Paopao vs. Florida, 2/13	7 by Mikayla Blakes, at Vanderbilt, 2/23
Free Throw Attempts	8 by Joyce Edwards vs. Florida, 2/13 8 by MiLaysia Fulwiley at Texas, 2/9 8 by Joyce Edwards vs. LSU, 1/24	8 by Mikayla Blakes, at Vanderbilt, 2/23 8 by Ra Shaya Kyle, Florida, 2/13
FT Percentage	1.000 (8-8) by Joyce Edwards vs. Florida, 2/13	1.000 (5-5) by Clara Strack, Kentucky, 3/2
Rebounds	13 by Chloe Kitts, 3x, last at Ole Miss, 2/27	16 by Aneesah Morrow, LSU, 1/24 16 by Kyla Oldacre, Texas, 1/12
Assists	10 by Chloe Kitts at Ole Miss, 2/27	9 by Mar'shaun Bostic, Auburn, 2/2
Steals	6 by Raven Johnson vs. Auburn, 2/2	4 by Reghan Grimes, Tenn. Tech, 3/21 4 by Taylor Jones, at Texas, 2/9
Blocked Shots	6 by Sania Feagin vs. Texas, 1/12	4 by Christeen Iwuala, at Ole Miss, 2/27
Turnovers	5 by Chloe Kitts at Ole Miss, 2/27 5 by Sania Feagin vs. LSU, 1/24 5 by Raven Johnson vs. Texas A&M, 1/9	11 by Mar'shaun Bostic, Auburn, 2/2

* indicates program record; ^ indicates Staley-era program record

THE LAST TIME...

INDIVIDUAL

Scored 50 Points
South Carolina 51, Jocelyn Penn vs. Stetson, 1/4/03
Opponent Never

Scored 40 Points
South Carolina 51, Jocelyn Penn vs. Stetson, 1/4/03
Opponent 41, Caitlyn Clark, Iowa, 3/31/23

Scored 30 Points
South Carolina 31, Zia Cooke at Georgia, 1/2/23
Opponent 31, DeYona Gaston, Auburn, 2/2/25

Grabbed 20 Rebounds
South Carolina 20, Ashlyn Watkins vs. NC State, 4/5/24
Opponent 24, Teaira McCowan, at Mississippi State, 1/17/19

Grabbed 15 Rebounds
South Carolina 16, Kamilla Cardoso vs. Georgia, 2/18/24
Opponent 16 by Aneesah Morrow LSU, 1/24/25

Two Players with 20 or More Points
South Carolina Aliyah Boston 21/Zia Cooke 20 at Kentucky, 1/12/23
Opponent Rickea Jackson 22/Jewel Spear 21, vs. Tennessee, 3/9/24

Two Players with 10 or More Rebounds
South Carolina Ashlyn Watkins 20/Kamilla Cardoso 11 vs. NC State, 4/5/24
Opponent Angel Reese 13/Aneesah Morrow 10, vs. LSU, 3/10/24

Three or More Players with 10 or More Rebounds
South Carolina Raven Johnson 15/Kamilla Cardoso 10/Ashlyn Watkins 10 at Tennessee, 2/15/24
Opponent W. Rolle 12/J. Breland 10/L. Broomfield 10, vs. North Carolina, 12/19/10

Had 10 Assists
South Carolina 10, Chloe Kitts, at Ole Miss, 2/27/25
Opponent 10, Paige Bueckers, UConn, 2/16/25

Had Five Steals
South Carolina 6, Raven Johnson vs. Auburn, 2/2/25
Opponent 5, Dembele Mama, USF, 12/15/24

Had Five Blocked Shots
South Carolina 5, Sania Feagin at Ole Miss, 2/27/25
Opponent 5, Rita Igbokwe, vs. Ole Miss, 3/4/23

Had 20 Points and 20 Rebounds
South Carolina Aliyah Boston (28 pts/22 rebs) vs. N. Carolina, 3/25/22
Opponent Teaira McCowan (26 pts/24 rebs) at Mississippi State, 1/17/19

Had a Double-Double
South Carolina Chloe Kitts (10 pts/11 rebs) vs. Indiana, 3/23/25
Opponent Madison Booker (10 pts/10 rebs), vs. Texas, 3/9/25

Two Players had a Double-Double
South Carolina Chloe Kitts (21 pts/13 rebs) / Sania Feagin (12 pts/10 rebs) vs. Presbyterian, 3/22/24
Opponent Angel Reese (15 pts/13 rebs) / Aneesah Morrow (19 pts/10 rebs) vs. LSU, 3/10/24

Three or More Players had a Double-Double
South Carolina L. Amihere (11 pts/11 rebs) / A. Boston (11 pts/12 rebs) / L. Grissett (13 pts/10 rebs) / V. Saxton (19 pts/12 rebs) vs. Charleston, 11/25/20
Opponent Shakira Austin (10 pts/16 rebs) / Kaila Charles (17 pts/10 rebs) / Channise Lewis (10 pts/12 assts), Maryland, 11/18/18

Had a Triple-Double
South Carolina Chloe Kitts (16 pts/13 rebs/10 assts) at Ole Miss, 2/27/25
Opponent Never

TEAM

Scored 100 Points
South Carolina 101 vs. Florida, 2/13/25
Opponent 103, Clemson, 11/21/03

Won by 30 or More Points
South Carolina 108-48 (60) vs. Tennessee Tech, 3/21/25
Opponent 66-34 (32), Georgia, 3/4/11

Overcame More Than 15-Point Deficit to Win
South Carolina 18 (16-34) 6:24 in 2nd qtr. vs. Stanford, 12/21/21*
Opponent 16 (21-37) 1:43 in 2nd qtr., at Tennessee, 2/18/21

Shot 65% or Better from the Field
South Carolina .672 (39-58) at Texas A&M, 1/21/24
Opponent Never

Shot 60% or Better from the Field
South Carolina .606 (40-66) at Arkansas, 2/29/24
Opponent .604 (29-48), Vanderbilt, 1/18/01

Shot 50% or Better from the Field
South Carolina .547 (35-64) vs. Vanderbilt, 3/7/25
Opponent .500 (25-50), Auburn, 2/2/25

No Players in Double-Figure Points
South Carolina at Auburn, 1/19/12
Opponent at Georgia, 2/6/25

Five Players in Double-Figure Points
South Carolina vs. Oklahoma, 3/8/25
Opponent vs. Indiana, 3/29/24

More Than Five Players in Double-Figure Points
South Carolina 6 vs. Texas A&M, 1/9/25
Opponent 5, at UCLA, 11/24/24

Faced AP Top-25 Opponent
Win 78-66 vs. No. 15 Kentucky, 3/2/25
Loss 67-75 at No. 21 Tennessee, 2/18/21

Faced AP Top-10 Opponent
Win 93-75 vs. No. 10 Oklahoma, 3/8/25
Loss 58-87 vs. No. 7 UConn, 2/16/25

Faced AP Top-5 Opponent
Win 66-56 vs. No. 5 LSU, 1/24/25
Loss 62-66 by No. 4 Texas, 2/9/25

Faced AP No. 1 Team
Win 64-45 vs. Texas, 3/9/25 (SEC Tournament championship)
Loss 68-93 vs. Baylor, 3/30/19 (NCAA Sweet 16)

Overtime Game
Win 64-57 at Ole Miss, 2/19/23
Loss 69-70 at Missouri, 12/30/21

Double-Overtime Game
Win 82-73 at Purdue, 12/16/18
Loss 92-94 at Clemson, 11/19/09

South Carolina Was Ranked (AP Poll)
No. 1 No. 1, 11/18/24
Top 5 No. 2, 3/17/25
Top 10 No. 6, 2/24/25
Top 25 No. 15, 3/19/19

* indicates program record

SOUTH CAROLINA SINGLE-QUARTER RECORDS

TEAM

Scoring

Most	Points
1. vs. Saint Peter's, 11/22/16, 1st qtr.	37
2. vs. Florida, 2/13/25, 1st qtr.	*36*
at Kentucky, 1/12/23, 4th qtr.	36
vs. Alabama, 2/3/22, 1st qtr.	36
at Vanderbilt, 1/12/20, 3rd qtr.	36
vs. Alabama State, 3rd qtr.	36

Fewest	Points
1. vs. App State, 12/5/18, 4th qtr.	5
2. vs. Oregon State, 3/23/21, 4th qtr.	6
vs. Indiana, 11/28/19, 4th qtr.	6
vs. St. John's, 11/25/17, 2nd qtr.	6
vs. Stanford, 3/31/17, 2nd qtr.	6
vs. UCLA, 12/18/16, 1st qtr.	6

Fewest Allowed	Points
1. vs. Texas, 3/30/21, 4th qtr.	0
at Vanderbilt, 1/14/21, 2nd qtr.	0
at Ole Miss, 1/30/20, 1st qtr.	0
4. at Cal Poly, 11/22/22. 1st qtr.	2
vs. Howard, 3/18/22, 2nd qtr.	2
vs. Howard, 3/18/22, 1st qtr.	2
vs. UConn, 2/10/20, 1st qtr.	2

Most Allowed	Points
1. vs. Baylor, 12/2/18, 1st qtr.	32
at Maryland, 11/13/17, 4th qtr.	32
vs. Kentucky, 2/26/17, 4th qtr.	32
4. vs. Arkansas, 3/8/19, 3rd qtr.	30
vs. Connecticut, 3/26/18, 1st qtr.	30
vs. Syracuse, 3/25/16, 4th qtr.	30

Margin of Difference

Lead	Score	Margin
1. vs. Alabama State, 11/5/19, 3rd qtr.	36-9	+37
2. vs. App State, 11/17/19, 1st qtr.	35-3	+32
3. vs. Charleston, 11/25/20, 3rd qtr.	34-8	+26
vs. USC Upstate, 11/21/19, 3rd atr.	33-7	+26
vs. Arkansas, 1/3/16, 2nd qtr.	35-9	+26
5. vs. Saint Peter's, 11/22/16, 1st qtr.	37-12	+25

Deficit	Score	Margin
1. vs. UConn, 2/1/18, 2nd qtr.	8-29	-21
2. at Tennessee, 2/15/18, 3rd qtr.	9-29	-20
3. vs. Baylor, 12/2/18, 1st qtr.	13-32	-19
at Mississippi State, 2/5/18, 4th qtr.	9-28	-19
5. vs. Indiana, 11/28/19, 4th qtr.	6-24	-18
vs. Connecticut, 3/26/18, 1st qtr.	12-30	-18

Field Goals

Made	FGM
1. at Florida, 2/27/20, 1st qtr.	15
vs. Saint Peter's, 11/22/16, 1st qtr.	15
3. vs. Florida, 2/13/25, 1st qtr.	*14*
vs. Coastal Carolina, 12/21/22, 1st qtr.	14
vs. Alabama, 2/3/22, 1st qtr.	14
vs. App State, 11/17/19, 1st qtr.	14
vs. Notre Dame, 11/26/17, 4th qtr.	14
vs. Arkansas, 1/3/16, 2nd qtr.	14

Attempts	FGA
1. vs. Arkansas, 3/7/20, 4th qtr.	28
2. vs. Arkansas, 2/20/25, 3rd qtr.	*25*
vs. Oklahoma, 1/19/25, 2nd qtr.	*25*
vs. Purdue, 11/30/24, 1st qtr.	*25*
vs. Howard, 3/18/22, 1st qtr.	25
vs. Arkansas, 1/9/20, 3rd qtr.	25

Highest Percentage	FGM-A	Pct
1. vs. Vanderbilt, 3/7/25 4th qtr.	*10-11*	*.909*
2. vs. Kentucky, 3/5/16, 4th qtr.	11-13	.846
3. at Georgia, 1/2/23, 4th qtr.	5-6	.833
4. at Kentucky, 1/21/18, 3rd qtr.	9-11	.818
5. vs. Belmont, 3/22/19, 3rd qtr.	13-16	.813
vs. Quinnipiac, 3/25/17, 3rd qtr.	13-16	.813

Lowest Percentage	FGM-A	Pct
1. vs. Ole Miss, 3/5/22, 4th qtr.	0-5	.000
2. vs. Georgia, 1/12/17, 2nd qtr.	1-12	.083
3. vs. NC State, 12/3/20, 2nd qtr.	2-19	.105
4. at Mississippi State, 1/8/23, 3rd qtr.	2-18	.111
at Iowa State, 12/6/20, 4th qtr.	1-9	.111

Lowest Percentage Allowed	FGM-A	Pct
1. vs. Miami (FL), 3/20/22, 2nd qtr.	0-9	.000
vs. Howard, 3/18/22, 2nd qtr.	0-10	.000
vs. Clemson, 11/17/21, 2nd qtr.	0-16	.000
vs. Texas, 3/30/21, 4th qtr.	0-15	.000
at Vanderbilt, 1/14/21, 2nd qtr.	0-16	.000
at Ole Miss, 1/30/20, 1st qtr.	0-9	.000
vs. Purdue, 12/15/19, 4th qtr	0-8	.000

Highest Percentage Allowed	FGM-A	Pct
1. vs. Drake, 11/24/18, 2nd qtr.	11-13	.846
2. at LSU, 1/15/17, 2nd qtr.	9-12	.750
3. vs. East Carolina, 11/17/24, 4th qtr.	*8-11*	*.727*
vs. Tennessee, 1/14/18, 2nd qtr.	8-11	.727
vs. Quinnipiac, 3/25/17, 2nd qtr.	8-11	.727

Rebounding

Total	Rebs
1. vs. Arkansas, 3/7/20, 4th qtr.	28
2. vs. Charleston, 11/25/20, 3rd qtr.	22
3. vs. Howard, 3/18/22, 1st qtr.	21
4. vs Coastal Carolina, 12/21/22, 1st qtr.	20
vs. Hampton, 11/27/22, 3rd qtr.	20
vs. Howard, 3/18/22, 3rd qtr.	20
vs. Howard, 3/18/22, 2nd qtr.	20
vs. Charleston, 11/25/20, 1st qtr.	20
at Ohio State, 11/14/16, 1st qtr.	20

Margin	Rebs	Margin
1. vs. Hampton, 11/27/22, 3rd qtr.	20-2	+18
vs. Charleston, 11/25/20, 3rd qtr.	22-4	+18
3. vs. Arkansas, 1/22/23, 2nd qtr.	19-2	+17
4. vs. Arkansas, 1/22/23, 3rd qtr.	18-2	+16
vs. Howard, 3/18/22, 2nd qtr.	20-4	+16
vs. Arkansas, 3/7/20, 4th qtr.	21-5	+16

INDIVIDUAL

Scoring

Most	Points
1. Kaela Davis at Auburn, 1/5/17, 1st qtr.	19
2. A'ja Wilson vs. Notre Dame, 11/26/17, 4th qtr.	18
3. Alexis Jennings at Florida, 2/17/19, 3rd qtr.	17
4. Zia Cooke at Georgia, 1/2/23, 4th qtr.	15
Aliyah Boston vs. Florida, 12/31/20, 2nd qtr.	15
M. Herbert Harrigan vs. TX A&M, 3/1/20, 1st qtr.	15
Kaela Davis vs. Quinnipiac, 3/25/17, 3rd qtr .	15
Tina Roy vs. Arkansas, 1/3/16, 3rd qtr.	15

Rebounding

Most	Rebs
1. Kamilla Cardoso vs. Ole Miss, 3/4/23, 2nd qtr.	9
Aliyah Boston vs. N. Carolina, 3/25/22, 4th qtr.	9
LeLe Grissett at Vanderbilt, 1/14/21, 4th qtr.	9
Aliyah Boston vs. UConn, 2/10/20, 1st qtr.	9
Aliyah Boston vs. Arkansas, 1/9/20, 1st qtr.	9
Alaina Coates at Arkansas, 2/5/17, 1st qtr.	9
Alaina Coates at Georgia, 1/26/17, 2nd qtr .	9

Colonial Life Arena

All-Time Sellouts

18,478	Georgia, 2/18/24
18,167	UConn, 2/11/24
18,000	Kentucky, 3/2/25
18,000	UConn, 2/16/25
18,000	Auburn, 2/2/25
18,000	LSU, 1/24/25
18,000	Oklahoma, 1/19/25
18,000	Texas, 1/12/25
18,000	East Carolina, 11/17/24
18,000	Tennessee, 3/3/24
18,000	Ole Miss, 2/5/24
18,000	Vanderbilt, 1/28/24
18,000	Georgia, 2/26/23
18,000	LSU, 2/12/23
18,000	Tennessee, 2/20/22
18,000	Texas A&M, 3/1/20
18,000	UConn, 2/10/20
18,000	Mississippi State, 3/3/19
18,000	UConn, 2/1/18
18,000	Kentucky, 2/26/17
18,000	UConn, 2/8/16

Year-by-Year Record

Year	Record	Pct.	Att. Avg.
2002-03	14-2	.875	3,244
2003-04	5-6	.455	1,828
2004-05	8-9	.471	1,764
2005-06	12-5	.706	1,455
2006-07	15-5	.750	1,845
2007-08	12-6	.667	1,802
2008-09	6-9	.400	2,793
2009-10	7-5	.583	3,442
2010-11	14-5	.737	2,996
2011-12	12-3	.800	3,139
2012-13	12-3	.800	4,082
2013-14	16-0	1.000	6,371
2014-15	16-0	1.000	12,293
2015-16	16-1	.941	14,364
2016-17	15-1	.938	12,277
2017-18	15-2	.882	13,239
2018-19	11-4	.733	11,542
2019-20	15-0	1.000	12,185
2020-21	10-1	.909	3,500*
2021-22	16-0	1.000	12,268
2022-23	17-0	1.000	12,942
2023-24	17-0	1.000	16,067
2024-25	16-1	.941	16,437
Total	**297-68**	**.814**	**7,722***
Staley Era	***231-35***	***.868***	***9,951****

* 2020-21 attendance not counted in average or streaks due to COVID-19 regulation restrictions

In women's basketball, Colonial Life Arena has become one of the most feared places to play as enormous crowds fill the building with passion for the Gamecocks.

The state of South Carolina has rallied around head coach Dawn Staley's program in unprecedented numbers as the Gamecocks have led the nation in average attendance in each of the last 10 seasons and boast 21 sellouts (18,000) in the last 10 seasons of full capacity arenas.

Colonial Life Arena is more than just the home of South Carolina men's and women's basketball, though. It is also a thriving entertainment venue that the city of Columbia and its surrounding metropolitan area are able to enjoy throughout the year.

Colonial Life Arena is the largest arena in the state of South Carolina with 18,000 seats, and the 10th-largest on-campus basketball facility in the nation. Located on the beautiful University of South Carolina campus, this one-of-a-kind facility features 41 suites, four entertainment suites, and the Frank McGuire Club, a full-service hospitality room that has a capacity of 300. The state-of-the-art facility also features plush seating, a technologically advanced sound system and a one-of-a-kind selection of unique concession foods that will delight fans of all ages.

In Summer 2017, a 12-display center-hung video board and ribbon boards were added to the arena bowl at a cost of $4.2 million. The center-hung board features four convex-curved main displays that measure approximately 12' x 20' and can show any combination of live video, instant replays, statistics and game information, graphics and animations, and sponsorship messages.

The Arena has hosted numerous sold out shows, including Barnum and Bailey Circus, Paul McCartney, country superstars Kenny Chesney and Taylor Swift, WWE Wrestling, Kanye West and numerous other acts.

The largest building ever constructed at the University of South Carolina at 342,000 square feet, the Arena has an intimate double-deck design that puts every seat close to the action. The cantilever of the upper deck over the lower deck extends further than any other arena of its size with great sight lines.

Two spacious locker rooms for Gamecock men's and women's basketball include team meeting rooms, recruiting rooms, coaches locker rooms and an athletic training room.

Colonial Life Arena Notables

- 10-Time National Attendance Leader (2015-present)
- NCAA Tournament Host in 2015, 2016, 2017, 2018, 2022, 2023, 2024
- 139 consecutive regular-season games with at least 10,000 fans (Jan. 2, 2015)*
- 21 official sellouts (18,000) since 2015-16 season
- 6 undefeated seasons
- Longest home win streak – 71 games (12/17/20-2/13/25)

* 2020-21 attendance not counted in average or streaks due to COVID-19 regulation restrictions

"It is a beautiful thing to see unfold because a lot of people really didn't think it could get done. I tip my hat to Gamecock Nation for making this a wonderful place and creating a home court advantage that allows us to win close basketball games."

– South Carolina Head Coach Dawn Staley

DAWN STALEY Head Coach

17th Season at South Carolina • 25th Season in Career

Since thrusting South Carolina into the national spotlight when she was hired in May 2008, Dawn Staley has made the Gamecocks a mainstay in the battle for SEC and national championships. The Naismith Memorial Basketball Hall of Fame inductee as a player is angling for another induction as a coach with her standing as one of five head coaches with at least three women's basketball National Championships and the only Black basketball head coach with multiple national titles, one of five head coaches to lead an undefeated team to a National Championship, and the first Black head coach of the USA Basketball Senior National Team.

In her 17th season at the helm of the Gamecocks, Staley's highlights include:

- Three National Championships and six NCAA Final Fours in the last nine tournaments
- Ranking in every AP Top 25 since Dec. 10, 2012 (second-longest active streak and ninth-longest all-time (246)
- 38 straight weeks at No. 1 in the AP Poll, (2021-23) third program to go wire-to-wire in that poll in back-to-back seasons
- 86 total weeks at No. 1 in the AP Poll, the third-most in the history of that poll
- Nine SEC regular-season championships and nine SEC Tournament titles
- SEC-record 57 consecutive league regular-season victories (t-6th in NCAA history for conference win streaks)
- Four top-two recruiting classes (#2 in 2024, #1 in 2021, #1 in 2019, #2 in 2014)
- 10 NCAA Attendance titles (2015, 2016, 2017, 2018, 2019, 2020, 2021, 2022, 2023, 2024)

While her coaching career is in full bloom, Staley is still recognized for her body of work as a one of the most decorated participants in U.S. women's basketball history. The Naismith Memorial Basketball Hall of Fame solidified that legacy with her enshrinement as part of the Class of 2013 after Staley was inducted into the Women's Basketball Hall of Fame as part in 2012. Most recently, Staley was announced as part of the Class of 2025 for induction to the FIBA Hall of Fame.

In her 25th season as a head coach, Staley has led her college teams to 15 25-win seasons, a total of 21 postseason appearances (two WNIT) and 206 weeks in the Associated Press top 10, including 86 in the No. 1 spot – the third most times in the top spot in the history of that poll. Her .773 winning percentage (644-189) ranks seventh in the nation among active head coaches with at least 15 years of experience and ninth all-time.

In her 17th season at the helm of the Gamecocks, Staley has been named National Coach of the Year five times (2014, 2020, 2022, 2023, 2024). Her 2020 unanimous selection made her the first former Naismith Player of the Year to earn the Naismith Coach of the Year award, and she became the first men's or women's coach to claim the award in three straight seasons 2022-24. She is a seven-time SEC Coach of the Year and was the 2012 BCA Female Coach of the Year. She is the only Gamecock basketball coach – men's or women's – to amass 300 victories at South Carolina and became the fastest coach to 200 wins in program history, needing just 277 games at South Carolina to reach the plateau. She is the program's all-time winningest coach with 472 wins, an .812 (472-109) winning percentage and a program-record 14 postseason appearances.

In the vaunted SEC, Staley's 214 league wins are the most among active league coaches and third all-time, trailing just Women's Basketball Hall of Fame Inductees Andy Landers (Georgia, 273) and Pat Summitt (Tennessee, 306). She was the second fastest to 200 league wins (255 games), trailing only Summitt at 229. Staley's .793 SEC winning percentage (214-56) is second only to Summitt (.874) in league history among coaches with a least five seasons in the SEC. Staley's Gamecocks are the only SEC program with multiple 16-0 seasons in league history, hitting that mark four times (2015-16, 2019-20, 2022-23, 2023-24). Staley's back-to-back SEC undefeated seasons helped the Gamecocks to a 57-game win streak in league play (Jan 2, 2022-Feb. 6, 2025), which is an SEC record and ranks seventh in NCAA history for conference win streaks.

In addition to coaching two National Players of the Year, two National Defensive Players of the Year and a National Freshman of the Year, Staley has helped 11 Gamecocks collect 26 All-America selections, three to pick up seven SEC Player of the Year honors, four to earn eight SEC Defensive Player of the Year recognitions, three to SEC 6th Player of the Year honors and six to capture SEC Freshman of the Year. She has coached 23 Gamecocks to All-SEC honors 44 times, including 22 first-team selections. In the last 10 seasons, 15 Gamecocks have been selected in the WNBA Draft, including 11 first-round picks, highlighted by two No. 1 overall picks in the last seven years. Three Gamecocks have been named WNBA Rookie of the Year.

STALEY YEAR-BY-YEAR AT SOUTH CAROLINA

Year	School	Record	Conf. Rec.	Conf. Finish	Postseason
2008-09	South Carolina	10-18	2-12	11th	
2009-10	South Carolina	14-15	7-9	T-7th	
2010-11	South Carolina	18-15	8-8	T-5th	WNIT 2nd Round
2011-12	South Carolina	25-10	10-6	T-4th	NCAA Sweet 16
2012-13	South Carolina	25-8	11-5	T-4th	NCAA 2nd Round
2013-14	South Carolina	29-5	14-2	1st	NCAA Sweet 16
2014-15	South Carolina	34-3	15-1	T-1st	SEC Tourn. Champ./NCAA Final Four
2015-16	South Carolina	33-2	16-0	1st	SEC Tourn. Champ./NCAA Sweet 16
2016-17	South Carolina	33-4	14-2	1st	SEC Tourn. Champ./NCAA Champ.
2017-18	South Carolina	29-7	12-4	T-2nd	SEC Tourn. Champ/NCAA Elite Eight
2018-19	South Carolina	23-10	13-3	2nd	NCAA Sweet 16
2019-20	South Carolina	32-1	16-0	1st	SEC Tourn. Champ/(NCAA canceled)
2020-21	South Carolina	26-5	14-2	2nd	SEC Tourn. Champ/NCAA Final Four
2021-22	South Carolina	35-2	15-1	1st	NCAA Champion
2022-23	South Carolina	36-1	16-0	1st	SEC Tourn. Champ/NCAA Final Four
2023-24	South Carolina	38-0	16-0	1st	SEC Tourn., Champ/NCAA Champ
2024-25	South Carolina	32-3	15-1	T-1st	SEC Tourn. Champ/
At SC	**17th season**	**472-109**	**214-56**	**9 SEC Titles**	**9 SEC Trn. Titles, 3 NCAA Titles, 11 Sweet 16s**
At Temple	**8 seasons**	**172-80**	**99-25**	**3 A-10 Titles**	**4 A-10 Tourn. Titles, 6 NCAA appearances**
Career	*25th season*	*644-189*	*313-81*		

STALEY HIGHLIGHTS

Coaching Highlights

College

- 18 NCAA Tournament Appearances (12 at SC)
- 3x NCAA National Champion (2017.2022, 2024)
- 7 30-Win Seasons
- 10 Regular-Season Conference Titles (SEC 2014, 2015, 2016, 2017, 2020, 2022, 2023, 2024, 2025; A-10 2008)
- 12 Conference Tournament Titles (SEC 2015, 2016, 2017, 2018, 2020, 2021, 2023, 2024; A-10 2002, 2004, 2005, 2006)
- 5-time National Coach of the Year (2014, 2020, 2022, 2023)
- 4-time WBCA Region Coach of the Year (Region 3 2014, 2015, 2016; Region 1 2005)
- 9x Conference Coach of the Year (SEC 2014, 2015, 2016, 2020, 2022, 2023, 2024; A-10 2004, 2005)

USA Basketball

- Senior National Team Head Coach (2017-21) – Tokyo Olympics gold (2020); FIBA AmeriCup gold (2021); co-National Coach of the Year (2021); FIBA AmeriCup gold (2019), FIBA World Cup gold (2018), National Coach of the Year (2018)
- Senior National Team Asst. Coach (2006-08, 2014-16) – Rio Olympics gold medal (2016), FIBA World Championship gold medal (2014), Beijing Olympics gold medal (2008), FIBA Americas Championship gold medal (2007), FIBA World Championship bronze medal (2006)
- U19 National Team Head Coach – FIBA U19 World Championship gold medal (2015), co-National Coach of the Year (2015)
- U18 National Team Head Coach – FIBA U18 Americas Championship gold medal (2014)
- Pan Am Games Head Coach – Gold medal (2007)

Playing Highlights

U.S. Professional – 11 seasons

- Five-time WNBA All-Star (2001, 2002, 2003, 2005, 2006)
- Two-time ABL All-Star (1997, 1998)
- WNBA All-Decade Team

USA Basketball

- Olympic gold medalist (1996, 2000, 2004)
- Flag bearer for U.S. in Olympic Games Opening Ceremony (2004)
- Two-time USA Basketball Female Athlete of the Year (1994, 2004)

College – Virginia (1989-92)

- Kodak All-America (1990, 1991, 1992)
- Honda-Broderick Cup Award for Collegiate Female Athlete of the Year (1991)
- Two-time ACC Player of the Year (1991, 1992)
- NCAA Tournament MOP (1991)

Other Notables

- FIBA Hall of Fame, Class of 2025
- Naismith Mem. Basketball Hall of Fame, Class of 2013
- Order of the Palmetto Recipient (2013)
- Women's Basketball Hall of Fame, Class of 2012
- Two-time Wanamaker Award (1997, 2005)
- Henry P. Iba Citizenship Award (2007)

SOUTH CAROLINA DAWN STALEY ERA SINGLE-GAME RECORDS

Scoring

Most	Points
1. vs. Charleston, 11/25/20	119
2. vs. Maryland, 11/12/23	114
3. vs. Savannah State, 12/14/14	111
4. vs. Clemson, 11/16/23	109
5. vs. Tennessee Tech, 3/21/25	*108*

Fewest	Points
1. at Stanford, 11/26/10	32*
2. vs. Georgia, 3/4/11	34
3. vs. Mississippi State, 3/5/09=	39
4. at Georgia, 1/13/13	40
5. at Mississippi State, 2/26/09	41

Fewest Allowed	Points
1. vs. Mississippi Valley State, 11/24/23	19*
2. vs. Howard, 3/18/22	21
vs. South Carolina State, 12/14/11	21
4. vs. Charleston Southern, 12/18/22	23
5. vs. Presbyterian, 11/27/11	24

Most Allowed	Points
1. at Connecticut, 2/11/19	97
2. vs. Arkansas, 3/8/19	95
3. vs. Baylor, 12/2/18	94
vs. Connecticut, 3/26/18	94
at Clemson, 11/19/09	94

Margin of Outcome

Victory	Score	Margin
1. vs. Miss. Valley State, 11/24/23	101-19	+82
2. vs. Charleston, 11/25/20	119-38	+81
3. vs. Presbyterian, 12/16/23	99-29	+70
vs. East Tennessee State, 11/7/22	101-31	+70
vs. Charleston Southern, 11/8/13	99-29	+70

Defeat	Score	Margin
1. at Stanford, 11/26/10	32-70	-38
2. vs. Georgia, 3/4/11	34-66	-32
3. vs. Stanford, 12/19/08	47-78	-31
4. at Penn State, 11/21/10	48-78	-30
5. vs. Connecticut, 2/16/25	*58-87*	*-29*
vs. Connecticut, 3/26/18	65-94	-29
vs. Connecticut, 12/28/08	48-77	-29

Field Goals

Made	FGM
1. vs. Clemson, 11/16/23	44
2. vs. Tennessee Tech, 3/21/25	*43*
vs. Maryland, 11/12/23	43
vs. Notre Dame, 11/6/23	43
vs. Coastal Carolina, 12/21/22	43

Attempts	FGA
1. vs. Clemson, 11/16/23	83
vs. Maryland, 11/12/23	83
3. vs. Arkansas, 2/20/25	*82*
vs. Arkansas, 3/7/20	82
5. vs. Oklahoma, 1/19/25	*81*
vs. Tennessee, 3/3/24	81

Highest Percentage (Min. 40 FGA)	FGM-A	Pct
1. vs. Morgan State, 12/6/23	41-60	.683
2. at Texas A&M, 1/21/24	39-58	.672
3. vs. Tennessee Tech, 3/21/25	*43-64*	*.672*
4. at Vanderbilt, 1/18/18	36-54	.667
5. vs. Auburn, 1/5/23	36-57	.647

Lowest Percentage (Min. 40 FGA)	FGM-A	Pct
1. at Stanford, 11/26/10	12-55	.218
2. vs. Georgia, 3/4/11	12-52	.231
3. at Florida, 1/20/13	15-64	.234
4. at Kentucky, 2/5/09	13-55	.236
5. at Georgia, 1/2/11	13-54	.241

Lowest %age Allowed (Min. 40 FGA)	FGM-A	Pct
1. vs. Miss. Valley State, 11/24/23	8-67	.119*
2. vs. South Carolina State, 12/14/11	6-48	.125
2. vs. Howard, 3/18/22	8-54	.148
3. vs. Presbyterian, 12/16/23	10-64	.156
4. vs. Charleston Southern, 12/18/22	8-50	.160
vs. NC Central, 12/2/13	8-50	.160

Highest %age Allowed (Min. 40 FGA)	FGM-A	Pct
1. vs. Connecticut, 3/26/18	37-63	.587
2. vs. Connecticut, 2/11/19	37-65	.569
3. vs. Connecticut, 12/28/08	35-62	.565
vs. Florida, 1/9/11	26-46	.565
5. vs. Tennessee, 1/14/18	31-55	.564

3-Point Field Goals

Made	3FGM
1. vs. Minnesota, 12/11/16	16
2. vs. Temple, 12/21/18	15
3. vs. Appalachian State, 12/5/18	14
at Auburn, 1/5/17	14
5. at Iowa State, 12/6/20	13

Attempts	3FGA
1. vs. Howard, 3/18/22	38
2. vs. Minnesota, 12/11/16	33
3. vs. Syracuse, 3/25/16	32
4. vs. Wofford, 12/29/24	*31*
vs. Temple, 12/21/18	31

Percentage (Min. 5 3FGA)	3FGM-A	Pct
1. vs. ETSU, 11/22/18	11-16	.688
2. at UCLA, 11/24/24	*8-12*	*.667*
at Kentucky, 2/25/24	8-12	.667
at Alabama, 1/10/10	8-12	.667
vs. Charlotte, 12/21/08	8-12	.667
vs. Kentucky, 2/18/18	6-9	.667
vs. Western Carolina, 12/29/12	6-9	.667
vs. Oregon State, 3/25/14	4-6	.667
vs. Ole Miss, 1/30/14	4-6	.667
vs. Savannah State, 12/28/13	4-6	.667

Free Throws

Made	FTM
1. vs. Savannah State, 12/14/14	34
vs. Oregon State, 3/25/14	34
3. vs. Missouri, 1/10/16	32
vs. Ole Miss, 1/30/14	32
at Mississippi State, 1/6/12	32

Attempts	FTA
1. at Mississippi State, 1/6/13	50
2. vs. Savannah State, 12/28/13	48
3. vs. Charleston, 11/25/20	47
vs. Savannah State, 12/14/14	47
5. vs. Missouri, 2/2/14	46

Percentage (Min. 10 FTA)	FTM-A	Pct
1. vs. Florida, 2/13/25	*21-22*	*.955*
2. vs. Alabama, 1/31/21	19-20	.950
3. vs. Quinnipiac, 3/25/17	18-19	.947
4. at Texas A&M, 2/23/17	15-16	.923
5. vs. Kentucky, 2/18/18	23-25	.920

Rebounding

Total	Rebs
1. vs. Arkansas, 1/22/23	74
2. vs. Clemson, 11/16/23	73
vs. Charleston, 11/25/20	73
4. vs. Howard, 3/18/22	69
5. vs. Mississippi Valley State, 11/24/23	66

Margin	Rebs	Margin
1. vs. Arkansas, 1/22/23	74-17	+57
2. vs. Hampton, 11/27/22	62-15	+47
3. vs. Clemson, 11/16/23	73-27	+46
4. vs. Charleston, 11/25/20	73-28	+45
5. vs. Howard, 3/18/22	69-28	+41

Offensive	Off. Rebs
1. vs. Arkansas, 1/22/23	32
2. vs. Tennessee, 2/20/22	31
3. vs. Purdue, 11/30/24	*30*
vs. Howard, 3/18/22	30
4. vs. Elon, 11/9/12	29

Turnovers

Fewest	TOs
1. vs. Purdue, 11/30/24	*4*
at Tennessee, 2/2/12	4
2. 10 times, most recent, at Ole Miss, 1/4/18	5

Most	TOs
1. at Wake Forest, 12/3/08	32
2. at Ole Miss, 2/25/16	29
vs. Hampton, 11/22/12	29
vs. Kentucky, 1/15/12	29
5. at Kentucky, 1/13/11	28

Assists

1. at Kentucky, 2/25/24	30
vs. Clemson, 11/16/23	30
vs. Maryland, 11/12/23	30
4. vs. Notre Dame, 11/6/23	29
vs. Minnesota, 12/11/16	29

Steals

1. at Alabama State, 11/11/18	22
2. vs. Alabama State, 11/10/17	21
vs. NC Central, 12/1/14	21
vs. Furman, 12/11/11	21
5. vs. East Carolina, 11/17/24	*19*

Blocked Shots

1. vs. Presbyterian, 12/16/23	17*
vs. Appalachian State, 11/17/19	17*
3. vs. South Dakota State, 11/20/23	16
vs. Coastal Carolina, 12/21/22	16
vs. Kansas State, 12/3/21	16
vs. Clemson, 11/15/18	16
vs. Winthrop, 12/13/15	16

* indicates also a school record

30 MARYAM DAUDA

6-4 • Jr. • Forward • Bentonville, Ark.
Major: Economics

Full Bio

IG: @maryamdauda44 • X: @maryamdauda30 • TIKTOK: maryamdauda9

Career Notables

- Averaged 6.7 points and 4.5 rebounds over her two seasons at Arkansas
- Started all 33 games of her sophomore season, posting 10.1 points and 6.3 rebounds per game and leading the Razorbacks in field goal percentage (.455), blocks (74) and offensive rebounds (79)
- Led the SEC with 2.8 blocks per conference game and ranked 21st in the nation with 2.2 blocks per game overall
- Ranked as high as 13th in the 2021 signing class, according to espnW
- Named McDonald's All-America, semifinalist for Naismith High School Player of the Year as a senior (2021)
- Was a four-time all-conference and three-time all-state selection and left Bentonville High School as its all-time leading scorer, rebounder and shot blocker

Season Highlights

- Has played in 30 games, including 10 against ranked opponents and 15 SEC contests
- Scored four points and grabbed four boards plus a steal in her first NCAA Tournament appearance against Tennessee Tech (Mar. 21)
- Defensive machine against #10/10 Oklahoma (Mar. 8) in SEC Tournament semifinals, holding the Sooners' top scorer Reagan Beers (17.8 ppg) to just seven points on the day ... posted all five of her points and two of her rebounds during a 14-2 run over the last 3:23 of the first half to give the Gamecocks a 17-point lead
- Grabbed four of her seven rebounds at Vanderbilt (Feb. 23) in just three minutes of first-quarter action, helping Gamecocks out to an early double-digit lead
- Recorded a near double-double against Arkansas (Feb. 20) posting nine points while grabbing a season-high tying eight boards – five in the second quarter – in a season-high 14 minutes
- Made the most of her fourth-quarter minutes at Georgia (Feb. 6), adding three points with a team-high three rebounds in the final period of the win
- Hit her fourth 3 of the season against #13/13 Oklahoma (Jan. 19) to cap a 12-2 run by the Gamecocks in the opening quarter
- Scored season-high 10 points in home opener against Coppin State (Nov. 14), grabbing eight boards, including five offensive

2024-25 GAME-BY-GAME

Opponent	Date	GS	MIN	FG-FGA	PCT	3FG-3FGA	PCT	FT-FTA	PCT	OFF	DEF	TOT	AVG	PF	A	TO	BLK	STL	PTS	AVG
vs Michigan	11/04/2024		04:14	0-2	.000	0-2	.000	0-0	.000	0	1	1	1.0	0	0	0	1	0	0	0.0
Coppin St.	11/14/2024		16:06	3-5	.600	1-3	.333	3-5	.600	5	3	8	4.5	0	1	0	0	1	10	5.0
East Carolina	11/17/2024		08:06	0-0	.000	0-0	.000	2-2	1.000	1	3	4	4.3	1	0	0	0	0	2	4.0
at Clemson	11/20/2024		07:21	1-3	.333	1-3	.333	0-0	.000	0	0	0	3.3	1	0	0	0	0	3	3.8
vs Iowa St.	11/28/2024		04:23	0-1	.000	0-0	.000	0-0	.000	1	2	3	3.2	0	0	1	0	0	0	3.0
vs Purdue	11/30/2024		06:46	0-2	.000	0-2	.000	0-0	.000	0	0	0	2.7	0	0	0	0	0	0	2.5
vs TCU	12/08/2024		04:57	0-2	.000	0-2	.000	0-0	.000	0	1	1	2.4	2	0	0	0	0	0	2.1
South Fla.	12/15/2024		02:03	0-0	.000	0-0	.000	0-0	.000	0	0	0	2.1	1	0	1	0	0	0	1.9
Charleston So.	12/19/2024		03:46	1-1	1.000	0-0	.000	0-0	.000	0	0	0	1.9	0	0	0	0	0	2	1.9
Wofford	12/29/2024		10:00	1-5	.200	1-1	1.000	6-7	.857	1	4	5	2.2	0	0	1	0	1	9	2.6
at Missouri	01/02/2025		05:23	0-1	.000	0-1	.000	1-2	.500	0	1	1	2.1	4	0	1	0	0	1	2.5
at Mississippi St.	01/05/2025		03:25	0-0	.000	0-0	.000	0-0	.000	0	1	1	2.0	0	0	0	0	0	0	2.3
Texas A&M	01/09/2025		08:34	1-3	.333	0-0	.000	0-0	.000	1	0	1	1.9	1	1	0	1	0	2	2.2
Texas	01/12/2025		07:06	0-2	.000	0-1	.000	0-0	.000	0	0	0	1.8	1	0	1	0	0	0	2.1
at Alabama	01/16/2025		06:49	0-2	.000	0-1	.000	0-0	.000	0	1	1	1.7	2	0	2	0	0	0	1.9
Oklahoma	01/19/2025		10:59	1-5	.200	1-3	.333	2-2	1.000	0	1	1	1.7	4	0	0	0	0	5	2.1
LSU	01/24/2025		01:08	0-0	.000	0-0	.000	0-0	.000	0	0	0	1.6	0	0	0	1	0	0	2.0
at Tennessee	01/27/2025		05:06	0-0	.000	0-0	.000	0-0	.000	0	2	2	1.6	0	0	1	0	0	0	1.9
Auburn	02/02/2025		03:57	0-0	.000	0-0	.000	0-0	.000	0	0	0	1.5	0	0	1	0	0	0	1.8
at Georgia	02/06/2025		06:52	0-1	.000	0-0	.000	3-4	.750	0	3	3	1.6	2	0	1	0	1	3	1.9
at Texas	02/09/2025		04:27	0-0	.000	0-0	.000	0-0	.000	0	1	1	1.6	3	0	0	0	0	0	1.8
Florida	02/13/2025		04:09	0-1	.000	0-1	.000	0-0	.000	1	0	1	1.5	0	0	0	0	0	0	1.7
Arkansas	02/20/2025		14:15	3-5	.600	1-1	1.000	2-2	1.000	3	5	8	1.8	0	0	1	0	0	9	2.0
at Vanderbilt	02/23/2025		11:51	1-2	.500	0-0	.000	1-2	.500	3	4	7	2.0	0	0	0	0	1	3	2.0
at Ole Miss	02/27/2025		02:29	0-0	.000	0-0	.000	0-0	.000	0	0	0	2.0	0	0	0	0	0	0	2.0
vs Vanderbilt	03/07/2025		03:24	1-2	.500	0-0	.000	0-0	.000	2	0	2	2.0	0	0	0	0	0	2	2.0
vs Oklahoma	03/08/2025		12:21	1-3	.333	0-1	.000	3-4	.750	2	1	3	2.0	2	1	1	2	3	5	2.1
vs Texas	03/09/2025		01:04	0-0	.000	0-0	.000	0-0	.000	0	0	0	1.9	1	0	0	0	0	0	2.0
Tennessee Tech	03/21/2025		08:48	2-3	.667	0-0	.000	0-0	.000	1	3	4	2.0	0	0	0	0	1	4	2.1
Indiana	03/23/2025		04:08	0-0	.000	0-0	.000	0-0	.000	0	0	0	1.9	0	0	0	0	0	0	2.0

CAREER STATS

SEASON	TEAM	GP-GS	MIN/AVG	FG-FGA	FG%	3FG-3FGA	3FG%	FT-FTA	FT%	OFF	DEF	TOT	AVG	PF-FO	A	TO	BLK	STL	PTS	AVG
2022-23	AR	35-0	386/11.0	47-112	.420	6-24	.250	23-31	.742	45	49	94	2.7	64-0	23	42	22	11	123	3.5
2023-24	AR	33-33	947/28.7	121-266	.455	29-91	.319	62-82	.756	79	130	209	6.3	96-1	41	67	74	24	333	10.1
2024-25	SC	30-0	194/6.5	16-51	.314	5-22	.227	23-30	.767	21	37	58	1.9	25-0	3	12	5	8	60	2.0
TOTAL FOR SC		**30-0**	**194/6.5**	**16-51**	**.314**	**5-22**	**.227**	**23-30**	**.767**	**21**	**37**	**58**	**1.9**	**25-0**	**3**	**12**	**5**	**8**	**60**	**2.0**
TOTAL		**98-33**	**1527/15.6**	**184-429**	**.429**	**40-137**	**.292**	**108-143**	**.755**	**145**	**216**	**361**	**3.7**	**185-1**	**67**	**121**	**101**	**43**	**516**	**5.3**

Awards

At Arkansas
2x SEC Academic Honor Roll (2022, 2023)

High School
McDonald's All-American (2021)

Miscellaneous

	Season	Career	Record
Double-Doubles	0	2^	1-1
20+ Points	0	1^	0-1
10+ Points	1	22^	12-10
10+ Rebounds	0	5^	4-1
5+ Blocks	0	1^	1-0
Tm-High Points	0	5^	1-4
Tm-High Rebs.	0	5^	2-3

Career Highs

Pts ..... 22 at Tulsa, 3/21/24^
FG ..... 9 at Tulsa, 3/21/24^
FGA ..... 17 vs. South Carolina, 2/29/24^
3FG ..... 4 at LSU, 1/21/24^
3FGA ..... 12 vs. South Carolina, 2/29/24^
FT ..... 6, 2x, last vs. Wofford, 12/29/24^
FTA ..... 7 vs. Wofford, 12/29/24
Reb ..... 13 vs. Mississippi State, 1/11/24^
Off Reb ..... 7 at Alabama, 1/14/24^
Blk ..... 10 at Alabama, 1/14/24^
Stl ..... 4 vs. Georgia, 1/7/24^
Asst ..... 5 at Alabama, 1/14/24^
Min ..... 38 vs. Mississippi State, 1/11/24^

NCAA Tournament Career Highs

Pts ..... 4 vs. Tennessee Tech, 3/21/25
FG ..... 2 vs. Tennessee Tech, 3/21/25
FGA ..... 3 vs. Tennessee Tech, 3/21/25
FT .....
FTA .....
Reb ..... 4 vs. Tennessee Tech, 3/21/25
Off Reb ..... 1 vs. Tennessee Tech, 3/21/25
Blk .....
Stl ..... 1 vs. Tennessee Tech, 3/21/25
Asst .....
Min ..... 9 vs. Tennessee Tech, 3/21/25

^ indicates occurred at least once at previous NCAA Div. I school

8 JOYCE EDWARDS

6-3 • Fr. • Forward • Camden, S.C.
Major: Environmental Science

Full Bio

IG: @joyceedwards_8 • X: @JoyceEdwards24 • TIKTOK: @joyceeeee008

Career Notables

- Third Gamecock freshman all-time to earn First-Team All-SEC honors
- Ranked No. 3 in the 2024 Class, according to espnW and earned Gatorade National Player of the Year honors
- Was named co-MVP of the 2024 McDonald's All-American game with a game-high 19 points
- Poured in 31.3 points, 13.3 rebounds, 4.5 steals and 3.3 blocks per game as a senior
- Earned USA Today Girls Athlete of the Year in her last two seasons after leading Camden to back-to-back state titles

Season Highlights

- Ranks 31st in the nation in field goal percentage ... SEC fourth-best .550 percentage
- Posted 22 points in her NCAA Tournament debut against Tennessee Tech (Mar. 21), tallying her fifth 20-point game of the season to become just the sixth Gamecock freshman to hit the mark in an NCAA Tournament game
- Finished SEC Tournament with a team second-best 14.7 ppg, posting double figure scoring in all three games
- Posted her fourth 20-point game of the season against #10/10 Oklahoma (Mar. 8) in the SEC Tournament semifinal, becoming the second Gamecock freshman all-time to hit the mark in an SEC Tournament game ... scored seven of her 21 points in a 15-2 run in the first quarter that put the Sooners on their heels
- Tied program record for offensive rebounds in an SEC game and offensive boards by a freshman with 10 at Vanderbilt (Feb. 23), finishing with her third double-double of the season (17 pts/12 rebs) ... scored 11 points in a 16-1 run she started after the Commodores had closed within six early in the third quarter
- Set a new career-high 28 points against Florida (Feb. 13), the most ever by a Gamecock freshman in SEC play
- Scored four of her team-high 18 points at #18/17 Tennessee (Jan. 27) in the fourth quarter to stop a 10-2 Lady Vol run
- Led the team for the third-straight game with 14 points against #5/4 LSU (Jan. 24)
- Tallied a new career-high 21 points at #19/19 Alabama (Jan. 16), knocking down 11 in the final quarter, including nine during the late rally that turned a five-point lead into an 18-point victory
- Solid SEC debut at Mizzou (Jan. 2) with seven of her nine points coming on a 9-0 run late in the second quarter after the Tigers had closed within two points
- SEC Freshman of the Week after strong showing at the Fort Myers Tipoff, including her first career double-double with 13 points and 11 boards against #15/15 Iowa State (Nov. 28)
- Made college debut against Michigan (Nov. 4), grabbing a key defensive rebound and a pair of free throws in final 13 seconds to help seal the win as part of her 10-point, 7-rebound effort

2024-25 GAME-BY-GAME

Opponent	Date	GS	MIN	FG-FGA	PCT	3FG-3FGA	PCT	FT-FTA	PCT	OFF	DEF	TOT	AVG	PF	A	TO	BLK	STL	PTS	AVG
vs Michigan	11/04/2024		29:25	3-10	.300	0-0	.000	4-6	.667	3	4	7	7.0	2	1	2	1	2	10	10.0
vs NC State	11/10/2024	*	25:37	3-9	.333	0-0	.000	2-2	1.000	3	2	5	6.0	1	2	8	0	4	8	9.0
Coppin St.	11/14/2024		19:43	4-8	.500	0-1	.000	2-4	.500	1	5	6	6.0	3	1	2	1	0	10	9.3
East Carolina	11/17/2024		19:49	5-10	.500	0-0	.000	2-2	1.000	1	1	2	5.0	3	1	2	2	1	12	10.0
at Clemson	11/20/2024		13:52	3-6	.500	0-0	.000	2-2	1.000	5	1	6	5.2	1	1	2	0	0	8	9.6
at UCLA	11/24/2024		16:38	3-8	.375	0-0	.000	0-0	.000	3	0	3	4.8	2	1	3	0	1	6	9.0
vs Iowa St.	11/28/2024		22:47	6-8	.750	0-0	.000	1-2	.500	3	8	11	5.7	0	1	2	0	3	13	9.6
vs Purdue	11/30/2024		17:35	5-12	.417	0-0	.000	1-2	.500	6	3	9	6.1	2	1	0	0	3	11	9.8
Duke	12/05/2024		15:56	3-4	.750	0-0	.000	2-2	1.000	0	2	2	5.7	2	2	1	0	3	8	9.6
vs TCU	12/08/2024		12:12	2-2	1.000	0-0	.000	2-2	1.000	1	2	3	5.4	0	2	2	0	0	6	9.2
South Fla.	12/15/2024		21:00	6-11	.545	0-0	.000	3-3	1.000	2	0	2	5.1	1	2	2	2	1	15	9.7
Charleston So.	12/19/2024		21:24	6-9	.667	0-0	.000	8-8	1.000	3	3	6	5.2	1	0	0	0	2	20	10.6
Wofford	12/29/2024		22:40	7-10	.700	0-0	.000	2-3	.667	2	2	4	5.1	2	3	3	0	0	16	11.0
at Missouri	01/02/2025		17:43	3-5	.600	0-0	.000	3-3	1.000	3	2	5	5.1	3	1	1	1	1	9	10.9
at Mississippi St.	01/05/2025		20:36	4-8	.500	0-0	.000	2-2	1.000	0	0	0	4.7	2	1	3	0	1	10	10.8
Texas A&M	01/09/2025		22:15	8-10	.800	0-0	.000	3-4	.750	4	6	10	5.1	1	3	0	0	0	19	11.3
Texas	01/12/2025		18:32	4-9	.444	0-0	.000	2-4	.500	0	2	2	4.9	3	0	3	0	1	10	11.2
at Alabama	01/16/2025		23:25	7-10	.700	0-0	.000	7-7	1.000	3	3	6	4.9	2	0	2	1	0	21	11.8
Oklahoma	01/19/2025		22:53	8-10	.800	0-0	.000	1-3	.333	2	2	4	4.9	1	0	2	0	0	17	12.1
LSU	01/24/2025		18:12	5-11	.455	0-0	.000	4-8	.500	3	1	4	4.9	3	0	0	1	1	14	12.2
at Tennessee	01/27/2025		29:05	8-13	.615	0-0	.000	2-5	.400	1	4	5	4.9	2	1	1	1	1	18	12.4
Auburn	02/02/2025		28:12	8-11	.727	0-0	.000	2-3	.667	1	4	5	4.9	0	2	0	0	2	18	12.7
at Georgia	02/06/2025		19:40	3-6	.500	0-0	.000	0-0	.000	3	1	4	4.8	2	3	2	2	1	6	12.4
at Texas	02/09/2025		18:23	4-6	.667	0-1	.000	1-2	.500	0	2	2	4.7	1	0	2	0	1	9	12.3
Florida	02/13/2025		19:31	10-17	.588	0-0	.000	8-8	1.000	2	3	5	4.7	1	1	0	0	1	28	12.9
UConn	02/16/2025		28:57	7-10	.700	0-0	.000	3-3	1.000	1	4	5	4.7	2	0	1	2	0	17	13.0
Arkansas	02/20/2025		18:18	8-14	.571	0-0	.000	2-3	.667	1	7	8	4.9	0	1	2	0	1	18	13.2
at Vanderbilt	02/23/2025		28:33	6-12	.500	0-0	.000	5-7	.714	10	2	12	5.1	3	3	1	2	3	17	13.4
at Ole Miss	02/27/2025		15:06	3-9	.333	0-0	.000	4-6	.667	1	1	2	5.0	4	0	1	1	0	10	13.2
Kentucky	03/02/2025		22:06	2-8	.250	0-0	.000	2-2	1.000	2	1	3	4.9	1	1	1	0	0	6	13.0
vs Vanderbilt	03/07/2025		20:50	4-8	.500	0-0	.000	4-4	1.000	2	2	4	4.9	1	1	2	1	2	12	13.0
vs Oklahoma	03/08/2025		29:05	8-17	.471	0-0	.000	5-6	.833	2	3	5	4.9	2	0	1	0	0	21	13.2
vs Texas	03/09/2025		22:40	4-8	.500	0-0	.000	3-3	1.000	0	3	3	4.8	1	1	1	1	1	11	13.2
Tennessee Tech	03/21/2025		21:29	9-12	.750	0-0	.000	4-4	1.000	3	2	5	4.9	1	2	2	0	2	22	13.4
Indiana	03/23/2025		22:45	2-8	.250	0-1	.000	1-2	.500	1	5	6	4.9	0	1	5	0	0	5	13.2

CAREER STATS

SEASON	TEAM	GP-GS	MIN/AVG	FG-FGA	FG%	3FG-3FGA	3FG%	FT-FTA	FT%	OFF	DEF	TOT	AVG	PF-FO	A	TO	BLK	STL	PTS	AVG
2024-25	SC	35-1	747/21.3	181-329	.550	0-3	.000	99-127	.780	78	93	171	4.9	56-0	40	62	19	39	461	13.2
TOTAL		**35-1**	**747/21.3**	**181-329**	**.550**	**0-3**	**.000**	**99-127**	**.780**	**78**	**93**	**171**	**4.9**	**56-0**	**40**	**62**	**19**	**39**	**461**	**13.2**

Awards

South Carolina
All-America honorable mention (2025 - USBWA, AP)
All-SEC First Team (2025)
SEC All-Freshman Team (2025)
4x SEC Freshman of the Week (12/3, 1/21, 1/28, 2/25)

High School
Gatorade National Player of the Year (2024)
Morgan Wootten National Player of the Year (2024)
McDonald's All-America (2024)
USA Today Athlete of the Year (2023, 2024)
USA Today Girls Basketball Player of the Year (2024)
4x SCBCA 3A Player of the Year (2021, 2022, 2023, 2024)

International (United States)
2024 FIBA U18 AmeriCup, gold medal
2024 FIBA U18 AmeriCup MVP
2023 FIBA U19 World Cup, gold medal
2023 FIBA U19 World Cup All-Star Five

Miscellaneous

	Season	Career	Record
Double-Doubles	3	3	3-0
20+ Points	5	5	5-0
10+ Points	25	25	24-1
10+ Rebounds	3	3	3-0
Tm-High Points	15	15	15-0
Tm-High Rebs.	5	5	5-0

In the Gamecock Record Book

Game
1st – Offensive rebounds in SEC game (10 at Vanderbilt, 2/23/25)

Career Highs

Pts ..... 28 vs. Florida, 2/13/25
FG ..... 10 vs. Florida, 2/13/25
FGA ..... 17, 2x, last vs. Oklahoma, 3/8/25
FT ..... 8, 2x, last vs. Florida, 2/13/25
FTA ..... 8, 3x, last vs. Florida, 2/13/25
Reb ..... 12 at Vanderbilt, 2/23/25
Off Reb ..... 10 at Vanderbilt, 2/23/25
Blk ..... 2, 5x, last vat Vanderbilt, 2/23/25
Stl ..... 4 vs. NC State, 11/10/24
Asst ..... 3, 4x, last at Vanderbilt, 2/23/25
Min ..... 29, 4x, last at Vanderbilt, 2/23/25

NCAA Tournament Career Highs

Pts ..... 22 vs. Tennessee Tech, 3/21/25
FG ..... 9 vs. Tennessee Tech, 3/21/25
FGA ..... 12 vs. Tennessee Tech, 3/21/25
FT ..... 4 vs. Tennessee Tech, 3/21/25
FTA ..... 4 vs. Tennessee Tech, 3/21/25
Reb ..... 6 vs. Indiana, 3/23/25
Off Reb ..... 3 vs. Tennessee Tech, 3/21/25
Blk .....
Stl ..... 2 vs. Tennessee Tech, 3/21/25
Asst ..... 2 vs. Tennessee Tech, 3/21/25
Min ..... 23 vs. Indiana, 3/23/25

20 SANIA FEAGIN

6-3 • Sr. • Forward • Ellenwood, Ga.
Major: Services Management

Full Bio

IG: @Supreme.Nia • X: @SupremeNia • TIKTOK: @supreme.nia

Career Notables

- Part of teams the helped Gamecocks become just third program in history of AP Poll to hold No. 1 spot every week in back-to-back seasons ... in 2023-24, team became just fifth program in NCAA history to go undefeated and win a National Championship with a program-record 38 wins and ran SEC win streak to league-record 57 games, which is sixth-best conference win streak in NCAA history
- Among the first Gamecocks to win two National Championships (2022, 2024) and helped team reach the Final Four in her other season ... Has helped Gamecocks to four SEC regular-season titles and three SEC Tournament crowns

Season Highlights

- Averaging 10.8 points and 4.8 rebounds and shooting 69.4 percent from the field in postseason action
- Posting 8.3 points on 62.4 percent shooting, 4.8 rebounds and 1.8 blocks per game against ranked opponents
- Ranked sixth in SEC in blocks per game (1.51)
- Earned a spot on the SEC All-Tournament team averaging 12.7 points, 5.3 rebounds and 2.0 assists at the event
- Dominant on both ends at Ole Miss (Feb. 27), scoring career-high 22 points, including eight in seven minutes of the first quarter, shooting 10-of-13 and blocking five shots
- Excellent on both sides of the ball against #5/4 LSU (Jan. 24), tallying her seventh game in double figures while leading the team in blocks (3), boards (7), and assists (3) in a career-high 36 minutes
- Played solid, physical defense against the frontline of #13/13 Oklahoma (Jan. 19), including three blocked shots, while adding 12 points
- Steadying force in the second half at #19/19 Alabama (Jan. 16) as the Tide looked to rally, posting six points, six rebounds, two assists, a block and a steal in the final 20 minutes
- Dominated on the defensive end against #5/6 Texas (Jan. 12) handing out a career-high six blocks, including three in the first quarter to set the tone early, while grabbing nine boards in an SEC career-high 31 minutes
- Scored four straight points during the 10-0 run that opened the second quarter at #9/13 TCU (Dec. 8)
- Led the offense with 13 points against #15/15 Iowa State (Nov. 28) and was outstanding defensively against Audi Crooks, especially in the first half holding her to just one point and four rebounds in the opening 20 minutes

2024-25 GAME-BY-GAME

Opponent	Date	GS	MIN	FG-FGA	PCT	3FG-3FGA	PCT	FT-FTA	PCT	OFF	DEF	TOT	AVG	PF	A	TO	BLK	STL	PTS	AVG
vs Michigan	11/04/2024	*	10:56	0-2	.000	0-0	.000	2-2	1.000	0	0	0	0.0	2	0	1	1	0	2	2.0
vs NC State	11/10/2024	*	30:08	3-7	.429	0-0	.000	0-1	.000	2	6	8	4.0	1	2	2	3	1	6	4.0
Coppin St.	11/14/2024	*	07:27	1-2	.500	0-0	.000	2-2	1.000	2	1	3	3.7	4	0	2	0	0	4	4.0
East Carolina	11/17/2024	*	14:52	3-4	.750	0-0	.000	4-4	1.000	2	2	4	3.8	2	1	1	0	1	10	5.5
at Clemson	11/20/2024	*	18:34	3-4	.750	0-0	.000	0-0	.000	1	5	6	4.2	1	1	2	2	1	6	5.6
at UCLA	11/24/2024	*	13:14	2-4	.500	0-0	.000	0-0	.000	1	0	1	3.7	1	0	2	1	1	4	5.3
vs Iowa St.	11/28/2024	*	15:39	6-8	.750	0-0	.000	1-1	1.000	2	3	5	3.9	4	0	0	2	1	13	6.4
vs Purdue	11/30/2024	*	14:07	2-5	.400	0-0	.000	0-2	.000	4	3	7	4.3	1	1	0	2	0	4	6.1
Duke	12/05/2024	*	21:44	3-3	1.000	0-0	.000	5-6	.833	1	0	1	3.9	2	3	1	2	2	11	6.7
vs TCU	12/08/2024	*	07:25	2-2	1.000	0-0	.000	0-0	.000	0	0	0	3.5	4	1	1	0	1	4	6.4
South Fla.	12/15/2024	*	18:14	7-10	.700	0-0	.000	0-0	.000	2	1	3	3.5	1	1	0	1	1	14	7.1
Charleston So.	12/19/2024	*	18:16	3-9	.333	0-0	.000	2-2	1.000	3	3	6	3.7	0	3	3	0	1	8	7.2
Wofford	12/29/2024	*	17:20	2-5	.400	0-0	.000	1-1	1.000	4	4	8	4.0	1	1	1	1	0	5	7.0
at Missouri	01/02/2025	*	13:03	1-2	.500	0-0	.000	2-2	1.000	1	1	2	3.9	4	0	0	0	0	4	6.8
at Mississippi St.	01/05/2025	*	21:25	1-4	.250	0-0	.000	4-6	.667	0	2	2	3.7	3	2	0	1	0	6	6.7
Texas A&M	01/09/2025	*	15:06	5-6	.833	1-1	1.000	1-1	1.000	1	3	4	3.8	3	0	0	2	0	12	7.1
Texas	01/12/2025	*	30:49	4-5	.800	0-0	.000	0-0	.000	2	7	9	4.1	3	3	4	6	1	8	7.1
at Alabama	01/16/2025	*	25:34	4-7	.571	0-1	.000	0-0	.000	2	6	8	4.3	3	3	3	1	2	8	7.2
Oklahoma	01/19/2025	*	17:19	4-7	.571	0-0	.000	4-5	.800	2	5	7	4.4	1	1	1	3	1	12	7.4
LSU	01/24/2025	*	36:19	4-6	.667	0-0	.000	4-6	.667	2	5	7	4.6	3	3	5	3	2	12	7.7
at Tennessee	01/27/2025	*	21:11	1-4	.250	0-0	.000	0-0	.000	0	5	5	4.6	4	1	2	2	1	2	7.4
Auburn	02/02/2025	*	15:00	3-3	1.000	0-0	.000	0-0	.000	0	0	0	4.4	3	0	1	1	1	6	7.3
at Georgia	02/06/2025	*	18:49	2-3	.667	0-0	.000	2-2	1.000	1	8	9	4.6	1	5	0	3	2	6	7.3
at Texas	02/09/2025	*	22:10	3-7	.429	0-1	.000	1-2	.500	3	3	6	4.6	3	1	3	1	0	7	7.3
Florida	02/13/2025	*	17:23	4-6	.667	0-1	.000	2-2	1.000	1	4	5	4.6	2	2	0	2	1	10	7.4
UConn	02/16/2025	*	12:46	2-5	.400	0-0	.000	0-0	.000	1	3	4	4.6	0	0	3	0	0	4	7.2
Arkansas	02/20/2025	*	18:52	4-7	.571	0-0	.000	0-0	.000	1	1	2	4.5	1	1	1	1	0	8	7.3
at Vanderbilt	02/23/2025	*	12:55	0-0	.000	0-0	.000	2-2	1.000	1	2	3	4.5	3	0	3	0	0	2	7.1
at Ole Miss	02/27/2025	*	26:48	10-13	.769	0-0	.000	2-3	.667	2	4	6	4.5	0	0	2	5	0	22	7.6
Kentucky	03/02/2025	*	24:25	3-4	.750	0-0	.000	2-2	1.000	3	1	4	4.5	2	0	1	2	1	8	7.6
vs Vanderbilt	03/07/2025	*	26:24	6-8	.750	0-0	.000	1-2	.500	4	5	9	4.6	4	3	2	2	0	13	7.8
vs Oklahoma	03/08/2025	*	20:30	7-9	.778	0-0	.000	0-0	.000	0	1	1	4.5	2	0	2	1	0	14	8.0
vs Texas	03/09/2025	*	26:34	5-7	.714	1-1	1.000	0-0	.000	3	3	6	4.6	1	3	2	0	2	11	8.1
Tennessee Tech	03/21/2025	*	16:28	2-2	1.000	0-0	.000	2-2	1.000	1	4	5	4.6	1	1	3	1	0	6	8.0
Indiana	03/23/2025	*	28:15	5-10	.500	0-0	.000	0-0	.000	0	3	3	4.5	1	2	3	1	1	10	8.1

CAREER STATS

SEASON	TEAM	GP-GS	MIN/AVG	FG-FGA	FG%	3FG-3FGA	3FG%	FT-FTA	FT%	OFF	DEF	TOT	AVG	PF-FO	A	TO	BLK	STL	PTS	AVG
2021-22	SC	31-0	132/4.3	21-34	.618	0-0	.000	16-28	.571	14	31	45	1.5	19-0	6	18	12	5	58	1.9
2022-23	SC	27-0	213/7.9	54-90	.600	1-1	1.000	22-30	.733	29	36	65	2.4	31-0	7	22	19	4	131	4.9
2023-24	SC	38-3	576/15.2	105-191	.550	1-7	.143	43-63	.683	50	93	143	3.8	70-0	38	42	24	15	254	6.7
2024-25	SC	35-35	676/19.3	117-190	.616	2-5	.400	46-58	.793	55	104	159	4.5	72-0	45	57	53	25	282	8.1
TOTAL		**131-38**	**1597/12.2**	**297-505**	**.588**	**4-13**	**.308**	**127-179**	**.709**	**148**	**264**	**412**	**3.1**	**192-0**	**96**	**139**	**108**	**49**	**725**	**5.5**

Awards

At South Carolina
SEC All-Tournament Team (2025)
SEC All-Defensive Team (2025)
SEC Community Service Team (2023, 2025)
SEC Academic Honor Roll (2022)

High School
Naismith All-America First Team
WBCA All-America
McDonald's All-America
Gatorade Georgia Player of the Year (2020)

USA Basketball
2024 FIBA 3x3 U23 World Cup, gold medal
2024 FIBA 3x3 U23 World Cup, MVP
2021 FIBA U19 World Cup, gold medal
2019 U16 National Team finalist

Miscellaneous

	Season	Career	Record
Double-Doubles	0	1	1-0
20+ Points	1	1	1-0
10+ Points	13	29	29-0
10+ Rebounds	0	1	1-0
5+ Blocks	2	3	3-0
Tm-High Points	2	3	3-0
Tm-High Rebs	5	6	6-0
Tm-High Assists	3	4	4-0

In the Gamecock Record Book

Season
1st – Games played in a season (38 in 2023-24)

Career Highs

Pts.....22 at Ole Miss, 2/27/25
FG.....10 at Ole Miss, 2/27/25
FGA.....13 at Ole Miss, 2/27/25
FT.....5, 3x, last vs. Duke, 12/5/24
FTA.....6, 6x , last vs. LSU, 1/24/25
Reb.....10 vs. Presbyterian, 3/22/24
Off Reb.....4, 4x, last, vs. Vanderbilt, 3/7/2025
Blk.....6 vs. Texas, 1/12/25
Stl.....2, 7x, last vs. Texas, 3/9/2025
Asst.....5 at Georgia, 2/6/25
Min.....36 vs. LSU, 1/24/25

NCAA Tournament Career Highs

Pts.....12 vs. Presbyterian, 3/22/24
FG.....5, 2x, last vs. Indiana, 3/23/25
FGA.....12 vs. North Carolina, 3/24/24
FT.....4 vs. Howard, 3/18/22
FTA.....6 vs. Howard, 3/18/22
Reb.....10 vs. Presbyterian, 3/22/24
Off Reb.....3, 2x, last vs. Oregon State, 3/31/24
Blk.....2 vs. Indiana, 3/29/24
Stl.....1, 4x, last vs. Indiana, 3/23/25
Asst.....2, 2x, last vs. Indiana, 3/23/25
Min.....32 vs. Presbyterian, 3/24/24

12 MiLAYSIA FULWILEY

5-10 • So. • Guard • Columbia, S.C.
Major: Sport & Entertainment Management

Full Bio

IG: @LayWitDaButter • X: @MiLaysiaF • TIKTOK: @laywitdabutterr

Career Notables

- Critical part Gamecocks becoming just the fifth program in NCAA history to go undefeated and win a National Championship with a program-record 38 wins and ran SEC win streak to league-record 57 games, which is sixth-best conference win streak in NCAA history
- Helped team to SEC regular-season and tournament championships every year of her career

Season Highlights

- Named to SEC All-Tournament Team behind 13.0 points, 3.3 assists and 2.8 steals per game
- Stuffed the stat sheet against Tennessee Tech (Mar. 21) in the first round of the NCAA Tournament, scoring 15 points while dishing out five assists to go with a career-high four blocks and three steals
- Scored seven of her 19 points in the SEC Tournament semifinal against #10/10 Oklahoma (Mar. 8) during a 14-2 run the closed the first half with the Gamecocks leading by 17
- Posted 15 points in the SEC Tournament quarterfinal against Vanderbilt (Mar. 7), scoring five in the final momentum-stealing 16 seconds of the first quarter capped by a buzzer-beating 3-pointer
- Swiped four steals against #15/14 Kentucky (Mar. 2) all during a 13-2 run that closed the game after the Wildcats pulled within a point with 6:12 to play
- Tied career-high of 24 points at Vanderbilt (Feb. 23), scoring 15 in the first half on 6-for-9 shooting in just 13 minutes
- Tallied 10 of her 15 points against Arkansas (Feb. 20) in the second quarter to mark her seventh consecutive game in double figures
- Scored six of her team-high 13 points at #4/6 Texas (Feb. 9) in the fourth quarter to lead the comeback
- Hit back-to-back 3s at #18/17 Tennessee (Jan. 27) in under two minutes of second-quarter action to put the Gamecocks in front for the first time in the game
- Hit five of her 15 points against #13/13 Oklahoma (Jan. 19) in a 12-2 run that ended the opening quarter highlighted by a buzzer beating 3 ... dished out a career-high seven assists, including backward over head pass to Bree Hall after a steal in the backcourt
- Turned in her second 20-point game of the season with 20 against #9/13 TCU (Dec. 8), including seven in the first quarter on 3-of-4 shooting
- Broke open the win against #9/8 NC State (Nov. 10) with nine points in the second quarter, all coming in a late 16-3 run to build a nine-point halftime lead ... scored four straight to cap a 10-2 third-quarter surge for an 18-point advantage

Awards

At South Carolina
AP All-America honorable mention (2025)
SEC Sixth Woman of the Year (2025)
All-SEC Second Team (2025)
Dawn Staley Award Finalist (2025)
SEC All-Freshman Team (2024)
SEC Tournament MVP (2024)
2x SEC All-Tournament Team (2024, 2025)
USBWA National Player of the Week (2/25/25)

High School
All-America (WBCA; McDonald's; Naismith 3rd team - 2023)
All-USA TODAY Team (2023)
4x SCBCA Player of the Year (2020, 2021, 2022, 2023)

Miscellaneous

	Season	Career	Record
20+ Points	3	6	6-0
10+ Points	22	45	43-2
5+ Assists	4	8	8-0
5+ Steals	1	3	3-0
Tm-High Points	7	18	18-0
Tm-High Assists	6	10	10-0

2024-25 GAME-BY-GAME

Opponent	Date	GS	MIN	FG-FGA	PCT	3FG-3FGA	PCT	FT-FTA	PCT	OFF	DEF	TOT	AVG	PF	A	TO	BLK	STL	PTS	AVG
vs Michigan	11/04/2024		15:09	2-10	.200	0-4	.000	0-0	.000	1	1	2	2.0	1	2	2	2	0	4	4.0
vs NC State	11/10/2024		17:32	8-14	.571	1-3	.333	1-3	.333	1	2	3	2.5	2	0	3	1	0	18	11.0
Coppin St.	11/14/2024		24:47	9-13	.692	4-7	.571	1-2	.500	2	2	4	3.0	3	4	4	0	2	23	15.0
East Carolina	11/17/2024		22:24	4-9	.444	1-4	.250	3-6	.500	1	1	2	2.8	3	4	3	0	1	12	14.3
at Clemson	11/20/2024		18:44	3-11	.273	1-3	.333	0-0	.000	2	1	3	2.8	1	3	1	0	1	7	12.8
at UCLA	11/24/2024		02:42	0-2	.000	0-0	.000	0-0	.000	0	0	0	2.3	0	0	1	0	0	0	10.7
vs Iowa St.	11/28/2024		20:36	3-10	.300	1-5	.200	1-1	1.000	0	5	5	2.7	1	1	0	1	1	8	10.3
vs Purdue	11/30/2024		16:50	5-11	.455	0-2	.000	4-5	.800	2	3	5	3.0	0	0	1	0	2	14	10.8
Duke	12/05/2024		15:25	1-7	.143	0-2	.000	1-2	.500	0	1	1	2.8	1	0	2	1	0	3	9.9
vs TCU	12/08/2024		21:07	8-15	.533	1-4	.250	3-3	1.000	0	1	1	2.6	2	1	2	1	3	20	10.9
South Fla.	12/15/2024		20:23	2-6	.333	0-1	.000	0-0	.000	1	1	2	2.5	1	2	5	0	2	4	10.3
Charleston So.	12/19/2024		17:23	3-9	.333	0-2	.000	1-2	.500	1	1	2	2.5	1	1	1	0	0	7	10.0
Wofford	12/29/2024		17:42	4-8	.500	3-7	.429	0-0	.000	1	1	2	2.5	2	5	2	1	0	11	10.1
at Missouri	01/02/2025		20:11	7-11	.636	0-2	.000	3-5	.600	1	3	4	2.6	0	2	1	2	2	17	10.6
at Mississippi St.	01/05/2025		14:51	2-5	.400	1-3	.333	4-4	1.000	0	2	2	2.5	2	1	2	1	0	9	10.5
Texas A&M	01/09/2025		27:50	5-12	.417	3-6	.500	4-5	.800	0	6	6	2.8	1	2	5	2	2	17	10.9
Texas	01/12/2025		20:49	4-10	.400	0-1	.000	0-0	.000	0	4	4	2.8	3	0	4	0	3	8	10.7
at Alabama	01/16/2025		20:43	5-11	.455	1-4	.250	5-6	.833	0	4	4	2.9	0	1	1	1	0	16	11.0
Oklahoma	01/19/2025		22:32	5-14	.357	1-6	.167	4-4	1.000	1	3	4	2.9	0	7	1	2	1	15	11.2
LSU	01/24/2025		14:54	2-11	.182	0-3	.000	4-4	1.000	1	2	3	3.0	2	0	1	0	3	8	11.1
at Tennessee	01/27/2025		09:35	4-11	.364	3-7	.429	0-0	.000	0	1	1	2.9	4	0	2	0	0	11	11.0
Auburn	02/02/2025		22:10	6-13	.462	1-3	.333	4-4	1.000	1	2	3	2.9	1	4	3	2	3	17	11.3
at Georgia	02/06/2025		25:27	5-16	.313	0-3	.000	3-4	.750	0	5	5	3.0	1	2	2	1	2	13	11.4
at Texas	02/09/2025		20:27	4-9	.444	0-1	.000	5-8	.625	0	2	2	2.9	3	3	0	0	3	13	11.5
Florida	02/13/2025		23:26	5-17	.294	0-6	.000	3-3	1.000	0	1	1	2.8	0	1	0	1	5	13	11.5
UConn	02/16/2025		17:13	4-8	.500	0-1	.000	3-3	1.000	0	1	1	2.8	3	0	2	0	1	11	11.5
Arkansas	02/20/2025		20:01	6-10	.600	1-3	.333	2-2	1.000	0	4	4	2.8	3	4	0	1	1	15	11.6
at Vanderbilt	02/23/2025		19:26	10-15	.667	2-4	.500	2-4	.500	1	3	4	2.9	4	1	0	0	2	24	12.1
at Ole Miss	02/27/2025		20:41	3-10	.300	1-2	.500	2-2	1.000	1	2	3	2.9	1	0	1	0	0	9	12.0
Kentucky	03/02/2025		22:49	5-13	.385	0-4	.000	0-0	.000	0	3	3	2.9	0	0	1	2	4	10	11.9
vs Vanderbilt	03/07/2025		22:38	6-12	.500	1-3	.333	2-2	1.000	2	4	6	3.0	1	3	5	0	4	15	12.0
vs Oklahoma	03/08/2025		21:20	6-14	.429	1-3	.333	6-7	.857	3	0	3	3.0	1	5	2	0	2	19	12.2
vs Texas	03/09/2025		18:49	2-10	.200	0-1	.000	1-1	1.000	0	3	3	3.0	2	2	2	0	2	5	12.0
Tennessee Tech	03/21/2025		19:27	6-8	.750	2-3	.667	1-1	1.000	0	2	2	2.9	0	5	1	4	3	15	12.1
Indiana	03/23/2025		09:46	1-4	.250	0-1	.000	1-2	.500	0	1	1	2.9	1	1	1	1	2	3	11.8

In the Gamecock Record Book

Season
1st – Games played in a season (38 in 2023-24)
Game
1st – FT% in SEC game (1.000 (12-12) at Ky., 2/25/24)
Specialty
1st – Made 3s in NCAA Tourn. game (5 vs. Presby., 3/22/24)

Career Highs

Pts.....24, 2x, last at Vanderbilt, 2/23/25
FG.....10 at Vanderbilt, 2/23/25
FGA.....18 vs. Missouri, 2/8/24
3FG.....5 vs. Presbyterian, 3/22/24
3FGA.....10 vs. Presbyterian, 3/22/24
FT.....12 at Kentucky, 2/25/24
FTA.....12 at Kentucky, 2/25/24
Reb.....9, 3x, last vs. North Carolina, 3/24/24
Blk.....4 vs. Tennesse Tech, 3/21/25
Stl.....6, 2x, last vs. Missouri, 2/8/24
Asst.....7 vs. Oklahoma, 1/19/25
Min.....34 vs. South Dakota State, 11/20/23

NCAA Tournament Career Highs

Pts.....20 vs. North Carolina, 3/24/24
FG.....8 vs. North Carolina, 3/24/24
FGA.....15 vs. North Carolina, 3/24/24
3FG.....5 vs. Presbyterian, 3/22/24
3FGA.....10 vs. Presbyterian, 3/22/24
FT.....4 vs. Indiana, 3/29/24
FTA.....4 vs. Indiana, 3/29/24
Reb.....9 vs. North Carolina, 3/24/24
Blk.....4 vs. Tennessee Tech, 3/21/25
tStl.....4 vs. NC State, 4/5/24
Asst.....5 vs. Tennessee Tech, 3/21/25
Min.....28 vs. Indiana, 3/23/25

CAREER STATS

SEASON	TEAM	GP-GS	MIN/AVG	FG-FGA	FG%	3FG-3FGA	3FG%	FT-FTA	FT%	OFF	DEF	TOT	AVG	PF-FO	A	TO	BLK	STL	PTS	AVG
2023-24	SC	38-3	701/18.4	160-365	.438	47-137	.343	79-101	.782	25	86	111	2.9	82-1	82	64	28	63	446	11.7
2024-25	SC	35-0	666/19.0	155-369	.420	30-114	.263	74-95	.779	23	78	101	2.9	51-0	67	64	27	57	414	11.8
TOTAL		**73-3**	**1366/18.7**	**315-734**	**.429**	**77-251**	**.307**	**153-196**	**.781**	**48**	**164**	**212**	**2.9**	**133-1**	**149**	**128**	**55**	**120**	**860**	**11.8**

23 BREE HALL

6-0 • Sr. • Guard • Dayton, Ohio
Dec. 2024 Grad, Sport & Entertain. Mgmt

Full Bio

IG: @BreezyHall • X: @BreezyHalll • TIKTOK: @breezyhall_

Career Notables

- Part of teams the helped Gamecocks become just third program in history of AP Poll to hold No. 1 spot every week in back-to-back seasons ... in 2023-24, team became just fifth program in NCAA history to go undefeated and win a National Championship with a program-record 38 wins and ran SEC win streak to league-record 57 games, which is sixth-best conference win streak in NCAA history
- Among the first Gamecocks to win two National Championships (2022, 2024) and helped team reach the Final Four in her other season ... Has helped Gamecocks to four SEC regular-season titles and three SEC Tournament crowns
- Will finish career with most games played of any four-year player in program history, ranking third overall

Season Highlights

- Led the team in scoring for the first time this season in the NCAA Second Round against Indiana (Mar.23), finishing with an NCAA Tournament career-high 11 points, including three clutch 3s
- Shut down SEC Player of the Year Madison Booker in SEC Tournament title game against #1/1 Texas (Mar. 9), yielding just two points in the first half as the Gamecocks built a 19-point lead
- Brilliant defensively at Ole Miss (Feb. 27) with great anticipation disrupting the Rebels' offensive rhythm ... added back-to-back transition layups as part of 10-2 run that opened the fourth and put the game out of reach
- Hit two 3s in the first half against Arkansas (Feb. 20) en route to a season-high 14 points
- Drove the Gamecocks' third-quarter comeback at #4/6 Texas (Feb. 9), hitting a pair of 3s to end a Longhorn run early in the period and grabbing three rebounds to help tie the game heading into the final quarter
- Was perfect behind the arc in the fourth quarter against Auburn (Feb. 2), knocking down both attempts to add six of her SEC season-high of 10 points
- Solid defensively at #19/19 Alabama (Jan. 16), especially in the fourth quarter while also aggressive offensively to earn four trips to the free throw line, hitting all four, to stem the Tide's late rally
- Defensive machine against #5/6 Texas (Jan. 12), holding the Longhorns' leading scorer to just 3-for-19 from the field
- Buried an early 3 against #8/9 Duke (Dec. 5) to start a 10-0 run that put the Blue Devils in a hole they would not recover from
- Hit a baseline jumper late against Michigan (Nov. 4) to end a 5-0 Wolverine surge and help preserve the win

2024-25 GAME-BY-GAME

Opponent	Date	GS	MIN	FG-FGA	PCT	3FG-3FGA	PCT	FT-FTA	PCT	OFF	DEF	TOT	AVG	PF	A	TO	BLK	STL	PTS	AVG
vs Michigan	11/04/2024	*	21:49	3-6	.500	1-3	.333	0-0	.000	0	4	4	4.0	2	1	0	0	1	7	7.0
vs NC State	11/10/2024	*	23:29	2-4	.500	0-1	.000	0-0	.000	1	2	3	3.5	3	0	1	0	1	4	5.5
Coppin St.	11/14/2024	*	27:44	2-9	.222	2-5	.400	2-2	1.000	2	4	6	4.3	0	2	2	0	0	8	6.3
East Carolina	11/17/2024	*	25:17	3-6	.500	2-4	.500	2-4	.500	0	3	3	4.0	0	3	0	1	3	10	7.3
at Clemson	11/20/2024	*	21:51	3-6	.500	1-2	.500	0-0	.000	2	2	4	4.0	1	1	0	1	0	7	7.2
at UCLA	11/24/2024	*	27:36	1-5	.200	1-2	.500	0-0	.000	1	2	3	3.8	1	3	1	0	1	3	6.5
vs Iowa St.	11/28/2024	*	14:56	1-4	.250	1-2	.500	3-4	.750	0	1	1	3.4	3	0	0	0	1	6	6.4
vs Purdue	11/30/2024	*	23:49	5-12	.417	2-6	.333	0-1	.000	1	2	3	3.4	0	1	0	0	1	12	7.1
Duke	12/05/2024	*	15:42	1-2	.500	1-1	1.000	0-0	.000	0	0	0	3.0	3	0	3	0	0	3	6.7
vs TCU	12/08/2024	*	16:55	1-1	1.000	1-1	1.000	2-2	1.000	0	1	1	2.8	0	1	0	0	1	5	6.5
South Fla.	12/15/2024	*	20:58	3-5	.600	2-3	.667	1-2	.500	0	0	0	2.5	2	1	0	0	1	9	6.7
Charleston So.	12/19/2024	*	13:18	2-6	.333	2-4	.500	1-2	.500	1	3	4	2.7	0	0	1	0	0	7	6.8
Wofford	12/29/2024	*	24:22	2-9	.222	1-6	.167	0-0	.000	1	7	8	3.1	0	2	0	0	1	5	6.6
at Missouri	01/02/2025	*	25:33	1-3	.333	0-0	.000	0-1	.000	1	6	7	3.4	2	0	3	0	0	2	6.3
at Mississippi St.	01/05/2025	*	16:45	3-7	.429	1-2	.500	0-0	.000	2	0	2	3.3	0	0	0	0	0	7	6.3
Texas A&M	01/09/2025	*	25:23	3-6	.500	2-4	.500	2-2	1.000	0	2	2	3.2	1	2	2	0	1	10	6.6
Texas	01/12/2025	*	22:16	3-5	.600	1-2	.500	0-0	.000	1	3	4	3.2	1	2	1	0	0	7	6.6
at Alabama	01/16/2025	*	24:35	0-5	.000	0-4	.000	4-4	1.000	0	1	1	3.1	2	1	0	1	0	4	6.4
Oklahoma	01/19/2025	*	23:03	4-10	.400	1-4	.250	0-0	.000	1	2	3	3.1	0	1	0	0	2	9	6.6
LSU	01/24/2025	*	28:21	2-4	.500	1-2	.500	0-0	.000	1	4	5	3.2	0	1	0	1	1	5	6.5
at Tennessee	01/27/2025	*	25:52	0-4	.000	0-4	.000	0-0	.000	1	4	5	3.3	2	2	1	0	1	0	6.2
Auburn	02/02/2025	*	21:38	3-8	.375	2-4	.500	2-2	1.000	0	0	0	3.1	2	0	0	0	0	10	6.4
at Georgia	02/06/2025	*	20:27	2-4	.500	2-4	.500	1-2	.500	0	0	0	3.0	1	1	1	0	0	7	6.4
at Texas	02/09/2025	*	30:48	2-6	.333	2-4	.500	1-2	.500	1	4	5	3.1	4	1	0	0	0	7	6.4
Florida	02/13/2025	*	17:59	2-8	.250	1-3	.333	0-0	.000	2	2	4	3.1	1	2	0	0	2	5	6.4
UConn	02/16/2025	*	29:22	3-7	.429	1-3	.333	0-1	.000	0	5	5	3.2	1	0	0	0	0	7	6.4
Arkansas	02/20/2025	*	24:14	5-13	.385	3-5	.600	1-2	.500	4	1	5	3.3	0	3	0	0	0	14	6.7
at Vanderbilt	02/23/2025	*	27:07	1-9	.111	0-6	.000	1-2	.500	1	2	3	3.3	0	0	1	1	1	3	6.5
at Ole Miss	02/27/2025	*	31:03	2-4	.500	0-0	.000	0-0	.000	0	3	3	3.2	0	1	0	0	2	4	6.4
Kentucky	03/02/2025	*	17:11	1-4	.250	1-3	.333	2-2	1.000	0	1	1	3.2	1	0	0	0	0	5	6.4
vs Vanderbilt	03/07/2025	*	26:16	1-4	.250	1-2	.500	0-0	.000	1	1	2	3.1	1	2	0	1	2	3	6.3
vs Oklahoma	03/08/2025	*	26:17	3-8	.375	0-3	.000	1-1	1.000	0	5	5	3.2	2	0	0	1	0	7	6.3
vs Texas	03/09/2025	*	20:53	1-3	.333	0-2	.000	0-0	.000	1	2	3	3.2	2	0	1	0	0	2	6.2
Tennessee Tech	03/21/2025	*	18:19	3-4	.750	2-2	1.000	1-2	.500	1	1	2	3.1	3	1	3	0	0	9	6.3
Indiana	03/23/2025	*	32:51	4-6	.667	3-4	.750	0-0	.000	2	1	3	3.1	0	2	0	1	0	11	6.4

CAREER STATS

SEASON	TEAM	GP-GS	MIN/AVG	FG-FGA	FG%	3FG-3FGA	3FG%	FT-FTA	FT%	OFF	DEF	TOT	AVG	PF-FO	A	TO	BLK	STL	PTS	AVG
2021-22	SC	36-0	334/9.3	32-102	.314	14-46	.304	19-30	.633	12	41	53	1.5	43-0	1	23	1	5	97	2.7
2022-23	SC	35-0	487/13.9	66-163	.405	23-64	.359	19-31	.613	23	42	65	1.9	37-0	10	16	11	11	174	5.0
2023-24	SC	37-37	968/26.2	128-291	.440	50-130	.385	35-50	.700	30	78	108	2.9	46-0	54	41	19	20	341	9.2
2024-25	SC	35-35	814/23.3	78-207	.377	41-107	.383	27-40	.675	29	81	110	3.1	41-0	37	21	8	23	224	6.4
TOTAL		**143-72**	**2603/18.2**	**304-763**	**.398**	**128-347**	**.369**	**100-151**	**.662**	**94**	**242**	**336**	**2.3**	**167-0**	**102**	**101**	**39**	**59**	**836**	**5.8**

Awards

At South Carolina
CSC Academic All-District (2023)
3x SEC Academic Honor Roll (2022, 2023, 2024)
SEC Basketball Leadership Council Vice Chair (2023-24)
SEC Community Service Team (2023)

High School
McDonald's All-America (2021)
Naismith All-America Honorable Mention (2021)
OHSBCA Miss Basketball (2021)

Miscellaneous

	Season	Career	Record
20+ Points	0	1	1-0
10+ Points	6	27	27-0
Tm-High Points	1	8	8-0
Tm-High Rebs.	1	2	2-0

In the Gamecock Record Book

Season
1st – Games started in a season (37 in 2023-24)
Career
3rd – Games played in a career (143)

Career Highs

Pts ..... 21 at Missouri, 1/11/24
FG ..... 8, 2x, last at Kentucky, 2/25/24
FGA ..... 16 vs. Tennessee, 3/3/24
3FG ..... 4, 3x, last at Missouri, 1/11/24
3FGA ..... 8, 2x, last vs. Georgia, 2/18/24
FT ..... 4, 2x, last vs. Oregon State, 3/31/24
FTA ..... 5, 2x, last vs. Oregon State, 3/31/24
Reb ..... 8 vs. Wofford, 12/29/24
Off Reb ..... 4, 5x, last vs. Arkansas, 2/20/25
Blk ..... 3 vs. Tennessee, 3/3/24
Stl ..... 3, 2x, last vs. East Carolina, 11/17/24
Asst ..... 4 vs. North Carolina, 3/24/24
Min ..... 35 at Duke, 12/3/23

NCAA Tournament Career Highs

Pts ..... 11 vs. Indiana, 3/23/25
FG ..... 4, 2x, last vs. Indiana, 3/23/25
FGA ..... 10 vs. Oregon State, 3/31/24
3FG ..... 3 vs. Indiana, 3/23/25
3FGA ..... 5, 2x, last vs. Indiana, 3/29/24
FT ..... 4 vs. Oregon State, 3/31//24
FTA ..... 5 vs. Oregon State, 3/31/24
Reb ..... 6, 2x, vs. South Florida, 3/19/23
Off Reb ..... 4 vs. South Florida, 3/19/23
Blk ..... 1, 4x, last vs. Indiana, 3/23/25
Stl ..... 2, 2x, last vs. Oregon State, 3/31/24
Asst ..... 4 vs. North Carolina, 3/24/24
Min ..... 33 vs. Indiana, 3/23/25

25 RAVEN JOHNSON

5-9 • R-Jr. • Guard • Atlanta, Ga.
Major: Services Management

Full Bio

IG: @Hollywood_Raven • X: @HollywoodRaven hollywood_raven25

In the Gamecock Record Book

Career
5th – Assists in career SEC games (166)

Season
2nd – Games played in a season (37 in 2023-24)
2nd – A:TO in a season (3.09 (179:58) in 2023-24)
1st – A:TO in an SEC season (3.33 (50:15) in 2024-25)

Specialty
Most assists in a single NCAA Tournament (26 in 2024)
Most steals in a single NCAA Tournament (17 in 2024)

Career Notables

- Part of teams the helped Gamecocks become just third program in history of AP Poll to hold No. 1 spot every week in back-to-back seasons ... in 2023-24, team became just fifth program in NCAA history to go undefeated and win a National Championship with a program-record 38 wins and ran SEC win streak to league-record 57 games, which is sixth-best conference win streak in NCAA history
- Among the first Gamecocks to win two National Championships (2022, 2024) and helped team reach the Final Four in her other season ... Has helped Gamecocks to four SEC regular-season titles and three SEC Tournament crowns

Season Highlights

- Finished first in SEC action with 3.33 A:TO
- Led the team in rebounds (6) and assists (5) against #10/10 Oklahoma (Mar. 8) in SEC semifinal matchup
- Stuffed the stat sheet against Auburn (Feb. 2) with nine points, seven assists and a career-high six steals.
- Was turnover free against pressure defense at #18/17 Tennessee (Jan. 27), adding five her 10 points in the dominant third quarter
- Scored four of her five points against #5/4 LSU (Jan. 24) in a pivotal five seconds of the third quarter after the Tigers had pulled within five ... tied her career high with five steals
- Handed out an SEC career-high eight assists against #13/13 Oklahoma (Jan. 19)
- Led the team in rebounding against #5/6 Texas (Jan. 12) with a season-high 10 boards
- Hit the first of her three 3s against #9/13 TCU (Dec. 8) to tie the game early in the first

2024-25 GAME-BY-GAME

Opponent	Date	GS	MIN	FG-FGA	PCT	3FG-3FGA	PCT	FT-FTA	PCT	OFF	DEF	TOT	AVG	PF	A	TO	BLK	STL	PTS	AVG
vs Michigan	11/04/2024	*	30:05	0-8	.000	0-5	.000	2-4	.500	3	4	7	7.0	0	3	1	2	0	2	2.0
vs NC State	11/10/2024	*	34:59	2-5	.400	0-2	.000	0-0	.000	2	7	9	8.0	0	3	1	0	2	4	3.0
Coppin St.	11/14/2024	*	14:39	0-3	.000	0-0	.000	0-0	.000	2	2	4	6.7	0	2	1	0	1	0	2.0
East Carolina	11/17/2024	*	26:46	3-12	.250	0-3	.000	1-1	1.000	3	0	3	5.8	0	2	0	0	3	7	3.3
at Clemson	11/20/2024	*	21:05	2-7	.286	0-3	.000	0-1	.000	0	7	7	6.0	1	3	1	2	0	4	3.4
at UCLA	11/24/2024	*	15:42	1-5	.200	1-2	.500	0-0	.000	2	3	5	5.8	2	1	2	0	0	3	3.3
vs Iowa St.	11/28/2024	*	20:24	2-5	.400	2-4	.500	0-0	.000	0	1	1	5.1	2	1	1	0	1	6	3.7
vs Purdue	11/30/2024	*	13:52	1-6	.167	1-4	.250	0-0	.000	1	1	2	4.8	2	3	0	1	2	3	3.6
Duke	12/05/2024	*	23:56	2-4	.500	1-2	.500	0-0	.000	0	3	3	4.6	0	4	3	0	0	5	3.8
vs TCU	12/08/2024	*	23:07	4-7	.571	3-6	.500	0-0	.000	0	3	3	4.4	1	3	1	0	1	11	4.5
South Fla.	12/15/2024	*	25:56	1-4	.250	1-3	.333	0-0	.000	1	3	4	4.4	1	6	0	1	2	3	4.4
Charleston So.	12/19/2024	*	25:58	4-5	.800	1-1	1.000	0-0	.000	1	6	7	4.6	0	2	1	1	4	9	4.8
Wofford	12/29/2024	*	25:53	6-11	.545	1-3	.333	0-0	.000	2	3	5	4.6	0	2	0	1	3	13	5.4
at Missouri	01/02/2025	*	23:19	2-3	.667	1-2	.500	2-2	1.000	0	3	3	4.5	1	1	3	0	1	7	5.5
at Mississippi St.	01/05/2025	*	30:45	4-7	.571	1-3	.333	0-0	.000	2	3	5	4.5	0	5	0	0	5	9	5.7
Texas A&M	01/09/2025	*	19:53	0-3	.000	0-2	.000	0-0	.000	0	4	4	4.5	0	1	0	1	1	0	5.4
Texas	01/12/2025	*	32:25	3-7	.429	0-0	.000	2-2	1.000	2	8	10	4.8	1	3	2	2	0	8	5.5
at Alabama	01/16/2025	*	23:35	0-5	.000	0-2	.000	0-0	.000	1	2	3	4.7	2	3	0	1	0	0	5.2
Oklahoma	01/19/2025	*	25:18	4-10	.400	1-4	.250	0-0	.000	3	1	4	4.7	0	8	0	1	2	9	5.4
LSU	01/24/2025	*	27:55	2-5	.400	0-0	.000	1-2	.500	2	1	3	4.6	2	3	1	1	5	5	5.4
at Tennessee	01/27/2025	*	27:35	4-6	.667	1-2	.500	1-2	.500	1	4	5	4.6	1	1	0	0	1	10	5.6
Auburn	02/02/2025	*	27:03	3-4	.750	1-1	1.000	2-2	1.000	1	1	2	4.5	0	7	2	0	6	9	5.8
at Georgia	02/06/2025	*	18:34	1-5	.200	1-3	.333	0-0	.000	2	4	6	4.6	1	3	1	0	0	3	5.7
at Texas	02/09/2025	*	25:58	0-5	.000	0-2	.000	1-2	.500	2	2	4	4.5	1	3	1	0	0	1	5.5
Florida	02/13/2025	*	16:31	3-4	.750	1-2	.500	0-0	.000	3	3	6	4.6	1	2	1	0	1	7	5.5
UConn	02/16/2025	*	23:54	0-3	.000	0-2	.000	0-0	.000	0	4	4	4.6	2	3	3	0	0	0	5.3
Arkansas	02/20/2025	*	18:11	1-7	.143	1-3	.333	0-0	.000	1	2	3	4.5	2	4	0	0	1	3	5.2
at Vanderbilt	02/23/2025	*	19:30	2-4	.500	0-0	.000	0-0	.000	0	4	4	4.5	1	2	2	1	1	4	5.2
at Ole Miss	02/27/2025	*	23:37	2-3	.667	0-0	.000	0-0	.000	1	1	2	4.4	0	4	2	1	2	4	5.1
Kentucky	03/02/2025	*	22:21	4-8	.500	0-1	.000	0-0	.000	0	2	2	4.3	1	0	0	0	1	8	5.2
vs Vanderbilt	03/07/2025	*	13:57	1-4	.250	0-0	.000	0-0	.000	1	0	1	4.2	1	0	1	0	1	2	5.1
vs Oklahoma	03/08/2025	*	27:52	1-3	.333	0-1	.000	0-0	.000	0	6	6	4.3	1	5	0	1	0	2	5.0
vs Texas	03/09/2025	*	32:04	1-7	.143	0-2	.000	0-0	.000	0	5	5	4.3	1	4	1	1	0	2	4.9
Tennessee Tech	03/21/2025	*	19:13	3-4	.750	2-2	1.000	0-0	.000	0	5	5	4.3	0	2	2	0	2	8	5.0
Indiana	03/23/2025	*	28:49	2-7	.286	0-2	.000	1-2	.500	1	2	3	4.3	3	2	1	0	1	5	5.0

CAREER STATS

SEASON	TEAM	GP-GS	MIN/AVG	FG-FGA	FG%	3FG-3FGA	3FG%	FT-FTA	FT%	OFF	DEF	TOT	AVG	PF-FO	A	TO	BLK	STL	PTS	AVG
2021-22	SC	2-0	8/4.2	0-1	.000	0-0	.000	0-0	.000	0	1	1	0.5	0-0	0	1	0	0	0	0.0
2022-23	SC	36-3	674/18.7	60-163	.368	14-58	.241	17-26	.654	20	74	94	2.6	38-0	123	52	13	40	151	4.2
2023-24	SC	37-35	1034/27.9	120-271	.443	28-80	.350	30-49	.612	37	156	193	5.2	44-0	179	58	7	78	298	8.1
2024-25	SC	35-35	831/23.7	71-196	.362	21-74	.284	13-20	.650	40	110	150	4.3	31-0	101	35	18	50	176	5.0
TOTAL		**110-73**	**2548/23.2**	**251-631**	**.398**	**63-212**	**.297**	**60-95**	**.632**	**97**	**341**	**438**	**4.0**	**113-0**	**403**	**146**	**38**	**168**	**625**	**5.7**

Awards

At South Carolina
All-SEC Second Team (2024)
SEC All-Defensive Team (2025)
NCAA Albany 1 Regional All-Tournament Team (2024)
SEC All-Freshman Team (2023)
3x SEC Academic Honor Roll (2022, 2023, 2024)

High School
Naismith and WBCA Player of the Year
All-America (Naismith, WBCA, McDonald's)
GACA All-Classification Player of the Year (2020)
2x Atlanta Tipoff Club Miss GA Basketball (2020, 2021)
2x GACA Plyr of the Year (6A South, 2021; 7A South, 2020)
USA Today Georgia Player of the Year (2021)

USA Basketball
2023 FIBA AmeriCup, silver medal
2021 U19 World Cup Team trials
2019 U16 National Team finalist

Miscellaneous

	Season	Career	Record
Double-Doubles	0	1	1-0
10+ Points	3	22	21-1
5+ Assists	5	37	37-0
5+ Steals	3	6	6-0
Tm-High Rebounds	3	9	9-0
Tm-High Assists	12	53	53-0

Career Highs

Pts.....18 vs. South Dakota State, 11/20/23
FG.....9 vs. South Dakota State, 11/20/23
FGA.....13 vs. South Dakota State, 11/20/23
3FG.....3, 5x, last vs. TCU, 12/8/24
3FGA.....6, 3x, last vs. TCU, 12/8/24
FT.....5 at UConn, 2/5/23
FTA.....7 at UConn, 2/5/23
Reb.....15 at Tennessee, 2/15/24
Off Reb.....3, 10x, last vs. Florida, 2/13/25
Blk.....2, 5x, last vs. Texas, 1/12/25
Stl.....6 vs. Auburn, 2/2/25
Asst.....17 vs. Clemson, 11/16/23
Min.....38 vs. Tennessee, 3/5/23

NCAA Tournament Career Highs

Pts.....14 vs. Indiana, 3/29/24
FG.....5, 4x, last vs. NC State, 4/5/24
FGA.....11 vs. Iowa, 3/31/23
3FG.....3, 3x, last vs. NC State, 4/5/24
3FGA.....6 vs. Iowa, 3/31/23
FT.....4 vs. Maryland, 3/27/23
FTA.....6 vs. Maryland, 3/27/23
Reb.....6 vs. North Carolina, 3/24/24
Off Reb.....3 vs. North Carolina, 3/24/24
Stl.....4, 2x, last vs. Iowa, 4/7/24
Asst.....7 vs. Norfolk St., 3/17/23
Min.....37 vs. Iowa, 4/7/24

5 TESSA JOHNSON

6-0 • So. • Guard • Albertville, Minn.
Major: Psychology

Full Bio

IG: @TessaJohnson4 • X: @TessaJohnsonnnn • TIKTOK: @tessajohnsonnnn

Career Notables

- Critical part Gamecocks becoming just the fifth program in NCAA history to go undefeated and win a National Championship with a program-record 38 wins and ran SEC win streak to league-record 57 games, which is sixth-best conference win streak in NCAA history
- Has won SEC regular-season and tournament titles every year of her career
- Thrived at 2024 NCAA Tournament, averaging 10.2 points on 40.8 percent shooting and 24.9 minutes
- Became the fourth freshman in the last 25 seasons to lead her team in scoring in a national title game with her 19 points against #2/2 Iowa (Apr. 7), which also put her in company with former Gamecock Destanni Henderson (2022) as the only players in the last 25 years to set their career highs in a national championship game (according to ESPN)

Season Highlights

- Finished with 14 points against #1/1 Texas in SEC Tournament title game, shooting 5-for-7 from the floor and hitting two 3s in the second half to avert an Longhorn comeback
- Was efficient with team-high 16 points against #15/14 Kentucky (Mar. 2), scoring seven of her points in the pivotal fourth quarter, including four in the 13-2 run that closed out the victory
- Knocked down two 3s in the fourth quarter against Arkansas (Feb. 20) to put the Gamecocks up 40 while dishing out a career-high six assists
- Scored half of her 12 points at Georgia (Feb. 6) in the fourth quarter, adding a block and a steal along the way
- Tied her career high of two blocks against #5/4 LSU (Jan. 24) and added nine points, including a clutch 3 in the second quarter to reclaim the lead for the Gamecocks
- Scored nine of her 13 points against #13/13 Oklahoma (Jan. 19) from beyond the arc while dishing out a career-high tying five assists
- Tallied her seventh double-digit game of the season against Texas A&M (Jan. 9), hitting two 3s en route to 11 points while also handing out her first career block in SEC play
- Marked a new career-high 22 points at Mississippi State (Jan. 5), hitting all four of her 3s during a 25-6 run in the second quarter that turned a nine-point deficit into an eight-point halftime lead
- Scored nine of the Gamecocks' first 12 points at #5/5 UCLA (Nov. 24)
- Returned from missing two games with an injury to hit a 3 at the end of the second quarter at Clemson (Nov, 20) to cap a 17-0 run that turned a five-point deficit into a 12-point halftime lead
- Hit the second of her three 3s against Michigan (Nov. 4) at the halftime buzzer to cut the Gamecock deficit to one

2024-25 GAME-BY-GAME

Opponent	Date	GS	MIN	FG-FGA	PCT	3FG-3FGA	PCT	FT-FTA	PCT	OFF	DEF	TOT	AVG	PF	A	TO	BLK	STL	PTS	AVG
vs Michigan	11/04/2024		24:48	6-12	.500	3-6	.500	0-0	.000	1	1	2	2.0	2	1	0	0	1	15	15.0
vs NC State	11/10/2024		09:00	0-1	.000	0-0	.000	0-0	.000	0	0	0	1.0	0	1	1	0	0	0	7.5
at Clemson	11/20/2024		16:22	3-6	.500	2-3	.667	0-0	.000	1	0	1	1.0	0	0	2	2	1	8	7.7
at UCLA	11/24/2024		24:24	5-9	.556	2-3	.667	2-4	.500	1	2	3	1.5	2	1	0	0	0	14	9.3
vs Iowa St.	11/28/2024		27:27	2-5	.400	1-2	.500	2-2	1.000	0	1	1	1.4	2	2	2	1	0	7	8.8
vs Purdue	11/30/2024		21:30	5-10	.500	3-6	.500	0-0	.000	0	2	2	1.5	1	1	0	1	1	13	9.5
Duke	12/05/2024		23:58	2-3	.667	0-1	.000	2-2	1.000	1	0	1	1.4	2	2	2	0	1	6	9.0
vs TCU	12/08/2024		22:28	4-7	.571	2-3	.667	0-0	.000	0	1	1	1.4	1	1	1	0	0	10	9.1
South Fla.	12/15/2024		15:45	0-3	.000	0-2	.000	2-2	1.000	0	0	0	1.2	2	0	2	0	1	2	8.3
Charleston So.	12/19/2024		18:04	3-6	.500	0-2	.000	1-2	.500	1	2	3	1.4	1	3	0	0	1	7	8.2
Wofford	12/29/2024		28:16	5-13	.385	2-8	.250	2-2	1.000	0	3	3	1.5	1	5	1	0	2	14	8.7
at Missouri	01/02/2025		28:43	3-7	.429	0-3	.000	4-4	1.000	0	2	2	1.6	1	1	1	0	1	10	8.8
at Mississippi St.	01/05/2025		27:29	8-11	.727	4-6	.667	2-2	1.000	1	0	1	1.5	2	2	1	0	0	22	9.8
Texas A&M	01/09/2025		27:55	3-7	.429	2-5	.400	3-4	.750	0	5	5	1.8	0	4	2	1	1	11	9.9
Texas	01/12/2025		16:05	1-2	.500	0-0	.000	2-2	1.000	0	0	0	1.7	1	0	2	0	0	4	9.5
at Alabama	01/16/2025		17:56	2-5	.400	1-3	.333	0-0	.000	1	0	1	1.6	1	1	3	0	1	5	9.3
Oklahoma	01/19/2025		22:36	5-8	.625	3-4	.750	0-0	.000	0	4	4	1.8	0	5	0	0	1	13	9.5
LSU	01/24/2025		22:08	4-9	.444	1-4	.250	0-0	.000	0	3	3	1.8	1	3	0	2	1	9	9.4
at Tennessee	01/27/2025		17:33	1-6	.167	0-2	.000	1-2	.500	0	2	2	1.8	0	2	4	1	1	3	9.1
Auburn	02/02/2025		18:35	1-2	.500	0-0	.000	2-2	1.000	1	2	3	1.9	2	0	2	0	1	4	8.9
at Georgia	02/06/2025		22:34	5-8	.625	2-4	.500	0-0	.000	1	2	3	2.0	1	0	1	1	2	12	9.0
at Texas	02/09/2025		17:60	2-6	.333	1-3	.333	2-2	1.000	2	1	3	2.0	1	0	0	0	1	7	8.9
Florida	02/13/2025		25:46	2-5	.400	1-3	.333	0-0	.000	1	0	1	2.0	1	0	1	0	0	5	8.7
UConn	02/16/2025		18:30	0-4	.000	0-4	.000	0-0	.000	0	3	3	2.0	0	1	1	0	0	0	8.4
Arkansas	02/20/2025		24:06	4-5	.800	2-3	.667	0-0	.000	0	2	2	2.0	1	6	1	1	2	10	8.4
at Vanderbilt	02/23/2025		17:44	1-5	.200	1-4	.250	2-4	.500	0	2	2	2.0	2	0	2	0	0	5	8.3
at Ole Miss	02/27/2025		15:44	1-5	.200	0-0	.000	0-0	.000	0	1	1	2.0	1	1	0	0	0	2	8.1
Kentucky	03/02/2025		22:21	7-9	.778	2-2	1.000	0-0	.000	1	3	4	2.0	0	1	0	0	0	16	8.4
vs Vanderbilt	03/07/2025		19:34	1-3	.333	1-2	.500	1-2	.500	0	1	1	2.0	3	0	2	0	1	4	8.2
vs Oklahoma	03/08/2025		23:15	4-9	.444	1-4	.250	2-3	.667	1	4	5	2.1	0	1	0	1	0	11	8.3
vs Texas	03/09/2025		24:04	5-7	.714	2-3	.667	2-2	1.000	0	0	0	2.0	2	1	4	1	1	14	8.5
Tennessee Tech	03/21/2025		23:46	4-6	.667	3-4	.750	0-0	.000	0	5	5	2.1	1	6	1	0	0	11	8.6
Indiana	03/23/2025		19:17	1-4	.250	0-1	.000	7-8	.875	1	2	3	2.2	0	1	0	0	0	9	8.6

CAREER STATS

SEASON	TEAM	GP-GS	MIN/AVG	FG-FGA	FG%	3FG-3FGA	3FG%	FT-FTA	FT%	OFF	DEF	TOT	AVG	PF-FO	A	TO	BLK	STL	PTS	AVG
2023-24	SC	35-2	625/17.9	76-170	.447	35-81	.432	44-51	.863	11	50	61	1.7	24-0	40	32	3	24	231	6.6
2024-25	SC	33-0	706/21.4	100-208	.481	42-100	.420	41-51	.804	15	56	71	2.2	35-0	53	39	12	22	283	8.6
TOTAL		**68-2**	**1331/19.6**	**176-378**	**.466**	**77-181**	**.425**	**85-102**	**.833**	**26**	**106**	**132**	**1.9**	**59-0**	**93**	**71**	**15**	**46**	**514**	**7.6**

Awards

At South Carolina
NCAA Final Four All-Tournament Team (2024)
SEC First-Year Academic Honor Roll (2024)

High School
McDonald's All-America (2023)
All-USA TODAY Team (2023)
WBCA Honorable Mention All-America (2023)
Minnesota Gatorade Player of the Year (2023)
MGBCA Miss Basketball (2023)

Miscellaneous

	Season	Career	Record
20+ Points	1	1	1-0
10+ Points	15	25	24-1
5+ Assists	4	5	5-0
Tm-High Points	2	5	5-0
Tm-High Assists	4	5	5-0

Career Highs

Pts.....22 at Mississippi State, 1/5/25
FG.....8 at Mississippi State, 1/5/25
FGA.....13 vs. Wofford, 12/29/24
3FG.....4, 2x, last at Mississippi State, 1/5/25
3FGA.....8 vs. Wofford, 12/29/24
FT.....7 vs. Indiana, 3/23/25
FTA.....8 vs. Indiana, 3/23/25
Reb.....7 vs. Maryland, 11/12/23
Off Reb.....2, 3x, last at Texas, 2/9/25
Blk.....2, 2x, last vs. LSU, 1/24/25
Stl.....3, 2x, last vs. Alabama, 2/22/24
Asst.....6 vs. Arkansas, 2/20/25
Min.....30 vs. Presbyterian, 3/22/24

NCAA Tournament Career Highs

Pts.....19 vs. Iowa, 4/7/24
FG.....7 vs. Iowa, 4/7/24
FGA.....11, 2x, last vs. Iowa, 4/7/24
3FG.....3, 3x, last vs. Tennessee Tech, 3/21/25
3FGA.....6 vs. Iowa, 4/7/24
FT.....7 vs. Indiana, 3/23/25
FTA.....8 vs. Indiana, 3/23/25
Reb.....5 vs. Tennessee Tech, 3/21/25
Off Reb.....2 vs. Presbyterian, 3/22/24
Blk.....1 vs. Oregon State, 3/31/24
Stl.....1, 3x, last vs. Iowa, 4/7/24
Asst.....6 vs. Tennessee Tech, 3/21/25
Min.....30 vs. Presbyterian, 3/22/24

21 CHLOE KITTS

6-2 • Jr. • Forward • Oviedo, Fla.
Major: Mass Communications

Full Bio

IG: @Chloe.Kitts • X: @Chloe1Kitts • TIKTOK: @chloe.kitts6

Career Notables

- Part of team became just fifth program in NCAA history to go undefeated and win a National Championship with a program-record 38 wins and ran SEC win streak to league-record 47 games, which is 10th-best conference win streak in NCAA history
- Has helped Gamecocks to SEC regular-season titles and tournament crowns every year of her career

Season Highlights

- Ranked eighth in the SEC in rebounding average (7.91)
- Scored seven of her 10 points against Indiana in the NCAA Tournament second round (Mar. 23) in the opening four minutes of the second half, capping the 13-4 run with a 3-pointer that turned a one-point deficit into an eight-point lead ... finished with her 10th double-double of the season
- Named SEC Tournament MVP with a team-high 16.7 points and 7.7 rebounds per game
- Led the team with near double-double (15 pts/9 rebs) in the SEC Tournament title win over #1/1 Texas (Mar. 9), including 4-of-5 efficiency in the first half
- Posted her eighth double-double of the season against #15/14 Kentucky, adding four points, four rebounds and a blocked shot in the 13-2 run that closed the game after the Wildcats has pulled within a point
- Became ninth player in program history to record a triple-double with 16 points, 13 rebounds and 10 assists at Ole Miss (Feb. 27) – just the second in an SEC game ... scored first five points of an 11-3 run early in the third period after the Rebels pulled within two
- Hit her second 3 of the season at #18/17 Tennessee (Jan. 27) as part of an 8-2 run to open the third quarter ... led the team on the glass for the 10th time this season with seven boards
- Scored eight of her 10 points in the first half at #19/19 Alabama (Jan. 16) while adding an SEC career-high 13 boards to grab her team-high fifth double-double of the season
- Finished with a double-double at Mississippi State (Jan. 5) after posting a new SEC career-high 17 points and 10 boards, highlighted by three-point play that opened a 25-6 second-quarter run that erased a nine-point deficit
- Posted her third double-double and first 20-point game of the season against #8/9 Duke (Dec. 5) with seven of her 11 rebounds coming in just 6:28 of the first quarter
- Exploded into the season with a commanding double-double against Michigan (Nov. 4), scoring the Gamecocks' first six points and grabbing six rebounds in the first quarter ... hit a pair of free throws to double the Gamecocks' lead to four with 21 seconds to play

2024-25 GAME-BY-GAME

Opponent	Date	GS	MIN	FG-FGA	PCT	3FG-3FGA	PCT	FT-FTA	PCT	OFF	DEF	TOT	AVG	PF	A	TO	BLK	STL	PTS	AVG
vs Michigan	11/04/2024	*	30:35	7-14	.500	0-2	.000	5-5	1.000	5	9	14	14.0	2	0	3	1	1	19	19.0
Coppin St.	11/14/2024	*	21:57	8-10	.800	1-3	.333	2-3	.667	2	8	10	12.0	1	2	0	0	1	19	19.0
East Carolina	11/17/2024	*	18:44	5-10	.500	0-0	.000	4-7	.571	4	3	7	10.3	0	1	0	0	2	14	17.3
at Clemson	11/20/2024	*	20:16	2-7	.286	0-0	.000	0-0	.000	4	4	8	9.8	1	0	3	0	1	4	14.0
at UCLA	11/24/2024	*	11:51	1-7	.143	0-0	.000	0-0	.000	5	2	7	9.2	2	0	1	0	2	2	11.6
vs Iowa St.	11/28/2024	*	14:33	2-5	.400	0-0	.000	2-2	1.000	2	2	4	8.3	2	1	3	0	0	6	10.7
vs Purdue	11/30/2024	*	15:15	4-4	1.000	0-0	.000	4-4	1.000	4	2	6	8.0	0	1	1	1	1	12	10.9
Duke	12/05/2024	*	24:41	9-14	.643	0-0	.000	3-3	1.000	3	8	11	8.4	0	0	1	2	2	21	12.1
vs TCU	12/08/2024	*	24:38	1-4	.250	0-0	.000	2-2	1.000	2	10	12	8.8	2	1	3	0	0	4	11.2
South Fla.	12/15/2024	*	16:57	3-3	1.000	0-0	.000	4-5	.800	2	4	6	8.5	1	3	1	0	0	10	11.1
Charleston So.	12/19/2024	*	07:44	0-3	.000	0-0	.000	0-0	.000	0	1	1	7.8	1	0	0	0	0	0	10.1
Wofford	12/29/2024	*	12:54	1-4	.250	0-0	.000	0-0	.000	4	2	6	7.7	2	1	0	0	0	2	9.4
at Missouri	01/02/2025	*	18:38	1-4	.250	0-0	.000	0-0	.000	1	1	2	7.2	2	2	0	0	0	2	8.8
at Mississippi St.	01/05/2025	*	25:12	7-12	.583	0-0	.000	3-3	1.000	3	7	10	7.4	2	4	1	0	0	17	9.4
Texas A&M	01/09/2025	*	21:10	4-6	.667	0-1	.000	3-3	1.000	0	7	7	7.4	0	1	1	1	0	11	9.5
Texas	01/12/2025	*	21:29	3-5	.600	0-0	.000	5-6	.833	1	5	6	7.3	2	3	2	1	0	11	9.6
at Alabama	01/16/2025	*	22:27	5-8	.625	0-0	.000	0-0	.000	3	10	13	7.6	2	5	2	0	0	10	9.6
Oklahoma	01/19/2025	*	21:16	3-5	.600	0-0	.000	1-1	1.000	2	4	6	7.6	3	1	0	0	1	7	9.5
LSU	01/24/2025	*	24:21	2-9	.222	0-0	.000	3-4	.750	4	3	7	7.5	1	1	2	2	0	7	9.4
at Tennessee	01/27/2025	*	22:08	4-7	.571	1-1	1.000	1-1	1.000	2	5	7	7.5	2	2	0	2	1	10	9.4
Auburn	02/02/2025	*	25:50	6-9	.667	1-2	.500	0-0	.000	3	6	9	7.6	4	2	2	0	1	13	9.6
at Georgia	02/06/2025	*	22:16	5-8	.625	1-1	1.000	0-0	.000	3	4	7	7.5	2	2	2	1	1	11	9.6
at Texas	02/09/2025	*	24:01	4-9	.444	0-0	.000	1-1	1.000	2	2	4	7.4	2	2	2	0	0	9	9.6
Florida	02/13/2025	*	20:40	1-7	.143	0-2	.000	3-4	.750	4	8	12	7.6	3	5	2	0	1	5	9.4
UConn	02/16/2025	*	21:14	3-8	.375	0-1	.000	0-0	.000	4	1	5	7.5	2	1	1	0	0	6	9.3
Arkansas	02/20/2025	*	22:14	3-6	.500	0-1	.000	4-4	1.000	8	5	13	7.7	1	1	1	1	1	10	9.3
at Vanderbilt	02/23/2025	*	19:53	2-4	.500	0-1	.000	0-1	.000	2	4	6	7.6	4	3	1	0	1	4	9.1
at Ole Miss	02/27/2025	*	33:52	6-10	.600	1-1	1.000	3-3	1.000	3	10	13	7.8	2	10	5	1	4	16	9.4
Kentucky	03/02/2025	*	33:29	4-10	.400	0-1	.000	4-6	.667	4	6	10	7.9	4	1	3	2	1	12	9.4
vs Vanderbilt	03/07/2025	*	29:24	12-14	.857	0-0	.000	1-2	.500	2	8	10	8.0	0	2	1	1	2	25	10.0
vs Oklahoma	03/08/2025	*	17:23	4-5	.800	0-0	.000	2-3	.667	2	2	4	7.8	2	4	1	0	1	10	10.0
vs Texas	03/09/2025	*	29:42	7-12	.583	0-0	.000	1-1	1.000	4	5	9	7.9	0	3	1	1	1	15	10.1
Tennessee Tech	03/21/2025	*	18:27	5-9	.556	0-1	.000	0-0	.000	4	2	6	7.8	0	3	1	1	1	10	10.1
Indiana	03/23/2025	*	24:52	4-9	.444	1-1	1.000	1-2	.500	2	9	11	7.9	2	3	1	0	1	10	10.1

CAREER STATS

SEASON	TEAM	GP-GS	MIN/AVG	FG-FGA	FG%	3FG-3FGA	3FG%	FT-FTA	FT%	OFF	DEF	TOT	AVG	PF-FO	A	TO	BLK	STL	PTS	AVG
2022-23	SC	18-0	124/6.9	12-32	.375	1-4	.250	4-8	.500	9	20	29	1.6	11-0	12	8	1	4	29	1.6
2023-24	SC	37-31	689/18.6	136-250	.544	1-2	.500	62-90	.689	62	158	220	5.9	56-1	50	54	23	16	335	9.1
2024-25	SC	34-34	740/21.8	138-261	.529	6-19	.316	62-76	.816	100	169	269	7.9	56-0	71	48	18	28	344	10.1
TOTAL		**89-65**	**1553/17.5**	**286-543**	**.527**	**8-25**	**.320**	**128-174**	**.736**	**171**	**347**	**518**	**5.8**	**123-1**	**133**	**110**	**42**	**48**	**708**	**8.0**

Awards

South Carolina
All-America honorable mention (2025 - USBWA, AP)
SEC Tournament MVP (2025)
SEC All-Tournament Team (2025)
USBWA Player of the Week (3/4/25)
SEC Player of the Week (3/3/25)

High School
MaxPreps Junior All-America Second Team (2021-22)

USA Basketball
2023 FIBA U19 World Cup, gold medal
2022 FIBA U18 AmeriCup, gold medal

Miscellaneous

	Season	Career	Record
Triple-Doubles	1	1	1-0
Double-Doubles	10	16	16-0
20+ Points	2	4	4-0
10+ Points	21	41	41-0
10+ Rebounds	12	20	20-0
5+ Assists	3	5	5-0
Tm-High Points	6	9	9-0
Tm-High Rebs.	20	27	25-2
Tm-High Assists	5	8	8-0

Career Highs

Pts.....25 vs. Vanderbilt, 3/7/2025
FG.....12 vs. Vanderbilt, 3/7/2025
FGA.....14, 3x, last vs. Vanderbilt, 3/7/2025
3FG.....1, 8x, last at Indiana, 3/23/25
3FGA.....3 vs. Coppin State, 11/14/24
FT.....5, 4x, last vs. Texas, 1/12/25
FTA.....7 vs. East Carolina, 11/17/24
Reb.....14, 2x, last vs. Michigan, 11/4/24
Off Reb.....8 vs. Arkansas, 2/20/25
Blk.....5 vs. Missouri, 2/8/24
Stl.....4 at Ole Miss, 2/27/25
Asst.....10 at Ole Miss, 2/27/25
Min.....34, 2x, last vs. Kentucky, 3/2/25

NCAA Tournament Career Highs

Pts.....21 vs. Presbyterian, 3/22/24
FG.....9 vs. Presbyterian, 3/22/24
FGA.....9, 3x, last vs. Indiana, 3/23/25
FT.....4 vs. North Carolina, 3/24/24
FTA.....4 vs. North Carolina, 3/24/24
Reb.....13 vs. Presbyterian, 3/22/24
Off Reb.....4, 3x, last vs. Tennessee Tech, 3/21/25
Blk.....1, 3x, last vs. vs. Tennessee Tech, 3/21/25
Stl.....1, 4x, last vs. Indiana, 3/23/25
Asst.....3, 2x, last vs. Indiana, 3/23/25
Min.....25, 2x, last vs. Indiana, 3/23/25

1 MADDY McDANIEL

5-9 • Fr. • Guard • Upper Marlboro, Md.
Major:Undecided

Full Bio

IG: @themaddymcdan1el • X: @maddy1mcdaniel

Career Notables

- Ranked the No. 12 recruit in the Class of 2024 by espnW
- Grabbed a spot on the McDonald's All-America team after posting 17.9 points, 5.0 assists and 4.7 steals per game
- Won back-to-back MaxPreps Maryland Player of the Year honors as a junior and a senior
- Named 2023 Washington Catholic Athletic Conference Player of the Year after averaging 18.6 points, 5.4 assists and 5.2 steals

Season Highlights

- Has played in 26 games, missing the first three SEC games due to injury
- Grabbed a bucket in her NCAA Tournament debut against Tennessee Tech (Mar. 21), making a layup directly after coming off the bench
- Hit her first career 3 in SEC play against Florida (Feb. 13) capping a 10-3 run by the Gamecocks in the second quarter
- Matched her SEC career best six points at Georgia (Feb. 6), going a perfect 3-for-3 from the field and grabbing her first career offensive rebound in league play
- Dished out an SEC career-high four assists (second-most on team) in addition to a board and a steal all in eight minutes on the court
- Posted a new SEC career-high six points at #18/17 Tennessee (Jan. 27), getting the Gamecocks within a point with her first bucket of the game at the end of the first quarter
- Returned to play at #19/19 Alabama (Jan. 16), hitting a free throw, handing out an assist and grabbing a steal
- Has led the team in assists a team-high five times
- Dished out a season-high six assists against East Carolina (Nov. 17), tied for the most by a Gamecock this season, and swiped four steals
- Made her college debut in the home opener against Coppin State (Nov. 14) after missing the first two games recovering from an injury

Awards

High School
McDonald's All-America (2024)
MaxPreps Maryland Player of the Year (2023, 2024)
MaxPrepx Second-Team All-America (2024)

Miscellaneous

	Season	Career	Record
10+ Points	1	1	1-0
5+ Assists	2	2	2-0
Tm-High Assists	5	5	4-1

Career Highs

Pts ..... 10 vs Purdue, 11/3/24
FG ..... 5 vs Purdue, 11/3/24
FGA ..... 5, 5x, last vs. Arkansas, 2/20/25
3FG ..... 1, 3x, last vs. Florida, 2/13/25
3FGA ..... 2, 3x, last, vs. Florida, 2/13/25
FT ..... 8 vs. TCU, 12/8/24
FTA ..... 8 vs. TCU, 12/8/24
Reb ..... 4, 2x, last vs. USF, 12/15/24
Off Reb ..... 1, 2x, last at Georgia, 2/6/25
Blk ..... 1 vs. Charleston Southern, 12/19/24
Stl ..... 4 vs. East Carolina, 11/17/24
Asst ..... 6 vs. East Carolina, 11/17/24
Min ..... 23 vs Purdue, 11/3/24

NCAA Tournament Career Highs

Pts ..... 2, 2x, last vs. Indiana, 3/23/25
FG ..... 1, 2x, last vs. Indiana, 3/23/25
FGA ..... 3 vs. Tennessee Tech, 3/21/25
FT .....
FTA .....
Reb ..... 2 vs. Tennessee Tech, 3/21/25
Off Reb .....
Blk .....
Stl .....
Asst ..... 3 vs. Tennesse Tech, 3/21/25
Min ..... 19 vs. Tennessee Tech, 3/21/25

2024-25 GAME-BY-GAME

Opponent	Date	GS	MIN	FG-FGA	PCT	3FG-3FGA	PCT	FT-FTA	PCT	OFF	DEF	TOT	AVG	PF	A	TO	BLK	STL	PTS	AVG
Coppin St.	11/14/2024		16:57	1-2	.500	0-0	.000	0-0	.000	0	2	2	2.0	1	2	1	0	0	2	2.0
East Carolina	11/17/2024		19:07	1-1	1.000	0-0	.000	1-3	.333	0	4	4	3.0	0	6	1	0	4	3	2.5
at Clemson	11/20/2024		13:01	3-3	1.000	1-1	1.000	0-0	.000	0	1	1	2.3	1	1	0	0	0	7	4.0
at UCLA	11/24/2024		20:12	1-5	.200	0-1	.000	2-2	1.000	0	0	0	1.8	0	4	0	0	2	4	4.0
vs Iowa St.	11/28/2024		13:41	2-4	.500	0-2	.000	0-0	.000	0	1	1	1.6	1	4	0	0	1	4	4.0
vs Purdue	11/30/2024		23:29	5-5	1.000	0-0	.000	0-0	.000	0	1	1	1.5	1	4	1	0	1	10	5.0
Duke	12/05/2024		15:38	3-5	.600	0-0	.000	1-2	.500	0	1	1	1.4	2	1	0	0	3	7	5.3
vs TCU	12/08/2024		11:38	0-2	.000	0-1	.000	8-8	1.000	0	0	0	1.3	0	3	1	0	1	8	5.6
South Fla.	12/15/2024		14:04	0-3	.000	0-2	.000	1-2	.500	0	4	4	1.6	0	2	0	0	2	1	5.1
Charleston So.	12/19/2024		20:41	2-4	.500	1-1	1.000	1-2	.500	1	0	1	1.5	0	5	2	1	1	6	5.2
at Alabama	01/16/2025		07:13	0-0	.000	0-0	.000	1-2	.500	0	0	0	1.4	1	1	0	0	1	1	4.8
Oklahoma	01/19/2025		07:02	0-1	.000	0-0	.000	0-0	.000	0	0	0	1.3	0	0	1	0	0	0	4.4
at Tennessee	01/27/2025		12:05	3-4	.750	0-0	.000	0-0	.000	0	0	0	1.2	0	1	2	0	1	6	4.5
Auburn	02/02/2025		08:16	0-1	.000	0-0	.000	0-0	.000	0	1	1	1.1	0	4	2	0	1	0	4.2
at Georgia	02/06/2025		16:41	3-3	1.000	0-0	.000	0-1	.000	1	0	1	1.1	1	1	0	0	0	6	4.3
at Texas	02/09/2025		04:46	0-0	.000	0-0	.000	1-2	.500	0	1	1	1.1	0	0	1	0	0	1	4.1
Florida	02/13/2025		20:27	2-3	.667	1-2	.500	0-0	.000	0	2	2	1.2	1	2	1	0	0	5	4.2
UConn	02/16/2025		13:52	1-5	.200	0-0	.000	1-2	.500	0	0	0	1.1	0	0	0	0	0	3	4.1
Arkansas	02/20/2025		15:19	1-5	.200	0-1	.000	0-0	.000	0	2	2	1.2	3	3	1	0	1	2	4.0
at Vanderbilt	02/23/2025		07:59	2-2	1.000	0-0	.000	1-1	1.000	0	0	0	1.1	0	2	1	0	1	5	4.1
at Ole Miss	02/27/2025		03:17	1-1	1.000	0-0	.000	1-1	1.000	0	0	0	1.0	1	0	1	0	0	3	4.0
vs Vanderbilt	03/07/2025		11:03	0-2	.000	0-0	.000	0-0	.000	0	0	0	1.0	0	1	0	0	0	0	3.8
vs Oklahoma	03/08/2025		00:41	0-0	.000	0-0	.000	0-0	.000	0	0	0	1.0	0	0	0	0	0	0	3.7
vs Texas	03/09/2025		01:04	0-1	.000	0-0	.000	0-0	.000	0	0	0	0.9	0	0	0	0	0	0	3.5
Tennessee Tech	03/21/2025		18:34	1-3	.333	0-1	.000	0-0	.000	0	2	2	1.0	2	3	1	0	0	2	3.4
Indiana	03/23/2025		01:06	1-1	1.000	0-0	.000	0-0	.000	0	0	0	0.9	0	0	0	0	0	2	3.4

CAREER STATS

SEASON	TEAM	GP-GS	MIN/AVG	FG-FGA	FG%	3FG-3FGA	3FG%	FT-FTA	FT%	OFF	DEF	TOT	AVG	PF-FO	A	TO	BLK	STL	PTS	AVG
2024-25	SC	26-0	318/12.2	33-66	.500	3-12	.250	19-28	.679	2	22	24	0.9	15-0	50	17	1	20	88	3.4
TOTAL		**26-0**	**318/12.2**	**33-66**	**.500**	**3-12**	**.250**	**19-28**	**.679**	**2**	**22**	**24**	**0.9**	**15-0**	**50**	**17**	**1**	**20**	**88**	**3.4**

0 TE-HINA PAOPAO

5-9 • Sr. • Guard • Oceanside, Calif.
Graduated Dec. 2024, Sociology

Full Bio

IG: @TeHinaPaopao • X: @TeHinaPaopa0 • TIKTOK: @olive.pow

Career Notables

- Has earned all-conference honors every year of her career and added All-America status in 2024 and 2025
- Key player in Gamecocks' historic undefeated National Championship run in 2023-24, just the fifth program in NCAA history to achieve the feat ... has helped team to SEC regular-season and tournament titles twice
- Led the nation in 3-point percentage in 2023-24, becoming the second player in program history to lead the NCAA in a statistical category
- Scored her 1,000th career point against Clemson (Nov. 16, 2023)

Season Highlights

- Strong defensively against Indiana (March 23) in NCAA Second Round, swatting a career-high four blocks and swiping back-to-back steals that keyed a 7-0 run in the third after the Hoosiers pulled within five
- Stuffed the stat sheet against #15/14 Kentucky (Mar. 2) with a team-high six assists, three steals and 13 points, including a clutch 3 to get the final 13-2 run going after the Wildcats had pulled within a point
- Finished with 13 points at Vanderbilt (Feb. 23) after scoring seven straight to open the game in addition to posting out a team-high four assists and SEC career-high tying three steals
- Dropped four 3s in the first half against Florida (Feb. 13) en route to 14 points while handing out a team and new SEC career-high seven assists
- Launched a decisive 12-4 first-quarter run against #5/6 Texas (Jan. 12) with her first 3 of the game followed by a traditional three-point play
- Hit two of her three 3s against #8/9 Duke (Dec. 5) in the first quarter to lead the Gamecocks to a 16-point lead after the opening 10 minutes
- Swiped three steals against #15/15 Iowa State (Nov. 28), including picking up full-court pressure on the Cyclones point guards throughout the game
- Led the team with 18 points at #5/5 UCLA (Nov. 24), including perfect 4-of-4 shooting from 3-point range – the best perfect 3-point shooting game of her career
- Scored her Gamecock-career high with 23 points against #9/8 NC State (Nov. 10), including the first five points of the third quarter that pushed the Gamecock lead to double figures for the first time

2024-25 GAME-BY-GAME

Opponent	Date	GS	MIN	FG-FGA	PCT	3FG-3FGA	PCT	FT-FTA	PCT	OFF	DEF	TOT	AVG	PF	A	TO	BLK	STL	PTS	AVG
vs Michigan	11/04/2024	*	28:25	4-10	.400	1-4	.250	0-2	.000	1	0	1	1.0	3	4	1	0	2	9	9.0
vs NC State	11/10/2024	*	33:37	10-16	.625	3-7	.429	0-0	.000	0	3	3	2.0	1	3	2	0	2	23	16.0
Coppin St.	11/14/2024	*	29:25	5-9	.556	3-5	.600	0-0	.000	0	0	0	1.3	0	5	1	0	0	13	15.0
East Carolina	11/17/2024	*	22:58	4-6	.667	1-2	.500	0-0	.000	2	0	2	1.5	0	4	0	1	1	9	13.5
at Clemson	11/20/2024	*	25:05	6-15	.400	1-4	.250	0-1	.000	0	3	3	1.8	2	2	1	0	2	13	13.4
at UCLA	11/24/2024	*	28:51	7-13	.538	4-4	1.000	0-0	.000	1	1	2	1.8	2	2	2	0	0	18	14.2
vs Iowa St.	11/28/2024	*	22:57	3-7	.429	1-2	.500	0-0	.000	0	5	5	2.3	0	1	1	0	3	7	13.1
vs Purdue	11/30/2024	*	16:49	2-7	.286	0-4	.000	0-0	.000	0	2	2	2.3	0	2	0	0	0	4	12.0
Duke	12/05/2024	*	25:21	4-7	.571	3-4	.750	0-0	.000	1	1	2	2.2	2	1	1	0	1	11	11.9
vs TCU	12/08/2024	*	24:45	5-9	.556	1-3	.333	0-0	.000	2	2	4	2.4	0	4	0	0	1	11	11.8
South Fla.	12/15/2024	*	22:54	4-9	.444	2-5	.400	0-0	.000	1	1	2	2.4	1	1	1	0	1	10	11.6
Charleston So.	12/19/2024	*	24:36	2-6	.333	1-5	.200	3-3	1.000	0	2	2	2.3	2	0	1	1	1	8	11.3
Wofford	12/29/2024	*	23:47	5-12	.417	2-6	.333	0-0	.000	1	1	2	2.3	0	4	0	1	0	12	11.4
at Missouri	01/02/2025	*	21:08	3-7	.429	3-6	.500	2-2	1.000	1	1	2	2.3	2	0	1	1	0	11	11.4
at Mississippi St.	01/05/2025	*	30:10	6-10	.600	3-7	.429	0-0	.000	0	4	4	2.4	2	5	0	0	2	15	11.6
Texas A&M	01/09/2025	*	18:59	2-7	.286	0-4	.000	0-0	.000	0	2	2	2.4	1	6	2	0	0	4	11.1
Texas	01/12/2025	*	28:25	4-5	.800	2-3	.667	1-1	1.000	0	4	4	2.5	0	1	3	0	0	11	11.1
at Alabama	01/16/2025	*	27:43	4-8	.500	1-5	.200	2-2	1.000	0	3	3	2.5	0	5	2	0	1	11	11.1
Oklahoma	01/19/2025	*	19:29	4-8	.500	3-7	.429	0-0	.000	0	2	2	2.5	2	3	1	0	3	11	11.1
LSU	01/24/2025	*	26:42	2-7	.286	0-4	.000	2-2	1.000	0	4	4	2.6	0	2	3	0	0	6	10.9
at Tennessee	01/27/2025	*	29:50	4-8	.500	1-4	.250	1-2	.500	0	3	3	2.6	1	4	3	0	1	10	10.8
Auburn	02/02/2025	*	22:18	2-4	.500	0-2	.000	2-3	.667	0	1	1	2.5	0	2	1	0	1	6	10.6
at Georgia	02/06/2025	*	18:30	2-5	.400	2-4	.500	0-0	.000	0	1	1	2.4	1	2	3	0	0	6	10.4
at Texas	02/09/2025	*	30:14	2-9	.222	2-7	.286	2-2	1.000	0	4	4	2.5	2	1	1	1	1	8	10.3
Florida	02/13/2025	*	20:16	5-6	.833	4-5	.800	0-0	.000	0	7	7	2.7	0	7	0	0	0	14	10.4
UConn	02/16/2025	*	29:02	3-11	.273	2-6	.333	2-2	1.000	0	1	1	2.6	0	2	0	0	0	10	10.4
Arkansas	02/20/2025	*	14:57	1-5	.200	0-1	.000	2-2	1.000	1	1	2	2.6	0	3	1	1	1	4	10.2
at Vanderbilt	02/23/2025	*	26:56	4-10	.400	2-4	.500	3-4	.750	0	3	3	2.6	1	4	2	1	3	13	10.3
at Ole Miss	02/27/2025	*	27:24	1-9	.111	1-3	.333	2-2	1.000	0	2	2	2.6	0	4	0	0	2	5	10.1
Kentucky	03/02/2025	*	35:18	6-9	.667	1-4	.250	0-0	.000	0	5	5	2.7	1	6	1	0	3	13	10.2
vs Vanderbilt	03/07/2025	*	26:31	3-7	.429	2-4	.500	0-0	.000	0	4	4	2.7	1	5	2	0	0	8	10.1
vs Oklahoma	03/08/2025	*	20:35	2-8	.250	0-3	.000	0-0	.000	1	1	2	2.7	1	3	1	0	1	4	9.9
vs Texas	03/09/2025	*	23:06	2-8	.250	0-4	.000	0-0	.000	1	4	5	2.8	0	1	2	1	1	4	9.8
Tennessee Tech	03/21/2025	*	18:27	3-7	.429	3-6	.500	0-0	.000	0	2	2	2.7	0	2	2	1	1	9	9.7
Indiana	03/23/2025	*	28:11	4-6	.667	1-3	.333	0-0	.000	0	4	4	2.8	1	2	1	4	2	9	9.7

CAREER STATS

SEASON	TEAM	GP-GS	MIN/AVG	FG-FGA	FG%	3FG-3FGA	3FG%	FT-FTA	FT%	OFF	DEF	TOT	AVG	PF-FO	A	TO	BLK	STL	PTS	AVG
2020-21	Oregon	19-19	540/28.4	78-180	.433	30-76	.395	8-10	.800	14	47	61	3.2	27-0	84	35	5	27	194	10.2
2021-22	Oregon	23-22	752/32.7	118-305	.387	36-120	.300	40-46	.870	21	71	92	4.0	29-0	76	46	3	25	312	13.6
2022-23	Oregon	35-35	1139/32.5	166-377	.440	81-191	.424	44-50	.880	38	110	148	4.2	36-0	117	64	11	45	457	13.1
2023-24	SC	37-37	1013/27.4	146-317	.461	87-186	.468	28-33	.848	9	87	96	2.6	23-0	136	61	7	30	407	11.0
2024-25	SC	35-35	874/25.0	130-290	.448	56-151	.371	24-30	.800	13	84	97	2.8	29-0	103	43	13	37	340	9.7
TOTAL FOR SC		**72-72**	**1887/26.2**	**276-607**	**.455**	**143-337**	**.424**	**52-63**	**.825**	**22**	**171**	**193**	**2.7**	**52-0**	**239**	**104**	**20**	**67**	**747**	**10.4**
TOTAL		**149-148**	**4318/29.0**	**638-1469**	**.434**	**290-724**	**.401**	**144-169**	**.852**	**95**	**399**	**494**	**3.3**	**144-0**	**516**	**249**	**39**	**164**	**1710**	**11.5**

Awards

At South Carolina
All-America (2024, 2025)
All-SEC Second Team (2024, 2025)
SEC First-Year Academic Honor Roll

At Oregon
3x All-Pac-12 (2022, 2021)
Pac-12 All-Freshman Team (2021)

High School
McDonald's All-America (2020)
California Gatorade Player of the Year (2020)
Cal-Hi Sports Ms Basketball Player of the Year (2020)

Miscellaneous

	Season	Career	Record
Double-Doubles	0	1^	1-0
20+ Points	1	13^	11-2
10+ Points	18	93^	77-16
5+ Assists	7	45^	41-4
Tm-High Points	4	29^	19-10
Tm-High Rebs.	0	7^	3-4
Tm-High Assists	12	65^	52-13

In the Gamecock Record Book

Season
1st – Games started in a season (37 in 2023-24)
3rd – 3 FGs made in a season (87 in 2023-24)
3rd – 3FG %age in a season (.468 (87-186) in 2023-24)

Specialty
Most made 3s in a single NCAA Tournament (14 in 2024)

Career Highs

Pts....28 vs. Stanford, 3/2/23^
FG....10 vs. NC State, 11/10/24
FGA....21 at Oregon St., 2/11/22^
3FG....7, 2x, last vs. Stanford, 3/2/23^
3FGA....11, 2x, last vs. Georgia, 2/18/24^
FT....6, 2x, last at Oregon State, 2/11/22^
FTA....6, 3x, last at Duke, 12/3/23^
Reb....9 vs. Stanford, 2/15/21^
Off Reb....5 at Southern University, 11/14/22^
Blk....4 vs. Indiana, 3/23/25
Stl....4, 2x, last vs. Seattle, 11/12/22^
Asst....10 vs. San Diego, 3/23/23^
Min....43 vs. Arizona, 1/15/22^

NCAA Tournament Career Highs

Pts....18, 2x, last vs. Presbyterian, 3/22/24*
FG....8 vs. Mercer, 3/19/22*
FGA....17 vs. Mercer, 3/19/22*
3FG....4 vs. Presbyterian, 3/22/24
3FGA....8 vs. Mercer, 3/19/22*
Reb....6 vs. Mercer, 3/19/22*
Off Reb....2 vs. Mercer, 3/19/22*
Blk....4 vs. Indiana, 3/23/25
Stl....2, 2x, last vs. Indiana, 3/23/25*
Asst....6, 2x, last vs. NC State, 4/5/24
Min....41 vs. Mercer, 3/19/22*

^ indicates occurred at least once at previous NCAA Div. I school

15 ADHEL TAC

657 • R-Fr. • Forward • Grand Prairie, Texas
Major: Sports Media

Full Bio

IG: @lehda.aaa • X: @TacAdhel • TIKTOK: @lehda.aaa

Career Notables

- Enrolled at South Carolina in January 2024 after suffering a season-ending injury early in her senior season at South Grand Prairie
- Had surgery to repair the injury on Feb. 2
- Ranked the No. 26 player in the Class of 2024, according to espnW, when she chose to early enroll
- Was ranked as high as No. 12 in her class before sitting out the 2022-23 season with an injury
- In her last full season of high school play (2021-22), averaged 14.1 points and 8.8 rebounds and helped team to Class 6A state runner-up finish

Season Highlights

- Has played in 22 games, including seven against ranked opponents and 11 SEC contests
- Had a strong outing in her NCAA Tournament debut against Tennessee Tech (Mar. 21), scoring six points in just as many minutes to go along with two boards
- Grabbed five boards against Arkansas (Feb. 20) and dished out her first career assist in an SEC career-high seven minutes on the floor
- Converted a traditional three-point play against #13/13 Oklahoma in the final minute to put the Gamecocks over 100 points
- Made her SEC debut at Mizzou (Jan. 2) with the best outing of her early career with nine points and six rebounds all coming in under five minutes on the court in the fourth quarter
- Saw a season-high nine minutes against Purdue (Nov. 30)
- Posted a season-high four points against East Carolina (Nov. 17) on 2-of-3 shooting
- Made her college debut in the season opener against Michigan (Nov. 4)

Miscellaneous

	Season	Career	Record
10+ Points	0	0	0-0

Career Highs

Pts ..... 9 at Missouri, 1/2/25
FG ..... 3, 2x, last vs. Tennessee Tech, 3/21/25
FGA ..... 5 at Missouri, 1/2/25
FT ..... 4 vs. Florida, 2/13/25
FTA ..... 5 at Missouri, 1/2/25
Reb ..... 6 at Missouri, 1/2/25
Off Reb ..... 3 at Missouri, 1/2/25
Blk ..... 1, 2x, last at Missouri, 1/2/25
Stl ..... 1 vs. East Carolina, 11/17/24
Asst ..... 1 vs. Arkansas, 2/20/25
Min ..... 9 vs. Purdue, 11/30/24

NCAA Tournament Career Highs

Pts ..... 6 vs. Tennessee Tech, 3/21/25
FG ..... 3 vs. Tennessee Tech, 3/21/25
FGA ..... 4 vs. Tennessee Tech, 3/21/25
FT .....
FTA .....
Reb ..... 2 vs. Tennessee Tech, 3/21/25
Off Reb ..... 1 vs. Tennessee Tech, 3/21/25
Blk .....
Stl .....
Asst .....
Min ..... 6 vs. Tennessee Tech, 3/21/25

2024-25 GAME-BY-GAME

Opponent	Date	GS	MIN	FG-FGA	PCT	3FG-3FGA	PCT	FT-FTA	PCT	OFF	DEF	TOT	AVG	PF	A	TO	BLK	STL	PTS	AVG
vs Michigan	11/04/2024		04:34	0-1	.000	0-0	.000	0-2	.000	2	1	3	3.0	0	0	0	0	0	0	0.0
Coppin St.	11/14/2024		04:25	0-1	.000	0-0	.000	0-0	.000	0	1	1	2.0	0	0	0	1	0	0	0.0
East Carolina	11/17/2024		05:13	2-3	.667	0-0	.000	0-0	.000	1	0	1	1.7	2	0	0	0	1	4	1.3
at UCLA	11/24/2024		01:33	0-0	.000	0-0	.000	0-0	.000	0	1	1	1.5	2	0	0	0	0	0	1.0
vs Purdue	11/30/2024		09:09	1-4	.250	0-0	.000	1-2	.500	2	3	5	2.2	1	0	1	0	0	3	1.4
vs TCU	12/08/2024		07:51	0-0	.000	0-0	.000	0-0	.000	1	2	3	2.3	2	0	0	0	0	0	1.2
South Fla.	12/15/2024		02:03	0-0	.000	0-0	.000	0-0	.000	0	0	0	2.0	0	0	0	0	0	0	1.0
Charleston So.	12/19/2024		04:17	0-0	.000	0-0	.000	0-0	.000	0	0	0	1.8	1	0	0	0	0	0	0.9
at Missouri	01/02/2025		04:45	3-5	.600	0-0	.000	3-5	.600	3	3	6	2.2	0	0	1	1	0	9	1.8
at Mississippi St.	01/05/2025		02:19	0-0	.000	0-0	.000	0-0	.000	0	2	2	2.2	0	0	0	0	0	0	1.6
Texas A&M	01/09/2025		05:26	0-2	.000	0-0	.000	0-0	.000	0	0	0	2.0	1	0	1	0	0	0	1.5
Texas	01/12/2025		02:04	0-1	.000	0-0	.000	0-0	.000	0	0	0	1.8	1	0	0	0	0	0	1.3
Oklahoma	01/19/2025		04:17	1-2	.500	0-0	.000	1-1	1.000	0	2	2	1.8	0	0	0	0	0	3	1.5
Auburn	02/02/2025		03:57	0-0	.000	0-0	.000	0-0	.000	1	0	1	1.8	2	0	1	0	0	0	1.4
at Georgia	02/06/2025		03:18	0-1	.000	0-0	.000	1-2	.500	1	1	2	1.8	2	0	1	0	0	1	1.3
at Texas	02/09/2025		00:47	0-0	.000	0-0	.000	0-0	.000	0	0	0	1.7	0	0	0	0	0	0	1.3
Florida	02/13/2025		02:59	0-1	.000	0-0	.000	4-4	1.000	1	1	2	1.7	2	0	0	0	0	4	1.4
UConn	02/16/2025		02:10	0-0	.000	0-0	.000	0-0	.000	0	1	1	1.7	0	0	0	0	0	0	1.3
Arkansas	02/20/2025		06:21	1-3	.333	0-0	.000	0-0	.000	2	3	5	1.8	0	1	0	0	0	2	1.4
at Vanderbilt	02/23/2025		02:29	1-1	1.000	0-0	.000	0-0	.000	0	0	0	1.8	4	0	0	0	0	2	1.4
vs Oklahoma	03/08/2025		00:41	0-0	.000	0-0	.000	0-0	.000	0	0	0	1.7	0	0	0	0	0	0	1.3
Tennessee Tech	03/21/2025		05:31	3-4	.750	0-0	.000	0-0	.000	1	1	2	1.7	0	0	0	0	0	6	1.5

CAREER STATS

SEASON	TEAM	GP-GS	MIN/AVG	FG-FGA	FG%	3FG-3FGA	3FG%	FT-FTA	FT%	OFF	DEF	TOT	AVG	PF-FO	A	TO	BLK	STL	PTS	AVG
2024-25	SC	22-0	86/3.9	12-29	.414	0-0	.000	10-16	.625	15	22	37	1.7	20-0	1	5	2	1	34	1.5
TOTAL		**22-0**	**86/3.9**	**12-29**	**.414**	**0-0**	**.000**	**10-16**	**.625**	**15**	**22**	**37**	**1.7**	**20-0**	**1**	**5**	**2**	**1**	**34**	**1.5**

35 SAKIMA WALKER

6-5 • Sr. • Center • Columbus, Ohio
Major: Master's in Coaching Education

Full Bio

IG: @SakimaWalker • X: @SakimaWalker • TIKTOK: @sakimawalker

Career Notables

- Helped Gamecocks become just the fifth program in NCAA history to go undefeated and win a National Championship with a program-record 38 wins and ran SEC win streak to league-record 47 games, which is 10th-best conference win streak in NCAA history
- Has won SEC regular-season and tournament titles both years of her career
- Named NJCAA D1 Player of the Year in 2023 after averaging 16.7 points and 8.2 rebounds, scoring 20 or more points 10 times and posting 13 double-doubles in her 32 games
- Led Northwest Florida State to 2023 NJCAA National Championship in her lone season with the Raiders, earning Tournament MVP honors with 19.1 points and 8.7 rebounds per game over the seven-game event
- Graduated in August 2024 with bachelor's degree in interdisciplinary studies

Season Highlights

- Has played in 15 games, including four against ranked opponents and seven SEC games
- Tallied a new NCAA Tournament career-high six points against Tennessee Tech (March 21) in addition to a block and a board
- Posted a new SEC career-high five points against Florida (Feb. 13) converting a three-point play in the fourth quarter to extend South Carolina's lead to over 30
- Returned to play against Texas A&M (Jan. 9) after missing games due to injury to score all four of her SEC career-high tying points in under a minute against the Aggies
- Tied her Gamecock-career high with three offensive rebounds against East Carolina (Nov. 17)
- Capped the first quarter against #9/8 NC State (Nov. 10) with a putback that gave the Gamecocks a 3-point lead after the first 10 minutes

Awards

At South Carolina
SEC First-Year Academic Honor Roll (2024)

At Northwest Florida State
NJCAA D1 Player of the Year (2023)
NJCAA Tournament MVP (2023)

High School
McDonald's All-America (2020)
OHSBCA Player of the Year (2020)

Miscellaneous

	Season	Career	Record
10+ Points	0	7^	6-1
Tm-High Points	0	1^	1-0
Tm-High Rebs.	0	1^	1-0

Career Highs

Pts.....13 vs. Wagner, 12/18/21^
FG.....5, 4x, last vs. Wagner, 12/18/21^
FGA.....10 at Penn State, 12/9/21^
FT.....4 vs. Presbyterian, 12/16/23
FTA.....5 vs. Central Connecticut St., 12/14/21^
Reb.....8 vs. Sacred Heart, 12/20/20^
Off Reb.....4 vs. Central Connecticut St., 12/14/21^
Blk.....3, 2x, last vs. Alabama, 2/22/24^
Stl.....3, 3x, last vs. Central Connecticut St., 12/14/21^
Asst.....2 vs. Hampton, 12/18/20^
Min.....24 at Penn State, 12/9/21^

NCAA Tournament Career Highs

Pts.....6 vs. Tennessee Tech, 3/21/25
FG.....2 vs. Tennessee Tech, 3/21/25
FGA.....2 3x, last vs. vs. Tennessee Tech, 3/21/25*
3FG.....
3FGA.....
FT.....3 vs. Presbyterian, 3/22/24
FTA.....4, 2x, last vs. Tennessee Tech, 3/21/25
Reb.....2 vs. Presbyterian, 3/22/24
Off Reb.....1 vs. BYU, 3/22/21*
Blk.....1 vs. Tennessee Tech, 3/21/25
Stl.....1 vs. Presbyterian, 3/22/24
Asst.....
Min.....16 vs. Presbyterian, 3/22/24

* indicates occurred at least once at previous NCAA Div. I school

2024-25 GAME-BY-GAME

Opponent	Date	GS	MIN	FG-FGA	PCT	3FG-3FGA	PCT	FT-FTA	PCT	OFF	DEF	TOT	AVG	PF	A	TO	BLK	STL	PTS	AVG
vs NC State	11/10/2024		06:17	1-1	1.000	0-0	.000	0-0	.000	1	0	1	1.0	0	1	0	0	0	2	2.0
Coppin St.	11/14/2024		03:14	0-1	.000	0-0	.000	0-0	.000	1	0	1	1.0	0	0	0	0	0	0	1.0
East Carolina	11/17/2024		05:58	2-5	.400	0-0	.000	0-0	.000	3	0	3	1.7	1	0	0	0	0	4	2.0
at Clemson	11/20/2024		03:52	0-1	.000	0-0	.000	0-0	.000	0	0	0	1.3	0	1	1	0	0	0	1.5
at UCLA	11/24/2024		07:27	0-0	.000	0-0	.000	0-0	.000	0	1	1	1.2	2	0	0	0	1	0	1.2
vs Iowa St.	11/28/2024		02:29	0-0	.000	0-0	.000	0-0	.000	0	0	0	1.0	1	0	1	0	0	0	1.0
Texas A&M	01/09/2025		07:29	1-1	1.000	0-0	.000	2-2	1.000	0	1	1	1.0	1	0	0	1	0	4	1.4
Oklahoma	01/19/2025		03:16	0-1	.000	0-0	.000	0-0	.000	0	0	0	0.9	0	0	0	0	0	0	1.3
Auburn	02/02/2025		03:04	0-1	.000	0-0	.000	0-0	.000	0	0	0	0.8	0	0	0	0	0	0	1.1
at Georgia	02/06/2025		06:52	0-1	.000	0-0	.000	0-0	.000	0	1	1	0.8	2	0	0	0	0	0	1.0
Florida	02/13/2025		10:53	2-3	.667	0-0	.000	1-1	1.000	1	0	1	0.8	3	1	0	0	1	5	1.4
UConn	02/16/2025		03:00	0-0	.000	0-0	.000	0-0	.000	0	0	0	0.8	0	0	1	0	0	0	1.3
Arkansas	02/20/2025		03:12	0-2	.000	0-0	.000	0-0	.000	0	0	0	0.7	0	0	0	0	0	0	1.2
at Vanderbilt	02/23/2025		05:37	0-1	.000	0-0	.000	0-0	.000	1	0	1	0.7	1	1	0	0	0	0	1.1
Tennessee Tech	03/21/2025		11:31	2-2	1.000	0-0	.000	2-4	.500	0	1	1	0.7	0	0	0	1	0	6	1.4

CAREER STATS

SEASON	TEAM	GP-GS	MIN/AVG	FG-FGA	FG%	3FG-3FGA	3FG%	FT-FTA	FT%	OFF	DEF	TOT	AVG	PF-FO	A	TO	BLK	STL	PTS	AVG
2020-21	RU	15-0	144/9.6	20-27	.741	0-0	.000	9-13	.692	14	17	31	2.1	16-0	4	16	5	4	49	3.3
2021-22	RU	17-2	199/11.7	35-71	.493	0-0	.000	10-21	.476	17	31	48	2.8	10-0	2	14	9	14	80	4.7
2023-24	SC	31-1	234/7.5	22-43	.512	0-0	.000	17-23	.739	13	26	39	1.3	26-1	3	15	12	8	61	2.0
2024-25	SC	15-0	84/5.6	8-20	.400	0-0	.000	5-7	.714	7	4	11	0.7	11-0	4	3	2	2	21	1.4
TOTAL FOR SC		**46-1**	**318/6.9**	**30-63**	**.476**	**0-0**	**.000**	**22-30**	**.733**	**20**	**30**	**50**	**1.1**	**37-1**	**7**	**18**	**14**	**10**	**82**	**1.8**
TOTAL		**78-3**	**661/8.5**	**85-161**	**.528**	**0-0**	**.000**	**41-64**	**.641**	**51**	**78**	**129**	**1.7**	**63-1**	**13**	**48**	**28**	**28**	**211**	**2.7**

2 ASHLYN WATKINS

6-3 • Jr. • Forward • Columbia, S.C.
Major: Mathematics

Full Bio

IG: @aashlyn__ • X: @Ashlyn2W • TIKTOK: @ aashlyn__

In the Gamecock Record Book

Season
1st – Games played in a season (38 in 2023-24)
3rd – Blocked shots in a season (91 in 2023-24)

Specialty
Most defensive rebounds in an NCAA Tournament game (15 vs. NC State, 4/5/24)

Career Notables

- Part of team that became just third program in history of AP Poll to hold No. 1 spot every week in back-to-back seasons ... in 2023-24, team became just fifth program in NCAA history to go undefeated and win a National Championship with a program-record 38 wins and ran SEC win streak to league-record 47 games, which is 10th-best conference win streak in NCAA history
- Has helped Gamecocks to SEC regular-season and SEC Tournament titles every year of her career
- First Gamecock to dunk in a game ... has had one each season of her career
- Top-20 in blocks per game as a sophomore

Season Highlights

- Saw her season end with a torn ACL suffered at Mississippi State (Jan. 5) ... had surgery to repair on Jan. 31
- At the time of the injury, ranked fourth in SEC with 1.86 blocks per game
- Turned in six of her 11 points during a 15-2 run that ended the first quarter at Mizzou (Jan. 2), finishing with a double-double and tying her career-best free throw percentage (.833 – 5-of-6)
- Threw down her first contested dunk after stealing the ball late in the first quarter against #9/13 TCU (Dec. 8) ... third dunk of her career, first against a ranked opponent
- Swatted two of her three blocks against #8/9 Duke (Dec. 5) in the first quarter
- Posted her first double-double of the season against Clemson (Nov. 20)

Awards

At South Carolina
All-SEC Second Team (2024)
SEC Academic Honor Roll (2023)

High School
McDonald's All-America (2022)
South Carolina Gatorade Player of the Year (2022)

Miscellaneous

	Season	Career	Record
Double-Doubles	2	12	12-0
20+ Points	0	1	1-0
10+ Points	4	30	30-0
20+ Rebounds	0	1	1-0
10+ Rebounds	2	15	15-0
5+ Blocks	0	5	5-0
Tm-High Points	0	4	4-0
Tm-High Rebounds	7	19	19-0
Tm-High Assists	0	1	1-0

Career Highs

Pts....21 at Arkansas, 2/29/24
FG....9 at Arkansas, 2/29/24
FGA....12, 4x, last at Arkansas, 2/29/24
FT....6 vs. Alabama, 2/22/24
FTA....8 vs. Alabama, 2/22/24
Reb....20 vs. NC State, 4/5/24
Off Reb....7, 2x, last vs. Purdue, 11/30/24
Blk....6, 2x, last at Florida, 1/4/24
Stl....4, 2x, last at Tennessee, 2/15/24
Asst....4, 2x, last vs. Presbyterian, 3/22/24
Min....31 at Auburn, 2/1/24

NCAA Tournament Career Highs

Pts....11 vs. North Carolina, 3/24/24
FG....4, 3x, last vs. NC State, 4/5/24
FGA....11, 2x, last vs. NC State, 4/5/24
FT....3 vs. North Carolina, 3/24/24
FTA....4 , 2x, last vs. North Carolina, 3/24/24
Reb....20 vs. NC State, 4/5/24
Off Reb....6 vs. Oregon State, 3/31/24
Blk....4, 2x, last vs. Oregon State, 3/31/24
Stl....2, 5x, last vs. Iowa, 4/7/24
Asst....4 vs. Presbyterian, 3/22/24
Min....29 vs. NC State, 4/5/24

2024-25 GAME-BY-GAME

Opponent	Date	GS	MIN	FG-FGA	PCT	3FG-3FGA	PCT	FT-FTA	PCT	OFF	DEF	TOT	AVG	PF	A	TO	BLK	STL	PTS	AVG
vs NC State	11/10/2024		19:21	3-7	.429	0-1	.000	0-0	.000	0	6	6	6.0	1	1	2	1	2	6	6.0
Coppin St.	11/14/2024		13:36	1-3	.333	0-0	.000	1-2	.500	1	3	4	5.0	0	2	0	2	0	3	4.5
East Carolina	11/17/2024		10:46	4-5	.800	0-0	.000	0-0	.000	0	2	2	4.0	3	0	2	1	2	8	5.7
at Clemson	11/20/2024		19:57	4-8	.500	0-0	.000	2-2	1.000	4	7	11	5.8	3	0	0	2	0	10	6.8
at UCLA	11/24/2024		29:50	3-8	.375	0-0	.000	2-2	1.000	2	2	4	5.4	0	1	1	2	3	8	7.0
vs Iowa St.	11/28/2024		20:09	2-7	.286	0-0	.000	2-2	1.000	5	3	8	5.8	2	0	0	1	2	6	6.8
vs Purdue	11/30/2024		20:49	6-9	.667	0-0	.000	1-2	.500	7	2	9	6.3	1	3	0	0	2	13	7.7
Duke	12/05/2024		17:39	3-5	.600	0-0	.000	0-2	.000	1	1	2	5.8	0	1	1	3	1	6	7.5
vs TCU	12/08/2024		22:58	3-8	.375	0-0	.000	0-2	.000	1	1	2	5.3	2	1	1	1	2	6	7.3
South Fla.	12/15/2024		19:43	5-6	.833	0-0	.000	0-0	.000	2	6	8	5.6	1	2	0	4	1	10	7.6
Charleston So.	12/19/2024		24:33	3-5	.600	0-0	.000	2-2	1.000	3	5	8	5.8	2	3	1	3	1	8	7.6
Wofford	12/29/2024		17:06	3-3	1.000	0-0	.000	0-0	.000	2	6	8	6.0	2	0	1	4	2	6	7.5
at Missouri	01/02/2025		21:34	3-9	.333	0-1	.000	5-6	.833	3	8	11	6.4	0	1	1	1	0	11	7.8
at Mississippi St.	01/05/2025		07:03	0-1	.000	0-0	.000	0-0	.000	1	1	2	6.1	0	0	1	1	0	0	7.2
Totals		**0**	**265:04**	**43-84**	**.512**	**0-2**	**.000**	**15-22**	**.682**	**32**	**53**	**85**	**6.1**	**17**	**15**	**11**	**26**	**18**	**101**	**7.2**

CAREER STATS

SEASON	TEAM	GP-GS	MIN/AVG	FG-FGA	FG%	3FG-3FGA	3FG%	FT-FTA	FT%	OFF	DEF	TOT	AVG	PF-FO	A	TO	BLK	STL	PTS	AVG
2022-23	SC	32-0	342/10.7	67-119	.563	1-3	.333	23-49	.469	41	58	99	3.1	31-0	14	28	25	22	158	4.9
2023-24	SC	38-9	781/20.5	148-269	.550	0-1	.000	55-99	.556	106	174	280	7.4	88-2	43	58	91	48	351	9.2
2024-25	SC	14-0	265/18.9	43-84	.512	0-2	.000	15-22	.682	32	53	85	6.1	17-0	15	11	26	18	101	7.2
TOTAL		**84-9**	**1388/16.5**	**258-472**	**.547**	**1-6**	**.167**	**93-170**	**.547**	**179**	**285**	**464**	**5.5**	**136-2**	**72**	**97**	**142**	**88**	**610**	**7.3**

30

2024-25 BOX SCORES

Official Basketball Box Score - Final

Michigan at South Carolina

11/04/24 T-Mobile Arena, Las Vegas
2024-25 Women's Basketball

Game Time: 4:30 PM
Game Duration: 1:56

Officials: Melissa Barlow, Brian Hall, Nicole Leon

Michigan - 62 Record: 0-1

NO.	Name		Min	FG M-A	3P M-A	FT M-A	Rebounds OR	DR	TOT	Fouls PF	FD	TP	AS	TO	ST	Blocks BS	BA	+/-
1	Olivia Olson	G	36:09	2-12	0-1	1-2	0	5	5	2	2	5	2	2	1	1	2	-4
3	Mila Holloway	G	32:09	1-9	0-0	0-0	1	3	4	4	2	4	6	0	0	1	0	
10	Jordan Hobbs	G	32:52	6-22	5-16	2-2	0	8	8	4	3	19	2	3	1	1	2	-9
11	Greta Kampschroeder	G	23:29	1-4	1-3	0-0	2	4	6	4	0	3	3	1	0	0	1	-4
12	Syla Swords	G	36:01	9-19	2-6	7-9	6	6	12	2	6	27	2	1	1	0	2	-3
55	Yulia Grabovskaia		17:22	1-2	0-0	0-2	4	3	7	3	1	2	0	1	0	2	0	2
5	Brooke Q. Daniels		06:58	0-0	0-0	0-0	0	1	1	0	0	0	0	0	0	0	0	-4
21	Ally VanTimmeren		12:50	2-3	0-0	0-0	3	1	4	2	0	4	0	0	1	0	0	-6
2	Macy Brown		02:10	0-0	0-0	0-0	0	1	1	0	0	0	0	1	0	0	0	-2
Team							4	0	4			0		0				
Totals				22-71	8-26	10-15	20	32	52	21	14	62	13	15	4	4	8	-6

Technical Fouls::NONE

Shooting By Period		
1st FG%	8-21	38.1%
3PT%	2-7	28.6%
FT%	3-5	60%
2nd FG%	7-16	43.8%
3PT%	1-3	33.3%
FT%	2-2	100%
3rd FG%	4-15	26.7%
3PT%	3-6	50.0%
FT%	2-4	50%
4th FG%	3-19	15.8%
3PT%	2-10	20.0%
FT%	3-4	75%
GM FG%	22-71	31.0%
3PT%	8-26	30.8%
FT%	10-15	66.7%

Dead Ball Rebounds: 3, 0

South Carolina - 68 Record: 1-0

NO.	Name		Min	FG M-A	3P M-A	FT M-A	Rebounds OR	DR	TOT	Fouls PF	FD	TP	AS	TO	ST	Blocks BS	BA	+/-
20	Sania Feagin	F	10:56	0-2	0-0	2-2	0	0	0	2	2	2	0	1	0	1	1	5
21	Chloe Kitts	F	30:35	7-14	0-2	5-5	5	9	14	2	4	19	0	3	1	1	2	1
0	Te-Hina Paopao	G	28:25	4-10	1-4	0-2	1	0	1	3	2	9	4	1	2	0	0	5
23	Bree Hall	G	21:49	3-6	1-3	0-0	0	4	4	2	2	7	1	0	1	0	0	-1
25	Raven Johnson	G	30:05	0-8	0-5	2-4	3	4	7	0	3	2	3	1	0	2	0	4
8	Joyce Edwards		29:25	3-10	0-0	4-6	3	4	7	2	5	10	1	2	2	1	0	4
12	MiLaysia Fulwiley		15:09	2-10	0-4	0-0	1	1	2	1	0	4	2	2	0	2	1	5
5	Tessa Johnson		24:48	6-12	3-6	0-0	1	1	2	2	2	15	1	0	1	0	0	2
30	Maryam Dauda		04:14	0-2	0-2	0-0	0	1	1	0	0	0	0	0	0	1	0	0
15	Adhel Tac		04:34	0-1	0-0	0-2	2	1	3	0	1	0	0	0	0	0	0	5
Team							6	5	11			0		0				
Totals				25-75	5-26	13-21	22	30	52	14	21	68	12	10	7	8	4	6

Technical Fouls::NONE

Shooting By Period		
1st FG%	7-21	33.3%
3PT%	2-10	20.0%
FT%	2-2	100%
2nd FG%	8-23	34.8%
3PT%	1-7	14.3%
FT%	2-2	100%
3rd FG%	7-18	38.9%
3PT%	2-7	28.6%
FT%	1-3	33.3%
4th FG%	3-13	23.1%
3PT%	0-2	0.0%
FT%	8-14	57.1%
GM FG%	25-75	33.3%
3PT%	5-26	19.2%
FT%	13-21	61.9%

Dead Ball Rebounds: 4, 1

	UMI	USC
Biggest lead	7 (1st 7:38)	9 (4th 8:12)
Best Scoring Run	7(1st 7:38)	7(3rd 7:41)
Lead Changes	7	
Times Tied	3	
Time with Lead	18:33	18:45

Points from	UMI	USC
Turnovers	7	10
Paint	28	36
Second Chance	21	17
Fast Breaks	3	6
Bench	6	29

Period by Period Scoring	1st	2nd	3rd	4th	TOT
UMI	21	17	13	11	62
USC	18	19	17	14	68

Official Basketball Box Score - Final

NC State at South Carolina

11/10/24 Spectrum Center, Charlotte
2024-25 Women's Basketball

Game Time: 3:00 PM
Game Duration: 1:49
Attendance: 15,196

Officials: Brenda Pantoja, Natasha Camy, Teresa Sluck

NC State - 57 Record: 1-1

NO.	Name		Min	FG M-A	3P M-A	FT M-A	Rebounds OR	DR	TOT	Fouls PF	FD	TP	AS	TO	ST	Blocks BS	BA	+/-
42	Mallory Collier	C	11:03	2-3	0-0	0-2	0	0	0	0	1	4	0	1	1	1	1	-11
10	Aziaha James	G	34:58	4-9	1-3	4-4	0	0	0	1	4	13	3	4	3	0	0	-11
21	Madison Hayes	G	21:56	1-1	1-1	0-0	0	3	3	0	1	3	2	2	0	0	0	-7
22	Saniya Rivers	G	28:29	1-7	0-1	2-2	1	6	7	2	2	4	1	3	1	3	2	-4
35	Zoe Brooks	G	28:46	5-8	0-0	1-2	0	2	2	2	1	11	1	2	0	0	0	-10
3	Zamareya Jones		28:02	6-15	4-7	0-0	0	1	1	2	0	16	2	4	1	0	1	-12
11	Maddie Cox		08:13	0-0	0-0	0-0	0	2	2	0	0	0	0	2	1	0	0	-9
15	Lizzy Williamson		06:33	2-3	0-0	0-0	0	2	2	0	0	4	0	1	0	0	0	-7
18	Tilda Trygger		22:28	1-5	0-2	0-0	0	3	3	0	0	2	0	1	1	0	0	3
0	Devyn Quigley		04:57	0-2	0-1	0-0	0	0	0	0	0	0	0	0	0	0	1	6
24	Laci Steele		02:10	0-0	0-0	0-0	0	0	0	0	0	0	0	0	0	0	0	-6
1	Lorena Awou		02:25	0-0	0-0	0-0	0	0	0	1	0	0	0	1	0	0	0	-2
Team							2	3	5			0		0				
Totals				22-53	6-15	7-10	3	22	25	8	9	57	9	21	8	4	5	-14

Technical Fouls::NONE

Shooting By Period		
1st FG%	6-13	46.2%
3PT%	2-3	66.7%
FT%	0-0	0%
2nd FG%	6-13	46.2%
3PT%	1-2	50.0%
FT%	3-6	50%
3rd FG%	4-12	33.3%
3PT%	1-4	25.0%
FT%	4-4	100%
4th FG%	6-15	40.0%
3PT%	2-6	33.3%
FT%	0-0	0%
GM FG%	22-53	41.5%
3PT%	6-15	40.0%
FT%	7-10	70.0%

Dead Ball Rebounds: 2, 0

South Carolina - 71 Record: 2-0

NO.	Name		Min	FG M-A	3P M-A	FT M-A	Rebounds OR	DR	TOT	Fouls PF	FD	TP	AS	TO	ST	Blocks BS	BA	+/-
8	Joyce Edwards	F	25:37	3-9	0-0	2-2	3	2	5	1	1	8	2	8	4	0	1	11
20	Sania Feagin	F	30:08	3-7	0-0	0-1	2	6	8	1	1	6	2	2	1	3	1	8
0	Te-Hina Paopao	G	33:37	10-16	3-7	0-0	0	3	3	1	0	23	3	2	2	0	1	13
23	Bree Hall	G	23:29	2-4	0-1	0-0	1	2	3	3	1	4	0	1	1	0	0	12
25	Raven Johnson	G	34:59	2-5	0-2	0-0	2	7	9	0	2	4	3	1	2	0	0	13
12	MiLaysia Fulwiley		17:32	8-14	1-3	1-3	1	2	3	2	3	18	0	3	0	1	1	3
2	Ashlyn Watkins		19:21	3-7	0-1	0-0	0	6	6	1	0	6	1	2	2	1	0	14
5	Tessa Johnson		09:00	0-1	0-0	0-0	0	0	0	0	0	0	1	1	0	0	0	-2
35	Sakima Walker		06:17	1-1	0-0	0-0	1	0	1	0	0	2	1	0	0	0	0	-2
Team							1	1	2			0		0				
Totals				32-64	4-14	3-6	11	29	40	9	8	71	13	20	12	5	4	14

Technical Fouls::NONE

Shooting By Period		
1st FG%	8-21	38.1%
3PT%	0-4	0.0%
FT%	1-2	50%
2nd FG%	9-14	64.3%
3PT%	2-3	66.7%
FT%	2-2	100%
3rd FG%	9-18	50.0%
3PT%	1-5	20.0%
FT%	0-1	0%
4th FG%	6-11	54.5%
3PT%	1-2	50.0%
FT%	0-1	0%
GM FG%	32-64	50.0%
3PT%	4-14	28.6%
FT%	3-6	50.0%

Dead Ball Rebounds: 2, 0

	NCS	SC
Biggest lead	4 (2nd 6:28)	20 (3rd 2:47)
Best Scoring Run	11(2nd 6:28)	9(2nd 8:53)
Lead Changes	5	
Times Tied	6	
Time with Lead	04:49	28:28

Points from	NCS	SC
Turnovers	17	22
Paint	30	50
Second Chance	2	12
Fast Breaks	7	10
Bench	22	26

Period by Period Scoring	1st	2nd	3rd	4th	TOT
NCS	14	16	13	14	57
SC	17	22	19	13	71

Official Basketball Box Score - Final

Coppin St. at South Carolina

11/14/24 Colonial Life Arena, Columbia
2024-25 Women's Basketball

Game Time: 7:00 P
Game Duration: 1:
Attendance: 15,5

Officials: Katie Lukanich, Angelica Suffren, Charles Watso

Coppin St. - 60 Record: 2-2

NO.	Name		Min	FG M-A	3P M-A	FT M-A	Rebounds OR	DR	TOT	Fouls PF	FD	TP	AS	TO	ST	Blocks BS	BA	+/-
23	Khya Jenkins	F	09:08	0-0	0-0	0-0	0	0	0	2	0	0	0	1	0	0	0	-12
31	Laila Lawrence	F	31:32	7-18	4-7	2-3	1	6	7	2	7	20	3	4	0	0	2	-23
2	Tiffany Hammond	G	34:27	2-8	1-5	0-0	0	1	1	4	0	5	0	1	0	0	1	-21
5	Tyler Gray	G	28:43	1-4	0-0	1-2	2	1	3	2	2	3	6	1	1	0	0	-27
11	Angel Jones	G	35:14	8-19	1-4	0-0	1	4	5	1	1	17	3	2	1	0	0	-30
3	Arielle-Vadrelle Belinga		27:39	2-4	0-1	2-2	1	0	1	4	2	6	0	1	0	0	0	-17
1	Cire Worley		16:49	1-3	1-3	0-0	0	1	1	2	0	3	0	0	1	0	0	-16
20	Niyah Gaston		12:13	2-7	2-7	0-0	1	1	2	0	0	6	0	0	0	0	1	-10
0	Kylah Moore		03:28	0-0	0-0	0-0	0	0	0	0	0	0	1	0	0	0	0	-2
12	Mickelle Lowry		00:47	0-0	0-0	0-0	0	0	0	0	0	0	0	0	0	0	0	-2
Team							1	2	3			0		1				
Totals				23-63	9-27	5-7	7	16	23	17	12	60	13	11	3	0	4	-32

Technical Fouls::NONE

Shooting By Period		
1st FG%	7-17	41.2%
3PT%	2-6	33.3%
FT%	0-0	0%
2nd FG%	5-16	31.3%
3PT%	2-10	20.0%
FT%	0-0	0%
3rd FG%	4-15	26.7%
3PT%	1-5	20.0%
FT%	3-5	60%
4th FG%	7-15	46.7%
3PT%	4-6	66.7%
FT%	2-2	100%
GM FG%	23-63	36.5%
3PT%	9-27	33.3%
FT%	5-7	71.4%

Dead Ball Rebounds: 2, 0

South Carolina - 92 Record: 3-0

NO.	Name		Min	FG M-A	3P M-A	FT M-A	Rebounds OR	DR	TOT	Fouls PF	FD	TP	AS	TO	ST	Blocks BS	BA	+/-
20	Sania Feagin	F	07:27	1-2	0-0	2-2	2	1	3	4	2	4	0	2	0	0	0	5
21	Chloe Kitts	F	21:57	8-10	1-3	2-3	2	8	10	1	4	19	2	0	1	0	0	20
0	Te-Hina Paopao	G	29:25	5-9	3-5	0-0	0	0	0	0	0	13	5	1	0	0	0	31
23	Bree Hall	G	27:44	2-9	2-5	2-2	2	4	6	0	1	8	2	2	0	0	0	20
25	Raven Johnson	G	14:39	0-3	0-0	0-0	2	2	4	0	0	0	2	1	1	0	0	4
12	MiLaysia Fulwiley		24:47	9-13	4-7	1-2	2	2	4	3	1	23	4	4	2	0	0	21
8	Joyce Edwards		19:43	4-8	0-1	2-4	1	5	6	3	2	10	1	2	0	1	0	7
1	Maddy McDaniel		16:57	1-2	0-0	0-0	0	2	2	1	1	2	2	1	0	0	0	20
30	Maryam Dauda		16:06	3-5	1-3	3-5	5	3	8	0	5	10	1	0	1	0	0	15
15	Adhel Tac		04:25	0-1	0-0	0-0	0	1	1	0	0	0	0	0	0	1	0	2
2	Ashlyn Watkins		13:36	1-3	0-0	1-2	1	3	4	0	1	3	2	0	0	2	0	14
35	Sakima Walker		03:14	0-1	0-0	0-0	1	0	1	0	0	0	0	0	0	0	0	1
Team							0	2	2			0		0				
Totals				34-66	11-24	13-20	18	33	51	12	17	92	21	13	5	4	0	32

Technical Fouls::NONE

Shooting By Period		
1st FG%	8-14	57.1%
3PT%	0-2	0.0%
FT%	7-10	70%
2nd FG%	8-19	42.1%
3PT%	3-8	37.5%
FT%	1-2	50%
3rd FG%	10-15	66.7%
3PT%	4-6	66.7%
FT%	1-2	50%
4th FG%	8-18	44.4%
3PT%	4-8	50.0%
FT%	4-6	66.7%
GM FG%	34-66	51.5%
3PT%	11-24	45.8%
FT%	13-20	65.0%

Dead Ball Rebounds: 5, 0

	CSU	USC
Biggest lead	3 (1st 2:34)	34 (4th 4:58)
Best Scoring Run	5(1st 2:59)	12(2nd 9:49)
Lead Changes	2	
Times Tied	6	
Time with Lead	01:01	36:31

Points from	CSU	USC
Turnovers	10	18
Paint	18	40
Second Chance	6	17
Fast Breaks	6	16
Bench	15	48

Period by Period Scoring	1st	2nd	3rd	4th	TOT
CSU	16	12	12	20	60
USC	23	20	25	24	92

Official Basketball Box Score - Final

East Carolina at South Carolina

11/17/24 Colonial Life Arena, Columbia
2024-25 Women's Basketball

Game Time: 2:00 P
Game Duration: 1:
Attendance: 18,0

Officials: Nykesha Thompson, Natasha Camy, Pualani Spurlo

East Carolina - 44 Record: 2-2

NO.	Name		Min	FG M-A	3P M-A	FT M-A	Rebounds OR	DR	TOT	Fouls PF	FD	TP	AS	TO	ST	Blocks BS	BA	+/-
2	Tatyana Wyche	F	10:27	0-0	0-0	0-0	0	1	1	4	0	0	1	1	0	0	0	-16
23	Amiya Joyner	F	30:10	12-20	0-1	1-5	2	8	10	3	5	25	1	6	0	2	1	-37
4	Synia Johnson	G	20:09	0-4	0-0	0-0	0	1	1	0	0	0	2	1	1	1	2	-23
5	Jayla Hearp	G	25:54	0-10	0-2	2-2	1	1	2	2	3	2	2	3	1	0	2	-38
11	Khia Miller	G	29:26	1-4	0-0	0-0	2	2	4	3	1	2	0	4	0	0	0	-33
00	Taliyah Wyche		19:54	4-4	1-1	0-1	1	0	1	3	3	9	0	3	0	1	0	-27
22	Anzhane' Hutton		14:06	1-2	0-0	0-0	0	0	0	3	2	2	1	3	1	0	0	-14
7	Devin Hagemann		15:58	1-1	0-0	0-0	0	0	0	0	0	2	3	1	0	0	0	-15
20	Jade Tillman		02:28	0-2	0-0	0-0	0	1	1	0	0	0	1	0	0	0	0	-5
14	Bobbi Smith		07:17	0-1	0-0	0-0	0	0	0	1	0	0	0	0	0	0	0	-14
12	Morgan Moseley		05:23	0-0	0-0	0-0	0	1	1	0	0	0	0	0	1	0	0	-8
3	Timia Ware		08:44	0-0	0-0	0-0	0	1	1	1	0	0	0	0	1	0	0	-16
24	Kimora Jenkins		07:33	0-1	0-1	2-2	0	0	0	1	1	2	0	2	0	1	0	-7
1	Journee McDaniel		02:31	0-0	0-0	0-0	0	0	0	0	0	0	0	0	0	0	0	-2
Team							1	3	4			0		1				
Totals				19-49	1-5	5-10	7	19	26	21	15	44	11	27	3	5	5	-51

Technical Fouls::NONE

Shooting By Period		
1st FG%	2-10	20.0%
3PT%	0-1	0.0%
FT%	1-3	33.3%
2nd FG%	4-12	33.3%
3PT%	0-1	0.0%
FT%	2-4	50%
3rd FG%	5-16	31.3%
3PT%	0-1	0.0%
FT%	0-1	0%
4th FG%	8-11	72.7%
3PT%	1-2	50.0%
FT%	2-2	100%
GM FG%	19-49	38.8%
3PT%	1-5	20.0%
FT%	5-10	50.0%

Dead Ball Rebounds: 3, 2

South Carolina - 95 Record: 4-0

NO.	Name		Min	FG M-A	3P M-A	FT M-A	Rebounds OR	DR	TOT	Fouls PF	FD	TP	AS	TO	ST	Blocks BS	BA	+/-
20	Sania Feagin	F	14:52	3-4	0-0	4-4	2	2	4	2	3	10	1	1	1	0	0	22
21	Chloe Kitts	F	18:44	5-10	0-0	4-7	4	3	7	0	4	14	1	0	2	0	1	32
0	Te-Hina Paopao	G	22:58	4-6	1-2	0-0	2	0	2	0	0	9	4	0	1	1	0	36
23	Bree Hall	G	25:17	3-6	2-4	2-4	0	3	3	0	4	10	3	0	3	1	0	34
25	Raven Johnson	G	26:46	3-12	0-3	1-1	3	0	3	0	1	7	2	0	3	0	2	31
2	Ashlyn Watkins		10:46	4-5	0-0	0-0	0	2	2	3	0	8	0	2	2	1	0	15
8	Joyce Edwards		19:49	5-10	0-0	2-2	1	1	2	3	1	12	1	2	1	2	1	18
12	MiLaysia Fulwiley		22:24	4-9	1-4	3-6	1	1	2	3	4	12	4	3	1	0	0	28
15	Adhel Tac		05:13	2-3	0-0	0-0	1	0	1	2	0	4	0	0	1	0	0	3
1	Maddy McDaniel		19:07	1-1	0-0	1-3	0	4	4	0	2	3	6	1	4	0	0	21
30	Maryam Dauda		08:06	0-0	0-0	2-2	1	3	4	1	1	2	0	0	0	0	0	13
35	Sakima Walker		05:58	2-5	0-0	0-0	3	0	3	1	1	4	0	0	0	0	1	2
Team							2	2	4			0		0				
Totals				36-71	4-13	19-29	20	21	41	15	21	95	22	9	19	5	5	51

Technical Fouls::NONE

Shooting By Period		
1st FG%	8-18	44.4%
3PT%	2-4	50.0%
FT%	2-2	100%
2nd FG%	10-16	62.5%
3PT%	0-3	0.0%
FT%	9-14	64.3%
3rd FG%	6-14	42.9%
3PT%	1-4	25.0%
FT%	6-7	85.7%
4th FG%	12-23	52.2%
3PT%	1-2	50.0%
FT%	2-6	33.3%
GM FG%	36-71	50.7%
3PT%	4-13	30.8%
FT%	19-29	65.5%

Dead Ball Rebounds: 4, 4

	ECU	USC
Biggest lead	0 (1st 10:00)	53 (4th 2:10)
Best Scoring Run	5(4th 8:22)	13(1st 4:04)
Lead Changes	0	
Times Tied	0	
Time with Lead	00:00	39:27

Points from	ECU	USC
Turnovers	2	40
Paint	24	58
Second Chance	2	22
Fast Breaks	4	33
Bench	15	45

Period by Period Scoring	1st	2nd	3rd	4th	TOT
ECU	5	10	10	19	44
USC	20	29	19	27	95

31

2024-25 BOX SCORES

Official Basketball Box Score - Final

South Carolina at Clemson

11/20/24 Littlejohn Coliseum, Clemson
2024-25 Women's Basketball

Game Time: 5:00 PM
Game Duration: 1:51
Attendance: 5,008

Officials: Dee Kantner, Fatou Cissoko-Stephens, Rod Creech

South Carolina - 77 **Record: 5-0**

NO.	Name		Min	FG M-A	3P M-A	FT M-A	Rebounds OR	DR	TOT	Fouls PF	FD	TP	AS	TO	ST	Blocks BS	BA	+/-
20	Sania Feagin	F	18:34	3-4	0-0	0-0	1	5	6	1	1	6	1	2	1	2	0	6
21	Chloe Kitts	F	20:16	2-7	0-0	0-0	4	4	8	1	2	4	0	3	1	0	0	24
0	Te-Hina Paopao	G	25:05	6-15	1-4	0-1	0	3	3	2	2	13	2	1	2	0	1	15
23	Bree Hall	G	21:51	3-6	1-2	0-0	2	2	4	1	0	7	1	0	0	1	0	16
25	Raven Johnson	G	21:05	2-7	0-3	0-1	0	7	7	1	1	4	3	1	0	2	1	13
12	MiLaysia Fulwiley		18:44	3-11	1-3	0-0	2	1	3	1	1	7	3	1	1	0	0	22
1	Maddy McDaniel		13:01	3-3	1-1	0-0	0	1	1	1	0	7	1	0	0	0	0	10
2	Ashlyn Watkins		19:57	4-8	0-0	2-2	4	7	11	3	1	10	0	0	0	2	0	28
5	Tessa Johnson		16:22	3-6	2-3	0-0	1	0	1	0	1	8	0	2	1	2	0	14
8	Joyce Edwards		13:52	3-6	0-0	2-2	5	1	6	1	2	8	1	2	0	0	0	3
30	Maryam Dauda		07:21	1-3	1-3	0-0	0	0	0	1	1	3	0	0	0	0	0	3
35	Sakima Walker		03:52	0-1	0-0	0-0	0	0	0	0	0	0	1	1	0	0	0	6
Team							4	0	4			0		0				
Totals				33-77	7-19	4-6	23	31	54	13	12	77	13	13	6	9	2	32

Shooting By Period		
1st FG%	5-21	23.8%
3PT%	0-3	0.0%
FT%	0-0	0%
2nd FG%	9-23	39.1%
3PT%	1-4	25.0%
FT%	0-1	0%
3rd FG%	9-18	50.0%
3PT%	2-5	40.0%
FT%	2-2	100%
4th FG%	10-15	66.7%
3PT%	4-7	57.1%
FT%	2-3	66.7%
GM FG%	33-77	42.9%
3PT%	7-19	36.8%
FT%	4-6	66.7%

Technical Fouls::NONE

Dead Ball Rebounds: 0, 0

Clemson - 45 **Record: 3-1**

NO.	Name		Min	FG M-A	3P M-A	FT M-A	Rebounds OR	DR	TOT	Fouls PF	FD	TP	AS	TO	ST	Blocks BS	BA	+/-
22	Tessa Miller	F	29:42	1-5	0-1	2-2	1	4	5	4	2	4	2	2	0	1	0	-24
1	Loyal McQueen	G	34:20	4-15	1-2	6-6	1	2	3	1	6	15	2	5	0	0	3	-30
5	Hannah Kohn	G	27:11	3-9	2-6	0-0	0	2	2	1	0	8	0	3	1	0	0	-17
11	Maddi Cluse	G	20:52	1-5	1-3	0-0	0	1	1	1	1	3	1	1	0	1	1	-24
12	Mia Moore	G	33:06	3-12	2-4	4-4	0	6	6	1	2	12	1	2	0	0	3	-23
31	Anya Poole		15:46	0-2	0-0	0-0	0	2	2	1	2	0	0	2	1	0	1	-13
32	Raven Thompson		13:40	0-1	0-0	0-0	0	3	3	2	0	0	0	0	0	0	1	-3
7	Summah Evans		09:53	0-1	0-1	0-0	0	0	0	0	0	0	1	0	1	0	0	-12
14	Addie Porter		14:04	1-1	1-1	0-0	0	1	1	1	0	3	1	1	2	0	0	-14
30	Madi Ott		01:26	0-0	0-0	0-0	0	0	0	0	0	0	0	0	0	0	0	0
Team							5	2	7			0		3				
Totals				13-51	7-18	12-12	7	23	30	12	13	45	8	19	5	2	9	-32

Shooting By Period		
1st FG%	3-11	27.3%
3PT%	1-5	20.0%
FT%	4-4	100%
2nd FG%	2-15	13.3%
3PT%	2-4	50.0%
FT%	0-0	0%
3rd FG%	3-10	30.0%
3PT%	2-4	50.0%
FT%	6-6	100%
4th FG%	5-15	33.3%
3PT%	2-5	40.0%
FT%	2-2	100%
GM FG%	13-51	25.5%
3PT%	7-18	38.9%
FT%	12-12	100.0%

Technical Fouls::NONE

Dead Ball Rebounds: 0, 0

	USC	CLE
Biggest lead	32 (4th 1:26)	5 (2nd 5:18)
Best Scoring Run	23(3rd 8:13)	5(1st 7:47)
Lead Changes	6	
Times Tied	2	
Time with Lead	26:45	11:23

Points from	USC	CLE
Turnovers	14	14
Paint	44	10
Second Chance	27	5
Fast Breaks	6	8
Bench	43	3

Period by Period Scoring	1st	2nd	3rd	4th	TOT
USC	10	19	22	26	77
CLE	11	6	14	14	45

Official Basketball Box Score - Final

South Carolina at UCLA

11/24/24 Pauley Pavilion, Los Angeles
2024-25 Women's Basketball

Game Time: 1:00 PM
Game Duration: 2:04
Attendance: 13,659

Officials: Brenda Pantoja, Maj Forsberg, Tiffany Byrd

South Carolina - 62 **Record: 5-1**

NO.	Name		Min	FG M-A	3P M-A	FT M-A	Rebounds OR	DR	TOT	Fouls PF	FD	TP	AS	TO	ST	Blocks BS	BA	+/-
20	Sania Feagin	F	13:14	2-4	0-0	0-0	1	0	1	1	0	4	0	2	1	1	0	-3
21	Chloe Kitts	F	11:51	1-7	0-0	0-0	5	2	7	2	2	2	0	1	2	0	2	0
0	Te-Hina Paopao	G	28:51	7-13	4-4	0-0	1	1	2	2	2	18	2	2	0	0	1	5
23	Bree Hall	G	27:36	1-5	1-2	0-0	1	2	3	1	1	3	3	1	1	0	0	-5
25	Raven Johnson	G	15:42	1-5	1-2	0-0	2	3	5	2	0	3	1	2	0	0	0	-10
2	Ashlyn Watkins		29:50	3-8	0-0	2-2	2	2	4	0	1	8	1	1	3	2	1	-11
5	Tessa Johnson		24:24	5-9	2-3	2-4	1	2	3	2	2	14	1	0	0	0	0	-19
12	MiLaysia Fulwiley		02:42	0-2	0-0	0-0	0	0	0	0	0	0	0	0	1	0	0	-11
35	Sakima Walker		07:27	0-0	0-0	0-0	0	1	1	2	0	0	0	0	1	0	0	-6
8	Joyce Edwards		16:38	3-8	0-0	0-0	3	0	3	2	1	6	1	3	1	0	1	-10
1	Maddy McDaniel		20:12	1-5	0-1	2-2	0	0	0	0	1	4	4	0	2	0	0	-5
15	Adhel Tac		01:33	0-0	0-0	0-0	0	1	1	2	0	0	0	0	0	0	0	0
Team							0	4	4			0		0				
Totals				24-66	8-12	6-8	16	18	34	16	10	62	13	13	11	3	5	-15

Shooting By Period		
1st FG%	4-18	22.2%
3PT%	2-3	66.7%
FT%	0-0	0%
2nd FG%	5-16	31.3%
3PT%	2-2	100.0%
FT%	0-0	0%
3rd FG%	7-15	46.7%
3PT%	2-4	50.0%
FT%	3-4	75%
4th FG%	8-17	47.1%
3PT%	2-3	66.7%
FT%	3-4	75%
GM FG%	24-66	36.4%
3PT%	8-12	66.7%
FT%	6-8	75.0%

Technical Fouls::NONE

Dead Ball Rebounds: 1, 0

UCLA - 77 **Record: 5-0**

NO.	Name		Min	FG M-A	3P M-A	FT M-A	Rebounds OR	DR	TOT	Fouls PF	FD	TP	AS	TO	ST	Blocks BS	BA	+/-
30	Timea Gardiner	F	23:15	1-6	1-5	0-0	0	3	3	1	2	3	1	2	0	0	0	6
32	Angela Dugalić	F	15:57	2-4	1-1	0-0	1	3	4	3	0	5	0	1	2	0	0	16
51	Lauren Betts	C	37:18	5-8	0-0	1-4	6	8	14	1	5	11	4	3	0	4	1	4
1	Kiki Rice	G	28:20	5-11	0-2	1-1	1	0	1	1	1	11	3	1	1	1	1	4
7	Elina Aarnisalo	G	26:49	6-10	1-2	0-0	0	3	3	0	2	13	4	1	1	0	0	11
0	Janiah Barker		23:14	2-8	1-4	3-3	1	6	7	2	3	8	3	4	1	0	1	14
3	Londynn Jones		19:17	5-7	5-5	0-0	0	2	2	1	0	15	0	2	3	0	0	13
11	Gabriela Jaquez		23:11	2-5	1-2	6-6	2	1	3	1	3	11	1	2	0	0	0	9
2	Avary Cain		01:21	0-0	0-0	0-0	0	0	0	0	0	0	0	0	0	0	0	-1
22	Kendall Dudley		01:19	0-0	0-0	0-0	0	0	0	0	0	0	0	0	0	0	0	-1
Team							3	1	4			0		1				
Totals				28-59	10-21	11-14	14	27	41	10	16	77	16	17	8	5	3	15

Shooting By Period		
1st FG%	6-13	46.2%
3PT%	3-5	60.0%
FT%	5-7	71.4%
2nd FG%	8-14	57.1%
3PT%	3-6	50.0%
FT%	4-5	80%
3rd FG%	8-16	50.0%
3PT%	2-4	50.0%
FT%	0-0	0%
4th FG%	6-16	37.5%
3PT%	2-6	33.3%
FT%	2-2	100%
GM FG%	28-59	47.5%
3PT%	10-21	47.6%
FT%	11-14	78.6%

Technical Fouls::NONE

Dead Ball Rebounds: 2, 0

	South	UCLA
Biggest lead	0 (1st 10:00)	23 (4th 4:13)
Best Scoring Run	7(4th 2:28)	11(1st 2:36)
Lead Changes	0	
Times Tied	0	
Time with Lead	00:00	37:10

Points from	South	UCLA
Turnovers	11	15
Paint	18	26
Second Chance	14	11
Fast Breaks	1	8
Bench	32	34

Period by Period Scoring	1st	2nd	3rd	4th	TOT
South	10	12	19	21	62
UCLA	20	23	18	16	77

Official Basketball Box Score - Final

Iowa St. at South Carolina

11/28/24 Suncoast Credit Union Arena, Fort Myers, Fla.
2024-25 Women's Basketball

Game Time: 1:30 PM
Game Duration: 1:51
Attendance: 2,122

Officials:

Iowa St. - 36 **Record: 5-2**

NO.	Name		Min	FG M-A	3P M-A	FT M-A	Rebounds OR	DR	TOT	Fouls PF	FD	TP	AS	TO	ST	Blocks BS	BA	+/-
24	Addy Brown	F	22:58	0-7	0-4	0-0	1	1	2	3	0	0	3	5	0	0	0	-16
55	Audi Crooks	C	31:43	5-11	0-1	3-6	1	8	9	2	7	13	1	1	2	1	1	-23
2	Arianna Jackson	G	19:50	0-3	0-3	0-0	1	3	4	1	0	0	1	2	0	0	0	-23
11	Emily Ryan	G	28:10	2-6	1-1	4-4	0	4	4	1	4	9	1	5	1	0	1	-28
12	Mackenzie Hare	G	29:06	4-11	3-8	1-2	2	0	2	0	5	12	1	1	0	1	0	-25
3	Alisa Williams		15:53	0-4	0-1	0-0	1	0	1	0	1	0	1	2	1	0	0	-26
25	Sydney Harris		14:36	0-3	0-0	0-0	0	2	2	1	0	0	0	1	0	0	1	-20
6	Lily Hansford		14:45	0-3	0-3	0-0	0	0	0	1	0	0	0	0	0	0	0	-9
32	Aili Tanke		09:07	0-2	0-2	0-0	1	1	2	0	0	0	0	0	0	0	1	-11
23	Kelsey Joens		03:53	0-0	0-0	0-0	0	0	0	1	0	0	0	0	0	0	0	-7
9	Lilly Taulelei		09:60	1-2	0-0	0-2	0	0	0	3	1	2	0	0	1	0	1	-12
Team							3	3	6			0		2				
Totals				12-52	4-23	8-14	10	22	32	13	18	36	8	19	5	2	5	-40

Shooting By Period		
1st FG%	1-11	9.1%
3PT%	1-7	14.3%
FT%	0-0	0%
2nd FG%	1-9	11.1%
3PT%	0-2	0.0%
FT%	4-10	40%
3rd FG%	7-16	43.8%
3PT%	2-8	25.0%
FT%	2-2	100%
4th FG%	3-16	18.8%
3PT%	1-6	16.7%
FT%	2-2	100%
GM FG%	12-52	23.1%
3PT%	4-23	17.4%
FT%	8-14	57.1%

Technical Fouls::NONE

Dead Ball Rebounds: 3, 1

South Carolina - 76 **Record: 6-1**

NO.	Name		Min	FG M-A	3P M-A	FT M-A	Rebounds OR	DR	TOT	Fouls PF	FD	TP	AS	TO	ST	Blocks BS	BA	+/-
20	Sania Feagin	F	15:39	6-8	0-0	1-1	2	3	5	4	1	13	0	0	1	2	0	10
21	Chloe Kitts	F	14:33	2-5	0-0	2-2	2	2	4	2	2	6	1	3	0	0	0	8
0	Te-Hina Paopao	G	22:57	3-7	1-2	0-0	0	5	5	0	1	7	1	1	3	0	1	20
23	Bree Hall	G	14:56	1-4	1-2	3-4	0	1	1	3	3	6	0	0	1	0	0	13
25	Raven Johnson	G	20:25	2-5	2-4	0-0	0	1	1	2	0	6	1	1	1	0	0	11
2	Ashlyn Watkins		20:09	2-7	0-0	2-2	5	3	8	2	2	6	0	0	2	1	1	30
12	MiLaysia Fulwiley		20:36	3-10	1-5	1-1	0	5	5	1	2	8	1	0	1	1	0	31
5	Tessa Johnson		27:27	2-5	1-2	2-2	0	1	1	2	1	7	2	2	0	1	0	25
8	Joyce Edwards		22:47	6-8	0-0	1-2	3	8	11	0	1	13	1	2	3	0	0	27
1	Maddy McDaniel		13:41	2-4	0-2	0-0	0	1	1	1	0	4	4	0	1	0	0	20
35	Sakima Walker		02:29	0-0	0-0	0-0	0	0	0	1	0	0	0	1	0	0	0	0
30	Maryam Dauda		04:23	0-1	0-0	0-0	1	2	3	0	0	0	0	1	0	0	0	5
Team							0	1	1			0		0				
Totals				29-64	6-17	12-14	13	33	46	18	13	76	11	11	13	5	2	40

Shooting By Period		
1st FG%	6-15	40.0%
3PT%	2-5	40.0%
FT%	5-6	83.3%
2nd FG%	6-14	42.9%
3PT%	1-5	20.0%
FT%	3-4	75%
3rd FG%	7-19	36.8%
3PT%	1-3	33.3%
FT%	3-3	100%
4th FG%	10-16	62.5%
3PT%	2-4	50.0%
FT%	1-1	100%
GM FG%	29-64	45.3%
3PT%	6-17	35.3%
FT%	12-14	85.7%

Technical Fouls::NONE

Dead Ball Rebounds: 1, 0

	ISU	SC
Biggest lead	3 (1st 8:53)	40 (4th 0:41)
Best Scoring Run	11(3rd 5:04)	32(2nd 4:20)
Lead Changes	1	
Times Tied	1	
Time with Lead	01:12	36:51

Points from	ISU	SC
Turnovers	2	30
Paint	14	42
Second Chance	5	16
Fast Breaks	8	21
Bench	2	38

Period by Period Scoring	1st	2nd	3rd	4th	TOT
ISU	3	6	18	9	36
SC	19	16	18	23	76

Official Basketball Box Score - Final

Purdue at South Carolina

11/30/24 Suncoast Credit Union Arena, Fort Myers, Fla.
2024-25 Women's Basketball

Game Time: 11:00 AM
Game Duration: 1:44
Attendance: 1,913

Officials: Tiffany Bird, Kyle Bacon, Gerda Gatling

Purdue - 51 **Record: 4-3**

NO.	Name		Min	FG M-A	3P M-A	FT M-A	Rebounds OR	DR	TOT	Fouls PF	FD	TP	AS	TO	ST	Blocks BS	BA	+/-
34	Reagan Bass	F	19:56	1-2	0-1	0-0	1	3	4	3	0	2	0	2	0	1	0	-23
35	Lana McCarthy	F	19:29	3-7	0-0	0-0	1	0	1	3	1	6	1	0	0	1	1	-19
2	Rashunda Jones	G	15:57	1-2	0-0	0-0	1	2	3	3	1	2	2	4	0	0	1	-10
4	Destini Lombard	G	35:50	9-17	4-5	2-2	0	1	1	2	2	24	1	4	0	2	1	-44
31	Sophie Swanson	G	22:18	1-8	1-4	0-0	0	1	1	3	0	3	3	3	1	1	2	-31
13	Ella Collier		28:48	4-13	1-2	0-0	1	2	3	1	2	9	0	1	1	0	0	-46
22	Kendall Puryear		15:57	0-2	0-0	0-0	1	4	5	1	0	0	0	3	0	1	0	-21
32	Alaina Harper		16:21	0-0	0-0	0-0	0	1	1	2	0	0	0	0	0	2	0	-18
1	Amiyah Reynolds		16:08	2-2	1-1	0-0	0	2	2	2	2	5	3	1	0	0	0	-11
11	McKenna Layden		09:16	0-0	0-0	0-0	0	2	2	1	1	0	0	1	0	0	0	-17
Team							1	2	3			0		1				
Totals				21-53	7-13	2-2	6	20	26	21	9	51	10	20	2	8	5	-48

Shooting By Period		
1st FG%	5-13	38.5%
3PT%	2-4	50.0%
FT%	0-0	0%
2nd FG%	3-12	25.0%
3PT%	0-2	0.0%
FT%	0-0	0%
3rd FG%	5-13	38.5%
3PT%	1-2	50.0%
FT%	2-2	100%
4th FG%	8-15	53.3%
3PT%	4-5	80.0%
FT%	0-0	0%
GM FG%	21-53	39.6%
3PT%	7-13	53.8%
FT%	2-2	100.0%

Technical Fouls::NONE

Dead Ball Rebounds: 0, 0

South Carolina - 99 **Record: 7-1**

NO.	Name		Min	FG M-A	3P M-A	FT M-A	Rebounds OR	DR	TOT	Fouls PF	FD	TP	AS	TO	ST	Blocks BS	BA	+/-
20	Sania Feagin	F	14:07	2-5	0-0	0-2	4	3	7	1	3	4	1	0	0	2	0	16
21	Chloe Kitts	F	15:15	4-4	0-0	4-4	4	2	6	0	3	12	1	1	1	1	0	16
0	Te-Hina Paopao	G	16:49	2-7	0-4	0-0	0	2	2	0	0	4	2	0	0	0	0	22
23	Bree Hall	G	23:49	5-12	2-6	0-1	1	2	3	0	1	12	1	0	1	0	1	20
25	Raven Johnson	G	13:52	1-6	1-4	0-0	1	1	2	2	1	3	3	0	2	1	0	14
2	Ashlyn Watkins		20:49	6-9	0-0	1-2	7	2	9	1	2	13	3	0	2	0	2	39
5	Tessa Johnson		21:30	5-10	3-6	0-0	0	2	2	1	0	13	1	0	1	1	0	35
12	MiLaysia Fulwiley		16:50	5-11	0-2	4-5	2	3	5	0	3	14	0	1	2	0	1	26
8	Joyce Edwards		17:35	5-12	0-0	1-2	6	3	9	2	4	11	1	0	3	0	3	20
1	Maddy McDaniel		23:29	5-5	0-0	0-0	0	1	1	1	2	10	4	1	1	0	0	30
15	Adhel Tac		09:09	1-4	0-0	1-2	2	3	5	1	2	3	0	1	0	0	1	6
30	Maryam Dauda		06:46	0-2	0-2	0-0	0	0	0	0	0	0	0	0	0	0	0	-3
Team							3	2	5			0		0				
Totals				41-87	6-24	11-18	30	26	56	9	21	99	17	4	13	5	8	48

Shooting By Period		
1st FG%	9-25	36.0%
3PT%	0-7	0.0%
FT%	5-7	71.4%
2nd FG%	12-22	54.5%
3PT%	1-4	25.0%
FT%	5-9	55.6%
3rd FG%	11-22	50.0%
3PT%	3-9	33.3%
FT%	0-0	0%
4th FG%	9-18	50.0%
3PT%	2-4	50.0%
FT%	1-2	50%
GM FG%	41-87	47.1%
3PT%	6-24	25.0%
FT%	11-18	61.1%

Technical Fouls::NONE

Dead Ball Rebounds: 3, 0

	Purdue	SC
Biggest lead	0 (1st 10:00)	54 (4th 6:08)
Best Scoring Run	6(4th 5:07)	15(2nd 3:25)
Lead Changes	0	
Times Tied	2	
Time with Lead	00:00	37:46

Points from	Purdue	SC
Turnovers	5	32
Paint	20	66
Second Chance	7	26
Fast Breaks	2	28
Bench	14	64

Period by Period Scoring	1st	2nd	3rd	4th	TOT
Purdue	12	6	13	20	51
SC	23	30	25	21	99

32

2024-25 BOX SCORES

Official Basketball Box Score - Final

Duke at South Carolina

12/05/24 Colonial Life Arena, Columbia
2024-25 Women's Basketball

Game Time: 9:00 PM
Game Duration: 1:50
Attendance: 15,677

Officials: Gina Cross, Roy Gulbeyan, Talisa Green

Duke - 70 Record: 8-2

NO.	Name		Min	FG M-A	3P M-A	FT M-A	Rebounds OR	DR	TOT	Fouls PF	FD	TP	AS	TO	ST	Blocks BS	BA	+/-
12	Delaney Thomas	F	26:33	7-7	0-0	0-0	0	4	4	4	2	14	2	1	3	0	0	-1
3	Ashlon Jackson	G	27:11	3-8	2-4	0-0	0	1	1	1	2	8	2	1	1	0	1	-8
4	Jadyn Donovan	G	28:40	4-7	0-0	0-0	3	5	8	5	2	8	5	4	1	0	0	-11
22	Taina Mair	G	31:46	6-13	2-6	0-0	3	1	4	2	1	14	4	2	4	0	1	-7
24	Reigan Richardson	G	22:24	1-8	0-2	1-2	0	0	0	1	2	3	0	4	1	0	1	-3
5	Oluchi Okananwa		27:13	5-12	1-1	1-2	5	2	7	2	2	12	1	0	0	0	4	-5
13	Jordan Wood		12:19	1-4	1-2	0-0	0	0	0	3	0	3	3	3	1	0	1	1
35	Toby Fournier		13:27	1-4	0-0	0-0	2	1	3	1	1	2	0	1	1	1	0	-10
42	Jenessa Cotton		03:39	0-1	0-1	0-0	0	0	0	0	0	0	0	1	0	0	0	-8
2	Vanessa de Jesus		06:48	2-3	0-0	2-3	0	0	0	0	2	6	1	1	0	0	0	-3
Team							5	1	6			0		0				
Totals				30-67	6-16	4-7	18	15	33	19	14	70	18	18	12	1	8	-11

Technical Fouls::NONE

Shooting By Period		
1st FG%	5-16	31.3%
3PT%	1-5	20.0%
FT%	1-2	50%
2nd FG%	8-17	47.1%
3PT%	2-3	66.7%
FT%	1-2	50%
3rd FG%	8-14	57.1%
3PT%	0-2	0.0%
FT%	1-1	100%
4th FG%	9-20	45.0%
3PT%	3-6	50.0%
FT%	1-2	50%
GM FG%	30-67	44.8%
3PT%	6-16	37.5%
FT%	4-7	57.1%

Dead Ball Rebounds: 3, 1

South Carolina - 81 Record: 8-1

NO.	Name		Min	FG M-A	3P M-A	FT M-A	Rebounds OR	DR	TOT	Fouls PF	FD	TP	AS	TO	ST	Blocks BS	BA	+/-
20	Sania Feagin	F	21:44	3-3	0-0	5-6	1	0	1	2	4	11	3	1	2	2	0	13
21	Chloe Kitts	F	24:41	9-14	0-0	3-3	3	8	11	0	3	21	0	1	2	2	0	6
0	Te-Hina Paopao	G	25:21	4-7	3-4	0-0	1	1	2	2	2	11	1	1	1	0	0	20
23	Bree Hall	G	15:42	1-2	1-1	0-0	0	0	0	3	2	3	0	3	0	0	0	4
25	Raven Johnson	G	23:56	2-4	1-2	0-0	0	3	3	0	0	5	4	3	0	0	0	7
2	Ashlyn Watkins		17:39	3-5	0-0	0-2	1	1	2	0	1	6	1	1	1	3	1	7
12	MiLaysia Fulwiley		15:25	1-7	0-2	1-2	0	1	1	1	2	3	0	2	0	1	0	-8
5	Tessa Johnson		23:58	2-3	0-1	2-2	1	0	1	2	1	6	2	2	1	0	0	6
1	Maddy McDaniel		15:38	3-5	0-0	1-2	0	1	1	2	2	7	1	0	3	0	0	4
8	Joyce Edwards		15:56	3-4	0-0	2-2	0	2	2	2	2	8	2	1	3	0	0	-4
Team							2	2	4			0		1				
Totals				31-54	5-10	14-19	9	19	28	14	19	81	14	16	13	8	1	11

Technical Fouls::NONE

Shooting By Period		
1st FG%	11-18	61.1%
3PT%	4-5	80.0%
FT%	2-2	100%
2nd FG%	9-15	60.0%
3PT%	0-2	0.0%
FT%	5-6	83.3%
3rd FG%	8-14	57.1%
3PT%	1-2	50.0%
FT%	0-2	0%
4th FG%	3-7	42.9%
3PT%	0-1	0.0%
FT%	7-9	77.8%
GM FG%	31-54	57.4%
3PT%	5-10	50.0%
FT%	14-19	73.7%

Dead Ball Rebounds: 3, 0

	DUK	USC
Biggest lead	2 (1st 9:21)	25 (3rd 7:54)
Best Scoring Run	10(4th 6:54)	10(1st 6:13)
Lead Changes	1	
Times Tied	1	
Time with Lead	00:56	38:02

Points from	DUK	USC
Turnovers	13	23
Paint	34	48
Second Chance	17	7
Fast Breaks	15	16
Bench	23	30

Period by Period Scoring	1st	2nd	3rd	4th	TOT
DUK	12	19	17	22	70
USC	28	23	17	13	81

Official Basketball Box Score - Final

South Carolina at TCU

12/08/24 Dickies Arena, Fort Worth
2024-25 Women's Basketball

Game Time: 6:00 PM
Game Duration: 1:44
Attendance: 8,004

Officials: Brian Hall, Ilfy Seales, Tim Greene

South Carolina - 85 Record: 9-1

NO.	Name		Min	FG M-A	3P M-A	FT M-A	Rebounds OR	DR	TOT	Fouls PF	FD	TP	AS	TO	ST	Blocks BS	BA	+/-
20	Sania Feagin	F	07:25	2-2	0-0	0-0	0	0	0	4	0	4	1	1	1	0	0	6
21	Chloe Kitts	F	24:38	1-4	0-0	2-2	2	10	12	2	3	4	1	3	0	0	0	20
0	Te-Hina Paopao	G	24:46	5-9	1-3	0-0	2	2	4	0	1	11	4	0	1	0	0	25
23	Bree Hall	G	16:55	1-1	1-1	2-2	0	1	1	0	1	5	1	0	1	0	0	16
25	Raven Johnson	G	23:07	4-7	3-6	0-0	0	3	3	1	0	11	3	1	1	0	0	24
2	Ashlyn Watkins		22:58	3-8	0-0	0-2	1	1	2	2	2	6	1	1	2	1	1	28
12	MiLaysia Fulwiley		21:07	8-15	1-4	3-3	0	1	1	2	2	20	1	2	3	1	0	14
5	Tessa Johnson		22:28	4-7	2-3	0-0	0	1	1	1	0	10	1	1	0	0	0	17
8	Joyce Edwards		12:12	2-2	0-0	2-2	1	2	3	0	1	6	2	2	0	0	0	14
1	Maddy McDaniel		11:38	0-2	0-1	8-8	0	0	0	0	4	8	3	1	1	0	0	3
15	Adhel Tac		07:51	0-0	0-0	0-0	1	2	3	2	0	0	0	0	0	0	0	-2
30	Maryam Dauda		04:57	0-2	0-2	0-0	0	1	1	2	0	0	0	0	0	0	0	0
Team							1	4	5			0		0				
Totals				30-59	8-20	17-19	8	28	36	16	14	85	18	12	10	2	1	33

Technical Fouls::NONE

Shooting By Period		
1st FG%	8-16	50.0%
3PT%	2-3	66.7%
FT%	2-2	100%
2nd FG%	9-14	64.3%
3PT%	2-6	33.3%
FT%	4-4	100%
3rd FG%	8-16	50.0%
3PT%	2-5	40.0%
FT%	2-2	100%
4th FG%	5-13	38.5%
3PT%	2-6	33.3%
FT%	9-11	81.8%
GM FG%	30-59	50.8%
3PT%	8-20	40.0%
FT%	17-19	89.5%

Dead Ball Rebounds: 1, 1

TCU - 52 Record: 9-1

NO.	Name		Min	FG M-A	3P M-A	FT M-A	Rebounds OR	DR	TOT	Fouls PF	FD	TP	AS	TO	ST	Blocks BS	BA	+/-
13	Sedona Prince	C	32:48	3-8	0-0	0-2	0	2	2	3	4	6	1	0	1	1	0	-36
1	Taylor Bigby	G	27:23	2-3	2-3	2-2	0	1	1	2	1	8	0	0	0	0	0	-18
2	Madison Conner	G	32:16	1-8	1-3	2-2	1	5	6	2	1	5	1	7	0	0	0	-36
4	Donovyn Hunter	G	19:54	1-4	0-2	0-0	0	0	0	1	1	2	0	0	1	0	0	-20
10	Hailey Van Lith	G	36:18	7-17	1-5	6-6	0	2	2	1	4	21	6	5	1	0	1	-32
21	Agnes Emma-Nnopu		21:39	1-2	0-1	0-0	1	4	5	4	1	2	2	3	1	0	0	-15
23	Aaliyah Roberson		15:44	1-4	0-2	3-5	0	2	2	0	4	5	0	3	1	0	1	-12
11	Krisha Godfrey		06:38	1-3	1-2	0-0	1	0	1	0	0	3	0	2	0	0	0	-1
3	Deasia Merrill		03:57	0-0	0-0	0-0	1	1	2	1	0	0	0	0	0	0	0	2
5	Una Jovanovic		03:23	0-2	0-1	0-0	0	0	0	0	0	0	1	0	0	0	0	3
Team							2	3	5			0		0				
Totals				17-51	5-19	13-17	6	20	26	14	16	52	11	20	5	1	2	-33

Technical Fouls::NONE

Shooting By Period		
1st FG%	5-12	41.7%
3PT%	2-3	66.7%
FT%	2-2	100%
2nd FG%	4-11	36.4%
3PT%	0-4	0.0%
FT%	1-1	100%
3rd FG%	3-15	20.0%
3PT%	1-7	14.3%
FT%	2-2	100%
4th FG%	5-13	38.5%
3PT%	2-5	40.0%
FT%	8-12	66.7%
GM FG%	17-51	33.3%
3PT%	5-19	26.3%
FT%	13-17	76.5%

Dead Ball Rebounds: 3, 2

	USC	TCU
Biggest lead	38 (4th 3:49)	3 (1st 9:07)
Best Scoring Run	11(2nd 0:28)	6(2nd 6:03)
Lead Changes	1	
Times Tied	3	
Time with Lead	35:43	01:53

Points from	USC	TCU
Turnovers	30	11
Paint	28	20
Second Chance	12	7
Fast Breaks	19	1
Bench	50	10

Period by Period Scoring	1st	2nd	3rd	4th	TOT
USC	20	24	20	21	85
TCU	14	9	9	20	52

Official Basketball Box Score - Final

South Fla. at South Carolina

12/15/24 Colonial Life Arena, Columbia
2024-25 Women's Basketball

Game Time: 2:00 PM
Game Duration: 1:41
Attendance: 16,501

Officials: Brenda Pantoja, Katie Lukanich, Angelica Suffren

South Fla. - 62 Record: 5-6

NO.	Name		Min	FG M-A	3P M-A	FT M-A	Rebounds OR	DR	TOT	Fouls PF	FD	TP	AS	TO	ST	Blocks BS	BA	+/-
21	L'or Mputu	F	33:37	5-9	0-0	1-2	8	2	10	1	1	11	1	2	1	2	2	-11
55	Carla Brito	F	33:50	2-5	1-1	0-0	2	2	4	2	1	5	1	0	1	1	0	-11
3	Sammie Puisis	G	31:52	7-14	4-6	1-2	3	4	7	1	1	19	0	1	0	0	0	-12
4	Mama Dembele	G	36:26	2-11	0-0	3-4	0	2	2	2	2	7	7	2	5	0	4	-12
5	Vittoria Blasigh	G	11:49	1-6	0-1	0-2	0	2	2	2	1	2	1	4	0	0	0	-14
23	Romi Levy		31:51	5-13	0-1	2-2	0	3	3	2	4	12	2	4	1	1	2	-2
14	Ines Piper		08:33	0-2	0-0	0-0	0	2	2	1	0	0	0	0	0	1	0	-7
24	Raina Tomasicka		05:14	2-2	0-0	0-0	0	0	0	0	0	4	0	1	0	0	0	-3
10	Janette Aarnio		02:48	0-0	0-0	0-0	0	0	0	0	1	0	0	1	0	0	0	-5
8	Fatou Diakite		04:00	1-2	0-0	0-0	0	0	0	0	0	2	0	0	0	0	0	-3
Team							4	0	4			0		0				
Totals				25-64	5-9	7-12	17	17	34	11	11	62	12	15	8	5	8	-16

Technical Fouls::NONE

Shooting By Period		
1st FG%	6-16	37.5%
3PT%	0-0	0.0%
FT%	0-0	0%
2nd FG%	9-17	52.9%
3PT%	1-1	100.0%
FT%	0-0	0%
3rd FG%	3-15	20.0%
3PT%	0-3	0.0%
FT%	4-8	50%
4th FG%	7-16	43.8%
3PT%	4-5	80.0%
FT%	3-4	75%
GM FG%	25-64	39.1%
3PT%	5-9	55.6%
FT%	7-12	58.3%

Dead Ball Rebounds: 4, 0

South Carolina - 78 Record: 10-1

NO.	Name		Min	FG M-A	3P M-A	FT M-A	Rebounds OR	DR	TOT	Fouls PF	FD	TP	AS	TO	ST	Blocks BS	BA	+/-
20	Sania Feagin	F	18:14	7-10	0-0	0-0	2	1	3	1	1	14	1	0	1	1	1	17
21	Chloe Kitts	F	16:57	3-3	0-0	4-5	2	4	6	1	3	10	3	1	0	0	0	26
0	Te-Hina Paopao	G	22:54	4-9	2-5	0-0	1	1	2	1	0	10	1	1	1	0	0	26
23	Bree Hall	G	20:58	3-5	2-3	1-2	0	0	0	2	1	9	1	0	1	0	0	18
25	Raven Johnson	G	25:56	1-4	1-3	0-0	1	3	4	1	0	3	6	0	2	1	0	24
2	Ashlyn Watkins		19:43	5-6	0-0	0-0	2	6	8	1	0	10	2	0	1	4	0	2
8	Joyce Edwards		21:00	6-11	0-0	3-3	2	0	2	1	2	15	2	2	1	2	1	-7
5	Tessa Johnson		15:45	0-3	0-2	2-2	0	0	0	2	1	2	0	2	1	0	1	-7
12	MiLaysia Fulwiley		20:23	2-6	0-1	0-0	1	1	2	1	1	4	2	5	2	0	1	-5
1	Maddy McDaniel		14:04	0-3	0-2	1-2	0	4	4	0	2	1	2	0	2	0	1	-8
15	Adhel Tac		02:03	0-0	0-0	0-0	0	0	0	0	0	0	0	0	0	0	0	-3
30	Maryam Dauda		02:03	0-0	0-0	0-0	0	0	0	1	0	0	0	1	0	0	0	-3
Team							1	3	4			0		0				
Totals				31-60	5-16	11-14	12	23	35	12	11	78	20	12	12	8	5	16

Technical Fouls::NONE

Shooting By Period		
1st FG%	10-15	66.7%
3PT%	4-5	80.0%
FT%	0-0	0%
2nd FG%	8-18	44.4%
3PT%	0-4	0.0%
FT%	3-3	100%
3rd FG%	8-16	50.0%
3PT%	0-2	0.0%
FT%	5-7	71.4%
4th FG%	5-11	45.5%
3PT%	1-5	20.0%
FT%	3-4	75%
GM FG%	31-60	51.7%
3PT%	5-16	31.3%
FT%	11-14	78.6%

Dead Ball Rebounds: 3, 0

	USF	USC
Biggest lead	0 (1st 10:00)	26 (4th 9:23)
Best Scoring Run	9(4th 0:48)	8(1st 4:42)
Lead Changes	0	
Times Tied	0	
Time with Lead	00:00	39:38

Points from	USF	USC
Turnovers	10	19
Paint	26	46
Second Chance	12	13
Fast Breaks	8	20
Bench	18	32

Period by Period Scoring	1st	2nd	3rd	4th	TOT
USF	12	19	10	21	62
USC	24	19	21	14	78

Official Basketball Box Score - Final

Charleston So. at South Carolina

12/19/24 Colonial Life Arena, Columbia, S.C.
2024-25 Women's Basketball

Game Time: 12:02 PM
Game Duration: 1:40
Attendance: 15,154

Officials: Joseph Vaszily, Felicia Grinter, Kristen Bell

Charleston So. - 46 Record: 4-9

NO.	Name		Min	FG M-A	3P M-A	FT M-A	Rebounds OR	DR	TOT	Fouls PF	FD	TP	AS	TO	ST	Blocks BS	BA	+/-
20	Madison Adamson	F	31:18	3-10	0-4	3-3	1	4	5	1	1	9	1	6	0	0	0	-38
22	Saniya Jones	F	22:18	2-8	0-0	0-0	4	2	6	3	0	4	0	1	0	0	1	-14
1	Catherine Alben	G	30:21	5-13	1-3	3-4	1	4	5	3	4	14	0	5	3	0	1	-23
4	Caelan Ellis	G	22:43	1-5	0-4	0-0	1	1	2	1	1	2	0	3	0	0	1	-28
21	Shimei Muhammad	G	25:32	2-7	2-5	0-0	1	3	4	4	0	6	3	2	2	1	1	-23
3	Tyonna Bailey		18:09	2-6	0-1	0-0	1	2	3	0	0	4	1	2	0	0	1	-12
12	Keshunti Nichols		22:08	1-4	0-0	1-2	1	2	3	3	2	3	4	1	2	0	0	-18
15	Alaina Nettles		24:25	2-7	0-0	0-0	1	1	2	1	1	4	0	0	0	0	1	-21
5	Taylor Caldwell		03:06	0-0	0-0	0-0	0	0	0	1	0	0	0	0	0	0	0	-3
Team							1	1	2			0		3				
Totals				18-60	3-17	7-9	12	20	32	17	9	46	9	23	7	1	6	-36

Technical Fouls::NONE

Shooting By Period		
1st FG%	7-18	38.9%
3PT%	1-3	33.3%
FT%	0-0	0%
2nd FG%	4-15	26.7%
3PT%	2-5	40.0%
FT%	1-2	50%
3rd FG%	4-15	26.7%
3PT%	0-5	0.0%
FT%	2-2	100%
4th FG%	3-12	25.0%
3PT%	0-4	0.0%
FT%	4-5	80%
GM FG%	18-60	30.0%
3PT%	3-17	17.6%
FT%	7-9	77.8%

Dead Ball Rebounds: 6, 1

South Carolina - 82 Record: 11-1

NO.	Name		Min	FG M-A	3P M-A	FT M-A	Rebounds OR	DR	TOT	Fouls PF	FD	TP	AS	TO	ST	Blocks BS	BA	+/-
20	Sania Feagin	F	18:16	3-9	0-0	2-2	3	3	6	0	1	8	3	3	1	0	0	14
21	Chloe Kitts	F	07:44	0-3	0-0	0-0	0	1	1	1	1	0	0	0	0	0	0	8
0	Te-Hina Paopao	G	24:36	2-6	1-5	3-3	0	2	2	2	2	8	0	1	1	1	0	12
23	Bree Hall	G	13:18	2-6	2-4	1-2	1	3	4	0	1	7	0	1	0	0	0	6
25	Raven Johnson	G	25:58	4-5	1-1	0-0	1	6	7	0	0	9	2	1	4	1	0	26
2	Ashlyn Watkins		24:33	3-5	0-0	2-2	3	5	8	2	3	8	3	1	1	3	0	22
5	Tessa Johnson		18:04	3-6	0-2	1-2	1	2	3	1	2	7	3	0	1	0	0	16
8	Joyce Edwards		21:24	6-9	0-0	8-8	3	3	6	1	5	20	0	0	2	0	0	19
1	Maddy McDaniel		20:41	2-4	1-1	1-2	1	0	1	0	1	6	5	2	1	1	1	22
15	Adhel Tac		04:17	0-0	0-0	0-0	0	0	0	1	0	0	0	0	0	0	0	5
12	MiLaysia Fulwiley		17:23	3-9	0-2	1-2	1	1	2	1	1	7	1	1	0	0	0	26
30	Maryam Dauda		03:46	1-1	0-0	0-0	0	0	0	0	0	2	0	0	0	0	0	4
Team							0	0	0			0		0				
Totals				29-63	5-15	19-23	14	26	40	9	17	82	17	10	11	6	1	36

Technical Fouls::NONE

Shooting By Period		
1st FG%	2-14	14.3%
3PT%	0-3	0.0%
FT%	7-8	87.5%
2nd FG%	9-20	45.0%
3PT%	2-5	40.0%
FT%	3-3	100%
3rd FG%	7-13	53.8%
3PT%	2-4	50.0%
FT%	4-5	80%
4th FG%	11-16	68.8%
3PT%	1-3	33.3%
FT%	5-7	71.4%
GM FG%	29-63	46.0%
3PT%	5-15	33.3%
FT%	19-23	82.6%

Dead Ball Rebounds: 3, 0

	CSU	SC
Biggest lead	5 (1st 1:46)	36 (4th 0:22)
Best Scoring Run	9(1st 1:46)	19(4th 4:23)
Lead Changes	2	
Times Tied	3	
Time with Lead	05:07	32:18

Points from	CSU	SC
Turnovers	8	20
Paint	24	42
Second Chance	8	19
Fast Breaks	6	25
Bench	11	50

Period by Period Scoring	1st	2nd	3rd	4th	TOT
CSU	15	11	10	10	46
SC	11	23	20	28	82

33

2024-25 BOX SCORES

Official Basketball Box Score - Final

Wofford at South Carolina

12/29/24 Colonial Life Arena, Columbia, S.C
2024-25 Women's Basketball

Game Time: 2:02 PM
Game Duration: 1:37
Attendance: 17,711

Officials: Kyle Bacon, Toni Patillo, Kevin Pahy

Wofford - 47 Record: 6-5

NO.	Name		Min	FG M-A	3P M-A	FT M-A	Rebounds OR	DR	TOT	Fouls PF	FD	TP	AS	TO	ST	Blocks BS	BA	+/-
21	Mia Flor	F	28:50	1-5	0-1	0-0	0	2	2	4	0	2	0	3	0	2	1	-39
2	Maddie Heiss	G	26:33	1-7	0-3	0-0	0	3	3	0	0	2	3	2	1	1	1	-38
3	Evangelia Paulk	G	32:52	1-18	1-7	2-2	5	6	11	2	3	5	0	3	2	0	3	-35
5	Helen Matthews	G	31:18	4-11	1-6	0-0	0	0	0	3	1	9	1	0	2	0	0	-43
12	Rachael Rose	G	35:44	5-18	3-8	7-7	2	6	8	2	4	20	2	2	1	0	2	-33
15	Molly Masingale		19:23	3-6	2-3	1-1	2	1	3	2	2	9	2	1	1	0	0	-10
81	Queen Ikhiuwu		11:10	0-4	0-0	0-0	2	1	3	0	0	0	0	2	0	0	1	-7
1	Madi Hawk		06:27	0-0	0-0	0-0	0	0	0	1	0	0	0	0	0	0	0	-6
13	Toni Warren		07:43	0-2	0-1	0-0	0	0	0	0	0	0	1	0	0	0	0	-19
Team							8	3	11			0		2				
Totals				15-71	7-29	10-10	19	22	41	14	10	47	8	16	7	3	8	-46

Technical Fouls::NONE

Shooting By Period		
1st FG%	4-19	21.1%
3PT%	3-7	42.9%
FT%	0-0	0%
2nd FG%	2-19	10.5%
3PT%	2-10	20.0%
FT%	5-5	100%
3rd FG%	7-18	38.9%
3PT%	2-6	33.3%
FT%	3-3	100%
4th FG%	2-15	13.3%
3PT%	0-6	0.0%
FT%	2-2	100%
GM FG%	15-71	21.1%
3PT%	7-29	24.1%
FT%	10-10	100.0%

Dead Ball Rebounds: 1, 1

South Carolina - 93 Record: 12-1

NO.	Name		Min	FG M-A	3P M-A	FT M-A	Rebounds OR	DR	TOT	Fouls PF	FD	TP	AS	TO	ST	Blocks BS	BA	+/-
20	Sania Feagin	F	17:20	2-5	0-0	1-1	4	4	8	1	1	5	1	1	0	1	0	27
21	Chloe Kitts	F	12:54	1-4	0-0	0-0	4	2	6	2	2	2	1	0	0	0	1	15
0	Te-Hina Paopao	G	23:47	5-12	2-6	0-0	1	1	2	0	1	12	4	0	0	1	0	25
23	Bree Hall	G	24:22	2-9	1-6	0-0	1	7	8	0	2	5	2	0	1	0	1	36
25	Raven Johnson	G	25:53	6-11	1-3	0-0	2	3	5	0	0	13	2	0	3	1	0	33
2	Ashlyn Watkins		17:06	3-3	0-0	0-0	2	6	8	2	1	6	0	1	2	4	0	8
8	Joyce Edwards		22:40	7-10	0-0	2-3	2	2	4	2	2	16	3	3	0	0	0	19
12	MiLaysia Fulwiley		17:42	4-8	3-7	0-0	1	1	2	2	0	11	5	2	0	1	0	8
5	Tessa Johnson		28:16	5-13	2-8	2-2	0	3	3	1	2	14	5	1	2	0	0	36
30	Maryam Dauda		10:00	1-5	1-1	6-7	1	4	5	0	3	9	0	1	1	0	1	23
Team							3	3	6			0		0				
Totals				36-80	10-31	11-13	21	36	57	10	14	93	23	9	9	8	3	46

Technical Fouls::NONE

Shooting By Period		
1st FG%	8-22	36.4%
3PT%	2-9	22.2%
FT%	1-1	100%
2nd FG%	10-18	55.6%
3PT%	3-7	42.9%
FT%	4-4	100%
3rd FG%	8-21	38.1%
3PT%	2-7	28.6%
FT%	0-1	0%
4th FG%	10-19	52.6%
3PT%	3-8	37.5%
FT%	6-7	85.7%
GM FG%	36-80	45.0%
3PT%	10-31	32.3%
FT%	11-13	84.6%

Dead Ball Rebounds: 2, 0

	WOF	SC
Biggest lead	0 (1st 10:00)	46 (4th 0:23)
Best Scoring Run	5(1st 0:46)	22(4th 0:23)
Lead Changes	0	
Times Tied	0	
Time with Lead	00:00	39:09

Points from	WOF	SC
Turnovers	8	26
Paint	12	48
Second Chance	10	20
Fast Breaks	3	26
Bench	9	56

Period by Period Scoring	1st	2nd	3rd	4th	TOT
WOF	11	11	19	6	47
SC	19	27	18	29	93

Official Basketball Box Score - Final

South Carolina at Missouri

01/02/25 Mizzou Arena, Columbia
2024-25 Women's Basketball

Game Time: 6:00 PM
Game Duration: 2:06
Attendance: 5,154

Officials: Roy Gulbeyan, Brian Garland, Ify Seales

South Carolina - 83 Record: 13-1 (1-0)

NO.	Name		Min	FG M-A	3P M-A	FT M-A	Rebounds OR	DR	TOT	Fouls PF	FD	TP	AS	TO	ST	Blocks BS	BA	+/-
20	Sania Feagin	F	13:03	1-2	0-0	2-2	1	1	2	4	1	4	0	0	0	0	0	2
21	Chloe Kitts	F	18:38	1-4	0-0	0-0	1	1	2	2	0	2	2	0	0	0	0	5
0	Te-Hina Paopao	G	21:08	3-7	3-6	2-2	1	1	2	2	2	11	0	1	0	1	0	24
23	Bree Hall	G	25:33	1-3	0-0	0-1	1	6	7	2	5	2	0	3	0	0	0	6
25	Raven Johnson	G	23:19	2-3	1-2	2-2	0	3	3	1	2	7	1	3	1	0	0	22
5	Tessa Johnson		28:43	3-7	0-3	4-4	0	2	2	1	5	10	1	1	1	0	0	23
2	Ashlyn Watkins		21:34	3-9	0-1	5-6	3	8	11	0	4	11	1	1	0	1	0	28
12	MiLaysia Fulwiley		20:11	7-11	0-2	3-5	1	3	4	0	4	17	2	1	2	2	0	19
8	Joyce Edwards		17:43	3-5	0-0	3-3	3	2	5	3	3	9	1	1	1	1	0	23
30	Maryam Dauda		05:23	0-1	0-1	1-2	0	1	1	4	1	1	0	1	0	0	0	1
15	Adhel Tac		04:45	3-5	0-0	3-5	3	3	6	0	3	9	0	1	0	1	0	2
Team							0	3	3			0		0				
Totals				27-57	4-15	25-32	14	34	48	19	30	83	8	13	5	6	0	31

Technical Fouls::NONE

Shooting By Period		
1st FG%	6-13	46.2%
3PT%	2-3	66.7%
FT%	7-8	87.5%
2nd FG%	5-17	29.4%
3PT%	0-5	0.0%
FT%	5-6	83.3%
3rd FG%	8-13	61.5%
3PT%	2-3	66.7%
FT%	5-5	100%
4th FG%	8-14	57.1%
3PT%	0-4	0.0%
FT%	8-13	61.5%
GM FG%	27-57	47.4%
3PT%	4-15	26.7%
FT%	25-32	78.1%

Dead Ball Rebounds: 4, 0

Missouri - 52 Record: 11-5 (0-1)

NO.	Name		Min	FG M-A	3P M-A	FT M-A	Rebounds OR	DR	TOT	Fouls PF	FD	TP	AS	TO	ST	Blocks BS	BA	+/-
30	Angelique Ngalakulondi	F	07:42	0-2	0-0	1-2	1	1	2	5	1	1	0	0	0	0	0	-2
0	Grace Slaughter	G	35:42	5-14	0-4	3-4	0	1	1	1	5	13	0	4	0	0	1	-29
4	Laniah Randle	G	18:46	2-5	0-0	2-2	1	0	1	5	1	6	1	1	2	0	1	-7
21	Averi Kroenke	G	26:22	0-3	0-0	1-2	0	3	3	2	3	1	1	0	3	0	0	-25
24	Ashton Judd	G	32:08	5-11	2-3	3-4	0	6	6	3	4	15	3	2	1	0	1	-25
34	Hannah Linthacum		11:53	1-1	0-0	1-1	1	1	2	2	3	3	0	1	0	0	0	-20
8	Nyah Wilson		11:03	1-5	0-1	0-0	0	0	0	2	0	2	0	2	0	0	1	-13
11	Tionna Herron		04:47	0-1	0-0	0-0	1	0	1	2	0	0	0	0	0	0	1	-7
23	Abbey Schreacke		18:01	2-7	2-6	0-0	0	1	1	2	1	6	0	2	0	0	0	-12
1	De'Myla Brown		12:30	1-3	1-2	0-0	0	0	0	1	0	3	0	1	1	0	0	-13
6	Tilda Sjökvist		12:06	0-1	0-0	0-2	0	2	2	2	1	0	1	0	0	0	0	-1
5	Hilke Feldrappe		07:54	1-3	0-0	0-0	2	0	2	3	0	2	1	0	0	0	0	-2
7	Lucija Milkovic		01:06	0-1	0-0	0-0	0	0	0	0	0	0	0	0	0	0	1	1
Team							2	4	6			0		1				
Totals				18-57	5-16	11-17	8	19	27	30	19	52	7	14	7	0	6	-31

Technical Fouls::NONE

Shooting By Period		
1st FG%	4-13	30.8%
3PT%	1-2	50.0%
FT%	4-6	66.7%
2nd FG%	6-15	40.0%
3PT%	1-4	25.0%
FT%	0-0	0%
3rd FG%	4-13	30.8%
3PT%	1-3	33.3%
FT%	2-2	100%
4th FG%	4-16	25.0%
3PT%	2-7	28.6%
FT%	5-9	55.6%
GM FG%	18-57	31.6%
3PT%	5-16	31.3%
FT%	11-17	64.7%

Dead Ball Rebounds: 3, 0

	SC	Mizzou
Biggest lead	34 (4th 2:35)	2 (1st 5:56)
Best Scoring Run	17(4th 7:41)	8(2nd 4:23)
Lead Changes	2	
Times Tied	2	
Time with Lead	36:29	00:25

Points from	SC	Mizzou
Turnovers	18	17
Paint	40	24
Second Chance	19	3
Fast Breaks	13	2
Bench	57	16

Period by Period Scoring	1st	2nd	3rd	4th	TOT
SC	21	15	23	24	83
Mizzou	13	13	11	15	52

Official Basketball Box Score - Final

South Carolina at Mississippi St.

01/05/25 Humphrey Coliseum, Starkville
2024-25 Women's Basketball

Game Time: 1:05 PM
Game Duration: 1:46
Attendance: 6,164

Officials: Brenda Pantoja, Nykesha Thompson, Angel Kent

South Carolina - 95 Record: 14-1 (2-0)

NO.	Name		Min	FG M-A	3P M-A	FT M-A	Rebounds OR	DR	TOT	Fouls PF	FD	TP	AS	TO	ST	Blocks BS	BA	+/-
20	Sania Feagin	F	21:25	1-4	0-0	4-6	0	2	2	3	3	6	2	0	0	1	0	21
21	Chloe Kitts	F	25:12	7-12	0-0	3-3	3	7	10	2	2	17	4	1	0	0	1	20
0	Te-Hina Paopao	G	30:10	6-10	3-7	0-0	0	4	4	2	1	15	5	0	2	0	0	20
23	Bree Hall	G	16:45	3-7	1-2	0-0	2	0	2	0	0	7	0	0	0	0	1	12
25	Raven Johnson	G	30:45	4-7	1-3	0-0	2	3	5	0	3	9	5	0	5	0	0	26
2	Ashlyn Watkins		07:03	0-1	0-0	0-0	1	1	2	0	1	0	0	1	0	1	0	-6
8	Joyce Edwards		20:36	4-8	0-0	2-2	0	0	0	2	2	10	1	3	1	0	2	8
12	MiLaysia Fulwiley		14:51	2-5	1-3	4-4	0	2	2	2	4	9	1	2	0	1	0	2
5	Tessa Johnson		27:29	8-11	4-6	2-2	1	0	1	2	1	22	2	1	0	0	0	21
30	Maryam Dauda		03:25	0-0	0-0	0-0	0	1	1	0	0	0	0	0	0	0	0	6
15	Adhel Tac		02:19	0-0	0-0	0-0	0	2	2	0	0	0	0	0	0	0	0	5
Team							0	2	2			0		1				
Totals				35-65	10-21	15-17	9	24	33	13	17	95	20	9	8	3	4	27

Technical Fouls::NONE

Shooting By Period		
1st FG%	6-16	37.5%
3PT%	0-3	0.0%
FT%	1-2	50%
2nd FG%	11-19	57.9%
3PT%	6-9	66.7%
FT%	1-1	100%
3rd FG%	10-16	62.5%
3PT%	1-4	25.0%
FT%	5-6	83.3%
4th FG%	8-14	57.1%
3PT%	3-5	60.0%
FT%	8-8	100%
GM FG%	35-65	53.8%
3PT%	10-21	47.6%
FT%	15-17	88.2%

Dead Ball Rebounds: 1, 0

Mississippi St. - 68 Record: 13-3 (0-2)

NO.	Name		Min	FG M-A	3P M-A	FT M-A	Rebounds OR	DR	TOT	Fouls PF	FD	TP	AS	TO	ST	Blocks BS	BA	+/-
15	Madina Okot	C	20:05	2-4	0-0	0-0	2	6	8	5	1	4	0	4	0	2	1	-12
0	Denim DeShields	G	27:50	1-1	0-0	0-0	0	2	2	1	1	2	3	6	1	0	0	-11
2	Jerkaila Jordan	G	32:26	9-18	2-2	4-5	2	4	6	0	3	24	0	1	2	0	1	-31
4	Eniya Russell	G	28:05	4-9	0-2	4-5	1	3	4	2	5	12	1	4	0	0	0	-21
21	Debreasha Powe	G	20:27	1-7	1-5	0-0	1	1	2	2	1	3	1	0	0	0	0	-7
1	Destiney McPhaul		24:51	6-9	1-1	1-1	0	3	3	5	1	14	2	2	0	1	0	-22
5	Chandler Prater		21:20	1-5	0-1	0-0	0	2	2	1	0	2	1	2	2	0	1	-14
24	Quanirah Montague		16:48	2-3	0-0	1-2	0	1	1	1	1	5	0	0	0	0	0	-10
3	Terren Ward		04:07	1-1	0-0	0-0	1	0	1	0	0	2	0	1	0	1	0	-2
14	Kayla Thomas		03:07	0-1	0-0	0-0	0	0	0	0	0	0	0	0	0	0	0	-5
6	Shakirah Edwards		00:54	0-0	0-0	0-0	0	0	0	0	0	0	0	0	0	0	0	0
Team							1	0	1			0		0				
Totals				27-58	4-11	10-13	8	22	30	17	13	68	8	20	5	4	3	-27

Technical Fouls::NONE

Shooting By Period		
1st FG%	8-15	53.3%
3PT%	2-3	66.7%
FT%	4-4	100%
2nd FG%	6-12	50.0%
3PT%	0-1	0.0%
FT%	0-0	0%
3rd FG%	4-12	33.3%
3PT%	0-1	0.0%
FT%	3-4	75%
4th FG%	9-19	47.4%
3PT%	2-6	33.3%
FT%	3-5	60%
GM FG%	27-58	46.6%
3PT%	4-11	36.4%
FT%	10-13	76.9%

Dead Ball Rebounds: 2, 0

	USC	State
Biggest lead	29 (4th 0:53)	11 (2nd 6:48)
Best Scoring Run	17(3rd 3:26)	6(1st 5:28)
Lead Changes	6	
Times Tied	1	
Time with Lead	23:19	14:14

Points from	USC	State
Turnovers	23	6
Paint	44	42
Second Chance	11	9
Fast Breaks	15	6
Bench	41	23

Period by Period Scoring	1st	2nd	3rd	4th	TOT
USC	13	29	26	27	95
State	22	12	11	23	68

Official Basketball Box Score - Final

Texas A&M at South Carolina

01/09/25 Colonial Life Arena, Columbia
2024-25 Women's Basketball

Game Time: 5:00 PM
Game Duration: 1:43
Attendance: 15,479

Officials: Gina Cross, Felicia Grinter, Margaret Tierman

Texas A&M - 49 Record: 8-7 (1-2)

NO.	Name		Min	FG M-A	3P M-A	FT M-A	Rebounds OR	DR	TOT	Fouls PF	FD	TP	AS	TO	ST	Blocks BS	BA	+/-
32	Lauren Ware	F	18:18	1-9	0-0	0-2	4	3	7	2	2	2	1	0	1	0	2	-28
5	Aicha Coulibaly	G	25:55	4-8	0-1	0-0	0	4	4	2	0	8	0	2	0	0	0	-35
15	Solè Williams	G	24:40	4-15	2-6	0-0	0	3	3	1	0	10	0	1	1	1	2	-27
20	Janae Kent	G	27:06	1-7	0-1	0-0	0	0	0	2	0	2	1	0	1	0	0	-38
24	Sahara Jones	G	29:24	1-7	0-1	2-2	1	6	7	3	5	4	1	1	0	1	0	-44
3	Erica Moon		15:20	1-2	0-1	0-0	0	2	2	0	1	2	3	3	0	0	0	-14
13	Jada Malone		17:31	3-10	0-0	0-0	4	1	5	5	0	6	0	2	1	0	3	-20
21	Taliyah Parker		12:12	0-2	0-0	0-0	1	2	3	1	0	0	0	2	1	1	1	-11
7	Kyndall Hunter		15:20	3-6	0-3	3-4	0	2	2	1	2	9	3	0	3	0	0	3
23	Amirah Abdur-Rahim		14:14	3-8	0-0	0-0	2	2	4	0	0	6	0	1	0	1	1	9
Team							2	0	2			0		2				
Totals				21-74	2-13	5-8	14	25	39	17	10	49	9	14	8	4	9	-41

Technical Fouls::NONE

Shooting By Period		
1st FG%	5-18	27.8%
3PT%	0-2	0.0%
FT%	0-0	0%
2nd FG%	3-14	21.4%
3PT%	1-4	25.0%
FT%	0-0	0%
3rd FG%	5-23	21.7%
3PT%	0-4	0.0%
FT%	0-0	0%
4th FG%	8-19	42.1%
3PT%	1-3	33.3%
FT%	5-8	62.5%
GM FG%	21-74	28.4%
3PT%	2-13	15.4%
FT%	5-8	62.5%

Dead Ball Rebounds: 2, 2

South Carolina - 90 Record: 15-1 (3-0)

NO.	Name		Min	FG M-A	3P M-A	FT M-A	Rebounds OR	DR	TOT	Fouls PF	FD	TP	AS	TO	ST	Blocks BS	BA	+/-
20	Sania Feagin	F	15:06	5-6	1-1	1-1	1	3	4	3	1	12	0	0	0	2	0	25
21	Chloe Kitts	F	21:10	4-6	0-1	3-3	0	7	7	0	4	11	1	1	0	1	0	26
0	Te-Hina Paopao	G	18:59	2-7	0-4	0-0	0	2	2	1	0	4	6	2	0	0	0	22
23	Bree Hall	G	25:23	3-6	2-4	2-2	0	2	2	1	1	10	2	2	1	0	1	31
25	Raven Johnson	G	19:53	0-3	0-2	0-0	0	4	4	0	0	0	1	0	1	1	0	17
8	Joyce Edwards		22:15	8-10	0-0	3-4	4	6	10	1	3	19	3	0	0	0	0	35
5	Tessa Johnson		27:55	3-7	2-5	3-4	0	5	5	0	3	11	4	2	1	1	0	29
12	MiLaysia Fulwiley		27:50	5-12	3-6	4-5	0	6	6	1	4	17	2	5	2	2	1	24
30	Maryam Dauda		08:34	1-3	0-0	0-0	1	0	1	1	0	2	1	0	0	1	1	8
15	Adhel Tac		05:26	0-2	0-0	0-0	0	0	0	1	0	0	0	1	0	0	1	-7
35	Sakima Walker		07:29	1-1	0-0	2-2	0	1	1	1	1	4	0	0	0	1	0	-5
Team							0	4	4			0		0				
Totals				32-63	8-23	18-21	6	40	46	10	17	90	20	13	5	9	4	41

Technical Fouls::NONE

Shooting By Period		
1st FG%	10-16	62.5%
3PT%	1-3	33.3%
FT%	4-5	80%
2nd FG%	4-13	30.8%
3PT%	1-6	16.7%
FT%	3-4	75%
3rd FG%	10-22	45.5%
3PT%	3-9	33.3%
FT%	3-3	100%
4th FG%	8-12	66.7%
3PT%	3-5	60.0%
FT%	8-9	88.9%
GM FG%	32-63	50.8%
3PT%	8-23	34.8%
FT%	18-21	85.7%

Dead Ball Rebounds: 1, 0

	TAMU	USC
Biggest lead	2 (1st 8:14)	49 (4th 4:11)
Best Scoring Run	7(4th 6:21)	19(4th 8:20)
Lead Changes	2	
Times Tied	3	
Time with Lead	01:20	36:08

Points from	TAMU	USC
Turnovers	16	23
Paint	26	34
Second Chance	5	12
Fast Breaks	7	24
Bench	23	53

Period by Period Scoring	1st	2nd	3rd	4th	TOT
TAMU	10	7	10	22	49
USC	25	12	26	27	90

34

2024-25 BOX SCORES

Official Basketball Box Score - Final

Texas at South Carolina

01/12/25 Colonial Life Arena, Columbia
2024-25 Women's Basketball

Game Time: 1:00 PM
Game Duration: 1:54
Attendance: 18,000

Officials: Pualani Spurlock, Eric Brewton, Kyle Bacon

Texas - 50 — **Record: 16-2 (3-1)**

NO.	Name		Min	FG M-A	3P M-A	FT M-A	Rebounds OR	DR	TOT	Fouls PF	FD	TP	AS	TO	ST	Blocks BS	BA	+/-
23	Aaliyah Moore	F	17:38	2-9	0-0	0-0	0	4	4	3	0	4	1	2	1	1	3	-8
35	Madison Booker	F	33:49	3-19	0-0	1-2	2	5	7	1	3	7	1	2	2	0	0	-14
44	Taylor Jones	F	19:42	0-2	0-0	0-0	1	1	2	2	1	0	1	1	0	1	0	-12
3	Rori Harmon	G	27:01	4-11	0-0	1-1	0	1	1	1	5	9	2	1	2	0	1	-20
10	Shay Holle	G	18:17	1-5	0-1	0-0	2	0	2	2	0	2	0	2	3	0	0	-7
00	Kyla Oldacre		20:18	5-11	0-0	1-5	12	4	16	4	4	11	0	0	1	1	3	-5
11	Justice Carlton		18:52	4-9	0-0	0-0	0	1	1	2	2	8	1	3	0	0	1	-2
7	Jordan Lee		25:47	0-6	0-2	0-0	0	2	2	1	0	0	0	0	0	0	1	-12
32	Ndjakalenga Mwenentanda		03:30	1-1	0-0	0-0	0	0	0	1	0	2	0	0	1	0	0	-7
1	Bryanna Preston		12:59	2-5	1-2	2-2	0	0	0	2	1	7	1	1	0	0	0	3
13	Jordana Codio		02:07	0-1	0-0	0-0	0	0	0	0	0	0	0	0	0	0	0	-1
Team							3	2	5			0		0				
Totals				22-79	1-5	5-10	20	20	40	19	16	50	7	12	10	3	9	-17

Technical Fouls::NONE

Shooting By Period		
1st FG%	4-26	15.4%
3PT%	0-0	0.0%
FT%	1-3	33.3%
2nd FG%	6-18	33.3%
3PT%	0-0	0.0%
FT%	1-1	100%
3rd FG%	5-16	31.3%
3PT%	0-2	0.0%
FT%	2-4	50%
4th FG%	7-19	36.8%
3PT%	1-3	33.3%
FT%	1-2	50%
GM FG%	22-79	27.8%
3PT%	1-5	20.0%
FT%	5-10	50.0%

Dead Ball Rebounds: 5, 0

South Carolina - 67 — **Record: 16-1 (4-0)**

NO.	Name		Min	FG M-A	3P M-A	FT M-A	Rebounds OR	DR	TOT	Fouls PF	FD	TP	AS	TO	ST	Blocks BS	BA	+/-
20	Sania Feagin	F	30:49	4-5	0-0	0-0	2	7	9	3	3	8	3	4	1	6	0	22
21	Chloe Kitts	F	21:29	3-5	0-0	5-6	1	5	6	2	4	11	3	2	0	1	0	3
0	Te-Hina Paopao	G	28:25	4-5	2-3	1-1	0	4	4	0	1	11	1	3	0	0	0	6
23	Bree Hall	G	22:16	3-5	1-2	0-0	1	3	4	1	2	7	2	1	0	0	1	16
25	Raven Johnson	G	32:25	3-7	0-0	2-2	2	8	10	1	1	8	3	2	0	2	0	23
8	Joyce Edwards		18:32	4-9	0-0	2-4	0	2	2	3	4	10	0	3	1	0	1	14
30	Maryam Dauda		07:06	0-2	0-1	0-0	0	0	0	1	0	0	0	1	0	0	0	-2
5	Tessa Johnson		16:05	1-2	0-0	2-2	0	0	0	1	3	4	0	2	0	0	1	0
12	MiLaysia Fulwiley		20:49	4-10	0-1	0-0	0	4	4	3	1	8	0	4	3	0	0	6
15	Adhel Tac		02:04	0-1	0-0	0-0	0	0	0	1	0	0	0	0	0	0	0	-3
Team							0	3	3			0		0				
Totals				26-51	3-7	12-15	6	36	42	16	19	67	12	22	5	9	3	17

Technical Fouls::NONE

Shooting By Period		
1st FG%	5-8	62.5%
3PT%	1-2	50.0%
FT%	7-9	77.8%
2nd FG%	10-13	76.9%
3PT%	1-1	100.0%
FT%	0-1	0%
3rd FG%	6-16	37.5%
3PT%	1-2	50.0%
FT%	1-1	100%
4th FG%	5-14	35.7%
3PT%	0-2	0.0%
FT%	4-4	100%
GM FG%	26-51	51.0%
3PT%	3-7	42.9%
FT%	12-15	80.0%

Dead Ball Rebounds: 2, 1

	TEX	USC
Biggest lead	2 (1st 9:39)	21 (3rd 2:59)
Best Scoring Run	7(4th 8:31)	8(2nd 2:24)
Lead Changes	1	
Times Tied	1	
Time with Lead	01:27	37:53

Points from	TEX	USC
Turnovers	16	8
Paint	32	32
Second Chance	10	6
Fast Breaks	3	16
Bench	28	22

Period by Period Scoring	1st	2nd	3rd	4th	TOT
TEX	9	13	12	16	50
USC	18	21	14	14	67

Official Basketball Box Score - Final

South Carolina at Alabama

01/16/25 Coleman Coliseum, Tuscaloosa
2024-25 Women's Basketball

Game Time: 6:00 PM
Game Duration: 1:53
Attendance: 3,669

Officials: Natasha Camy, Talisa Green, Frank Steratore

South Carolina - 76 — **Record: 17-1 (5-0)**

NO.	Name		Min	FG M-A	3P M-A	FT M-A	Rebounds OR	DR	TOT	Fouls PF	FD	TP	AS	TO	ST	Blocks BS	BA	+/-
20	Sania Feagin	F	25:34	4-7	0-1	0-0	2	6	8	3	2	8	3	3	2	1	1	13
21	Chloe Kitts	F	22:27	5-8	0-0	0-0	3	10	13	2	1	10	5	2	0	0	2	11
0	Te-Hina Paopao	G	27:43	4-8	1-5	2-2	0	3	3	0	2	11	5	2	1	0	0	24
23	Bree Hall	G	24:35	0-5	0-4	4-4	0	1	1	2	4	4	1	0	0	1	1	16
25	Raven Johnson	G	23:35	0-5	0-2	0-0	1	2	3	2	1	0	3	0	0	1	0	14
5	Tessa Johnson		17:56	2-5	1-3	0-0	1	0	1	1	0	5	1	3	1	0	1	-7
8	Joyce Edwards		23:25	7-10	0-0	7-7	3	3	6	2	4	21	0	2	0	1	0	16
12	MiLaysia Fulwiley		20:43	5-11	1-4	5-6	0	4	4	0	4	16	1	1	0	1	1	3
30	Maryam Dauda		06:49	0-2	0-1	0-0	0	1	1	2	0	0	0	2	0	0	0	2
1	Maddy McDaniel		07:13	0-0	0-0	1-2	0	0	0	1	1	1	1	0	1	0	0	-2
Team							8	3	11			0		0				
Totals				27-61	3-20	19-21	18	33	51	15	19	76	20	15	5	5	6	18

Technical Fouls::NONE

Shooting By Period		
1st FG%	8-17	47.1%
3PT%	1-4	25.0%
FT%	4-4	100%
2nd FG%	7-19	36.8%
3PT%	0-6	0.0%
FT%	3-4	75%
3rd FG%	6-14	42.9%
3PT%	2-7	28.6%
FT%	2-2	100%
4th FG%	6-11	54.5%
3PT%	0-3	0.0%
FT%	10-11	90.9%
GM FG%	27-61	44.3%
3PT%	3-20	15.0%
FT%	19-21	90.5%

Dead Ball Rebounds: 0, 0

Alabama - 58 — **Record: 16-3 (3-2)**

NO.	Name		Min	FG M-A	3P M-A	FT M-A	Rebounds OR	DR	TOT	Fouls PF	FD	TP	AS	TO	ST	Blocks BS	BA	+/-
21	Essence Cody	F	33:16	6-15	0-3	3-4	0	4	4	4	3	15	0	1	1	2	0	-24
14	Zaay Green	G	35:02	6-17	1-6	2-4	1	4	5	5	1	15	3	2	0	2	1	-24
20	Diana Collins	G	32:41	3-9	1-2	0-0	2	2	4	3	0	7	1	1	0	0	3	-14
22	Karly Weathers	G	37:40	2-7	1-3	2-2	1	2	3	1	3	7	2	2	3	0	0	-21
32	Aaliyah Nye	G	38:58	4-15	1-7	3-4	0	2	2	4	6	12	2	3	0	1	1	-14
13	JeAnna Cunningham		05:18	1-3	0-0	0-0	3	0	3	0	0	2	1	0	0	1	0	-2
4	Eris Lester		07:12	0-2	0-1	0-0	0	1	1	1	1	0	0	0	1	0	0	3
24	Leah Brooks		01:04	0-0	0-0	0-0	0	0	0	0	0	0	0	0	0	0	0	0
2	Chloe Spreen		01:02	0-0	0-0	0-0	0	0	0	1	0	0	0	0	0	0	0	-4
1	Christabel Ezumah		07:47	0-0	0-0	0-2	3	2	5	0	1	0	0	0	1	0	0	10
Team							6	1	7			0		0				
Totals				22-68	4-22	10-16	16	18	34	19	15	58	9	9	6	6	5	-18

Technical Fouls::NONE

Shooting By Period		
1st FG%	5-18	27.8%
3PT%	2-9	22.2%
FT%	0-0	0%
2nd FG%	6-14	42.9%
3PT%	0-1	0.0%
FT%	6-8	75%
3rd FG%	7-19	36.8%
3PT%	1-6	16.7%
FT%	3-4	75%
4th FG%	4-17	23.5%
3PT%	1-6	16.7%
FT%	1-4	25%
GM FG%	22-68	32.4%
3PT%	4-22	18.2%
FT%	10-16	62.5%

Dead Ball Rebounds: 3, 0

	USC	ALA
Biggest lead	18 (4th 0:31)	2 (1st 9:49)
Best Scoring Run	12(1st 4:54)	7(2nd 5:51)
Lead Changes	1	
Times Tied	1	
Time with Lead	37:14	01:40

Points from	USC	ALA
Turnovers	11	18
Paint	38	34
Second Chance	19	10
Fast Breaks	8	8
Bench	43	2

Period by Period Scoring	1st	2nd	3rd	4th	TOT
USC	21	17	16	22	76
ALA	12	18	18	10	58

Official Basketball Box Score - Final

Oklahoma at South Carolina

01/19/25 Colonial Life Arena, Columbia
2024-25 Women's Basketball

Game Time: 3:00 PM
Game Duration: 1:46
Attendance: 18,000

Officials: Tiffany Byrd, Fatou Cissoko-Stephens, Timothy Greene

Oklahoma - 60 — **Record: 15-4 (3-3)**

NO.	Name		Min	FG M-A	3P M-A	FT M-A	Rebounds OR	DR	TOT	Fouls PF	FD	TP	AS	TO	ST	Blocks BS	BA	+/-
6	Sahara Williams	F	24:29	0-8	0-3	0-2	2	2	4	1	1	0	1	1	0	0	1	-26
52	Raegan Beers	C	24:26	10-16	2-3	1-2	2	6	8	2	3	23	1	4	0	2	1	-14
1	Nevaeh Tot	G	17:47	0-4	0-4	0-0	0	2	2	2	0	0	1	3	0	0	0	-24
12	Payton Verhulst	G	24:38	1-6	1-3	0-0	1	5	6	1	1	3	3	2	1	1	0	-23
24	Skylar Vann	G	18:51	5-9	1-4	2-4	3	1	4	2	2	13	1	2	1	0	0	-25
2	Reyna Scott		21:35	4-7	0-1	2-2	0	2	2	1	2	10	6	3	0	0	1	-15
15	Lexy Keys		20:03	3-6	2-5	0-0	0	3	3	1	0	8	1	3	0	0	1	-27
34	Liz Scott		13:22	0-4	0-0	0-0	3	4	7	2	1	0	3	0	0	0	1	-22
0	Beatrice Culliton		07:09	0-2	0-0	0-0	0	0	0	1	1	0	0	1	0	0	1	-14
5	Kiersten Johnson		07:42	0-2	0-2	0-0	0	1	1	0	0	0	1	0	0	0	0	-5
25	Landry Allen		10:43	0-2	0-2	0-0	0	1	1	2	0	0	1	0	1	1	0	-6
3	Zya Vann		03:45	0-0	0-0	0-0	0	0	0	0	0	0	0	1	0	0	0	-4
20	Aubrey Joens		05:30	1-1	1-1	0-0	0	0	0	0	0	3	0	0	0	1	0	0
Team							3	1	4			0		2				
Totals				24-67	7-28	5-10	14	28	42	15	11	60	19	22	3	5	6	-41

Technical Fouls::NONE

Shooting By Period		
1st FG%	4-20	20.0%
3PT%	0-6	0.0%
FT%	1-2	50%
2nd FG%	7-18	38.9%
3PT%	1-7	14.3%
FT%	0-0	0%
3rd FG%	6-15	40.0%
3PT%	2-6	33.3%
FT%	2-6	33.3%
4th FG%	7-14	50.0%
3PT%	4-9	44.4%
FT%	2-2	100%
GM FG%	24-67	35.8%
3PT%	7-28	25.0%
FT%	5-10	50.0%

Dead Ball Rebounds: 4, 2

South Carolina - 101 — **Record: 18-1 (6-0)**

NO.	Name		Min	FG M-A	3P M-A	FT M-A	Rebounds OR	DR	TOT	Fouls PF	FD	TP	AS	TO	ST	Blocks BS	BA	+/-
20	Sania Feagin	F	17:19	4-7	0-0	4-5	2	5	7	1	4	12	1	1	1	3	0	18
21	Chloe Kitts	F	21:16	3-5	0-0	1-1	2	4	6	3	2	7	1	0	0	0	1	14
0	Te-Hina Paopao	G	19:29	4-8	3-7	0-0	0	2	2	2	0	11	3	1	3	0	0	19
23	Bree Hall	G	23:03	4-10	1-4	0-0	1	2	3	0	2	9	1	0	2	0	2	38
25	Raven Johnson	G	25:18	4-10	1-4	0-0	3	1	4	0	0	9	8	0	2	1	0	21
8	Joyce Edwards		22:53	8-10	0-0	1-3	2	2	4	1	3	17	0	2	0	0	1	30
12	MiLaysia Fulwiley		22:32	5-14	1-6	4-4	1	3	4	0	2	15	7	1	1	2	1	24
30	Maryam Dauda		10:59	1-5	1-3	2-2	0	1	1	4	1	5	0	0	0	0	0	14
5	Tessa Johnson		22:36	5-8	3-4	0-0	0	4	4	0	0	13	5	0	1	0	0	19
15	Adhel Tac		04:17	1-2	0-0	1-1	0	2	2	0	1	3	0	0	0	0	0	4
1	Maddy McDaniel		07:02	0-1	0-0	0-0	0	0	0	0	0	0	0	1	0	0	0	2
35	Sakima Walker		03:16	0-1	0-0	0-0	0	0	0	0	0	0	0	0	0	0	0	0
Team							4	3	7			0		0				
Totals				39-81	10-28	13-16	15	29	44	11	15	101	26	6	11	6	5	41

Technical Fouls::NONE

Shooting By Period		
1st FG%	11-19	57.9%
3PT%	4-6	66.7%
FT%	2-3	66.7%
2nd FG%	9-25	36.0%
3PT%	0-9	0.0%
FT%	3-4	75%
3rd FG%	10-18	55.6%
3PT%	4-6	66.7%
FT%	6-6	100%
4th FG%	9-19	47.4%
3PT%	2-7	28.6%
FT%	2-3	66.7%
GM FG%	39-81	48.1%
3PT%	10-28	35.7%
FT%	13-16	81.3%

Dead Ball Rebounds: 0, 1

	OKL	USC
Biggest lead	0 (1st 10:00)	43 (4th 2:42)
Best Scoring Run	7(2nd 6:47)	9(1st 0:01)
Lead Changes	0	
Times Tied	1	
Time with Lead	00:00	38:36

Points from	OKL	USC
Turnovers	5	32
Paint	26	44
Second Chance	5	17
Fast Breaks	20	30
Bench	21	53

Period by Period Scoring	1st	2nd	3rd	4th	TOT
OKL	9	15	16	20	60
USC	28	21	30	22	101

Official Basketball Box Score - Final

LSU at South Carolina

01/24/25 Colonial Life Arena, Columbia. S.C.
2024-25 Women's Basketball

Game Time: 5:00 PM
Game Duration: 1:57
Attendance: 18,000

Officials: Joseph Vaszily, Katie Lukanich, Brian Garland

LSU - 56 — **Record: 20-1 (5-1)**

NO.	Name		Min	FG M-A	3P M-A	FT M-A	Rebounds OR	DR	TOT	Fouls PF	FD	TP	AS	TO	ST	Blocks BS	BA	+/-
5	Sa'Myah Smith	F	29:03	3-6	0-0	1-2	2	5	7	4	1	7	0	2	1	1	1	-9
24	Aneesah Morrow	F	38:09	6-19	0-1	3-4	9	7	16	5	3	15	1	2	2	0	4	-6
4	Flau'Jae Johnson	G	32:45	6-18	1-4	0-0	2	2	4	4	1	13	1	4	2	0	0	-9
12	Mikaylah Williams	G	36:48	5-17	1-5	2-2	3	3	6	0	4	13	3	5	1	1	2	2
50	Shayeann Day-Wilson	G	33:38	2-8	1-3	1-1	0	1	1	3	1	6	5	4	2	0	2	-5
8	Jersey Wolfenbarger		08:58	0-0	0-0	0-0	1	2	3	2	2	0	0	0	0	0	0	-1
16	Kailyn Gilbert		15:19	1-7	0-0	0-0	0	1	1	0	0	2	0	0	0	0	2	-13
13	Last-Tear Poa		02:59	0-1	0-1	0-0	0	0	0	0	0	0	0	0	0	0	0	-3
1	Mjracle Sheppard		02:23	0-1	0-0	0-0	1	0	1	1	0	0	0	0	0	0	0	-6
Team							10	2	12			0		0				
Totals				23-77	3-14	7-9	28	23	51	19	12	56	10	17	8	2	11	-10

Technical Fouls::NONE

Shooting By Period		
1st FG%	10-20	50.0%
3PT%	2-3	66.7%
FT%	0-0	0%
2nd FG%	3-20	15.0%
3PT%	1-6	16.7%
FT%	1-2	50%
3rd FG%	5-20	25.0%
3PT%	0-2	0.0%
FT%	1-2	50%
4th FG%	5-17	29.4%
3PT%	0-3	0.0%
FT%	5-5	100%
GM FG%	23-77	29.9%
3PT%	3-14	21.4%
FT%	7-9	77.8%

Dead Ball Rebounds: 2, 0

South Carolina - 66 — **Record: 19-1 (7-0)**

NO.	Name		Min	FG M-A	3P M-A	FT M-A	Rebounds OR	DR	TOT	Fouls PF	FD	TP	AS	TO	ST	Blocks BS	BA	+/-
20	Sania Feagin	F	36:19	4-6	0-0	4-6	2	5	7	3	5	12	3	5	2	3	0	6
21	Chloe Kitts	F	24:21	2-9	0-0	3-4	4	3	7	1	4	7	1	2	0	2	1	12
0	Te-Hina Paopao	G	26:42	2-7	0-4	2-2	0	4	4	0	1	6	2	3	0	0	0	11
23	Bree Hall	G	28:21	2-4	1-2	0-0	1	4	5	0	0	5	1	0	1	2	0	-5
25	Raven Johnson	G	27:55	2-5	0-0	1-2	2	1	3	2	2	5	3	1	1	5	0	0	4
12	MiLaysia Fulwiley		14:54	2-11	0-3	4-4	1	2	3	2	3	8	0	1	3	0	1	5
8	Joyce Edwards		18:12	5-11	0-0	4-8	3	1	4	3	4	14	0	0	1	1	0	2
5	Tessa Johnson		22:08	4-9	1-4	0-0	0	3	3	1	0	9	3	0	1	2	0	15
30	Maryam Dauda		01:08	0-0	0-0	0-0	0	0	0	0	0	0	0	0	0	1	0	0
Team							2	1	3			0		0				
Totals				23-62	2-13	18-26	15	24	39	12	19	66	13	12	13	11	2	10

Technical Fouls::NONE

Shooting By Period		
1st FG%	9-16	56.3%
3PT%	1-3	33.3%
FT%	2-2	100%
2nd FG%	3-17	17.6%
3PT%	1-4	25.0%
FT%	5-6	83.3%
3rd FG%	7-18	38.9%
3PT%	0-4	0.0%
FT%	4-6	66.7%
4th FG%	4-11	36.4%
3PT%	0-2	0.0%
FT%	7-12	58.3%
GM FG%	23-62	37.1%
3PT%	2-13	15.4%
FT%	18-26	69.2%

Dead Ball Rebounds: 9, 2

	LSU	SC
Biggest lead	7 (1st 3:24)	13 (4th 5:38)
Best Scoring Run	6(1st 5:49)	8(2nd 9:45)
Lead Changes	11	
Times Tied	3	
Time with Lead	11:42	27:01

Points from	LSU	SC
Turnovers	8	22
Paint	32	34
Second Chance	22	16
Fast Breaks	6	6
Bench	2	31

Period by Period Scoring	1st	2nd	3rd	4th	TOT
LSU	22	8	11	15	56
SC	21	12	18	15	66

35

2024-25 BOX SCORES

Official Basketball Box Score - Final

South Carolina at Tennessee

01/27/25 Food City Center, Knoxville, Tennessee
2024-2025 Women's Basketball

Game Time: 7:02 PM
Game Duration: 1:59
Attendance: 12,033

Officials: Pualani Spurlock, Fatou Cissoko-Stephens, Melissa Barlow

South Carolina - 70 — **Record: 20-1 (8-0)**

NO.	Name		Min	FG M-A	3P M-A	FT M-A	Rebounds OR	DR	TOT	Fouls PF	FD	TP	AS	TO	ST	Blocks BS	BA	+/-
20	Sania Feagin	F	21:11	1-4	0-0	0-0	0	5	5	4	2	2	1	2	1	2	1	11
21	Chloe Kitts	F	22:08	4-7	1-1	1-1	2	5	7	2	2	10	2	0	1	2	0	-3
0	Te-Hina Paopao	G	29:50	4-8	1-4	1-2	0	3	3	1	1	10	4	3	1	0	0	11
23	Bree Hall	G	25:52	0-4	0-4	0-0	1	4	5	2	2	0	2	1	1	0	0	3
25	Raven Johnson	G	27:35	4-6	1-2	1-2	1	4	5	1	3	10	1	0	1	0	0	1
12	MiLaysia Fulwiley		09:35	4-11	3-7	0-0	0	1	1	4	1	11	0	2	0	0	0	1
8	Joyce Edwards		29:05	8-13	0-1	2-5	1	4	5	2	3	18	1	1	1	1	1	7
5	Tessa Johnson		17:33	1-6	0-2	1-2	0	2	2	0	2	3	2	4	1	1	2	7
1	Maddy McDaniel		12:05	3-4	0-0	0-0	0	0	0	0	0	6	1	2	1	0	0	5
30	Maryam Dauda		05:06	0-0	0-0	0-0	0	2	2	0	0	0	0	1	0	0	0	-8
Team							2	3	5			0		1				
Totals				29-63	6-21	6-12	7	33	40	16	16	70	14	17	8	6	4	7

Technical Fouls::NONE

Shooting By Period		
1st FG%	6-15	40.0%
3PT%	0-4	0.0%
FT%	1-2	50%
2nd FG%	9-15	60.0%
3PT%	3-3	100.0%
FT%	1-3	33.3%
3rd FG%	8-15	53.3%
3PT%	3-7	42.9%
FT%	3-5	60%
4th FG%	6-18	33.3%
3PT%	0-7	0.0%
FT%	1-2	50%
GM FG%	29-63	46.0%
3PT%	6-21	28.6%
FT%	6-12	50.0%

Dead Ball Rebounds: 2, 2

Tennessee - 63 — **Record: 15-5 (3-5)**

NO.	Name		Min	FG M-A	3P M-A	FT M-A	Rebounds OR	DR	TOT	Fouls PF	FD	TP	AS	TO	ST	Blocks BS	BA	+/-
11	Zee Spearman	F	17:29	1-6	0-2	4-7	2	7	9	3	3	6	0	1	0	1	2	7
33	Alyssa Latham	F	21:19	2-3	0-1	0-0	1	4	5	3	0	4	0	1	2	0	0	1
2	Ruby Whitehorn	G	26:32	4-12	0-1	4-4	1	4	5	2	3	12	2	6	3	2	1	-2
7	Samara Spencer	G	30:48	2-12	1-6	3-3	0	4	4	1	4	8	6	1	1	0	0	-9
55	Talaysia Cooper	G	22:01	5-21	1-7	0-0	3	5	8	4	0	11	0	2	1	0	1	-1
21	Tess Darby		13:42	2-6	0-3	0-0	1	0	1	0	0	4	0	0	1	0	0	-5
53	Jillian Hollingshead		19:33	2-3	0-1	3-4	3	1	4	1	2	7	0	0	0	1	0	-14
0	Jewel Spear		17:03	2-7	1-5	0-0	1	1	2	0	0	5	0	0	0	0	2	3
1	Sara Puckett		11:10	0-2	0-0	0-0	0	2	2	1	2	0	0	0	0	0	0	-1
4	Kaniya Boyd		20:23	3-3	0-0	0-0	1	1	2	1	2	6	0	0	2	0	0	-14
Team							5	2	7			0		2				
Totals				23-75	3-26	14-18	18	31	49	16	16	63	8	13	10	4	6	-7

Technical Fouls::NONE

Shooting By Period		
1st FG%	5-22	22.7%
3PT%	1-7	14.3%
FT%	3-3	100%
2nd FG%	4-16	25.0%
3PT%	1-4	25.0%
FT%	3-4	75%
3rd FG%	4-18	22.2%
3PT%	0-11	0.0%
FT%	5-7	71.4%
4th FG%	10-19	52.6%
3PT%	1-4	25.0%
FT%	3-4	75%
GM FG%	23-75	30.7%
3PT%	3-26	11.5%
FT%	14-18	77.8%

Dead Ball Rebounds: 3, 0

	SCAR	TENN
Biggest lead	22 (4th 9:05)	9 (1st 2:48)
Best Scoring Run	14(2nd 2:29)	8(1st 2:48)
Lead Changes	1	
Times Tied	0	
Time with Lead	26:20	12:39

Points from	SCAR	TENN
Turnovers	14	14
Paint	38	38
Second Chance	10	11
Fast Breaks	23	17
Bench	38	22

Period by Period Scoring	1st	2nd	3rd	4th	TOT
SCAR	13	22	22	13	70
TENN	14	12	13	24	63

Official Basketball Box Score - Final

Auburn at South Carolina

02/02/25 Colonial Life Arena, Columbia
2024-25 Women's Basketball

Game Time: 12:00 PM
Game Duration: 1:48
Attendance: 18,000

Officials: Angelica Suffren, Sail Esho, Kristen Bell

Auburn - 66 — **Record: 11-11 (2-7)**

NO.	Name		Min	FG M-A	3P M-A	FT M-A	Rebounds OR	DR	TOT	Fouls PF	FD	TP	AS	TO	ST	Blocks BS	BA	+/-
1	Celia Sumbane	F	31:54	4-7	3-4	0-0	2	3	5	4	0	11	1	1	0	0	0	-5
5	DeYona Gaston	F	35:08	14-22	0-0	3-7	2	2	4	2	6	31	0	2	2	0	0	-14
14	Taylen Collins	F	35:43	1-3	0-0	0-0	2	3	5	1	1	2	4	3	1	0	0	-24
9	Yuting Deng	G	22:14	3-7	2-5	2-2	1	1	2	3	1	10	0	1	0	0	0	-11
12	Mar'shaun Bostic	G	37:13	3-6	0-0	4-6	1	3	4	4	5	10	9	11	2	1	1	-16
20	Oyindamola Akinbolawa		12:35	0-0	0-0	0-0	0	2	2	1	0	0	0	1	0	0	0	-4
2	Jordan Hunter		02:47	0-1	0-0	0-0	0	0	0	0	0	0	0	1	0	0	1	-1
7	Yakiya Milton		04:48	0-1	0-0	0-0	0	0	0	1	0	0	0	1	0	0	0	-3
21	Audia Young		04:05	0-3	0-2	0-0	0	0	0	2	0	0	0	0	0	0	1	-4
11	Syriah Daniels		13:33	0-0	0-0	2-2	0	0	0	1	1	2	0	1	0	0	0	-3
Team							1	3	4			0		1				
Totals				25-50	5-11	11-17	9	17	26	19	14	66	14	23	5	1	3	-17

Technical Fouls::NONE

Shooting By Period		
1st FG%	9-15	60.0%
3PT%	0-1	0.0%
FT%	0-0	0%
2nd FG%	4-11	36.4%
3PT%	2-4	50.0%
FT%	2-3	66.7%
3rd FG%	7-13	53.8%
3PT%	2-3	66.7%
FT%	3-5	60%
4th FG%	5-11	45.5%
3PT%	1-3	33.3%
FT%	6-9	66.7%
GM FG%	25-50	50.0%
3PT%	5-11	45.5%
FT%	11-17	64.7%

Dead Ball Rebounds: 3, 0

South Carolina - 83 — **Record: 21-1 (9-0)**

NO.	Name		Min	FG M-A	3P M-A	FT M-A	Rebounds OR	DR	TOT	Fouls PF	FD	TP	AS	TO	ST	Blocks BS	BA	+/-
20	Sania Feagin	F	15:00	3-3	0-0	0-0	0	0	0	3	0	6	0	1	1	1	0	4
21	Chloe Kitts	F	25:50	6-9	1-2	0-0	3	6	9	4	1	13	2	2	1	0	0	17
0	Te-Hina Paopao	G	22:18	2-4	0-2	2-3	0	1	1	0	2	6	2	1	1	0	0	8
23	Bree Hall	G	21:38	3-8	2-4	2-2	0	0	0	2	2	10	0	0	0	0	0	1
25	Raven Johnson	G	27:03	3-4	1-1	2-2	1	1	2	0	2	9	7	2	6	0	0	22
12	MiLaysia Fulwiley		22:10	6-13	1-3	4-4	1	2	3	1	3	17	4	3	3	2	1	20
8	Joyce Edwards		28:12	8-11	0-0	2-3	1	4	5	0	3	18	2	0	2	0	0	24
1	Maddy McDaniel		08:16	0-1	0-0	0-0	0	1	1	0	2	0	4	2	1	0	0	-5
5	Tessa Johnson		18:35	1-2	0-0	2-2	1	2	3	2	4	4	0	2	1	0	0	5
35	Sakima Walker		03:04	0-1	0-0	0-0	0	0	0	0	0	0	0	0	0	0	0	-1
15	Adhel Tac		03:57	0-0	0-0	0-0	1	0	1	2	0	0	0	1	0	0	0	-5
30	Maryam Dauda		03:57	0-0	0-0	0-0	0	0	0	0	0	0	0	1	0	0	0	-5
Team							0	2	2			0		0				
Totals				32-56	5-12	14-16	8	19	27	14	19	83	21	15	16	3	1	17

Technical Fouls::NONE

Shooting By Period		
1st FG%	11-16	68.8%
3PT%	0-2	0.0%
FT%	1-1	100%
2nd FG%	7-16	43.8%
3PT%	2-5	40.0%
FT%	1-2	50%
3rd FG%	6-12	50.0%
3PT%	1-3	33.3%
FT%	9-10	90%
4th FG%	8-12	66.7%
3PT%	2-2	100.0%
FT%	3-3	100%
GM FG%	32-56	57.1%
3PT%	5-12	41.7%
FT%	14-16	87.5%

Dead Ball Rebounds: 1, 0

	AUB	USC
Biggest lead	0 (1st 10:00)	23 (4th 3:16)
Best Scoring Run	7(3rd 7:54)	8(4th 7:02)
Lead Changes	0	
Times Tied	1	
Time with Lead	00:00	39:12

Points from	AUB	USC
Turnovers	13	25
Paint	30	48
Second Chance	15	7
Fast Breaks	9	26
Bench	2	39

Period by Period Scoring	1st	2nd	3rd	4th	TOT
AUB	18	12	19	17	66
USC	23	17	22	21	83

Official Basketball Box Score - Final

South Carolina at Georgia

02/06/25 Stegeman Coliseum, Athens
2024-25 Women's Basketball

Game Time: 6:00 PM
Game Duration: 1:49
Attendance: 6,031

Officials: Melissa Barlow, Ily Seales, Teresa Stuck

South Carolina - 74 — **Record: 22-1 (10-0)**

NO.	Name		Min	FG M-A	3P M-A	FT M-A	Rebounds OR	DR	TOT	Fouls PF	FD	TP	AS	TO	ST	Blocks BS	BA	+/-
20	Sania Feagin	F	18:49	2-3	0-0	2-2	1	8	9	1	3	6	5	0	2	3	0	15
21	Chloe Kitts	F	22:16	5-8	1-1	0-0	3	4	7	2	2	11	2	2	1	1	1	22
0	Te-Hina Paopao	G	18:30	2-5	2-4	0-0	0	1	1	1	1	6	2	3	0	0	0	13
23	Bree Hall	G	20:27	2-4	2-4	1-2	0	0	0	1	1	7	1	1	0	0	0	12
25	Raven Johnson	G	18:34	1-5	1-3	0-0	2	4	6	1	0	3	3	1	0	0	0	11
8	Joyce Edwards		19:40	3-6	0-0	0-0	3	1	4	2	1	6	3	2	1	2	0	19
12	MiLaysia Fulwiley		25:27	5-16	0-3	3-4	0	5	5	1	2	13	2	2	2	1	0	21
5	Tessa Johnson		22:34	5-8	2-4	0-0	1	2	3	1	0	12	0	1	2	1	0	21
1	Maddy McDaniel		16:41	3-3	0-0	0-1	1	0	1	1	1	6	1	0	0	0	0	20
15	Adhel Tac		03:18	0-1	0-0	1-2	1	1	2	2	1	1	0	1	0	0	0	2
30	Maryam Dauda		06:52	0-1	0-0	3-4	0	3	3	2	2	3	0	1	1	0	0	2
35	Sakima Walker		06:52	0-1	0-0	0-0	0	1	1	2	0	0	0	0	0	0	1	2
Team							2	3	5			0		0				
Totals				28-61	8-19	10-15	14	33	47	17	14	74	19	14	9	8	2	32

Technical Fouls::NONE

Shooting By Period		
1st FG%	7-14	50.0%
3PT%	3-5	60.0%
FT%	1-2	50%
2nd FG%	6-19	31.6%
3PT%	2-5	40.0%
FT%	1-2	50%
3rd FG%	8-14	57.1%
3PT%	3-7	42.9%
FT%	2-2	100%
4th FG%	7-14	50.0%
3PT%	0-2	0.0%
FT%	6-9	66.7%
GM FG%	28-61	45.9%
3PT%	8-19	42.1%
FT%	10-15	66.7%

Dead Ball Rebounds: 3, 1

Georgia - 42 — **Record: 9-15 (1-9)**

NO.	Name		Min	FG M-A	3P M-A	FT M-A	Rebounds OR	DR	TOT	Fouls PF	FD	TP	AS	TO	ST	Blocks BS	BA	+/-
4	Miyah Verse	F	15:21	2-3	0-0	0-1	1	3	4	2	2	4	0	1	1	0	0	-13
21	Fatima Diakhate	C	22:44	0-1	0-0	0-0	0	3	3	1	1	0	0	2	1	0	0	-22
0	Trinity Turner	G	26:10	2-11	0-2	0-2	1	1	2	3	1	4	1	1	0	0	0	-23
1	Asia Avinger	G	32:50	4-9	0-1	1-2	0	4	4	2	4	9	1	6	2	0	2	-27
10	De'Mauri Flournoy	G	33:03	2-9	1-4	0-0	1	0	1	1	1	5	1	1	0	0	1	-27
33	Mia Woolfolk		21:24	3-7	0-0	3-4	2	5	7	4	4	9	0	0	1	1	1	-13
12	Roxane Makolo		19:55	2-5	0-1	5-7	0	2	2	1	4	9	0	3	0	0	0	-15
23	Summer Davis		22:54	1-5	0-3	0-0	0	3	3	0	0	2	1	1	2	0	1	-14
22	Nyah Leveretter		02:53	0-2	0-0	0-0	1	0	1	0	0	0	0	0	0	0	2	-6
24	Indya Davis		02:46	0-1	0-1	0-0	0	0	0	0	0	0	0	0	0	0	0	0
Team							1	0	1			0		2				
Totals				16-53	1-12	9-16	7	21	28	14	17	42	4	17	8	2	8	-32

Technical Fouls::NONE

Shooting By Period		
1st FG%	4-17	23.5%
3PT%	1-4	25.0%
FT%	0-1	0%
2nd FG%	1-9	11.1%
3PT%	0-3	0.0%
FT%	4-8	50%
3rd FG%	7-15	46.7%
3PT%	0-3	0.0%
FT%	2-2	100%
4th FG%	4-12	33.3%
3PT%	0-2	0.0%
FT%	3-5	60%
GM FG%	16-53	30.2%
3PT%	1-12	8.3%
FT%	9-16	56.3%

Dead Ball Rebounds: 3, 0

	USC	UGA
Biggest lead	32 (4th 3:25)	2 (1st 7:48)
Best Scoring Run	12(1st 4:52)	4(3rd 5:22)
Lead Changes	1	
Times Tied	0	
Time with Lead	37:27	00:21

Points from	USC	UGA
Turnovers	12	9
Paint	40	22
Second Chance	9	4
Fast Breaks	19	0
Bench	41	20

Period by Period Scoring	1st	2nd	3rd	4th	TOT
USC	18	15	21	20	74
UGA	9	6	16	11	42

Official Basketball Box Score - Final

South Carolina at Texas

02/09/25 Moody Center, Austin
2024-25 Women's Basketball

Game Time: 1:00 PM
Game Duration: 2:12
Attendance: 10,517

Officials: Brian Hall, Natasha Curry, Kevin Pethtel

South Carolina - 62 — **Record: 22-2 (10-1)**

NO.	Name		Min	FG M-A	3P M-A	FT M-A	Rebounds OR	DR	TOT	Fouls PF	FD	TP	AS	TO	ST	Blocks BS	BA	+/-
20	Sania Feagin	F	22:10	3-7	0-1	1-2	3	3	6	3	3	7	1	3	0	1	0	-3
21	Chloe Kitts	F	24:01	4-9	0-0	1-1	2	2	4	2	3	9	2	2	0	0	0	1
0	Te-Hina Paopao	G	30:14	2-9	2-7	2-2	0	4	4	2	1	8	1	1	1	1	0	0
23	Bree Hall	G	30:48	2-6	2-4	1-2	1	4	5	4	1	7	1	0	0	0	1	0
25	Raven Johnson	G	25:58	0-5	0-2	1-2	2	2	4	1	2	1	3	1	0	0	1	-3
8	Joyce Edwards		18:23	4-6	0-1	1-2	0	2	2	1	2	9	0	2	1	0	0	-2
5	Tessa Johnson		17:60	2-6	1-3	2-2	2	1	3	1	1	7	0	0	1	0	0	-8
12	MiLaysia Fulwiley		20:27	4-9	0-1	5-8	0	2	2	3	4	13	3	0	3	0	1	-4
30	Maryam Dauda		04:27	0-0	0-0	0-0	0	1	1	3	0	0	0	0	0	0	0	0
1	Maddy McDaniel		04:46	0-0	0-0	1-2	0	1	1	0	1	1	0	1	0	0	0	-1
15	Adhel Tac		00:47	0-0	0-0	0-0	0	0	0	0	0	0	0	0	0	0	0	0
Team							1	2	3			0		0				
Totals				21-57	5-19	15-23	11	24	35	20	18	62	11	10	6	2	3	-4

Technical Fouls::NONE

Shooting By Period		
1st FG%	5-10	50.0%
3PT%	1-1	100.0%
FT%	5-10	50%
2nd FG%	4-15	26.7%
3PT%	1-6	16.7%
FT%	2-4	50%
3rd FG%	8-17	47.1%
3PT%	3-8	37.5%
FT%	3-3	100%
4th FG%	4-15	26.7%
3PT%	0-4	0.0%
FT%	5-6	83.3%
GM FG%	21-57	36.8%
3PT%	5-19	26.3%
FT%	15-23	65.2%

Dead Ball Rebounds: 6, 0

Texas - 66 — **Record: 24-2 (10-1)**

NO.	Name		Min	FG M-A	3P M-A	FT M-A	Rebounds OR	DR	TOT	Fouls PF	FD	TP	AS	TO	ST	Blocks BS	BA	+/-
35	Madison Booker	F	39:16	7-22	0-2	6-7	2	9	11	2	8	20	3	4	2	0	0	4
44	Taylor Jones	F	19:24	4-8	0-0	3-6	2	4	6	2	5	11	0	0	4	1	0	1
3	Rori Harmon	G	28:47	1-9	0-0	2-4	0	4	4	1	3	4	4	3	0	0	1	-3
10	Shay Holle	G	37:51	2-3	0-1	0-0	4	2	6	2	0	4	1	1	1	1	0	0
32	Ndjakalenga Mwenentanda	G	17:51	4-4	0-0	0-0	2	3	5	4	1	8	1	0	0	0	0	1
11	Justice Carlton		03:53	0-0	0-0	0-0	0	0	0	2	0	0	0	0	0	0	0	1
1	Bryanna Preston		11:14	0-0	0-0	2-2	0	0	0	1	1	2	1	2	0	0	0	7
00	Kyla Oldacre		20:36	6-10	0-0	1-2	4	2	6	3	2	13	1	2	2	1	1	3
7	Jordan Lee		21:09	2-3	0-1	0-0	0	0	0	1	0	4	0	0	0	0	0	6
Team							1	3	4			0		1				
Totals				26-59	0-4	14-21	15	27	42	18	20	66	11	13	9	3	2	4

Technical Fouls::NONE

Shooting By Period		
1st FG%	5-11	45.5%
3PT%	0-0	0.0%
FT%	8-12	66.7%
2nd FG%	9-18	50.0%
3PT%	0-1	0.0%
FT%	0-0	0%
3rd FG%	5-15	33.3%
3PT%	0-2	0.0%
FT%	3-6	50%
4th FG%	7-15	46.7%
3PT%	0-1	0.0%
FT%	3-3	100%
GM FG%	26-59	44.1%
3PT%	0-4	0.0%
FT%	14-21	66.7%

Dead Ball Rebounds: 1, 0

	SC	TEXAS
Biggest lead	0 (1st 10:00)	10 (2nd 5:10)
Best Scoring Run	6(3rd 8:09)	8(2nd 7:53)
Lead Changes	0	
Times Tied	6	
Time with Lead	00:00	36:02

Points from	SC	TEXAS
Turnovers	6	13
Paint	26	40
Second Chance	12	19
Fast Breaks	13	5
Bench	30	19

Period by Period Scoring	1st	2nd	3rd	4th	TOT
SC	16	11	22	13	62
TEXAS	18	18	13	17	66

36

2024-25 BOX SCORES

Official Basketball Box Score - Final
Florida at South Carolina
02/13/25 Colonial Life Arena, Columbia
2024-25 Women's Basketball

Game Time: 7:00 PM
Game Duration: 1:46
Attendance: 16,708

Officials: Gina Cross, Timothy Greene, Bill Larance

Florida - 63 Record: 12-13 (3-8)

NO.	Name		Min	FG M-A	3P M-A	FT M-A	Rebounds OR	DR	TOT	Fouls PF	FD	TP	AS	TO	ST	Blocks BS	BA	+/-
9	Alexia Dizeko	F	19:09	1-4	0-1	0-0	0	2	2	1	0	2	1	3	0	0	0	-15
24	Ra Shaya Kyle	C	25:14	5-9	0-0	5-8	3	3	6	3	6	15	0	3	0	0	0	-37
13	Laila Reynolds	G	31:01	3-12	0-1	3-4	0	1	1	1	2	9	2	3	0	0	1	-37
20	Jeriah Warren	G	30:24	2-9	1-4	0-0	0	4	4	3	0	5	2	3	2	0	0	-33
23	Liv McGill	G	27:43	5-19	1-6	4-6	2	1	3	3	4	15	4	2	1	0	2	-34
6	Kenza Salgues		17:18	2-4	2-4	0-0	0	2	2	0	0	6	2	1	0	0	0	1
3	Alexia Gassett		17:54	1-4	0-0	0-0	3	5	8	3	1	2	0	1	0	0	0	-10
8	Me'Arah O'Neal		18:47	2-3	1-2	1-1	2	3	5	2	1	6	0	0	0	2	0	-22
21	Eriny Kindred		09:11	0-1	0-0	1-2	0	2	2	1	1	1	0	1	0	0	0	-2
12	Daviane Mindoudi		02:24	1-1	0-0	0-0	1	0	1	0	0	2	0	0	0	0	0	-3
22	Paige Clausen		00:54	0-0	0-0	0-0	0	0	0	0	0	0	0	0	0	0	0	2
Team							2	1	3			0		0				
Totals				22-66	5-18	14-21	13	24	37	17	15	63	11	17	3	2	3	-38

Technical Fouls::NONE

Shooting By Period		
1st FG%	5-13	38.5%
3PT%	2-5	40.0%
FT%	3-4	75%
2nd FG%	6-23	26.1%
3PT%	2-7	28.6%
FT%	3-3	100%
3rd FG%	7-16	43.8%
3PT%	0-4	0.0%
FT%	2-3	66.7%
4th FG%	4-14	28.6%
3PT%	1-2	50.0%
FT%	6-11	54.5%
GM FG%	22-66	33.3%
3PT%	5-18	27.8%
FT%	14-21	66.7%

Dead Ball Rebounds: 4, 0

South Carolina - 101 Record: 23-2 (11-1)

NO.	Name		Min	FG M-A	3P M-A	FT M-A	Rebounds OR	DR	TOT	Fouls PF	FD	TP	AS	TO	ST	Blocks BS	BA	+/-
20	Sania Feagin	F	17:23	4-6	0-1	2-2	1	4	5	2	2	10	2	0	1	2	0	13
21	Chloe Kitts	F	20:40	1-7	0-2	3-4	4	8	12	3	3	5	5	2	1	0	0	19
0	Te-Hina Paopao	G	20:16	5-6	4-5	0-0	0	7	7	0	0	14	7	0	0	0	0	18
23	Bree Hall	G	17:59	2-8	1-3	0-0	2	2	4	1	1	5	2	0	2	0	0	19
25	Raven Johnson	G	16:31	3-4	1-2	0-0	3	3	6	1	1	7	2	1	1	0	0	21
5	Tessa Johnson		25:46	2-5	1-3	0-0	1	0	1	1	0	5	0	1	0	0	0	27
8	Joyce Edwards		19:31	10-17	0-0	8-8	2	3	5	1	4	28	1	0	1	0	2	15
12	MiLaysia Fulwiley		23:26	5-17	0-6	3-3	0	1	1	0	2	13	1	0	5	1	0	18
35	Sakima Walker		10:53	2-3	0-0	1-1	1	0	1	3	2	5	1	0	1	0	0	20
1	Maddy McDaniel		20:27	2-3	1-2	0-0	0	2	2	1	0	5	2	1	0	0	0	16
30	Maryam Dauda		04:09	0-1	0-1	0-0	1	0	1	0	0	0	0	0	0	0	0	2
15	Adhel Tac		02:59	0-1	0-0	4-4	1	1	2	2	2	4	0	0	0	0	0	2
Team							1	3	4			0		1				
Totals				36-78	8-25	21-22	17	34	51	15	17	101	23	6	12	3	2	38

Technical Fouls::NONE

Shooting By Period		
1st FG%	14-23	60.9%
3PT%	4-6	66.7%
FT%	4-4	100%
2nd FG%	9-20	45.0%
3PT%	4-6	66.7%
FT%	4-4	100%
3rd FG%	7-18	38.9%
3PT%	0-6	0.0%
FT%	0-0	0%
4th FG%	6-17	35.3%
3PT%	0-7	0.0%
FT%	13-14	92.9%
GM FG%	36-78	46.2%
3PT%	8-25	32.0%
FT%	21-22	95.5%

Dead Ball Rebounds: 2, 0

	FLA	USC
Biggest lead	0 (1st 10:00)	41 (4th 1:33)
Best Scoring Run	8(3rd 4:36)	10(1st 0:25)
Lead Changes	0	
Times Tied	0	
Time with Lead	00:00	38:52

Points from	FLA	USC
Turnovers	6	24
Paint	28	52
Second Chance	14	21
Fast Breaks	8	27
Bench	17	60

Period by Period Scoring	1st	2nd	3rd	4th	TOT
FLA	15	17	16	15	63
USC	36	26	14	25	101

Official Basketball Box Score - Final
UConn at South Carolina
02/16/25 Colonial Life Arena, Columbia
2024-25 Women's Basketball

Game Time: 1:00 PM
Game Duration: 1:46
Attendance: 18,000

Officials: Pualani Spurlock, Brenda Pantoja, Katie Lukanich

UConn - 87 Record: 24-3

NO.	Name		Min	FG M-A	3P M-A	FT M-A	Rebounds OR	DR	TOT	Fouls PF	FD	TP	AS	TO	ST	Blocks BS	BA	+/-
21	Sarah Strong	F	31:02	6-10	1-2	3-3	1	12	13	4	2	16	4	3	2	1	1	27
8	Jana El Alfy	C	21:34	3-5	0-0	2-2	2	4	6	3	1	8	1	2	1	0	0	14
5	Paige Bueckers	G	35:20	3-12	2-5	4-4	1	6	7	1	4	12	10	3	1	0	0	26
20	Kaitlyn Chen	G	18:02	4-9	1-4	1-2	0	1	1	2	1	10	1	0	1	0	1	16
35	Azzi Fudd	G	34:48	11-22	6-10	0-0	2	3	5	2	0	28	2	0	0	0	0	20
2	KK Arnold		24:11	1-3	0-0	0-0	3	3	6	0	1	2	2	2	0	0	0	20
12	Ashlynn Shade		24:03	3-7	3-6	0-0	3	1	4	2	0	9	0	0	1	0	0	16
44	Aubrey Griffin		08:47	0-3	0-1	2-2	1	2	3	0	1	2	2	0	0	0	0	6
10	Qadence Samuels		01:07	0-0	0-0	0-0	0	0	0	0	0	0	0	0	0	0	0	0
11	Allie Ziebell		01:07	0-0	0-0	0-0	0	0	0	0	0	0	0	0	0	0	0	0
Team							2	1	3			0		0				
Totals				31-71	13-28	12-13	15	33	48	14	10	87	22	10	6	1	2	29

Technical Fouls::NONE

Shooting By Period		
1st FG%	8-17	47.1%
3PT%	3-5	60.0%
FT%	2-2	100%
2nd FG%	9-20	45.0%
3PT%	4-9	44.4%
FT%	2-2	100%
3rd FG%	9-19	47.4%
3PT%	4-8	50.0%
FT%	3-4	75%
4th FG%	5-15	33.3%
3PT%	2-6	33.3%
FT%	5-5	100%
GM FG%	31-71	43.7%
3PT%	13-28	46.4%
FT%	12-13	92.3%

Dead Ball Rebounds: 0, 0

South Carolina - 58 Record: 23-3

NO.	Name		Min	FG M-A	3P M-A	FT M-A	Rebounds OR	DR	TOT	Fouls PF	FD	TP	AS	TO	ST	Blocks BS	BA	+/-
20	Sania Feagin	F	12:46	2-5	0-0	0-0	1	3	4	0	0	4	0	3	0	0	0	-14
21	Chloe Kitts	F	21:14	3-8	0-1	0-0	4	1	5	2	4	6	1	1	0	0	1	-19
0	Te-Hina Paopao	G	29:02	3-11	2-6	2-2	0	1	1	0	1	10	2	0	0	0	0	-20
23	Bree Hall	G	29:22	3-7	1-3	0-1	0	5	5	1	2	7	0	0	0	0	0	-16
25	Raven Johnson	G	23:54	0-3	0-2	0-0	0	4	4	2	1	0	3	3	0	0	0	-20
8	Joyce Edwards		28:57	7-10	0-0	3-3	1	4	5	2	2	17	0	1	0	2	0	-13
12	MiLaysia Fulwiley		17:13	4-8	0-1	3-3	0	1	1	3	3	11	0	2	1	0	0	-3
5	Tessa Johnson		18:30	0-4	0-4	0-0	0	3	3	0	0	0	1	1	0	0	0	-19
1	Maddy McDaniel		13:52	1-5	0-0	1-2	0	0	0	0	1	3	0	0	0	0	0	-13
35	Sakima Walker		03:00	0-0	0-0	0-0	0	0	0	0	0	0	0	1	0	0	0	-6
15	Adhel Tac		02:10	0-0	0-0	0-0	0	1	1	0	0	0	0	0	0	0	0	-2
Team							0	0	0			0		0				
Totals				23-61	3-17	9-11	6	23	29	10	14	58	7	12	1	2	1	-29

Technical Fouls::NONE

Shooting By Period		
1st FG%	6-15	40.0%
3PT%	2-7	28.6%
FT%	0-0	0%
2nd FG%	4-12	33.3%
3PT%	0-2	0.0%
FT%	1-2	50%
3rd FG%	7-18	38.9%
3PT%	1-5	20.0%
FT%	6-6	100%
4th FG%	6-16	37.5%
3PT%	0-3	0.0%
FT%	2-3	66.7%
GM FG%	23-61	37.7%
3PT%	3-17	17.6%
FT%	9-11	81.8%

Dead Ball Rebounds: 1, 3

	UCONN	USC
Biggest lead	29 (3rd 4:05)	2 (1st 4:07)
Best Scoring Run	13(2nd 6:56)	7(2nd 5:11)
Lead Changes	2	
Times Tied	3	
Time with Lead	36:13	00:15

Points from	UCONN	USC
Turnovers	13	4
Paint	36	36
Second Chance	11	6
Fast Breaks	31	12
Bench	13	31

Period by Period Scoring	1st	2nd	3rd	4th	TOT
UCONN	21	24	25	17	87
USC	14	9	21	14	58

Official Basketball Box Score - Final
Arkansas at South Carolina
02/20/25 Colonial Life Arena, Columbia, SC
2024-25 Women's Basketball

Game Time: 7:00 PM
Game Duration: 1:40
Attendance: 16,638

Officials: Felicia Grinter, Nykesha Thompson, Talisa Green

Arkansas - 55 Record: 9-19 (2-11)

NO.	Name		Min	FG M-A	3P M-A	FT M-A	Rebounds OR	DR	TOT	Fouls PF	FD	TP	AS	TO	ST	Blocks BS	BA	+/-
22	Vera Ojenuwa	C	15:15	0-0	0-0	0-0	0	1	1	5	2	0	0	0	0	0	0	-19
1	Phoenix Stotjin	G	31:28	3-10	2-7	1-1	0	1	1	0	1	9	5	4	2	0	1	-25
3	Izzy Higginbottom	G	34:44	3-17	1-5	3-4	0	2	2	1	5	10	5	4	1	1	3	-35
10	Cristina Sánchez Cerqueira	G	20:56	2-6	1-3	0-0	0	5	5	2	1	5	1	2	0	2	0	-30
20	Karley Johnson	G	16:23	0-0	0-0	0-0	0	2	2	2	1	0	1	0	0	1	0	-8
15	Jada Bates		06:55	2-2	2-2	0-0	0	0	0	1	0	6	0	0	0	0	0	-1
25	Danika Galea		21:14	1-5	0-2	0-0	0	3	3	1	0	2	0	1	0	0	1	-18
34	Jenna Lawrence		14:29	1-5	0-4	0-0	0	2	2	1	1	2	0	0	0	0	0	-13
23	Carly Keats		09:18	0-1	0-1	0-0	0	0	0	0	0	0	0	0	0	0	0	-17
2	Kiki Smith		21:12	7-13	4-8	0-0	0	2	2	1	0	18	1	2	1	0	0	-34
16	Pinja Paananen		08:07	1-3	1-3	0-0	2	1	3	1	0	3	0	1	0	0	0	0
Team							4	3	7			0		1				
Totals				20-62	11-35	4-5	6	22	28	15	11	55	13	15	4	4	5	-40

Technical Fouls::NONE

Shooting By Period		
1st FG%	3-15	20.0%
3PT%	2-6	33.3%
FT%	1-2	50%
2nd FG%	7-13	53.8%
3PT%	3-6	50.0%
FT%	2-2	100%
3rd FG%	5-15	33.3%
3PT%	2-8	25.0%
FT%	0-0	0%
4th FG%	5-19	26.3%
3PT%	4-15	26.7%
FT%	1-1	100%
GM FG%	20-62	32.3%
3PT%	11-35	31.4%
FT%	4-5	80.0%

Dead Ball Rebounds: 2, 2

South Carolina - 95 Record: 24-3 (12-1)

NO.	Name		Min	FG M-A	3P M-A	FT M-A	Rebounds OR	DR	TOT	Fouls PF	FD	TP	AS	TO	ST	Blocks BS	BA	+/-
20	Sania Feagin	F	18:52	4-7	0-0	0-0	1	1	2	1	0	8	1	1	0	1	0	21
21	Chloe Kitts	F	22:14	3-6	0-1	4-4	8	5	13	1	5	10	1	1	1	1	0	19
0	Te-Hina Paopao	G	14:57	1-5	0-1	2-2	1	1	2	0	1	4	3	1	1	1	1	10
23	Bree Hall	G	24:14	5-13	3-5	1-2	4	1	5	0	1	14	3	0	0	0	1	22
25	Raven Johnson	G	18:11	1-7	1-3	0-0	1	2	3	2	0	3	4	0	1	0	0	19
5	Tessa Johnson		24:06	4-5	2-3	0-0	0	2	2	1	0	10	6	1	2	1	0	28
8	Joyce Edwards		18:18	8-14	0-0	2-3	1	7	8	0	3	18	1	2	1	0	1	30
12	MiLaysia Fulwiley		20:01	6-10	1-3	2-2	0	4	4	3	2	15	4	0	1	1	0	22
30	Maryam Dauda		14:15	3-5	1-1	2-2	3	5	8	0	1	9	0	1	0	0	0	11
1	Maddy McDaniel		15:19	1-5	0-1	0-0	0	2	2	3	0	2	3	1	1	0	1	19
15	Adhel Tac		06:21	1-3	0-0	0-0	2	3	5	0	1	2	1	0	0	0	0	-1
35	Sakima Walker		03:12	0-2	0-0	0-0	0	0	0	0	1	0	0	0	0	0	0	0
Team							2	1	3			0		0				
Totals				37-82	8-18	13-15	23	34	57	11	15	95	27	8	8	5	4	40

Technical Fouls::NONE

Shooting By Period		
1st FG%	6-16	37.5%
3PT%	2-6	33.3%
FT%	4-6	66.7%
2nd FG%	11-23	47.8%
3PT%	3-4	75.0%
FT%	1-1	100%
3rd FG%	10-25	40.0%
3PT%	0-4	0.0%
FT%	6-6	100%
4th FG%	10-18	55.6%
3PT%	3-4	75.0%
FT%	2-2	100%
GM FG%	37-82	45.1%
3PT%	8-18	44.4%
FT%	13-15	86.7%

Dead Ball Rebounds: 0, 1

	ARK	USC
Biggest lead	0 (1st 10:00)	42 (4th 2:17)
Best Scoring Run	5(2nd 5:03)	16(3rd 3:56)
Lead Changes	0	
Times Tied	1	
Time with Lead	00:00	38:53

Points from	ARK	USC
Turnovers	2	22
Paint	10	48
Second Chance	3	14
Fast Breaks	10	33
Bench	31	56

Period by Period Scoring	1st	2nd	3rd	4th	TOT
ARK	9	19	12	15	55
USC	18	26	26	25	95

Official Basketball Box Score - Final
South Carolina at Vanderbilt
02/23/25 Memorial Gymnasium (Vanderbilt), Nashville
2024-25 Women's Basketball

Game Time: 2:00 PM
Game Duration: 2:04
Attendance: 7,805

Officials: Melissa Barlow, Fatou Cissoko-Stephens, Teresa Stuck

South Carolina - 82 Record: 25-3 (13-1)

NO.	Name		Min	FG M-A	3P M-A	FT M-A	Rebounds OR	DR	TOT	Fouls PF	FD	TP	AS	TO	ST	Blocks BS	BA	+/-
20	Sania Feagin	F	12:55	0-0	0-0	2-2	1	2	3	3	1	2	0	3	0	0	0	2
21	Chloe Kitts	F	19:53	2-4	0-1	0-1	2	4	6	4	2	4	3	1	1	0	0	21
0	Te-Hina Paopao	G	26:56	4-10	2-4	3-4	0	3	3	1	2	13	4	2	3	1	0	19
23	Bree Hall	G	27:07	1-9	0-6	1-2	1	2	3	0	2	3	0	1	1	1	0	15
25	Raven Johnson	G	19:30	2-4	0-0	0-0	0	4	4	1	0	4	2	2	1	1	0	23
8	Joyce Edwards		28:33	6-12	0-0	5-7	10	2	12	3	7	17	3	1	3	2	0	26
12	MiLaysia Fulwiley		19:26	10-15	2-4	2-4	1	3	4	4	2	24	1	0	2	0	0	18
30	Maryam Dauda		11:51	1-2	0-0	1-2	3	4	7	0	2	3	0	0	1	0	0	4
5	Tessa Johnson		17:44	1-5	1-4	2-4	0	2	2	2	2	5	0	2	0	0	0	5
35	Sakima Walker		05:37	0-1	0-0	0-0	1	0	1	1	0	0	1	0	0	0	0	3
1	Maddy McDaniel		07:59	2-2	0-0	1-1	0	0	0	0	1	5	2	1	1	0	0	3
15	Adhel Tac		02:29	1-1	0-0	0-0	0	0	0	4	1	2	0	0	0	0	0	1
Team							1	1	2			0		0				
Totals				30-65	5-19	17-27	20	27	47	23	22	82	16	13	13	5	0	28

Technical Fouls::NONE

Shooting By Period		
1st FG%	8-17	47.1%
3PT%	2-5	40.0%
FT%	6-6	100%
2nd FG%	5-21	23.8%
3PT%	0-6	0.0%
FT%	1-6	16.7%
3rd FG%	6-11	54.5%
3PT%	1-2	50.0%
FT%	8-11	72.7%
4th FG%	11-16	68.8%
3PT%	2-6	33.3%
FT%	2-4	50%
GM FG%	30-65	46.2%
3PT%	5-19	26.3%
FT%	17-27	63.0%

Dead Ball Rebounds: 4, 0

Vanderbilt - 54 Record: 19-9 (6-8)

NO.	Name		Min	FG M-A	3P M-A	FT M-A	Rebounds OR	DR	TOT	Fouls PF	FD	TP	AS	TO	ST	Blocks BS	BA	+/-
10	Jane Nwaba	F	05:27	0-0	0-0	0-0	0	1	1	1	0	0	0	0	0	0	0	-1
12	Khamil Pierre	F	31:13	6-17	0-0	2-4	3	7	10	3	4	14	0	2	1	0	2	-21
5	Leilani Kapinus	G	32:40	2-6	0-1	1-2	4	3	7	3	4	5	2	0	0	0	0	-29
11	Jordyn Oliver	G	32:00	2-3	0-0	0-0	1	0	1	3	0	4	1	2	3	0	0	-16
23	Iyana Moore	G	21:20	0-4	0-2	1-2	1	1	2	3	1	1	2	4	1	0	0	-24
1	Mikayla Blakes		31:19	5-15	2-5	7-8	3	4	7	4	7	19	2	3	1	0	1	-15
4	Madison Greene		27:05	0-5	0-3	2-4	0	0	0	2	2	2	2	3	2	0	2	-14
14	Aiyana Mitchell		14:16	2-5	0-0	5-5	1	2	3	2	4	9	1	3	0	0	0	-13
13	Justine Pissott		03:26	0-1	0-1	0-0	0	0	0	0	1	0	0	0	0	0	0	-6
2	Jada Brown		01:14	0-0	0-0	0-0	0	0	0	1	0	0	0	0	0	0	0	-1
Team							1	3	4			0		0				
Totals				17-56	2-12	18-25	14	21	35	22	23	54	10	17	8	0	5	-28

Technical Fouls::NONE

Shooting By Period		
1st FG%	5-16	31.3%
3PT%	1-3	33.3%
FT%	0-0	0%
2nd FG%	5-13	38.5%
3PT%	1-3	33.3%
FT%	3-8	37.5%
3rd FG%	3-17	17.6%
3PT%	0-2	0.0%
FT%	6-8	75%
4th FG%	4-10	40.0%
3PT%	0-4	0.0%
FT%	9-9	100%
GM FG%	17-56	30.4%
3PT%	2-12	16.7%
FT%	18-25	72.0%

Dead Ball Rebounds: 5, 0

	SC	Vandy
Biggest lead	30 (4th 0:32)	0 (1st 10:00)
Best Scoring Run	10(3rd 4:43)	7(3rd 8:53)
Lead Changes	0	
Times Tied	0	
Time with Lead	38:43	00:00

Points from	SC	Vandy
Turnovers	23	3
Paint	48	16
Second Chance	17	12
Fast Breaks	19	0
Bench	56	30

Period by Period Scoring	1st	2nd	3rd	4th	TOT
SC	24	11	21	26	82
Vandy	11	14	12	17	54

37

2024-25 BOX SCORES

Official Basketball Box Score - Final

South Carolina at Ole Miss

02/27/25 The Sandy and John Black Pavilion at Ole Miss, Oxford, Miss.
2024-25 Ole Miss Women's Basketball

Game Time: 8:00 PM
Game Duration: 1:53
Attendance: 5,064

Officials: Natasha Carny, Pualani Spurlock, Timothy Daley

South Carolina - 75 Record: 26-3 (14-1)

NO.	Name		Min	FG M-A	3P M-A	FT M-A	Rebounds OR	DR	TOT	Fouls PF	FD	TP	AS	TO	ST	Blocks BS	BA	+/-
20	Sania Feagin	F	26:48	10-13	0-0	2-3	2	4	6	0	2	22	0	2	0	5	0	12
21	Chloe Kitts	F	33:52	6-10	1-1	3-3	3	10	13	2	2	16	10	5	4	1	0	25
0	Te-Hina Paopao	G	27:24	1-9	1-3	2-2	0	2	2	0	1	5	4	0	2	0	3	18
23	Bree Hall	G	31:03	2-4	0-0	0-0	0	3	3	0	1	4	1	0	2	0	1	25
25	Raven Johnson	G	23:37	2-3	0-0	0-0	1	1	2	0	0	4	4	2	2	1	0	10
5	Tessa Johnson		15:44	1-5	0-0	0-0	0	1	1	1	2	2	1	0	0	0	1	-1
8	Joyce Edwards		15:06	3-9	0-0	4-6	1	1	2	4	5	10	0	1	0	1	2	-4
12	MiLaysia Fulwiley		20:41	3-10	1-2	2-2	1	2	3	1	3	9	0	1	0	0	2	-3
1	Maddy McDaniel		03:17	1-1	0-0	1-1	0	0	0	1	1	3	0	1	0	0	0	0
30	Maryam Dauda		02:29	0-0	0-0	0-0	0	0	0	0	0	0	0	0	0	0	0	-2
Team							7	2	9			0		3				
Totals				29-64	3-6	14-17	15	26	41	9	17	75	20	15	10	8	9	16

Technical Fouls::NONE

Shooting By Period		
1st FG%	9-21	42.9%
3PT%	1-1	100.0%
FT%	0-0	0%
2nd FG%	7-18	38.9%
3PT%	1-1	100.0%
FT%	3-4	75%
3rd FG%	6-12	50.0%
3PT%	1-2	50.0%
FT%	5-5	100%
4th FG%	7-13	53.8%
3PT%	0-2	0.0%
FT%	6-8	75%
GM FG%	29-64	45.3%
3PT%	3-6	50.0%
FT%	14-17	82.4%

Dead Ball Rebounds: 4, 0

Ole Miss - 59 Record: 18-9 (9-6)

NO.	Name		Min	FG M-A	3P M-A	FT M-A	Rebounds OR	DR	TOT	Fouls PF	FD	TP	AS	TO	ST	Blocks BS	BA	+/-
7	Starr Jacobs	F	15:27	1-6	0-0	1-2	1	1	2	1	1	3	1	2	1	2	2	-4
12	Christeen Iwuala	F	26:55	5-11	0-0	0-0	6	3	9	2	1	10	1	1	1	4	2	-21
24	Madison Scott	F	25:01	1-6	0-1	2-2	1	4	5	2	1	4	3	0	1	2	0	-16
2	Tameiya Sadler	G	25:53	1-7	0-1	0-0	2	1	3	1	0	2	3	0	1	0	1	-7
3	Kennedy Todd-Williams	G	28:54	4-9	0-2	1-1	2	0	2	1	1	9	1	5	1	0	0	-6
0	Sira Thienou		29:15	7-10	1-1	0-2	2	6	8	2	1	15	1	5	0	0	1	-5
1	Kirsten Deans		24:36	3-10	2-6	0-0	0	0	0	4	2	8	6	0	1	0	1	-17
33	Kharyssa Richardson		22:53	3-8	1-1	1-1	0	2	2	4	2	8	2	2	0	1	1	-2
20	Ayanna Thompson		01:07	0-0	0-0	0-0	0	0	0	0	0	0	0	0	0	0	0	-2
Team							3	2	5			0		0				
Totals				25-67	4-12	5-8	17	19	36	17	9	59	18	15	6	9	8	-16

Technical Fouls::NONE

Shooting By Period		
1st FG%	6-17	35.3%
3PT%	2-3	66.7%
FT%	0-0	0%
2nd FG%	7-17	41.2%
3PT%	1-3	33.3%
FT%	4-5	80%
3rd FG%	6-18	33.3%
3PT%	1-4	25.0%
FT%	1-1	100%
4th FG%	6-15	40.0%
3PT%	0-2	0.0%
FT%	0-2	0%
GM FG%	25-67	37.3%
3PT%	4-12	33.3%
FT%	5-8	62.5%

Dead Ball Rebounds: 2, 0

	SC	OM
Biggest lead	20 (4th 3:09)	4 (2nd 7:47)
Best Scoring Run	8(4th 6:11)	14(2nd 7:47)
Lead Changes	6	
Times Tied	5	
Time with Lead	32:16	03:34

Points from	SC	OM
Turnovers	22	12
Paint	46	32
Second Chance	15	9
Fast Breaks	12	10
Bench	24	31

Period by Period Scoring	1st	2nd	3rd	4th	TOT
SC	19	18	18	20	75
OM	14	19	14	12	59

Official Basketball Box Score - Final

Kentucky at South Carolina

03/02/25 Colonial Life Arena, Columbia
2024-25 Women's Basketball

Game Time: 2:00 PM
Game Duration: 1:43
Attendance: 18,000

Officials: Brenda Pantoja, Timothy Greene, Joy Cantrell

Kentucky - 66 Record: 22-6 (11-5)

NO.	Name		Min	FG M-A	3P M-A	FT M-A	Rebounds OR	DR	TOT	Fouls PF	FD	TP	AS	TO	ST	Blocks BS	BA	+/-
7	Teonni Key	F	32:10	5-12	1-3	1-2	3	1	4	4	3	12	0	1	0	2	2	-11
32	Amelia Hassett	F	32:46	1-4	0-3	0-0	2	4	6	2	0	2	2	1	0	2	0	-6
13	Clara Strack	C	36:29	8-14	2-4	5-5	3	5	8	3	4	23	4	5	1	2	2	-6
3	Georgia Amoore	G	38:55	8-19	0-4	0-0	0	4	4	1	1	16	3	2	0	0	1	-14
10	Dazia Lawrence	G	36:44	4-12	2-8	0-1	0	1	1	2	2	10	0	4	0	0	1	-12
4	Lexi Blue		04:07	0-0	0-0	0-0	0	1	1	0	0	0	0	0	0	0	0	-6
17	Clara Silva		07:05	0-1	0-0	0-0	0	0	0	0	0	0	2	1	1	0	0	-8
2	Saniah Tyler		11:44	1-1	1-1	0-0	0	1	1	0	0	3	0	0	0	0	0	3
Team							6	3	9			0		0				
Totals				27-63	6-23	6-8	14	20	34	12	10	66	11	14	2	6	6	-12

Technical Fouls::NONE

Shooting By Period		
1st FG%	6-20	30.0%
3PT%	2-8	25.0%
FT%	0-0	0%
2nd FG%	9-14	64.3%
3PT%	1-3	33.3%
FT%	0-1	0%
3rd FG%	7-16	43.8%
3PT%	3-9	33.3%
FT%	3-4	75%
4th FG%	5-13	38.5%
3PT%	0-3	0.0%
FT%	3-3	100%
GM FG%	27-63	42.9%
3PT%	6-23	26.1%
FT%	6-8	75.0%

Dead Ball Rebounds: 2, 0

South Carolina - 78 Record: 27-3 (15-1)

NO.	Name		Min	FG M-A	3P M-A	FT M-A	Rebounds OR	DR	TOT	Fouls PF	FD	TP	AS	TO	ST	Blocks BS	BA	+/-
20	Sania Feagin	F	24:25	3-4	0-0	2-2	3	1	4	2	1	8	0	1	1	2	0	18
21	Chloe Kitts	F	33:29	4-10	0-1	4-6	4	6	10	4	5	12	1	3	1	2	2	6
0	Te-Hina Paopao	G	35:18	6-9	1-4	0-0	0	5	5	1	1	13	6	1	3	0	0	8
23	Bree Hall	G	17:11	1-4	1-3	2-2	0	1	1	1	1	5	0	0	0	0	1	4
25	Raven Johnson	G	22:21	4-8	0-1	0-0	0	2	2	1	0	8	0	0	1	0	0	1
5	Tessa Johnson		22:21	7-9	2-2	0-0	1	3	4	0	2	16	1	0	0	0	0	13
8	Joyce Edwards		22:06	2-8	0-0	2-2	2	1	3	1	1	6	1	1	0	0	2	0
12	MiLaysia Fulwiley		22:49	5-13	0-4	0-0	0	3	3	0	1	10	0	1	4	2	1	10
Team							1	0	1			0		1				
Totals				32-65	4-15	10-12	11	22	33	10	12	78	9	8	10	6	6	12

Technical Fouls::NONE

Shooting By Period		
1st FG%	10-17	58.8%
3PT%	1-2	50.0%
FT%	0-0	0%
2nd FG%	9-17	52.9%
3PT%	0-4	0.0%
FT%	2-2	100%
3rd FG%	6-15	40.0%
3PT%	1-6	16.7%
FT%	4-4	100%
4th FG%	7-16	43.8%
3PT%	2-3	66.7%
FT%	4-6	66.7%
GM FG%	32-65	49.2%
3PT%	4-15	26.7%
FT%	10-12	83.3%

Dead Ball Rebounds: 4, 0

	KEN	USC
Biggest lead	0 (1st 10:00)	12 (4th 0:58)
Best Scoring Run	5(1st 5:52)	10(4th 2:59)
Lead Changes	0	
Times Tied	3	
Time with Lead	00:00	38:44

Points from	KEN	USC
Turnovers	6	19
Paint	28	44
Second Chance	6	10
Fast Breaks	7	16
Bench	3	32

Period by Period Scoring	1st	2nd	3rd	4th	TOT
KEN	14	19	20	13	66
USC	21	20	17	20	78

Official Basketball Box Score - Final

Vanderbilt at South Carolina

03/07/25 Bon Secours Wellness Arena, Greenville
2024-25 Women's Basketball

Game Time: 12:00 PM
Game Duration: 1:55

Officials: Tiffany Bird, Billy Smith, Eric Koch

Vanderbilt - 63 Record: 22-10

NO.	Name		Min	FG M-A	3P M-A	FT M-A	Rebounds OR	DR	TOT	Fouls PF	FD	TP	AS	TO	ST	Blocks BS	BA	+/-
10	Jane Nwaba	F	15:43	1-2	0-1	0-0	1	2	3	0	0	2	0	2	0	0	0	-2
12	Khamil Pierre	F	31:28	8-20	0-1	1-2	2	8	10	3	3	17	1	3	2	0	2	-22
1	Mikayla Blakes	G	36:58	5-15	2-6	8-8	1	2	3	2	7	20	6	2	0	0	1	-10
11	Jordyn Oliver	G	37:33	2-7	0-0	0-0	3	0	3	2	0	4	4	1	2	0	1	-16
23	Iyana Moore	G	40:00	5-14	4-9	2-2	0	2	2	2	2	16	2	4	1	0	1	-21
4	Madison Greene		03:02	0-0	0-0	0-0	1	0	1	0	0	0	1	0	0	0	0	-11
5	Leilani Kapinus		19:34	0-1	0-1	0-0	1	0	1	4	0	0	2	3	0	0	0	-13
13	Justine Pissott		07:10	0-1	0-0	0-0	1	0	1	1	0	0	0	0	1	0	0	-11
14	Aiyana Mitchell		08:32	2-2	0-0	0-0	0	0	0	0	0	4	0	0	0	0	0	1
Team							2	2	4			0		1				
Totals				23-62	6-18	11-12	12	16	28	14	12	63	16	16	5	1	5	-21

Technical Fouls::NONE

Shooting By Period		
1st FG%	7-16	43.8%
3PT%	1-4	25.0%
FT%	0-0	0%
2nd FG%	3-17	17.6%
3PT%	0-5	0.0%
FT%	2-2	100%
3rd FG%	7-11	63.6%
3PT%	2-4	50.0%
FT%	9-10	90%
4th FG%	6-18	33.3%
3PT%	3-5	60.0%
FT%	0-0	0%
GM FG%	23-62	37.1%
3PT%	6-18	33.3%
FT%	11-12	91.7%

Dead Ball Rebounds: 1, 0

South Carolina - 84 Record: 28-3

NO.	Name		Min	FG M-A	3P M-A	FT M-A	Rebounds OR	DR	TOT	Fouls PF	FD	TP	AS	TO	ST	Blocks BS	BA	+/-
20	Sania Feagin	F	26:24	6-8	0-0	1-2	4	5	9	4	1	13	3	2	0	2	0	18
21	Chloe Kitts	F	29:24	12-14	0-0	1-2	2	8	10	0	3	25	2	1	2	1	0	5
0	Te-Hina Paopao	G	26:32	3-7	2-4	0-0	0	4	4	1	2	8	5	2	0	0	0	5
23	Bree Hall	G	26:16	1-4	1-2	0-0	1	1	2	1	1	3	2	0	2	1	0	11
25	Raven Johnson	G	13:57	1-4	0-0	0-0	1	0	1	1	0	2	0	1	1	0	0	5
8	Joyce Edwards		20:50	4-8	0-0	4-4	2	2	4	1	3	12	1	2	2	1	0	15
12	MiLaysia Fulwiley		22:38	6-12	1-3	2-2	2	4	6	1	2	15	3	5	4	0	0	21
5	Tessa Johnson		19:34	1-3	1-2	1-2	0	1	1	3	2	4	0	2	1	0	0	5
1	Maddy McDaniel		11:04	0-2	0-0	0-0	0	0	0	0	0	0	1	0	0	0	1	16
30	Maryam Dauda		03:24	1-2	0-0	0-0	2	0	2	0	0	2	0	0	0	0	0	4
Team							1	2	3			0		0				
Totals				35-64	5-11	9-12	15	27	42	12	14	84	17	15	12	5	1	21

Technical Fouls::NONE

Shooting By Period		
1st FG%	11-17	64.7%
3PT%	2-4	50.0%
FT%	0-0	0%
2nd FG%	9-17	52.9%
3PT%	2-2	100.0%
FT%	4-4	100%
3rd FG%	5-19	26.3%
3PT%	1-5	20.0%
FT%	2-2	100%
4th FG%	10-11	90.9%
3PT%	0-0	0.0%
FT%	3-6	50%
GM FG%	35-64	54.7%
3PT%	5-11	45.5%
FT%	9-12	75.0%

Dead Ball Rebounds: 1, 0

	VU	SC
Biggest lead	3 (1st 5:34)	25 (2nd 2:39)
Best Scoring Run	9(3rd 6:43)	16(4th 0:12)
Lead Changes	4	
Times Tied	5	
Time with Lead	01:10	34:55

Points from	VU	SC
Turnovers	15	18
Paint	28	58
Second Chance	11	18
Fast Breaks	6	9
Bench	4	33

Period by Period Scoring	1st	2nd	3rd	4th	TOT
VU	15	8	25	15	63
SC	24	24	13	23	84

Official Basketball Box Score - Final

Oklahoma at South Carolina

03/08/25 Bon Secours Wellness Arena, Greenville
2024-25 Women's Basketball

Game Time: 4:30 PM
Game Duration: 2:00

Officials: Pulani Spurlock, Natasha Carny, Tiffany Bird

Oklahoma - 75 Record: 25-7

NO.	Name		Min	FG M-A	3P M-A	FT M-A	Rebounds OR	DR	TOT	Fouls PF	FD	TP	AS	TO	ST	Blocks BS	BA	+/-
6	Sahara Williams	F	28:22	6-15	3-8	2-4	2	3	5	2	4	17	1	2	1	0	2	-6
52	Raegan Beers	C	24:52	2-10	0-1	3-4	2	6	8	4	4	7	2	4	0	1	2	-21
2	Reyna Scott	G	21:21	3-9	1-3	3-4	1	0	1	1	2	10	3	2	0	0	2	-15
12	Payton Verhulst	G	37:15	6-10	3-6	0-0	1	5	6	3	1	15	9	2	1	1	0	-7
24	Skylar Vann	G	26:30	3-8	0-3	0-0	5	4	9	1	0	6	4	2	1	0	0	-3
3	Zya Vann		11:27	2-4	1-1	0-0	0	1	1	5	0	5	1	0	0	0	0	-5
15	Lexy Keys		19:20	1-6	1-6	0-0	0	3	3	1	0	3	0	0	0	0	0	-13
34	Liz Scott		09:59	4-4	1-1	0-0	1	2	3	3	1	9	0	2	0	0	0	-7
1	Nevaeh Tot		11:05	1-3	1-3	0-0	0	1	1	0	0	3	0	0	1	0	0	-10
0	Beatrice Culliton		04:02	0-0	0-0	0-0	0	0	0	0	0	0	0	1	0	0	0	-2
25	Landry Allen		05:47	0-2	0-1	0-0	0	1	1	2	1	0	0	1	0	0	0	-1
Team							1	2	3			0		0				
Totals				28-71	11-33	8-12	13	28	41	22	13	75	20	16	4	2	6	-18

Technical Fouls::NONE

Shooting By Period		
1st FG%	6-15	40.0%
3PT%	1-6	16.7%
FT%	2-2	100%
2nd FG%	5-22	22.7%
3PT%	1-9	11.1%
FT%	2-2	100%
3rd FG%	10-17	58.8%
3PT%	6-9	66.7%
FT%	0-0	0%
4th FG%	7-17	41.2%
3PT%	3-9	33.3%
FT%	4-8	50%
GM FG%	28-71	39.4%
3PT%	11-33	33.3%
FT%	8-12	66.7%

Dead Ball Rebounds: 3, 0

South Carolina - 93 Record: 29-3

NO.	Name		Min	FG M-A	3P M-A	FT M-A	Rebounds OR	DR	TOT	Fouls PF	FD	TP	AS	TO	ST	Blocks BS	BA	+/-
20	Sania Feagin	F	20:30	7-9	0-0	0-0	0	1	1	2	0	14	0	2	0	1	0	-7
21	Chloe Kitts	F	17:23	4-5	0-0	2-3	2	2	4	2	3	10	4	1	1	0	0	11
0	Te-Hina Paopao	G	20:35	2-8	0-3	0-0	1	1	2	1	0	4	3	1	1	0	1	12
23	Bree Hall	G	26:17	3-8	0-3	1-1	0	5	5	2	1	7	0	0	0	1	0	5
25	Raven Johnson	G	27:52	1-3	0-1	0-0	0	6	6	1	1	2	5	0	0	1	0	15
8	Joyce Edwards		29:05	8-17	0-0	5-6	2	3	5	2	6	21	0	1	0	0	1	15
5	Tessa Johnson		23:15	4-9	1-4	2-3	1	4	5	0	3	11	1	0	0	1	0	14
12	MiLaysia Fulwiley		21:20	6-14	1-3	6-7	3	0	3	1	5	19	5	2	2	0	0	9
30	Maryam Dauda		12:21	1-3	0-1	3-4	2	1	3	2	3	5	1	1	3	2	0	18
1	Maddy McDaniel		00:41	0-0	0-0	0-0	0	0	0	0	0	0	0	0	0	0	0	-1
15	Adhel Tac		00:41	0-0	0-0	0-0	0	0	0	0	0	0	0	0	0	0	0	-1
Team							2	6	8			0		0				
Totals				36-76	2-15	19-24	13	29	42	13	22	93	19	8	7	6	2	18

Technical Fouls::NONE

Shooting By Period		
1st FG%	11-21	52.4%
3PT%	0-2	0.0%
FT%	1-1	100%
2nd FG%	8-16	50.0%
3PT%	0-3	0.0%
FT%	6-9	66.7%
3rd FG%	10-21	47.6%
3PT%	0-4	0.0%
FT%	5-7	71.4%
4th FG%	7-18	38.9%
3PT%	2-6	33.3%
FT%	7-7	100%
GM FG%	36-76	47.4%
3PT%	2-15	13.3%
FT%	19-24	79.2%

Dead Ball Rebounds: 4, 2

	OK	USC
Biggest lead	0 (1st 10:00)	21 (3rd 5:53)
Best Scoring Run	6(3rd 4:46)	11(2nd 1:32)
Lead Changes	0	
Times Tied	3	
Time with Lead	00:00	37:54

Points from	OK	USC
Turnovers	4	22
Paint	26	50
Second Chance	11	20
Fast Breaks	10	10
Bench	20	56

Period by Period Scoring	1st	2nd	3rd	4th	TOT
OK	15	13	26	21	75
USC	23	22	25	23	93

38

2024-25 BOX SCORES

Official Basketball Box Score - Final

Texas at South Carolina

03/09/25 Bon Secours Wellness Arena, Greenville
2024-25 Women's Basketball

Game Time: 3:00 PM
Game Duration: 1:57
Attendance: 13,532

Officials: Dee Kantner, Gina Cross, Felicia Grinter

Texas - 45 Record: 31-3

NO.	Name		Min	FG M-A	3P M-A	FT M-A	Rebounds OR	DR	TOT	Fouls PF	FD	TP	AS	TO	ST	Blocks BS	BA	+/-
35	Madison Booker	F	36:21	4-13	1-1	1-2	1	9	10	1	2	10	0	2	3	0	0	-19
44	Taylor Jones	F	24:07	4-8	0-0	6-6	4	4	8	1	4	14	0	2	1	3	0	-13
3	Rori Harmon	G	35:05	6-15	0-1	2-2	1	1	2	0	1	14	3	2	1	0	2	-12
10	Shay Holle	G	27:07	0-7	0-4	1-2	1	2	3	1	1	1	1	1	1	0	1	-21
32	Ndjakalenga Mwenentanda	G	20:42	1-4	0-0	0-0	1	3	4	1	0	2	0	3	0	0	2	-10
11	Justice Carlton		05:48	0-0	0-0	0-0	0	0	0	0	0	0	0	2	0	0	0	-2
00	Kyla Oldacre		16:47	1-3	0-0	0-0	1	1	2	1	1	2	0	1	1	1	0	-13
7	Jordan Lee		15:11	0-2	0-1	0-0	0	0	0	3	0	0	1	1	0	1	0	-1
1	Bryanna Preston		17:48	0-2	0-1	2-2	0	0	0	3	1	2	0	1	0	0	0	-5
13	Jordana Codio		01:04	0-0	0-0	0-0	0	1	1	0	0	0	0	1	0	0	0	1
Team							3	2	5			0		2				
Totals				16-54	1-8	12-14	12	23	35	11	10	45	5	18	7	5	5	-19

Technical Fouls::NONE

Shooting By Period		
1st FG%	5-15	33.3%
3PT%	0-1	0.0%
FT%	0-0	0%
2nd FG%	3-12	25.0%
3PT%	0-2	0.0%
FT%	0-0	0%
3rd FG%	3-11	27.3%
3PT%	0-2	0.0%
FT%	11-12	91.7%
4th FG%	5-16	31.3%
3PT%	1-3	33.3%
FT%	1-2	50%
GM FG%	16-54	29.6%
3PT%	1-8	12.5%
FT%	12-14	85.7%

Dead Ball Rebounds: 2, 0

South Carolina - 64 Record: 30-3

NO.	Name		Min	FG M-A	3P M-A	FT M-A	Rebounds OR	DR	TOT	Fouls PF	FD	TP	AS	TO	ST	Blocks BS	BA	+/-
20	Sania Feagin	F	26:34	5-7	1-1	0-0	3	3	6	1	0	11	3	2	2	0	0	13
21	Chloe Kitts	F	29:42	7-12	0-0	1-1	4	5	9	0	3	15	3	1	1	1	1	11
0	Te-Hina Paopao	G	23:06	2-8	0-4	0-0	1	4	5	0	0	4	1	2	1	1	1	9
23	Bree Hall	G	20:53	1-3	0-2	0-0	1	2	3	2	2	2	0	1	0	0	0	11
25	Raven Johnson	G	32:04	1-7	0-2	0-0	0	5	5	1	0	2	4	1	0	1	0	18
12	MiLaysia Fulwiley		18:49	2-10	0-1	1-1	0	3	3	2	1	5	2	2	2	0	1	5
8	Joyce Edwards		22:40	4-8	0-0	3-3	0	3	3	1	2	11	1	1	1	1	1	15
5	Tessa Johnson		24:04	5-7	2-3	2-2	0	0	0	2	3	14	1	4	1	1	0	15
1	Maddy McDaniel		01:04	0-1	0-0	0-0	0	0	0	0	0	0	0	0	0	0	1	-1
30	Maryam Dauda		01:04	0-0	0-0	0-0	0	0	0	1	0	0	0	0	0	0	0	-1
Team							2	1	3			0		1				
Totals				27-63	3-13	7-7	11	26	37	10	11	64	15	15	8	5	5	19

Technical Fouls::NONE

Shooting By Period		
1st FG%	5-16	31.3%
3PT%	0-3	0.0%
FT%	2-2	100%
2nd FG%	8-15	53.3%
3PT%	1-3	33.3%
FT%	4-4	100%
3rd FG%	8-19	42.1%
3PT%	2-7	28.6%
FT%	1-1	100%
4th FG%	6-13	46.2%
3PT%	0-0	0.0%
FT%	0-0	0%
GM FG%	27-63	42.9%
3PT%	3-13	23.1%
FT%	7-7	100.0%

Dead Ball Rebounds: 2, 0

	TEX	USC
Biggest lead	0 (1st 10:00)	21 (4th 7:24)
Best Scoring Run	6(4th 5:42)	15(2nd 3:57)
Lead Changes	0	
Times Tied	0	
Time with Lead	00:00	39:42

Points from	TEX	USC
Turnovers	4	9
Paint	18	40
Second Chance	7	9
Fast Breaks	5	11
Bench	4	30

Period by Period Scoring	1st	2nd	3rd	4th	TOT
TEX	10	6	17	12	45
USC	12	21	19	12	64

Official Basketball Box Score - Final

Tennessee Tech at South Carolina

03/21/25 Colonial Life Arena, Columbia
NCAA Division I Women's Basketball Championship - First Round

Game Time: 4:00 PM
Game Duration: 1:45
Attendance: 11,683

Officials: Pualani Spurlock-Welsh, Tyler Trimble, Ryan Durham

Tennessee Tech - 48 Record: 26-6

NO.	Name		Min	FG M-A	3P M-A	FT M-A	Rebounds OR	DR	TOT	Fouls PF	FD	TP	AS	TO	ST	Blocks BS	BA	+/-
4	Anna Walker	F	27:56	3-9	0-4	0-0	1	1	2	2	0	6	0	2	0	0	0	-39
21	Chloe Larry	G	29:33	1-7	0-1	2-2	0	2	2	1	2	4	1	2	3	1	2	-50
22	Peyton Carter	G	37:31	4-10	3-8	1-2	0	0	0	2	2	12	1	3	3	1	0	-47
24	Keeley Carter	G	36:07	2-8	0-1	0-0	1	1	2	3	1	4	3	2	0	0	3	-50
33	Reghan Grimes	G	37:10	4-14	1-3	0-0	2	4	6	1	1	9	1	2	4	0	1	-58
25	Taris Thornton		19:40	5-10	0-3	3-3	1	0	1	5	2	13	1	6	2	1	1	-35
5	Amelia Pfeiffer		12:04	0-1	0-0	0-0	0	0	0	2	0	0	0	1	0	0	1	-21
Team							2	0	2			0		0				
Totals				19-59	4-20	6-7	7	8	15	16	8	48	7	18	12	3	8	-60

Technical Fouls::NONE

Shooting By Period		
1st FG%	4-12	33.3%
3PT%	0-4	0.0%
FT%	4-5	80%
2nd FG%	6-17	35.3%
3PT%	1-4	25.0%
FT%	2-2	100%
3rd FG%	4-13	30.8%
3PT%	2-6	33.3%
FT%	0-0	0%
4th FG%	5-17	29.4%
3PT%	1-6	16.7%
FT%	0-0	0%
GM FG%	19-59	32.2%
3PT%	4-20	20.0%
FT%	6-7	85.7%

Dead Ball Rebounds: 0, 0

South Carolina - 108 Record: 31-3

NO.	Name		Min	FG M-A	3P M-A	FT M-A	Rebounds OR	DR	TOT	Fouls PF	FD	TP	AS	TO	ST	Blocks BS	BA	+/-
20	Sania Feagin	F	16:28	2-2	0-0	2-2	1	4	5	1	2	6	1	3	0	1	0	22
21	Chloe Kitts	F	18:27	5-9	0-1	0-0	4	2	6	0	2	10	3	1	1	1	1	26
0	Te-Hina Paopao	G	18:27	3-7	3-6	0-0	0	2	2	0	0	9	2	2	1	1	0	26
23	Bree Hall	G	18:19	3-4	2-2	1-2	1	1	2	3	3	9	1	3	0	0	1	17
25	Raven Johnson	G	19:13	3-4	2-2	0-0	0	5	5	0	0	8	2	2	2	0	0	22
8	Joyce Edwards		21:29	9-12	0-0	4-4	3	2	5	1	2	22	2	2	2	0	1	39
5	Tessa Johnson		23:46	4-6	3-4	0-0	0	5	5	1	1	11	6	1	0	0	0	43
12	MiLaysia Fulwiley		19:27	6-8	2-3	1-1	0	2	2	0	3	15	5	1	3	4	0	43
30	Maryam Dauda		08:48	2-3	0-0	0-0	1	3	4	0	0	4	0	0	1	0	0	14
1	Maddy McDaniel		18:34	1-3	0-1	0-0	0	2	2	2	0	2	3	1	0	0	0	29
35	Sakima Walker		11:31	2-2	0-0	2-4	0	1	1	0	2	6	0	0	0	1	0	11
15	Adhel Tac		05:31	3-4	0-0	0-0	1	1	2	0	1	6	0	0	0	0	0	8
Team							2	4	6			0		0				
Totals				43-64	12-19	10-13	13	34	47	8	16	108	25	16	10	8	3	60

Technical Fouls::NONE

Shooting By Period		
1st FG%	12-18	66.7%
3PT%	4-4	100.0%
FT%	5-6	83.3%
2nd FG%	11-18	61.1%
3PT%	3-6	50.0%
FT%	2-2	100%
3rd FG%	11-16	68.8%
3PT%	2-4	50.0%
FT%	1-1	100%
4th FG%	9-12	75.0%
3PT%	3-5	60.0%
FT%	2-4	50%
GM FG%	43-64	67.2%
3PT%	12-19	63.2%
FT%	10-13	76.9%

Dead Ball Rebounds: 3, 0

	TTU	USC
Biggest lead	2 (1st 9:41)	63 (4th 1:32)
Best Scoring Run	5(3rd 6:17)	12(4th 2:36)
Lead Changes	1	
Times Tied	0	
Time with Lead	00:19	39:22

Points from	TTU	USC
Turnovers	15	25
Paint	20	58
Second Chance	2	10
Fast Breaks	6	30
Bench	13	66

Period by Period Scoring	1st	2nd	3rd	4th	TOT
TTU	12	15	10	11	48
USC	33	27	25	23	108

Official Basketball Box Score - Final

Indiana at South Carolina

03/23/25 Colonial Life Arena, Columbia
NCAA Division I Women's Basketball Championship - Second Round

Game Time: 3:07 PM
Game Duration: 1:51
Attendance: 12,322

Officials: Brian S. Hall, Pualani Spurlock-Welsh, Tyler Trimble

Indiana - 53 Record: 20-13

NO.	Name		Min	FG M-A	3P M-A	FT M-A	Rebounds OR	DR	TOT	Fouls PF	FD	TP	AS	TO	ST	Blocks BS	BA	+/-
11	Karoline Striplin	F	26:41	4-9	0-0	3-4	0	1	1	2	2	11	2	3	0	1	0	-4
10	Shay Ciezki	G	30:57	5-10	2-3	0-0	0	0	0	3	1	12	1	1	1	0	4	-10
12	Yarden Garzon	G	37:35	4-13	2-7	0-0	0	8	8	3	0	10	4	2	2	0	2	-11
22	Chloe Moore-McNeil	G	36:06	4-7	1-3	1-2	0	3	3	1	3	10	4	3	0	0	0	-18
33	Sydney Parrish	G	36:27	2-7	2-5	0-0	0	4	4	4	1	6	4	3	1	0	0	-7
52	Lilly Meister		13:19	2-2	0-0	0-0	0	1	1	1	0	4	1	1	1	1	0	-7
1	Lexus Bargesser		15:22	0-3	0-2	0-0	0	3	3	2	1	0	1	2	0	0	1	2
21	Henna Sandvik		03:33	0-0	0-0	0-0	0	2	2	0	0	0	0	0	0	0	0	0
Team							2	3	5			0		1				
Totals				21-51	7-20	4-6	2	25	27	16	8	53	17	16	5	2	7	-11

Technical Fouls::NONE

Shooting By Period		
1st FG%	5-15	33.3%
3PT%	1-6	16.7%
FT%	1-1	100%
2nd FG%	6-12	50.0%
3PT%	2-6	33.3%
FT%	0-1	0%
3rd FG%	6-13	46.2%
3PT%	2-2	100.0%
FT%	0-0	0%
4th FG%	4-11	36.4%
3PT%	2-6	33.3%
FT%	3-4	75%
GM FG%	21-51	41.2%
3PT%	7-20	35.0%
FT%	4-6	66.7%

Dead Ball Rebounds: 1, 0

South Carolina - 64 Record: 32-3

NO.	Name		Min	FG M-A	3P M-A	FT M-A	Rebounds OR	DR	TOT	Fouls PF	FD	TP	AS	TO	ST	Blocks BS	BA	+/-
20	Sania Feagin	F	28:15	5-10	0-0	0-0	0	3	3	1	0	10	2	3	1	1	1	12
21	Chloe Kitts	F	24:52	4-9	1-1	1-2	2	9	11	2	3	10	3	1	1	0	0	16
0	Te-Hina Paopao	G	28:11	4-6	1-3	0-0	0	4	4	1	0	9	2	1	2	4	0	20
23	Bree Hall	G	32:51	4-6	3-4	0-0	2	1	3	0	1	11	2	0	0	1	0	12
25	Raven Johnson	G	28:49	2-7	0-2	1-2	1	2	3	3	3	5	2	1	1	0	0	14
8	Joyce Edwards		22:45	2-8	0-1	1-2	1	5	6	0	2	5	1	5	0	0	0	-3
5	Tessa Johnson		19:17	1-4	0-1	7-8	1	2	3	0	5	9	1	0	0	0	1	-3
12	MiLaysia Fulwiley		09:46	1-4	0-1	1-2	0	1	1	1	2	3	1	1	2	1	0	-11
30	Maryam Dauda		04:08	0-0	0-0	0-0	0	0	0	0	0	0	0	0	0	0	0	-3
1	Maddy McDaniel		01:06	1-1	0-0	0-0	0	0	0	0	0	2	0	0	0	0	0	1
Team							1	2	3			0		0				
Totals				24-55	5-13	11-16	8	29	37	8	16	64	14	12	7	7	2	11

Technical Fouls::NONE

Shooting By Period		
1st FG%	4-17	23.5%
3PT%	1-2	50.0%
FT%	0-0	0%
2nd FG%	6-12	50.0%
3PT%	1-2	50.0%
FT%	3-4	75%
3rd FG%	11-16	68.8%
3PT%	2-4	50.0%
FT%	2-4	50%
4th FG%	3-10	30.0%
3PT%	1-5	20.0%
FT%	6-8	75%
GM FG%	24-55	43.6%
3PT%	5-13	38.5%
FT%	11-16	68.8%

Dead Ball Rebounds: 3, 0

	IND	USC
Biggest lead	8 (2nd 6:42)	12 (3rd 4:40)
Best Scoring Run	10(2nd 9:18)	8(2nd 2:21)
Lead Changes	4	
Times Tied	4	
Time with Lead	09:33	24:22

Points from	IND	USC
Turnovers	12	18
Paint	22	30
Second Chance	0	5
Fast Breaks	6	20
Bench	4	19

Period by Period Scoring	1st	2nd	3rd	4th	TOT
IND	12	14	14	13	53
USC	9	16	26	13	64

2024-25 SOUTH CAROLINA GAME-BY-GAME STATS

				Total		3-Pointers		Free throws		Rebounds										
Opponent	**Date**	**Score**		**FG-FGA**	**PCT**	**3FG-3FGA**	**PCT**	**FT-FTA**	**PCT**	**OFF**	**DEF**	**TOT**	**AVG**	**PF**	**A**	**TO**	**BLK**	**STL**	**PTS**	**AVG**
vs Michigan	11/04/2024	68-62	W	25-75	.333	5-26	.192	13-21	.619	22	30	52	52.0	14	12	10	8	7	68	68.0
vs NC State	11/10/2024	71-57	W	32-64	.500	4-14	.286	3-6	.500	11	29	40	46.0	9	13	20	5	12	71	69.5
Coppin St.	11/14/2024	92-60	W	34-66	.515	11-24	.458	13-20	.650	18	33	51	47.7	12	21	13	4	5	92	77.0
East Carolina	11/17/2024	95-44	W	36-71	.507	4-13	.308	19-29	.655	20	21	41	46.0	15	22	9	5	19	95	81.5
at Clemson	11/20/2024	77-45	W	33-77	.429	7-19	.368	4-6	.667	23	31	54	47.6	13	13	13	9	6	77	80.6
at UCLA	11/24/2024	62-77	L	24-66	.364	8-12	.667	6-8	.750	16	18	34	45.3	16	13	13	3	11	62	77.5
vs Iowa St.	11/28/2024	76-36	W	29-64	.453	6-17	.353	12-14	.857	13	33	46	45.4	18	11	11	5	13	76	77.3
vs Purdue	11/30/2024	99-51	W	41-87	.471	6-24	.250	11-18	.611	30	26	56	46.8	9	17	4	5	13	99	80.0
Duke	12/05/2024	81-70	W	31-54	.574	5-10	.500	14-19	.737	9	19	28	44.7	14	14	16	8	13	81	80.1
vs TCU	12/08/2024	85-52	W	30-59	.508	8-20	.400	17-19	.895	8	28	36	43.8	16	18	12	2	10	85	80.6
South Fla.	12/15/2024	78-62	W	31-60	.517	5-16	.313	11-14	.786	12	23	35	43.0	12	20	12	8	12	78	80.4
Charleston So.	12/19/2024	82-46	W	29-63	.460	5-15	.333	19-23	.826	14	26	40	42.8	9	17	10	6	11	82	80.5
Wofford	12/29/2024	93-47	W	36-80	.450	10-31	.323	11-13	.846	21	36	57	43.8	10	23	9	8	9	93	81.5
at Missouri	01/02/2025	83-52	W	27-57	.474	4-15	.267	25-32	.781	14	34	48	44.1	19	8	13	6	5	83	81.6
at Mississippi St.	01/05/2025	95-68	W	35-65	.538	10-21	.476	15-17	.882	9	24	33	43.4	13	20	9	3	8	95	82.5
Texas A&M	01/09/2025	90-49	W	32-63	.508	8-23	.348	18-21	.857	6	40	46	43.6	10	20	13	9	5	90	82.9
Texas	01/12/2025	67-50	W	26-51	.510	3-7	.429	12-15	.800	6	36	42	43.5	16	12	22	9	5	67	82.0
at Alabama	01/16/2025	76-58	W	27-61	.443	3-20	.150	19-21	.905	18	33	51	43.9	15	20	15	5	5	76	81.7
Oklahoma	01/19/2025	101-60	W	39-81	.481	10-28	.357	13-16	.813	15	29	44	43.9	11	26	6	6	11	101	82.7
LSU	01/24/2025	66-56	W	23-62	.371	2-13	.154	18-26	.692	15	24	39	43.7	12	13	12	11	13	66	81.9
at Tennessee	01/27/2025	70-63	W	29-63	.460	6-20	.300	6-12	.500	7	33	40	43.5	16	14	17	6	8	70	81.3
Auburn	02/02/2025	83-66	W	32-56	.571	5-12	.417	14-16	.875	8	19	27	42.7	14	21	15	3	16	83	81.4
at Georgia	02/06/2025	74-42	W	28-61	.459	8-19	.421	10-15	.667	14	33	47	42.9	17	19	14	8	9	74	81.0
at Texas	02/09/2025	62-66	L	21-57	.368	5-19	.263	15-23	.652	11	24	35	42.6	20	11	10	2	6	62	80.3
Florida	02/13/2025	101-63	W	36-78	.462	8-25	.320	21-22	.955	17	34	51	42.9	15	23	6	3	12	101	81.1
UConn	02/16/2025	58-87	L	23-61	.377	3-17	.176	9-11	.818	6	23	29	42.4	10	7	12	2	1	58	80.2
Arkansas	02/20/2025	95-55	W	37-82	.451	8-18	.444	13-15	.867	23	34	57	42.9	11	27	8	5	8	95	80.7
at Vanderbilt	02/23/2025	82-54	W	30-65	.462	5-19	.263	17-27	.630	20	27	47	43.1	23	16	13	5	13	82	80.8
at Ole Miss	02/27/2025	75-59	W	29-64	.453	3-6	.500	14-17	.824	15	26	41	43.0	9	20	15	8	10	75	80.6
Kentucky	03/02/2025	78-66	W	32-65	.492	4-15	.267	10-12	.833	11	22	33	42.7	10	9	8	6	10	78	80.5
vs Vanderbilt	03/07/2025	84-63	W	35-64	.547	5-11	.455	9-12	.750	15	27	42	42.6	12	17	15	5	12	84	80.6
vs Oklahoma	03/08/2025	93-75	W	36-76	.474	2-15	.133	19-24	.792	13	29	42	42.6	13	19	8	6	7	93	81.0
vs Texas	03/09/2025	64-45	W	27-63	.429	3-13	.231	7-7	1.000	11	26	37	42.5	10	15	15	5	8	64	80.5
Tennessee Tech	03/21/2025	108-48	W	43-64	.672	12-19	.632	10-13	.769	13	34	47	42.6	8	25	16	8	10	108	81.3
Indiana	03/23/2025	64-53	W	24-55	.436	5-13	.385	11-16	.688	8	29	37	42.4	8	14	12	7	7	64	80.8
Total		**2828**		**1082-2300**	**.470**	**206-609**	**.338**	**458-600**	**.763**	**492**	**993**	**1485**	**42.4**	**459**	**590**	**426**	**204**	**330**	**2828**	**80.8**
Opponents		2007		761-2163	.352	183-627	.292	302-425	.711	428	765	1193	34.1	577	402	587	110	218	2007	57.3

South Carolina Averages

Games Played	Points/ game	FG Pct	3FG Pct	FT Pct	Rebounds/ game	Assists/ game	Turnovers/ game	Assist/Turnover ratio	Steals/ game	Blocks/ game
35	80.8	47.0	33.8	76.3	42.4	16.9	12.2	1.4	9.4	5.8

2024-25 OPPONENT GAME-BY-GAME STATS

				Total		3-Pointers		Free throws		Rebounds										
Opponent	**Date**	**Score**		**FG-FGA**	**PCT**	**3FG-3FGA**	**PCT**	**FT-FTA**	**PCT**	**OFF**	**DEF**	**TOT**	**AVG**	**PF**	**A**	**TO**	**BLK**	**STL**	**PTS**	**AVG**
vs Michigan	11/04/2024	68-62	W	22-71	.310	8-26	.308	10-15	.667	20	32	52	52.0	21	13	15	4	4	62	62.0
vs NC State	11/10/2024	71-57	W	22-53	.415	6-15	.400	7-10	.700	3	22	25	38.5	8	9	21	4	8	57	59.5
Coppin St.	11/14/2024	92-60	W	23-63	.365	9-27	.333	5-7	.714	7	16	23	33.3	17	13	11	0	3	60	59.7
East Carolina	11/17/2024	95-44	W	19-49	.388	1-5	.200	5-10	.500	7	19	26	31.5	21	11	27	5	3	44	55.8
at Clemson	11/20/2024	77-45	W	13-51	.255	7-18	.389	12-12	1.000	7	23	30	31.2	12	8	19	2	5	45	53.6
at UCLA	11/24/2024	62-77	L	28-59	.475	10-21	.476	11-14	.786	14	27	41	32.8	10	16	17	5	8	77	57.5
vs Iowa St.	11/28/2024	76-36	W	12-52	.231	4-23	.174	8-14	.571	10	22	32	32.7	13	8	19	2	5	36	54.4
vs Purdue	11/30/2024	99-51	W	21-53	.396	7-13	.538	2-2	1.000	6	20	26	31.9	21	10	20	8	2	51	54.0
Duke	12/05/2024	81-70	W	30-67	.448	6-16	.375	4-7	.571	18	15	33	32.0	19	18	18	1	12	70	55.8
vs TCU	12/08/2024	85-52	W	17-51	.333	5-19	.263	13-17	.765	6	20	26	31.4	14	11	20	1	5	52	55.4
South Fla.	12/15/2024	78-62	W	25-64	.391	5-9	.556	7-12	.583	17	17	34	31.6	11	12	15	5	8	62	56.0
Charleston So.	12/19/2024	82-46	W	18-60	.300	3-17	.176	7-9	.778	12	20	32	31.7	17	9	23	1	7	46	55.2
Wofford	12/29/2024	93-47	W	15-71	.211	7-29	.241	10-10	1.000	19	22	41	32.4	14	8	16	3	7	47	54.5
at Missouri	01/02/2025	83-52	W	18-57	.316	5-16	.313	11-17	.647	8	19	27	32.0	30	7	14	0	7	52	54.4
at Mississippi St.	01/05/2025	95-68	W	27-58	.466	4-11	.364	10-13	.769	8	22	30	31.9	17	8	20	4	5	68	55.3
Texas A&M	01/09/2025	90-49	W	21-74	.284	2-13	.154	5-8	.625	14	25	39	32.3	17	9	14	4	8	49	54.9
Texas	01/12/2025	67-50	W	22-79	.278	1-5	.200	5-10	.500	20	20	40	32.8	19	7	12	3	10	50	54.6
at Alabama	01/16/2025	76-58	W	22-68	.324	4-22	.182	10-16	.625	16	18	34	32.8	19	9	9	6	6	58	54.8
Oklahoma	01/19/2025	101-60	W	24-67	.358	7-28	.250	5-10	.500	14	28	42	33.3	15	19	22	5	3	60	55.1
LSU	01/24/2025	66-56	W	23-77	.299	3-14	.214	7-9	.778	28	23	51	34.2	19	10	17	2	8	56	55.1
at Tennessee	01/27/2025	70-63	W	23-75	.307	3-26	.115	14-18	.778	18	31	49	34.9	16	8	13	4	10	63	55.5
Auburn	02/02/2025	83-66	W	25-50	.500	5-11	.455	11-17	.647	9	17	26	34.5	19	14	23	1	5	66	56.0
at Georgia	02/06/2025	74-42	W	16-53	.302	1-12	.083	9-16	.563	7	21	28	34.2	14	4	17	2	8	42	55.3
at Texas	02/09/2025	62-66	L	26-59	.441	0-4	.000	14-21	.667	15	27	42	34.5	18	11	13	3	9	66	55.8
Florida	02/13/2025	101-63	W	22-66	.333	5-18	.278	14-21	.667	13	24	37	34.6	17	11	17	2	3	63	56.1
UConn	02/16/2025	58-87	L	31-71	.437	13-28	.464	12-13	.923	15	33	48	35.2	14	22	10	1	6	87	57.3
Arkansas	02/20/2025	95-55	W	20-62	.323	11-35	.314	4-5	.800	6	22	28	34.9	15	13	15	4	4	55	57.2
at Vanderbilt	02/23/2025	82-54	W	17-56	.304	2-12	.167	18-25	.720	14	21	35	34.9	22	10	17	0	8	54	57.1
at Ole Miss	02/27/2025	75-59	W	25-67	.373	4-12	.333	5-8	.625	17	19	36	34.9	17	18	15	9	6	59	57.1
Kentucky	03/02/2025	78-66	W	27-63	.429	6-23	.261	6-8	.750	14	20	34	34.9	12	11	14	6	2	66	57.4
vs Vanderbilt	03/07/2025	84-63	W	23-62	.371	6-18	.333	11-12	.917	12	16	28	34.7	14	16	16	1	5	63	57.6
vs Oklahoma	03/08/2025	93-75	W	28-71	.394	11-33	.333	8-12	.667	13	28	41	34.9	22	20	16	2	4	75	58.2
vs Texas	03/09/2025	64-45	W	16-54	.296	1-8	.125	12-14	.857	12	23	35	34.9	11	5	18	5	7	45	57.8
Tennessee Tech	03/21/2025	108-48	W	19-59	.322	4-20	.200	6-7	.857	7	8	15	34.3	16	7	18	3	12	48	57.5
Indiana	03/23/2025	64-53	W	21-51	.412	7-20	.350	4-6	.667	2	25	27	34.1	16	17	16	2	5	53	57.3
Total		**2007**		**761-2163**	**.352**	**183-627**	**.292**	**302-425**	**.711**	**428**	**765**	**1193**	**34.1**	**577**	**402**	**587**	**110**	**218**	**2007**	**57.3**
South Carolina		2828		1082-2300	.470	206-609	.338	458-600	.763	492	993	1485	42.4	459	590	426	204	330	2828	80.8

Opponents Averages

Games Played	Points/ game	FG Pct	3FG Pct	FT Pct	Rebounds/ game	Assists/ game	Turnovers/ game	Assist/Turnover ratio	Steals/ game	Blocks/ game
35	57.3	35.2	29.2	71.1	34.1	11.5	16.8	0.7	6.2	3.1

2024-25 POINTS - REBOUNDS - ASSISTS

Opponent	Date	Score		0 PAOPAO,TE-	1 MCDANIEL,M	2 WATKINS,AS	5 JOHNSON,TE	8 EDWARDS,JO	12 FULWILEY,M	15 TAC,ADHEL	20 FEAGIN,SAN	21 KITTS,CHLO	23 HALL,BREE	25 JOHNSON,RA	30 DAUDA,MARY	35 WALKER,SAK
vs Michigan	11/04/2024	68-62	W	9-1-4	DNP	DNP	15-2-1	10-7-1	4-2-2	0-3-0	2-0-0	19-14-0	7-4-1	2-7-3	0-1-0	DNP
vs NC State	11/10/2024	71-57	W	23-3-3	DNP	6-6-1	0-0-1	8-5-2	18-3-0	DNP	6-8-2	DNP	4-3-0	4-9-3	DNP	2-1-1
Coppin St.	11/14/2024	92-60	W	13-0-5	2-2-2	3-4-2	DNP	10-6-1	23-4-4	0-1-0	4-3-0	19-10-2	8-6-2	0-4-2	10-8-1	0-1-0
East Carolina	11/17/2024	95-44	W	9-2-4	3-4-6	8-2-0	DNP	12-2-1	12-2-4	4-1-0	10-4-1	14-7-1	10-3-3	7-3-2	2-4-0	4-3-0
at Clemson	11/20/2024	77-45	W	13-3-2	7-1-1	10-11-0	8-1-0	8-6-1	7-3-3	DNP	6-6-1	4-8-0	7-4-1	4-7-3	3-0-0	0-0-1
at UCLA	11/24/2024	62-77	L	18-2-2	4-0-4	8-4-1	14-3-1	6-3-1	0-0-0	0-1-0	4-1-0	2-7-0	3-3-3	3-5-1	DNP	0-1-0
vs Iowa St.	11/28/2024	76-36	W	7-5-1	4-1-4	6-8-0	7-1-2	13-11-1	8-5-1	DNP	13-5-0	6-4-1	6-1-0	6-1-1	0-3-0	0-0-0
vs Purdue	11/30/2024	99-51	W	4-2-2	10-1-4	13-9-3	13-2-1	11-9-1	14-5-0	3-5-0	4-7-1	12-6-1	12-3-1	3-2-3	0-0-0	DNP
Duke	12/05/2024	81-70	W	11-2-1	7-1-1	6-2-1	6-1-2	8-2-2	3-1-0	DNP	11-1-3	21-11-0	3-0-0	5-3-4	DNP	DNP
vs TCU	12/08/2024	85-52	W	11-4-4	8-0-3	6-2-1	10-1-1	6-3-2	20-1-1	0-3-0	4-0-1	4-12-1	5-1-1	11-3-3	0-1-0	DNP
South Fla.	12/15/2024	78-62	W	10-2-1	1-4-2	10-8-2	2-0-0	15-2-2	4-2-2	0-0-0	14-3-1	10-6-3	9-0-1	3-4-6	0-0-0	DNP
Charleston So.	12/19/2024	82-46	W	8-2-0	6-1-5	8-8-3	7-3-3	20-6-0	7-2-1	0-0-0	8-6-3	0-1-0	7-4-0	9-7-2	2-0-0	DNP
Wofford	12/29/2024	93-47	W	12-2-4	DNP	6-8-0	14-3-5	16-4-3	11-2-5	DNP	5-8-1	2-6-1	5-8-2	13-5-2	9-5-0	DNP
at Missouri	01/02/2025	83-52	W	11-2-0	DNP	11-11-1	10-2-1	9-5-1	17-4-2	9-6-0	4-2-0	2-2-2	2-7-0	7-3-1	1-1-0	DNP
at Mississippi St.	01/05/2025	95-68	W	15-4-5	DNP	0-2-0	22-1-2	10-0-1	9-2-1	0-2-0	6-2-2	17-10-4	7-2-0	9-5-5	0-1-0	DNP
Texas A&M	01/09/2025	90-49	W	4-2-6	DNP	DNP	11-5-4	19-10-3	17-6-2	0-0-0	12-4-0	11-7-1	10-2-2	0-4-1	2-1-1	4-1-0
Texas	01/12/2025	67-50	W	11-4-1	DNP	DNP	4-0-0	10-2-0	8-4-0	0-0-0	8-9-3	11-6-3	7-4-2	8-10-3	0-0-0	DNP
at Alabama	01/16/2025	76-58	W	11-3-5	1-0-1	DNP	5-1-1	21-6-0	16-4-1	DNP	8-8-3	10-13-5	4-1-1	0-3-3	0-1-0	DNP
Oklahoma	01/19/2025	101-60	W	11-2-3	0-0-0	DNP	13-4-5	17-4-0	15-4-7	3-2-0	12-7-1	7-6-1	9-3-1	9-4-8	5-1-0	0-0-0
LSU	01/24/2025	66-56	W	6-4-2	DNP	DNP	9-3-3	14-4-0	8-3-0	DNP	12-7-3	7-7-1	5-5-1	5-3-3	0-0-0	DNP
at Tennessee	01/27/2025	70-63	W	10-3-4	6-0-1	DNP	3-2-2	18-5-1	11-1-0	DNP	2-5-1	10-7-2	0-5-2	10-5-1	0-2-0	DNP
Auburn	02/02/2025	83-66	W	6-1-2	0-1-4	DNP	4-3-0	18-5-2	17-3-4	0-1-0	6-0-0	13-9-2	10-0-0	9-2-7	0-0-0	0-0-0
at Georgia	02/06/2025	74-42	W	6-1-2	6-1-1	DNP	12-3-0	6-4-3	13-5-2	1-2-0	6-9-5	11-7-2	7-0-1	3-6-3	3-3-0	0-1-0
at Texas	02/09/2025	62-66	L	8-4-1	1-1-0	DNP	7-3-0	9-2-0	13-2-3	0-0-0	7-6-1	9-4-2	7-5-1	1-4-3	0-1-0	DNP
Florida	02/13/2025	101-63	W	14-7-7	5-2-2	DNP	5-1-0	28-5-1	13-1-1	4-2-0	10-5-2	5-12-5	5-4-2	7-6-2	0-1-0	5-1-1
UConn	02/16/2025	58-87	L	10-1-2	3-0-0	DNP	0-3-1	17-5-0	11-1-0	0-1-0	4-4-0	6-5-1	7-5-0	0-4-3	DNP	0-0-0
Arkansas	02/20/2025	95-55	W	4-2-3	2-2-3	DNP	10-2-6	18-8-1	15-4-4	2-5-1	8-2-1	10-13-1	14-5-3	3-3-4	9-8-0	0-0-0
at Vanderbilt	02/23/2025	82-54	W	13-3-4	5-0-2	DNP	5-2-0	17-12-3	24-4-1	2-0-0	2-3-0	4-6-3	3-3-0	4-4-2	3-7-0	0-1-1
at Ole Miss	02/27/2025	75-59	W	5-2-4	3-0-0	DNP	2-1-1	10-2-0	9-3-0	DNP	22-6-0	16-13-10	4-3-1	4-2-4	0-0-0	DNP
Kentucky	03/02/2025	78-66	W	13-5-6	DNP	DNP	16-4-1	6-3-1	10-3-0	DNP	8-4-0	12-10-1	5-1-0	8-2-0	DNP	DNP
vs Vanderbilt	03/07/2025	84-63	W	8-4-5	0-0-1	DNP	4-1-0	12-4-1	15-6-3	DNP	13-9-3	25-10-2	3-2-2	2-1-0	2-2-0	DNP
vs Oklahoma	03/08/2025	93-75	W	4-2-3	0-0-0	DNP	11-5-1	21-5-0	19-3-5	0-0-0	14-1-0	10-4-4	7-5-0	2-6-5	5-3-1	DNP
vs Texas	03/09/2025	64-45	W	4-5-1	0-0-0	DNP	14-0-1	11-3-1	5-3-2	DNP	11-6-3	15-9-3	2-3-0	2-5-4	0-0-0	DNP
Tennessee Tech	03/21/2025	108-48	W	9-2-2	2-2-3	DNP	11-5-6	22-5-2	15-2-5	6-2-0	6-5-1	10-6-3	9-2-1	8-5-2	4-4-0	6-1-0
Indiana	03/23/2025	64-53	W	9-4-2	2-0-0	DNP	9-3-1	5-6-1	3-1-1	DNP	10-3-2	10-11-3	11-3-2	5-3-2	0-0-0	DNP

2024-25 STATS – VS RANKED OPPONENTS

2024-25 South Carolina Women's Basketball
Combined Team Statistics
Specific games

Page 1/1
as of Mar 10, 2025

Game Records

Record	Overall	Home	Away	Neutral
ALL GAMES	12-3	5-1	2-2	5-0
CONFERENCE	6-1	4-0	2-1	0-0
NON-CONFERENCE	6-2	1-1	0-1	5-0

Score by Periods

Team	1st	2nd	3rd	4th	OT	TOT
South Carolina	281	273	297	259	0	1110
Opponents	207	219	246	246	0	918

Team Box Score

No.	Player				Total		3-Point		F-Throw		Rebounds											
		GP-GS	MIN	AVG	FG-FGA	FG%	3FG-3FGA	3FG%	FT-FTA	FT%	OFF	DEF	TOT	AVG	PF	DQ	A	TO	BLK	STL	PTS	AVG
8	EDWARDS, Joyce	15-1	326:26	21.8	74-133	.556	0-1	.000	37-51	.725	24	39	63	4.2	23	0	11	30	6	16	185	12.3
12	FULWILEY, MiLaysia	15-0	266:32	17.8	61-159	.384	9-45	.200	34-42	.810	6	32	38	2.5	24	0	20	24	9	23	165	11.0
0	PAOPAO, Te-Hina	15-15	405:55	27.1	62-133	.466	24-67	.358	10-11	.909	6	43	49	3.3	12	0	39	23	2	18	158	10.5
21	KITTS, Chloe	14-14	313:12	22.4	52-108	.481	1-3	.333	25-30	.833	40	65	105	7.5	26	0	25	22	10	9	130	9.3
20	FEAGIN, Sania	15-15	325:48	21.7	53-85	.624	1-3	.333	17-23	.739	24	48	72	4.8	34	0	21	32	27	16	124	8.3
5	JOHNSON, Tessa	15-0	309:45	20.7	44-90	.489	16-38	.421	15-19	.789	7	24	31	2.1	13	0	22	20	6	7	119	7.9
2	WATKINS, Ashlyn	5-0	109:57	22.0	14-35	.400	0-1	.000	4-8	.500	9	13	22	4.4	5	0	4	5	8	10	32	6.4
23	HALL, Bree	15-15	347:17	23.2	25-72	.347	11-38	.289	13-16	.813	8	37	45	3.0	25	0	12	8	3	8	74	4.9
25	JOHNSON, Raven	15-15	387:05	25.8	30-85	.353	9-32	.281	5-8	.625	15	52	67	4.5	17	0	45	16	7	13	74	4.9
1	MCDANIEL, Maddy	11-0	107:51	9.8	10-27	.370	0-4	.000	14-18	.778	0	3	3	0.3	4	0	14	5	0	9	34	3.1
30	DAUDA, Maryam	10-0	58:20	5.8	2-15	.133	1-8	.125	5-6	.833	3	9	12	1.2	15	0	1	6	3	3	10	1.0
15	TAC, Adhel	7-0	19:23	2.8	1-3	.333	0-0	.000	1-1	1.000	1	6	7	1.0	5	0	0	0	0	0	3	0.4
35	WALKER, Sakima	5-0	22:29	4.5	1-2	.500	0-0	.000	0-0	.000	1	1	2	0.4	3	0	1	2	0	1	2	0.4
Team											26	34	60					4				
Total		**15**	**3000**		**429-947**	**.453**	**72-240**	**.300**	**180-233**	**.773**	**170**	**406**	**576**	**38.4**	**206**	**0**	**215**	**197**	**81**	**133**	**1110**	**74.0**
Opponents		**15**	**3000**		**351-966**	**.363**	**80-285**	**.281**	**136-193**	**.705**	**216**	**357**	**573**	**38.2**	**229**	**4**	**184**	**239**	**50**	**103**	**918**	**61.2**

Team Statistics

	SC	OPP
Scoring	**1110**	**918**
Points per game	74.0	61.2
Scoring margin	+12.8	-
Field goals-att	**429-947**	**351-966**
Field goal pct	.453	.363
3 point fg-att	**72-240**	**80-285**
3-point FG pct	.300	.281
3-pt FG made per game	4.8	5.3
Free throws-att	**180-233**	**136-193**
Free throw pct	.773	.705
F-Throws made per game	12.0	9.1
Rebounds	**576**	**573**
Rebounds per game	38.4	38.2
Rebounding margin	+0.2	-
Assists	**215**	**184**
Assists per game	14.3	12.3
Turnovers	**197**	**239**
Turnovers per game	13.1	15.9
Turnover margin	+2.8	-
Assist/turnover ratio	1.1	0.8
Steals	**133**	**103**
Steals per game	8.9	6.9
Blocks	**81**	**50**
Blocks per game	5.4	3.3
Winning streak	**3**	**-**
Home win streak	1	-
Attendance	**105677**	**39879**
Home games-Avg/Game	6-17613	4-9970
Neutral site-Avg/Game	-	5-10471

Team Results

Date	Opponent		Score	Att.
11/10/2024	vs NC State	W	71-57	15424
11/24/2024	at UCLA	L	62-77	13660
11/28/2024	vs Iowa St.	W	76-36	2122
12/05/2024	Duke	W	81-70	15677
12/08/2024	vs TCU	W	85-52	8004
01/12/2025	Texas	W	67-50	18000
01/16/2025	at Alabama	W	76-58	3669
01/19/2025	Oklahoma	W	101-60	18000
01/24/2025	LSU	W	66-56	18000
01/27/2025	at Tennessee	W	70-63	12033
02/09/2025	at Texas	L	62-66	10517
02/16/2025	UConn	L	58-87	18000
03/02/2025	Kentucky	W	78-66	18000
03/08/2025	vs Oklahoma	W	93-75	13275
03/09/2025	vs Texas	W	64-45	13532

2024-25 STATS – POSTSEASON GAMES

2024-25 South Carolina Women's Basketball
Combined Team Statistics
Specific games

Page 1/1
as of Mar 23, 2025

Game Records

Record	Overall	Home	Away	Neutral
ALL GAMES	5-0	2-0	0-0	3-0
CONFERENCE	0-0	0-0	0-0	0-0
NON-CONFERENCE	5-0	2-0	0-0	3-0

Score by Periods

Team	1st	2nd	3rd	4th	OT	TOT
South Carolina	101	110	108	94	0	413
Opponents	64	56	92	72	0	284

Team Box Score

No.	Player				Total		3-Point		F-Throw		Rebounds											
		GP-GS	MIN	AVG	FG-FGA	FG%	3FG-3FGA	3FG%	FT-FTA	FT%	OFF	DEF	TOT	AVG	PF	DQ	A	TO	BLK	STL	PTS	AVG
8	EDWARDS, Joyce	5-0	116:49	23.4	27-53	.509	0-1	.000	17-19	.895	8	15	23	4.6	5	0	5	11	2	5	71	14.2
21	KITTS, Chloe	5-5	119:47	24.0	32-49	.653	1-2	.500	5-8	.625	14	26	40	8.0	4	0	15	5	3	6	70	14.0
12	FULWILEY, MiLaysia	5-0	92:00	18.4	21-48	.438	4-11	.364	11-13	.846	5	10	15	3.0	5	0	16	11	5	13	57	11.4
20	FEAGIN, Sania	5-5	118:11	23.6	25-36	.694	1-1	1.000	3-4	.750	8	16	24	4.8	9	0	9	12	5	3	54	10.8
5	JOHNSON, Tessa	5-0	109:56	22.0	15-29	.517	7-14	.500	12-15	.800	2	12	14	2.8	6	0	9	7	2	2	49	9.8
0	PAOPAO, Te-Hina	5-5	116:50	23.4	14-36	.389	6-20	.300	0-0	.000	2	15	17	3.4	3	0	13	8	6	5	34	6.8
23	HALL, Bree	5-5	124:36	24.9	12-25	.480	6-13	.462	2-3	.667	5	10	15	3.0	8	0	5	4	3	2	32	6.4
35	WALKER, Sakima	1-0	11:31	11.5	2-2	1.000	0-0	.000	2-4	.500	0	1	1	1.0	0	0	0	0	1	0	6	6.0
25	JOHNSON, Raven	5-5	121:55	24.4	8-25	.320	2-7	.286	1-2	.500	2	18	20	4.0	6	0	13	5	2	4	19	3.8
15	TAC, Adhel	2-0	06:12	3.1	3-4	.750	0-0	.000	0-0	.000	1	1	2	1.0	0	0	0	0	0	0	6	3.0
30	DAUDA, Maryam	5-0	29:45	5.9	4-8	.500	0-1	.000	3-4	.750	5	4	9	1.8	3	0	1	1	2	4	11	2.2
1	MCDANIEL, Maddy	5-0	32:28	6.5	2-7	.286	0-1	.000	0-0	.000	0	2	2	0.4	2	0	4	1	0	0	4	0.8
Team											8	15	23					1				
Total		**5**	**1000**		**165-322**	**.512**	**27-71**	**.380**	**56-72**	**.778**	**60**	**145**	**205**	**41.0**	**51**	**0**	**90**	**66**	**31**	**44**	**413**	**82.6**
Opponents		**5**	**1000**		**107-297**	**.360**	**29-99**	**.293**	**41-51**	**.804**	**46**	**100**	**146**	**29.2**	**79**	**2**	**65**	**84**	**13**	**33**	**284**	**56.8**

2024-25 STATS – SEC TOURNAMENT GAMES

2024-25 South Carolina Women's Basketball
Combined Team Statistics
Specific games

Page 1/1
as of Mar 09, 2025

Game Records

Record	Overall	Home	Away	Neutral
ALL GAMES	3-0	0-0	0-0	3-0
CONFERENCE	0-0	0-0	0-0	0-0
NON-CONFERENCE	3-0	0-0	0-0	3-0

Score by Periods

Team	1st	2nd	3rd	4th	OT	TOT
South Carolina	59	67	57	58	0	241
Opponents	40	27	68	48	0	183

Team Box Score

No.	Player				Total		3-Point		F-Throw		Rebounds											
		GP-GS	MIN	AVG	FG-FGA	FG%	3FG-3FGA	3FG%	FT-FTA	FT%	OFF	DEF	TOT	AVG	PF	DQ	A	TO	BLK	STL	PTS	AVG
21	KITTS, Chloe	3-3	76:28	25.5	23-31	.742	0-0	.000	4-6	.667	8	15	23	7.7	2	0	9	3	2	4	50	16.7
8	EDWARDS, Joyce	3-0	72:35	24.2	16-33	.485	0-0	.000	12-13	.923	4	8	12	4.0	4	0	2	4	2	3	44	14.7
12	FULWILEY, MiLaysia	3-0	62:47	20.9	14-36	.389	2-7	.286	9-10	.900	5	7	12	4.0	4	0	10	9	0	8	39	13.0
20	FEAGIN, Sania	3-3	73:28	24.5	18-24	.750	1-1	1.000	1-2	.500	7	9	16	5.3	7	0	6	6	3	2	38	12.7
5	JOHNSON, Tessa	3-0	66:53	22.3	10-19	.526	4-9	.444	5-7	.714	1	5	6	2.0	5	0	2	6	2	2	29	9.7
0	PAOPAO, Te-Hina	3-3	70:12	23.4	7-23	.304	2-11	.182	0-0	.000	2	9	11	3.7	2	0	9	5	1	2	16	5.3
23	HALL, Bree	3-3	73:26	24.5	5-15	.333	1-7	.143	1-1	1.000	2	8	10	3.3	5	0	2	1	2	2	12	4.0
30	DAUDA, Maryam	3-0	16:49	5.6	2-5	.400	0-1	.000	3-4	.750	4	1	5	1.7	3	0	1	1	2	3	7	2.3
25	JOHNSON, Raven	3-3	73:53	24.6	3-14	.214	0-3	.000	0-0	.000	1	11	12	4.0	3	0	9	2	2	1	6	2.0
1	MCDANIEL, Maddy	3-0	12:48	4.3	0-3	.000	0-0	.000	0-0	.000	0	0	0	0.0	0	0	1	0	0	0	0	0.0
15	TAC, Adhel	1-0	00:41	0.7	0-0	.000	0-0	.000	0-0	.000	0	0	0	0.0	0	0	0	0	0	0	0	0.0
Team											5	9	14					1				
Total		**3**	**600**		**98-203**	**.483**	**10-39**	**.256**	**35-43**	**.814**	**39**	**82**	**121**	**40.3**	**35**	**0**	**51**	**38**	**16**	**27**	**241**	**80.3**
Opponents		**3**	**600**		**67-187**	**.358**	**18-59**	**.305**	**31-38**	**.816**	**37**	**67**	**104**	**34.7**	**47**	**1**	**41**	**50**	**8**	**16**	**183**	**61.0**

2024-25 South Carolina Women's Basketball
Combined Team Statistics
In Conference games

Game Records

Record	Overall	Home	Away	Neutral
ALL GAMES	15-1	8-0	7-1	0-0
CONFERENCE	15-1	8-0	7-1	0-0
NON-CONFERENCE	0-0	0-0	0-0	0-0

Score by Periods

Team	1st	2nd	3rd	4th	OT	TOT
South Carolina	335	293	336	334	0	1298
Opponents	219	222	224	262	0	927

Team Box Score

No.	Player				Total		3-Point		F-Throw		Rebounds											
		GP-GS	MIN	AVG	FG-FGA	FG%	3FG-3FGA	3FG%	FT-FTA	FT%	OFF	DEF	TOT	AVG	PF	DQ	A	TO	BLK	STL	PTS	AVG
8	EDWARDS, Joyce	16-0	342:29	21.4	91-159	.572	0-1	.000	48-67	.716	36	41	77	4.8	29	0	17	21	9	14	230	14.4
12	FULWILEY, MiLaysia	16-0	325:53	20.4	78-188	.415	14-58	.241	45-55	.818	6	47	53	3.3	25	0	28	24	15	31	215	13.4
21	KITTS, Chloe	16-16	378:56	23.7	60-119	.504	4-11	.364	31-37	.838	45	87	132	8.3	36	0	45	26	11	12	155	9.7
0	PAOPAO, Te-Hina	16-16	398:17	24.9	52-117	.444	25-70	.357	19-22	.864	2	47	49	3.1	13	0	55	24	4	18	148	9.3
5	JOHNSON, Tessa	16-0	345:15	21.6	50-100	.500	20-46	.435	18-22	.818	8	29	37	2.3	15	0	26	20	6	12	138	8.6
20	FEAGIN, Sania	16-16	337:08	21.1	53-84	.631	1-4	.250	26-33	.788	22	57	79	4.9	39	0	22	26	33	12	133	8.3
23	HALL, Bree	16-16	382:14	23.9	34-100	.340	17-51	.333	14-19	.737	15	35	50	3.1	17	0	17	9	3	10	99	6.2
2	WATKINS, Ashlyn	2-0	28:37	14.3	3-10	.300	0-1	.000	5-6	.833	4	9	13	6.5	0	0	1	2	2	0	11	5.5
25	JOHNSON, Raven	16-16	382:31	23.9	35-86	.407	8-27	.296	9-12	.750	21	45	66	4.1	14	0	50	15	8	27	87	5.4
1	MCDANIEL, Maddy	10-0	103:05	10.3	12-20	.600	1-3	.333	4-7	.571	1	6	7	0.7	7	0	14	10	0	5	29	2.9
15	TAC, Adhel	11-0	38:42	3.5	6-16	.375	0-0	.000	9-12	.750	8	12	20	1.8	12	0	1	4	1	0	21	1.9
30	DAUDA, Maryam	15-0	96:30	6.4	6-22	.273	2-8	.250	9-12	.750	8	19	27	1.8	17	0	1	8	2	2	23	1.5
35	WALKER, Sakima	7-0	40:23	5.8	3-10	.300	0-0	.000	3-3	1.000	2	2	4	0.6	7	0	2	0	1	1	9	1.3
Team											31	36	67					7				
Total		**16**	**3200**		**483-1031**	**.468**	**92-280**	**.329**	**240-307**	**.782**	**209**	**472**	**681**	**42.6**	**231**	**0**	**279**	**196**	**95**	**144**	**1298**	**81.1**
Opponents		**16**	**3200**		**358-1031**	**.347**	**63-262**	**.240**	**148-222**	**.667**	**221**	**357**	**578**	**36.1**	**286**	**8**	**169**	**252**	**55**	**102**	**927**	**57.9**

Team Statistics

	SC	OPP
Scoring	**1298**	**927**
Points per game	81.1	57.9
Scoring margin	+23.2	-
Field goals-att	**483-1031**	**358-1031**
Field goal pct	.468	.347
3 point fg-att	**92-280**	**63-262**
3-point FG pct	.329	.240
3-pt FG made per game	5.8	3.9
Free throws-att	**240-307**	**148-222**
Free throw pct	.782	.667
F-Throws made per game	15.0	9.3
Rebounds	**681**	**578**
Rebounds per game	42.6	36.1
Rebounding margin	+6.4	-
Assists	**279**	**169**
Assists per game	17.4	10.6
Turnovers	**196**	**252**
Turnovers per game	12.3	15.8
Turnover margin	+3.5	-
Assist/turnover ratio	1.4	0.7
Steals	**144**	**102**
Steals per game	9.0	6.4
Blocks	**95**	**55**
Blocks per game	5.9	3.4
Winning streak	**5**	**-**
Home win streak	8	-
Attendance	**138825**	**56437**
Home games-Avg/Game	8-17353	8-7055
Neutral site-Avg/Game	-	0-0

Team Results

Date	Opponent		Score	Att.
01/02/2025	at Missouri	W	83-52	5154
01/05/2025	at Mississippi St.	W	95-68	6164
01/09/2025	Texas A&M	W	90-49	15479
01/12/2025	Texas	W	67-50	18000
01/16/2025	at Alabama	W	76-58	3669
01/19/2025	Oklahoma	W	101-60	18000
01/24/2025	LSU	W	66-56	18000
01/27/2025	at Tennessee	W	70-63	12033
02/02/2025	Auburn	W	83-66	18000
02/06/2025	at Georgia	W	74-42	6031
02/09/2025	at Texas	L	62-66	10517
02/13/2025	Florida	W	101-63	16708
02/20/2025	Arkansas	W	95-55	16638
02/23/2025	at Vanderbilt	W	82-54	7805
02/27/2025	at Ole Miss	W	75-59	5064
03/02/2025	Kentucky	W	78-66	18000

2024-25 South Carolina Women's Basketball
Combined Team Statistics
All games

Game Records

Record	Overall	Home	Away	Neutral
ALL GAMES	32-3	16-1	8-2	8-0
CONFERENCE	15-1	8-0	7-1	0-0
NON-CONFERENCE	17-2	8-1	1-1	8-0

Score by Periods

Team	1st	2nd	3rd	4th	OT	TOT
South Carolina	692	695	725	716	0	2828
Opponents	470	467	517	553	0	2007

Team Box Score

No.	Player				Total		3-Point		F-Throw		Rebounds											
		GP-GS	MIN	AVG	FG-FGA	FG%	3FG-3FGA	3FG%	FT-FTA	FT%	OFF	DEF	TOT	AVG	PF	DQ	A	TO	BLK	STL	PTS	AVG
8	EDWARDS, Joyce	35-1	746:51	21.3	181-329	.550	0-3	.000	99-127	.780	78	93	171	4.9	56	0	40	62	19	39	461	13.2
12	FULWILEY, MiLaysia	35-0	665:49	19.0	155-369	.420	30-114	.263	74-95	.779	23	78	101	2.9	51	0	67	64	27	57	414	11.8
21	KITTS, Chloe	34-34	740:02	21.8	138-261	.529	6-19	.316	62-76	.816	100	169	269	7.9	56	0	71	48	18	28	344	10.1
0	PAOPAO, Te-Hina	35-35	873:40	25.0	130-290	.448	56-151	.371	24-30	.800	13	84	97	2.8	29	0	103	43	13	37	340	9.7
5	JOHNSON, Tessa	33-0	705:43	21.4	100-208	.481	42-100	.420	41-51	.804	15	56	71	2.2	35	0	53	39	12	22	283	8.6
20	FEAGIN, Sania	35-35	676:01	19.3	117-190	.616	2-5	.400	46-58	.793	55	104	159	4.5	72	0	45	57	53	25	282	8.1
2	WATKINS, Ashlyn	14-0	265:04	18.9	43-84	.512	0-2	.000	15-22	.682	32	53	85	6.1	17	0	15	11	26	18	101	7.2
23	HALL, Bree	35-35	813:59	23.3	78-207	.377	41-107	.383	27-40	.675	29	81	110	3.1	41	0	37	21	8	23	224	6.4
25	JOHNSON, Raven	35-35	830:41	23.7	71-196	.362	21-74	.284	13-20	.650	40	110	150	4.3	31	0	101	35	18	50	176	5.0
1	MCDANIEL, Maddy	26-0	317:52	12.2	33-66	.500	3-12	.250	19-28	.679	2	22	24	0.9	15	0	50	17	1	20	88	3.4
30	DAUDA, Maryam	30-0	193:57	6.5	16-51	.314	5-22	.227	23-30	.767	21	37	58	1.9	25	0	3	12	5	8	60	2.0
15	TAC, Adhel	22-0	86:09	3.9	12-29	.414	0-0	.000	10-16	.625	15	22	37	1.7	20	0	1	5	2	1	34	1.5
35	WALKER, Sakima	15-0	84:11	5.6	8-20	.400	0-0	.000	5-7	.714	7	4	11	0.7	11	0	4	3	2	2	21	1.4
Team											62	80	142					9				
Total		**35**	**7000**		**1082-2300**	**.470**	**206-609**	**.338**	**458-600**	**.763**	**492**	**993**	**1485**	**42.4**	**459**	**0**	**590**	**426**	**204**	**330**	**2828**	**80.8**
Opponents		**35**	**7000**		**761-2163**	**.352**	**183-627**	**.292**	**302-425**	**.711**	**428**	**765**	**1193**	**34.1**	**577**	**11**	**402**	**587**	**110**	**218**	**2007**	**57.3**

Team Statistics

	SC	OPP
Scoring	**2828**	**2007**
Points per game	80.8	57.3
Scoring margin	+23.5	-
Field goals-att	**1082-2300**	**761-2163**
Field goal pct	.470	.352
3 point fg-att	**206-609**	**183-627**
3-point FG pct	.338	.292
3-pt FG made per game	5.9	5.2
Free throws-att	**458-600**	**302-425**
Free throw pct	.763	.711
F-Throws made per game	13.1	8.6
Rebounds	**1485**	**1193**
Rebounds per game	42.4	34.1
Rebounding margin	+8.3	-
Assists	**590**	**402**
Assists per game	16.9	11.5
Turnovers	**426**	**587**
Turnovers per game	12.2	16.8
Turnover margin	+4.6	-
Assist/turnover ratio	1.4	0.7
Steals	**330**	**218**
Steals per game	9.4	6.2
Blocks	**204**	**110**
Blocks per game	5.8	3.1
Winning streak	**9**	**-**
Home win streak	4	-
Attendance	**279423**	**75105**
Home games-Avg/Game	17-16437	10-7511
Neutral site-Avg/Game	-	8-8815

Team Results

Date	Opponent		Score	Att.
11/04/2024	vs Michigan	W	68-62	6397
11/10/2024	vs NC State	W	71-57	15424
11/14/2024	Coppin St.	W	92-60	15550
11/17/2024	East Carolina	W	95-44	18000
11/20/2024	at Clemson	W	77-45	5008
11/24/2024	at UCLA	L	62-77	13660
11/28/2024	vs Iowa St.	W	76-36	2122
11/30/2024	vs Purdue	W	99-51	1913
12/05/2024	Duke	W	81-70	15677
12/08/2024	vs TCU	W	85-52	8004
12/15/2024	South Fla.	W	78-62	16501
12/19/2024	Charleston So.	W	82-46	15154
12/29/2024	Wofford	W	93-47	17711
01/02/2025	at Missouri	W	83-52	5154
01/05/2025	at Mississippi St.	W	95-68	6164
01/09/2025	Texas A&M	W	90-49	15479
01/12/2025	Texas	W	67-50	18000
01/16/2025	at Alabama	W	76-58	3669
01/19/2025	Oklahoma	W	101-60	18000
01/24/2025	LSU	W	66-56	18000
01/27/2025	at Tennessee	W	70-63	12033
02/02/2025	Auburn	W	83-66	18000
02/06/2025	at Georgia	W	74-42	6031
02/09/2025	at Texas	L	62-66	10517
02/13/2025	Florida	W	101-63	16708
02/16/2025	UConn	L	58-87	18000
02/20/2025	Arkansas	W	95-55	16638
02/23/2025	at Vanderbilt	W	82-54	7805
02/27/2025	at Ole Miss	W	75-59	5064
03/02/2025	Kentucky	W	78-66	18000
03/07/2025	vs Vanderbilt	W	84-63	9853
03/08/2025	vs Oklahoma	W	93-75	13275
03/09/2025	vs Texas	W	64-45	13532
03/21/2025	Tennessee Tech	W	108-48	11683
03/23/2025	Indiana	W	64-53	12322