

SOUTH CAROLINA WOMEN'S BASKETBALL



3 NCAA CHAMPIONSHIPS • 7 NCAA FINAL FOURS • 9 SEC CHAMPIONSHIPS • 9 SEC TOURNAMENT TITLES • 26 ALL-AMERICANS

Assoc. AD Comms/PR: Diana Koval | Office: 803.777.7977 | Cell: 314.369.6050 | Email: dkoval@mailbox.sc.edu
Web: www.GamecocksOnline.com | X: @GamecockWBB | Instagram: @GamecockWBB | TikTok: @GamecockWBB | Facebook: @GamecockWBB

EXHIBITION #1 • OCTOBER 24 • 7 PM ET • COLUMBIA, SC • COLONIAL LIFE ARENA

#2/2 GAMECOCKS 0-0

Head Coach: Dawn Staley
Record at SC: 475-110 (17th)
Career Record: 647-190 (26th)
Top Scorer: Joyce Edwards (12.7)
Top Rebounder: Joyce Edwards (5.0)



ANDERSON 0-0

Head Coach: Jonathon Barbaree
Record at AU: 196-79 (10th)
Career Record: 220-114 (12th)
Top Scorer: Rose Gravel (11.0)
Top Rebounder: Rose Gravel (7.7)

THE SERIES

SC Record/Staley Era: 3-6 / 0-0
H: 2-0 A: 0-3 N: 1-2 (1 gm unknown location)
Current Streak: Won 1
Last Meeting: W, 87-64, 2/15/78, in Columbia

HOW TO FOLLOW

TV: None
Radio: None
Live Stats: StatBroadcast

GAMECOCK NOTABLES

- South Carolina has two exhibition games scheduled for the second-straight season, including a neutral site contest against an NCAA Div. I opponent.
- Since 2009-10, South Carolina is 16-0 in exhibition games against colleges, winning those games by an average of 56.2 points.
- South Carolina head coach Dawn Staley is entering her 26th season as a head coach and her 18th leading the Gamecocks. She has led South Carolina to eight 30-win seasons since 2015-16, including at least 35 wins in each of the last four seasons. In the last three seasons, the Gamecocks are 109-5 with two of their three national championships coming in that span.
- South Carolina's 2025-26 schedule includes 10 games against teams ranked in the preseason national polls. Three of those games are in non-conference action, and six of the 10 are against other preseason top-10 opponents.
- ESPN rated Ta'Niya Latson the most impactful transfer heading into the 2025-26 season. The nation's leading scorer last season at 25.2 points per game, the Florida State transfer chose to join the Gamecocks because of Staley's proven ability to prepare player for the WNBA by expanding their game beyond their comfort level.
- SEC coaches tapped Latson and sophomore forward Joyce Edwards for Preseason All-SEC First Team honors while picking the four-time reigning SEC champion Gamecocks to finish second in the conference.
- Senior point guard Raven Johnson is the team's veteran leader after leading South Carolina to the Final Four every year of her career, which also includes two National Championships, four SEC regular-season titles and three SEC Tournament crowns. She is among the program's top 10 with 410 career assists.
- South Carolina legend A'ja Wilson was inducted in the USC Association of Letterman's Hall of Fame Thursday night. The honor comes following the program retiring her number last fall. The program's first National Player of Year, Wilson became the WNBA's first four-time MVP this season.

2.73

Raven Johnson's 2.73 career assist-to-turnover ratio would rank as the best in program history.

97.8

The Gamecocks have won 97.8 percent of their home games over the last six seasons (91-2), including four undefeated seasons.

134

South Carolina has been ranked in the AP top three 134 times in the Dawn Staley era, including 56 of the last 62 polls.

SCHEDULE/RESULTS

Oct. 24	Anderson (Exh.)	7 p.m.
Oct. 30	vs. North Carolina (Exh.)	6 p.m.
Nov. 3	Grand Canyon (SECN+)	7 p.m.
Nov. 7	Bowling Green (SECN+)	7 p.m.
Nov. 11	Clemson (ESPN2)	6 p.m.

The Real SC (Los Angeles)
Nov. 15 vs. Southern Cal (FOX) 9 p.m.

Nov. 19	Winthrop (SECN)	7 p.m.
Nov. 23	Queens (SECN+)	2 p.m.

Players Era Championship (Las Vegas)
Nov. 26 vs. Duke 4:30 p.m.
Nov. 27 vs. UCLA/Texas 8/10:30 p.m.

ACC/SEC Challenge
Dec. 4 at Louisville (ESPN) 7 p.m.

Dec. 7	NC Central (SECN)	Noon
Dec. 14	Penn State (ESPN)	3:30 p.m.
Dec. 18	at USF (ESPN2)	7 p.m.
Dec. 20	at Florida Gulf Coast	2 p.m.
Dec. 28	Providence (SECN)	Noon
Jan. 1	Alabama* (SECN+)	2 p.m.
Jan. 4	at Florida* (SECN)	2 p.m.
Jan. 8	at Arkansas* (SECN+)	7:30 p.m.
Jan. 11	Georgia* (SECN)	2 p.m.
Jan. 15	Texas* (ESPN2)	7 p.m.
Jan. 18	at Coppin State (ESPN+)	Noon
Jan. 22	at Oklahoma* (ESPN)	7 p.m.
Jan. 25	Vanderbilt* (ESPN)	3 p.m.
Jan. 29	at Auburn* (SECN)	9 p.m.
Feb. 2	at Texas A&M* (ESPN2/U)	8 p.m.
Feb. 5	Mississippi State* (SECN)	6:30 p.m.
Feb. 8	Tennessee* (ABC)	3 p.m.
Feb. 14	at LSU* (ABC)	8:30 p.m.
Feb. 19	at Alabama* (SECN)	8:30 p.m.
Feb. 22	Ole Miss* (ESPN/2)	Noon
Feb. 26	Missouri* (SECN)	8 p.m.
Mar. 1	at Kentucky* (SECN+)	2 p.m.

Mar. 4-8 SEC Tournament (Greenville, SC)

* indicates SEC game
All times Eastern
TV outlet listed in parentheses (WSN in Women's Sports Network;
SECN is SEC Network; SECN+ is SEC Network online via the ESPN app.

TALE OF THE TAPE (2024-25 STATS)

SOUTH CAROLINA	79.1	.465	.340	5.7	.760	13.1	58.0	+21.1	.356	.292	+7.6	16.3	+4.1	5.7	9.1
	Points	FG%	3FG%	3FGM per Game	FT%	FTM per Game	Scoring Def.	Scoring Margin	FG% Def.	3FG% Def.	Reb. Margin	Assist Avg.	TO Margin	Blocks Avg.	Steals Avg.
ANDERSON	73.5	.416	.295	5.1	.689	11.9	65.2	+8.3	.385	.262	+5.5	14.9	+0.2	3.4	9.1

TA'NIYA LATSON

5-8 • Sr. • G • Miami, FL

tuh-NYE-uh LAT-son

00



Preseason All-SEC 1st Team, All-America ... 3x All-America, All-ACC 1st Team ... led NCAA in ppg last season ... efficient scorer and distributor, looking to further expand her game in final college season.

2024-25*	Career*	Career Highs
PPG 25.2	22.5	Pt: 40 at Va. Tech, 1/2/25*
APG 4.6	3.9	Rb: 11 vs. TTU, 11/29/24**
FG% .451	.448	Ast: 12 at Va., 2/6/25*
3FG% .343	.326	Stl: 8 vs. Presby, 12/15/22*
FT% .818	.842	3FG: 5 vs. Miami, 1/19/25*

MADDY McDANIEL

5-9 • So. • G • Upper Marlboro, Md.

1



Court vision ... can get to the rim ... makes good decisions ... played in 30 games last season ... 3.0 A:TO ... McDonald's All-American ... No. 14 player in Class of 2024.

2024-25	Career	Career Highs
PPG 3.1	3.1	Pt: 10 vs. Purdue, 11/30/24
RPG 0.8	0.8	Rb: 4 vs. USF, 12/15/24*
APG 1.7	1.7	Ast: 6 vs. ECU, 11/17/24
FG% .500	.500	Stl: 4 vs. ECU, 11/17/24
FT% .688	.688	3FG: 1 vs. Fla., 2/13/25*

TESSA JOHNSON

6-0 • Jr. • G • Albertville, MN

5



Multi-level scoring threat ... career-high ppg, apg, FG% last season ... SEC champion and NCAA Final Four every year of her career ... 2024 NCAA Final Four All-Tournament Team.

2024-25	Career	Career Highs
PPG 8.4	7.5	Pt: 22 at Miss. St., 1/5/25
APG 1.5	1.3	Rb: 7 vs. Md., 11/12/23
FG% .474	.462	A: 6 vs. TN Tech, 3/21/25*
3FG% .430	.431	Stl: 3 vs. Ala., 2/22/24*
FT% .825	.843	3FG: 4 at Miss. St., 1/5/25*

JOYCE EDWARDS

6-3 • So. • F • Camden, SC

8



Preseason All-SEC 1st Team ... 2025 All-Amer., 1st-Team All-SEC ... top returning scorer and rebounder ... size, speed, skill and feel for the game ... 2025 FIBA AmeriCup gold medal.

Season	Career	Career Highs
PPG 12.7	12.7	Pt: 28 vs. Fla., 2/13/25
RPG 5.0	5.0	Rb: 12 at Vandy, 2/23/25
BPG 0.5	0.5	Blk: 2 at Vandy, 2/23/25*
FG% .529	.529	Ast: 6 vs. Texas, 4/4/25
FT% .777	.777	Stl: 4 vs. NC St., 11/10/24

MADINA OKOT

6-6 • Sr. • C • Mumias, Kenya

mah-DEAN-uh oh-COAT

11



Size and strength to play inside with expanding range on her shot ... led SEC in FG% and fourth in rebounding last season ... 12 double-doubles in 34 games in lone season at Mississippi State.

2024-25*	Career*	Career Highs
PPG 11.3	11.3	Pt: 26 at UMES, 12/20/24*
RPG 9.6	9.6	Rb: 23 at Vandy, 2/13/25*
BPG 1.1	1.1	Blk: 4 at Mizzou, 1/27/25*
FG% .649	.649	Ast: 3 at Fla., 2/26/25**
FT% .625	.625	Stl: 5 vs. Ala. St., 11/13/24*

ADHEL TAC

6-5 • So. • F • Grand Prairie, TX

uh-DELL TACK

15



Interior presence ... high motor ... can impact the game in many ways ... played in 23 gms ... enrolled in Jan. 2024 after season-ending injury (her 2nd in as many years) ... No. 28 in Class of 2024.

2024-25	Career	Career Highs
PPG 1.6	1.6	Pt: 9 at Mizzou, 1/2/25
RPG 1.6	1.6	Rb: 6 at Mizzou, 1/2/25
BPG 0.1	0.1	Blk: 1 at Mizzou, 1/2/25*
FG% .419	.419	Ast: 1 vs. Ark., 2/20/25
FT% .625	.625	Stl: 1 vs. Texas, 4/4/25*

* indicates includes games at previous NCAA Div. I institution

* indicates has happened multiple times, most recent listed

CHLOE KITTS

6-2 • Sr. • F • Oviedo, FL

21

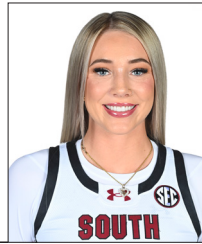

Tenacious; improved physical, mental strength ... will not play this season after ACL surgery in Oct. 2025 ... in 2025 SEC Tourn and NCAA Regional MVP, All-American, team's top rebounder.

2024-25	Career	Career Highs
PPG 10.2	8.1	Pt: 25 vs Vandy, 3/7/25
RPG 7.7	5.8	Rb: 14 vs Mich., 11/4/24*
APG 1.9	1.5	Blk: 5 vs Mizzou, 2/8/24
FG% .520	.523	Ast: 10 at Miss., 2/27/25
FT% .798	.734	Stl: 4 at Miss., 2/27/25

AYLA McDOWELL

6-1 • Fr. • G • Cypress, TX

EYE-luh

24



Three-level scorer, able to guard every position ... great size and athleticism ... amassed over 2,700 points in high school ... McDonald's All-American, No 15 in 2025 Class ... Brazil National Team Pool.

2024-25	Career	Career Highs
PPG —	—	Pt: —
APG —	—	Rb: —
FG% —	—	Ast: —
3FG% —	—	Stl: —
FT% —	—	3FG: —

RAVEN JOHNSON

5-9 • Sr. • G • Atlanta, GA

25



Great instincts ... quick with the ball and good decision-maker ... led team to winning at every level ... 10th in program history in assists ... 2024 All-SEC, 2025 SEC All-Defensive Team.

Season	Career	Career Highs
PPG 4.9	5.6	Pt: 18 v. SDSU, 11/20/23
RPG 4.5	4.1	Rb: 15 at Tenn., 2/15/24
APG 2.8	3.6	A: 17 v. Clems., 11/16/23
FG% .350	.393	Stl: 6 vs Auburn, 2/2/25
FT% .682	.639	Blk: 2 v. Texas, 1/12/25*

MARYAM DAUDA

6-4 • Sr. • F • Bentonville, Ark.

MARE-ee-um DOW-duh

30



Keeps defenders off balance ... great footwork inside ... effective outside shooter ... has played in 102 career games, including 34 last season ... career-high 10.1 ppg, 6.3 rpg in sophomore year.

2024-25	Career*	Career Highs
PPG 2.0	5.1	Pt: 22 at Tulsa, 3/21/24*
RPG 1.9	3.6	Rb: 13 v. Miss St., 1/11/24*
FG% .312	.429	Blk: 10 at Ala., 1/14/24*
3FG% .250	.295	Ast: 5 at Ala., 1/14/24
FT% .750	.752	Stl: 4 v. UGa, 1/7/24*

AGOT MAKEER

6-0 • Fr. • G • Thunder Bay, Ontario

uh-GOT muh-KEER

44



Size, speed, versatility to spread the floor ... highly competitive ... McDonald's All-American, No 6 in 2025 Class ... led Montverde to national runner-up ... played for team Canada in U17 and U19 events.

2024-25	Career	Career Highs
PPG —	—	Pt: —
APG —	—	Rb: —
FG% —	—	Ast: —
3FG% —	—	Stl: —
FT% —	—	3FG: —

DAWN STALEY

At SC: 475-110 (18th season)

Career: 647-190 (26th season)

HC



- 3 National Championships, including 10th undefeated title season in NCAA history (2024)
- 7 Final Fours in last 10 NCAA Tournaments
- 9 SEC Regular-Season Championships
- 9 SEC Tournament Championships
- 6th in winning percentage (.773) among active NCAA Div. I coaches (min. 15 years)
- 12 WNBA Draft picks since 2020 – more than any other program in that time

2024-25 FINAL STATS



2024-25 South Carolina Women's Basketball
Combined Team Statistics
All games

Page 1/1
as of Apr 23, 2025

Game Records

Record	Overall	Home	Away	Neutral
ALL GAMES	35-4	16-1	8-2	11-1
CONFERENCE	15-1	8-0	7-1	0-0
NON-CONFERENCE	20-3	8-1	1-1	11-1

Score by Periods

Team	1st	2nd	3rd	4th	OT	TOT
South Carolina	757	751	794	784	0	3086
Opponents	534	529	589	611	0	2263

Team Box Score

No.	Player				Total		3-Point		F-Throw		Rebounds											
		GP-GS	MIN	AVG	FG-FGA	FG%	3FG-3FGA	3FG%	FT-FTA	FT%	OFF	DEF	TOT	AVG	PF	DQ	A	TO	BLK	STL	PTS	AVG
8	EDWARDS, Joyce	39-1	831:08	21.3	193-365	.529	0-3	.000	108-139	.777	85	110	195	5.0	63	0	48	69	21	42	494	12.7
12	FULWILEY, MiLaysia	39-0	737:29	18.9	173-406	.426	33-128	.258	79-102	.775	25	84	109	2.8	56	0	77	73	30	60	458	11.7
21	KITTS, Chloe	38-38	850:11	22.4	153-294	.520	7-21	.333	75-94	.798	107	186	293	7.7	65	0	73	58	19	28	388	10.2
0	PAOPAO, Te-Hina	39-39	980:15	25.1	140-315	.444	60-162	.370	28-38	.737	14	91	105	2.7	34	0	111	48	13	42	368	9.4
5	JOHNSON, Tessa	37-0	783:00	21.2	108-228	.474	46-107	.430	47-57	.825	16	64	80	2.2	45	0	54	46	13	25	309	8.4
20	FEAGIN, Sania	39-39	772:30	19.8	131-218	.601	2-6	.333	51-64	.797	57	120	177	4.5	81	0	50	67	58	29	315	8.1
2	WATKINS, Ashlyn	14-0	265:04	18.9	43-84	.512	0-2	.000	15-22	.682	32	53	85	6.1	17	0	15	11	26	18	101	7.2
23	HALL, Bree	39-39	918:27	23.6	86-225	.382	44-115	.383	28-42	.667	30	86	116	3.0	48	0	40	25	9	25	244	6.3
25	JOHNSON, Raven	39-39	944:25	24.2	76-217	.350	23-78	.295	15-22	.682	49	125	174	4.5	35	0	108	39	24	54	190	4.9
1	MCDANIEL, Maddy	30-0	328:41	11.0	34-68	.500	3-13	.231	22-32	.688	2	23	25	0.8	18	0	51	17	1	21	93	3.1
30	DAUDA, Maryam	34-0	217:17	6.4	18-56	.321	6-24	.250	27-36	.750	26	39	65	1.9	29	0	4	14	5	8	69	2.0
15	TAC, Adhel	23-0	87:23	3.8	13-31	.419	0-0	.000	10-16	.625	15	22	37	1.6	20	0	1	5	2	2	36	1.6
35	WALKER, Sakima	15-0	84:11	5.6	8-20	.400	0-0	.000	5-7	.714	7	4	11	0.7	11	0	4	3	2	2	21	1.4
Team											73	89	162					9				
Total		39	7800		1176-2527	.465	224-659	.340	510-671	.760	538	1096	1634	41.9	522	0	636	484	223	356	3086	79.1
Opponents		39	7800		857-2405	.356	200-684	.292	349-489	.714	477	860	1337	34.3	650	13	453	643	126	247	2263	58.0

Team Statistics

	SC	OPP
Scoring	3086	2263
Points per game	79.1	58.0
Scoring margin	+21.1	-
Field goals-att	1176-2527	857-2405
Field goal pct	.465	.356
3 point fg-att	224-659	200-684
3-point FG pct	.340	.292
3-pt FG made per game	5.7	5.1
Free throws-att	510-671	349-489
Free throw pct	.760	.714
F-Throws made per game	13.1	8.9
Rebounds	1634	1337
Rebounds per game	41.9	34.3
Rebounding margin	+7.6	-
Assists	636	453
Assists per game	16.3	11.6
Turnovers	484	643
Turnovers per game	12.4	16.5
Turnover margin	+4.1	-
Assist/turnover ratio	1.3	0.7
Steals	356	247
Steals per game	9.1	6.3
Blocks	223	126
Blocks per game	5.7	3.2
Winning streak	0	-
Home win streak	4	-
Attendance	279423	75105
Home games-Avg/Game	17-16437	10-7511
Neutral site-Avg/Game	-	12-11028

Team Results

Date	Opponent		Score	Att.
11/04/2024	vs Michigan	W	68-62	6397
11/10/2024	vs NC State	W	71-57	15424
11/14/2024	Coppin St.	W	92-60	15550
11/17/2024	East Carolina	W	95-44	18000
11/20/2024	at Clemson	W	77-45	5008
11/24/2024	at UCLA	L	62-77	13660
11/28/2024	vs Iowa St.	W	76-36	2122
11/30/2024	vs Purdue	W	99-51	1913
12/05/2024	Duke	W	81-70	15677
12/08/2024	vs TCU	W	85-52	8004
12/15/2024	South Fla.	W	78-62	16501
12/19/2024	Charleston So.	W	82-46	15154
12/29/2024	Wofford	W	93-47	17711
01/02/2025	at Missouri	W	83-52	5154
01/05/2025	at Mississippi St.	W	95-68	6164
01/09/2025	Texas A&M	W	90-49	15479
01/12/2025	Texas	W	67-50	18000
01/16/2025	at Alabama	W	76-58	3669
01/19/2025	Oklahoma	W	101-60	18000
01/24/2025	LSU	W	66-56	18000
01/27/2025	at Tennessee	W	70-63	12033
02/02/2025	Auburn	W	83-66	18000
02/06/2025	at Georgia	W	74-42	6031
02/09/2025	at Texas	L	62-66	10517
02/13/2025	Florida	W	101-63	16708
02/16/2025	UConn	L	58-87	18000
02/20/2025	Arkansas	W	95-55	16638
02/23/2025	at Vanderbilt	W	82-54	7805
02/27/2025	at Ole Miss	W	75-59	5064
03/02/2025	Kentucky	W	78-66	18000
03/07/2025	vs Vanderbilt	W	84-63	9853
03/08/2025	vs Oklahoma	W	93-75	13275
03/09/2025	vs Texas	W	64-45	13532
03/21/2025	Tennessee Tech	W	108-48	11683
03/23/2025	Indiana	W	64-53	12322
03/28/2025	vs Maryland	W	71-67	11055
03/30/2025	vs Duke	W	54-50	11252
04/04/2025	vs Texas	W	74-57	19731
04/06/2025	vs UConn	L	59-82	19777