

SOUTH CAROLINA WOMEN'S BASKETBALL



3 NCAA CHAMPIONSHIPS • 7 NCAA FINAL FOURS • 9 SEC CHAMPIONSHIPS • 9 SEC TOURNAMENT TITLES • 26 ALL-AMERICANS

Assoc. AD Comms/PR: Diana Koval | Office: 803.777.7977 | Cell: 314.369.6050 | Email: dkoval@mailbox.sc.edu
Web: www.GamecocksOnline.com | X: @GamecockWBB | Instagram: @GamecockWBB | TikTok: @GamecockWBB | Facebook: @GamecockWBB

EXHIBITION #2 • BAD BOY MOWERS SERIES - ATLANTA • OCTOBER 30 • 6 PM ET • STATE FARM ARENA

#2/2 GAMECOCKS

0-0

Head Coach: Dawn Staley
Record at SC: 475-110 (17th)
Career Record: 647-190 (26th)
Top Scorer: Joyce Edwards (12.7)
Top Rebounder: Joyce Edwards (5.0)



#11/11 NORTH CAROLINA

0-0

Head Coach: Courtney Banghart
Record at UNC: 125-64 (7th)
Career Record: 379-167 (19th)
Top Scorer: Reniya Kelly (9.6)
Top Rebounder: Indya Nivar (4.5)

THE SERIES

SC Record/Staley Era: 11-11 / 5-4
H: 3-1 A: 3-2 N: 5-7
Current Streak: Won 4
Last Meeting: W, 88-41, 3/24/24 in Columbia

HOW TO FOLLOW

TV: None
Radio: 98.5 FM WOMG (Brad Muller)
Live Stats: GamecocksOnline.com

GAMECOCK NOTABLES

- South Carolina head coach Dawn Staley is entering her 26th season as a head coach and her 18th leading the Gamecocks. She has led South Carolina to eight 30-win seasons since 2015-16, including at least 35 wins in each of the last four seasons. In the last three seasons, the Gamecocks are 109-5 with two of their three national championships coming in that span and SEC Regular-Season and Tournament championships each season.
- The Gamecocks are facing another NCAA Div. I opponent in an exhibition game for the third straight season, but this is their first such meeting against another ranked opponent. South Carolina is 2-0 in its previous Div. I exhibition games (Rutgers, 10/22/23; Memphis, 10/15/24). In the Dawn Staley era of playing colleges in exhibition games, South Carolina is 17-0, including last week's 112-31 win over Anderson to open this season.
- South Carolina's 2025-26 schedule includes 10 games against teams ranked in the preseason national polls. Three of those games are in non-conference action, and six of the 10 are against other preseason top-10 opponents..
- The Gamecocks open the 2025-26 seasons ranked No. 2 in both national polls. They have been ranked in the AP top three 134 times in the Dawn Staley era, including 56 of the last 62 polls.
- South Carolina is well represented in the Naismith Hall of Fame position award watch lists coming out this week. With a different position released each day this week, Gamecocks already announced are Raven Johnson (Nancy Lieberman Point Guard), Ta'Niya Latson (Ann Meyers Drysdale Shooting Guard) and Maryam Dauda (Cheryl Miller Small Forward). The Katrina McClain Power Forward and Lisa Leslie Center Award watchlists will be announced on Thursday and Friday. Gamecocks have a strong history with this award, claiming five Lisa Leslie Awards (A'ja Wilson, 2018; Aliyah Boston, 2020-23) and one Ann Meyers Drysdale Award (Zia Cooke, 2023).
- Gamecock newcomers had strong debuts in the team's first exhibition game. In the commanding win over Anderson, Madina Okot posted 17 points, 15 rebounds and six blocks. Freshman Agot Makeer poured in 16 points on 5-of-9 shooting to go with five steals, and Ta'Niya Latson added 14 points.
- Following her honorable mention All-America freshman season, Joyce Edwards had a busy off-season with multiple international assignments as she represented USA Basketball at the FIBA 3x3 Nations League Americas Conference 2 after helping the U.S. to gold at the FIBA AmeriCup. She unofficially opened her sophomore season with a box score stuffing effort against Anderson with 27 points, including a pair of 3s, eight rebounds, three assists and three steals.
- Atlanta native and senior point guard Raven Johnson is the team's veteran leader after leading South Carolina to the Final Four every year of her career, which also includes two National Championships, four SEC regular-season titles and three SEC Tournament crowns. She is among the program's top 10 with 410 career assists.
- ESPN rated Ta'Niya Latson the most impactful transfer heading into the 2025-26 season. The nation's leading scorer last season at 25.2 points per game, the Florida State transfer chose to join the Gamecocks because of Staley's proven ability to prepare player for the WNBA by expanding their game beyond their comfort level.

SCHEDULE/RESULTS

Oct. 24	Anderson (Exh.)	W, 112-31
Oct. 30	vs. #11/11 North Carolina (Exh.)	6 p.m.
Nov. 3	Grand Canyon (SECN+)	7 p.m.
Nov. 7	Bowling Green (SECN+)	7 p.m.
Nov. 11	Clemson (ESPN2)	6 p.m.

The Real SC (Los Angeles)
Nov. 15 vs. Southern Cal (FOX) 9 p.m.

Nov. 19	Winthrop (SECN)	7 p.m.
Nov. 23	Queens (SECN+)	2 p.m.

Players Era Championship (Las Vegas)
Nov. 26 vs. Duke 4:30 p.m.
Nov. 27 vs. UCLA/Texas 8/10:30 p.m.

ACC/SEC Challenge
Dec. 4 at Louisville (ESPN) 7 p.m.

Dec. 7	NC Central (SECN)	Noon
Dec. 14	Penn State (ESPN)	3:30 p.m.
Dec. 18	at USF (ESPN2)	7 p.m.
Dec. 20	at Florida Gulf Coast	2 p.m.
Dec. 28	Providence (SECN)	Noon
Jan. 1	Alabama* (SECN+)	2 p.m.
Jan. 4	at Florida* (SECN)	2 p.m.
Jan. 8	at Arkansas* (SECN+)	7:30 p.m.
Jan. 11	Georgia* (SECN)	2 p.m.
Jan. 15	Texas* (ESPN2)	7 p.m.
Jan. 18	at Coppin State (ESPN+)	Noon
Jan. 22	at Oklahoma* (ESPN)	7 p.m.
Jan. 25	Vanderbilt* (ESPN)	3 p.m.
Jan. 29	at Auburn* (SECN)	9 p.m.
Feb. 2	at Texas A&M* (ESPN2/U)	8 p.m.
Feb. 5	Mississippi State* (SECN)	6:30 p.m.
Feb. 8	Tennessee* (ABC)	3 p.m.
Feb. 14	at LSU* (ABC)	8:30 p.m.
Feb. 19	at Alabama* (SECN)	8:30 p.m.
Feb. 22	Ole Miss* (ESPN/2)	Noon
Feb. 26	Missouri* (SECN)	8 p.m.
Mar. 1	at Kentucky* (SECN+)	2 p.m.

Mar. 4-8 SEC Tournament (Greenville, SC)

* indicates SEC game
All times Eastern
TV outlet listed in parentheses (WSN in Women's Sports Network;
SECN is SEC Network; SECN+ is SEC Network online via the ESPN app.

TALE OF THE TAPE (2024-25 STATS)

SOUTH CAROLINA	79.1	.465	.340	5.7	.760	13.1	58.0	+21.1	.356	.292	+7.6	16.3	+4.1	5.7	9.1
	Points	FG%	3FG%	3FGM per Game	FT%	FTM per Game	Scoring Def.	Scoring Margin	FG% Def.	3FG% Def.	Reb. Margin	Assist Avg.	TO Margin	Blocks Avg.	Steals Avg.
NORTH CAROLINA	69.6	.421	.335	7.3	.667	10.0	57.3	+12.4	.361	.292	+2.5	13.8	+3.7	3.9	7.8

T'NIYA LATSON

5-8 • Sr. • G • Miami, FL

tuh-NYE-uh LAT-son

00



Preseason All-SEC 1st Team, All-America ... 3x All-America, All-ACC 1st Team ... led NCAA in ppg last season ... efficient scorer and distributor, looking to further expand her game in final college season.

2024-25*	Career*	Career Highs
PPG 25.2	22.5	Pt: 40 at Va. Tech, 1/2/25*
APG 4.6	3.9	Rb: 11 vs. TTU, 11/29/24**
FG% .451	.448	Ast: 12 at Va., 2/6/25*
3FG% .343	.326	Stl: 8 vs. Presby, 12/15/22*
FT% .818	.842	3FG: 5 vs. Miami, 1/19/25*

MADDY McDANIEL

5-9 • So. • G • Upper Marlboro, Md.

1



Court vision ... can get to the rim ... makes good decisions ... played in 30 games last season ... 3.0 A:TO ... McDonald's All-American ... No. 14 player in Class of 2024.

2024-25	Career	Career Highs
PPG 3.1	3.1	Pt: 10 vs. Purdue, 11/30/24
RPG 0.8	0.8	Rb: 4 vs. USF, 12/15/24*
APG 1.7	1.7	Ast: 6 vs. ECU, 11/17/24
FG% .500	.500	Stl: 4 vs. ECU, 11/17/24
FT% .688	.688	3FG: 1 vs. Fla., 2/13/25*

TESSA JOHNSON

6-0 • Jr. • G • Albertville, MN

5



Multi-level scoring threat ... career-high ppg, apg, FG% last season ... SEC champion and NCAA Final Four every year of her career ... 2024 NCAA Final Four All-Tournament Team.

2024-25	Career	Career Highs
PPG 8.4	7.5	Pt: 22 at Miss. St., 1/5/25
APG 1.5	1.3	Rb: 7 vs. Md., 11/12/23
FG% .474	.462	A: 6 vs. TN Tech, 3/21/25*
3FG% .430	.431	Stl: 3 vs. Ala., 2/22/24*
FT% .825	.843	3FG: 4 at Miss. St., 1/5/25*

JOYCE EDWARDS

6-3 • So. • F • Camden, SC

8



Preseason All-SEC 1st Team ... 2025 All-Amer., 1st-Team All-SEC ... top returning scorer and rebounder ... size, speed, skill and feel for the game ... 2025 FIBA AmeriCup gold medal.

Season	Career	Career Highs
PPG 12.7	12.7	Pt: 28 vs. Fla., 2/13/25
RPG 5.0	5.0	Rb: 12 at Vandy, 2/23/25
BPG 0.5	0.5	Blk: 2 at Vandy, 2/23/25*
FG% .529	.529	Ast: 6 vs. Texas, 4/4/25
FT% .777	.777	Stl: 4 vs. NC St., 11/10/24

MADINA OKOT

6-6 • Sr. • C • Mumias, Kenya

mah-DEAN-uh oh-COAT

11



Size and strength to play inside with expanding range on her shot ... led SEC in FG% and fourth in rebounding last season ... 12 double-doubles in 34 games in lone season at Mississippi State.

2024-25*	Career*	Career Highs
PPG 11.3	11.3	Pt: 26 at UMES, 12/20/24*
RPG 9.6	9.6	Rb: 23 at Vandy, 2/13/25*
BPG 1.1	1.1	Blk: 4 at Mizzou, 1/27/25*
FG% .649	.649	Ast: 3 at Fla., 2/26/25**
FT% .625	.625	Stl: 5 vs. Ala. St., 11/13/24*

ADHEL TAC

6-5 • So. • F • Grand Prairie, TX

uh-DELL TACK

15



Interior presence ... high motor ... can impact the game in many ways ... played in 23 gms ... enrolled in Jan. 2024 after season-ending injury (her 2nd in as many years) ... No. 28 in Class of 2024.

2024-25	Career	Career Highs
PPG 1.6	1.6	Pt: 9 at Mizzou, 1/2/25
RPG 1.6	1.6	Rb: 6 at Mizzou, 1/2/25
BPG 0.1	0.1	Blk: 1 at Mizzou, 1/2/25*
FG% .419	.419	Ast: 1 vs. Ark., 2/20/25
FT% .625	.625	Stl: 1 vs. Texas, 4/4/25*

* indicates includes games at previous NCAA Div. I institution

* indicates has happened multiple times, most recent listed

CHLOE KITTS

6-2 • Sr. • F • Oviedo, FL

21

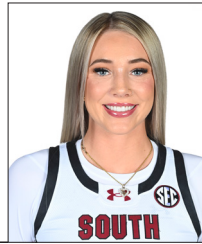

Tenacious; improved physical, mental strength ... will not play this season after ACL surgery in Oct. 2025 ... in 2025 SEC Tourn and NCAA Regional MVP, All-American, team's top rebounder.

2024-25	Career	Career Highs
PPG 10.2	8.1	Pt: 25 vs Vandy, 3/7/25
RPG 7.7	5.8	Rb: 14 vs Mich., 11/4/24*
APG 1.9	1.5	Blk: 5 vs Mizzou, 2/8/24
FG% .520	.523	Ast: 10 at Miss., 2/27/25
FT% .798	.734	Stl: 4 at Miss., 2/27/25

AYLA McDOWELL

6-1 • Fr. • G • Cypress, TX

EYE-luh

24



Three-level scorer, able to guard every position ... great size and athleticism ... amassed over 2,700 points in high school ... McDonald's All-American, No 15 in 2025 Class ... Brazil National Team Pool.

2024-25	Career	Career Highs
PPG —	—	Pt: —
APG —	—	Rb: —
FG% —	—	Ast: —
3FG% —	—	Stl: —
FT% —	—	3FG: —

RAVEN JOHNSON

5-9 • Sr. • G • Atlanta, GA

25



Great instincts ... quick with the ball and good decision-maker ... led team to winning at every level ... 10th in program history in assists ... 2024 All-SEC, 2025 SEC All-Defensive Team.

Season	Career	Career Highs
PPG 4.9	5.6	Pt: 18 v. SDSU, 11/20/23
RPG 4.5	4.1	Rb: 15 at Tenn., 2/15/24
APG 2.8	3.6	A: 17 v. Clems., 11/16/23
FG% .350	.393	Stl: 6 vs Auburn, 2/2/25
FT% .682	.639	Blk: 2 v. Texas, 1/12/25*

MARYAM DAUDA

6-4 • Sr. • F • Bentonville, Ark.

MARE-ee-um DOW-duh

30



Keeps defenders off balance ... great footwork inside ... effective outside shooter ... has played in 102 career games, including 34 last season ... career-high 10.1 ppg, 6.3 rpg in sophomore year.

2024-25	Career*	Career Highs
PPG 2.0	5.1	Pt: 22 at Tulsa, 3/21/24*
RPG 1.9	3.6	Rb: 13 v. Miss St., 1/11/24*
FG% .312	.429	Blk: 10 at Ala., 1/14/24*
3FG% .250	.295	Ast: 5 at Ala., 1/14/24
FT% .750	.752	Stl: 4 v. UGa, 1/7/24*

AGOT MAKEER

6-0 • Fr. • G • Thunder Bay, Ontario

uh-GOT muh-KEER

44



Size, speed, versatility to spread the floor ... highly competitive ... McDonald's All-American, No 6 in 2025 Class ... led Montverde to national runner-up ... played for team Canada in U17 and U19 events.

2024-25	Career	Career Highs
PPG —	—	Pt: —
APG —	—	Rb: —
FG% —	—	Ast: —
3FG% —	—	Stl: —
FT% —	—	3FG: —

DAWN STALEY

At SC: 475-110 (18th season)

Career: 647-190 (26th season)

HC



- 3 National Championships, including 10th undefeated title season in NCAA history (2024)
- 7 Final Fours in last 10 NCAA Tournaments
- 9 SEC Regular-Season Championships
- 9 SEC Tournament Championships
- 6th in winning percentage (.773) among active NCAA Div. I coaches (min. 15 years)
- 12 WNBA Draft picks since 2020 – more than any other program in that time

EXHIBITION BOX SCORE



Official Basketball Box Score - Final
Anderson (SC) at South Carolina
10/24/25 Colonial Life Arena, Columbia
2025-26 Women's Basketball

Game Time: 7:00 PM
Game Duration: 1:42

Officials: Kristen Bell, Roy Jackson, Nic Cappel

Anderson (SC) - 31 Record: 0-0

			Min	FG	3P	FT	Rebounds			Fouls		TP	AS	TO	ST	Blocks		
NO.	Name		Min	M-A	M-A	M-A	OR	DR	TOT	PF	FD					BS	BA	+/-
15	Rose Gravel	F	18:44	2-7	0-2	0-0	2	6	8	4	0	4	0	3	0	2	3	-48
1	Ciara Harris	G	32:54	5-17	0-9	0-0	1	4	5	5	2	10	0	5	2	0	2	-63
3	Jayla Cal	G	26:24	0-8	0-0	0-0	0	1	1	2	0	0	5	6	0	0	1	-61
24	Kyla Cain	G	28:32	2-11	0-6	0-0	0	3	3	4	3	4	1	1	0	0	1	-59
44	Ashlyn Sheridan	G	28:10	3-10	1-5	0-0	1	0	1	0	0	7	0	2	0	1	1	-59
23	Kyia Barrett		16:50	0-0	0-0	2-2	0	2	2	1	1	2	0	6	0	0	0	-32
32	Jessica Cooper		11:48	0-4	0-2	0-0	1	1	2	1	0	0	0	0	0	1	0	-14
00	Amilya Taft		17:09	0-2	0-0	0-0	0	0	0	2	1	0	0	0	0	0	1	-33
20	LaKeeyah Barnes		11:19	0-2	0-0	2-4	0	1	1	0	3	2	0	1	0	0	2	-20
4	Ashley Hill		04:23	0-1	0-1	0-0	0	0	0	0	0	0	1	0	0	0	0	-8
13	Ashlynn Bleisath		03:47	1-1	0-0	0-0	0	0	0	1	0	2	0	0	0	1	0	-8
Team							4	1	5	0		0		0				
Totals				13-63	1-25	4-6	9	19	28	20	10	31	7	24	2	5	11	-81

Major Fouls: NONE

Shooting By Period			
1 st	FG%	3-19	15.8%
	3PT%	0-11	0.0%
	FT%	0-0	0%
2 nd	FG%	1-12	8.3%
	3PT%	0-5	0.0%
	FT%	0-2	0%
3 rd	FG%	7-18	38.9%
	3PT%	1-5	20.0%
	FT%	0-0	0%
4 th	FG%	2-14	14.3%
	3PT%	0-4	0.0%
	FT%	4-4	100%
GM	FG%	13-63	20.6%
	3PT%	1-25	4.0%
	FT%	4-6	66.7%

Dead Ball Rebounds: 1, 0

South Carolina - 112 Record: 0-0

NO.	Name		Min	FG			3P			FT			Rebounds			Fouls		TP	AS	TO	ST	Blocks		+/-
				M-A	M-A	M-A	M-A	M-A	M-A	OR	DR	TOT	PF	FD								BS	BA	
8	Joyce Edwards	F	26:19	9-13	2-2	7-8	5	3	8	1	6	27	3	0	3	1	1	57						
11	Madina Okot	C	23:22	8-17	0-1	1-1	4	11	15	1	2	17	1	2	3	6	1	47						
00	Ta'Niya Latson	G	22:21	4-10	0-2	6-6	0	7	7	2	4	14	3	0	2	2	0	42						
5	Tessa Johnson	G	22:25	2-7	1-5	0-0	1	5	6	1	0	5	1	0	1	0	0	52						
25	Raven Johnson	G	19:35	4-6	1-3	1-2	1	1	2	0	1	10	3	1	4	0	0	41						
1	Maddy McDaniel		16:19	2-6	0-2	0-1	1	3	4	2	2	4	3	1	1	0	1	32						
44	Agot Makeer		24:27	5-9	0-1	6-6	1	5	6	1	4	16	4	1	5	0	1	49						
15	Adhel Tac		11:41	3-3	0-0	1-2	2	6	8	1	1	7	1	1	1	1	0	25						
24	Ayla McDowell		14:53	3-6	0-1	0-0	2	0	2	1	0	6	1	0	1	0	1	27						
30	Maryam Dauda		18:38	3-4	0-1	0-0	0	0	0	0	0	0	0	0	6	0	0	33						
Team							2	1	3	0		0												
Totals				43-81	4-18	22-26	19	42	61	10	20	112	20	6	22	11	5	81						

Major Fouls: NONE

Shooting By Period			
1 st	FG%	12-22	54.5%
	3PT%	3-6	50.0%
	FT%	4-5	80%
2 nd	FG%	13-26	50.0%
	3PT%	0-5	0.0%
	FT%	4-5	80%
3 rd	FG%	8-14	57.1%
	3PT%	1-5	20.0%
	FT%	7-8	87.5%
4 th	FG%	10-19	52.6%
	3PT%	0-2	0.0%
	FT%	7-8	87.5%
GM	FG%	43-81	53.1%
	3PT%	4-18	22.2%
	FT%	22-26	84.6%

Dead Ball Rebounds: 4, 0

	AND	USC
Biggest lead	0 (1 st 10:00)	81 (4 th 1:37)
Best Scoring Run	8 (3 rd 7:10)	19 (3 rd 9:26)
Lead Changes	0	
Times Tied	0	
Time with Lead	00:00	39:46

Points from	AND	USC
Turnovers	4	34
Paint	12	68
Second Chance	0	19
Fast Breaks	6	52
Bench	6	39

Period by Period Scoring					
	1st	2nd	3rd	4th	TOT
AND	6	2	15	8	31
USC	31	30	24	27	112

2024-25 FINAL STATS



2024-25 South Carolina Women's Basketball Combined Team Statistics All games

Page 1/1
as of Apr 23, 2025

Game Records

Record	Overall	Home	Away	Neutral
ALL GAMES	35-4	16-1	8-2	11-1
CONFERENCE	15-1	8-0	7-1	0-0
NON-CONFERENCE	20-3	8-1	1-1	11-1

Score by Periods

Team	1st	2nd	3rd	4th	OT	TOT
South Carolina	757	751	794	784	0	3086
Opponents	534	529	589	611	0	2263

Team Box Score

No.	Player				Total		3-Point		F-Throw		Rebounds											
		GP-GS	MIN	AVG	FG-FGA	FG%	3FG-3FGA	3FG%	FT-FTA	FT%	OFF	DEF	TOT	AVG	PF	DQ	A	TO	BLK	STL	PTS	AVG
8	EDWARDS, Joyce	39-1	831:08	21.3	193-365	.529	0-3	.000	108-139	.777	85	110	195	5.0	63	0	48	69	21	42	494	12.7
12	FULWILEY, MiLaysia	39-0	737:29	18.9	173-406	.426	33-128	.258	79-102	.775	25	84	109	2.8	56	0	77	73	30	60	458	11.7
21	KITTS, Chloe	38-38	850:11	22.4	153-294	.520	7-21	.333	75-94	.798	107	186	293	7.7	65	0	73	58	19	28	388	10.2
0	PAOPAO, Te-Hina	39-39	980:15	25.1	140-315	.444	60-162	.370	28-38	.737	14	91	105	2.7	34	0	111	48	13	42	368	9.4
5	JOHNSON, Tessa	37-0	783:00	21.2	108-228	.474	46-107	.430	47-57	.825	16	64	80	2.2	45	0	54	46	13	25	309	8.4
20	FEAGIN, Sania	39-39	772:30	19.8	131-218	.601	2-6	.333	51-64	.797	57	120	177	4.5	81	0	50	67	58	29	315	8.1
2	WATKINS, Ashlyn	14-0	265:04	18.9	43-84	.512	0-2	.000	15-22	.682	32	53	85	6.1	17	0	15	11	26	18	101	7.2
23	HALL, Bree	39-39	918:27	23.6	86-225	.382	44-115	.383	28-42	.667	30	86	116	3.0	48	0	40	25	9	25	244	6.3
25	JOHNSON, Raven	39-39	944:25	24.2	76-217	.350	23-78	.295	15-22	.682	49	125	174	4.5	35	0	108	39	24	54	190	4.9
1	MCDANIEL, Maddy	30-0	328:41	11.0	34-68	.500	3-13	.231	22-32	.688	2	23	25	0.8	18	0	51	17	1	21	93	3.1
30	DAUDA, Maryam	34-0	217:17	6.4	18-56	.321	6-24	.250	27-36	.750	26	39	65	1.9	29	0	4	14	5	8	69	2.0
15	TAC, Adhel	23-0	87:23	3.8	13-31	.419	0-0	.000	10-16	.625	15	22	37	1.6	20	0	1	5	2	2	36	1.6
35	WALKER, Sakima	15-0	84:11	5.6	8-20	.400	0-0	.000	5-7	.714	7	4	11	0.7	11	0	4	3	2	2	21	1.4
Team											73	89	162					9				
Total		39	7800		1176-2527	.465	224-659	.340	510-671	.760	538	1096	1634	41.9	522	0	636	484	223	356	3086	79.1
Opponents		39	7800		857-2405	.356	200-684	.292	349-489	.714	477	860	1337	34.3	650	13	453	643	126	247	2263	58.0

Team Statistics

	SC	OPP
Scoring	3086	2263
Points per game	79.1	58.0
Scoring margin	+21.1	-
Field goals-att	1176-2527	857-2405
Field goal pct	.465	.356
3 point fg-att	224-659	200-684
3-point FG pct	.340	.292
3-pt FG made per game	5.7	5.1
Free throws-att	510-671	349-489
Free throw pct	.760	.714
F-Throws made per game	13.1	8.9
Rebounds	1634	1337
Rebounds per game	41.9	34.3
Rebounding margin	+7.6	-
Assists	636	453
Assists per game	16.3	11.6
Turnovers	484	643
Turnovers per game	12.4	16.5
Turnover margin	+4.1	-
Assist/turnover ratio	1.3	0.7
Steals	356	247
Steals per game	9.1	6.3
Blocks	223	126
Blocks per game	5.7	3.2
Winning streak	0	-
Home win streak	4	-
Attendance	279423	75105
Home games-Avg/Game	17-16437	10-7511
Neutral site-Avg/Game	-	12-11028

Team Results

Date	Opponent		Score	Att.
11/04/2024	vs Michigan	W	68-62	6397
11/10/2024	vs NC State	W	71-57	15424
11/14/2024	Coppin St.	W	92-60	15550
11/17/2024	East Carolina	W	95-44	18000
11/20/2024	at Clemson	W	77-45	5008
11/24/2024	at UCLA	L	62-77	13660
11/28/2024	vs Iowa St.	W	76-36	2122
11/30/2024	vs Purdue	W	99-51	1913
12/05/2024	Duke	W	81-70	15677
12/08/2024	vs TCU	W	85-52	8004
12/15/2024	South Fla.	W	78-62	16501
12/19/2024	Charleston So.	W	82-46	15154
12/29/2024	Wofford	W	93-47	17711
01/02/2025	at Missouri	W	83-52	5154
01/05/2025	at Mississippi St.	W	95-68	6164
01/09/2025	Texas A&M	W	90-49	15479
01/12/2025	Texas	W	67-50	18000
01/16/2025	at Alabama	W	76-58	3669
01/19/2025	Oklahoma	W	101-60	18000
01/24/2025	LSU	W	66-56	18000
01/27/2025	at Tennessee	W	70-63	12033
02/02/2025	Auburn	W	83-66	18000
02/06/2025	at Georgia	W	74-42	6031
02/09/2025	at Texas	L	62-66	10517
02/13/2025	Florida	W	101-63	16708
02/16/2025	UConn	L	58-87	18000
02/20/2025	Arkansas	W	95-55	16638
02/23/2025	at Vanderbilt	W	82-54	7805
02/27/2025	at Ole Miss	W	75-59	5064
03/02/2025	Kentucky	W	78-66	18000
03/07/2025	vs Vanderbilt	W	84-63	9853
03/08/2025	vs Oklahoma	W	93-75	13275
03/09/2025	vs Texas	W	64-45	13532
03/21/2025	Tennessee Tech	W	108-48	11683
03/23/2025	Indiana	W	64-53	12322
03/28/2025	vs Maryland	W	71-67	11055
03/30/2025	vs Duke	W	54-50	11252
04/04/2025	vs Texas	W	74-57	19731
04/06/2025	vs UConn	L	59-82	19777