



GEORGIA BASKETBALL



SID: MIKE MOBLEY // EMAIL: MMOBLEY@SPORTS.UGA.EDU // PHONE: 706-540-7486

▶ 2025-26 SCHEDULE

OVERALL RECORD: 13-2

HOME: 10-0 | AWAY: 1-1 | NEUTRAL: 2-1

SEC RECORD: 1-1

HOME: 1-0 | AWAY: 0-1

OCTOBER

15	^	EXHIB. – at Georgia State	W	65-61
26		EXHIB. – Troy	W	81-65

NOVEMBER

3		Bellarmine (SECN+)	W	104-59
5		Md. Eastern Shore (SECN+)	W	94-29
9		Morehead State (SECN+)	W	120-81
14	rv/rv	Georgia Tech (SECN)	W	92-87
17		Florida A&M (SECN)	W	87-57
21	&	vs. Xavier (ESPN2)	W	78-77
23	&	vs. Clemson (ESPN)	L	OT-94-97
29		Tennessee Tech (SECN+)	W	123-81

DECEMBER

2	%	at Florida State (ACCN)	W	107-73
13	rv/rv	@ vs. Cincinnati (ESPNU)	W	84-65
18	25/rv	Western Carolina (SECN+)	W	102-82
22	23/24	West Georgia (SECN+)	W	103-74
29	23/24	LIU (SECN+)	W	89-74

JANUARY

3	23/24	* Auburn (SECN)	W	OT-104-100
6	18/20	* at Florida (SECN)	L	77-92
10	18/20	* at South Carolina (ESPN2)		2:00
14		* Ole Miss (ESPN2/U)		7:00
17		* Arkansas (ESPN2/U)		4:00
20		* at Missouri (SECN)		9:00
24		* at Texas (SECN)		1:00
27		* Tennessee (SECN)		7:00
31		* Texas A&M (SECN)		1:00

FEBRUARY

7		* at LSU (SECN)		6:00
11		* Florida (ESPN2/U)		7:00
14		* at Oklahoma (SECN)		3:30
17		* at Kentucky (ESPN2/U)		9:00
21		* Texas (SECN)		3:30
25		* at Vanderbilt (SECN)		7:00
28		* South Carolina (SECN)		3:30

MARCH

3		* Alabama (ESPNN)		6:30
7		* at Mississippi State (SECN)		3:30
11-15		SEC Tournament		

^ – CareSource Invitational – Atlanta Supporting Mental Health
& – Shriners Children's Charleston Classic (Charleston, S.C.)

% – SEC/ACC Challenge

@ – Holiday Hoopsgiving (State Farm Arena)

* – SEC games

All times listed are EASTERN and subject to change.

PRO-NUN-SEE-Ā-SHUN GUY'D

1	KAREEM (kuh-reem) Stagg
2	SOMTO (sahm-toe) CYRIL (suh-reel)
4	Marcus "Smurf" MILLENDER (mill-en-durh)
5	JEREMIAH (jare-uh-my-uh) WILKINSON (will-kin-son)
6	KANNON (can-non) Catchings
22	Jackson McVEY (mc-vay)
24	Jaden NEWELL (new-uhl)
25	Justin ABSON (ab-sun)
30	Brandon KLATSKY (klat-ski)

GAME 16

No. 18/20 GEORGIA VS. SOUTH CAROLINA

Saturday, January 10 || 2:00 p.m. ET || Colonial Life Arena (18,000) || Columbia, S.C.



BULLDOGS

Records: 13-2, 1-1

Head Coach: Mike White

Record at UGA: 69-48 (4th season)

Career Record: 312-176 (15th season)



GAMECOCKS

Overall: 10-5, 1-1

Head Coach: Lamont Paris

Record at USC: 59-54 (4th season)

Career Record: 146-126 (9th season)

TV: ESPN2

PLAY-BY-PLAY: Roy Philpott

COLOR ANALYSTS: Jon Crispin

RADIO: Georgia Bulldog Network (SiriusXM 106)

PLAY-BY-PLAY: Scott Howard

COLOR ANALYST: Chuck Dowdle

PRODUCER: Adam Gillespie

SERIES HISTORY VS. SOUTH CAROLINA

OVERALL: SC leads, 64-62

IN ATHENS: UGA leads, 35-23

AT COLUMBIA: SC leads, 39-21

NEUTRAL: UGA leads, 6-2

LAST MEETING: UGA, 73-64, on 3/4/25

WHITE VS. SOUTH CAROLINA: 8-8

PARIS VS. GEORGIA: 2-4

GEORGIA'S MOST RECENT STARTERS

0	Blue Cain	6-5	195	Jr.	G	Knoxville, Tenn.	15-15	26.5	15.1	5.3	36	4	28
2	Somto Cyril	6-11	260	So.	C	Enugu, Nigeria	15-15	29.8	9.5	6.1	7	41	7
3	Jordan Ross	6-3	195	Jr.	G	Pleasant Grove, Utah	15-15	20.6	8.3	3.0	40	1	7
5	Jeremiah Wilkinson	6-1	185	So.	G	Powder Springs, Ga.	15-13	22.8	17.2	2.0	25	4	26
6	Kanon Catchings	6-9	220	So.	F	Brownsburg, Ind.	14-14	20.9	8.6	4.7	20	9	6

BULLDOGS OFF THE BENCH

1	Kareem Stagg	6-8	230	Fr.	F	Chesapeake, Va.	15-0	12.2	5.7	2.7	11	8	4
4	Marcus "Smurf" Millender	5-11	175	Jr.	G	Houston, Texas	15-0	22.8	12.0	2.7	55	0	19
7	Justin Bailey	6-3	195	Sr.	G	Greer, S.C.	15-2	15.1	5.5	1.9	14	0	9
11	Dylan James	6-9	215	Jr.	F	Winter Haven, Fla.	15-1	16.8	5.6	4.8	11	8	18
12	Markel Jennings	5-11	175	R-So.	G	Watkinsville, Ga.	1-0	0.7	0.0	0.0	0	0	0
21	Jake Wilkins	6-9	185	Fr.	F	Lilburn, Ga.	15-0	13.7	7.1	2.7	8	11	10
22	Jackson McVey	7-1	240	Fr.	C	Ellijay, Ga.	0-0						
24	Jaden Newell	6-8	225	R-Jr.	F	Destin, Fla.	7-0	1.6	0.3	0.0	0	0	1
25	Justin Abson	6-9	250	Sr.	F	Coconut Creek, Fla.	14-0	12.9	3.5	4.8	10	33	7
30	Brandon Klatsky	6-4	175	R-Jr.	G	Colts Neck, N.J.	7-0	1.7	1.1	0.1	0	0	2

THE STARTING FIVE:

- Georgia – which entered January with the highest scoring average (99.0 ppg) of any D-I team in seven years (since 2019) – will face South Carolina on Saturday in its second road game this week.
- The Bulldogs are ranked No. 18 and No. 20 in this week's AP and coaches polls, respectively, which is Georgia's highest rankings since being No. 17 (AP) and No. 18 (coaches) on February 3, 2003.
- Georgia entered the weekend ranked among the nation's top-5 teams in six statistics, including No. 1 in scoring offense (97.9 ppg), fastbreak points (25.9 ppg) and blocks (7.9 bpg).
- As of Friday, the Dunkyard Dawgs were scoring a nation-leading 21.4 percent of their field goals on dunks this season. Individually, Somto Cyril's 42 dunks led the SEC and ranked No. 2 nationally.
- Georgia topped the 100-point plateau in seven of its first 14 games, already breaking the program's single-season program record of five century mark tallies during the 1990-91 campaign. The Bulldogs have scored 40 or more points during 27 of 30 halves of basketball this season.

▶ INDIVIDUAL LEADERS & TALE OF THE TAPE

GEORGIA				SOUTH CAROLINA			
INDIVIDUAL	TEAM	STATISTIC	TEAM	INDIVIDUAL	INDIVIDUAL	TEAM	INDIVIDUAL
Jeremiah Wilkinson	17.2	97.9 (+22.7)	Points Per Game (Margin)	80.1 (+10.9)	14.0	Meechie Johnson	
Somto Cyril	6.1	42.9 (+4.5)	Rebounds Per Game (Margin)	34.2 (+0.7)	5.8	Mike Sharavjams	
Somto Cyril	.803	.490	Field Goal Pct.	.468	.526	Mike Sharavjams	
Smurf Millender	.412	.317	3-Point Pct.	.321	.440	Grant Polk	
Jeremiah Wilkinson	2.1	9.3	3-Pointers Per Game	8.9	1.9	Meechie Johnson	
Blue Cain	.907	.752	Free Throw Pct.	.792	.909	Mike Sharavjams	
Smurf Millender	3.7	15.8	Assists Per Game	15.4	3.9	Meechie Johnson	
Blue Cain	2.77	1.39	Assist-to-Turnover Ratio	1.60	2.41	Mike Sharavjams	
Somto Cyril	2.7	7.9	Blocks Per Game	2.3	0.9	Mike Sharavjams	
Blue Cain	1.9	9.6	Steals Per Game	5.5	1.3	Meechie Johnson	
Blue Cain	26.5		Minutes Per Game		30.0	Meechie Johnson	

▶ UGA QUICK FACTS

LOCATION:.....Athens, Ga.
ENROLLMENT:.....41,615 (31,514 undergrad)
FOUNDED:.....1785
CONFERENCE:.....Southeastern
NICKNAME:.....Bulldogs
MASCOT:.....Uga XI
COLORS:.....Red & Black
PRESIDENT:.....Jere W. Morehead (UGA J.D. '80)
FACULTY ATHLETICS REPRESENTATIVE:
David Shipley (Oberlin '72)
J. REID PARKER DIRECTOR OF ATHLETICS:
Josh Brooks (LSU '02)

UGA: FIRST & STILL FOREMOST

- The University of Georgia was chartered on Jan. 27, 1785 – two years before the U.S. Constitution was signed and four years prior to George Washington was inaugurated as President.
- As the nation's first state-chartered university, UGA serves as The birthplace of public higher education in the U.S.
- A powerhouse in both academics and athletics, UGA has been ranked among the nation's top-25 public universities by U.S. News & World Report and finished in the top-25 of the NACDA Directors' Cup every year since 2000. UGA finished No. 14 in last year's Directors' Cup and was No. 19 in the most recent rankings released in Sept. 2025.

▶ INSIDE THE SERIES

GEORGIA VS. SOUTH CAROLINA

GAMES:.....136
STANDING:.....SC leads, 64-62
LAST WIN:.....73-64 on 3/4/25
LAST HOME WIN:.....71-60 on 1/28/25
LAST ROAD WIN:.....73-64 on 3/4/25
LAST NEUTRAL WIN:.....65-64 on 3/11/16
LAST LOSS:.....62-72 on 2/3/24
LAST HOME LOSS:.....62-72 on 2/3/24
LAST ROAD LOSS:.....40-71 on 1/25/23
LAST NEUTRAL LOSS:.....73-74 (OT) on 12/30/76
LARGEST VICTORY:.....28, 90-62 on 1/22/00
LARGEST DEFEAT:.....32, 35-67 on 2/1/44
CURRENT STREAK:.....W2

LAST 5 MEETINGS (UGA, 3-2)

3/1/23	at Columbia	L	55-61
1/16/24	at Columbia	W	74-69
2/3/24	Athens	L	62-72
1/28/25	Athens	W	71-60
3/4/25	at Columbia	W	73-64

THE OPENING TIP

The No. 18/20-ranked Georgia Bulldogs will trek down I-20 to Columbia, S.C., to face the South Carolina Gamecocks in a Saturday matinee.

Georgia's current rankings are its highest since being No. 17 in the AP poll and No. 18 in the coaches poll on Feb. 3, 2003.

The Bulldogs are 13-2, matching their second-best 15-game record in 121 seasons of basketball.

Georgia's statistical start to the 2025-26 campaign has been equally impressive.

As of Friday, the Bulldogs were leading the all 365 Division I teams in scoring offense (97.9 ppg), fastbreak points (25.9 ppg) and blocks (7.9 bpg).

Among the 28 statistics tracked by the NCAA, Georgia was ranked in the top 5 in six stats and within the top 25 in 13 categories.

Georgia has one of the nation's deepest rotations playing at a pace among the country's quickest.

Eleven Bulldogs are averaging double-figure minutes, and according to the oft-used metric KenPom.com, Georgia entered this weekend ranked No. 2 nationally in adjusted tempo (75.9) and No. 3 in average offensive possession length (14.3 seconds).

Georgia's depth is not just in numbers but also in its offensive production.

Ten of the 11 Bulldogs playing double-digit minutes have scored 10+ points in a game, combining to record 65 double-figure scoring outputs this season. Jeremiah Wilkinson is averaging a team-high 17.2 ppg, while Blue Cain is contributing 15.1 ppg and Marcus "Smurf" Millender is chipping in 12.0 ppg.

SCOUTING THE GAMECOCKS

South Carolina improved to 10-5 overall and 1-1 in SEC play with an impressive 78-68 win at LSU on Tuesday. The Gamecocks doubled up the Tigers 50-25 in the first half and withstood several second stanza LSU rallies.

Meechie Johnson tops a quartet of double-figure scorers for South Carolina at 14.0 ppg, while both Mike Sharavjams and Elijah Strong are putting up 11.6 ppg and Eli Ellis is posting in 11.0 ppg.

SERIES HISTORY WITH CAROLINA

South Carolina owns a 64-62 edge in all-time matchups against Georgia. A recap of the series can be found to the left.

In the most recent meeting last March 4 in Columbia, Georgia never trailed en route to a 73-64 victory over the Gamecocks. A box score from that contest can be found to the right.

The Bulldogs scored 32 seconds into the game and led the rest of the night. The Gamecocks pulled within two with 9:24 left before a Silas Demary Jr. jumper and a pair of Blue Cain 3-pointers in a span of 38 seconds pushed the margin back to 57-47.

The victory was the third in a four-game winning streak to end the regular season that locked up Georgia's first NCAA Tournament bid in a decade.

LAST TIME OUT

Marcus "Smurf" Millender led Georgia with 18 points on a 7-of-11 shooting night from the field and Dylan James scored a career-high 16 points; however, the Bulldogs dropped a 92-77 decision at Florida on Tuesday.

Georgia trailed 41-40 at halftime but was outscored 51-27 following the intermission.

"When you look at the box, we had six assists which is unheard of for this team," head coach Mike White said. "It's comparable to years past when we've struggled to pass it. This is too good of a spacing, shooting, passing, skill-level team to get six assists."

▶ KEEPING AN EYE ON...

ENTERING TODAY'S GAME:

AMONG UGA'S CAREER LEADERS BLUE CAIN IS...

- 3 3-pointers from No. 19 Sundiata Gaines
- 4 3-pointers from No. 18 Rashad Wright
- 8 3-pointers from No. 17 Turtle Jackson
- 4 3-point attempts from No. 19 Rashad Wright

SOMTO CYRIL IS...

- 4 blocks from No. 15 Rashaad Singleton
- 9 blocks from No. 14 Albert Jackson

AMONG UGA'S SEASON LEADERS BLUE CAIN IS...

- 1 free throws from the minimum to qualify for UGA's season leaders in FT pct. His current percentage of 90.7 would rank No. 2

SOMTO CYRIL IS...

- 4 blocks from co-No. 19s Terry Fair ('83), Marcus Thornton ('14) and Yante Maten ('15)
- 6 blocks from No. 18 Charles Claxton ('93)
- 7 blocks from No. 17 Charles Claxton ('92)

▶ LAST TIME VS. SC

30

**Georgia 73,
 South Carolina 64
 3/4/25 • Columbia, S.C.**

GEORGIA (19-11, 7-10)

Player	FGs	3FGs	FTs	Rb	Pf	Pts	A	T	B	S	MP
Godfrey	0-0	0-0	0-0	2	5	0	1	2	1	0	16:33
James	3-7	0-0	2-3	5	2	8	1	0	2	2	19:55
A. Newell	3-10	0-3	5-7	2	5	11	0	1	0	0	33:24
Cain	4-8	2-5	4-4	7	1	14	1	0	0	1	30:45
Demary Jr.	7-13	2-7	0-0	8	0	16	4	0	0	0	33:37
Leffew	2-4	0-1	2-2	2	1	6	0	1	1	0	24:06
Cyril	4-5	0-0	1-2	0	3	9	0	1	1	0	08:55
Lawrence	2-6	1-2	2-2	5	0	7	0	0	0	0	24:33
Abson	1-1	0-0	0-0	1	1	2	0	1	2	0	08:12
Team				5				2			
TOTALS	26-54	5-18	16-20	37	18	73	7	8	7	3	200:00

SOUTH CAROLINA (12-18, 2-15)

Player	FGs	3FGs	FTs	Rb	Pf	Pts	A	T	B	S	MP
Pringle	5-8	0-0	1-1	3	1	11	2	0	0	0	24:13
Murray-Boyles	5-11	1-2	13-18	5	2	24	5	2	1	1	34:49
Wright	2-8	2-4	0-0	1	4	6	4	1	0	0	31:52
Davis	2-7	2-6	2-2	7	2	8	1	1	0	2	33:51
Thomas	2-8	2-4	0-0	1	2	6	0	1	0	0	19:35
Butler	0-1	0-1	0-0	0	3	0	0	0	0	0	14:50
Ugusuk	2-5	2-4	0-0	0	2	6	0	0	0	0	23:58
Conyers	1-3	1-2	0-0	1	1	3	0	0	0	0	09:17
Bosmans-Verdonk	0-0	0-0	0-0	2	0	0	0	0	0	0	05:31
Scott	0-0	0-0	0-0	0	0	0	0	0	0	0	01:51
Herro	0-0	0-0	0-0	0	0	0	0	0	0	0	00:14
Team				3							
TOTALS	19-51	10-23	16-21	23	17	64	12	5	1	3	200:00

Score by Periods	1st	2nd	Tot.	Deadball Rebs.	Tot.
Georgia	40	33	73	Georgia	5
South Carolina	29	35	64	South Carolina	4

OFFICIALS: Joe Lindsay, Bart Lenox, Steven Anderson. **ATT:** 11,633.

	UGA	USC
Points in the paint	26	16
Points off turnovers	3	10
2nd chance points	11	5
Bench points	24	9

DOGS MAKE MASSIVE JUMP UNDER WHITE

Georgia has made considerable improvement under head coach Mike White from both semantic and quantifiable perspectives.

From traditional "game notes" verbiage you will read:

- Georgia upped its regular-season win total by 10 victories in White's first campaign, the second-largest increase of any Power conference team that season.
- In 2023-24, the Bulldogs earned their first postseason bid since 2017 and while advancing to the NIT semifinals, reached the 20-win mark for the first time since 2016.
- Georgia earned its first NCAA Tournament bid in a decade last season, doing so while playing a nation-leading eight regular-season games against top-10 teams..

From a numerical perspective, Georgia's progress has been even more impressive.

Among six of the most-utilized college basketball metrics, the Bulldogs have ascended an average of 181.2 spots during White's three seasons in Athens as outlined above.

► THE METRIC IMPROVEMENT

	21-22	22-23	23-24	24-25	DIFF.
Torvik	193	159	73	35	+158
SOR	246	119	73	38	+208
KPI*	225	121	92	38	+187
NET	223	152	95	38	+185
KenPom	219	154	84	38	+181
BPI	208	148	81	40	+168
Avg.	219.0	142.2	83.0	37.8	+181.2

* KPI from 22-23-24 as of selection Sunday.

BULLDOGS ARE NATION'S TOP OFFENSIVE TEAM

Georgia entered this weekend ranked No. 1 nationally in scoring offense and fastbreak points. The Bulldogs are putting up 97.9 points per game, including 25.9 ppg on fastbreak opportunities.

In fact, the Bulldogs' average of 99.0 ppg on January 1 was the highest by any Division I basketball team when on New Year's Day in seven years . . . since The Citadel was putting up 99.1 ppg when the calendar flipped from 2018 to 2019.

Though bolstered by reaching 120 points twice, Georgia's scoring has been consistent. **In 30 halves of hoops, the Bulldogs scored 40 or more points 27 times, with 11 50-point periods and three segments of 60 or more points.**

Georgia played 102 games in Mike White's first three seasons in Athens. The Bulldogs reached 90 points nine times and 100 points twice. In 15 games this season, Georgia has topped 90 points in 10 outings and surpassed the century mark in a school-record seven contests.

GEORGIA AMONG NATION'S TOP-5 IN SEVEN STATS

Peruse the NCAA's statistical leaders and you'll find a multitude of categories featuring the Georgia Bulldogs at or near the top.

As of Friday, Georgia was ranked in the nation's top-25 teams in 13 of the 28 stats the NCAA measures, including six in the top 5 as outlined to the right.

Of note is the margin by which Georgia leads the nation in the three categories the Bulldogs are ranked No. 1.

- The Bulldogs' 97.9 points per game are 2.8 ppg more than any other team.
- Georgia's 25.9 fast break points per game are 4.0 ppg more than any other team.
- The Bulldogs' 7.9 blocks per game are 0.8 bpg more than any other team.

► TOP-5 STATS

STATISTIC	RK.	NO.
Scoring Offense	1	97.9
Fastbreak Points	1	25.9
Blocks Per Game	1	7.9
FTs Made Per Game	3	21.9
FTAs Per Game	3	29.0
Bench Points	4	41.2

BULLDOGS MATCH SECOND-BEST START EVER

Georgia's 13-1 record to begin this season equaled the second-best start in the Bulldogs' 121 seasons competition as outlined to the right.

SMURF'S GAME GETS BIGGER IN LAST 10 OUTINGS

Marcus "Smurf" Millender's season-high 24-point outing against Auburn last Saturday headlines a strong series of outings over the Bulldogs' last 10 contests.

The stretch began in dramatic fashion, with Millender canning a game-winning 3-pointer against Xavier in the opening round of the Shriners Children's Charleston Classic on Nov. 21.

Millender has now put out double-digit scoring tallies in nine of 10 games and distributed six or more assists in three of those contests. After averaging 6.8 points in Georgia's first five games, he is contributing 14.6 ppg in the Bulldogs' last 10 outings.

Millender's efficiency from the field also has increased dramatically. **After shooting 26.2 percent (11-of-42) from the field and 21.7 percent (5-of-23) from 3-point range in the first five games, Millender has connected on 57.3 percent (51-of-89) of his field goals, including 51.1 percent (23-of-45) of his 3s, thereafter.**

CAIN JOINS UGA'S CAREER FREE THROW LEADERS, SEASON LEDGER NEXT

Junior Blue Cain is currently ranked No. 3 on Georgia's career free throw percentage leaders and is set to join the Bulldogs' top-5 for single-season free throw percentage with his next conversion at the charity stripe.

► BY THE NUMBERS

GEORGIA'S RECORD IS...

	Overall	SEC	White
Overall	13-2	1-1	69-48
at Stegeman Coliseum:	10-0	1-0	51-13
on the road:	1-1	0-1	11-24
at a neutral site:	2-1	0-0	7-11
Day Games:	5-1	1-0	22-24
Night Games:	8-1	0-1	47-24
In November:	7-1	0-0	24-7
In December:	5-0	0-0	20-1
In January:	1-1	1-1	12-14
In February:	0-0	0-0	5-18
In March:	0-0	0-0	8-7
In April:	0-0	0-0	0-1
On Sunday:	1-1	0-0	8-2
On Monday:	4-0	0-0	8-1
On Tuesday:	1-1	0-1	14-10
On Wednesday:	1-0	0-0	13-8
On Thursday:	1-0	0-0	2-2
On Friday:	2-0	0-0	9-2
On Saturday:	3-0	1-0	15-23

GEORGIA'S RECORD WHEN...

	Overall	SEC	White
Leading at the half:	11-0	1-0	57-16
Trailing (or tied) at the half:	2-2	0-1	12-32
Shooting 50% or better:	7-0	1-0	24-5
Shooting less than 50%:	6-2	0-1	45-43
Opp. shooting 50% or better:	1-0	0-0	2-19
Opp. shooting 50% or less:	12-2	1-1	67-29
UGA outrebounds opponent:	12-0	0-0	50-11
Opp. outrebounds (or ties) UGA:	1-2	1-1	19-38
UGA shooting 70% or better FTs:	11-1	1-0	48-29
UGA shooting 70% or less FTs:	2-1	0-1	21-19
Game is decided by 1-4 points:	2-1	1-0	13-10
Game is decided by 5-10 points:	1-0	0-0	20-12
Game is decided by >10 pts:	10-1	0-1	36-26
Scoring less than 59 points:	0-0	0-0	1-9
Scoring 60-69 points:	0-0	0-0	15-15
Scoring 70-79 points:	1-1	0-1	25-18
Scoring 80-89 points:	3-0	0-0	12-3
Scoring 90-99 points:	2-1	0-0	7-3
Scoring > 100 points:	7-0	1-0	9-0
Allowing less than 50 points:	1-0	0-0	6-0
Allowing 50-59 points:	2-0	0-0	11-0
Allowing 60-69 points:	1-0	0-0	31-5
Allowing 70-79 points:	4-0	0-0	14-14
Allowing 80-89 points:	4-0	0-0	6-19
Allowing 90 or more points:	1-2	1-1	1-10
0 players in double digits:	0-0	0-0	0-0
1 player in double digits:	0-0	0-0	0-3
2 players in double digits:	0-0	0-0	6-13
3 players in double digits:	4-1	0-0	23-20
4 or more players in double digits:	9-1	1-1	40-12
UGA scores more bench points:	8-1	0-1	50-22
Winning the opening tip:	8-1	1-1	43-25
Scoring first:	7-1	0-1	44-21
Playing overtime:	1-1	1-0	2-2

RANKING THE DOGS

TEAM CATEGORIES

OVERALL GAMES

STATISTIC	NO.	SEC	NCAA
Scoring Offense	97.9	1	1
Scoring Defense	75.2	11	196
Scoring Margin	22.7	1	4
Rebound Margin	4.5	11	60
FG Percentage	49.0	5	37
FG Percentage Defense	40.4	3	47
FT Percentage	75.2	6	63
3FG Percentage	31.7	15	260
3FGs Per Game	9.3	6	63
Assists Per Game	15.8	8	79
Assist-To-Turnover Ratio	1.39	10	87
Turnover Margin	4.9	1	13
Steals Per Game	9.6	3	19
Blocks Per Game	7.9	1	1

INDIVIDUAL CATEGORIES

PLAYER	NO.	SEC	NCAA
JUSTIN ABSON			
Blocks Per Game	2.4	3	25
BLUE CAIN			
Points Per Game	15.1	20	
FG Percentage	.500	8	
FT Percentage	.907	3	39
Steals Per Game	1.9	6	
SOMTO CYRIL			
Blocks Per Game	2.7	2	5
SMURF MILLENDER			
Assists Per Game	3.7	12	
Assist-to-TO Ratio	2.04	13	
JEREMIAH WILKINSON			
Points Per Game	17.2	9	
Steals Per Game	1.7	9	
3FGs Per Game	2.1	13	

(Rankings through games of Jan. 8)

The minimum to qualify for Georgia's career free throw leaders percentage leaders is 125 made attempts. With two free throws at Florida on Tuesday, **Cain improved to 125-of-150 and his 83.3 conversion rate is now the third-best ever by a Bulldog as outlined to the right.**

The minimum to qualify for Georgia's single-season free throw percentage leaders is 50 made attempts. **Cain is currently 49-of-54 and his 90.7 conversion rate would be the second-best ever by a Bulldog as outlined to the right.**

SOMTO'S SURREAL STRETCH

It would be hard to choose which of the following about Somto Cyril's five outings between Dec. 13-Jan. 3 is the most impressive:

- Producing four career-high scoring outputs.
- Grabbing the most rebounds by a Bulldog since 2020.
- Swatting a career-high six shots against Auburn.
- Shooting a combined 90.0 (27-of-30) percent from the field.

Cyril matched his career-most points with 13 against Cincinnati, upped that to 14 versus Western Carolina, inched up to 15 against West Georgia and matched that tally in the SEC opener versus Auburn.

Cyril hauled in 15 rebounds West Georgia, which not only represented a career high but also was the most by any Bulldog since Toumani Camara's 17 boards against Montana on Dec. 2, 2020.

Cyril made the most of the overtime session versus Auburn, notching three of his career-high six blocks in those five minutes alone against the Tigers.

Cyril was perfect from the field in four of those five contests, connecting on 6-of-6 field goals against Cincinnati, Western Carolina, West Georgia and Auburn. He was only 3-of-6 in the Bulldogs' other contest in that span versus LIU.

Cyril's averaged 12.8 points, 9.0 rebounds and 3.6 blocks over that quintet of contests.

WILKINSON PUTTING UP BIG NUMBERS FOR BULLDOGS

Jeremiah Wilkinson recorded his first 30-point outing Georgia in the Bulldogs' 104-100 win over Auburn. Big numbers have been a big part of the Powder Springs product's game.

Wilkinson has a team-leading six 20-point performances for Georgia this season.

Last season at Cal, he notched 10 20-point tallies and a pair of 30-point efforts for the Bears en route to winning ACC Sixth Man of the Year honors. Wilkinson's 10 20-point games for Cal were the second most in program history by a freshman behind only Shareef Abdur-Rahim.

DOUBLE-DIGIT DOGS' HAVE HIT DOUBLE FIGURES

No less than 10 different Georgia Bulldogs recorded double-figure scoring outputs in the first five games of the season.

Those Bulldogs have now combined to produce 65 double-digit performances. Blue Cain leads that pack with 14 tallies, followed by Jeremiah Wilkinson with 12; Smurf Millender with 10; Somto Cyril and Jordan Ross with six; Kanon Catchings with five; Jake Wilkins with four; Justin Bailey and Dylan James with three; and Kareem Stagg both with two.

Seven of the aforementioned Bulldogs scored in double digits against Morehead State on Nov. 9. **That marked the first time seven Bulldogs hit the 10-point plateau in a single game since a 99-72 decision over Tennessee Tech on Dec. 29, 1994 – a span of 979 contests.**

GEORGIA PLAYS AT ONE OF THE NATION'S QUICKEST PACES

According to KenPom.com, the Bulldogs "adjusted tempo" of 75.9 possessions per 40 minutes is the second-highest in the nation and their average possession length on offense of 14.3 seconds is third-quickest.

Charleston resident and longtime college basketball analyst Jeff Goodman, currently of "Field of 68," was at the Bulldogs' game with Xavier on Nov. 21 and offered the assessment to the right on "X" after watching Georgia's fifth 50-point half of the season against the Musketeers.

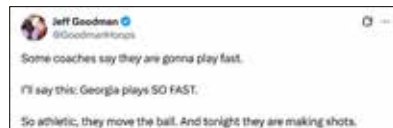

DUNKYARD DOGS LEADING THE NATION IN SLAMS

According to BartTorvik.com, Georgia entered this weekend scoring a nation-leading 21.4 percent of its field goals this season on dunks – 112 of 501 the Bulldogs' total FGs – as outlined to the right.

As of Friday, Somto Cyril led the SEC and ranked No. 2 nationally with 42 dunks followed by Kareem Stagg with 17; Jake Wilkins with 15; Jeremiah Wilkinson with nine; Justin Abson, Blue Cain and Kanon Catchings with eight apiece; and Dylan James with five.

ABSON, CYRIL SUPPLY TOP-25 SWATTING DUO

With Georgia leading the nation in blocks per game entering this weekend, largely due to two Bulldogs also being among the top-25 shot swatters in the country.

CAREER TOP-5

RK.	PLAYER, SEASONS	PCT.
1.	J.J. Frazier, 14-17	.841
2.	Jabri Abdur-Rahim, 22-24	.835
3.	BLUE CAIN, 24-26	.833
4.	Dick McIntosh, 66-68	.831
5.	Juwan Parker, 14-18	.828

SEASON TOP-5

RK.	PLAYER, SEASON	PCT.
1.	Channing Toney, 04-05	.910
	BLUE CAIN, 25-26	.907
2.	Joe Ward, 83-84	.902
3.	Jabri Abdur-Rahim, 23-24	.887
4.	J.J. Frazier, 16-17	.886
5.	RJ Melendez, 23-24	.882

DUNKING IT

RK.	TEAM	PCT.
1.	GEORGIA	21.4
2.	N. Carolina	20.0
3.	Indiana	17.2
4.	Kentucky	17.0
5.	Duke	16.9
6.	Florida	16.4
7.	Arkansas	16.1
8.	Louisville	16.0
9.	Michigan	15.8
10.	Florida State	15.5

As of Friday, Somto Cyril was No. 2 in the SEC and No. 8 nationally at 2.7 bpg and Justin Abson was at No. 3 in the league and No. 21 in the country at 2.4 bpg.

GEORGIA REWRITING ITS SCORING RECORDS

The Bulldogs produced two of their top-10 single-game scoring tallies ever this season in November.

Georgia's 123 points against Tennessee Tech and 120 versus Morehead State rank No. 3 and No. 7 all-time in program history *as outlined to the right*.

The Bulldogs topped the century mark a school-record seven times in their first 14 outings, besting the 1990-91 campaign's five for the most 100-point performances.

Georgia topped the century mark back-to-back times twice during its first dozen games, against Tennessee Tech and Florida State and then Western Carolina and West Georgia. By comparison, the Bulldogs posted consecutive 100-point outings just three times prior to this season – a span of 120 seasons and 1,926 games.

A "STEGTACULAR" HOME COURT ADVANTAGE

Georgia's home court advantage? It's real and it's Stegtacular.

The Bulldogs have compiled a 51-13 (.797) home mark under Mike White and are a perfect 36-0 versus non-conference competition in Stegeman over his four seasons at UGA.

White's success at Stegeman is not confined to his UGA tenure. He was 7-1 in Athens as a visiting head coach, leading Louisiana Tech to a 2014 NIT victory at Stegeman and compiling a 6-1 mark at Florida.

That makes White is a combined 58-14 (.805) as a head coach in Stegeman.

Georgia currently owns a 12-game winning streak at Stegeman that began with victories last season over No. 3 Florida on Feb. 25 and Vanderbilt in the regular-season finale.

After producing just eight double-digit home winning streaks in their first 117 seasons of basketball, the Bulldogs have produced four double-digit winning streaks at Stegeman during White's four seasons alone *as outlined to the right*.

WILKINS WINDMILL DUNKS ARE #SCTOP10s

Mark down November 5, 2025 as Jake Wilkins' first appearance in SportsCenter's top-10 plays as a Bulldog. His breakaway, windmill dunk capped off the scoring in Georgia's 94-29 win over Maryland Eastern Shore and was tabbed as the No. 7 effort of the day. The highlight was matched up on the highlights with a similar effort by Dominique Wilkins from an NBA Slam Dunk contest.

Mark down November 9, 2020 as the day Wilkins returned to #SCTop10 with an early candidate for college basketball's "dunk of the year." Wilkins accepted a lob from Jeremiah Wilkinson and instead of simply slamming it home added a windmill to the action for quality points. That ended up at No. 2 on SportsCenter, only topped by a bicycle kick goal scored in a snowstorm.

GEORGIA WINS BIG IN FIRST TWO OUTINGS

The Bulldogs' first two games caused some early editing to the 2025-26 edition of Georgia's media guide.

Georgia's 45-point, 104-59 thumping of Bellarmine on Nov. 3 represented UGA's biggest margin of victory in a season opener since defeating Seattle, 103-48, on Nov. 28, 1986.

The 104 points were the most by the Bulldogs since defeating Savannah State, 110-78, in the 2018-29 season opener on Nov. 9, 2018.

The Bulldogs' 65-point, 94-29 win over Maryland Eastern Shore in their next contest two days later represented the Bulldogs' largest margin of victory ever in 63 seasons of play at Stegeman Coliseum and also equaled the ninth-biggest mark in 121 seasons of competition.

The previous record for biggest win gap in the arena was a trio of 60-point decisions. Georgia defeated Southern, 97-37, on Nov. 10, 2006; topped Whittier, 122-62, on Dec. 3, 1979; and beat Baptist College (now Charleston Southern), 122-62, on Dec. 30, 1978.

Overall, the Bulldogs tied the No. 9 effort for margin of victory, matching wins over Fort McPherson (80-15 on Dec. 18, 1926) and Mercer (74-9, on Feb. 9, 1918).

BK HAS IT HIS WAY AGAINST BELLARMINE

Brandon Klatsky stole the show at the end of Georgia's 104-59 decision over Bellarmine in the season opener, checking in with 1:08 left in the contest and scoring five points, recording two steals and dribbling out the clock to wave off a potential third bucket on the night.

After scoring five points in 68 seconds, Klatsky undoubtedly led the nation in scoring...per 40 minutes. The Colts Neck, N.J. native sported a gaudy mark of 176.5 points per 40.

Klatsky's first make – a 3-pointer from the left corner – provided both his first bucket as a Bulldog and pushed Georgia to the 100-point mark on the scoreboard.

TOP SCORING GAMES

RK.	PTS.	OPPONENT	DATE
1.	138	Arkansas A&M	12/2/67
2.	124	W. Kentucky	11/28/90
3.	123	Tennessee Tech	11/29/25
4.	122	SE Christian College	1/12/1918
	122	Baptist College	12/30/78
	122	Whittier College	12/3/79
7.	120	Morehead State	11/9/25

HOME STREAKS

RK.	SEASON	NO.
1.	1930-31 & '31-32	25
2.	1938-39 & '39-40	20
3.	1988-89, '89-90 & '90-91	15
4.	2023-24 & '24-25	13
	2001-02 & '02-03	13
6.	2024-25 & '25-26	12
	1997-98 & '98-99	12
8.	2006-07 & '07-08	11
	1995-96 & '96-97	11
	1984-85 & '85-86	11
11.	2023-24	10
	2022-23	10

DOGS GONE PRO...

CURRENT NBA PLAYERS

Kentavious Caldwell-Pope

- The 2013 SEC Player of the Year who was the No. 8 overall pick by Detroit in the 2013 NBA Draft.
- Starter for two NBA Championship teams – 2020 Lakers and 2023 Nuggets – to become just the 33rd player to win NBA titles with multiple franchises.
- Signed 3-year, \$66-million deal with Orlando in July 2024 and was traded to the Memphis in the offseason.

Nicolas Claxton

- Selected by Brooklyn with the first pick of the second round in the 2019 NBA Draft, the No. 31 overall player chosen.
- Led the NBA in field goal percentage in 2022-23 (.705) and finished second in blocks (2.5 bpg).
- Signed 4-year, \$100-million deal with Brooklyn in June 2024.

Anthony Edwards

- The 2020 SEC Freshman of the Year who was then selected by Minnesota with the No. 1 overall pick in the 2020 Draft.
- Led the Timberwolves to back-to-back appearances in the Western Conference Finals in 2024-25, a first for the franchise since.
- Helped lead USA to Gold Medal at Paris Olympics.
- Signed 5-year, \$245-million deal with Minnesota in July 2023.

Asa Newell

- Led UGA to its first NCAA Tourney appearance in a decade in 2025.
- Selected by New Orleans with the No. 23 overall pick in the 2025 NBA Draft and then immediately traded to Atlanta.
- Signed a 4-year, \$16.2-million contract with the Hawks in July 2025.

FORMER DOGS IN THE G-LEAGUE

Derek Ogbeide	San Diego Clippers
Terry Roberts	Long Island Nets

FORMER DOGS PLAYING OVERSEAS

Tyree Crump	Al Shamalin (Qatar)
Nemi Djurisc	Kumamoto Volters (Japan)
Savo Drezgic	BC Mega Beograd (Serbia)
Mike Edwards	Rilski Samokov (Bulgaria)
J.J. Frazier	Absheron Baku (Azerbaijan)
Rayshaun Hammonds	Hyundai Phoebus (S. Korea)
Jordan Harris	Fortitudo Bologna (Italy)
Dakota Leffew	G.S. Lavrio B.C. (Greece)
Yante Maten	San-En Neophoeniz (Japan)
Gerald Robinson	Dole Basket Rimini (Italy)
Noah Thomasson	Arriva Polski Cukier Torun (Poland)
Trey Thompkins	Formosa Dreamers (Taiwan)
Terrance Woodbury	Gunma Crane Thunders (Japan)

BIG GAMES & LEADING THE BULLDOGS

NO.	PLAYER	10+ POINTS		20+ POINTS		30+ POINTS		10+ BOARDS		10+ ASSISTS		DOUBLE-DOUBLES		LEADING GEORGIA IN...				
		25-26	CAREER	25-26	CAREER	25-26	CAREER	25-26	CAREER	25-26	CAREER	25-26	CAREER	PT.	REB.	AST.	BLK.	STL.
0	Blue Cain	14	34	2	2	-	-	1	3	-	-	1	3	6	2	4	-	7
1	Kareem Stagg	2	2	-	-	-	-	-	-	-	-	-	-	-	2	-	1	-
2	Somto Cyril	6	11	-	-	-	-	2	3	-	-	2	3	-	7	-	11	1
3	Jordan Ross	6	19	-	-	-	-	-	-	-	-	-	-	-	1	4	-	-
4	Smurf Millender	10	49	2	13	-	-	-	-	-	1	-	1	3	-	7	-	4
5	Jeremiah Wilkinson	12	37	6	16	1	3	-	-	-	-	-	-	7	1	-	-	3
6	Kanon Catchings	5	14	-	2	-	-	-	-	-	-	-	-	-	5	2	2	-
7	Justin Bailey	3	57	-	3	-	-	-	-	-	-	-	-	-	1	-	-	1
11	Dylan James	3	7	-	-	-	-	-	-	-	-	-	-	-	5	1	-	3
12	Markel Jennings	-	-	-	-	-	-	-	-	-	-	-	-	-	-	-	-	-
21	Jake Wilkins	4	4	-	-	-	-	-	-	-	-	-	-	2	-	-	3	2
22	Jackson McVey	-	-	-	-	-	-	-	-	-	-	-	-	-	-	-	-	-
24	Jaden Newell	-	-	-	-	-	-	-	-	-	-	-	-	-	-	-	-	-
25	Justin Abson	-	18	-	1	-	-	-	10	-	-	-	3	-	2	-	9	-
30	Brandon Klatsky	-	-	-	-	-	-	-	-	-	-	-	-	-	-	-	-	-

2025-26 GAME-BY-GAME SPECIALTY STATS & TIES/LEADS INFO

DATE	OPPONENT	PAINT POINTS			POINTS OFF TOs			2nd CHANCE POINTS			FASTBREAK POINTS			BENCH POINTS			TIME			TIES / CHANGES	LARGEST LEAD	LARGEST DEFICIT
		UGA	OPP.	DIFF.	UGA	OPP.	DIFF.	UGA	OPP.	DIFF.	UGA	OPP.	DIFF.	UGA	OPP.	DIFF.	LEAD	TRAIL	TIED			
11/3	Bellarmine	58	30	+28	31	9	+22	10	4	+6	31	4	+27	50	20	+30	37:02	2:29	0:29	0 / 3	45 (104-59)	4 (4-8)
11/5	Md.-E. Shore	46	18	+28	34	4	+30	30	10	+20	31	2	+29	39	26	+13	39:50	0:00	0:10	0 / 0	65 (94-29)	
11/9	Morehead St.	50	36	+14	25	5	+20	22	26	-4	46	9	+37	69	37	+32	39:39	0:00	0:21	0 / 0	41 (120-79)	
11/14	Ga. Tech	40	36	+4	21	13	+8	19	15	+4	30	6	+24	44	26	+18	28:16	8:39	3:05	4 / 7	12 (86-64)	8 (52-60)
11/17	Florida A&M	48	26	+22	32	7	+25	18	7	+11	26	6	+20	43	36	+7	39:08	0:21	0:31	0 / 2	33 (65-32)	1 (2-3)
11/21	vs. Xavier	40	30	+10	9	9	=	12	15	-3	15	8	+7	39	4	+35	28:48	9:07	2:05	3 / 8	14 (62-58)	6 (10-16)
11/23	vs. Clemson	42	38	+4	14	20	-6	10	18	-8	14	5	+9	25	34	-9	20:19	19:15	5:26	12 / 8	10 (18-8)	10 (44-54)
11/29	Tennessee Tech	36	52	-16	23	11	+12	13	11	+2	44	16	+28	54	66	-12	39:36	0:00	0:24	0 / 0	47 (121-74)	
12/2	at Florida St.	56	38	+18	18	12	+6	21	13	+8	21	4	+17	38	25	+13	37:35	01:59	0:26	0 / 1	40 (86-46)	3 (0-3)
12/13	vs. Cincinnati	48	30	+18	21	11	+10	15	12	+3	18	11	+7	23	22	+1	17:44	20:01	2:15	3 / 3	19 (84-65)	11 (22-33)
12/18	W. Carolina	46	38	+8	24	15	+9	9	11	-2	34	2	+32	38	40	-2	39:27	0:00	0:33	0 / 0	34 (111-77)	
12/22	W. Georgia	52	22	+30	24	10	+14	23	13	+10	33	26	+7	35	23	+12	39:41	0:00	0:19	0 / 0	31 (99-68)	
12/29	LIU	32	48	-16	21	17	+4	18	13	+5	15	18	-3	52	10	+42	16:25	21:02	2:33	1 / 1	15 (89-74)	11 (29-40)
1/3	Auburn	40	44	-4	20	15	+5	13	17	-4	20	19	+1	29	49	-20	27:01	11:45	6:14	10 / 11	9 (53-44)	7 (21-28)
1/6	at Florida	38	58	-20	16	15	+1	11	19	-8	10	35	-25	40	26	+14	05:08	31:33	3:19	5 / 13	4 (6-2)	21 (55-76)
TOTALS		682	554	+128	333	173	+160	244	204	+40	388	171	217	618	344	+174	7:19:39	1:56:11	28:10	37 / 56	65 (UMES)	21 (UF)
1/10	at S. Carolina																					
1/14	Ole Miss																					
1/17	Arkansas																					
1/20	at Missouri																					
1/24	at Texas																					
1/27	Tennessee																					
1/31	Texas A&M																					
2/7	at LSU																					
2/11	Florida																					
2/14	at Oklahoma																					
2/17	at Kentucky																					
2/21	Texas																					
2/25	at Vanderbilt																					
2/28	S. Carolina																					
3/3	Alabama																					
3/7	at Miss. St.																					

► 2025-26 OVERALL STATISTICS (13-2) (HOME: 10-0; ROAD: 1-1; NEUTRAL: 2-1)

NO. PLAYER	G-GS	MP-Avg.	FG-FGA	Pct.	3FG-FGA	Pct.	FT-FTA	Pct.	OR	DR	Tot.-Avg.	PF-DQ	A	T	B	S	Pts.-Avg
5 WILKINSON, Jeremiah	15-13	341:33-22.8	81-185	.438	32-91	.352	64-85	.753	9	21	30-2.0	21-0	25	17	4	26	258-17.2
0 CAIN, Blue	15-15	396:57-26.5	78-156	.500	22-75	.293	49-54	.907	24	55	79-5.3	24-0	36	13	4	28	227-15.1
4 MILLENDER, Marcus	15-0	342:02-22.8	62-131	.473	28-68	.412	28-32	.875	9	31	40-2.7	18-0	55	27	0	19	180-12.0
2 CYRIL, Somto	15-15	297:40-19.8	57-71	.803	0-0	.000	28-52	.538	39	53	92-6.1	48-4	7	18	41	7	142-9.5
6 CATCHINGS, Kanon	14-14	292:10-20.9	43-109	.394	17-68	.250	17-24	.708	17	49	66-4.7	31-1	20	16	9	6	120-8.6
3 ROSS, Jordan	15-15	309:20-20.6	41-83	.494	9-26	.346	33-48	.688	11	34	45-3.0	29-3	40	17	1	7	124-8.3
21 WILKINS, Jake	15-0	205:11-13.7	34-70	.486	7-32	.219	31-39	.795	14	27	41-2.7	14-0	8	10	11	10	106-7.1
1 STAGG, Kareem	15-0	182:36-12.2	27-46	.587	3-13	.231	29-36	.806	12	28	40-2.7	18-0	11	12	8	4	86-5.7
11 JAMES, Dylan	15-1	251:42-16.8	31-69	.449	0-12	.000	22-27	.815	24	48	72-4.8	26-0	11	20	8	18	84-5.6
7 BAILEY, Justin	15-2	227:03-15.1	26-67	.388	19-50	.380	11-16	.688	4	24	28-1.9	28-0	14	6	0	9	82-5.5
25 ABSON, Justin	14-0	181:12-12.9	18-29	.621	0-1	.000	13-20	.650	23	44	67-4.8	9-0	10	8	33	7	49-3.5
30 KLATSKY, Brandon	7-0	10:55-1.6	3-5	.600	2-3	.667	0-0	.000	0	1	1-0.1	0-0	0	0	0	2	8-1.1
24 NEWELL, Jaden	7-0	10:55-1.6	0-2	.000	0-0	.000	2-2	1.000	0	0	0-0.0	2-0	0	0	0	1	2-0.3
12 JENNINGS, Markel	1-0	00:43-0.7	0-0	.000	0-0	.000	0-0	.000	0	0	0-0.0	0-0	0	1	0	0	0-0.0
Team									23	20	43-2.9			6			
Total	15	3050	501-1023	.490	139-439	.317	327-435	.752	209	435	644-42.9	268-8	237	171	119	144	1468-97.9
Opponents	15	3050	410-1015	.404	108-355	.304	200-305	.656	221	355	576-38.4	313-12	194	244	58	106	1128-75.2

BY PERIOD	1st	2nd	OT	Total
Georgia	715	727	26	1468
Opponents	545	558	25	1128

TEAM STATISTICS

	UGA	OPP
SCORING	1468	1128
POINTS PER GAME	97.9	75.2
SCORING MARGIN	+22.7	-
FIELD GOALS-ATT	501-1023	410-1015
FIELD GOAL PCT	.490	.404
3 POINT FG-ATT	139-439	108-355
3-POINT FG PCT	.317	.304
3-PT FG MADE PER GAME	9.3	7.2
FREE THROWS-ATT	327-435	200-305
FREE THROW PCT	.752	.656
F-THROWS MADE PER GAME	21.8	13.3
REBOUNDS	644	576
REBOUNDS PER GAME	42.9	38.4
REBOUNDING MARGIN	+4.5	-
ASSISTS	237	194
ASSISTS PER GAME	15.8	12.9
TURNOVERS	171	244
TURNOVERS PER GAME	11.4	16.3
TURNOVER MARGIN	+4.9	-
ASSIST/TURNOVER RATIO	1.4	0.8
STEALS	144	106
STEALS PER GAME	9.6	7.1
BLOCKS	119	58
BLOCKS PER GAME	7.9	3.9
WINNING STREAK	0	-
HOME WIN STREAK	13	-
ATTENDANCE	76084	16240
HOME GAMES-AVG/GAME	10-7608	2-8120
NEUTRAL SITE-AVG/GAME	-	3-2926

TEAM RESULTS

DATE	OPPONENT	W-L	SCORE	ATT.
11/03/2025	Bellarmine	W	104-59	6187
11/05/2025	UMES	W	94-29	5595
11/09/2025	Morehead St.	W	120-81	5706
11/14/2025	Georgia Tech	W	92-87	10523
11/17/2025	Florida A&M	W	87-57	5971
11/21/2025	vs Xavier	W	78-77	4856
11/23/2025	vs Clemson	L	ot-94-97	3823
11/29/2025	Tennessee Tech	W	123-81	7125
12/02/2025	at Florida St.	W	107-73	6677
12/13/2025	vs Cincinnati	W	84-65	100
12/18/2025	Western Carolina	W	112-82	6652
12/22/2025	West Georgia	W	103-74	10523
12/29/2025	LIU	W	89-74	7541
01/03/2026	Auburn	W	ot-104-100	10261
01/06/2026	at Florida	L	77-92	9563

► 2025-26 SINGLE-GAME INDIVIDUAL HIGHS

GEORGIA	CATEGORY	OPPONENT
31 Jeremiah Wilkinson vs. Auburn	POINTS	25 Tahaad Pettiford of Auburn
15 Somto Cyril vs. W. Georgia	REBOUNDS	12 Thomas Haugh of Florida 12 Filip Borovicinanin of Xavier
9 Jeremiah Wilkinson vs. Clemson, Auburn 9 Smurf Millender vs. Tennessee Tech	FIELD GOALS	10 Tahaad Pettiford of Auburn 10 Greg Gordon of LIU 10 Jack Karasinski of Bellarmine
21 Jeremiah Wilkinson vs. Auburn	FIELD GOAL ATTEMPTS	21 Tahaad Pettiford of Auburn
1.000 Somto Cyril (6x6) vs. Auburn 1.000 Somto Cyril (6x6) vs. West Georgia 1.000 Somto Cyril (6x6) vs. Western Carolina 1.000 Somto Cyril (6x6) vs. Cincinnati	FIELD GOAL PERCENTAGE	1.000 Ty Owens (6x6) of Tennessee Tech
5 Smurf Millender vs. Auburn 5 Jeremiah Wilkinson vs. Tennessee Tech	3-POINT GOALS	5 Jovan Milicevic of Xavier 5 Kam Craft of Ga. Tech
10 Jeremiah Wilkinson vs. Auburn	3-POINT GOAL ATTEMPTS	11 Tahaad Pettiford of Auburn
.714 Smurf Millender (5x7) vs. Auburn	3-POINT GOAL PERCENTAGE	.714 Kam Craft (5x7) of Ga. Tech
12 Blue Cain vs. Cincinnati	FREE THROWS	9 Tahaad Pettiford of Auburn
14 Jeremiah Wilkinson vs. Auburn 14 Blue Cain vs. Cincinnati	FREE THROW ATTEMPTS	12 Tahaad Pettiford of Auburn
1.000 Blue Cain (6x6) vs. Clemson, (5x5) Auburn 1.000 Blue Cain (6x6) vs. Clemson 1.000 Smurf Millender (8x8) vs. Western Carolina 1.000 Jake Wilkins (6x6) vs. UMES, (8x8) vFlorida A&M	FREE THROW PERCENTAGE	1.000 Malachi Davis (6x6) of LIU 1.000 S. Williams-Dryden (6x6) of W. Georgia 1.000 Day Day Thomas (6x6) of Cincinnati 1.000 C.J. McPherson (6x6) of Tennessee Tech
7 Smurf Millender vs. Tennessee Tech	ASSISTS	7 Josiah LeGree of Morehead St.
6 Somto Cyril vs. Auburn	BLOCKS	4 Thomas Haugh of Florida
6 Jeremiah Wilkinson vs. Maryland Eastern Shore	STEALS	4 Shelton Williams-Dryden of W. Georgia
36:12 Blue Cain vs. Clemson	MINUTES	41:44 Sebastian Williams-Adams of Auburn

► 2025-26 SINGLE-GAME TEAM HIGHS & LOWS

UGA HIGH	UGA LOW	CATEGORY	OPP HIGH	OPP LOW
123 vs. Tenn. Tech 64 vs. Morehead St. 61 vs. Tenn. Tech	77 vs. Florida 37 vs. Cincinnati 25 vs. Xavier	POINTS 1ST HALF POINTS 2ND HALF POINTS	100 vs. Auburn 45 vs. Ga. Tech 51 vs. Florida	29 vs. UMES 17 vs. UMES 12 vs. UMES
55 vs. W. Georgia	35 vs. Clemson, Florida	REBOUNDS	56 vs. Florida	26 vs. W. Carolina
42 vs. Morehead St. 78 vs. W. Georgia .593 vs. W. Carolina (35x59)	27 vs. Ga. Tech 59 vs. W. Carolina .403 vs. Ga. Tech (27x67)	FGs FGAs FG Pct.	35 vs. Florida 75 vs. Auburn, Florida .508 vs. W. Carolina (32x63)	11 vs. UMES 55 vs. UMES .200 vs. UMES (11x55)
21 vs. Tenn. Tech 43 vs. Tenn. Tech .500 vs. W. Carolina (11x22)	2 vs. Florida A&M 19 vs. Florida .077 vs. Florida A&M (2x26)	3-FGs 3-FGAs 3-FG PCT.	11 vs. Xavier, Clemson 32 vs. Xavier .455 vs. Ga. Tech (10x22)	1 vs. UMES 17 vs. Tenn. Tech .056 vs. UMES (1x18)
32 vs. Ga. Tech 44 vs. Ga. Tech .905 vs. Bellarmine (19x21)	13 vs. Xavier 18 vs. Xavier .652 vs. Florida (15x23)	FTs FTAs FT Pct.	24 vs. Auburn 36 vs. Auburn .938 vs. W. Georgia (15x16)	5 vs. Bellarmine 6 vs. Bellarmine .462 vs. UMES (6x13)
29 vs. Morehead St.	6 vs. Florida	ASSISTS	18 vs. Ga. Tech, Florida	5 vs. UMES
15 vs. Clemson, Cincinnati	6 vs. Bellarmine	TURNOVERS	31 vs. UMES	8 vs. Xavier
14 vs. Florida A&M	3 vs. W. Carolina	BLOCKS	10 vs. Florida	0 vs. Xavier, Clemson
18 vs. UMES	4 vs. Auburn, LIU, Xavier	STEALS	9 vs. Xavier	5 vs. Morehead St., Tenn. Tech
25 vs. Clemson	11 vs. Bellarmine	FOULS	30 vs. W. Carolina	15 vs. Bellarmine, Xavier

► 2025-26 SEC ONLY STATISTICS (1-1) (HOME: 1-0; ROAD: 0-1)

NO. PLAYER	G-GS	MP-Avg.	FG-FGA	Pct.	3FG-FGA	Pct.	FT-FTA	Pct.	OR	DR	Tot.-Avg.	PF-DQ	A	TO	B	S	Pts.-Avg
4 MILLENDER, Marcus	2-0	60:04-30.0	14-21	.667	7-10	.700	7-9	.778	0	4	4-2.0	4-0	1	1	0	2	42-21.0
5 WILKINSON, Jeremiah	2-2	55:06-27.5	10-30	.333	4-12	.333	9-14	.643	2	5	7-3.5	4-0	3	4	0	2	33-16.5
3 ROSS, Jordan	2-2	42:47-21.4	9-13	.692	2-4	.500	5-10	.500	2	3	5-2.5	7-1	4	1	0	0	25-12.5
0 CAIN, Blue	2-2	65:49-32.9	8-19	.421	0-7	.000	7-7	1.000	2	6	8-4.0	5-0	4	2	1	3	23-11.5
11 JAMES, Dylan	2-0	36:12-18.1	6-11	.545	0-2	.000	6-7	.857	2	4	6-3.0	5-0	1	1	1	3	18-9.0
2 CYRIL, Somto	2-2	38:35-19.3	7-8	.875	0-0	.000	3-6	.500	5	4	9-4.5	5-0	1	2	7	0	17-8.5
6 CATCHINGS, Kanon	2-2	53:52-26.9	6-16	.375	2-10	.200	0-0	.000	2	7	9-4.5	6-0	3	3	1	0	14-7.0
1 STAGG, Kareem	2-0	15:36-7.8	2-5	.400	0-0	.000	0-0	.000	2	0	2-1.0	2-0	0	1	1	0	4-2.0
25 ABSON, Justin	2-0	25:33-12.8	1-5	.200	0-0	.000	1-2	.500	2	6	8-4.0	0-0	0	2	5	0	3-1.5
21 WILKINS, Jake	2-0	16:46-8.4	0-1	.000	0-0	.000	2-3	.667	0	2	2-1.0	0-0	0	2	0	0	2-1.0
7 BAILEY, Justin	2-0	14:40-7.3	0-6	.000	0-3	.000	0-0	.000	0	1	1-0.5	3-0	0	1	0	0	0-0.0
Team									2	7	9-4.5						
Total	2	425	63-135	.467	15-48	.313	40-58	.690	21	49	70-35.0	41-1	17	20	16	10	181-90.5
Opponents	2	425	69-150	.460	14-55	.255	40-59	.678	45	61	106-53.0	43-3	33	26	15	14	192-96.0

BY PERIOD	1st	2nd	OT	Total
Georgia	87	82	12	181
Opponents	83	101	8	192

TEAM STATISTICS

	UGA	OPP
SCORING	181	192
POINTS PER GAME	90.5	96.0
SCORING MARGIN	-5.5	-
FIELD GOALS-ATT	63-135	69-150
FIELD GOAL PCT	.467	.460
3 POINT FG-ATT	15-48	14-55
3-POINT FG PCT	.313	.255
3-PT FG MADE PER GAME	7.5	7.0
FREE THROWS-ATT	40-58	40-59
FREE THROW PCT	.690	.678
F-THROWS MADE PER GAME	20.0	20.0
REBOUNDS	70	106
REBOUNDS PER GAME	35.0	53.0
REBOUNDING MARGIN	-18.0	-
ASSISTS	17	33
ASSISTS PER GAME	8.5	16.5
TURNOVERS	20	26
TURNOVERS PER GAME	10.0	13.0
TURNOVER MARGIN	+3.0	-
ASSIST/TURNOVER RATIO	0.9	1.3
STEALS	10	14
STEALS PER GAME	5.0	7.0
BLOCKS	16	15
BLOCKS PER GAME	8.0	7.5
WINNING STREAK	0	-
HOME WIN STREAK	3	-
ATTENDANCE	10261	9563
HOME GAMES-AVG/GAME	1-10261	1-9563

TEAM RESULTS

DATE	OPPONENT	W-L	SCORE	ATT.
01/03/2026	Auburn	W	ot-104-100	10261
01/06/2026	at Florida	L	77-92	9563

▶ 2025-26 GAME-BY-GAME TEAM STATISTICS

Game	FGs	Pct.	3FGs	Pct.	FTs	Pct.	O+D=T		A	TO	BL	ST	PF	(1/2/OT)	Paint Pts.	Pts. Off T/O	2nd Pts.	Ch. F'break Pts.	Bench Pts.
							Reb.							PTS					
Bellarmine Georgia	23-57 38-70	.404 .543	8-28 9-29	.286 .310	5-6 19-21	.833 .905	6+23=29 9+29=38	16 13	22 6	3 6	6 16	15 11	15	29+30=59 49+55=104	30 58	9 31	4 10	4 31	20 50
Maryland Eastern Shore Georgia	11-55 31-76	.200 .408	1-18 8-40	.056 .200	6-13 24-29	.462 .828	19+21=40 25+28=53	5 16	31 10	3 7	7 18	18 15	15	17+12=29 43+51=94	18 46	4 34	10 30	2 31	26 39
Morehead State Georgia	30-74 42-75	.405 .560	8-25 17-37	.320 .459	13-20 19-26	.650 .731	20+21=41 16+27=43	14 29	16 9	3 11	5 14	17 19	17	42+39=81 64+56=120	36 50	5 25	26 22	9 46	37 69
Georgia Tech Georgia	30-73 27-67	.411 .403	10-22 6-29	.455 .207	17-28 32-44	.607 .727	18+25=43 18+31=49	18 14	15 14	8 8	7 7	28 24	28	45+52=87 46+46=92	36 40	13 21	15 19	6 30	26 44
Florida A&M Georgia	21-61 28-65	.344 .431	7-20 2-26	.350 .077	8-14 29-35	.571 .829	15+18=33 20+27=47	10 12	25 13	2 14	8 12	23 19	23	22+35=57 44=43=87	26 48	7 32	7 18	6 26	36 43
vs. Xavier Georgia	27-70 29-64	.386 .453	11-32 7-28	.344 .250	12-19 13-18	.632 .722	15+27=42 10+33=43	10 11	8 11	0 9	9 4	15 15	15	42+36=77 53+25=78	30 40	9 9	15 12	8 15	4 39
vs. Clemson Georgia	32-69 32-66	.464 .485	11-25 9-30	.440 .300	22-29 21-16	.759 .808	15+30=45 8+27=35	12 14	13 15	0 5	8 8	23 25	23	41+39+17=97 40+40+14=94	28 42	20 14	18 10	5 14	34 25
Tennessee Tech Georgia	31-72 41-75	.431 .547	3-17 21-43	.176 .488	16-21 20-29	.762 .690	9+24=33 12+33=45	13 28	14 10	1 10	5 13	20 16	20	36+45=81 62+61=123	52 36	11 23	11 13	16 44	66 54
at Florida State Georgia	28-71 40-70	.394 .571	8-30 11-30	.267 .367	9-18 16-21	.500 .762	13+14=27 15+33=48	9 20	11 14	6 9	8 8	18 15	18	30+43=73 49+58=107	38 56	12 18	13 21	4 21	25 38
vs. Cincinnati Georgia	23-65 30-60	.354 .500	7-27 4-21	.259 .190	12-21 20-26	.571 .769	14+23=37 9+32=41	17 18	14 15	3 6	8 7	21 17	21	37+28=65 37+47=84	30 48	11 21	12 15	11 18	22 23
W. Carolina Georgia	32-63 35-59	.508 .593	8-21 11-22	.381 .500	10-17 31-40	.588 .775	6+20=26 9+28=37	11 14	16 11	3 3	8 10	30 17	30	40+42=82 54+58=112	38 46	15 24	11 9	2 34	40 38
W. Georgia Georgia	25-70 36-78	.357 .462	9-21 9-29	.429 .310	15-16 22-33	.938 .667	10+25=35 21+34=55	11 17	17 10	7 6	7 13	20 16	20	38+36=74 46+57=103	22 52	10 24	13 23	26 33	23 35
Long Island University Georgia	28-64 29-63	.438 .460	3-13 10-27	.231 .370	15-24 21-29	.625 .724	15+23=38 16+24=40	15 14	16 13	4 9	6 4	22 18	22	44+30=74 41+48=89	48 32	17 21	13 18	18 15	10 52
Auburn Georgia	34-75 34-65	.453 .523	8-30 11-29	.267 .379	24-36 25-35	.667 .714	23+27=50 10+25=35	15 11	13 11	5 9	6 4	26 24	26	42+50+8=100 47+45+12=104	44 40	15 20	17 13	19 20	49 29
at Florida Georgia	35-75 29-70	.467 .414	6-25 4-19	.240 .211	16-23 15-23	.696 .652	22+34=56 11+24=35	18 6	13 9	10 7	8 6	17 17	17	41+51=92 11+24=35	58 38	15 16	19 11	35 10	26 40
at S. Carolina Georgia																			
Ole Miss Georgia																			
Arkansas Georgia																			
at Missouri Georgia																			
at Texas Georgia																			
Tennessee Georgia																			
Texas A&M Georgia																			
at LSU Georgia																			
Florida Georgia																			
at Oklahoma Georgia																			
at Kentucky Georgia																			
Texas Georgia																			
at Vanderbilt Georgia																			
S. Carolina Georgia																			
Alabama Georgia																			
at Mississippi St. Georgia																			

▶ 2025-26 GAME-BY-GAME RESULTS & LEADERS

DATE	OPPONENT	SCORE/TIMEPOINTS	REBOUNDS	ASSISTS	BLOCKS	STEALS
10/15	[^] EXHIB. – at Georgia State	W 65-61 17 - Wilkinson	9 - Catchings	4 - Millender	7 - Cyril	2 - Three Players
10/26	EXHIB. – Troy	W 81-65 15 - Catchings	8 - Catchings	6 - Millender	3 - Cyril	3 - Bailey
11/3	Bellarmine	W 104-59 15 - Cain, Wilkinson	6 - Cyril, James	3 - Three Players	2 - Abson, Cyril	3 - Three Players
11/5	Md.-Eastern Shore	W 94-29 16 - Cain, Wilkins	9 - Catchings, James	6 - Millender	2 - Three Players	6 - Wilkinson
11/9	Morehead State	W 120-81 22 - Wilkinson	6 - Three Players	5 - Millender, Ross	4 - Cyril	4 - Bailey, Cain
11/14	rv/rv Georgia Tech	W 92-87 18 - Cain, Wilkinson	6 - Bailey, Cyril	5 - Millender	3 - Abson, Cyril	3 - Wilkinson
11/17	Florida A&M	W 87-57 14 - Wilkins	10 - Cain	4 - Cain	5 - Wilkins	4 - Wilkins
11/21	& vs. Xavier	W 78-77 16 - Cain	7 - James	3 - Ross	2 - Four Players	1 - Four Players
11/23	& vs. Clemson	L OT-94-97 26 - Wilkinson	7 - Cain	6 - Millender	2 - Cyril	3 - Cain
11/29	Tennessee Tech	W 123-81 22 - Millender	7 - Three Players	7 - Millender	5 - Abson	4 - Millender
12/2	% at Florida State	W 107-73 22 - Wilkinson	8 - Ross	5 - Cain	3 - Abson, Cyril	3 - Millender
12/13	rv/rv @ vs. Cincinnati	W 84-65 22 - Cain	7 - Catchings, Cyril	5 - Cain	3 - Abson, Cyril	3 - Cain
12/18	25/rv Western Carolina	W 112-82 26 - Wilkinson	10 - Cyril	5 - Ross	1 - Three Players	4 - Cyril
12/22	23/24 West Georgia	W 103-74 20 - Cain	15 - Cyril	4 - Cain	4 - Cyril	3 - Cain
12/29	23/24 Long Island University	W 89-74 14 - Millender	8 - Stagg	6 - Millender	4 - Cyril	2 - James
1/3	23/24 * Auburn	W OT-104-100 31 - Wilkinson	6 - Cyril, Wilkinson	3 - Catchings, Ross	5 - Cyril	2 - James
1/6	18/20 * at Florida	L 77-92 18 - Millender	6 - Three Players	3 - Catchings	4 - Abson	2 - Cain, Millender
1/10	18/20 * at South Carolina	2:00				
1/14	* Ole Miss	7:00				
1/17	* Arkansas	4:00				
1/20	* at Missouri	9:00				
1/24	* at Texas	1:00				
1/27	* Tennessee	7:00				
1/31	* Texas A&M	1:00				
2/7	* at LSU	6:00				
2/11	* Florida	7:00				
2/14	* at Oklahoma	3:30				
2/17	* at Kentucky	9:00				
2/21	* Texas	3:30				
2/25	* at Vanderbilt	7:00				
2/28	* South Carolina	3:30				
3/3	* Alabama	6:30				
3/7	* at Mississippi State	3:30				

[^] – CareSource Invitational – Atlanta Supporting Mental Health ♦ & – Shriners Children's Charleston Classic (Charleston, S.C.) ♦ % – SEC/ACC Challenge
@ – Holiday Hoopsgiving (State Farm Arena) ♦ * – SEC games

▶ LAST TIME A GEORGIA TEAM

Scored 90+ points in a non-conference game:	103 (103-74) vs. W. Georgia on 12/22/2025
Scored 90+ points in an SEC game:	104 (104-100) vs. Auburn on 1/3/2026
Scored 100+ points:	104 (104-100) vs. Auburn on 1/3/2026
Scored 100+ points in an SEC game:	104 (104-100) vs. Auburn on 1/3/2026
Scored 100+ points and lost:	102 (102-105) vs. Alabama on 2/8/2020
Scored 110+ points:	112 (112-82) vs. W. Carolina on 12/18/2025
Scored 115+ points:	123 (123-81) vs. Tennessee Tech on 11/29/2025
Scored 50+ points in a half:	57 (2nd half) vs. W. Georgia on 12/22/2025
Scored 60+ points in a half:	61 (2nd half) vs. Tennessee Tech on 11/29/2025
Rallied from a 15+ point deficit to win:	17 (24-41 to 79-72) vs. S.C. State on 12/29/2024
Shot less than 30 percent for a game:	.293 (17-58) vs. Ole Miss on 1/4/2025
Shot 50 percent or higher for a game and lost:	.525 (31-59) vs. Missouri on 2/15/2025
Shot 55 percent or higher for a game:	.593 (35-59) vs. W. Carolina on 12/18/2025
Shot 60 percent or higher for a game:	.667 (36-54) vs. Jacksonville on 11/30/2024
Made 25+ free throws:	25 vs. Auburn on 1/3/2026
Made 30+ free throws:	31 vs. W. Carolina on 12/18/2025
Attempted 5 free throws or less:	5 vs. Missouri on 1/10/2018
Attempted 35+ free throws:	35 vs. Auburn on 1/3/2026
Attempted 40+ free throws:	40 vs. W. Carolina on 12/18/2025
Shot 90 percent from the line (min. 10 attempts):	.905 (19-21) vs. Bellarmine on 11/3/2025
Shot 100 percent from the line (min. 10 attempts):	12-12 vs. Vanderbilt on 1/13/1989
Made 10-14 3-point field goals:	11 vs. Auburn on 1/3/2026
Made 15+ 3-point field goals:	21 vs. Tennessee Tech on 11/29/2025
Made 0 3-point field goals:	0 (0-6) vs. Ole Miss on 2/2/2002 (746 games entering 2025-26)
Shot 50 percent or higher on 3-pointers (min. 10 attempts):	.500 (11-22) vs. WCU on 12/18/2025
Shot less than 15 percent on 3-pointers (min. 10 attempts):	.077 (2-26) vs. FAMU on 11/17/2025
Had 21-24 assists:	20 vs. Florida State on 12/2/2025
Had 25+ assists:	28 vs. Tennessee Tech on 11/29/2025
Had 10+ blocks:	10 vs. Tennessee Tech on 11/29/2025
Had 15+ steals:	18 vs. Maryland Eastern Shore on 11/5/2025
Had 5+ turnovers:	5 vs. Buffalo on 12/19/2024
Had 50+ rebound game:	55 vs. W. Georgia on 12/22/2025
Had 20+ rebound margin:	+20 (55-35) vs. W. Georgia on 12/22/2025
Had 25+ rebound margin:	+25 (47-22) vs. Alabama A&M on 11/19/2024
Beat a team ranked in the AP Poll:	No. 3 Florida (88-83) on 2/25/2025
Beat a team ranked in the top 10 of AP Poll:	No. 3 Florida (88-83) on 2/25/2025
Won an overtime game:	104-100 vs. Auburn on 1/3/2026
Lost an overtime game:	94-97 vs. Clemson on 11/23/2025
Played a double overtime game:	W, 87-85 vs. SMU on 12/20/2019
Played a triple overtime game:	W, 86-77 vs. Mercer on 12/27/2014

▶ LAST TIME AN OPPOSING TEAM

Scored 90+ points in a non-conference game:	97 (94-97 in OT) by Clemson on 11/23/2025
Scored 90+ points in an SEC game:	92 (92-77) by Florida on 1/6/2026
Scored 100+ points:	100 (100-104) by Auburn on 1/3/2026
Scored 100+ points in an SEC game:	100 (100-104) by Auburn on 1/3/2026
Scored 115+ points:	115 (82-115) by Alabama on 2/13/2021
Scored 60+ points in a half:	64 (2nd half) by Alabama on 11/3/2021
Scored 50+ points in a half:	51 (2nd half) by Florida on 1/6/2026
Shot less than 30 percent for a game:	.299 (18-61) by Mississippi St. on 1/11/2023
Shot 50 percent or higher for a game and lost:	.508 (32-62) vs. W. Carolina on 12/18/2025
Shot 55 percent or higher for a game:	.550 (33-60) by Gonzaga on 3/30/25
Shot 60 percent or higher for a game:	.621 (36-58) by Auburn on 2/24/2024
Made 25+ free throws:	29 by Arkansas on 1/22/2025
Attempted 5 free throws or less:	5 by North Florida on 2/22/2023
Attempted 30+ free throws:	36 by Auburn on 1/3/2026
Shot 100 percent from the line (min. 10 attempts):	10-10 by Tennessee on 1/15/2025
Made 0 3-point field goals:	0 (0-15) by Mississippi St. on 3/5/2014 (365 games entering 2025-26)
Made 15+ 3-point field goals:	16 by Alabama on 2/18/2023
Shot less than 15 percent on 3-pointers (min. 10 attempts):	.056 (1-18) by UMEs on 11/5/2025
Shot 50 percent or higher on 3-pointers (min. 10 attempts):	.600 (12-20) by Gonzaga on 3/20/2025
Had 50+ rebound game:	56 by Florida on 1/6/2026
Had 15+ rebound margin:	+21 (56-35) by Florida on 1/6/2026
Had 20+ rebound margin:	+21 (56-35) by Florida on 1/6/2026
Had 20+ assists:	23 by Gonzaga on 3/20/2025
Had 10+ blocks:	10 by Florida on 1/6/2026
Had 10+ steals:	15 by Florida on 2/25/2025

▶ LAST TIME A GEORGIA PLAYER

Scored 25+ points:	Jeremiah Wilkinson (31) vs. Auburn on 1/3/20206
Scored 30+ points:	Jeremiah Wilkinson (31) vs. Auburn on 1/3/20206
Scored 35+ points:	RJ Melendez (35) vs. Florida on 1/27/2024
Scored 40+ points:	Jacky Dorsey (41) vs. LSU on 1/20/1975
Scored 50+ points:	Alfred Scott (62) vs. SE Christian on 1/12/1918
Scored 60+ points:	Alfred Scott (62) vs. SE Christian on 1/12/1918
Had 15+ rebounds:	Somto Cyril (15) vs. W. Georgia on 12/22/2025
Had 20+ rebounds:	Tim Bassett (25) vs. Mississippi St. on 1/29/1973
Had 25+ rebounds:	Tim Bassett (25) vs. Mississippi St. on 1/29/1973
Had 30+ rebounds:	Bob Linehard (32) vs. Sewanee on 12/3/1968
Recorded a double-double:	Somto Cyril (15 pts. & 15 rebs) vs. W. Georgia on 12/22/2025
Had two players with double-doubles:	Asa Newell (26 pts. & 11 rebs.) and RJ Godfrey (10 pts. & 10 rebs.) vs. Tennessee Tech on 11/4/2024
Recorded back-to-back double-doubles:	Somto Cyril (13 pts. & 10 rebs.) vs. Western Carolina on 12/18/2025 & (15 pts. & 15 rebs.) vs. W. Georgia on 12/22/2025
Had two players with 10+ rebounds:	Blue Cain (10) & Somto Cyril (10) vs. LSU on 2/5/2025
Had 20 points and 20 rebounds:	Tim Bassett (23 pts., 25 rebs.) vs. Mississippi St. on 1/29/1973
Recorded a triple-double:	Sahvir Wheeler (14 pts., 13 asts., 11 rebs.) vs. LSU on 2/23/2021
Had only one player scored in double figures:	Asa Newell (13) vs. Ole Miss on 1/5/2025
Had 5-6 players scored in double figures:	J. Wilkinson (31), S. Millender (24), B. Cain (15) vs. S. Cyril (15) & J. Ross (12) vs. Auburn on 1/3/2026
Had 7 players scored in double figures:	J. Wilkinson (22), J. Wilkins (15), B. Cain (14), K. Catchings (14), J. Bailey (13), S. Millender (11) & K. Stagg (10) vs. Morehead St. on 11/9/2025
Two players scored 20 points:	J. Wilkinson (31) & S. Millender (24) vs. Auburn on 1/3/2026
Recorded back-to-back 20-point games:	Jeremiah Wilkinson (26 vs. Clemson & 20 vs. Tennessee Tech on 11/23-11/29/2025)
Recorded back-to-back-to-back 20-point games:	Jeremiah Wilkinson (26 vs. Clemson, 20 vs. Tennessee Tech & 22 vs. Florida State on 11/23-12/2/2025)
Recorded back-to-back-to-back-to-back 20-point games:	Yante Maten (25 vs. Winthrop, 20 vs. Massachusetts, 24 vs. Georgia Tech & 30 vs. Temple on 12/5-22/17)
Made 10+ field goals:	Asa Newell (11) vs. Missouri on 2/15/2025
Attempted 20+ field goals:	Jeremiah Wilkinson (21) vs. Auburn on 1/3/2026
Attempted 25+ field goals:	Anthony Edwards (26) vs. Michigan St. on 11/26/2019
Made 5+ 3-point field goals:	Smurf Millender (5) vs. Auburn on 1/3/2026
Had 10+ assists:	Aaron Cook (12) vs. Western Carolina on 12/20/2021
Had 15+ assists:	Gino Gianfrancesco (15) vs. Georgia Tech on 3/7/1972
Had 5+ blocks:	Somto Cyril (6) vs. Auburn on 1/3/20206
Had 5+ steals:	Jeremiah Wilkinson (6) vs. Maryland Eastern Shore on 11/5/2025
Played 40 minutes in a regulation game:	Silas Demary Jr. (40) vs. Missouri on 2/15/25
Played more than 40+ minutes:	Terry Roberts (41) vs. South Carolina on 1/28/2023

▶ LAST TIME AN OPPOSING PLAYER

Scored 25+ points:	Tahaad Pettiford (25) of Auburn on 1/3/2026
Scored 30+ points:	Will Richard (30) of Florida on 2/25/2025
Scored 40+ points:	Ronnie Battle (43) of Auburn on 2/1/1992
Scored 50+ points:	Pete Maravich (58) of LSU on 3/8/1969
Had 15+ rebounds:	Tyrese Samuel (15) of Florida on 3/14/2024
Had 20+ rebounds:	N'Faly Dante (21) of Oregon on 11/6/2023
Had 25+ rebounds:	Clyde Lee (27) of Vanderbilt on 1/11/1965
Two players with 10+ rebounds:	Thomas Haugh (12) & Micah Handlogten (11) of Florida on 1/6/2026
Recorded a double-double:	Thomas Haugh (21 pts, 12 rebs.) of Florida on 1/6/2026
Scored 20 points and had 20 rebounds:	Oscar Tshiebwe (37 pts., 24 rebs.) of Kentucky on 1/17/2023
Recorded a triple-double:	Nick Calathes (20 pts., 13 rebs., 10 asts.) of Florida on 1/28/2009
Had zero players scored in double figures:	Maryland Eastern Shore on 11/5/2025
Had five players scored in double figures:	T. Pettiford (25), K. Hall (20), K. Overton (19), E. Freeman (14), K. Murphy (12) & F. Jovic (10) of Auburn on 1/3/2026
Had two players scored 20 points:	Alex Condon (21) & Thomas Haugh (21) of Florida on 1/6/2026
Made 10+ field goals:	Tahaad Pettiford (10) of Auburn on 1/3/2026
Attempted 20+ field goals:	Tahaad Pettiford (21) of Auburn on 1/3/2026
Attempted 25+ field goals:	Taje' Kelly (29) of Charleston Southern on 12/22/2024
Made 5+ 3-point field goals:	Jovan Milcevic (5) of Xavier on 11/21/2025
Had 10+ assists:	Bruce Thornton (10) of Ohio State on 3/26/2024
Had 15+ assists:	TyTy Washington (17) of Kentucky on 1/8/2022
Had 5+ blocks:	Grant Nelson (5) of Alabama on 2/1/2025
Had 5+ steals:	Walter Clayton Jr. (5) of Florida on 1/25/2025
Played 40 minutes in a regulation game:	Johnson, Kelly & Oden of Charleston Southern on 12/22/2024
Played more than 40+ minutes:	Sebastian Williams-Adams (41:44) of Auburn on 1/3/2026
Played 45+ minutes:	45 by Kendrick Davis, Feron Hunt & Tyson Jolly of SMU on 12/20/2019

1

GEORGIA 104, BELLARMINE 59 11/3/25 • ATHENS, GA.

BELLARMINE (0-1)

Player	FGs	3FGs	FTs	Rb	Pf	Pts	A	T	B	S	MP
Waddell	3-7	1-3	0-0	2	2	7	1	1	0	0	23:37
Donald	1-2	1-1	0-0	1	1	3	3	1	1	0	24:35
Karasinski	10-17	3-7	0-1	8	0	23	1	1	0	1	23:37
Doyle	1-5	0-2	0-0	2	2	2	4	5	2	1	27:14
Goodin	2-5	0-2	0-0	2	1	4	3	2	0	0	15:46
Bolden	0-2	0-1	0-0	3	4	0	0	2	0	1	17:57
Wilson Jr.	1-6	0-2	3-3	3	1	5	0	2	0	2	19:00
Hunter	3-8	3-8	0-0	1	1	9	1	1	0	0	17:09
Whitaker	0-0	0-0	0-0	3	2	0	3	1	0	0	14:09
Watkins	1-2	0-1	0-0	1	0	2	0	4	0	0	08:47
Neal	0-1	0-1	2-2	0	1	2	0	1	0	1	05:35
Murphy Jr.	1-2	0-0	0-0	0	0	2	0	0	0	0	02:34
Team				3						1	
TOTALS	23-57	8-28	5-6	29	15	59	16	22	3	6	200

GEORGIA (1-0)

Player	FGs	3FGs	FTs	Rb	Pf	Pts	A	T	B	S	MP
Catchings	2-4	2-4	3-3	3	1	9	2	0	0	1	19:50
Cyril	4-5	0-0	0-0	6	0	8	0	0	2	0	17:08
Cain	7-11	1-5	0-0	4	2	15	0	1	0	3	21:58
Ross	2-3	1-1	2-2	2	2	7	2	0	0	0	18:59
Wilkinson	5-12	1-5	4-5	2	2	15	1	0	1	3	21:24
Millender	4-11	0-4	0-0	5	0	8	3	2	0	0	23:34
James	3-3	0-0	3-3	6	1	9	3	0	3	3	19:09
Abson	0-1	0-0	0-0	3	0	0	0	0	2	0	10:03
Bailey	2-4	2-4	2-3	1	3	8	0	0	0	1	17:21
Wilkins	4-9	1-4	3-3	2	0	12	2	0	1	2	14:54
Stagg	3-5	0-1	2-2	3	0	8	0	0	0	0	13:24
Newell	0-0	0-0	0-0	0	0	0	0	0	0	0	01:08
Klatsky	2-2	1-1	0-0	0	0	5	0	0	0	2	01:08
Team				1							
TOTALS	38-70	9-29	19-21	38	11	104	13	6	6	16	200

SCORE BY PERIODS 1ST 2ND TOT. DEADBALL REBS. TOT.

Bellarmine	29	30	59	Bellarmine	1
Georgia	49	55	104	Georgia	1

Officials: Courtney Green, Todd Austin, Bharat Ramnanan. Att.: 6,187.

BU	UGA
POINTS IN THE PAINT	30 58
POINTS OFF TURNOVERS	9 31
2ND CHANCE POINTS	4 10
FASTBREAK POINTS	4 31
BENCH POINTS	20 50

4

GEORGIA 92, GEORGIA TECH 87 11/14/25 • ATHENS, GA.

GEORGIA TECH (3-1)

Player	FGs	3FGs	FTs	Rb	Pf	Pts	A	T	B	S	MP
Ndongo	4-6	0-0	2-4	4	4	10	1	1	1	0	19:42
Reeves Jr.	3-12	2-5	4-6	4	3	12	0	1	1	1	28:08
Sylla	2-9	0-1	3-7	8	5	7	0	2	1	0	24:06
Mustaf	6-12	0-1	3-4	5	4	15	6	3	1	0	30:45
Craft	6-10	5-7	0-0	5	3	17	2	1	2	2	34:03
Washington	6-15	1-4	3-5	5	4	16	5	2	0	2	29:55
Marshall	0-3	0-0	2-2	5	2	2	1	0	1	2	15:41
Kelley III	0-2	0-1	0-0	2	0	0	1	0	0	0	04:11
Fleming	3-4	2-3	0-0	2	3	8	2	3	0	1	13:29
Team				3						1	
TOTALS	30-73	10-22	17-28	43	28	87	18	15	8	7	200

GEORGIA (4-0)

Player	FGs	3FGs	FTs	Rb	Pf	Pts	A	T	B	S	MP
Catchings	2-10	0-6	2-2	5	4	6	1	1	0	0	18:26
Cyril	3-4	0-0	2-6	6	4	8	0	0	3	0	21:48
Cain	5-10	2-5	6-7	5	3	18	2	0	1	2	24:24
Ross	5-7	1-2	3-6	5	1	14	3	1	0	0	21:42
Bailey	1-5	0-3	0-0	6	1	2	0	0	0	0	15:05
Millender	1-9	1-5	4-4	5	2	7	5	3	0	0	24:40
Wilkinson	5-11	2-5	6-7	3	2	18	0	2	0	3	23:52
Abson	2-2	0-0	3-4	2	2	7	0	1	2	0	11:59
James	1-4	0-2	2-2	3	2	4	0	4	0	1	14:26
Wilkins	1-3	0-1	4-6	4	1	6	0	1	1	0	10:25
Stagg	1-2	0-0	0-0	1	2	2	3	0	1	1	13:13
Team				4						1	
TOTALS	27-67	6-29	32-44	49	24	92	14	14	8	7	200

SCORE BY PERIODS 1ST 2ND TOT. DEADBALL REBS. TOT.

Georgia Tech	45	42	87	Georgia Tech	6
Georgia	46	46	92	Georgia	8

Officials: Bart Lenox, Jeb Hartness, Lee Cassell. Att.: 10,523.

GT	UGA
POINTS IN THE PAINT	36 40
POINTS OFF TURNOVERS	13 21
2ND CHANCE POINTS	15 19
FASTBREAK POINTS	6 30
BENCH POINTS	26 44

2

GEORGIA 94, MARYLAND EASTERN SHORE 29 11/5/25 • ATHENS, GA.

MARYLAND EASTERN SHORE (0-2)

Player	FGs	3FGs	FTs	Rb	Pf	Pts	A	T	B	S	MP
Obanla	0-2	0-0	1-4	5	3	1	1	1	0	0	11:31
Vassel	1-2	0-0	0-0	2	3	2	0	2	0	2	17:00
Beckwith	0-3	0-3	0-0	0	1	0	0	3	1	1	08:33
Cooper	0-3	0-2	0-0	1	3	0	0	1	1	0	11:21
Teal	0-2	0-0	0-0	1	2	0	0	2	0	0	11:17
Brown	2-8	0-1	2-2	7	0	6	1	4	1	0	21:30
Monden	1-8	0-1	2-2	0	1	4	2	2	0	0	22:53
Staples	2-3	0-1	0-0	2	1	4	0	1	0	0	10:14
Hall	1-4	0-2	0-0	3	0	2	0	2	2	0	16:56
Flippin	1-1	0-0	1-3	3	2	3	0	2	0	0	10:43
Thompson	0-3	0-1	0-0	1	0	0	0	2	0	0	14:19
Johnson	0-3	0-2	0-0	1	1	0	0	4	0	0	13:11
Locandro	2-8	1-5	0-0	5	0	5	0	1	2	0	12:17
Hanson Jr.	1-5	0-0	0-2	4	1	2	1	2	0	0	18:15
Team				5						2	
TOTALS	11-55	1-18	6-13	40	18	29	5	31	7	3	200

GEORGIA (2-0)

Player	FGs	3FGs	FTs	Rb	Pf	Pts	A	T	B	S	MP
Catchings	6-11	0-5	2-2	9	3	14	3	0	2	0	19:43
Cyril	3-4	0-0	3-4	5	3	9	0	1	1	0	19:25
Cain	5-9	4-8	2-2	7	2	16	0	2	0	3	21:55
Ross	1-6	0-2	2-2	2	0	4	2	1	0	2	21:20
Wilkinson	4-13	2-9	2-2	1	0	12	1	2	0	6	20:18
Millender	1-10	1-7	0-0	1	1	3	6	0	0	2	22:05
James	2-4	0-0	1-2	9	1	5	0	2	0	2	13:48
Abson	2-3	0-0	0-0	6	0	4	1	0	2	1	11:11
Bailey	0-3	0-2	2-3	2	1	2	1	0	0	1	14:29
Wilkins	5-9	0-4	6-6	6	3	16	1	0	2	0	18:05
Stagg	2-4	1-3	4-6	2	1	9	1	1	0	0	14:07
Newell	0-0	0-0	0-0	0	0	0	0	0	0	0	01:48
Klatsky	0-0	0-0	0-0	0	0	0	0	0	0	0	01:48
Team				3						1	
TOTALS	31-76	8-40	24-29	53	15	94	16	10	7	18	200

SCORE BY PERIODS 1ST 2ND TOT. DEADBALL REBS. TOT.

Maryland Eastern Shore	17	12	29	Maryland Eastern Shore	4
Georgia	43	51	94	Georgia	4

Officials: Landon Brandes, Chuck Jones, Michael Wallace. Att.: 5,595.

UMES	UGA
POINTS IN THE PAINT	18 46
POINTS OFF TURNOVERS	4 34
2ND CHANCE POINTS	10 30
FASTBREAK POINTS	2 31
BENCH POINTS	26 39

5

GEORGIA 87, FLORIDA A&M 57 11/17/25 • ATHENS, GA.

FLORIDA A&M (0-4)

Player	FGs	3FGs	FTs	Rb	Pf	Pts	A	T	B	S	MP
Shirley	5-15	3-5	0-0	6	2	13	0	1	1	0	35:06
Ndalama	1-7	0-0	0-0	6	4	2	2	4	1	3	23:09
Baker	1-5	0-1	0-0	2	3	2	1	6	0	0	20:30
Knowles	0-6	0-5	1-2	1	4	1	0	1	0	0	15:15
Palmer	1-6	0-0	1-2	2	1	3	1	0	0	0	13:20
Boldin Jr.	6-9	3-5	1-3	3	1	16	2	2	0	1	30:17
Chatman	4-7	1-3	4-5	2	3	13	1	5	0	2	30:09
Washington	3-5	0-0	0-0	3	5	6	3	3	0	2	19:09
Taylor Jr.	0-1	0-1	1-2	2	0	1	0	0	0	0	13:05
Team				6						3	
TOTALS	21-61	7-20	8-14	33	23	57	10	25	2	8	200

GEORGIA (5-0)

Player	FGs	3FGs	FTs	Rb	Pf	Pts	A	T	B	S	MP
Catchings	1-2	0-1	1-2	2	1	3	0	1	0	0	17:02
Cyril	6-8	0-0	0-0	5	6	12	0	2	3	0	16:24
Cain	4-9	0-3	4-4	10	0	12	4	1	1	0	23:15
Ross	2-5	0-3	2-2	2	1	6	1	0	0	0	23:01
Wilkinson	3-10	1-6	4-7	2	3	11	2	2	1	3	23:29
Millender	1-6	0-4	3-3	3	2	5	3	2	0	3	16:59
Bailey	1-3	1-3	1-2	2	3	4	0	1	0	1	14:15
James	5-9	0-2	0-0	8	2	10	0	1	0	1	20:14
Abson	2-4	0-0	1-1	4	1	5	0	0	4	1	13:08
Wilkins	3-8	0-4	8-8	4	0	14	1	2	4	4	18:14
Stagg	0-1	0-0	5-6	3	0	5	1	1	1	0	11:29
Newell	0-0	0-0	0-0	0	0	0	0	0	0	0	01:15

GEORGIA BULLDOGS

7

CLEMSON 97, GEORGIA 94

11/23/25 • CHARLESTON, S.C. • OT

CLEMSON (6-1)

Player	FGs	3FGs	FTs	Rb	Pf	Pts	A	T	B	S	MP
Godfrey	4-6	0-0	4-6	7	4	12	2	2	0	1	24:18
Wahlin	1-4	0-2	4-6	4	1	6	0	0	0	1	26:02
Welling	5-10	1-2	0-0	5	3	11	2	1	0	1	21:46
Porter	7-14	4-9	0-1	2	2	18	0	0	0	1	39:30
Hunter	4-6	2-2	6-6	7	4	16	1	3	0	2	34:34
Foster	4-8	3-4	0-0	1	4	11	2	1	0	0	17:24
Buckner	2-5	0-2	0-0	6	2	4	2	3	0	1	15:02
Thompson	0-0	0-0	0-0	0	1	0	0	0	0	0	02:04
Johnson	4-8	1-3	4-4	1	0	13	1	0	0	0	22:50
Davidson	1-8	0-1	4-6	9	2	6	2	0	0	1	21:31
Team				3					3		
TOTALS	32-69	11-25	22-29	45	23	97	12	13	0	8	200

GEORGIA (6-1)

Player	FGs	3FGs	FTs	Rb	Pf	Pts	A	T	B	S	MP
Catchings	2-8	1-5	2-3	2	2	7	2	2	0	0	19:32
Cyril	4-4	0-0	3-4	5	5	11	0	3	2	1	22:50
Cain	5-9	3-6	6-6	7	2	19	3	2	0	3	36:12
Ross	3-5	0-1	0-0	4	5	6	2	2	1	0	20:48
Wilkinson	9-15	2-5	6-8	0	2	26	0	1	1	1	27:27
Bailey	2-3	2-3	0-0	1	2	6	0	0	0	0	17:34
James	2-7	0-2	0-0	6	4	4	0	0	1	0	19:49
Abson	2-3	0-0	0-1	5	1	4	1	1	0	2	16:07
Millender	2-7	1-5	2-2	0	1	7	6	3	0	1	25:06
Wilkins	0-2	0-2	0-0	0	0	0	0	0	0	0	07:54
Stagg	1-3	0-1	2-2	3	1	4	0	0	0	0	11:41
Team				2					1		
TOTALS	32-66	9-30	21-26	35	25	94	14	15	5	8	200

SCORE BY PERIODS

	1ST	2ND	OT	TOT.	DEADB. REBS.	TOT.
Clemson	41	39	17	97	Clemson	2
Georgia	40	40	14	94	Georgia	1

Officials: Pat Adams, Courtney Green, Tommy Morrissey, Att.: TBA.

POINTS IN THE PAINT

POINTS OFF TURNOVERS

2ND CHANCE POINTS

FASTBREAK POINTS

BENCH POINTS

CU UGA

38 42

20 14

18 10

5 14

34 25

8

GEORGIA 123, TENNESSEE TECH 81

11/29/25 • ATHENS, GA.

TENNESSEE TECH (3-5)

Player	FGs	3FGs	FTs	Rb	Pf	Pts	A	T	B	S	MP
Pounds	1-4	0-0	1-2	0	5	3	0	0	0	0	05:35
Cameron	2-5	0-1	0-0	2	1	4	0	3	0	0	15:40
Payne	0-3	0-1	0-0	1	0	0	0	2	0	0	14:03
Muntu	2-8	0-4	0-0	0	2	4	1	0	0	0	15:24
Slatten	2-5	0-1	0-0	3	1	4	1	3	0	0	20:04
Florence	3-9	0-1	1-2	7	3	7	2	1	0	2	23:28
Nicholls	6-10	0-0	1-3	2	2	13	1	0	0	0	17:28
Owens	6-6	1-1	2-2	2	0	15	2	2	0	0	19:03
McPherson	2-7	2-5	6-6	0	2	12	0	1	0	2	20:52
Varnado	0-5	0-3	3-4	5	1	3	3	1	0	1	19:56
Ferguson	0-1	0-0	0-0	1	1	0	2	0	1	0	11:30
Turner	7-9	0-0	2-2	6	2	16	1	1	0	0	16:57
Team				4							
TOTALS	31-72	3-17	16-21	33	20	81	13	14	1	5	200

GEORGIA (7-1)

GEORGIA (7-1)

Player	FGs	3FGs	FTs	Rb	Pf	Pts	A	T	B	S	MP
Catchings	6-12	3-9	2-2	7	0	17	1	2	1	1	25:01
Cyril	3-3	0-0	2-6	7	3	8	1	0	2	0	16:01
Cain	5-9	2-5	0-0	3	1	12	3	1	0	1	21:42
Ross	2-6	1-3	7-8	2	1	12	6	3	0	1	20:47
Wilkinson	6-11	5-9	3-4	3	0	20	5	0	0	3	20:47
Millender	9-11	4-6	0-0	2	2	22	7	1	0	4	19:13
Bailey	5-7	4-6	1-3	2	2	15	1	0	0	1	17:29
James	0-5	0-0	2-2	4	3	2	1	0	0	0	13:15
Wilkins	3-6	2-4	0-0	4	0	8	2	2	1	1	18:18
Abson	1-2	0-0	3-4	7	1	5	1	0	5	1	13:05
Stagg	1-2	0-1	0-0	2	1	2	0	1	1	0	10:54
Newell	0-0	0-0	0-0	0	2	0	0	0	0	0	01:44
Klatsky	0-1	0-0	0-0	0	0	0	0	0	0	0	01:44
Team				2							
TOTALS	41-75	21-43	20-29	45	16	123	28	10	13	200	

SCORE BY PERIODS

	1ST	2ND	TOT.	DEADB. REBS.	TOT.
Tennessee Tech	36	45	81	Tennessee Tech	5
Georgia	61	62	123	Georgia	6

Officials: KB Burdett Jr., Olandis Poole, Anthony Eades, Att.: 7,125.

POINTS IN THE PAINT

POINTS OFF TURNOVERS

2ND CHANCE POINTS

FASTBREAK POINTS

BENCH POINTS

TU UGA

52 36

11 23

11 13

16 44

66 54

9

GEORGIA 107, FLORIDA STATE 73

12/2/25 • TALLAHASSEE, FLA.

GEORGIA (8-1)

Player	FGs	3FGs	FTs	Rb	Pf	Pts	A	T	B	S	MP
Catchings	7-12	1-5	2-3	6	0	17	0	1	0	2	23:18
Cyril	3-4	0-0	3-4	6	4	9	0	1	3	0	20:01
Cain	7-13	2-5	1-2	7	0	17	5	0	0	0	28:24
Ross	1-3	0-2	2-2	8	3	4	3	2	0	0	20:40
Wilkinson	7-13	4-8	4-6	1	1	22	4	1	1	1	26:26
Millender	4-7	2-4	0-0	1	3	10	2	3	0	3	20:11
Bailey	1-4	1-3	0-0	1	1	3	2	2	0	0	11:05
James	2-2	0-0	2-2	3	1	6	0	2	0	1	13:57
Wilkins	3-6	1-3	0-0	3	1	7	0	1	1	0	11:36
Abson	2-2	0-0	0-0	7	1	4	3	1	3	1	11:42
Stagg	3-3	0-0	0-0	1	0	6	1	0	1	0	09:24
Newell	0-1	0-0	2-2	0	0	2	0	0	0	0	01:38
Klatsky	0-0	0-0	0-0	0	0	0	0	0	0	0	01:38
Team				4							
TOTALS	40-70	11-30	16-21	48	15	107	20	14	9	8	200

FLORIDA STATE (5-3)

Player	FGs	3FGs	FTs	Rb	Pf	Pts	A	T	B	S	MP
Wiggins	6-13	3-9	0-0	2	1	15	0	3	0	0	26:26
Steen	1-5	0-0	0-2	5	2	2	0	1	1	1	15:14
MaGee	3-7	1-3	1-2	1	3	8	1	1	0	2	25:14
McCray V	7-14	0-2	4-10	5	2	18	1	2	0	1	26:45
Jones	2-8	1-4	0-0	1	1	5	3	1	1	0	21:34
Somerville	2-8	2-7	2-2	1	4	8	1	2	0	0	22:48
Bassong	1-2	1-2	0-0	4	3	3	1	1	0	1	19:09
Muhammad	1-1	0-0	2-2	0	0	4	0	1	0	1	05:10
Miles	1-5	0-2	0-0	1	0	2	1	0	0	1	13:28
Swinton	3-5	0-1	0-0	0	0	6	0	0	1	2	13:49
Maluk	1-3	0-0	0-0	1	2	2	1	0	2	0	10:23
Team				6							
TOTALS	28-71	8-30	9-18	27	18	73	9	11	6	8	200

SCORE BY PERIODS

	1ST	2ND	TOT.	DEADB. REBS.	TOT.
Georgia	49	58	107	Georgia	6
Florida State	30	43	73	Florida State	6

Officials: Lee Cassell, AJ Desai, Justin Porterfield, Att.: 6,677.

POINTS IN THE PAINT

POINTS OFF TURNOVERS

2ND CHANCE POINTS

FASTBREAK POINTS

BENCH POINTS

UGA FSU

56 38

18 12

21 13

21 4

38 25

10

GEORGIA 84, CINCINNATI 65

12/13/25 • ATLANTA, GA.

CINCINNATI (6-4)

Player	FGs	3FGs	FTs	Rb	Pf	Pts	A	T	B	S	MP
Miller	5-7	0-0	1-5	7	4	11	2	2	0	1	33:11
Thiam	5-11	1-3	0-0	9	3	11	0	0	0	0	21:17
Thomas	1-7	0-4	6-6	5	5	8	4	1	0	2	23:27
Abaev	2-11	1-5	2-4	4	0	7	2	4	0	1	23:56
Kriisa	2-8	2-7	0-1	1	1	6	3	3	0	0	29:02
Harris	2-6	0-0	2-4	2	2	6	3	1	1	1	20:24
McKinley	0-1	0-1	0-0	2	1	0	1	1	0	0	10:07
Celestine	5-9	3-7	0-0	0	3	13	1	0	1	2	23:18
Rodriguez	1-2	0-0	1-1	0	1	3	0	0	0	0	03:34
Dzellat	0-3	0-0	0-0	2	0	0	0	0	0	1	06:52
Tillery	0-0	0-0	0-0	1	1	0	1	0	1	0	04:52
Team				4							
TOTALS	23-65	7-27	12-21	37	21	65	17	14	3	8	200

13

NO. 23/24 GEORGIA 89,
LIU 74
12/29/25 • ATHENS, GA.

LIU (6-7)

Player	FGs	3FGs	FTs	Rb	Pf	Pts	A	T	B	S	MP
Lasu	2-4	0-0	0-0	4	5	4	0	1	0	0	14:39
Fuller	6-9	1-2	5-8	5	3	18	4	2	1	1	38:21
Davis	5-18	1-5	6-6	4	3	17	3	5	0	0	38:13
Goings	1-4	1-1	2-5	8	5	5	5	3	0	1	26:30
Gordon	10-16	0-1	0-3	6	0	20	3	0	0	2	36:58
Miranda	3-6	0-2	2-2	3	2	8	0	3	3	1	19:01
Meran	1-5	0-2	0-0	2	3	2	0	0	0	1	17:11
Porter-Brown	0-1	0-0	0-0	0	1	0	0	0	0	0	02:47
Sheppard	0-1	0-0	0-0	1	0	0	0	0	0	0	06:20
Team				5					2		
TOTALS	28-64	3-13	15-24	38	22	74	15	16	4	6	200

GEORGIA (12-1)

Player	FGs	3FGs	FTs	Rb	Pf	Pts	A	T	B	S	MP
Catchings	2-6	1-5	0-2	4	5	5	0	1	2	0	14:47
Cyril	3-6	0-0	1-2	7	5	7	0	3	4	0	20:46
Cain	3-8	2-5	4-4	5	1	12	1	1	1	0	24:04
Ross	1-5	0-1	2-2	1	0	4	0	0	0	0	14:33
Wilkinson	4-11	0-5	1-2	0	1	9	2	1	0	0	17:13
James	3-5	0-1	3-5	5	2	9	1	2	2	2	22:35
Millender	4-9	3-4	3-4	2	1	14	6	4	0	1	26:16
Bailey	3-6	3-5	4-4	2	1	13	3	0	0	0	22:47
Stagg	3-3	0-0	3-4	8	1	9	0	0	0	0	19:50
Wilkins	3-4	1-1	0-0	3	1	7	1	0	0	1	17:09
Team				3					1		
TOTALS	29-63	10-27	21-29	40	18	89	14	13	9	4	200

SCORE BY PERIODS	1ST	2ND	TOT.	DEADBALL REBS.	TOT.
Bellarmine	29	30	59	Bellarmine	1
Georgia	49	55	104	Georgia	1

Officials: Courtney Green, Todd Austin, Bharat Ramnanan. Att.: 6,187.

	BU	UGA
POINTS IN THE PAINT	30	58
POINTS OFF TURNOVERS	9	31
2ND CHANCE POINTS	4	10
FASTBREAK POINTS	4	31
BENCH POINTS	20	50

14

NO. 23/24 GEORGIA 104,
AUBURN 100
1/6/26 • ATHENS, GA.

AUBURN (9-5, 0-1)

Player	FGs	3FGs	FTs	Rb	Pf	Pts	A	T	B	S	MP
Murphy	4-7	0-3	4-5	7	3	12	0	1	0	1	21:36
Williams-Adams	0-4	0-0	0-2	7	2	0	2	1	2	0	41:44
Overton	7-15	2-7	3-3	7	3	19	2	2	1	1	38:42
Magwood	0-2	0-1	0-0	0	3	0	2	0	0	1	07:45
Hall	5-13	1-4	9-12	7	4	20	4	3	1	1	38:26
Jovic	3-4	0-0	4-5	10	5	10	0	1	1	0	21:54
Pettiford	10-21	3-11	2-3	3	5	25	4	4	0	2	32:03
Freeman	5-9	2-4	2-6	5	1	14	1	0	0	0	22:52
Team				4					1		
TOTALS	34-75	8-30	24-36	50	26	100	15	13	5	6	200

GEORGIA (13-1, 1-0)

Player	FGs	3FGs	FTs	Rb	Pf	Pts	A	T	B	S	MP
Catchings	1-5	0-4	0-0	3	2	2	3	0	1	0	26:42
Cyril	6-6	0-0	3-6	6	3	15	1	1	6	0	31:27
Cain	5-10	0-3	5-5	4	2	15	2	2	0	1	35:52
Ross	5-7	2-3	0-0	3	5	12	3	1	0	0	13:57
Wilkinson	9-21	4-10	9-14	6	2	31	2	3	0	1	35:39
Millender	7-10	5-7	5-6	1	3	24	0	0	0	0	32:31
Bailey	0-2	0-1	0-0	1	2	0	0	1	0	0	07:52
James	0-1	0-1	2-2	0	3	2	0	1	0	2	16:18
Abson	0-1	0-0	1-2	2	0	1	0	0	1	0	07:03
Wilkins	0-1	0-0	0-0	1	0	0	0	2	0	0	09:08
Stagg	1-1	0-0	0-0	1	2	2	0	0	1	0	08:31
Team				7							
TOTALS	34-65	11-29	25-35	35	24	104	11	11	9	4	200

SCORE BY PERIODS	1ST	2ND	OT	TOT.	DEADBALL REBS.	TOT.
Auburn	42	50	8	100	Auburn	5
Georgia	47	45	12	104	Georgia	4

Officials: Bart Lenox, Chuck Jones, Patrick Evans. Att.: 10,261.

	AU	UGA
POINTS IN THE PAINT	44	40
POINTS OFF TURNOVERS	15	20
2ND CHANCE POINTS	17	13
FASTBREAK POINTS	19	20
BENCH POINTS	49	29

15

FLORIDA 92,
NO. 18/20 GEORGIA 77
1/6/26 • GAINESVILLE, FLA.

GEORGIA (13-2, 1-1)

Player	FGs	3FGs	FTs	Rb	Pf	Pts	A	T	B	S	MP
Catchings	5-11	2-6	0-0	6	4	12	0	3	0	0	27:10
Cyril	1-2	0-0	0-0	3	2	2	0	1	1	0	07:08
Cain	3-9	0-4	2-2	4	3	8	2	0	1	2	29:57
Ross	4-6	0-1	5-10	2	2	13	1	0	0	0	28:50
Wilkinson	1-9	0-2	0-0	1	2	2	1	1	0	1	19:27
Millender	7-11	2-3	2-3	3	1	18	1	1	0	2	27:33
James	6-10	0-1	4-5	6	2	16	1	0	1	1	19:54
Bailey	0-4	0-2	0-0	0	1	0	0	0	0	0	06:48
Abson	1-4	0-0	0-0	6	0	2	0	2	4	0	18:30
Stagg	1-4	0-0	0-0	1	0	2	0	1	0	0	07:05
Wilkins	0-0	0-0	2-3	1	0	2	0	0	0	0	07:38
Team				2							
TOTALS	29-70	4-19	15-23	35	17	77	6	9	7	6	200

FLORIDA (10-5, 1-1)

Player	FGs	3FGs	FTs	Rb	Pf	Pts	A	T	B	S	MP
Haugh	8-15	2-5	3-4	12	1	21	5	1	4	3	36:11
Condon	9-12	0-2	3-6	8	3	21	0	1	2	0	32:17
Chinyelu	5-8	0-0	0-1	4	1	10	0	0	1	0	19:41
Fland	2-10	0-3	4-4	8	5	8	6	3	0	1	29:00
Lee	2-9	1-5	1-2	3	2	6	5	2	0	3	26:40
Handlogten	3-5	0-0	0-0	11	2	6	0	1	3	0	17:53
Klavzar	3-7	3-7	2-2	1	2	11	2	2	0	1	24:53
Brown	3-9	0-3	3-4	6	1	9	0	1	0	0	13:25
Team				3					2		
TOTALS	35-75	6-25	16-23	56	17	92	18	13	10	8	200

SCORE BY PERIODS	1ST	2ND	TOT.	DEADBALL REBS.	TOT.
Georgia	40	37	77	Georgia	4
Florida	41	51	92	Florida	1

Officials: Pat Adams, Jeb Hartness, Olandis Poole. Att.: 9,563. Flagrant 2 Four.: UGA-Cyril 10:14 (1st)

	UGA	UF
POINTS IN THE PAINT	38	58
POINTS OFF TURNOVERS	16	15
2ND CHANCE POINTS	11	19
FASTBREAK POINTS	10	35
BENCH POINTS	40	26



HEAD COACH MIKE WHITE

69-48 (.590) IN 4TH SEASON AT GEORGIA || 312-176 (.639) IN 15TH SEASON OVERALL

CAREER HIGHLIGHTS:

- Named UGA Basketball's 23rd head coach on March 13, 2022 – just as the NCAA Selection Show ended.
- As a head coach, his teams have earned bids to 11 of 13 postseason opportunities...and was a projected single-digit NCAA seed in the 14th season when the tournament was cancelled due to Covid.
- Has led three different programs with losing records the season before he arrived to top-25 rankings in the AP poll, also doing so at Louisiana Tech (from 12-20 in 2010-11 to No. 25 in 2013), Florida (from 16-17 in 2014-15 to No. 12 in 2017) and at UGA (from 6-26 in 2021-22 to No. 23 in 2025).
- In 29 seasons as a player and coach, part of teams that captured seven conference regular-season titles and earned 18 postseason bids.
- Named Coach of the Year in three different conferences – 2017 SEC, 2015 Conference USA and 2014 WAC.
- The only SEC coach and one of only five D-I coaches to win a game in every NCAA Tournament between 2017-21 along with Bill Self, Mark Few, Jay Wright and Leonard Hamilton.
- Led La. Tech to three conference titles and has the best winning percentage of any coach in program history.
- As an assistant and associate head coach at Ole Miss and Jacksonville State, helped five teams reach 20 wins during his 11 seasons, with the Rebels capturing 2007 and 2010 SEC West titles.
- As a player, was a four-year starter at Ole Miss, including SEC West title teams in 1997 and 1998, and helped the Rebels string together three-consecutive NCAA Tournament bids from 1997-99
- Lists his proudest playing moment as dribbling out the clock of a 72-70 win over Villanova in 1999 to give Ole Miss its first NCAA Tournament victory.
- Married to the former Kira Zschau, an All-SEC volleyball player who has a law degree from Ole Miss, with five children – daughters, Rylee and Maggie; and sons, twins Collin and Keegan and Dillon.

ON THE BULLDOGS' BENCH



ASSOCIATE HEAD COACH ANTONIO REYNOLDS DEAN

- Atlanta native who was two-time all-state performer at Frederick Douglass High.
- Named 1996 Atlantic-10 Rookie of the Year at Rhode Island.
- Only person in URI history to both play for an coach an Atlantic-10 championship team.



ASSISTANT COACH ANTHONY GOINS

- A 2008 St. John's graduate who served as a practice player for MBB and worked with WBB as an undergrad.
- Enjoyed successful stops at Boston College, Clemson, Quinnipiac, Yale and Dartmouth prior to UGA.
- Helped last five schools – including UGA – reach postseason and Dartmouth to highest win total in 15 years.



ASSISTANT COACH PATRICK BLAKE

- Manager at Louisville from 2004-08, including Cardinals' 2005 Final Four and 2008 Elite Eight teams.
- Was graduate assistant at Ole Miss from 2008-10 while Mike White as an assistant coach on Rebels' staff.
- Helped ECU lead league in scoring three straight years, including finishing No. 8 (81.8 ppg) nationally in 2021.



ASSISTANT COACH TODD ABERNETHY

- First season with Bulldogs after six seasons at FAU, including Owls run to the 2023 Final Four.
- Coached by Mike White during his sophomore, junior and senior seasons at Ole Miss.
- Ole Miss Athletics Hall of Fame inductee who was '04 SEC All-Freshman, '05 6th Man of the Year & '07 All-SEC.



ASSISTANT COACH DARRYL HARDIN

- Founder and head coach of 1Family AAU program which both Newells and Dylan James played for.
- Coached and helped develop more than 70 NCAA players, including approx. 25 in Power conferences.
- Honored in 2023 by the Black Coaches Association's as a first-team pick in the BCA Circuit Coaching Awards.



DIRECTOR OF OPERATIONS BEN GONZALEZ

- Served as a student manager at Florida for Mike White's first three seasons in Gainesville from 2015-18.
- Member of Uncommon Sports Group, a faith-based organization designed to develop leaders in sports.
- Joined UGA staff in 2022 after spending the previous four seasons in same role at FAU.



DIR. OF PLAYER DEVELOPMENT/RECRUITING COORD. CHARLES MANN

- Played in 132 games for UGA from 2012-16, the most ever by a four-year letterwinner.
- One of only 12 Bulldogs to play for three 20-win teams and helped UGA to 2015 NIT, 2016 NAAs & 2017 NIT.
- UGA record holder – and second in SEC history to only "Pistol" Pete Maravich – in career FTAs (896).



DIRECTOR OF VIDEO & ANALYTICS RYAN MCCLOSKEY

- Spent five seasons working with Florida MBB – Billy Donovan's last two and Mike White's first three.
- Member of USA Basketball support staff for the 2014 U18 and 2015 U19 USA National teams.
- Worked at Rhode Island for five seasons before being reunited with Mike White in Athens in 2023.

SEASON-BY-SEASON RESULTS

PLAYING CAREER OLE MISS (4-YEAR STARTER)

SEASON	TOT.	CONF.	FINISH	POSTSEASON
1995-96	12-15	6-10	T-4th (SEC West)	
1996-97	20-9	11-5	1st (SEC West)	NCAA Round of 64
1997-98	22-7	12-4	1st (SEC West)	NCAA Round of 64
1998-99	20-13	8-8	T-3rd (SEC West)	NCAA Round of 32

COACHING CAREER PATH

JACKSONVILLE STATE (ASST./ASSOC. HEAD COACH)

SEASON	TOT.	CONF.	FINISH	POSTSEASON
2000-01	9-19	3-13	7th (A-Sun)	
2001-02	13-16	8-12	T-7th (A-Sun)	
2002-03	20-10	10-6	2nd (A-Sun)	
2003-04	14-4	7-9	T-5th (OVC)	

OLE MISS (ASSISTANT COACH)

SEASON	TOT.	CONF.	FINISH	POSTSEASON
2004-05	14-17	4-12	T-5th (SEC West)	
2005-06	14-16	4-12	T-5th (SEC West)	
2006-07	21-13	8-8	T-1st (SEC West)	NIT Round of 16
2007-08	24-11	7-9	3rd (SEC West)	NIT Semifinals
2008-09	16-15	7-9	T-4th (SEC West)	
2009-10	24-11	9-7	T-1st (SEC West)	NIT Semifinals
2010-11	20-14	7-9	T-3rd (SEC West)	NIT Round of 32

LOUISIANA TECH (HEAD COACH)

SEASON	TOT.	CONF.	FINISH	POSTSEASON
2011-12	18-16	6-8	T-5th (WAC)	
2012-13	27-7	16-2	T-1st (WAC)	NIT Round of 16
2013-14	29-8	13-3	T-1st (C-USA)	NIT Quarterfinals
2014-15	27-9	15-3	1st (C-USA)	NIT Quarterfinals
TOTALS	101-40	.716	50-16	.758

FLORIDA (HEAD COACH)

SEASON	TOT.	CONF.	FINISH	POSTSEASON
2015-16	21-15	9-9	T-8th (SEC)	NIT Quarterfinals
2016-17	27-9	14-4	2nd (SEC)	NCAA Elite Eight
2017-18	21-13	11-7	3rd (SEC)	NCAA Round of 32
2018-19	20-16	9-9	8th (SEC)	NCAA Round of 32
2019-20	19-12	11-7	T-4th (SEC)	NCAA Canceled
2020-21	15-10	9-7	5th (SEC)	NCAA Round of 32
2021-22	19-13	9-9	T-5th (SEC)	NIT Round of 16 *
TOTALS	142-88	.617	72-52	.581

GEORGIA (HEAD COACH)

SEASON	TOT.	CONF.	FINISH	POSTSEASON
2022-23	16-16	6-12	11th (SEC)	
2023-24	20-17	6-12	11th (SEC)	NIT Semifinals
2024-25	20-13	8-10	T-9th (SEC)	NCAA
2025-26	13-2	1-1		
TOTALS	69-48	.590	21-35	.375

CAREER TOTALS

SEASON	TOT.	PCT.	CONF.	PCT.
TOTALS	312-176	.639	143-103	.581



O BLUE CAIN

6-5 || 195 || JUNIOR || GUARD || KNOXVILLE, TENN.
IMG ACADEMY || SPORTS MANAGEMENT || @BLUE.CAIN

SEASON, CAREER & SEC SINGLE-GAME HIGH PERFORMANCES

STATISTIC	SEASON	CAREER	SEC
POINTS	22 vs. Cincinnati (12/13/25)	22 vs. Cincinnati (12/13/25)	19 vs. Missouri (3/13/24)
REBOUNDS	10 vs. Florida A&M (11/17/25)	11 vs. Texas So. (11/20/24)	10 vs. LSU (2/5/25)
ASSISTS	5 2X, last vs. Cincinnati (12/13/25)	8 vs. LSU (2/5/25)	8 vs. LSU (2/5/25)
BLOCKS	1 4X, last vs. Florida (1/6/26)	2 vs. N.C. Central (11/12/23)	1 3X, last vs. Florida (1/6/26)
STEALS	4 vs. Morehead St. (11/9/25)	5 vs. Oklahoma (3/12/25)	5 vs. Oklahoma (3/12/25)
MINUTES	36 2X, last vs. Auburn (1/3/26)	37 vs. Texas A&M (2/11/25)	37 vs. Texas A&M (2/11/25)
FGs MADE	9 vs. W. Georgia (12/22/25)	9 vs. W. Georgia (12/22/25)	7 vs. Oklahoma (3/12/05)
FG ATT.	14 vs. Xavier (11/21/2025)	15 vs. Oklahoma (3/12/05)	15 vs. Oklahoma (3/12/05)
3FGs MADE	4 vs. UMES (11/5/25)	5 2X, last vs. Marquette (11/23/24)	5 vs. Missouri (3/13/24)
3FG ATT.	8 vs. UMES (11/5/25)	10 vs. Marquette (11/23/24)	9 vs. Missouri (3/13/24)
FTs MADE	12 vs. Cincinnati (12/13/25)	12 vs. Cincinnati (12/13/25)	5 2X, last vs. Auburn (1/3/26)
FT ATT.	14 vs. Cincinnati (12/13/25)	14 vs. Cincinnati (12/13/25)	5 2X, last vs. Auburn (1/3/26)

▶ GAME-BY-GAME LINESCORES

Opponent	FGs	3FGs	FTs	OR	DR	RB	PF	PT	A	TO	B	S	MP
BELLARMINE	* 7-11	1-5	0-0	1	3	4	2	15	0	1	0	3	22
MD.-E. SHORE	* 5-9	4-8	2-2	4	3	7	2	16	0	2	0	3	22
MOREHEAD ST.	* 4-10	2-7	4-4	2	0	2	2	14	4	0	0	4	21
GA. TECH	* 5-10	2-5	6-7	1	4	5	3	18	2	0	1	2	24
FLORIDA A&M	* 4-9	0-3	4-4	4	6	10	0	12	4	1	1	0	23
vs. Xavier	* 6-14	1-7	3-3	1	5	6	0	16	1	0	0	1	29
vs. Clemson	* 5-9	3-6	6-6	2	5	7	2	19	3	2	0	3	36
TENNESSEE TECH	* 5-9	2-5	0-0	0	3	3	1	12	3	1	0	1	22
at Florida St.	* 7-13	2-5	1-2	2	5	7	0	17	5	0	0	0	28
vs. Cincinnati	* 5-12	0-6	12-14	1	4	5	3	22	5	1	0	3	34
W. CAROLINA	* 5-10	1-3	0-1	0	7	7	2	11	0	1	0	2	23
W. GEORGIA	* 9-13	2-3	0-0	2	1	3	1	20	4	1	0	3	22
LIU	* 3-8	2-5	4-4	2	3	5	1	12	1	1	1	0	24
AUBURN	* 5-10	0-3	5-5	2	2	4	2	15	2	2	0	1	36
at Florida	* 3-9	0-4	2-2	0	4	4	3	8	2	0	1	2	30
at S. Carolina													
OLE MISS													
ARKANSAS													
at Missouri													
at Texas													
TENNESSEE													
TEXAS A&M													
at LSU													
FLORIDA													
at Oklahoma													
at Kentucky													
TEXAS													
at Vanderbilt													
S. CAROLINA													
ALABAMA													
at Miss. St.													

2025-26 SEASON HIGHLIGHTS:

- ♦ Reached double digits quickly against Georgia Tech, hitting 10 points with 5:24 left in the first half.
- ♦ Poured in a career-high 22 points against Cincinnati at Holiday Hoopsgiving, largely due to an efficient 12-of-14 effort at the free throw line.
- ♦ Has extended his streak of consecutive starts to 56 games dating back to the last eight games of his freshman year.
- ♦ Had his streak of 16 consecutive double-figure outings – dating back to last season – snapped with an eight-point outing at Florida.
- ♦ Reached the minimum to qualify for Georgia's career leaders in free throw percentage at Florida, 125 makes. His current effort of .833 is No. 3.
- ♦ With one more free throw make, will qualify for Georgia's single-season leaders in free throw percentage. His current effort of .907 would rank No. 2.
- ♦ Among the SEC's top-10 leaders in FT percentage (No. 3), steals (No. 6) and FG percentage (No. 8).

CAREER HIGHLIGHTS:

- ♦ **AS A SOPHOMORE IN 2024-25**, started all 33 games and finished as Georgia's third-leading scorer (9.6 ppg) and second-leading rebounder (4.2 rpg).
- ♦ Named to the SEC Academic Honor Roll for the second consecutive year.
- ♦ Converted a team-best 84.1 percent (58-of-69) of his FTs, the 13th-best season effort ever by a Bulldog.
- ♦ Flirted with a triple-double against LSU, securing his second double-double of the season with 10 points and 10 boards and dishing out eight assists (while committing 0 turnovers).
- ♦ Knocked down a 3-pointer with 48.1 seconds left to ignite a 10-3 surge to close out the Bulldogs' 88-83 upset of No. 3/3 Florida in Athens.
- ♦ **AS A FRESHMAN IN 2023-24**, saw action in all 37 games, starting nine of the final 10 contests.
- ♦ On the season, 50 of his 103 field goals – 48.5 percent – were 3s.
- ♦ Scored 12 points against Oregon, the first Georgia freshman with a double-digit performance in the opener since Anthony Edwards and Sahvir Wheeler scored 24 and 19, respectively, in 2019.
- ♦ Enjoyed a stellar postseason, which included season highs for points (19 vs. Missouri), rebounds (eight at Ohio State), assists (four vs. Missouri) and steals (four vs. Missouri).
- ♦ **PRIOR TO UGA**, coached by Sean McAloon as a senior at IMG Academy and by Michael Hutchins at Knoxville Catholic during his first three seasons of high school.
- ♦ A consensus four-star recruit rated as high as the nation's No. 53 prospect by On3.com.
- ♦ Led his team to the tourney title and one of six players named first-team All-Camp at the 2022 National Basketball Players Association's (NBPA) Top 100 event.
- ♦ As a senior, averaged 12.9 ppg, 3.6 rpg, 2.3 apg and 1.5 spg to help IMG post an 18-8 record and finish No. 9 in ESPN's SCNext national boys' basketball rankings.
- ♦ Voted all-state by the Tennessee Sports Writers Association (TSWA) as both a sophomore and a junior.
- ♦ In 85 games played during three seasons at Knoxville Catholic, compiled 1,213 points (14.3 ppg), 400 rebounds (4.7 rpg), 253 assists (3.0 apg) and 191 steals (2.2 spg) while helping the Fighting Irish to a combined record of 74-12 including the Tennessee Division II-AA state title as a freshman.

MISCELLANEOUS STATS

STATISTIC	SEASON	CAREER
DOUBLE-DIGIT POINTS	14	43
DOUBLE-DIGIT REBOUNDS	1	3
DOUBLE-DOUBLES	1	3
20-POINT GAMES	2	2
30-POINT GAMES	–	–

▶ BLUE CAIN'S CAREER STATISTICS

	GP-GS	MP-Avg.	FGs	Pct.	3FGs	Pct.	FTs	Pct.	O+R=Tot.-Avg.	PF-D	A	TO	BL	ST	Pts.-Avg.
2023-24	37-9	770-20.8	103-255	.404	50-143	.350	18-27	.667	14+80=94-2.5	56-0	29	27	7	30	274-7.4
2024-25	33-33	891-27.0	107-258	.415	46-135	.341	58-69	.841	22+118=140-4.2	52-2	48	41	2	46	318-9.6
2025-26	15-15	397-26.5	78-156	.500	22-75	.293	49-54	.907	24+55=79-5.3	24-0	36	13	4	28	227-15.1
TOTALS	85-57	2058-24.2	288-669	.430	118-353	.334	125-150	.833	60+253=313-3.7	132-2	113	81	13	104	819-9.6



1

KAREEM STAGG

6-8 || 230 || FRESHMAN || FORWARD || CHESAPEAKE, VA.
IMG ACADEMY || BUSINESS (INTENDED) || @KAREEMSTAGG

SEASON, CAREER & SEC SINGLE-GAME HIGH PERFORMANCES

STATISTIC	SEASON	CAREER	SEC
POINTS	10 2X, last vs. W. Georgia (12/22/25)	10 2X, last vs. W. Georgia (12/22/25)	2 2X, last vs. Florida (1/6/26)
REBOUNDS	8 vs. LIU (12/29/25)	8 vs. LIU (12/29/25)	1 2X, last vs. Florida (1/6/26)
ASSISTS	3 2X, last vs. Ga. Tech (11/14/25)	3 2X, last vs. Ga. Tech (11/14/25)	–
BLOCKS	2 2X, last vs. Xavier (11/21/2025)	2 2X, last vs. Xavier (11/21/2025)	1 vs. Auburn (1/3/26)
STEALS	1 3X, last vs. Ga. Tech (11/14/25)	1 3X, last vs. Ga. Tech (11/14/25)	–
MINUTES	20 vs. LIU (12/29/25)	20 vs. LIU (12/29/25)	9 vs. Auburn (1/3/26)
FGs MADE	4 vs. Morehead St. (11/9/25)	4 vs. Morehead St. (11/9/25)	1 2X, last vs. Florida (1/6/26)
FG ATT.	6 2X, last vs. W. Georgia (12/22/25)	6 2X, last vs. W. Georgia (12/22/25)	4 vs. Florida (1/6/26)
3FGs MADE	1 3X, last vs. W. Georgia (12/22/25)	1 3X, last vs. W. Georgia (12/22/25)	–
3FG ATT.	3 2X, last vs. W. Georgia (12/22/25)	3 2X, last vs. W. Georgia (12/22/25)	–
FTs MADE	5 2X, last vs. W. Georgia (12/22/25)	5 2X, last vs. W. Georgia (12/22/25)	–
FT ATT.	6 4X, last vs. W. Georgia (12/22/25)	6 4X, last vs. W. Georgia (12/22/25)	–

▶ GAME-BY-GAME LINESCORES

Opponent	FGs	3FGs	FTs	OR	DR	RB	PF	PT	A	TO	B	S	MP
BELLARMINE	3-5	0-1	2-2	0	3	3	0	8	0	0	0	1	13
MD.-E. SHORE	2-4	1-3	4-6	1	1	2	1	9	1	1	0	0	14
MOREHEAD ST.	4-6	0-2	2-2	1	5	6	0	10	3	0	2	1	13
GA. TECH	1-2	0-0	0-0	0	1	1	2	2	3	0	0	1	13
FLORIDA A&M	0-1	0-0	5-6	2	1	3	0	5	1	1	1	0	11
vs. Xavier	0-0	0-0	4-6	1	2	3	3	4	1	2	2	0	8
vs. Clemson	1-3	0-1	2-2	1	2	3	1	4	0	0	0	0	12
TENNESSEE TECH	1-2	0-1	0-0	0	2	2	1	2	0	1	1	0	11
at Florida St.	3-3	0-0	0-0	0	1	1	0	6	1	0	1	0	9
vs. Cincinnati	3-4	0-1	0-0	0	2	2	0	6	0	1	0	0	12
W. CAROLINA	2-2	1-1	2-2	1	1	2	3	7	1	2	0	1	12
W. GEORGIA	2-6	1-3	5-6	1	1	2	4	10	0	3	0	0	18
LIU	3-3	0-0	3-4	2	6	8	1	9	0	0	0	0	20
AUBURN	1-1	0-0	0-0	1	0	1	2	2	0	0	1	0	9
at Florida	1-4	0-0	0-0	1	0	1	0	2	0	1	0	0	7
at S. Carolina													
OLE MISS													
ARKANSAS													
at Missouri													
at Texas													
TENNESSEE													
TEXAS A&M													
at LSU													
FLORIDA													
at Oklahoma													
at Kentucky													
TEXAS													
at Vanderbilt													
S. CAROLINA													
ALABAMA													
at Miss. St.													

2025-26 SEASON HIGHLIGHTS:

- ♦ Put together a complete linescore in an exhibition win over Troy with four points (on 2-of-2 FGs), three boards, two assists, a block and a steal in 12 minutes of action.
- ♦ Enjoyed an impressive collegiate debut that featured eight points and three boards in 13 minutes of action against Bellarmine.
- ♦ Made an immediate impact after checking in for the first time with 11:26 left in the first half of the season opener, recording a steal and turning that into an emphatic dunk just 29 seconds after entering the game.
- ♦ Reached double figures for the first time as a Bulldog with 10 points against Morehead State.
- ♦ Quality minutes in Charleston included a dunk to tie the game and force overtime against Clemson in the tournament's title tilt.
- ♦ Scored all 12 of his points against Florida State and Cincinnati on six thunderous dunks, including a one-handed alley-oop in Tallahassee that drew plenty of "oohhs and aahhs" from the Seminoles' crowd.
- ♦ Notched his second double-figure scoring effort against West Georgia, with half of those points coming from a 5-of-6 effort at the line.
- ♦ Grabbed a game- and career-high eight rebounds against LIU.
- ♦ The only Bulldog playing both the '4' and the '5', which means he's the only Bulldog who could play positions '2' through '5' on offense and guards the '1' through the '5' on defense.

CAREER HIGHLIGHTS:

- ♦ **PRIOR TO UGA**, coached by Sean McAloon at IMG Academy as junior and a senior and by David Chaney at Oscar Smith High School in his hometown of Chesapeake, Va., as a freshman and sophomore
- ♦ A consensus four-star recruit ranked among the nation's top-100 prospects in the Class of 2025 by every major scouting service (high of No. 70 by 247Sports.com).
- ♦ Selected to play in the 24K Showcase at the Iverson Classic and scored 16 points – on 7-of-11 FGs – grabbed eight rebounds and blocked two shots for Team Bubba Chuck in a 118-108 victory over Team Answer.
- ♦ Teamed with Jake Wilkins to play for the Boston Celtics at the 2024 NBPA Top 100 camp and averaged 10.1 ppg and 6.4 rpg, with highs of 19 points against Denver and nine boards versus Dallas.
- ♦ Helped IMG finish No. 12 in the ESPN SCNext top-25 rankings in both 2024 and 2025.
- ♦ In 12 EYBL Scholastic League games as a senior, averaged 9.0 ppg and team-leading 6.8 rpg and 1.4 bpg.
- ♦ Named first-team all-state for VHSL Class 6A following his sophomore season at Oscar Smith HS.
- ♦ Also honored as first-team All-Tidewater and City Player of the Year after his second season with the Tigers.
- ♦ As a sophomore, averaged a double-double of 15.0 points and 10.2 rebounds – as well as 3.5 blocks – for the Tigers, who finished 25-2 and reached the semifinals of the 2023 Virginia 6A state tourney.

MISCELLANEOUS STATS

STATISTIC	SEASON	CAREER
DOUBLE-DIGIT POINTS	2	2
DOUBLE-DIGIT REBOUNDS	–	–
DOUBLE-DOUBLES	–	–
20-POINT GAMES	–	–
30-POINT GAMES	–	–

▶ KAREEM STAGG'S CAREER STATISTICS

	GP-GS	MP-Avg.	FGs	Pct.	3FGs	Pct.	FTs	Pct.	O+R=Tot.-Avg.	PF-D	A	TO	BL	ST	Pts.-Avg.
2025-26	15-0	183-12.2	27-46	.587	3-13	.231	29-36	.806	12+28=40-2.7	18-0	11	12	8	4	86-5.7
TOTALS	15-0	183-12.2	27-46	.587	3-13	.231	29-36	.806	12+28=40-2.7	18-0	11	12	8	4	86-5.7



2 SOMTO CYRIL

6-11 || 260 || SOPHOMORE || CENTER || ENUGU, NIGERIA
OVERTIME ELITE || HOUSING MANAGEMENT & POLICY || @SOMTOCYRIL

SEASON, CAREER & SEC SINGLE-GAME HIGH PERFORMANCES

STATISTIC	SEASON	CAREER	SEC
POINTS	15 2X, last vs. Auburn (1/3/26)	15 2X, last vs. Auburn (1/3/26)	15 vs. Auburn (1/3/26)
REBOUNDS	15 vs. W. Georgia (12/22/25)	15 vs. W. Georgia (12/22/25)	10 vs. LSU (2/5/25)
ASSISTS	2 vs. Cincinnati (12/13/25)	2 5X, last vs. Cincinnati (12/13/25)	2 vs. Vanderbilt (3/8/25)
BLOCKS	6 vs. Auburn (1/3/26)	6 vs. Auburn (1/3/26)	6 vs. Auburn (1/3/26)
STEALS	4 vs. W. Carolina (12/18/25)	4 vs. W. Carolina (12/18/25)	1 4X, last vs. Oklahoma (3/12/25)
MINUTES	31 vs. Auburn (1/3/26)	31 vs. Auburn (1/3/26)	31 vs. Auburn (1/3/26)
FGs MADE	6 5X, last vs. Auburn (1/3/26)	6 6X, last vs. Auburn (1/3/26)	6 vs. Auburn (1/3/26)
FG ATT.	8 vs. Florida A&M (11/17/25)	8 2X, last vs. Florida A&M (11/17/25)	8 vs. LSU (2/5/25)
3FGs MADE	—	—	—
3FG ATT.	—	1 vs. Charleston So. (12/22/24)	—
FTs MADE	3 6X, last vs. Auburn (1/3/26)	5 vs. Arkansas (1/22/25)	5 vs. Arkansas (1/22/25)
FT ATT.	6 4X, last vs. Auburn (1/3/26)	10 vs. S.C. State (12/29/24)	7 vs. Oklahoma (1/11/25)

GAME-BY-GAME LINESCORES

Opponent	FGs	3FGs	FTs	OR	DR	RB	PF	PT	A	TO	B	S	MP
BELLARMINE	* 4-5	0-0	0-0	1	5	6	0	8	0	0	2	0	17
MD.-E. SHORE	* 3-4	0-0	3-4	3	2	5	3	9	0	1	1	0	19
MOREHEAD ST.	* 1-3	0-0	3-4	1	2	3	5	5	1	1	4	0	16
GA. TECH	* 3-4	0-0	2-6	3	3	6	4	8	0	0	3	0	22
FLORIDA A&M	* 6-8	0-0	0-0	3	2	5	6	12	0	2	3	0	16
vs. Xavier	* 2-4	0-0	2-2	0	1	1	1	6	0	1	2	0	16
vs. Clemson	* 4-4	0-0	3-4	2	3	5	5	11	0	3	2	1	23
TENNESSEE TECH	* 3-3	0-0	2-6	3	4	7	3	8	1	0	2	0	16
at Florida St.	* 3-4	0-0	3-4	3	3	6	4	9	0	1	3	0	20
vs. Cincinnati	* 6-6	0-0	1-3	3	4	7	3	13	2	2	3	2	24
W. CAROLINA	* 6-6	0-0	2-5	3	7	10	4	14	1	1	1	4	22
W. GEORGIA	* 6-6	0-0	3-6	6	9	15	0	15	1	1	4	0	26
LIU	* 3-6	0-0	1-2	3	4	7	5	7	0	3	4	0	21
AUBURN	* 6-6	0-0	3-6	3	3	6	3	15	1	1	6	0	32
at Florida	* 1-2	0-0	0-0	2	1	3	2	2	0	1	1	0	7
at S. Carolina													
OLE MISS													
ARKANSAS													
at Missouri													
at Texas													
TENNESSEE													
TEXAS A&M													
at LSU													
FLORIDA													
at Oklahoma													
at Kentucky													
TEXAS													
at Vanderbilt													
S. CAROLINA													
ALABAMA													
at Miss. St.													

2025-26 SEASON HIGHLIGHTS:

- ♦ Bettered or equaled his career highs with 13 points (on 6-of-6 FGs), two assists, two steals and 24 minutes played against Cincinnati at Holiday Hoopsgiving.
- ♦ Continued his career-high stretch with 14 points (on a second straight 6-of-6 FGs) and four steals versus Western Carolina. Added 10 boards against the Catamounts to notch his second career double-double.
- ♦ Against West Georgia, posted career-high tallies with 15 points – his third straight career-best game – and 15 rebounds – the most by any Bulldog since Toumani Camara's 17 versus Montana on Dec. 2, 2020.
- ♦ Extended his streak of consecutive shots made to 19 FGs against LIU before missing his second shot.
- ♦ Matched his career high with 15 points against Auburn and also swatted a career-most six shots.
- ♦ Averaged 12.8 points, 9.0 rebounds and 3.6 blocks and shot 90 percent from the field (27-of-30) over a five-game span from Dec. 13-Jan. 4 (the Cincinnati through Auburn contests).
- ♦ As of Friday, ranked No. 2 in the SEC and No. 7 nationally in blocks per game (2.7 bpg).
- ♦ Entered the week leading the SEC and ranked No. 2 nationally in dunks with 42 slams this season.

CAREER HIGHLIGHTS:

- ♦ **AS A FRESHMAN IN 2024-25**, one of only five Bulldogs to log playing time in all 33 games and led Georgia in both blocked shots (1.5 bpg) and field goal percentage (57-of-91=.626).
- ♦ Blocked 51 shots, the No. 11 effort among Georgia's all-time single-season swats leaders.
- ♦ Ranked No. 6 in the SEC and No. 69 nationally – No. 6 among freshmen – in blocks (1.5 bpg).
- ♦ Helped Georgia finish No. 15 nationally in blocks, accounting for more than 30 percent of UGA's swats.
- ♦ Produced the No. 4 play on SportsCenter's top-10 plays on Dec. 14, a monstrous dunk against Grand Canyon.
- ♦ Recorded his first double-double with 10 points and 11 boards – and added a season high with five blocks – against Buffalo.
- ♦ Scored nine points in nine minutes in a key late-season win at South Carolina.
- ♦ Wrapped up his freshman campaign with an impressive 10-point performance (on 4-of-6 FGs) in 16 minutes of action against Gonzaga in the NCAA Tournament.
- ♦ **PRIOR TO UGA**, coached by Dave Leitao (City Reapers), Ryan Gomes (Cold Hearts) and Corey Frazier (RWE) during his two seasons at Overtime Elite and by Steve Cook at Hamilton Heights Christian Academy in Chattanooga, Tenn., as a freshman and sophomore.
- ♦ A consensus four-star prospect ranked as high as the No. 43 recruit in the Class of 2024 by 247Sports.com, as well as No. 47 by On3.com, No. 49 by ESPN.com and No. 56 by Rivals.com.
- ♦ Over 37 games during two seasons at OTE, averaged 8.1 points, 7.4 rebounds and 3.2 blocks per game while shooting 66.2 percent from the field.
- ♦ Helped RWE to a 9-8 record and a fourth-place regular-season finish before upsetting the top-two seeds in the playoffs en route to capturing the 2024 OTE title.
- ♦ Selected as OTE's 2023 Defensive Player of the Year.
- ♦ Swatted a school-record 127 shots during the 2021-22 season at Hamilton Heights.
- ♦ As a sophomore at HHCA, recorded a triple-double of 10 points, 14 boards and 10 blocks against Carolina Basketball Academy and also posted eight additional double-doubles.
- ♦ Produced 10 double-figure scoring outputs, with a career-high 25 points against Knoxville Catholic (and current teammate Blue Cain).

MISCELLANEOUS STATS

STATISTIC	SEASON	CAREER
DOUBLE-DIGIT POINTS	6	11
DOUBLE-DIGIT REBOUNDS	2	3
DOUBLE-DOUBLES	2	3
20-POINT GAMES	—	—
30-POINT GAMES	—	—

SOMTO CYRIL'S CAREER STATISTICS

	GP-GS	MP-Avg.	FGs	Pct.	3FGs	Pct.	FTs	Pct.	O+R=Tot-Avg.	PF-D	A	TO	BL	ST	Pts.-Avg.
2024-25	33-0	462-14.0	57-91	.626	0-1	.000	39-80	.488	41+85=126-3.8	69-1	17	36	51	6	153-4.6
2025-26	15-15	298-19.8	57-71	.803	0-0	.000	28-52	.538	39+53=92-6.1	48-4	7	18	41	7	142-9.5
TOTALS	48-15	759-15.8	114-162	.704	0-1	.000	67-132	.508	80+138=218-4.5	117-5	24	54	92	13	295-6.1



3 JORDAN ROSS

6-3 || 195 || JUNIOR || GUARD || PLEASANT GROVE, UTAH
ST. MARY'S || HOUSING MANAGEMENT & POLICY || @J.SMOOTH2

SEASON, CAREER & SEC SINGLE-GAME HIGH PERFORMANCES

STATISTIC	SEASON	CAREER	SEC
POINTS	15 vs. W. Carolina (12/18/25)	19 vs. Arizona St. (11/29/24)	15 vs. Vanderbilt (3/21/25)
REBOUNDS	8 vs. Florida St. (12/2/2025)	8 vs. Florida St. (12/2/2025)	3 vs. Auburn (1/3/26)
ASSISTS	6 vs. Tenn. Tech (11/29/25)	8 2X, last vs. Pepperdine (1/2/25)	3 2X, last vs. Auburn (1/3/26)
BLOCKS	1 vs. Clemson (11/23/25)	3 vs. Vanderbilt (3/21/25)	3 vs. Vanderbilt (3/21/25)
STEALS	2 2X, last vs. W. Georgia (12/22/25)	3 vs. Washington St. (2/15/25)	—
MINUTES	29 vs. Florida (1/6/26)	38 vs. Arizona St. (11/29/24)	29 vs. Florida (1/6/26)
FGs MADE	5 2X, last vs. Auburn (1/3/26)	6 4X, last vs. Vanderbilt (3/21/25)	6 vs. Vanderbilt (3/21/25)
FG ATT.	9 vs. W. Georgia (12/22/25)	15 2X, last vs. Alabama (3/23/25)	11 vs. Vanderbilt (3/21/25)
3FGs MADE	2 2X, last vs. Auburn (1/3/26)	4 2X, last vs. San Diego (1/11/25)	2 2X, last vs. Auburn (1/3/26)
3FG ATT.	3 4X, last vs. Auburn (1/3/26)	7 2X, last vs. San Diego (1/11/25)	4 vs. Vanderbilt (3/21/25)
FTs MADE	7 vs. Tenn. Tech (11/29/25)	7 vs. Tenn. Tech (11/29/25)	5 vs. Florida (1/6/26)
FT ATT.	10 vs. Florida (1/6/26)	10 vs. Florida (1/6/26)	10 vs. Florida (1/6/26)

GAME-BY-GAME LINESCORES

Opponent	FGs	3FGs	FTs	OR	DR	RB	PF	PT	A	TO	B	S	MP
BELLARMINE	* 2-3	1-1	2-2	1	1	2	2	7	2	0	0	0	19
MD.-E. SHORE	* 1-6	0-2	2-2	1	1	2	0	4	2	1	0	2	21
MOREHEAD ST.	* 2-4	1-2	0-0	1	2	3	1	5	5	1	0	1	19
GA. TECH	* 5-7	1-2	3-6	1	4	5	1	14	3	1	0	0	22
FLORIDA A&M	* 2-5	0-3	2-2	0	2	2	1	6	1	0	0	0	23
vs. Xavier	* 2-3	0-0	2-2	0	3	3	2	6	3	0	0	0	23
vs. Clemson	* 3-5	0-1	0-0	0	4	4	5	6	2	2	1	0	21
TENNESSEE TECH	* 2-6	1-3	7-8	0	2	2	1	12	6	3	0	1	21
at Florida St.	* 1-3	0-2	2-2	1	7	8	4	4	3	2	0	0	21
vs. Cincinnati	* 3-7	0-0	0-2	0	2	2	1	6	1	4	0	0	21
W. CAROLINA	* 4-7	2-3	5-7	0	2	2	0	15	5	2	0	1	23
W. GEORGIA	* 4-9	1-2	1-3	3	1	4	5	10	3	0	0	2	18
LIU	* 1-5	0-1	2-2	1	0	1	0	4	0	0	0	0	15
AUBURN	* 5-7	2-3	0-0	1	2	3	5	12	3	1	0	0	14
at Florida	* 4-6	0-1	5-10	1	1	2	2	13	1	0	0	0	29
at S. Carolina													
OLE MISS													
ARKANSAS													
at Missouri													
at Texas													
TENNESSEE													
TEXAS A&M													
at LSU													
FLORIDA													
at Oklahoma													
at Kentucky													
TEXAS													
at Vanderbilt													
S. CAROLINA													
ALABAMA													
at Miss. St.													

2025-26 SEASON HIGHLIGHTS:

- ♦ Posted his first double-figure scoring output at Georgia with 14 points against Georgia Tech, including five during a decisive 12-2 second-half surge that turned a tie game into a 78-68 lead.
- ♦ Hauled in a game-high and career-most eight rebounds at Florida State.
- ♦ Started quickly en route to his season-high 15 points against Western Carolina, scoring 10 points in 12 first-half minutes against the Catamounts.
- ♦ Scored six points in the first 3:06 against Auburn before fouls forced him to the bench. Though fouling out in just 14 minutes, scored 12 points and dished a team-high three assists against the Tigers.
- ♦ A double-digit scorer in four of the last five games, averaging 10.8 ppg.
- ♦ During the portal process, the Bulldogs' staff placed a premium on valuing the basketball. Ross currently sports a 2.35 assist-to-turnover ratio (40-to-17).

CAREER HIGHLIGHTS:

- ♦ **PRIOR TO UGA**, started 35 of 63 games played over two seasons at St. Mary's, compiling 328 points (5.2 ppg), 134 rebounds (2.1 rpg) and 111 assists (1.8 apg) in 1,101 minutes (17.5 mpg) of PT.
- ♦ Also recorded a stellar assist-to-turnover ratio of 2.92 (111 assists with 38 TOs).
- ♦ Posted 13 double-figure scoring outings, all during his sophomore season.
- ♦ Helped the Gaels compile a combined 55-14 record, win back-to-back WCC regular-season title and earn NCAA Tournament bids in 2024 (Round) and 2025 (Round of 32).
- ♦ **AS A SOPHOMORE IN 2024-25**, started all 35 games for the Gaels, averaging 8.3 ppg, 3.1 rpg and 2.6 apg.
- ♦ Led Saint Mary's in assist-to-turnover ratio at 3.33. Would have ranked No. 6 nationally but fell 15 assists shy of the standard to qualify for national leaders.
- ♦ **AS A FRESHMAN IN 2023-24**, the only true freshman to see playing times for the Gaels and logged double-digit minutes in seven contests, including 10 in an NCAA Tournament matchup with Grand Canyon.
- ♦ **AS A HIGH SCHOOL PLAYER**, was a four-year starter who played two seasons at Pleasant Grove High School before moving at Link Academy as a junior and Arizona Compass Prep as a senior.
- ♦ Rated as a four-star recruit by ESPN.com and 247Sports.com and ranked as high as the nation's No. 94 prospect by 247Sports.com.
- ♦ Helped Link and AZ Compass to runner-up efforts at the 2022 and 2023 Geico Nationals, respectively.
- ♦ As a senior, coached by Yariel Esparra at AZ Compass and was the Dragons' assist leader (3.0 apg) – with a team-best 3.00 assist-to-TO ratio – and second-leading scorer (7.5 ppg) in Nike EYBL Scholastic League action.
- ♦ As a junior, coached by Rodney Perry at Link Academy in Branson, Mo., and helped the Lions finish 33-2 and ranked No. 3 in USA Today's Super 25 poll.
- ♦ Coached by Randy McAllister as a freshman and sophomore at Pleasant Grove, which reached the quarterfinals of Utah's Class 6A state tourney in 2020 and 2021.
- ♦ Compiled 506 points (10.1 ppg), 140 assists (2.8 apg), 81 rebounds (1.6 rpg) and 56 steals (1.1 spg) for the Vikings.
- ♦ As a sophomore, earned honorable mention Class 6A all-state honors from the Deseret News after averaging 13.1 points, 3.2 assists and 1.3 steals for the Vikings.

JORDAN ROSS' CAREER STATISTICS

	GP-GS	MP-Avg.	FGs	Pct.	3FGs	Pct.	FTs	Pct.	O+R=Tot.-Avg.	PF-D	A	TO	BL	ST	Pts.-Avg.
2023-24-SMC	28-0	166-5.9	16-43	.372	2-12	.167	3-11	.273	0+27=27-1.0	11-0	21	11	1	7	37-1.3
2024-25-SMC	35-35	935-26.7	105-276	.380	24-82	.293	57-83	.687	11+96=107-3.1	46-0	90	27	12	25	291-8.3
SMC TOTALS	63-35	1101-17.5	121-319	.379	26-94	.277	60-94	.638	11+123=134-2.1	57-0	111	38	13	32	328-5.2
2025-26-UGA	15-15	309-20.6	41-83	.494	9-26	.346	33-48	.688	11+34=45-3.0	29-3	40	17	1	7	124-8.3
TOTALS	78-50	1411-18.1	162-402	.403	35-120	.292	93-142	.655	22+157=179-2.3	86-3	151	55	14	39	452-5.8



4 SMURF MILLENDER

5-11 || 175 || JUNIOR || GUARD || HOUSTON, TEXAS
UTSA || SOCIAL ENTREPRENEURSHIP FOR CONSUMER WELL-BEING || @SMURFMILLY

SEASON, CAREER & SEC SINGLE-GAME HIGH PERFORMANCES

STATISTIC	SEASON	CAREER	SEC
POINTS	24 vs. Auburn (1/3/26)	28 vs. Tulane (2/25/25)	24 vs. Auburn (1/3/26)
REBOUNDS	5 4X, last vs. W. Georgia (12/22/25)	9 vs. Nicholls St. (11/16/23)	3 vs. Florida (1/6/26)
ASSISTS	7 vs. Tenn. Tech (11/29/25)	10 vs. Nicholls St. (11/16/23)	1 vs. Florida (1/6/26)
BLOCKS	—	2 vs. Mobile (11/6/23)	—
STEALS	4 vs. Tenn. Tech (11/29/25)	4 5X, last vs. Tenn. Tech (11/29/25)	2 vs. Florida (1/6/26)
MINUTES	32 vs. Auburn (1/3/26)	53 vs. Nicholls St. (11/16/23)	32 vs. Auburn (1/3/26)
FGs MADE	9 vs. Tenn. Tech (11/29/25)	9 6X, last vs. Tenn. Tech (11/29/25)	7 2X, last vs. Florida (1/6/26)
FG ATT.	13 vs. W. Georgia (12/22/25)	21 2X, last vs. Tulsa (2/15/25)	11 vs. Florida (1/6/26)
3FGs MADE	5 vs. Auburn (1/3/26)	5 5X, last vs. Auburn (1/3/26)	5 vs. Auburn (1/3/26)
3FG ATT.	7 2X, last vs. Auburn (1/3/26)	11 vs. Tulsa (2/15/25)	7 vs. Auburn (1/3/26)
FTs MADE	8 vs. W. Carolina (12/18/25)	9 vs. Alabama A&M (12/21/23)	5 vs. Auburn (1/3/26)
FT ATT.	8 vs. W. Carolina (12/18/25)	10 vs. Alabama A&M (12/21/23)	6 vs. Auburn (1/3/26)

▶ GAME-BY-GAME LINESCORES

Opponent	FGs	3FGs	FTs	OR	DR	RB	PF	PT	A	TO	B	S	MP
BELLARMINE	4-11	0-4	0-0	2	3	5	0	8	3	2	0	0	23
MD.-E. SHORE	1-10	1-7	0-0	0	1	1	1	3	6	0	0	2	22
MOREHEAD ST.	4-6	3-3	0-0	1	2	3	0	11	5	1	0	0	22
GA. TECH	1-9	1-5	4-4	1	4	5	2	7	5	3	0	0	25
FLORIDA A&M	1-6	0-4	3-3	1	2	3	2	5	3	2	0	3	17
vs. Xavier	5-8	2-5	0-0	1	3	4	1	12	2	2	0	1	23
vs. Clemson	2-7	1-5	2-2	0	0	0	1	7	6	3	0	1	25
TENNESSEE TECH	9-11	4-6	0-0	0	2	2	2	22	7	1	0	4	19
at Florida St.	4-7	2-4	0-0	0	1	1	3	10	2	3	0	3	20
vs. Cincinnati	4-6	2-3	0-0	0	5	5	1	10	3	2	0	0	19
W. CAROLINA	4-7	1-3	8-8	0	0	0	0	17	3	2	0	0	19
W. GEORGIA	5-13	1-5	1-2	2	3	5	0	12	3	1	0	2	22
LIU	4-9	3-4	3-4	1	1	2	1	14	6	4	0	1	26
AUBURN	7-10	5-7	5-6	0	1	1	3	24	0	0	0	0	33
at Florida	7-11	2-3	2-3	0	3	3	1	18	1	1	0	2	28
at S. Carolina													
OLE MISS													
ARKANSAS													
at Missouri													
at Texas													
TENNESSEE													
TEXAS A&M													
at LSU													
FLORIDA													
at Oklahoma													
at Kentucky													
TEXAS													
at Vanderbilt													
S. CAROLINA													
ALABAMA													
at Miss. St.													

2025-26 SEASON HIGHLIGHTS:

- ♦ Posted a team-leading +/- of "+34" in the season opener against Bellarmine.
- ♦ Canned a game-winning 3-pointer from the right wing with 9.9 seconds left against Xavier in the opening round of the Shriners Children's Charleston Classic.
- ♦ What an outing on his 21st birthday . . . season highs of 22 points, seven assists (with one TO) and four steals against Tennessee Tech on Nov. 29.
- ♦ Produced Georgia's single-game highs for field goals made with nine (on just 11 FGAs for 81.8 percent from the field) and assists with seven (and just one turnover) against TTU's Golden Eagles.
- ♦ After reaching double figures once in the first five games has posted 10+ points in nine of the last 10 outings, averaging 14.6 ppg and shooting 57.3 percent (51-of-89) from the field and 51.1 percent (23-of-45) from 3-point range in those contests.
- ♦ Georgia's leading scorer in SEC play, averaging 21.0 ppg while connecting on 66.7 percent (14-of-21) of his field goals, 70.0 percent (7-of-10) of his 3-pointers and 77.8 percent (7-of-9) of his free throws.

CAREER HIGHLIGHTS:

- ♦ **PRIOR TO UGA**, started 43 of 63 games played in seasons at South Alabama (2023-24) and UTSA (2024-25).
- ♦ Combined to record 770 points (12.2 ppg), 185 rebounds (2.9 rpg), 209 assists (3.3 apg) and 80 steals (1.3 spg) in 1,965 minutes (31.2 mpg) of playing time during his first two seasons of college basketball.
- ♦ Notched double-figure scoring outputs in 39 games, reaching the 20-point plateau in 11 of those contests.
- ♦ Posted a higher shooting percentage on 3-pointers (102-of-233=.438) than overall FGs (262-of-604=.434).
- ♦ **AS A SOPHOMORE IN 2024-25**, the only Roadrunner to see action in all 31 games, starting 28 contests.
- ♦ Recorded eight of his nine 20-point performances against AAC opposition and ranked among AAC leaders in eight statistical categories, the second most of any player in the league.
- ♦ Enjoyed strong outings in back-to-back road outings against eventual NCAA Tournament teams, scoring 21 points against Saint Mary's on Dec. 3 and following with an 18-point showing versus Arkansas on Dec. 7.
- ♦ Finished the season on a tear and over the last five games averaged 21.2 points while shooting 53.7 percent from the field, 50.0 percent from 3-point range and 88.0 percent at the line.
- ♦ **AS A FRESHMAN IN 2023-24**, saw action in all 32 games, with 15 starts.
- ♦ Among Sun Belt leaders, ranked No. 6 in both assists (3.3 apg) and assist-to-TOs (1.70).
- ♦ Flirted with a triple-double against Nicholls on Nov. 16, with 23 points, 10 assists and nine rebounds.
- ♦ **AS A HIGH SCHOOL PLAYER**, coached by Nathan Janak at Clear Brook High School from 2019-22 and helped the Wolverines record a combined 76-22 record over three seasons.
- ♦ Rated as a three-star prospect and ranked as the No. 32 prospect from Texas by 247Sports.com.
- ♦ In 76 career outings at CBHS, combined to score 979 points (12.9 ppg), grab 301 rebounds (4.0 rpg), dish out 233 assists (3.1 apg) and collect 116 steals (1.5 spg).
- ♦ Notched 69 double-figure scoring tallies, with 17 20-point outbursts and a career-high 31 digits against Naaman Forest.

MISCELLANEOUS STATS

STATISTIC	SEASON	CAREER
DOUBLE-DIGIT POINTS	10	49
DOUBLE-DIGIT ASSISTS	—	1
DOUBLE-DOUBLES	—	1
20-POINT GAMES	2	13
30-POINT GAMES	—	—

▶ MARCUS "SMURF" MILLENDER'S CAREER STATISTICS

	GP-GS	MP-Avg.	FGs	Pct.	3FGs	Pct.	FTs	Pct.	O+R=Tot.-Avg.	PF-D	A	TO	BL	ST	Pts.-Avg.
2023-24-USA	32-15	894-27.9	104-246	.423	32-73	.438	69-89	.775	8+85=93-2.9	69-2	107	63	2	27	309-9.7
2024-25-UTSA	31-28	1071-34.5	158-358	.441	70-160	.438	75-86	.782	26+66=92-3.0	64-1	102	51	1	53	461-14.9
2025-26-UGA	15-0	342-22.8	62-131	.473	28-68	.412	28-32	.875	9+31=40-2.7	18-0	55	27	0	19	180-12.0
TOTALS	78-43	2307-29.6	324-735	.441	130-301	.432	172-207	.831	43+182=225-2.9	151-3	264	141	3	99	950-12.2



5 JEREMIAH WILKINSON

6-1 || 185 || SOPHOMORE || GUARD || POWDER SPRINGS, GA.
CAL || SPORTS MANAGEMENT || @.JEREMIAH.

SEASON, CAREER & SEC SINGLE-GAME HIGH PERFORMANCES

STATISTIC	SEASON	CAREER	SEC
POINTS	31 vs. Auburn (1/3/26)	36 vs. Notre Dame (3/8/25)	31 vs. Auburn (1/3/26)
REBOUNDS	6 2X, last vs. Auburn (1/3/26)	6 5X, last vs. Auburn (1/3/26)	6 vs. Auburn (1/3/26)
ASSISTS	5 vs. Tenn. Tech (11/29/25)	5 vs. Tenn. Tech (11/29/25)	2 vs. Auburn (1/3/26)
BLOCKS	1 5X, last vs. Florida St. (12/2/2025)	1 8X, last vs. Florida St. (12/2/2025)	–
STEALS	6 vs. UMES (11/5/25)	6 vs. UMES (11/5/25)	1 2X, last vs. Florida (1/6/26)
MINUTES	36 vs. Auburn (1/3/26)	52 vs. Notre Dame (3/8/25)	36 vs. Auburn (1/3/26)
FGs MADE	9 2X, last vs. Auburn (1/3/26)	11 vs. Notre Dame (3/8/25)	9 vs. Auburn (1/3/26)
FG ATT.	21 vs. Auburn (1/3/26)	22 vs. Miami (FL) 1/25/25	21 vs. Auburn (1/3/26)
3FGs MADE	5 vs. Tenn. Tech (11/29/25)	6 vs. Mercyhurst (11/27/24)	4 vs. Auburn (1/3/26)
3FG ATT.	10 vs. Auburn (1/3/26)	13 vs. Syracuse (2/1/25)	10 vs. Auburn (1/3/26)
FTs MADE	9 vs. Auburn (1/3/26)	10 2X, last vs. Wake Forest (2/8/25)	9 vs. Auburn (1/3/26)
FT ATT.	14 vs. Auburn (1/3/26)	14 vs. Auburn (1/3/26)	14 vs. Auburn (1/3/26)

▶ GAME-BY-GAME LINESCORES

Opponent	FGs	3FGs	FTs	OR	DR	RB	PF	PT	A	TO	B	S	MP
BELLARMINE	* 5-12	1-5	4-5	0	2	2	2	15	1	0	1	3	21
MD.-E. SHORE	* 4-13	2-9	2-2	1	0	1	0	12	1	2	0	6	20
MOREHEAD ST.	8-12	2-5	4-4	1	1	2	0	22	2	2	0	0	21
GA. TECH	5-11	2-5	6-7	0	3	3	2	18	0	2	0	3	24
FLORIDA A&M	* 3-10	1-6	4-7	1	1	2	3	11	2	2	1	3	23
vs. Xavier	* 3-8	1-2	1-2	1	5	6	1	8	0	2	0	1	18
vs. Clemson	* 9-15	2-5	6-8	0	0	0	2	26	0	1	1	1	28
TENNESSEE TECH	* 6-11	5-9	3-4	1	2	3	0	20	5	0	0	3	21
at Florida St.	* 7-13	4-8	4-6	0	1	1	1	22	4	1	1	1	26
vs. Cincinnati	* 5-15	1-7	6-6	1	0	1	4	17	1	0	0	1	24
W. CAROLINA	* 7-11	4-6	8-9	0	0	0	1	26	2	0	0	1	19
W. GEORGIA	* 5-13	3-7	6-9	1	1	2	0	19	2	0	0	1	23
LIU	* 4-11	0-5	1-2	0	0	0	1	9	2	1	0	0	17
AUBURN	* 9-21	4-10	9-14	2	4	6	2	31	2	3	0	1	36
at Florida	* 1-9	0-2	0-0	0	1	1	2	2	1	1	0	1	19
at S. Carolina													
OLE MISS													
ARKANSAS													
at Missouri													
at Texas													
TENNESSEE													
TEXAS A&M													
at LSU													
FLORIDA													
at Oklahoma													
at Kentucky													
TEXAS													
at Vanderbilt													
S. CAROLINA													
ALABAMA													
at Miss. St.													

2025-26 SEASON HIGHLIGHTS:

- ♦ Scored a team-high 17 points in exhibition victory at Georgia State, with 15 of those coming in the first half.
- ♦ Collected six steals against Maryland Eastern Shore, one shy of equaling the Bulldogs' single-game record.
- ♦ Exploded for 26 points against Clemson in the championship of the Shriners Children's Charleston Classic.
- ♦ Scored 20 points in consecutive outings against Xavier, Clemson and Florida State, the first Bulldog to do so since Kario Oquendo in the 2021-22 campaign.
- ♦ Posted the single-game scoring high of any Bulldog (31 points) against Auburn. Did much of his damage in the first half (18 points) and overtime (seven points).
- ♦ Among SEC leaders, entered this weekend ranked No. 9 in both scoring (17.2 ppg) and in steals (1.7 spg).

CAREER HIGHLIGHTS:

- ♦ **AS A FRESHMAN AT CAL IN 2024-25**, named the ACC's Sixth Man of the Year and to the ACC All-Rookie team after leading the Golden Bears offensively in league games at 17.0 ppg.
- ♦ Tabbed the ACC Rookie of the Week three times – on Dec. 2, Jan. 27 and Feb. 10.
- ♦ Recorded 25 double-figure scoring performances – including 18 of 20 ACC outings.
- ♦ Among freshmen, finished the season ranked second in the ACC and 12th nationally in scoring average.
- ♦ Enjoyed one of the most productive campaigns ever by a Cal freshman, with the second-most 20-point outings ever by a first-season Golden Bear behind only Shareef Abdur-Rahim.
- ♦ Logged 52 minutes during Cal's quadruple overtime setback at Notre Dame in the regular-season finale.
- ♦ Only DNP came against Stanford in the ACC Tournament due to a concussion.
- ♦ **AS A HIGH SCHOOL PLAYER**, attended The Skill Factory (TSF) in Atlanta during his final two seasons of high school, where he was coached by Trey Scotti as a junior and Rob Johnson as a senior.
- ♦ Ranked as the No. 30 combo guard in the Class of 2024 by 247Sports.com.
- ♦ As a senior, averaged 33.5 ppg, including a school record 57, while leading TSF to a 27-4 record.
- ♦ One of six players on the 2022-23 TSF roster to sign Division I scholarships along with Kaden Cooper (Oklahoma), Rodrigo Farias (Iona), Donovan Rivers (Jacksonville), Lathan Sommerville (Rutgers) and Desmond White (Oregon State).
- ♦ Averaged 16.8 ppg at Hillgrove High School as a sophomore and 14.2 ppg Campbell High as a freshman

MISCELLANEOUS STATS

STATISTIC	SEASON	CAREER
DOUBLE-DIGIT POINTS	12	37
DOUBLE-DIGIT REBOUNDS	–	–
DOUBLE-DOUBLES	–	–
20-POINT GAMES	6	16
30-POINT GAMES	1	3

▶ JEREMIAH WILKINSON'S CAREER STATISTICS

	GP-GS	MP-Avg.	FGs	Pct.	3FGs	Pct.	FTs	Pct.	O+R=Tot-Avg.	PF-D	A	TO	BL	ST	Pts.-Avg.
2024-25-Cal	32-14	875-27.3	157-393	.399	60-187	.321	110-140	.786	16+46=62-1.9	59-1	47	51	4	25	484-15.1
2025-26-UGA	15-13	342-22.8	81-185	.438	32-91	.352	64-85	.753	9+21=30-2.0	21-0	25	17	4	26	258-17.2
TOTALS	47-27	1217-25.9	238-578	.412	92-278	.331	174-225	.773	25+67=92-2.0	80-1	72	68	8	51	742-15.8



6 KANON CATCHINGS

6-9 || 220 || SOPHOMORE || FORWARD || BROWNSBURG, IND.
BYU || HOUSING MANAGEMENT & POLICY || @KANCATCH

SEASON, CAREER & SEC SINGLE-GAME HIGH PERFORMANCES

STATISTIC	SEASON	CAREER	SEC
POINTS	17 2X, last vs. Florida St. (12/2/2025)	23 vs. Baylor (1/28/25)	17 vs. Ole Miss (11/28/24)
REBOUNDS	9 vs. UMES (11/5/25)	9 vs. UMES (11/5/25)	6 vs. Florida (1/6/26)
ASSISTS	3 2X, last vs. Auburn (1/3/26)	3 4X, last vs. UMES (11/5/25)	3 vs. Auburn (1/3/26)
BLOCKS	2 3X, last vs. LIU (12/29/25)	3 vs. C. Arkansas (11/5/24)	—
STEALS	2 vs. Florida St. (12/2/2025)	3 vs. Utah (1/18/25)	1 vs. Auburn (1/3/26)
MINUTES	27 2X, last vs. Florida (1/6/26)	32 vs. Ole Miss (11/28/24)	27 2X, last vs. Florida (1/6/26)
FGs MADE	7 vs. Florida St. (12/2/2025)	8 2X, last vs. Baylor (1/28/25)	5 2X, last vs. Florida (1/6/26)
FG ATT.	12 2X, last vs. Florida St. (12/2/2025)	14 2X, last vs. Ole Miss (11/28/24)	14 vs. Ole Miss (11/28/24)
3FGs MADE	4 vs. Morehead St. (11/9/25)	5 vs. Ole Miss (11/28/24)	5 vs. Ole Miss (11/28/24)
3FG ATT.	9 vs. Tenn. Tech (11/29/25)	11 vs. C. Arkansas (11/5/24)	10 vs. Ole Miss (11/28/24)
FTs MADE	3 vs. Bellarmine (11/3/25)	5 vs. W. Virginia (2/11/25)	—
FT ATT.	4 vs. W. Carolina (12/18/25)	7 vs. Idaho (11/16/24)	1 vs. Ole Miss (11/28/24)

▶ GAME-BY-GAME LINESCORES

Opponent	FGs	3FGs	FTs	OR	DR	RB	PF	PT	A	TO	B	S	MP
BELLARMINE	* 2-4	2-4	3-3	1	2	3	1	9	2	0	0	1	20
MD.-E. SHORE	* 6-11	0-5	2-2	4	5	9	3	14	3	0	2	0	20
MOREHEAD ST.	* 5-10	4-8	0-1	2	4	6	2	14	2	1	1	1	16
GA. TECH	* 2-10	0-6	2-2	2	3	5	4	6	1	1	0	0	18
FLORIDA A&M	* 1-2	0-1	1-2	0	2	2	1	3	0	1	0	0	17
vs. Xavier	* 1-9	1-6	0-0	0	3	3	3	3	2	1	2	0	17
vs. Clemson	* 2-8	1-5	2-3	0	2	2	2	7	2	2	0	0	20
TENNESSEE TECH	* 6-12	3-9	2-2	1	6	7	0	17	1	2	1	1	25
at Florida St.	* 7-12	1-5	2-3	3	3	6	0	17	0	1	0	2	23
vs. Cincinnati	* 1-4	1-2	0-0	1	6	7	2	3	2	2	0	0	26
W. CAROLINA	* 2-5	1-2	3-4	0	3	3	2	8	2	1	0	1	22
W. GEORGIA	DNP												
LIU	* 2-6	1-5	0-2	1	3	4	5	5	0	1	2	0	15
AUBURN	* 1-5	0-4	0-0	0	3	3	2	2	3	0	1	0	27
at Florida	* 5-11	2-6	0-0	2	4	6	4	12	0	3	0	0	27
at S. Carolina													
OLE MISS													
ARKANSAS													
at Missouri													
at Texas													
TENNESSEE													
TEXAS A&M													
at LSU													
FLORIDA													
at Oklahoma													
at Kentucky													
TEXAS													
at Vanderbilt													
S. CAROLINA													
ALABAMA													
at Miss. St.													

2025-26 SEASON HIGHLIGHTS:

- ♦ Led Georgia on the boards in both exhibition victories, grabbing nine rebounds at Georgia State and eight versus Troy.
- ♦ Paced the Bulldogs offensively against Troy with 15 points.
- ♦ After Troy trimmed an 18-point halftime deficit to six, scored seven points and assisted another bucket in an 87-second span of a 10-2 run as Georgia pushed the score from 47-41 to 57-43.
- ♦ Impressive from the get-to against Morehead State, with three 3-pointers and a putback dunk to score 11 points in the first 3:07 of the outing.
- ♦ Scored 15 first-half points against Tennessee Tech, topping his previous season high of 14 points in the opening 20 minutes alone.
- ♦ Put up season-high tallies of 17 points in back-to-back outings against Tennessee Tech and Florida State.

CAREER HIGHLIGHTS:

- ♦ **AS A FRESHMAN AT BYU IN 2024-25**, appeared in 31 of 36 games during the Cougars "Sweet 16" campaign, including 15 starting nods.
- ♦ Opened his collegiate career with an impressive 17-point, three-block effort against Central Arkansas.
- ♦ Produced the Big 12 Bench Performance of the Week against Baylor with 23 points on a perfect shooting effort in an overtime victory over Baylor. Became the only freshman this century to go 8-of-8 from the field with at least four 3-pointers and three free throws in BYU's OT decision over Baylor on Jan. 28.
- ♦ **AS A HIGH SCHOOL PLAYER**, coached by Tim Fanning at Overtime Elite (OTE) during the 2023-24 season as a senior and by Steve Lynch at Brownsburg High School as a sophomore and a junior.
- ♦ A consensus four-star recruit in the Class of 2024 tabbed as high as No. 32 nationally by Rivals.com, as well as No. 37 by ESPN.com, No. 39 in the On3Sports.com composite and No. 41 by 247Sports.com.
- ♦ As a senior, averaged 14.4 ppg and 5.7 rpg for OTE's Cold Hearts.
- ♦ In 51 varsity outings at Brownsburg during the 2021-22 and 2022-23 seasons, compiled 752 points (14.7 ppg) and 145 rebounds (3.9 rpg) for the Bulldogs and recorded 40 double-figure outputs with nine 20-point tallies and four 30-point outbursts including a career-high 39 versus Kokomo on Dec. 30, 2022.
- ♦ Named to the Indiana Basketball Coaches Association (IBCA) Supreme 15 Underclass all-state team in 2022 following his junior season at Brownsburg.
- ♦ The latest limb in an impressive family tree of basketball standouts. His mother, Tauja, was a first-team All-Big Ten player at Illinois who was selected by the Phoenix Mercury in the 2000 WNBA Draft. His grandfather, Harvey, played 11 seasons in the NBA with the 76ers, Nets, Bucks and Clippers, compiling 2,335 points, 3,639 rebounds and 1,226 blocks in 725 career games played. His aunt, Tamika, is a member of the Naismith Memorial Basketball Hall of Fame who starred at Tennessee before becoming a 10-time WNBA All-Star and earning 2011 WNBA MVP honors with the Indiana Fever. She also is a four-time Olympic Gold Medalist.

MISCELLANEOUS STATS

STATISTIC	SEASON	CAREER
DOUBLE-DIGIT POINTS	5	14
DOUBLE-DIGIT REBOUNDS	—	—
DOUBLE-DOUBLES	—	—
20-POINT GAMES	—	2
30-POINT GAMES	—	—

▶ KANON CATCHINGS' CAREER STATISTICS

	GP-GS	MP-Avg.	FGs	Pct.	3FGs	Pct.	FTs	Pct.	O+R=Tot-Avg.	PF-D	A	TO	BL	ST	Pts.-Avg.
2024-25-BYU	31-15	538-17.4	76-185	.411	43-123	.350	27-46	.587	19+48=67-2.2	37-0	21	24	13	18	222-7.2
2025-26-UGA	14-14	292-20.9	43-109	.394	17-68	.250	17-24	.708	17+49=66-4.7	31-1	20	16	9	6	120-8.6
TOTALS	45-29	831-18.5	119-294	.405	60-191	.314	44-70	.629	36+97=133-3.0	68-1	41	40	22	24	342-7.6



7 JUSTIN BAILEY

6-3 || 195 || SENIOR || GUARD || GREEN, S.C.
WOFFORD || SOCIAL ENTREPRENEURSHIP FOR CONSUMER WELL-BEING || @JUSTINBAILEY

SEASON, CAREER & SEC SINGLE-GAME HIGH PERFORMANCES

STATISTIC	SEASON	CAREER	SEC
POINTS	15 vs. Tenn. Tech (11/29/25)	22 vs. Chattanooga (1/15/25)	13 vs. S. Carolina (11/6/23)
REBOUNDS	6 vs. Ga. Tech (11/14/25)	7 6X, last vs. Furman (3/10/25)	3 vs. Tennessee (3/20/25)
ASSISTS	3 2X, last vs. LIU (12/29/25)	5 4X, last vs. VMI (2/19/25)	1 vs. Tennessee (3/20/25)
BLOCKS	—	1 7X, last vs. Samford (1/25/25)	—
STEALS	4 vs. Morehead St. (11/9/25)	5 3X, last vs. Erskine (11/4/24)	2 vs. S. Carolina (11/6/23)
MINUTES	23 vs. LIU (12/29/25)	42 vs. High Point (2/14/24)	26 vs. S. Carolina (11/6/23)
FGs MADE	5 2X, last vs. Tenn. Tech (11/29/25)	7 2X, last vs. St. Thomas (MN.) (11/22/24)	4 2X, last vs. Tennessee (3/20/25)
FG ATT.	8 2X, last vs. W. Georgia (12/22/25)	15 2X, last vs. E. Carolina (11/15/23)	11 vs. S. Carolina (11/6/23)
3FGs MADE	4 vs. Tenn. Tech (11/29/25)	5 vs. Chattanooga (1/15/25)	2 2X, last vs. Tennessee (3/20/25)
3FG ATT.	6 3X, last vs. W. Georgia (12/22/25)	10 vs. E. Carolina (11/15/23)	4 2X, last vs. Vanderbilt (11/10/23)
FTs MADE	4 vs. LIU (12/29/25)	11 vs. Kennesaw St. (12/9/23)	3 vs. S. Carolina (11/6/23)
FT ATT.	4 vs. LIU (12/29/25)	12 vs. Kennesaw St. (12/9/23)	4 2X, last vs. Vanderbilt (11/10/23)

▶ GAME-BY-GAME LINESCORES

Opponent	FGs	3FGs	FTs	OR	DR	RB	PF	PT	A	TO	B	S	MP
BELLARMINE	2-4	2-4	2-3	0	1	1	3	8	0	0	0	1	17
MD.-E. SHORE	0-3	0-2	2-3	0	2	2	1	2	1	0	0	1	14
MOREHEAD ST.	* 5-8	3-5	0-0	0	2	2	4	13	3	1	0	4	16
GA. TECH	* 1-5	0-3	0-0	3	3	6	1	2	0	0	0	0	15
FLORIDA A&M	1-3	1-3	1-2	0	2	2	3	4	0	1	0	0	14
vs. Xavier	2-6	2-6	0-0	1	1	2	1	6	1	0	0	0	17
vs. Clemson	2-3	2-3	0-0	0	1	1	2	6	0	0	0	0	18
TENNESSEE TECH	5-7	4-6	1-3	0	2	2	2	15	1	0	0	1	18
at Florida St.	1-4	1-3	0-0	0	1	1	1	3	2	2	0	0	11
vs. Cincinnati	1-2	0-1	1-1	0	4	4	2	3	1	0	0	0	15
W. CAROLINA	1-2	0-0	0-0	0	0	0	4	2	0	1	0	0	19
W. GEORGIA	2-8	1-6	0-0	0	2	2	0	5	2	0	0	2	16
LIU	3-6	3-5	4-4	0	2	2	1	13	3	0	0	0	23
AUBURN	0-2	0-1	0-0	0	1	1	2	0	0	1	0	0	8
at Florida	0-4	0-2	0-0	0	0	0	1	0	0	0	0	0	7
at S. Carolina													
OLE MISS													
ARKANSAS													
at Missouri													
at Texas													
TENNESSEE													
TEXAS A&M													
at LSU													
FLORIDA													
at Oklahoma													
at Kentucky													
TEXAS													
at Vanderbilt													
S. CAROLINA													
ALABAMA													
at Miss. St.													

2025-26 SEASON HIGHLIGHTS:

- ◆ Came off the bench to score 11 points – on 4-of-5 FGs, 1-of-1 3FGs and 2-of-2 FTs – against Troy.
- ◆ Made the most of his first start at Georgia against Morehead State, with 13 points, four steals, three assists and two boards in 16 minutes of action.
- ◆ Knocked down a trio of big 3-pointers against LIU, including one with 16:25 remaining to give Georgia the lead for good.
- ◆ Has scored 69.5 percent of his points this season on 3-pointers, with 19 of his 26 makes from the field – 73.1 percent – coming from behind the arc.

CAREER HIGHLIGHTS:

- ◆ **PRIOR TO UGA**, logged PT in 84 games, with 74 starts, over two seasons at USC Upstate and one at Wofford.
- ◆ Compiled 1,020 points (10.6 ppg), 318 rebounds (3.4 rpg), 133 steals (1.4 spg) and 128 assists (1.4 apg) in 2,750 minutes of playing time (28.6 mpg) during his first three seasons of college hoops.
- ◆ Topped 1,000 career points during his 19-point outburst against Furman in the 2025 Southern Conference Tournament final.
- ◆ **AS A JUNIOR AT WOFFORD IN 2024-25**, helped the sixth-seeded Terriers win the Southern Conference Tournament and earn their first NCAA bid since 2019.
- ◆ Named to the SoCon's All-Defensive team.
- ◆ Connected on a team-high 45.6 percent of his 3s, with 56.4 percent of his FGs (57 of 101) from behind the arc.
- ◆ Posted 19 points and tied his career high with seven boards against Furman in the SoCon tourney title tilt.
- ◆ **AS A SOPHOMORE AT USC UPSTATE IN 2023-24**, reached double figures in 21 contests, including 14 Big South outings, and notched a pair of 20-point tallies.
- ◆ Wrapped up the regular season with 10 straight double-figure performances, headlined by 20 points at High Point.
- ◆ **AS A FRESHMAN AT USC UPSTATE IN 2022-23**, helped the Spartans secure a bid to the Discount Tire College Basketball Invitational (CBI).
- ◆ Named Big South's All-Freshman and tabbed Big South Freshman of the Week three times.
- ◆ Began his collegiate career with three straight double-figure performances, including 13 points at No. 7 Duke and 15 at Clemson.
- ◆ **AS A HIGH SCHOOL PLAYER**, coached by Richie Steves at Blue Ridge High School.
- ◆ Named 2022 South Carolina Class 3A Player of the Year as a senior after leading Blue Ridge's Fighting Tigers to their first-ever state title.
- ◆ Over four seasons at Blue Ridge, compiled 1,936 points (23.6 ppg), 549 rebounds (9.0 rpg), 333 assists (4.1 apg) and 232 steals (2.8 spg).
- ◆ Scored in double figures in 78 of 82 games with the Fighting Tigers, with 56 20-point tallies, 23 30-point outings and a quartet of 40-point showings.
- ◆ Averaged 34.6 points in the Fighting Tigers' five state tournament outings in 2022.

MISCELLANEOUS STATS

STATISTIC	SEASON	CAREER
DOUBLE-DIGIT POINTS	3	57
DOUBLE-DIGIT REBOUNDS	—	—
DOUBLE-DOUBLES	—	—
20-POINT GAMES	—	—
30-POINT GAMES	—	—

▶ JUSTIN BAILEY'S CAREER STATISTICS

	GP-GS	MP-Avg.	FGs	Pct.	3FGs	Pct.	FTs	Pct.	O+R=Tot.-Avg.	PF-D	A	TO	BL	ST	Pts.-Avg.
2022-23-SCUP	32-12	961-30.0	107-255	.420	50-146	.342	75-98	.765	19+81=100-3.1	61-1	36	30	2	51	339-10.6
2023-24-SCUP	30-28	866-28.9	113-272	.415	41-131	.313	88-118	.746	21+77=98-3.3	97-6	34	38	4	41	355-11.8
SCUP Totals	62-40	1827-29.5	220-527	.417	91-277	.329	163-216	.755	40+158=198-3.2	158-7	70	68	6	92	694-11.2
2024-25-Woff.	34-34	923-27.1	101-206	.490	57-125	.456	67-88	.761	26+94=120-3.5	92-3	58	29	1	41	326-9.6
2025-26-UGA	15-2	227-15.1	26-67	.388	19-50	.380	11-16	.688	4+24=28-1.9	28-0	14	6	0	9	82-5.5
TOTALS	111-76	2977-26.8	347-800	.434	167-452	.369	241-320	.753	70+276=346-3.1	278-10	142	103	7	142	1102-9.9



11 DYLAN JAMES

6-9 || 215 || JUNIOR || FORWARD || WINTER HAVEN, FLA.
WINTER HAVEN HS || HOUSING MANAGEMENT & POLICY || @D.11.J

SEASON, CAREER & SEC SINGLE-GAME HIGH PERFORMANCES

STATISTIC	SEASON	CAREER	SEC
POINTS	16 vs. Florida (1/6/26)	16 vs. Florida (1/6/26)	16 vs. Florida (1/6/26)
REBOUNDS	9 vs. UMES (11/5/25)	9 2X, last vs. UMES (11/5/25)	9 vs. Ole Miss (3/5/24)
ASSISTS	3 2X, last vs. Morehead St. (11/9/25)	4 vs. Oklahoma (3/12/25)	4 vs. Oklahoma (3/12/25)
BLOCKS	3 vs. Morehead St. (11/9/25)	5 vs. St. John's (11/24/24)	4 vs. Texas A&M (2/11/25)
STEALS	3 2X, last vs. Morehead St. (11/9/25)	3 3X, last vs. Morehead St. (11/9/25)	3 vs. Alabama (2/1/25)
MINUTES	23 vs. LIU (12/29/25)	29 vs. Texas A&M (2/11/25)	29 vs. Texas A&M (2/11/25)
FGs MADE	6 vs. Florida (1/6/26)	6 vs. Florida (1/6/26)	6 vs. Florida (1/6/26)
FG ATT.	10 vs. Florida (1/6/26)	10 vs. Florida (1/6/26)	10 vs. Florida (1/6/26)
3FGs MADE	–	4 2X, last vs. Jacksonville (11/30/24)	1 10X, last vs. Oklahoma (3/12/25)
3FG ATT.	2 3X, last vs. Clemson (11/23/25)	5 2X, last vs. Jacksonville (11/30/24)	4 vs. Texas A&M (3/2/25)
FTs MADE	4 vs. Florida (1/6/26)	4 vs. Florida (1/6/26)	4 vs. Florida (1/6/26)
FT ATT.	5 2X, last vs. Florida (1/6/26)	5 3X, last vs. Florida (1/6/26)	5 2X, last vs. Florida (1/6/26)

▶ GAME-BY-GAME LINESCORES

Opponent	FGs	3FGs	FTs	OR	DR	RB	PF	PT	A	TO	B	S	MP
BELLARMINE	3-3	0-0	3-3	0	6	6	1	9	3	3	0	3	19
MD.-E. SHORE	2-4	0-0	1-2	4	5	9	1	5	0	2	0	2	14
MOREHEAD ST.	1-3	0-0	1-2	2	4	6	1	3	3	1	3	3	18
GA. TECH	1-4	0-2	2-2	0	3	3	2	4	0	4	0	1	14
FLORIDA A&M	5-9	0-2	0-0	5	3	8	2	10	0	1	0	1	20
vs. Xavier	5-8	0-1	0-0	1	6	7	1	10	1	1	1	0	21
vs. Clemson	2-7	0-2	0-0	0	6	6	4	4	0	0	1	0	20
TENNESSEE TECH	0-5	0-0	2-2	2	2	4	3	2	1	0	0	0	13
at Florida St.	2-2	0-0	2-2	2	1	3	1	6	0	2	0	1	14
vs. Cincinnati	0-1	0-0	0-0	0	1	1	1	0	0	0	0	0	6
W. CAROLINA	0-3	0-1	0-0	2	0	2	0	0	0	1	0	0	12
W. GEORGIA	* 1-4	0-1	2-2	1	5	6	2	4	1	2	0	2	22
LIU	3-5	0-1	3-5	3	2	5	2	9	1	2	2	2	23
AUBURN	0-1	0-1	2-2	0	0	0	3	2	0	1	0	2	16
at Florida	6-10	0-1	4-5	2	4	6	2	16	1	0	1	1	20
at S. Carolina													
OLE MISS													
ARKANSAS													
at Missouri													
at Texas													
TENNESSEE													
TEXAS A&M													
at LSU													
FLORIDA													
at Oklahoma													
at Kentucky													
TEXAS													
at Vanderbilt													
S. CAROLINA													
ALABAMA													
at Miss. St.													

2025-26 SEASON HIGHLIGHTS:

- Extremely productive in the second half against Bellarmine, with nine points, five boards, three assists and three steals in 12 minutes played.
- Matched his career high with nine boards against Maryland Eastern Shore.
- Posted his first double-figure output of the year against Florida A&M and flirted with a double-double, grabbing eight boards.
- Scored 10 first-half points against Xavier, knocking down 5-of-6 shots from the field in 12 minutes of action.
- Had 11 steals in the first nine games... already matching the 11 he collected in 32 outings last season.
- Collected a game-high two steals against Auburn, including one with five seconds left in overtime resulting in a pair of free throws on the other end to seal the victory.
- A bright spot at Florida, where he scored a career-high 16 points and tied for the team high in rebounds with six boards.

CAREER HIGHLIGHTS:

- AS A SOPHOMORE IN 2024-25**, earned a starting nod for eight of the final nine outings of the campaign.
- Named to the SEC Academic Honor Roll for the second consecutive year.
- After scoring 10 points and grabbing five rebounds in Georgia's first seven SEC outings – including a DNP against No. 1 Auburn – put up 10 points and grabbed five boards against South Carolina in Athens.
- Scored eight straight points in a span of 68 seconds in the first half against the Gamecocks, helping the Bulldogs push a five-point lead to 14 at halftime.
- Put up five points in 45 seconds against LSU to single-handedly push a three-point lead to eight.
- AS A FRESHMAN IN 2023-24**, started the final eight outings of the season.
- Notched a pair of double-figure performances, headlined by a 14-point showing in an NIT second-round win at Wake Forest.
- In his first career start against Ole Miss, posted his first double-digit scoring output with 10 points and came within a rebound of a double-double.
- Entered the second round of the NIT shooting 33.3 percent from 3-point range on the season before connecting on 5-of-7 3s at Wake Forest and Ohio State. Knocked down huge 3-pointers late in each outing – with 3:31 at Wake to extend UGA's lead back to double figures and with 2:23 left at OSU to put the Bulldogs up 75-74.
- In the season's final 15 contests, more than doubled his scoring and rebounding over seven GPs in the first 22 games of the season – from 2.1 ppg to 4.9 ppg and from 1.4 rpg to 3.2 rpg.
- PRIOR TO UGA**, coached by Tyrone Woodside during his freshman, junior and senior seasons at Winter Haven High and by Justin Harden at The Rock School in Gainesville, Fla., as a sophomore.
- Evaluated as a four-star prospect by each national service and listed as the No. 78 recruit in the Class of 2023 in the 247Sports.com composite rankings.
- In 94 career outings at Winter Haven, produced 1,045 points (11.1 ppg), 729 rebounds (7.8 rpg) and 249 blocks (2.6 bpg) while helping the Blue Devils compile a combined record of 73-22 over those three seasons.
- As a senior, helped lead Winter Haven to a 27-5 record and a runner-up finish in the Class 7A state tournament while averaging 12.8 ppg, 9.2 rpg and 2.8 bpg.
- Wrapped up his prep career with 13 points, six boards, three assists, two blocks and two steals in a 50-48 state final setback to Columbus High.

MISCELLANEOUS STATS

STATISTIC	SEASON	CAREER
DOUBLE-DIGIT POINTS	3	7
DOUBLE-DIGIT REBOUNDS	–	–
DOUBLE-DOUBLES	–	–
20-POINT GAMES	–	–
30-POINT GAMES	–	–

▶ DYLAN JAMES' CAREER STATISTICS

	GP-GS	MP-Avg.	FGs	Pct.	3FGs	Pct.	FTs	Pct.	O+R=Tot.-Avg.	PF-D	A	TO	BL	ST	Pts.-Avg.
2023-24	22-8	319-14.5	35-74	.473	12-31	.387	6-13	.462	19+39=58-2.6	25-0	12	18	13	7	88-4.0
2024-25	32-8	436-13.6	39-84	.464	10-25	.400	14-27	.519	25+45=70-2.2	37-1	18	21	17	11	102-3.2
2025-26	15-1	252-16.8	31-69	.449	0-12	.000	22-27	.815	24+48=72-4.8	26-0	11	20	8	18	84-5.6
TOTALS	69-17	1007-14.6	105-227	.463	22-68	.324	42-67	.627	68+132=200-2.9	88-1	41	59	38	36	274-4.0



12

MARKEL JENNINGS

5-11 || 165 || R-SOPHOMORE || GUARD || WATKINSVILLE, GA.
ATHENS ACADEMY || HOUSING MANAGEMENT & POLICY || @MARKEL_JENNINGS12

SEASON, CAREER & SEC SINGLE-GAME HIGH PERFORMANCES

STATISTIC	SEASON	CAREER	SEC
POINTS	—	—	—
REBOUNDS	—	—	—
ASSISTS	—	—	—
BLOCKS	—	—	—
STEALS	—	—	—
MINUTES	1 vs. W. Georgia (12/22/25)	1 vs. W. Georgia (12/22/25)	—
FGs MADE	—	—	—
FG ATT.	—	—	—
3FGs MADE	—	—	—
3FG ATT.	—	—	—
FTs MADE	—	—	—
FT ATT.	—	—	—

▶ GAME-BY-GAME LINESCORES

Opponent	FGs	3FGs	FTs	OR	DR	RB	PF	PT	A	T	B	S	MP
BELLARMINE	DNP												
MD.-E. SHORE	DNP												
MOREHEAD ST.	DNP												
GA. TECH	DNP												
FLORIDA A&M	DNP												
vs. Xavier	DNP												
vs. Clemson	DNP												
TENNESSEE TECH	DNP												
at Florida St.	DNP												
vs. Cincinnati	DNP												
W. CAROLINA	DNP												
W. GEORGIA	0-0	0-0	0-0	0	0	0	0	0	0	1	0	0	1
LIU	DNP												
AUBURN	DNP												
at Florida	DNP												
at S. Carolina													
OLE MISS													
ARKANSAS													
at Missouri													
at Texas													
TENNESSEE													
TEXAS A&M													
at LSU													
FLORIDA													
at Oklahoma													
at Kentucky													
TEXAS													
at Vanderbilt													
S. CAROLINA													
ALABAMA													
at Miss. St.													

2025-26 SEASON HIGHLIGHTS:

- ◊ Began the summer taking part in team workouts before being sidelined by injury.
- ◊ Dressed out for the first time this season for Georgia's Holiday Hoopsgiving date with Cincinnati on Dec. 13.
- ◊ Logged his first regular-season playing time as a Bulldog against West Georgia on Dec. 22.

CAREER HIGHLIGHTS:

- ◊ AS A REDSHIRT FRESHMAN IN 2024-25, missed the 2024-25 season due to an injury.
- ◊ AS A FRESHMAN IN 2023-24, named to the SEC's First-Year Academic Honor Roll.
- ◊ Redshirted during the season to preserve his freshman year of eligibility while affected by lingering injuries throughout the summer and season.
- ◊ Played the final 1:15 of Georgia's 99-82 exhibition victory over Eastern Kentucky.
- ◊ AS A HIGH SCHOOL PLAYER, coached by Don Hurlburt as a senior at Athens Academy.
- ◊ Helped Athens Academy compile a 16-12 record and reach the Georgia Class 2A state tournament.
- ◊ Played a vital role in the Spartans' reversal from his first two seasons at Athens Academy, when the Spartans compiled a combined record of 12-34.
- ◊ Enjoyed a breakout AAU summer season during 2022, averaging 13.5 points and 6.5 assists for the Team Strong program. Team strong is run by Athens native Carlos Strong, an All-SEC performer for the Bulldogs who helped lead Georgia to the "Sweet 16" round of the 1996 NCAA Tournament.
- ◊ Played on the varsity team at Prince Avenue Christian School as a freshman before transferring to the Wolverines' cross-county rival.

MISCELLANEOUS STATS

STATISTIC	SEASON	CAREER
DOUBLE-DIGIT POINTS	—	—
DOUBLE-DIGIT REBOUNDS	—	—
DOUBLE-DOUBLES	—	—
20-POINT GAMES	—	—
30-POINT GAMES	—	—

▶ MARKEL JENNINGS' CAREER STATISTICS

	GP-GS	MP-Avg.	FGs	Pct.	3FGs	Pct.	FTs	Pct.	O+R=Tot.-Avg.	PF-D	A	T	B	ST	Pts.-Avg.
2023-24	RS														
2024-25	—														
2025-26	1-0	1-0.7	0-0	.000	0-0	.000	0-0	.000	0+0=0-0.0	0-0	0	1	0	0	0-0.0
TOTALS	1-0	1-0.7	0-0	.000	0-0	.000	0-0	.000	0+0=0-0.0	0-0	0	1	0	0	0-0.0



21 JAKE WILKINS

6-9 || 185 || FRESHMAN || FORWARD || LILBURN, GA.
GRAYSON HS || ENVIRONMENTAL ECONOMICS & MANAGEMENT (INT.) || @IAMJAKEWILKINS

SEASON, CAREER & SEC SINGLE-GAME HIGH PERFORMANCES

STATISTIC	SEASON	CAREER	SEC
POINTS	16 vs. UMES (11/5/25)	16 vs. UMES (11/5/25)	—
REBOUNDS	6 vs. UMES (11/5/25)	6 vs. UMES (11/5/25)	1 vs. Auburn (1/3/26)
ASSISTS	2 2X, last vs. Tenn. Tech (11/29/25)	2 2X, last vs. Tenn. Tech (11/29/25)	—
BLOCKS	4 vs. Florida A&M (11/17/25)	4 vs. Florida A&M (11/17/25)	—
STEALS	4 vs. Florida A&M (11/17/25)	4 vs. Florida A&M (11/17/25)	—
MINUTES	19 vs. Morehead St. (11/9/25)	19 vs. Morehead St. (11/9/25)	9 vs. Auburn (1/3/26)
FGs MADE	5 2X, last vs. Morehead St. (11/9/25)	5 2X, last vs. Morehead St. (11/9/25)	—
FG ATT.	9 2X, last vs. UMES (11/5/25)	9 2X, last vs. UMES (11/5/25)	1 vs. Auburn (1/3/26)
3FGs MADE	2 vs. Tenn. Tech (11/29/25)	2 vs. Tenn. Tech (11/29/25)	—
3FG ATT.	4 4X, last vs. Tenn. Tech (11/29/25)	4 4X, last vs. Tenn. Tech (11/29/25)	—
FTs MADE	8 vs. Florida A&M (11/17/25)	8 vs. Florida A&M (11/17/25)	—
FT ATT.	8 vs. Florida A&M (11/17/25)	8 vs. Florida A&M (11/17/25)	—

▶ GAME-BY-GAME LINESCORES

Opponent	FGs	3FGs	FTs	OR	DR	RB	PF	PT	A	TO	B	S	MP
BELLARMINE	4-9	1-4	3-3	1	1	2	0	12	2	0	1	2	15
MD.-E. SHORE	5-9	0-4	6-6	3	3	6	3	16	1	0	2	0	18
MOREHEAD ST.	5-8	1-3	4-7	2	2	4	3	15	0	1	0	0	19
GA. TECH	1-3	0-1	4-6	2	2	4	1	6	0	1	1	0	10
FLORIDA A&M	3-8	0-4	8-8	2	2	4	0	14	1	2	4	4	18
vs. Xavier	2-3	0-1	1-3	1	1	2	1	5	0	0	0	1	10
vs. Clemson	0-2	0-2	0-0	0	0	0	0	0	0	0	0	0	8
TENNESSEE TECH	3-6	2-4	0-0	1	3	4	0	8	2	2	1	1	18
at Florida St.	3-6	1-3	0-0	1	2	3	1	7	0	1	1	0	12
vs. Cincinnati	0-1	0-1	0-0	0	2	2	0	0	0	1	0	0	7
W. CAROLINA	4-6	1-3	0-0	0	2	2	1	9	0	0	1	0	18
W. GEORGIA	1-4	0-1	3-3	0	3	3	3	5	1	0	0	1	18
LIU	3-4	1-1	0-0	1	2	3	1	7	1	0	0	1	17
AUBURN	0-1	0-0	0-0	0	1	1	0	0	0	2	0	0	9
at Florida	0-0	0-0	2-3	0	1	1	0	2	0	0	0	0	8
at S. Carolina													
OLE MISS													
ARKANSAS													
at Missouri													
at Texas													
TENNESSEE													
TEXAS A&M													
at LSU													
FLORIDA													
at Oklahoma													
at Kentucky													
TEXAS													
at Vanderbilt													
S. CAROLINA													
ALABAMA													
at Miss. St.													

2025-26 SEASON HIGHLIGHTS:

- ♦ Put together his own personal 7-0 run in a span of 50 seconds early in the second half against Bellarmine, knocking down a 3-pointer from the left corner and converting a pair of steals into buckets – including a Wilkins-esque slam dunk.
- ♦ Scored his first collegiate points in a way his dad Dominique scored 0 of his 1,688 points at Georgia – on a 3-pointer.
- ♦ Made his first appearance on SportsCenter's top-10 plays at No. 7 on a windmill jam to close out the scoring in a 94-29 win over Maryland Eastern Shore. Actually had three potential top-10 plays against the Hawks with spectacular first-half alley-ops from Kanon Catchings (from near midcourt) and Jeremiah Wilkinson (on a breakaway layup he pitched off the backboard).
- ♦ Made his second appearance on SportsCenter's top-10 plays at No. 3 on a windmill alley-oop from Jeremiah Wilkinson against Morehead State, a performance which immediately is drawing "dunk of the year" consideration. He was nudged out for top play by a bicycle kick goal in a snowstorm.
- ♦ Turned in his most complete linescore against Florida A&M with team-high tallies of 14 points, four blocks and four steals.

CAREER HIGHLIGHTS:

- ♦ **AS A HIGH SCHOOL PLAYER**, coached by Geoffrey Pierce at Grayson High School as a junior and a senior after playing at Parkview High as a sophomore.
- ♦ A four-star prospect rated as a top-50 prospect by every major service and as high as No. 35 by Rivals.com.
- ♦ Selected to play in the Iverson Classic All-American game and scored 16 points, grabbed eight rebounds and blocked two shots to help Team Loyalty capture a 164-151 victory over Team Honor.
- ♦ Enjoyed a strong showing at the 2024 NBPA Top-100 camp, averaging 13.3 ppg and 5.9 rpg, with tourney-high tallies of 27 points against the Lakers and 10 boards versus the Timberwolves.
- ♦ Was teammates with Kareem Stagg at the 2024 NBPA Top 100 camp.
- ♦ Twice named all-state by the Atlanta Journal-Constitution, earning first-team honors in Class 7A as a junior and second-team recognition in Class 6A as a senior.
- ♦ Named first-team All-County by the Gwinnett Daily Post as both a junior and a senior.
- ♦ Helped Grayson capture its first-ever state title during his junior season, the Class 7A crown, and advance to the semifinals of the 6A bracket as a senior before falling to eventual champion Wheeler.
- ♦ Capped his junior season with a double-double of 12 points and 12 boards to help Grayson top McEachern in the Class 7A state title game. The Rams finished 30-2 and ranked No. 19 in the SCNext top-25 national poll.
- ♦ Son of Dominique Wilkins, the 1981 SEC Player of the Year for Georgia, who has been inducted into the Naismith and College Basketball Halls of Fame. Though he played only three seasons at UGA, Dominique departed as the Bulldogs' career scoring leader with 1,688 points, a 21.6 ppg average over 78 outings.
- ♦ Dominique was the No. 3 overall pick in the 1982 NBA Draft before enjoying an illustrious pro career primarily with the Atlanta Hawks that included being a nine-time All-Star and seven-time All-NBA pick.

MISCELLANEOUS STATS

STATISTIC	SEASON	CAREER
DOUBLE-DIGIT POINTS	4	4
DOUBLE-DIGIT REBOUNDS	—	—
DOUBLE-DOUBLES	—	—
20-POINT GAMES	—	—
30-POINT GAMES	—	—

▶ JAKE WILKINS' CAREER STATISTICS

	GP-GS	MP-Avg.	FGs	Pct.	3FGs	Pct.	FTs	Pct.	O+R=Tot.-Avg.	PF-D	A	TO	BL	ST	Pts.-Avg.
2025-26	15-0	205-13.7	34-70	.486	7-32	.219	31-39	.795	14+27=41-2.7	14-0	8	10	11	10	106-7.1
TOTALS	15-0	205-13.7	34-70	.486	7-32	.219	31-39	.795	14+27=41-2.7	14-0	8	10	11	10	106-7.1



22 JACKSON McVEY

7-1 || 240 || FRESHMAN || CENTER || ELLIJAY, GA.
OVERTIME ELITE || MARKETING (INTENDED) || @JACKSONMCVEY_

SEASON, CAREER & SEC SINGLE-GAME HIGH PERFORMANCES

STATISTIC	SEASON	CAREER	SEC
POINTS	-	-	-
REBOUNDS	-	-	-
ASSISTS	-	-	-
BLOCKS	-	-	-
STEALS	-	-	-
MINUTES	-	-	-
FGs MADE	-	-	-
FG ATT.	-	-	-
3FGs MADE	-	-	-
3FG ATT.	-	-	-
FTs MADE	-	-	-
FT ATT.	-	-	-

▶ GAME-BY-GAME LINESCORES

Opponent	FGs	3FGs	FTs	OR	DR	RB	PF	PT	A	TO	B	S	MP
BELLARMINE	DNP												
MD.-E. SHORE	DNP												
MOREHEAD ST.	DNP												
GA. TECH	DNP												
FLORIDA A&M	DNP												
vs. Xavier	DNP												
vs. Clemson	DNP												
TENNESSEE TECH	DNP												
at Florida St.	DNP												
vs. Cincinnati	DNP												
W. CAROLINA	DNP												
W. GEORGIA	DNP												
LIU	DNP												
AUBURN	DNP												
at Florida	DNP												
at S. Carolina													
OLE MISS													
ARKANSAS													
at Missouri													
at Texas													
TENNESSEE													
TEXAS A&M													
at LSU													
FLORIDA													
at Oklahoma													
at Kentucky													
TEXAS													
at Vanderbilt													
S. CAROLINA													
ALABAMA													
at Miss. St.													

2025-26 SEASON HIGHLIGHTS:
♦ Logged PT for the final 2:57 of exhibition outing against Troy.

- CAREER HIGHLIGHTS:
- ♦ **AS A HIGH SCHOOL PLAYER**, coached by Corey Frazier while playing at Overtime Elite (OTE) as a senior and by Jordan Hice at Gilmer County High School as a freshman, sophomore and junior.
 - ♦ Tabbed a four-star recruit by ESPN.com and ranked as a top 30 center prospect nationally by ESPN.com (No. 26), 247Sports.com (No. 27) and On3.com (No. 30).
 - ♦ In 18 regular-season games, averaged 9.7 points, 6.3 rebounds and 1.8 blocks in 19.7 minutes of action per game for RWE, which finished 14-6 and third in the OTE regular-season standings.
 - ♦ Over 76 games played during three seasons at GCHS, scored 1,404 points (18.5 ppg) and compiled school-record tallies of 864 rebounds (12.7 rpg) and 158 blocked shots (2.2 bpg).
 - ♦ Helped Gilmer Country reach three consecutive state tournaments for the first time in school history.
 - ♦ Named first-team all-state for Class 3A by the Atlanta Journal-Constitution as a junior at Gilmer County.
 - ♦ Named MVP of the Georgia Athletic Coaches Association's (GACA) Junior All-Star game after scoring 18 points, grabbing eight rebounds and handing out two assists.
 - ♦ As a junior, averaged a double-double of 26.2 ppg and 15.7 rpg – as well as 2.7 blocks – per game while leading Gilmer County to a 19-9 finish and the round of 16 of the Georgia Class 3A state tourney.
 - ♦ Became the fifth 1,000-point scorer in school history against North Murray on Dec. 16, 2023 and finished No. 3 among Gilmer County's career leaders with 1,404 points. His father, Patrick, is No. 2 at 1,448 points.
 - ♦ Both of his parents are members of the Gilmer Sports Hall of Fame. His dad, Patrick, was inducted in 2009 and was a two-time all-state basketball player who scored a school-record 1,448 points. His mom, Susan (Harper), was an all-state basketball player who scored 1,062 points and also led Gilmer to the 1989 Class AA state championship in tennis.
 - ♦ Patrick went on to a standout career at Berry College in Rome, Ga., where he scored 1,855 points – including a career-high 47 against LaGrange College – and grabbed 841 rebounds.
 - ♦ Susan played basketball at North Georgia College from 1990-93.

MISCELLANEOUS STATS

STATISTIC	SEASON	CAREER
DOUBLE-DIGIT POINTS	-	-
DOUBLE-DIGIT REBOUNDS	-	-
DOUBLE-DOUBLES	-	-
20-POINT GAMES	-	-
30-POINT GAMES	-	-

▶ JACKSON McVEY'S CAREER STATISTICS

	GP-GS	MP-Avg.	FGs	Pct.	3FGs	Pct.	FTs	Pct.	O+R=Tot.-Avg.	PF-D	A	TO	BL	ST	Pts.-Avg.
2025-26	-														
TOTALS	-														



24 JADEN NEWELL

6-8 || 225 || R-JUNIOR || FORWARD || DESTIN, FLA.
CHOCTAWHATCHEE HS || BIOLOGY || @JADENNEWELL

SEASON, CAREER & SEC SINGLE-GAME HIGH PERFORMANCES

STATISTIC	SEASON	CAREER	SEC
POINTS	2 vs. Florida St. (12/2/2025)	3 vs. Alabama A&M (11/19/24)	—
REBOUNDS	—	14X, last vs. Jacksonville (11/30/24)	—
ASSISTS	—	—	—
BLOCKS	—	—	—
STEALS	1 vs. UMES (11/5/25)	1 3X, last vs. UMES (11/5/25)	—
MINUTES	24X, last vs. Florida St. (12/2/2025)	3 vs. Alabama A&M (12/30/24)	—
FGs MADE	—	1 vs. Alabama A&M (12/30/24)	—
FG ATT.	1 2X, last vs. Florida St. (12/2/2025)	2 2X, last vs. Jacksonville (11/30/24)	—
3FGs MADE	—	—	—
3FG ATT.	—	—	—
FTs MADE	2 vs. Florida St. (12/2/2025)	2 2X, last vs. Florida St. (12/2/2025)	—
FT ATT.	2 vs. Florida St. (12/2/2025)	2 2X, last vs. Florida St. (12/2/2025)	—

▶ GAME-BY-GAME LINESCORES

Opponent	FGs	3FGs	FTs	OR	DR	RB	PF	PT	A	TO	B	S	MP
BELLARMINE	0-0	0-0	0-0	0	0	0	0	0	0	0	0	0	1
MD.-E. SHORE	0-0	0-0	0-0	0	0	0	0	0	0	0	0	1	2
MOREHEAD ST.	0-1	0-0	0-0	0	0	0	0	0	0	0	0	0	2
GA. TECH	DNP												
FLORIDA A&M	0-0	0-0	0-0	0	0	0	0	0	0	0	0	0	1
vs. Xavier	DNP												
vs. Clemson	DNP												
TENNESSEE TECH	0-0	0-0	0-0	0	0	0	2	0	0	0	0	0	2
at Florida St.	0-1	0-0	2-2	0	0	0	0	2	0	0	0	0	2
vs. Cincinnati	DNP												
W. CAROLINA	0-0	0-0	0-0	0	0	0	0	0	0	0	0	0	1
W. GEORGIA	DNP												
LIU	DNP												
AUBURN	DNP												
at Florida	DNP												
at S. Carolina													
OLE MISS													
ARKANSAS													
at Missouri													
at Texas													
TENNESSEE													
TEXAS A&M													
at LSU													
FLORIDA													
at Oklahoma													
at Kentucky													
TEXAS													
at Vanderbilt													
S. CAROLINA													
ALABAMA													
at Miss. St.													

2025-26 SEASON HIGHLIGHTS:

- ♦ Had a 3-pointer from the left corner against Troy rattled out . . . to be slammed home by Jake Wilkins.
- ♦ His first collegiate dunk was thwarted by a foul at Florida State, but he knocked down both free throws to post his first points of the season in Tallahassee.

CAREER HIGHLIGHTS:

- ♦ **AS A REDSHIRT SOPHOMORE IN 2023-24**, played in seven games, including against No. 24 Gonzaga in the NCAA Tournament while closing out the contest on the floor with his younger brother Asa. Asa declared for the NBA Draft following his freshman season and was selected No. 23 overall in the first round by New Orleans before being immediately traded to the Atlanta Hawks.
- ♦ Following two seasons as a walk-on, was placed on scholarship during the summer.
- ♦ Converted on an old-fashioned three-point play against Alabama A&M to top his previous career scoring high...two points against Alabama A&M the previous season.
- ♦ After playing in three of 37 outings during the 2023-24 season, logged PT in five of 2024-25's first 11 contests.
- ♦ **AS A REDSHIRT FRESHMAN IN 2023-24**, averaged 15.0 minutes in two outings – the first and third contests – of Georgia's international summer exhibitions in Italy.
- ♦ Made his regular-season debut against North Florida and posted a rebound and steal in two minutes of PT.
- ♦ Clocked in for the final two minutes of Georgia's NIT semifinal matchup with Seton Hall and grabbed a defensive rebound against the Pirates.
- ♦ **AS A FRESHMAN IN 2022-23**, walk-on who earned a redshirt for the season while contributing to the scout team but not logging any regular-season PT.
- ♦ Checked in for the final minute of Georgia's exhibition victory over Georgia College.
- ♦ **PRIOR TO UGA**, coached by Mike Memmen as a senior and by Andrew Thigpen as a junior and a sophomore at Choctawhatchee High School.
- ♦ Scored a career-high 12 points and grabbed eight rebounds – one shy of his career high – in Choctaw's season-ending setback to Riverside in the round of 32 of the state tournament.
- ♦ As a junior, helped the Indians to a 26-3 record and a runner-up performance in the Florida 5A state tourney.

MISCELLANEOUS STATS

STATISTIC	SEASON	CAREER
DOUBLE-DIGIT POINTS	—	—
DOUBLE-DIGIT REBOUNDS	—	—
DOUBLE-DOUBLES	—	—
20-POINT GAMES	—	—
30-POINT GAMES	—	—

▶ JADEN NEWELL'S CAREER STATISTICS

	GP-GS	MP-Avg.	FGs	Pct.	3FGs	Pct.	FTs	Pct.	O+R=Tot.-Avg.	PF-D	A	TO	BL	ST	Pts.-Avg.
2022-23	RS														
2023-24	3-0	7-2.3	0-0	.000	0-0	.000	2-2	1.000	0-2=2-0.7	2-0	0	2	0	1	2-0.7
2024-25	7-0	9-1.2	1-4	.250	0-0	.000	1-1	1.000	2+0=2-0.3	2-0	0	0	0	1	3-0.4
2025-26	7-0	11-1.6	0-2	.000	0-0	.000	2-2	1.000	0+0=0-0.0	2-0	0	0	0	1	2-0.3
TOTALS	17-0	27-1.6	1-6	.167	0-0	.000	5-5	1.000	2+2=4-0.2	6-0	0	2	0	3	7-0.4



25 JUSTIN ABSON

6-9 || 250 || SENIOR || FORWARD || COCONUT CREEK, FLA.
APPALACHIAN STATE || SPORTS MANAGEMENT || @JUSTINABSON_

SEASON, CAREER & SEC SINGLE-GAME HIGH PERFORMANCES

STATISTIC	SEASON	CAREER	SEC
POINTS	7 vs. Ga. Tech (11/14/25)	20 vs. Ga. Southern (2/3/24)	9 vs. Auburn (2/22/25)
REBOUNDS	8 vs. W. Georgia (12/22/25)	16 vs. Ga. State (2/1/24)	6 vs. Florida (1/6/26)
ASSISTS	3 2X, last vs. Cincinnati (12/13/25)	5 vs. Florida (2/25/25)	5 vs. Florida (2/25/25)
BLOCKS	5 vs. Tenn. Tech (11/29/25)	8 vs. James Madison (1/27/24)	4 vs. Florida (1/6/26)
STEALS	2 vs. Clemson (11/23/25)	3 2X, last vs. Florida (2/25/25)	3 vs. Florida (2/25/25)
MINUTES	19 vs. Florida (1/6/26)	39 vs. Toledo (2/10/24)	21 vs. Auburn (2/22/25)
FGs MADE	2 6X, last vs. Florida St. (12/2/2025)	9 vs. Ga. Southern (2/3/24)	4 vs. Auburn (2/22/25)
FG ATT.	4 vs. Florida A&M (11/17/25)	13 2X, last vs. Ga. Southern (2/3/24)	7 vs. Auburn (2/22/25)
3FGs MADE	-	1 4X, last vs. Jacksonville (11/30/24)	-
3FG ATT.	1 vs. W. Georgia (12/22/25)	1 17X, last vs. W. Georgia (12/22/25)	1 3X, last vs. Texas (3/1/25)
FTs MADE	3 3X, last vs. W. Carolina (12/18/25)	4 2X, last vs. Arkansas St. (3/10/24)	2 3X, last vs. Vanderbilt (3/8/25)
FT ATT.	4 3X, last vs. W. Carolina (12/18/25)	7 vs. Ga. Southern (2/3/24)	2 5X, last vs. Vanderbilt (3/8/25)

GAME-BY-GAME LINESCORES

Opponent	FGs	3FGs	FTs	OR	DR	RB	PF	PT	A	TO	B	S	MP
BELLARMINE	0-1	0-0	0-0	1	2	3	1	0	0	0	2	0	10
MD.-E. SHORE	2-3	0-0	0-0	2	4	6	0	4	1	0	2	1	11
MOREHEAD ST.	2-2	0-0	1-2	1	3	4	1	5	1	0	1	0	14
GA. TECH	2-2	0-0	3-4	1	1	2	2	7	0	1	3	0	12
FLORIDA A&M	2-4	0-0	1-1	1	3	4	1	5	0	0	3	1	13
vs. Xavier	1-1	0-0	0-0	1	2	3	1	2	0	2	2	0	18
vs. Clemson	2-3	0-0	0-1	2	3	5	1	4	1	1	0	2	16
TENNESSEE TECH	1-2	0-0	3-4	3	4	7	1	5	1	0	5	1	13
at Florida St.	2-2	0-0	0-0	1	6	7	1	4	3	1	3	1	12
vs. Cincinnati	2-2	0-0	0-0	3	1	4	0	4	3	1	3	1	12
W. CAROLINA	0-0	0-0	3-4	2	4	6	0	3	0	0	1	0	10
W. GEORGIA	1-2	0-1	1-2	3	5	8	1	3	0	0	2	0	14
LIU	DNP												
AUBURN	0-1	0-0	1-2	0	2	2	0	1	0	0	1	0	7
at Florida	1-4	0-0	0-0	2	4	6	0	2	0	2	4	0	19
at S. Carolina													
OLE MISS													
ARKANSAS													
at Missouri													
at Texas													
TENNESSEE													
TEXAS A&M													
at LSU													
FLORIDA													
at Oklahoma													
at Kentucky													
TEXAS													
at Vanderbilt													
S. CAROLINA													
ALABAMA													
at Miss. St.													

2025-26 SEASON HIGHLIGHTS:

- ♦ Played for Jamaica's National Team in the FIBA Americas World Cup Pre-Qualifying tournament in Ciudad Obregón in August. Helped Jamaica go 2-1 and advance to the Americas Qualifiers for the 2027 World Cup, which will be staged in six windows between November and March 2027.
- ♦ Finished third on the team in rebounding (7.7 rpg) and second in blocks (0.7 bpg) while contributing 5.7 ppg.
- ♦ Enjoyed his best outing against Barbados, scoring seven points on a perfect 3-of-3 effort from the floor including a 3-pointer and grabbing a game-high 11 rebounds.
- ♦ Eligible to compete for Jamaica because his mother, Cheryl McDonnough, is a native of the island.
- ♦ A solid linescore against Tennessee Tech headlined by a season-high five blocks, which also is Georgia's single-game high on the season.
- ♦ Entered this week ranked for No. 3 in the SEC and ranked No. 21 in the nation in blocks (2.4 bpg).

CAREER HIGHLIGHTS:

- ♦ **AS A JUNIOR IN 2024-25**, logged PT in 28 games and was Bulldogs' third-leading shot blocker with 22 swats.
- ♦ Posted team-high tallies of nine rebounds, three blocks and two steals against Charleston Southern and – despite not taking a shot from the floor – produced a “+/-” of +24 against the Bucs.
- ♦ In upset of No. 3 Florida in Athens, became the only Bulldog to solely lead Georgia in assists, blocks and steals in the same game during the 2024-25 campaign.
- ♦ **PRIOR TO UGA**, played in 66 games over two seasons at Appalachian State, starting 56 contests and compiling 466 points (7.1 ppg), 428 rebounds (6.5 rpg) and 166 blocks (2.5 bpg).
- ♦ Ranked in the top-20 nationally in blocks as a freshman (No. 19 at 2.2 bpg) and sophomore (No. 5 at 2.8 bpg).
- ♦ Ranked No. 3 among the Mountaineers' career leaders for blocks with 166 swats.
- ♦ Also No. 3 among App State's career field goal percentage leaders at .613(198-of-323).
- ♦ **AS A SOPHOMORE IN 2023-24**, started 33 of 34 games and honored as the 2024 Sun Belt Conference Defensive Player of the Year in balloting of league coaches.
- ♦ Led the Mountaineers to a national-best 6.8 blocked shots per game.
- ♦ **AS A FRESHMAN IN 2022-23**, started 23 of 32 games, contributing 6.2 ppg and leading the team in rebounding (5.9 rpg), blocks (2.2 bpg) and FG percentage (.606).
- ♦ **PRIOR TO APP STATE**, coached by Casey Wohlleb at North Broward Prep, where he was named all-state for Class 4A by the Florida Association of Basketball Coaches as both a junior and a senior.
- ♦ Over his four seasons with North Broward's Eagles scored 1,348 points and grabbed 1,074 rebounds – averaging a double-double of 13.9 ppg and 11.1 rpg – with 283 blocked shots and 241 assists.
- ♦ As a junior, led the Eagles in four major statistics – 16.8 ppg, 12.0 rpg, 3.3 apg and 3.2 bpg.

MISCELLANEOUS STATS

STATISTIC	SEASON	CAREER
DOUBLE-DIGIT POINTS	-	18
DOUBLE-DIGIT REBOUNDS	-	10
DOUBLE-DOUBLES	-	3
20-POINT GAMES	-	1
30-POINT GAMES	-	-

JUSTIN ABSON'S CAREER STATISTICS

	GP-GS	MP-Avg.	FGs	Pct.	3FGs	Pct.	FTs	Pct.	O+R=Tot.-Avg.	PF-D	A	TO	BL	ST	Pts.-Avg.
2022-23-ASU	32-23	720-22.5	86-142	.606	1-2	.500	26-67	.388	61+127=188-5.9	38-0	38	29	70	7	199-6.2
2023-24-ASU	34-33	826-24.3	112-181	.619	2-9	.222	41-87	.471	60+180=240-7.1	43-1	47	42	96	14	267-7.9
ASU TOTALS	66-56	1546-23.4	198-323	.613	3-11	.274	67-154	.435	121+307=428-6.5	81-1	85	71	166	21	466-7.1
2024-25-UGA	28-0	265-9.5	25-47	.532	1-5	.200	11-18	.611	23+36=59-2.1	17-0	21	12	22	7	62-2.2
2025-26-UGA	14-0	181-12.9	18-29	.621	0-1	.000	13-20	.650	23+44=67-4.8	9-0	10	8	33	7	49-3.5
UGA TOTALS	42-0	447-10.6	43-76	.566	1-6	.167	24-38	.632	46+80=126-3.0	26-0	31	20	55	14	111-2.6
TOTALS	108-56	1992-18.4	241-399	.604	4-17	.235	91-192	.474	167+387=554-5.1	107-1	116	91	221	35	577-5.3



30 BRANDON KLATSKY

6-4 || 175 || R-JUNIOR || GUARD || COLTS NECK, N.J.
RANNEY SCHOOL || FINANCE || @BRANDON.KLATSKY

SEASON, CAREER & SEC SINGLE-GAME HIGH PERFORMANCES

STATISTIC	SEASON	CAREER	SEC
POINTS	5 vs. Bellarmine (11/3/25)	5 vs. Bellarmine (11/3/25)	—
REBOUNDS	1 vs. W. Carolina (12/18/25)	1 2X, last vs. W. Carolina (12/18/25)	—
ASSISTS	—	—	—
BLOCKS	—	—	—
STEALS	2 vs. Bellarmine (11/3/25)	2 vs. Bellarmine (11/3/25)	—
MINUTES	2 4X, last vs. Florida St. (12/2/2025)	2 6X, last vs. Florida St. (12/2/2025)	—
FGs MADE	2 vs. Bellarmine (11/3/25)	2 vs. Bellarmine (11/3/25)	—
FG ATT.	2 2X, last vs. Morehead St. (11/9/25)	2 3X, last vs. Morehead St. (11/9/25)	—
3FGs MADE	1 2X, last vs. Morehead St. (11/9/25)	1 2X, last vs. Morehead St. (11/9/25)	—
3FG ATT.	2 vs. Morehead St. (11/9/25)	2 2X, last vs. Morehead St. (11/9/25)	—
FTs MADE	—	—	—
FT ATT.	—	—	—

▶ GAME-BY-GAME LINESCORES

Opponent	FGs	3FGs	FTs	OR	DR	RB	PF	PT	A	TO	B	S	MP
BELLARMINE	2-2	1-1	0-0	0	0	0	0	5	0	0	0	2	1
MD.-E. SHORE	0-0	0-0	0-0	0	0	0	0	0	0	0	0	0	2
MOREHEAD ST.	1-2	1-2	0-0	0	0	0	0	3	0	0	0	0	2
GA. TECH	DNP												
FLORIDA A&M	0-0	0-0	0-0	0	0	0	0	0	0	0	0	0	1
vs. Xavier	DNP												
vs. Clemson	DNP												
TENNESSEE TECH	0-1	0-0	0-0	0	0	0	0	0	0	0	0	0	2
at Florida St.	0-0	0-0	0-0	0	0	0	0	0	0	0	0	0	2
vs. Cincinnati	DNP												
W. CAROLINA	0-0	0-0	0-0	0	1	1	0	0	0	0	0	0	1
W. GEORGIA	DNP												
LIU	DNP												
AUBURN	DNP												
at Florida	DNP												
at S. Carolina													
OLE MISS													
ARKANSAS													
at Missouri													
at Texas													
TENNESSEE													
TEXAS A&M													
at LSU													
FLORIDA													
at Oklahoma													
at Kentucky													
TEXAS													
at Vanderbilt													
S. CAROLINA													
ALABAMA													
at Miss. St.													

2025-26 SEASON HIGHLIGHTS:

- ♦ Enjoyed perhaps the most efficient 68 seconds any Bulldog will produce this season to close out the season opener against Bellarmine – scoring five points (the first of his career) and collecting two steals.
- ♦ After the Bellarmine game, undoubtedly led the nation in “per-40” scoring at 176.5 ppg.

CAREER HIGHLIGHTS:

- ♦ **AS A JUNIOR IN 2024-25**, named to the NABC’s Honors Court for the first time and to the SEC’s Academic Honor Roll for the third consecutive season.
- ♦ Joined in Athens by his older brother, Alex, who is a graduate manager with the Bulldogs after playing at Florida for five seasons...including three campaigns under Mike White.
- ♦ After playing in three of 37 games in 2023-24, checked in to five of the first 11 contests of 2024-25.
- ♦ **AS A SOPHOMORE IN 2023-24**, saw action in three games, averaging 1.7 minutes of PT.
- ♦ Scored three points, grabbed four rebounds and dished out an assist in 16 minutes of action during Georgia’s first game of its tour of Italy in July 2023.
- ♦ Posted two points in 13 minutes of PT in the Bulldogs’ final outing of their three exhibition contests in Italy.
- ♦ **AS A FRESHMAN IN 2022-23**, did not log playing time during the regular season while securing a redshirt.
- ♦ Checked in for the final minute of action during Georgia’s preseason exhibition victory over Georgia College.
- ♦ **PRIOR TO UGA**, coached by former Mayland standout Tahj Holden at the Ranney School.
- ♦ A four-year letterwinner at Ranney and helped the Panthers compile a 78-20 record from 2018-22, including a perfect 38-0 mark in Shore Conference outings.
- ♦ Produced more than 55 percent of his career points on 3-pointers, connecting on nearly twice as many trifectas (62) as shots from the floor inside the arc (35).
- ♦ As a senior, averaged 6.1 points per game to help Ranney compile a 21-6 record and reach the championship game of the New Jersey State Interscholastic Athletic Association (NJSIAA) South Jersey Non-Public B Tournament.
- ♦ One of just two freshmen on the Panthers’ squad that finished 31-3 in 2018-19 en route to winning both the NJSIAA Non-Public B State Tournament and the NJSIAA Tournament of Champions.
- ♦ As a freshman, was teammates with Scottie Lewis (Florida/Charlotte Hornets) and Bryan Antoine (Villanova).

MISCELLANEOUS STATS

STATISTIC	SEASON	CAREER
DOUBLE-DIGIT POINTS	—	—
DOUBLE-DIGIT REBOUNDS	—	—
DOUBLE-DOUBLES	—	—
20-POINT GAMES	—	—
30-POINT GAMES	—	—

▶ BRANDON KLATSKY’S CAREER STATISTICS

	GP-GS	MP-Avg.	FGs	Pct.	3FGs	Pct.	FTs	Pct.	O+R=Tot.-Avg.	PF-D	A	TO	BL	ST	Pts.-Avg.
2022-23	RS														
2023-24	3-0	5-1.7	0-1	.000	0-1	.000	0-0	.000	0+0=0-0.0	0-0	0	0	0	0	0-0.0
2024-25	6-0	9-1.4	0-3	.000	0-2	.000	0-0	.000	0+1=1-0.2	0-0	0	1	0	0	0-0.0
2025-26	7-0	11-1.6	3-5	.600	2-3	.667	0-0	.000	0+1=1-0.1	0-0	0	0	0	2	8-1.1
TOTALS	16-0	25-1.5	3-9	.333	2-6	.333	0-0	.000	0+2=2-0.1	0-0	0	1	0	2	8-0.5

► 2025-26 GEORGIA NUMERICAL ROSTER

NO.	NAME	HT.	WT.	CL.-EXP.	POS.	HOMETOWN / PREVIOUS SCHOOL
0	Blue Cain	6-5	195	Jr.-2L	G	Knoxville, Tenn. / IMG Academy
1	Kareem Stagg	6-8	230	Fr.-HS	F	Chesapeake, Va. / IMG Academy
2	Somtochukwu "Somto" Cyril	6-11	260	So.-1L	C	Enugu, Nigeria / Overtime Elite (OTE)
3	Jordan Ross	6-3	195	Jr.-Tr.	G	Pleasant Grove, Utah / St. Mary's
4	Marcus "Smurf" Millender	5-11	175	Jr.-Tr.	G	Houston, Texas / UT-San Antonio
5	Jeremiah Wilkinson	6-1	185	So.-Tr.	G	Powder Springs, Ga. / Cal
6	Kanon Catchings	6-9	220	So.-Tr.	F	Brownsburg, Ind. / Brigham Young
7	Justin Bailey	6-3	195	Sr.-Tr.	G	Greer, S.C. / Wofford
11	Dylan James	6-9	215	Jr.-2L	F	Winter Haven, Fla. / Winter Haven High School
12	Markel Jennings	5-11	165	R-So.-1L	G	Watkinsville, Ga. / Athens Academy
21	Jake Wilkins	6-9	185	Fr.-HS	F	Lilburn, Ga. / Grayson High School
22	Jackson McVey	7-1	240	Fr.-HS	C	Ellijay, Ga. / Overtime Elite (OTE)
24	Jaden Newell	6-8	225	R-Jr.-2L	F	Destin, Fla. / Choctawhatchee High School
25	Justin Abson	6-9	250	Sr.-1L	F	Coconut Creek, Fla. / Appalachian State
30	Brandon Klatsky	6-4	175	R-Jr.-2L	G	Colts Neck, N.J. / Ranney School

Head Coach: Mike White (Ole Miss '00)

Associate Head Coach: Antonio Reynolds Dean (Rhode Island '99)

Assistant Coaches: Anthony Goins (St. John's '08); Todd Abernethy (Ole Miss '07); Patrick Blake (Louisville '09); Darryl Hardin (Florida St. '13)

Director of Operations: Ben Gonzalez (Florida '17)

Director of Video & Analytics: Ryan McCloskey (Florida '16)

Director Of Player Development/Recruiting Coordinator: Charles Mann (Georgia '16)

Director of Athletic Performance: Collin Crane (Carson-Newman '13)

Athletic Trainer: Yoshi Saito (Michigan St. '16)

PRO-NUN-SEE-Ā-SHUN GUY'D

25	Justin ABSON (ab-sun)
6	KANNON (can-non) Catchings
2	SOMTO (sahm-toe) CYRIL (suh-reel)
30	Brandon KLATSKY (klat-ski)
22	Jackson McVEY (mc-vay)
4	Marcus "Smurf" MILLENDER (mill-en-durh)
24	Jaden NEWELL (new-uhl)
1	KAREEM (kuh-reem) Stagg
5	JEREMIAH (jare-uh-my-uh) WILKINSON (will-kin-son)

► 2025-26 GEORGIA SPOTTER'S ROSTER



Mike White
Head Coach



0 Blue Cain



1 Kareem Stagg



2 Somto Cyril



3 Jordan Ross



4 Marcus "Smurf" Millender



5 Jeremiah Wilkinson



6 Kanon Catchings



7 Justin Bailey



11 Dylan James



12 Markel Jennings



21 Jake Wilkins



22 Jackson McVey



24 Jaden Newell



25 Justin Abson



30 Brandon Klatsky



Antonio Reynolds Dean
Assoc. Head Coach



Anthony Goins
Assistant Coach



Patrick Blake
Assistant Coach



Todd Abernethy
Assistant Coach



Darryl Hardin
Assistant Coach



Ben Gonzalez
Director of Operations



Charles Mann
Dir. of Development/
Recruiting Coord.



Ryan McCloskey
Director of
Video & Analytics

HC



HEAD COACH WHITE

OLE MISS '00 • 69-48 (4TH AT UGA) • 312-176 (15TH OVERALL)

- Recorded his 300th career victory with UGA's 104-59 season-opening win over Bellarmine. Won more games in first three season (56) than any other coach in Georgia history.
- Led three programs with losing records the season before his arrival – 12-20 at La. Tech, 16-17 at Florida & 6-26 at Georgia – to top-25 rankings within three seasons.
- THE ONLY SEC COACH** and 1 of 5 D-I coaches to win a game in every NCAA Tourney from 2017-21 along with Bill Self, Mark Few, Jay Wright and Leonard Hamilton.

0



BLUE CAIN

6-5 • 195 • JR. • KNOXVILLE, TENN. • SPORT MANAGEMENT

- Dad, Chris, played golf at Duke; mom, former Myriah Loneran, is in G. Wash. HOF as hooper.
- As of Friday, ranked in the SEC's top 10 in FT pct. (No. 3), steals (No. 6) and FG pct. (No. 8).
- One FT from qualifying for UGA's single-season FT pct. leaders...current 90.7 would be No. 2 all-time.

	GP-GS	PPG	RPG	APG	BPG	SPG	FG	3FG	FT
2025-26	15-15	15.1	5.3	2.4	0.3	1.9	.500	.293	.907
CAREER	85-57	9.6	3.7	1.3	0.2	1.2	.430	.334	.833

1



KAREEM STAGG

6-8 • 230 • FR. • CHESAPEAKE, VA. • BUSINESS

- Played two years at IMG after helping Oscar Smith HS reach semis of '23 Virginia 6A state tourney.
- A consensus top-100 prospect ranked as high as No. 70 by 247Sports.com.
- Stagg plays both the 4 and 5...only Dog asked to guard all five positions on defense.

	GP-GS	PPG	RPG	APG	BPG	SPG	FG	3FG	FT
2025-26	15-0	5.7	2.7	0.7	0.5	0.3	.587	.231	.806
CAREER	15-0	5.7	2.7	0.7	0.5	0.3	.587	.231	.806

2



SOMTO CYRIL

6-11 • 260 • SO. • ENUGU, NIGERIA • HOUSING MANAGEMENT & POLICY

- Rated as a top-50 prospect in Class of 2024 by 247Sports (No. 43), On3 (No. 47) and ESPN (No. 49).
- Surreal 5 games from 12/13-1/4: 12.8 ppg, 9.0 rpg, 3.9 bpg while making 90 pct. (27-of-30) of FGs.
- As of Friday, led the SEC and ranked No. 2 nationally with 42 dunks on the season.

	GP-GS	PPG	RPG	APG	BPG	SPG	FG	3FG	FT
2025-26	15-15	9.5	6.1	0.5	2.7	0.5	.803	.000	.538
CAREER	48-15	6.1	4.5	0.5	1.9	0.3	.704	.000	.508

3



JORDAN ROSS

6-3 • 195 • JR. • PLEASANT GROVE, UTAH • HOUSING MANAGEMENT & POLICY

- Helped Link Academy and AZ Compass to back-to-back runner-ups at '22 & '23 Geico Nationals.
- Key to St. Mary's winning back-to-back WCC regular-season titles and NCAA bids in '24 and '25.
- Scored 12 points and dished a team-high three assists against Auburn despite fouling out in 14 MP.

	GP-GS	PPG	RPG	APG	BPG	SPG	FG	3FG	FT
2025-26	15-15	8.3	3.0	2.7	0.1	0.5	.494	.346	.688
CAREER	78-50	5.8	2.3	1.9	0.2	0.5	.403	.292	.655

4



SMURF MILLENDER

5-11 • 175 • JR. • HOUSTON, TEXAS • SOCIAL ENTREPRENEURSHIP FOR CONSUMER WELL-BEING

- Ranked among AAC leaders in a league-best eight stat categories during '24-25 season at UTSA.
- Celebrated his 21st birthday with 22 points, seven assists and four steals against Tennessee Tech.
- Double-digits points in nine of the last 10 games, averaging 14.6 ppg over that span.

	GP-GS	PPG	RPG	APG	BPG	SPG	FG	3FG	FT
2025-26	15-0	12.0	2.7	3.7	0.0	1.3	.473	.412	.875
CAREER	78-44	12.2	2.9	3.4	0.0	1.3	.441	.432	.831

5



JEREMIAH WILKINSON

6-1 • 185 • SO. • POWDER SPRINGS, GA. • SPORT MANAGEMENT

- Powder Springs native transferring home after playing at Cal as a freshman.
- Named ACC Sixth Man of the Year and selected to the ACC's All-Freshman team in 2024-25.
- Season-high 31 points against Auburn, the 16th 20-point and third 30-point game of his career.

	GP-GS	PPG	RPG	APG	BPG	SPG	FG	3FG	FT
2025-26	15-13	17.2	2.0	1.7	0.3	1.7	.438	.352	.753
CAREER	46-27	15.8	2.0	1.5	0.2	1.1	.412	.331	.773

6



KANON CATCHINGS

6-9 • 220 • SO. • BROWNSBURG, IND. • HOUSING MANAGEMENT & POLICY

- Son of Illinois/WNBA standout Tauja and grandson of 11-year NBA star Harvey.
- Played at OTE as a high school senior and ranked as high as No. 32 nationally by Rivals.com
- Posted season-high offensive outputs of 17 points back-to-back vs. Clemson and FSU.

	GP-GS	PPG	RPG	APG	BPG	SPG	FG	3FG	FT
2025-26	14-14	8.6	4.7	1.4	0.6	0.4	.394	.250	.708
CAREER	45-29	7.6	3.0	0.9	0.5	0.5	.405	.314	.629

7



JUSTIN BAILEY

6-3 • 195 • SR. • GREER, S.C. • SOCIAL ENTREPRENEURSHIP FOR CONSUMER WELL-BEING

- Named 2022 S. Carolina 3A Player of the Year after leading Blue Ridge HS to its first-ever state title.
- Helped lead Wofford to 2025 Southern Conference tourney title and first NCAA bid since 2019.
- Has scored 69.5 percent of his points on 3-pointers – 19 of his 26 FGs (73.1 percent) are 3s.

	GP-GS	PPG	RPG	APG	BPG	SPG	FG	3FG	FT
2025-26	15-2	5.5	1.9	0.9	0.0	0.6	.388	.380	.688
CAREER	111-76	9.9	3.1	1.3	0.1	1.3	.434	.369	.753

11



DYLAN JAMES

6-9 • 215 • JR. • WINTER HAVEN, FLA. • HOUSING MANAGEMENT & POLICY

- Rated as the nation's No. 78 prospect in the 247Sports.com composite for the Class of 2023.
- Had 11 steals in first nine games . . . after collecting 11 in 32 outings last season.
- A bright spot at Florida, where he scored a career-high 16 points in return to home state.

	GP-GS	PPG	RPG	APG	BPG	SPG	FG	3FG	FT
2025-26	15-1	5.6	4.8	0.7	0.5	1.2	.449	.000	.815
CAREER	69-17	4.0	2.9	0.6	0.6	0.5	.463	.324	.627

12



MARKEL JENNINGS

5-11 • 165 • R-SO. • WATKINSVILLE, GA. • HOUSING MANAGEMENT & POLICY

- Helped lead Athens Academy to state tourney appearance as a senior.
- Played AAU for Team Strong and Carlos Strong, who led UGA to 1996 Sweet 16.
- Logged first regular-season minutes at UGA against West Georgia on Dec. 22.

	GP-GS	PPG	RPG	APG	BPG	SPG	FG	3FG	FT
2025-26	1-0	0.0	0.0	0.0	0.0	0.0	.000	.000	.000
CAREER	1-0	0.0	0.0	0.0	0.0	0.0	.000	.000	.000

21



JAKE WILKINS

6-9 • 185 • FR. • LILBURN, GA. • ENVIRONMENTAL ECONOMICS & MANAGEMENT

- Son of Naismith & CBB Hall-of-Famer Dominique Wilkins, who played for UGA from 1979-82.
- A consensus top-50 prospect ranked as high as No. 35 nationally by Rivals.com
- Two #SCTop10 plays on windmill dunks in first week of season – No. 7 on Nov. 5 & No. 2 on Nov. 9.

	GP-GS	PPG	RPG	APG	BPG	SPG	FG	3FG	FT
2025-26	15-0	7.1	2.7	0.5	0.7	0.7	.486	.219	.795
CAREER	15-0	7.1	2.7	0.5	0.7	0.7	.486	.219	.795

22



JACKSON McVEY

7-1 • 240 • FR. • ELLIJAY, GA. • MARKETING

- Both parents are Gilmer County Hall of Famers: Patrick in basketball; Susan in basketball & tennis.
- MVP of the GACA Junior All-Star Game in 2024 after scoring 18 points and grabbing eight boards.
- Played at OTE as a senior after leading Gilmer County HS to three straight state tourneys.

	GP-GS	PPG	RPG	APG	BPG	SPG	FG	3FG	FT
2025-26	–	–	–	–	–	–	–	–	–
CAREER	–	–	–	–	–	–	–	–	–

24



JADEN NEWELL

6-8 • 225 • R-JR. • DESTIN, FLA. • BIOLOGY

- Has deep family ties to UGA – grandmother Jacqueline Mitchell worked in President's Office & Human Resources & great grandmother Elene Breedlove worked in Veterinary Medicine College.
- Awarded a scholarship in summer 2024 following two seasons as a walk-on.

	GP-GS	PPG	RPG	APG	BPG	SPG	FG	3FG	FT
2025-26	7-0	0.3	0.0	0.0	0.0	0.1	.000	.000	1.000
CAREER	17-0	0.4	0.2	0.0	0.0	0.2	.167	.000	1.000

25



JUSTIN ABSON

6-9 • 250 • SR. • COCONUT CREEK, FLA. • SPORT MANAGEMENT

- Named 2024 Sun Belt Conference Defensive Player of the Year at Appalachian State.
- Played for Jamaica's National Team in World Cup pre-qualifiers during summer of 2025.
- Among the nation's top shot blockers as a fr. (No. 19) and soph. (No. 5) and now No. 21 (2.4 bpg).

	GP-GS	PPG	RPG	APG	BPG	SPG	FG	3FG	FT
2025-26	14-0	3.5	4.8	0.7	2.4	0.5	.621	.000	.650
CAREER	108-56	5.3	5.1	1.1	2.0	0.3	.604	.235	.474

30



BRANDON KLATSKY

6-4 • 175 • R-JR. • COLTS NECK, N.J. • FINANCE

- His brother, Alex, is a grad assistant for UGA who also played for Mike White at Florida.
- What a final 68 seconds in opener vs. Bellarmine – five points (first of career) and two steals.
- Undoubtedly the nation's per-40 scoring leader after the opener at 176.5 ppg (5 pts. in 68 secs.)

	GP-GS	PPG	RPG	APG	BPG	SPG	FG	3FG	FT
2025-26	7-0	1.1	0.1	0.0	0.0	0.3	.600	.667	.000
CAREER	16-0	0.5	0.1	0.0	0.0	0.1	.333	.233	.000

GEORGIA BULLDOGS

SEASON HIGHS

POINTS	BOARDS	ASSISTS	BLOCKS	STEALS	MINUTES
22 Cincinnati (12/13/25)	10 Florida A&M (11/17/25)	5 2X, most recent Cincinnati (12/13/25)	1 4X, most recent Florida (1/6/26)	4 Morehead St. (11/9/25)	36 2X, most recent Auburn (1/3/26)
10 2X, most recent W. Georgia (12/22/25)	8 LIU (12/29/25)	3 2X, most recent Ga. Tech. (11/14/25)	2 2X, most recent Xavier (11/21/25)	1 3X, most recent Ga. Tech. (11/14/25)	20 LIU (12/29/25)
15 2X, most recent Auburn (1/3/26)	15 West Georgia (12/22/25)	2 Cincinnati (12/13/25)	6 Auburn (1/3/26)	4 W. Carolina (12/18/25)	31 Auburn (1/3/26)
15 W. Carolina (12/18/25)	8 Florida State (12/2/25)	6 Tennessee Tech (11/29/25)	1 Clemson (11/23/25)	2 2X, most recent W. Georgia (12/22/25)	29 Florida (1/6/26)
24 Auburn (1/3/26)	5 4X, most recent W. Georgia (12/22/25)	7 Tennessee Tech (11/29/25)	—	4 Tennessee Tech (11/29/25)	33 Auburn (1/3/26)
31 Auburn (1/3/26)	6 2X, most recent Auburn (1/3/26)	5 Tennessee Tech (11/29/25)	1 4X, most recent Florida St. (12/2/25)	6 Md. Eastern Shore (11/5/25)	36 Auburn (1/3/26)
17 2X, most recent Florida St. (12/2/25)	9 Md. Eastern Shore (11/5/25)	3 2X, most recent Auburn (1/3/26)	2 3X, most recent LIU (12/29/25)	2 Florida State (12/2/25)	27 Auburn (1/3/26)
15 Tennessee Tech (11/29/25)	6 Ga. Tech (11/14/25)	3 2X, most recent LIU (12/29/25)	—	4 Morehead St. (11/9/25)	23 LIU (12/29/25)
16 Florida (1/6/26)	9 Md. Eastern Shore (11/5/25)	3 2X, most recent M'head St. (11/9/25)	3 Morehead St. (11/9/25)	3 2X, most recent M'head St. (11/9/25)	23 LIU (12/29/25)
—	—	—	—	—	1 West Georgia (12/22/25)
16 Md. Eastern Shore (11/5/25)	6 Md. Eastern Shore (11/5/25)	2 2X, most recent Tenn. Tech (11/29/25)	5 Florida A&M (11/17/25)	4 Florida A&M (11/17/25)	19 Morehead St. (11/9/25)
—	—	—	—	—	—
2 Florida State (12/2/25)	—	—	—	1 Md. Eastern Shore (11/5/25)	2 4X, most recent Florida St. (12/2/25)
7 Ga. Tech (11/14/25)	8 West Georgia (12/22/25)	3 2X, most recent Cincinnati (12/13/25)	5 Tennessee Tech (11/29/25)	2 Clemson (11/23/25)	19 Florida (1/6/26)
5 Bellarmine (11/3/25)	1 W. Carolina (12/18/25)	—	—	2 Bellarmine (11/3/25)	2 4X, most recent Florida St. (12/2/25)

CAREER HIGHS

POINTS	BOARDS	ASSISTS	BLOCKS	STEALS	MINUTES
22 Cincinnati (12/13/25)	11 Texas Southern (11/10/24)	8 LSU (2/5/25)	2 N.C. Central (11/12/23)	5 Oklahoma (3/12/15)	37 Texas A&M (2/11/25)
10 2X, most recent W. Georgia (12/22/25)	8 LIU (12/29/25)	3 2X, most recent Ga. Tech. (11/14/25)	2 2X, most recent Xavier (11/21/25)	1 3X, most recent Ga. Tech. (11/14/25)	20 LIU (12/29/25)
15 2X, most recent Auburn (1/3/26)	15 West Georgia (12/22/25)	2 5X, most recent Cincinnati (12/13/25)	6 Auburn (1/3/26)	4 W. Carolina (12/18/25)	31 Auburn (1/3/26)
19 Arizona St. (11/29/24)	8 Florida State (12/2/25)	8 2X, most recent Pepperdine (1/2/25)	3 Vanderbilt (3/21/25)	3 Washington St. (2/15/25)	38 Arizona St. (11/29/24)
28 Tulane (2/5/25)	9 Nicholls (11/16/23)	10 Nicholls (11/16/23)	2 Mobile (11/6/23)	4 5X, most recent Tenn. Tech (11/29/25)	53 Nicholls (11/16/23)
36 Notre Dame (3/8/25)	6 5X, most recent Auburn (1/3/26)	5 Tennessee Tech (11/29/25)	1 8X, most recent Florida St. (12/2/25)	6 Md. Eastern Shore (11/5/25)	52 Notre Dame (3/8/25)
23 Baylor (1/28/25)	9 Md. Eastern Shore (11/5/25)	3 5X, most recent Auburn (1/3/26)	3 C. Arkansas (11/5/24)	3 Utah (1/18/25)	32 Ole Miss (11/28/24)
22 Chattanooga (1/15/25)	7 6X, most recent Furman (3/10/25)	5 4X, most recent VMI (2/19/25)	1 7X, most recent Samford (1/25/25)	5 3X, most recent Erskine (11/4/24)	42 High Point (2/14/24)
16 Florida (1/6/26)	9 2X, most recent UMES (11/5/25)	4 Oklahoma (3/12/25)	5 St. John's (11/24/24)	3 3X, most recent M'head St. (11/9/25)	29 Texas A&M (2/11/25)
—	—	—	—	—	1 West Georgia (12/22/25)
16 Md. Eastern Shore (11/5/25)	6 Md. Eastern Shore (11/5/25)	2 2X, most recent Tenn. Tech (11/29/25)	5 Florida A&M (11/17/25)	4 Florida A&M (11/17/25)	19 Morehead St. (11/9/25)
—	—	—	—	—	—
3 Alabama A&M (11/19/24)	1 4X, most recent J'ville (11/30/24)	—	—	1 3X, most recent UMES (11/5/25)	3 Alabama A&M (12/30/24)
20 Ga. Southern (2/3/24)	16 Georgia St. (2/1/24)	5 Florida (2/25/25)	8 James Madison (1/27/24)	3 2X, most recent Florida (2/25/25)	39 Toledo (2/10/24)
5 Bellarmine (11/3/25)	1 2X, most recent WCU (12/18/25)	—	—	2 Bellarmine (11/3/25)	2 6X, most recent Florida St. (12/2/25)