

SOUTH CAROLINA WOMEN'S BASKETBALL



3 NCAA CHAMPIONSHIPS • 7 NCAA FINAL FOURS • 9 SEC CHAMPIONSHIPS • 9 SEC TOURNAMENT TITLES • 26 ALL-AMERICANS

Assoc. AD Comms/PR: Diana Koval | Office: 803.777.7977 | Cell: 314.369.6050 | Email: dkoval@mailbox.sc.edu
Web: www.GamecocksOnline.com | X: @GamecockWBB | Instagram: @GamecockWBB | TikTok: @GamecockWBB | Facebook: @GamecockWBB

GAME 16 • JANUARY 4, 2026 • GAINESVILLE, FL • EXACTECH ARENA

#3/3 GAMECOCKS

14-1, 1-0 SEC

Head Coach: Dawn Staley
Record at SC: 489-112 (18th)
Career Record: 661-192 (26th)
Top Scorer: Joyce Edwards (21.7)
Top Rebounder: Madina Okot (11.1)



FLORIDA

12-4, 0-1 SEC

Head Coach: Kelly Rae Finley
Record at UF: 87-64 (5th)
Career Record: Same
Top Scorer: Liv McGill (24.9)
Top Rebounder: Me'Arach O'Neal (7.9)

SCHEDULE/RESULTS

Oct. 24	Anderson (Exh.)	W, 112-31
Oct. 30	vs. #11/11 N. Carolina (Exh.)	W, 91-82
Nov. 3	Grand Canyon (SECN+)	W, 94-54
Nov. 7	Bowling Green (SECN+)	W, 114-47
Nov. 11	Clemson (ESPN2)	W, 65-37

The Real SC (Los Angeles)
Nov. 15 vs. #8/10 Southern Cal (FOX) W, 69-52

Nov. 19 Winthrop (SECN) W, 106-56
Nov. 23 Queens (SECN+) W, 121-49

Players Era Championship (Las Vegas)
Nov. 26 vs. Duke W, 83-66
Nov. 27 vs. #4/4 Texas L, 64-66

ACC/SEC Challenge
Dec. 4 at #22/21 Louisville (ESPN) W, 79-77

Dec. 7	NC Central (SECN)	W, 106-42
Dec. 14	Penn State (ESPN)	W, 95-55
Dec. 18	at USF (ESPN2)	W, 103-44
Dec. 20	at Florida Gulf Coast (ESPN+)	W, 105-43
Dec. 28	Providence (SECN)	W, 96-55
Jan. 1	#rv/24 Alabama* (SECN+)	W, 83-57
Jan. 4	at Florida* (SECN)	2 p.m.
Jan. 8	at Arkansas* (SECN+)	7:30 p.m.
Jan. 11	Georgia* (SECN)	2 p.m.
Jan. 15	Texas* (ESPN2)	7 p.m.
Jan. 18	at Coppin State (ESPN+)	Noon
Jan. 22	at Oklahoma* (ESPN)	7:30 p.m.
Jan. 25	Vanderbilt* (ESPN)	3 p.m.
Jan. 29	at Auburn* (SECN)	9 p.m.
Feb. 2	at Texas A&M* (ESPN2/U)	8 p.m.
Feb. 5	Mississippi State* (SECN)	6:30 p.m.
Feb. 8	Tennessee* (ABC)	3 p.m.
Feb. 14	at LSU* (ABC)	8:30 p.m.
Feb. 19	at Alabama* (SECN)	8:30 p.m.
Feb. 22	Ole Miss* (ESPN/2)	Noon
Feb. 26	Missouri* (SECN)	8 p.m.
Mar. 1	at Kentucky* (SECN+)	2 p.m.

Mar. 4-8 SEC Tournament (Greenville, SC)

* indicates SEC game
All times Eastern
TV outlet listed in parentheses (SECN is SEC Network; SECN+ is SEC Network online via the ESPN app.)

THE SERIES

SC Record/Staley Era: 25-10 / 17-4
H: 12-10 A: 13-8 N: 0-2
Current Streak: W17
Last Meeting: W 101-63, 2/13/24 in Columbia

HOW TO FOLLOW

Watch: SECN (Tiffany Greene, Nell Fortner)
Listen: 107.5 The Game; Sirius 210 or 190 and on the SiriusXM app (Brad Muller)
Live Stats: StatBroadcast

GAMECOCK NOTABLES

- South Carolina is playing its first SEC road game of the season today. The Gamecocks are 101-34 (.748) in SEC play on the road in the Dawn Staley era (beginning 2008-09).
- The Gamecocks continue to be a shot-blocking menace this season, blocking 15.8 percent of opponents' 2-point attempts, which ranks ninth in the nation.
- The South Carolina defense has been disruptive on every level this season, ranking fifth in the nation in field goal percentage allowed (.320) and swiping 9.4 steals per game, which is the highest average in the Dawn Staley era.
- The Gamecocks are second in the nation with a .540 field goal percentage. All five regular starters are shooting over 50.0 percent for the season with Madina Okot (.623) and Joyce Edwards (.618) leading the SEC and ranking 10th and 12th in the nation, respectively.
- Senior point guard Raven Johnson is having a career offensive year so far, and it showed in her start to SEC action on Thursday with 17 points on 7-of-10 shooting and five assists. For the season, the veteran's career-best numbers include 9.5 points per game on 51.9 percent shooting, including 39.5 percent from 3-point range.
- National player of the year candidate Joyce Edwards is having a breakout sophomore season. The forward is 10th in the nation in scoring (21.7 ppg) and 12th in field goal percentage (.618). Defensively, her 1.5 blocks per game are seventh in the SEC and her 2.0 steals per outing are 13th. Over the last five games she has poured in 26.2 points per game and handed out 2.2 assists per contest as well.
- Senior Madina Okot is one of the most productive centers in the nation, ranking among the NCAA's top 10 in double-doubles (2nd, 10), rebounds per game (8th, 11.1) and field goal percentage (10th, .623). She has scored in double figures in 13 of her 14 outings, including four 20-point outings.
- Freshman Agot Makeer has been thriving since the holiday break, averaging 9.5 points on 53.8 percent shooting and 7.0 rebounds in the last two games. She drew her first career start on Thursday and posted nine points on 3-of-4 shooting, including a pair of 3s, in her SEC debut.

1.05

South Carolina is second in the nation with 1.05 points per possession, per Her Hoop Stats.

26.4

The Gamecocks are second in the nation with 26.4 fast break points per game, per CBBanalytics.com.

60.8

South Carolina is taking 60.8 percent of its shots from the paint.

TALE OF THE TAPE

SOUTH CAROLINA	92.2	.540	.385	6.1	.697	14.7	53.3	+38.9	.320	.249	+13.8	19.8	+6.6	6.4	9.4
	Points	FG%	3FG%	3FGM per Game	FT%	FTM per Game	Scoring Def.	Scoring Margin	FG% Def.	3FG% Def.	Reb. Margin	Assist Avg.	TO Margin	Blocks Avg.	Steals Avg.
FLORIDA	77.0	.458	.252	4.6	.694	15.4	59.3	+17.7	.366	.264	+5.0	13.7	+4.3	5.0	11.5

TA'NIYA LATSON

5-9 • Sr. • G • Miami, FL

tuh-NYE-uh LAT-son

00



Last Gm: 10 pts, 4 assts, 11 mins vs. Providence
Efficient scorer and distributor, growing defensively ... SEC top-15 in ppg, FG%, apg, FT%, ATO ... 66 career 20-point games ... 3x All-American.

2025-26	Career*	Career Highs
PPG 16.9	21.8	Pt: 40 at Va. Tech, 1/2/25*
APG 4.0	3.9	Rb: 11 vs. TTU, 11/29/24**
FG% .519	.454	Ast: 12 at Va., 2/6/25*
3FG% .417	.335	Stl: 8 vs. Presby, 12/15/22*
FT% .828	.841	3FG: 5 vs. NCCU, 12/7/25**

MADDY McDANIEL

5-9 • So. • G • Upper Marlboro, Md.

1



Last Gm: 2 pts, 2 rebs, 2 assts, 2 stls vs. Alabama
Court vision, can get to the rim, makes good decisions ... 17.2 mpg, 25.0 A:TO ... last 5 games – 2.6 rpg, 2.8 apg, 21.4 mpg.

2025-26	Career	Career Highs
PPG 4.3	3.4	Pt: 10 vs Purdue, 11/30/24
RPG 1.7	1.1	Rb: 4 at FGCU, 12/20/25*
APG 2.3	1.9	Ast: 6 vs. ECU, 11/17/24
FG% .351	.448	Stl: 4 vs. ECU, 11/17/24
FT% .692	.690	3FG: 2 vs PSU, 12/14/25

TESSA JOHNSON

6-0 • Jr. • G • Albertville, MN

5



Last Gm: 10 pts, 5 rebs, 5 assts, 2 stls vs. Alabama
Multi-level scoring threat, strong ... 1st in SEC in 3FG%, top-15 FG%, 3s/gm (2.4) ... vs ranked – 13.8 ppg, 4.0 apg... 2024 NCAA Final Four All-Tourn.

2025-26	Career	Career Highs
PPG 13.3	8.4	Pt: 22 at Miss. St., 1/5/25
APG 3.0	1.6	Rb: 7 at UofL, 12/4/25*
FG% .518	.477	A: 6 vs. TN Tech, 3/21/25*
3FG% .478	.444	Stl: 3 vs. Ala., 2/22/24*
FT% .733	.829	3FG: 5 vs. Prov., 12/28/25

JOYCE EDWARDS

6-3 • So. • F • Camden, SC

8



Last Gm: 25 pts, 4 rebs, 2 stls vs. Alabama
Size, speed, skill ... NCAA top-15 in ppg, FG%; SEC top-15 spg, bpg ... 9 20-pt gms ... last 5 gms – 26.2 ppg, .687 FG% ... 2025 All-Amer., 1st-tm All-SEC.

2025-26	Career	Career Highs
PPG 21.7	15.2	Pt: 34 at USF, 12/18/25
RPG 6.0	5.3	Rb: 12 at Vandy, 2/23/25
BPG 1.5	0.8	Blk: 4 vs. PSU, 12/14/25
FG% .618	.562	Ast: 6 vs. NCCU, 12/7/25**
FT% .646	.729	Stl: 6 vs. PSU, 12/14/25

MADINA OKOT

6-6 • Sr. • C • Mumias, Kenya

mah-DEE-nuh oh-CAUGHT

11



Last Gm: 18 pts, 13 rebs, 2 stls vs. Providence
Size and strength, shooting range ... NCAA top 10 in dbl-dbls (10), rpg, FG%; SEC top-10 bpg, off. rpg (3.8) ... vs ranked – 13.0 ppg, .511 FG%, 12.0 rpg.

2025-26	Career*	Career Highs
PPG 15.4	12.5	P: 27 at FGCU, 12/20/25
RPG 11.1	10.0	R: 23 at Vandy, 2/13/25*
BPG 1.4	1.2	B: 4 vs. BGSU, 11/7/25**
FG% .623	.639	A: 3 v. Wnthrop, 11/19/25**
FT% .643	.632	S: 5 vs Ala. St., 11/13/24*

ADHEL TAC

6-5 • So. • F • Grand Prairie, TX

uh-DELL TACK

15



Last Gm: 3 pts, 5 rebs, 1 blk vs. Alabama
High motor, great teammate ... growing strength and confidence after long injury recovery to start college ... has two starts ... 5 gms of at least 5 rebs.

2025-26	Career	Career Highs
PPG 3.3	2.2	P: 11 v. Queens, 11/23/25
RPG 4.0	2.5	R: 10 v. Queens, 11/23/25
BPG 0.9	0.4	B: 2 vs. Prov., 12/28/25*
FG% .615	.509	A: 2 vs. BGSU, 11/7/25
FT% .538	.571	S: 1 at FGCU, 12/20/25*

CHLOE KITTS

6-2 • Sr. • F • Oviedo, FL

21

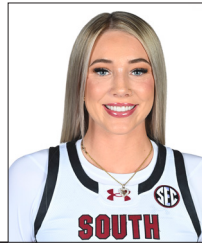

2025-26: Out for season, October ACL surgery
Tenacious; improved physical, mental strength ... in 2025 SEC Tourn and NCAA Regional MVP, All-American, team's top rebounder.

2024-25	Career	Career Highs
PPG 10.2	8.1	Pt: 25 vs Vandy, 3/7/25
RPG 7.7	5.8	Rb: 14 vs Mich., 11/4/24*
APG 1.9	1.5	Blk: 5 vs Mizzou, 2/8/24
FG% .520	.523	Ast: 10 at Miss., 2/27/25
FT% .798	.734	Stl: 4 at Miss., 2/27/25

AYLA McDOWELL

6-1 • Fr. • G • Cypress, TX

EYE-luh

24



Last Gm: 2 pts, 1 reb, 1 blk, 14 mins vs. Alabama
3-level scorer, great size, athleticism ... last 5 games – 19.7 mpg ... McDonald's All-American, #15 in 2025 Class ... Brazil National Team.

2025-26	Career	Career Highs
PPG 4.9	4.9	Pt: 16 vs NCCU, 12/7/25
APG 0.4	0.4	Rb: 5 v Queens, 11/23/25
FG% .404	.404	Ast: 2 at FGCU, 12/20/25
3FG% .361	.361	Stl: 3 at USF, 12/18/25
FT% .737	.737	3FG: 5 vs. NCCU, 12/7/25

RAVEN JOHNSON

5-9 • Sr • G • Atlanta, GA

25



Last Gm: 17 pts, 4 rebs, 5 assts vs. Alabama
Great instincts, good decision-maker ... 16th NCAA in apg (5th SEC), 4th in A:TO (4.1, 2nd SEC) ... 2 dbl-dbls ... 2024 All-SEC, 2025 SEC All-Defensive.

2025-26	Career	Career Highs
PPG 9.5	6.1	Pt: 18 v. SDSU, 11/20/23
RPG 4.2	4.1	Rb: 15 at Tenn., 2/15/24
APG 4.9	3.9	A: 17 v. Clems., 11/16/23
FG% .519	.411	Stl: 6 vs Auburn, 2/2/25
FT% .842	.672	B: 2 v. Queens, 11/23/25*

MARYAM DAUDA

6-4 • Sr. • F • Bentonville, Ark.

MARE-ee-um DOW-duh

30



Last Gm: 2 rebs, 8 mins vs. Alabama
Keeps defenders off balance, great footwork inside ... growing confidence ... 6 games 5+ rebounds ... 13.2 mpg ... last 5 gms – .500 FG%, 14.4 mpg.

2025-26	Career*	Career Highs
PPG 3.2	4.9	Pt: 22 at Tulsa, 3/21/24*
RPG 3.9	3.6	Rb: 13 v. Miss St, 1/11/24*
FG% .436	.429	Blk: 10 at Ala., 1/14/24*
3FG% .154	.283	Ast: 5 at Ala., 1/14/24
FT% .563	.733	Stl: 4 v. UGa, 1/7/24*

ALICIA TOURNEBIZE

6-7 • Fr. • F • Vichy, France

al-EE-see-uh TOR-nah-beez)

31



Last Gm: —
Great touch around the rim, shooter out to 3-pt line, shot blocker ... arrived in the U.S. on New Year's Day ... 2025 FIBA U18 EuroBasket All-Star 5.

2025-26	Career*	Career Highs
PPG —	—	Pt: —
RPG —	—	Rb: —
FG% —	—	Blk: —
3FG% —	—	Ast: —
FT% —	—	Stl: —

AGOT MAKEER

6-0 • Fr. • G • Thunder Bay, Ontario

uh-GOT muh-KEER

44



Last Gm: 9 pts, 4 rebs, 1 blk, 1 stl vs. Alabama
Size, speed, versatility ... last 2 gms –9.5 ppg, .538 FG%, 7.0 rpg ... USWBA Fr. of the Year watch list ... #6 in 2025 Class ... Team Canada U17, U19.

2025-26	Career	Career Highs
PPG 6.6	6.6	P: 12 v. Wnthrop, 11/19/25*
APG 1.2	1.2	R: 10 vs. Prov., 12/28/25
FG% .463	.463	A: 4 v. Wnthrop, 11/19/25
3FG% .333	.333	S: 2 v. Wnthrop, 11/19/25
FT% .727	.727	B: 3 vs. GCU, 11/3/25

* indicates includes games at previous NCAA Div. I institution

* indicates has happened multiple times, most recent listed

QUICK FACTS

The University

Location: Columbia, S.C.

Founded: 1801

Enrollment: 40,000

Colors: Garnet (PMS 202C) and Black

Nickname: Gamecocks

Conference: Southeastern

University President: Michael Amiridis

Athletics Director: Jeremiah Donati

Facility: Colonial Life Arena (18,000)

Coaching Staff

Head Coach: Dawn Staley

Alma Mater: Virginia, 1992

Overall Record: 661-191 (26th season)

School Record: 489-111 (18th season)

Assoc. Head Coach, Alma Mater:

Lisa Boyer, Ithaca, 1979 (18th season)

Assistant Coaches, Alma Mater:

Jollette Law, Iowa, 1990 (9th season)

Wendale Farrow, E. Michigan, 2009 (1st season)

Mary Wooley, USC Aiken, 2002 (3rd season)

Khadjah Sessions, South Carolina, 2016 (3rd season)

Team Information

2024-25 Record: 35-4

Home: 16-1 Away: 8-2 Neutral: 11-1

SEC Record (Finish): 15-1 (T-1st)

Home: 8-0 Away: 7-1

Letterwinners Returning/Lost: 2/3

Starters Returning/Lost: 7/6

Program History

First Year of Women's Basketball: 1974-75

All-Time Record: 1,070-540 (52nd season)

All-Time SEC Record: 279-213 (35th season)

NCAA Appearances (Last): 21 (2025)

NCAA Tournament Record: 55-18

2025 NCAA Result: Runner-Up

WNIT Appearances (Last): 5 (2011)

WNIT Record: 6-4

Media Relations

Women's Basketball Contact: Diana Koval

Office: 803.777.7977

Cell: 314.369.6050

Email: dkoval@mailbox.sc.edu

Women's Basketball on Social Media:

Twitter: @GamecockWBB

Instagram: @GamecockWBB

Facebook: @GamecockWBB

TikTok: @GamecockWBB

Head Coach on Social Media

Twitter: @DawnStaley

Instagram: @Staley05

Athletics Department on the Web

Website: GamecocksOnline.com

Twitter: @GamecocksOnline

Instagram: @GamecocksOnline

Facebook: Facebook.com/GamecocksOnline

YouTube: YouTube.com/GamecocksOnline

CURRENT STREAKS

	Total	Home	Road	Neut.
Overall	W7	W13	W5	L1
SEC	W6	W49	W2	—
Non-Conference	W6	W10	W3	L1
Ranked Teams	W2	W2	W1	L1

Perennial Power

Under Dawn Staley, South Carolina women's basketball had been a perennial national power since winning its first SEC title in 2013-14. A few highlights from that stretch.

- 5 straight NCAA Final Four appearances (2021-2025) is the longest active streak and the second-longest streak in tournament history.
- 3 National Championships are third most by a single program in tournament history.
- 10th undefeated National Championship season in NCAA history (2023-24)
- 84 AP No. 1 rankings are third-most by a program in the poll's history.
- 125 straight AP Top-10 rankings is the longest active streak – more than three times the next program
- 11 Gamecocks have earned All-America status at least once in their careers

The Florida Series

The Gamecocks lead the all-time series with Florida 25-10, including a 17-4 mark in the Dawn Staley era (beginning 2008-09). South Carolina has won the last 17 meetings and is 13-8 against Florida in Gainesville.

In last season's matchup, then-No. 4 South Carolina dominated Florida in the first quarter 36-15 en route to a 101-63 victory in Columbia. The Gamecocks shot 60.9 percent in the opening quarter, including 4-of-6 from 3-point range. Joyce Edwards led the offense with a then-career-high 28 points in just 19:31 minutes of action.

Road Ready

The Gamecocks are 321-263 (.550) all-time in road games (some records prior to 1976-77 did not include location of games), including a 147-48 mark (.754) under head coach Dawn Staley, giving her the best road winning percentage in program history. In SEC road games, the Gamecocks are 101-34 (.748) during Staley's tenure.

Ranked Readings

Against ranked teams, South Carolina is 135-72 (.652) in the Dawn Staley era (beginning 2008-09), and even that mark is skewed by the early seasons of her tenure. Since the start of the 2014-15 campaign, the Gamecocks are 120-33 (.784) against ranked teams, including a 50-6 (.893) mark since the start of the 2021-22 season.

2025-26 AWARDS

Maryam Dauda

Cheryl Miller Preseason Top 20 Watch List

Joyce Edwards

2x SEC Player of the Week (11/11-17, 12/16-22)
 USBWA Player of the Week (12/16-22)
 Preseason USA Today Second-Team All-America
 USBWA Ann Meyers Drysdale Award Watch List
 Wooden Award Preseason Top 50 Watchlist
 Naismith Trophy Watch List (preseason)
 Wade Trophy Watch List (preseason)
 Preseason All-SEC First Team (media, coaches)
 Katrina McClain Preseason Top 20 Watch List

Raven Johnson

USBWA Ann Meyers Drysdale Award Watch List
 Wooden Award Preseason Top 50 Watchlist
 Naismith Trophy Watch List (preseason)
 Nancy Lieberman Preseason Top 20 Watch List

Chloe Kitts

Wooden Award Preseason Top 50 Watchlist

Taa'Niya Latson

USBWA Player of the Week (11/17-23)
 Preseason AP All-America
 Preseason USA Today First-Team All-America
 Wooden Award Preseason Top 50 Watchlist
 USBWA Ann Meyers Drysdale Award Watch List
 Naismith Trophy Watch List (preseason)
 Wade Trophy Watch List (preseason)
 Preseason All-SEC First Team (coaches)
 Preseason All-SEC Second Team (media)
 Ann Meyers Drysdale Preseason Top 20 Watch List

Agot Makeer

Wooden Award Preseason Top 50 Watchlist
 Tamika Catchings Watch List

Madina Okot

Lisa Leslie Preseason Top 20 Watch List
 USBWA Player of the Week (12/1-7)
 SEC Player of the Week (12/2-8)

GAMECOCKS IN THE RANKINGS (thru games of 1/1)

Team	SEC	NCAA	Actual	Joyce Edwards	SEC	NCAA	Actual
Scoring Offense	4	4	92.2	Points per game	3	10	21.7
Scoring Defense	5	16	53.3	FG percentage	2	12	.618
Scoring Margin	3	3	+38.9	Blocks per game	7	73	1.5
Field Goal Percentage	2	2	.540	Raven Johnson	SEC	NCAA	Actual
Field Goal %age Def.	2	5	.320	Assists per game	5	16	5.9
3-Point FG %age	3	11	.385	Assist-to-turnover ratio	2	4	4.1
3-Point FG %age Def.	1	17	.249	Tessa Johnson	SEC	NCAA	Actual
3-Point FG Made/Gm.	10	192	6.1	3-Point FG percentage	1	11	.478
Free Throw Percentage	12	180	.697	3-Point FGs made/game	9	102	2.4
Free Throws Made/Gm.	8	43	14.7	Assist-to-turnover ratio	10	44	2.3
Rebounding Average	6	17	44.8	Ta'Niya Latson	SEC	NCAA	Actual
Rebounding Margin	4	7	+13.8	Points per game	11	82	16.9
Offensive Rebound Avg.	10	85	13.8	FT percentage	4	101	.828
Assists Per Game	4	11	19.8	Assist-to-turnover ratio	8	38	2.4
Steals Per Game	10	122	9.4	Madina Okot	SEC	NCAA	Actual
Turnover Margin	6	29	+6.6	Points per game	17	138	15.4
Turnovers Per Game	3	11	11.3	Rebounds per game	2	8	11.1
Assist-to-Turnover Ratio	4	9	1.7	FG percentage	1	10	.623
Blocked Shots Per Game	3	10	6.4	Blocks per game	10	83	1.4
Bench Points Per Game	14	247	17.6	Off. rebs. per game	4	26	3.8
Home Attendance Avg.	1	1	15,621	Double-doubles	2	2	10

This season, South Carolina is 3-1 against ranked opponents with all three games happening outside of Columbia – W 69-52 vs. #8/10 Southern Cal (Nov. 15), L 64-66 vs. #4/4 Texas (Nov. 27), W 79-77 at #22/21 Louisville (Dec. 4), W 83-57 vs. #-/24 Alabama (Jan. 1).

Schedule Sketch

South Carolina's schedule continues to challenge and prepare the team for the postseason. This year's slate features 12 games against teams ranked in the current top 25 – five home, five road and two neutral sites. Four of the 10 games are against teams in the top 10.

The non-conference schedule is highlighted by three ranked matchups – vs. #8/10 Southern Cal (W, 69-52), vs. #4/4 Texas (L, 64-66) and at #22/21 Louisville (W, 79-77).

In the NET rankings, South Carolina is ranked second and has 11 Quad 1 games on the schedule, including four non-conference matchups. The Gamecocks lead the SEC in the NET rankings and have the best average opponent NET ranking (30). Their three Quad 1 wins this season are third-most in the nation (2nd in SEC).

Ranking Review

South Carolina is currently ranked No. 3 in both the AP Poll and the USA Today/WBCA Coaches' Poll.

It marks the Gamecocks' 125th consecutive entry in the AP top 10, beginning with the 2019-20 preseason poll. It is the longest active streak and the eighth longest in the history of that poll (7th is 137, Baylor). Their 256 straight appearances in the AP Poll, dating back to Dec. 10, 2012, mark the second-longest active streak in the nation and is the tied for the sixth longest all-time (5th, Duke/Stanford, 312).

In the USA Today/WBCA Coaches' Poll, South Carolina has been in the top 10 since claiming the No. 10 spot in the 2019-20 preseason poll.

Staley's Standard

In her 26th season as a head coach, Dawn Staley has a .776 (661-191) winning percentage, which ranks ninth in the nation among active head coaches and 10th all-time.

THE STALEY ERA

Wins

30-Win Seasons	8
25-Win Seasons	13
20-Win Seasons	14
Winning Seasons	15

National Rankings

Weeks in the AP Top 25	261
Weeks in the AP Top 10	216
Weeks in the AP Top 3	141
Weeks at AP No. 1	84

Postseason

NCAA Tournament Appearances	13
NCAA Sweet 16s	12
NCAA Final Fours	7
National Championships	3

In the SEC

Regular-Season Championships	9
Regular-Season Top 3 Finishes	13
Tournament Championships	9

With three national championships, she ranks fourth among head coaches all-time in NCAA titles.

Staley is one of just two women's basketball coaches to lead their teams to multiple 40-game win streaks in NCAA history with the Gamecocks' program-record 43-game streak (2023-24) ranking seventh longest in NCAA history. She is one of just 11 men's or women's basketball coaches to win at least three NCAA National Championships and the first Black head coach to win multiple titles. She is one of seven coaches to lead a team to at least four NCAA National Championship games.

Now in her 18th season with the Gamecocks, Staley is the program's all-time winningest coach (489) with a program-record 14 postseason appearances. She accounts for all seven of the Gamecocks' Final Four appearances and the only NCAA National Championships in program history. Her leadership on the court and in the community resulted in the City of Columbia commissioning a statue of Staley, which stands a short distance from the Gamecocks' home Colonial Life Arena.

Staley's nine SEC regular-season championships trail only Pat Summitt's 16 in league history, and her seven SEC Coach of the Year awards trail Summitt's league record by just one. Staley's 215 SEC regular-season wins are the most among active league coaches and third all-time – behind just Summitt (Tennessee, 306) and Andy Landers (Georgia, 273). She was the second-fastest to the 200-win mark in league history with her 255 games trailing Summitt's mark of 229. Staley's .793 SEC winning percentage (215-56) is second only to Summitt (.874) among coaches in the league more than five seasons. She owns the SEC record for consecutive regular-season conference victories with a 57-game streak that began in the 2021-22 season and ended in 2024-25.

Efficiency Report

A focus for South Carolina on both sides of the ball is efficiency – creating its own and disrupting its opponents'. This season, they are among the best in the nation at both – ranking second in the NCAA in field goal percentage (.540) and fifth in field goal percentage defense (.320).

Individually, four Gamecock starters are among the SEC's top 15 in field goal percentage, including the top two in Madina Okot (.623) and Joyce Edwards (.618), who rank 10th and 12th in the nation, respectively. Tai'Niya Latson (11th, .519) and Tessa Johnson (12th, .518) round out the quartet in the SEC standings.

From 3-point range, the Gamecocks are 10th in the nation with a .385 shooting percentage (3rd in SEC). Tessa Johnson is among the nation's most accurate outside shooters with her SEC-best 47.8 percent accuracy ranking 11th in the nation. She is one of two players ranked in the SEC's top 10 in both overall and 3-point field goal percentage. Johnson's 2.4 made 3s per game are ninth in the SEC.

Paint Production

South Carolina has long controlled the paint, and this season is no different, even with a guard-dominated roster.

With 56.8 percent of their points coming in the paint, the Gamecocks are second in the nation with 52.4 paint points per game and are out-scoring opponents in that space by an average of 30.7 points, including a +13.5 edge against ranked opponents. They tied the program record for single-game paint points in back-to-back outings with 74 at USF (Dec. 18) and at FGCU (Dec. 20).

The Gamecocks are shooting 65.2 percent in the paint compared to opponents' 41.1 percent accuracy.

NATIONAL RANKINGS

Associated Press Poll (Dec. 22)

1. UConn	12-0
2. Texas	14-0
3. South Carolina	12-1
4. UCLA	11-1
5. LSU	13-0
6. Michigan	10-1
7. Maryland	13-0
8. TCU	13-0
9. Oklahoma	11-1
10. Iowa State	13-0
11. Kentucky	12-1
12. Vanderbilt	12-0
13. Louisville	12-3
14. Iowa	10-2
15. Ole Miss	12-1
16. North Carolina	11-3
17. Southern Cal	9-3
18. Notre Dame	9-2
19. Ohio State	10-1
20. Nebraska	12-0
21. Texas Tech	14-0
22. Baylor	11-3
23. Tennessee	7-3
24. Michigan State	10-1
25. Princeton	11-1

USA Today/WBCA Coaches' Poll (Dec. 30)

1. UConn	13-0
2. Texas	15-0
3. South Carolina	13-1
4. UCLA	12-1
5. LSU	14-0
6. Maryland	14-0
7. TCU	13-0
8. Michigan	11-1
9. Oklahoma	12-1
10. Iowa State	13-0
11. Vanderbilt	13-0
12. Kentucky	13-1
13. Louisville	12-3
14. Iowa	11-2
15. North Carolina	12-3
16. Southern Cal	10-3
17. Ole Miss	13-2
18. Notre Dame	10-2
19. Michigan State	12-1
20. Ohio State	11-2
21. Baylor	11-3
22. Tennessee	8-3
23. Texas Tech	14-0
24. Alabama	14-0
25. Nebraska	12-1

Fast Forward

The Gamecocks have been on the move this season, ranking second in the nation with 26.4 fast break points per game. For context, the program record of 18.0 fast break points per game was set in 2023-24, and last season's average was 17.1.

South Carolina's season-high of 56 fast break points against Queens (Nov. 23) were the third-most in program history. The Gamecocks are out-scoring opponents on the break by +20.0 points per game (26.4-6.4).

GAMECOCKS IN 2025-26 NATIONAL POLLS

Poll	Pre	11/10	11/17	11/24	12/1	12/8	12/15	12/22	12/29	1/5	1/12	1/19	1/26	2/2	2/9	2/16	2/23	3/2	3/9	3/16
Associated Press	2	2	2	2	3	3	3	3	No Poll											
Coaches	2	2	2	2	3	3	3	3	3											

Block Party

The Gamecocks have been a premier shot blocking program since their first national championship in 2017. They ranked in the top 15 in blocks per game that season and have only climbed higher in the eight subsequent seasons, including four years leading the nation in the stat and twice coming in second. Beyond the number of blocks, their block percentage has led the nation three seasons.

This season, South Carolina is 10th in the nation with 6.4 blocks per game, including 4.3 against ranked opponents. The Gamecocks have blocked 15.8 percent of opponents' 2-point attempts, which ranks ninth in the nation, according to Her Hoop Stats.

Joyce Edwards tops the individual list with 1.5 blocks per game to rank seventh in the SEC. Madina Okot is just behind at 1.4 per game (10th). Gamecock guards have added 2.2 blocks per game to the team's average.

Glass Work

South Carolina is seventh in the nation in rebounding margin (+13.8) and 17th in rebounding average (44.8). They have corralled 42.4 percent of their missed shots for an offensive rebounding percentage that ranks 13th.

Senior Madina Okot is eighth in the nation with 11.1 rebounds per game (2nd in SEC), and her 3.8 offensive rebounds per game are 26th (4th in SEC). She has been in double figures in rebounds in 11 games.

Sophomore Joyce Edwards is next in line at 6.0 rebounds per game, and three double-digit games. Freshman Agot Makeer leads the guards with 4.3 boards per game after her 10-rebound outing against Providence (Dec. 28).

Quarter Breakdown

South Carolina has been started and finished strong this season with a +10.3 scoring margin in the first quarter and a +10.7 margin in the fourth. The offense has been

most efficient in those two periods as well, shooting 57.9 percent in the first and 54.9 in the fourth. Opponents have been least efficient in the fourth quarter, shooting just 25.3 percent in the final 10 minutes.

Here's a more detailed look at the quarter-by-quarter production for the Gamecocks this season:

	SC-Opp	Avg. Pts.	SC-Opp	Avg. Reb.
Qtr.	Avg. Pts	Margin	Avg. Reb	Margin
1	24.7-14.4	+10.3	9.8-7.5	+2.3
2	21.9-13.7	+8.1	12.3-8.0	+4.3
3	23.6-13.8	+9.8	11.7-7.2	+4.5
4	22.1-11.4	+10.7	11.0-8.3	+2.7

Individually, four Gamecocks have scored double digits in a single quarter a combined 14 times – Joyce Edwards (7), Tessa Johnson (2), Ta’Niya Latson (2), Madina Okot (2), Raven Johnson (1). The top single-quarter individual scoring this season is 13 points by Latson in the third and fourth quarters against NC Central (Dec. 4) and Okot in the fourth quarter at FGCU (Dec. 20).

That's So Raven

Senior point guard Raven Johnson has been at the tip of the spear for the Gamecocks on both sides of the ball and has led the team to nothing but winning.

Now in her fourth full season, South Carolina is 121-6 (953) with her in the lineup (missed one game each in the 2022-23 and 2023-24 seasons), including a 37-4 mark (902) against ranked teams. Her three complete seasons feature three trips to the Final Four, including a National Championship (2024) and runner-up finish (2025), three SEC Regular-Season titles and three SEC Tournament championships in the three full seasons of her career.

Johnson is sixth in program history in career assists (499 – 5th is Sharon Rivers, 507) and fifth in the category for SEC play (171). She owns three of the top seven single-season assist-to-turnover ratios in program history,

DOUBLE-DOUBLES

Joyce Edwards (3)		
11/15	vs. #8/10 Southern Cal	17 pts/10 rebs
12/7	NC Central	25 pts/10 rebs
12/20	at FGCU	29 pts/10 rebs
Raven Johnson (2)		
11/7	Bowling Green	11 pts/11 assts
11/15	vs. #8/10 Southern Cal	14 pts/11 rebs
Agot Makeer (1)		
12/28	Providence	10 pts/10 rebs
Madina Okot (10)		
11/7	Bowling Green	13 pts/11 rebs
11/11	Clemson	12 pts/12 rebs
11/19	Winthrop	23 pts/11 rebs
11/23	Queens	14 pts/12 rebs
11/26	vs. Duke	23 pts/13 rebs
11/27	vs. #4/4 Texas	12 pts/11 rebs
12/4	at #22/21 Louisville	23 pts/13 rebs
12/18	at USF	12 pts/10 rebs
12/20	at FGCU	27 pts/12 rebs
12/28	Providence	18 pts/13 rebs
Adhel Tac (1)		
11/23	Queens	11 pts/10 rebs

including a program-record 3.33 mark in SEC play in 2024-25. Her current career 2.9 A:TO (499:172) is well ahead of the current program record of 2.55 by WNBA veteran Tyasha Harris (2017-20).

This season, Johnson is 16th in the nation and fifth in the SEC in assists per game (5.9), including a pair of double-digit assist games. She is fourth in the nation and second in

GAMES LED TEAM IN...

Scoring	2025-26	Career	Record	Rebounding	2025-26	Career	Record	Assists	2025-26	Career	Record
Joyce Edwards	9	25	22-3	Madina Okot	12	36*	26-10*	Raven Johnson	10	63	61-2
Ta’Niya Latson	4	72*	52-20	Raven Johnson	2	12	11-1	Ta’Niya Latson	3	52*	35-17*
Madina Okot	3	11*	10-1*	Joyce Edwards	1	7	6-1	Tessa Johnson	3	8	8-0
Tessa Johnson	1	6	6-0	Ta’Niya Latson	0	6*	5-1*	Joyce Edwards	2	3	3-0
Maryam Dauda	0	5*	1-4	Maryam Dauda	0	5*	2-3	Maddy McDaniel	0	5	4-1

* indicates includes games at previous NCAA Div. I program

MISCELLANEOUS STATS

Triple-Double	2025-26	Career	Record	10+ Points	2025-26	Career	Record	10+ Assists	2025-26	Career	Record				
Ta’Niya Latson	0	1^	1-0^	Joyce Edwards	15	42	39-3	Raven Johnson	2	3	3-0				
Double-Doubles	2025-26	Career	Record	Ta’Niya Latson	13	99^	72-27^	Ta’Niya Latson	0	4^	4-0^				
				Madina Okot	13	35^	30-5^	5+ Assists	2025-26	Career	Record				
				Tessa Johnson	11	36	35-1								
				Raven Johnson	10	32	31-1								
				Agot Makeer	3	3	3-0								
				Ayla McDowell	2	2	2-0								
				Maryam Dauda	1	23^	13-10								
				Adhel Tac	1	1	1-0								
Maddy McDaniel	0	1	1-0												
40+ Points	2025-26	Career	Record	20+ Rebounds	2025-26	Career	Record	5+ Blocks	2025-26	Career	Record				
Ta’Niya Latson	0	1^	1-0^	Madina Okot	0	1^	1-0^	Maryam Dauda	0	1^	1-0				
30+ Points	2025-26	Career	Record	10+ Rebounds	2025-26	Career	Record	5+ Steals	2025-26	Career	Record				
Ta’Niya Latson	1	21^	18-3^					Madina Okot	11	28^	22-6^	Raven Johnson	1	7	7-0
Joyce Edwards	1	1	1-0					Joyce Edwards	3	7	7-0	Ta’Niya Latson	1	5	5-0
20+ Points	2025-26	Career	Record					Raven Johnson	1	4	4-0	Joyce Edwards	1	1	1-0
								Agot Makeer	1	1	1-0				
								Adhel Tac	1	1	1-0				
								Maryam Dauda	0	5^	4-1				
								Ta’Niya Latson	0	3^	3-0^				

* indicates includes games at previous NCAA Div. I program

* indicates includes games at previous NCAA Div. I program

the SEC with a 4.1 assist-to-turnover ratio. Her stat stuffing includes a career-best 9.5 points, 4.2 rebounds and 1.7 steals per game. She is shooting 51.9 percent from the field, including 39.5 percent from 3-point range – both career-best numbers. Against ranked opponents, her numbers rise to 12.3 points per game on 57.1 percent shooting, 57.1 percent from 3-point range, and 4.8 rebounds per game.

Johnson has a pair of double-doubles this season in two different ways – 11 points, 11 assists vs. Bowling Green; 14 points, 11 rebounds vs. #8/10 Southern Cal.

Let Us Re-Joyce

Forward Joyce Edwards is backing up a solid freshman season – just the third freshman in program history to earn

First-Team All-SEC honors – with a dominating sophomore campaign. Edwards is on the watch lists for every national player of the year award and the Katrina McClain Power Forward of the Year list as well.

Her team-high 21.7 points per game ranks 10th in the nation (3rd) in the SEC, including a team-best nine 20-point outings. Her scoring has come on 61.8 percent field goal shooting, which is 12th in the nation (2nd in SEC). She has a pair of games shooting over 90.0 percent, including a 14-of-15 (.933) outing at USF (Dec. 18), which tied for the second-highest single-game percentage in program history.

Edwards is stuffing the box score beyond scoring, averaging 2.7 assists, including three outings of at least five, and upping her rebounding to 6.0 per game. She has

twice been named SEC Player of the Week (Nov. 11-17 and Dec. 16-22).

It's T-Time

Junior guard Tessa Johnson has shaken off her "Tournament Tessa" moniker to bring "Trusted Tessa" out every time she steps on the court and on both sides of the ball while adapting to a starting role this season.

After an offseason focused on her physical conditioning and how nutrition multiplies that effort, Johnson is logging 29.8 minutes per game and her scoring and efficiency have risen to career-best levels.

Johnson's SEC-best .478 3-point percentage is 11th in the nation as part of her overall 51.8 percent accuracy (12th in SEC), making her one of two players in the league ranked in the top 15 in both shooting percentages. Her 2.4 made 3s per game are ninth in the SEC. She is also handing out a career-best 3.0 assists per game.

Johnson's 13.3 points per game are fourth on the team, and the mark includes 13.8 points per game against ranked opponents.

Johnson has built steadily year over year, beginning with a freshman year that saw her shine in the most crucial moments of the team's undefeated run to the 2024 National Championship. She averaged 14.0 points on 58.8 percent shooting in the final weekend of the season, including a team-best 19 points in the title game to earn a spot on the NCAA Final Four All-Tournament Team.

Changes in Lat-itude

The top scorer in the nation last season, senior guard Ta'Niya Latson decided to join South Carolina for her final college season because she knew head coach Dawn Staley and the Gamecocks had what she needed to challenge herself to expand areas of her game she was not able to hone at Florida State. Without the pressure of being the sole focal point of an offense, Latson's efficiency has skyrocketed and her defensive skills are steadily expanding.

Named an AP Preseason All-American and to the watch lists of every national player of the year award, Latson improved her strength in the offseason, which has helped her make strides defensively, and she is seeing the court better on offense.

Latson is 11th in the SEC in scoring at 16.9 points per game and 11th in field goal percentage, hitting 51.9 percent, including 41.7 percent from 3-point range. Her 4.0 assists per game (12th in SEC) have led to another 9.2 points per game, meaning she has her hands on 28.3 percent of the Gamecocks' total offense (26.1 ppg).

M.O.-mentum

After just starting the sport at 17 years old, 6-foot-6 center Madina Okot is becoming one of the most dominant centers in the sport. Last season at Mississippi State, she was the SEC's top percentage shooter (.649) and fourth in rebounding. With her final year of eligibility, she came to Columbia with the mindset to be the next entry in the Gamecocks' legacy of dominant post players.

The quiet Okot has drawn praise from her head coach on her strength and agility and been challenged to show her dominance every time she steps on the court. After an average season opener, Okot has been rising to that challenge, and both her production and her comfort level have been growing exponentially.

Okot is among the nation's top 10 in three stats – double-doubles (2nd, 10), field goal percentage (10th, .623) and rebounds per game (8th, 11.1). Her 1.4 blocks per game are 10th in the SEC, and her 3.8 offensive boards per game are 26th in the country (4th in SEC).

A-got Send

Freshman guard Agot Makeer was ranked sixth in the Class of 2025 and drew McDonald's All-America and honorable mention Naismith All-America honors out of

TEAM SPECIALTY STATS

		Pts. in Paint	Pts. Off TOs	2nd Chance Pts	Fast Break Pts
11/3	GCU	40-18	22-10	14-15	32-2
11/7	BGSU	66-18	21-13	20-4	37-2
11/11	Clem.	36-18	11-13	16-2	7-3
11/15	vs SoCal	44-28	16-9	15-7	11-9
11/19	Winthrop	70-20	26-8	27-17	33-7
11/23	Queens	66-12	22-12	11-13	56-13
11/26	vs. Duke	58-28	18-13	14-6	24-8
11/27	vs. TX	38-28	18-18	8-12	7-8
12/4	at UL	36-30	11-13	6-10	0-6
12/7	NCCU	42-18	42-9	20-2	38-12
12/14	PSU	60-24	33-5	17-21	41-9
12/18	at USF	74-28	38-5	11-2	34-5
12/20	at FGCU	74-10	34-3	27-2	21-5
12/28	Prov.	42-28	14-9	14-11	30-3
1/1	Ala.	40-18	20-11	8-3	25-4
1/4	at FL				
1/8	at Ark.				
1/11	GA				
1/15	TX				
1/18	at CSU				
1/22	at OK				
1/25	Vandy				
1/29	at Aub.				
2/2	at TAM				
2/5	M State				
2/8	TN				
2/14	at LSU				
2/19	at AL				
2/22	OM				
2/26	MO				
3/1	at KY				
Season Avg.		52.4-21.7	23.1-10.1	15.2-8.5	26.4-6.4
SEC Avg.		40.0-26.0	20.0-11.0	8.0-3.0	25.0-4.0

STARTERS VS. BENCH

		SC Starters	Opp. Starters	SC Bench	Opp. Bench
11/3	GCU	75	34	19	20
11/7	BGSU	79	25	35	22
11/11	Clem.	57	28	8	9
11/15	vs SoCal	63	38	6	14
11/19	Winthrop	81	48	25	8
11/23	Queens	88	31	33	18
11/26	vs. Duke	72	44	11	22
11/27	vs. TX	62	49	2	17
12/4	at UL	75	43	4	34
12/7	NCCU	76	34	30	8
12/14	PSU	79	50	16	5
12/18	at USF	88	19	15	25
12/20	at FGCU	82	35	23	8
12/28	Prov.	70	41	26	14
1/1	Ala.	72	49	11	8
1/4	at FL				
1/8	at Ark.				
1/11	GA				
1/15	TX				
1/18	at CSU				
1/22	at OK				
1/25	Vandy				
1/29	at Aub.				
2/2	at TAM				
2/5	M State				
2/8	TN				
2/14	at LSU				
2/19	at AL				
2/22	OM				
2/26	MO				
3/1	at KY				
Season Avg.		74.6	37.9	17.6	15.5
SEC Avg.		72.0	49.0	11.0	8.0

2025-26 SCORING DIFFERENTIALS

All Games

Largest lead in a win	by 74 (119-45), 4th-1:12, vs. Queens, 11/23
Largest deficit overcome to win	by 5 (68-73), 4th-4:23, at #22/21 Louisville, 12/4
Largest deficit in a loss	by 8 (19-27), 2nd-6:57, vs. #4/4 Texas, 11/27
Best scoring run	30 points, 3rd-2:13, vs. Queens, 12/7
Best scoring run against	9 points, 3rd-5:18, vs. Duke, 11/26
Most lead changes	13 at #22/21 Louisville, 12/4
Most times tied	8 vs. #4/4 Texas, 11/27
Most minutes trailed	27:18 vs. #4/4 Texas, 11/27

vs. Ranked Opponents

Largest lead in a win	by 17 (69-52), 4th-0:30, vs. #8/10 Southern Cal, 11/15
Largest deficit overcome to win	by 5 (68-73), 4th-4:23, at #22/21 Louisville, 12/4
Largest deficit in a loss	by 8 (19-27), 2nd-6:57, vs. #4/4 Texas, 11/27
Best scoring run	8 points (2nd-9:19, at #22/21 Louisville, 12/4
Best scoring run against	8 points, 1st-1:31, vs. #8/10 Southern Cal, 11/15
Most lead changes	13 at #22/21 Louisville, 12/4
Most times tied	8 vs. #4/4 Texas, 11/27
Most minutes trailed	27:18 vs. #4/4 Texas, 11/27

Montverde Academy (FL). She opened her college career on the USWBA Tamika Catchings Freshman of the Year and the Wooden Award watch lists.

After leading Montverde to a runner-up finish at the Chipotle High School National Championships, Makeer, suited up for Canada at the FIBA U19 World Cup, helping it to a fourth-place finish with 10.3 points, including 46.2 percent 3-point shooting, and 4.9 rebounds per game.

The long, lithe Makeer is averaging 6.6 points to go along with 4.3 rebounds per game. She capped 2025 with her first career double-double with 10 points and 10 boards in just 23 minutes against Providence (Dec. 28) and drew her first career start in her SEC debut, adding nine points and four rebounds to the win over #-/24 Alabama (Jan. 1).

The Ay-las Have It

The #15 player in the 2025 Class, freshman guard Ayla McDowell is a McDonald's All-American and a three-time district MVP out of Cypress, Texas, who's international experience with Brazil's national team has helped smooth her transition to college basketball.

McDowell amassed over 2,700 career points in high school before donning a Brazil jersey at the FIBA AmeriCup and the FIBA U19 World Cup over the summer. For the U19 team, she was the top scorer with a 16.8 scoring average while averaging 4.5 rebounds and 2.7 steals.

Coaches have praised her competitive fire and her predictability on the defensive end, meaning she is trusted to make the right play. On the other end of the court, McDowell is finding her spots in the flow of the offense, learning when to shoot and when to defer.

McDowell is scoring 4.9 points per game on 40.4 percent shooting and she is hitting 73.7 percent of her free throws.

Le Tour de France

Freshman Alicia Tournebize arrived in Columbia on New Year's Day to bolster the Gamecocks' frontcourt. The lithe, 6-foot-7 forward is France's first documented woman to dunk in a game who has gone on to do it as part of her professional and international teams, including a two-handed effort against Belgium in the 2025 FIBA U18 EuroBasket.

Tournebize helped France to third place at that tournament, leading the team in scoring (12.1 ppg) and rebounding (8.9 rpg), both of which ranked in the tournament's top 10 and helped her claim a spot on the All-Star 5. She was also part of the French team that took

fourth at the 2024 FIBA U17 World Cup.

Part of Tango Bourges Basket, an historically dominant team in France's premier women's professional league, since starting with its U15 program, Tournebize worked her way up to the professional roster on a "training-intern contract" in 2025-26. She opened her league season with 12 points in 12 minutes against Toulouse Metropole.

Basketball is in Tournebize's DNA as her mother, Isabelle Fijalkowski, played at Colorado and in the WNBA along with her decorated international career. She is in the French Basketball Academy Hall of Fame (2011) and the FIBA Hall of Fame (2020) and is set to be inducted into the Women's Basketball Hall of Fame as part of the 2026 Class.

Everybody's All-American

The Gamecocks' 11-woman roster includes eight McDonald's All-Americans – Maryam Dauda, Joyce Edwards, Raven Johnson, Tessa Johnson, Ta'Niya Latson, Agot Makeer, Maddy McDaniel and Ayla McDowell.

At South Carolina, Staley has coached 29 McDonald's All-Americans, including 22 who signed as freshmen.

What's Next

Just as the 2025-26 season began, event organizers were already releasing plans for the Gamecocks' 2026-27 season. South Carolina will be making its second appearance at all four events.

The Gamecocks will return to Paris for Oui Play 2026, facing Maryland in the season opener on Nov. 2. The return game of the Sprouts Farmers Market The Real SC game is set for Bon Secours Wellness Arena in Greenville, S.C., on Nov. 15. The Gamecocks are slated to take on UConn in the 2026 Basketball Hall of Fame Women's Showcase on Nov. 24. And the Charlotte Sports Foundation announced South Carolina's three-year commitment to the Ally Tipoff with games against North Carolina (2026), UConn (2027) and NC State (2028).

Who's Next

Head coach Dawn Staley signed a pair of top-20 players in the early signing period in forwards Kelsi Andrews and Kaeli Wynn. Both are on the Naismith Trophy Girls' High School Player of the Year watch list, released in November.

The 6-foot-3 Andrews is the #18 player in the Class of 2026 after helping lead IMG Academy to a high school national championship in 2025 with a 12-point, 13-rebound performance in the title game. She has also helped the U.S. to gold medals in the 2024 FIBA U17 World Cup and the 2023 FIBA U16 Americas Championship.

Wynn is the #17 player in the 2026 Class, standing 6-foot-2 and coming from basketball coach parents. She was a first-team all-state selection as a junior, averaging 17 points, 7.1 rebounds and 2.7 assists at Mater Dei High School, which was ranked No. 1 in the nation throughout the season.

WNBA Pipeline

Dawn Staley's status as a dream merchant is most evident by the steady stream of Gamecocks being drafted into and enjoying lengthy careers in the WNBA. Since her first Gamecock was drafted in 2015, she has seen 18 have their name called on draft night – the second-most by a program in that time.

Staley's numbers have skyrocketed since 2020 with an NCAA-best 12 draft picks since then, including a best-in-the-nation six first-round selections in that time.

In proof Staley sends players to the league ready, six Gamecocks have earned All-Rookie Team honors, including three WNBA Rookies of the Year – Allisha Gray (2017), Aja Wilson (2018), Aliyah Boston (2023).

Great Gamecock Fans

South Carolina fans have led the nation in average attendance for the last 11 seasons, although the NCAA does not officially recognize the COVID-limited attendance in the 2020-21 season. The Gamecocks are on track to continue that streak after selling out of season tickets for the second time in as many seasons and hosting eight of the 10 highest-attended games of the season to average 15,621 fans per game.

The Gamecocks have had at least one sellout of their 18,000-seat Colonial Life Arena for eight straight seasons (excluding COVID-limited 2020-21 season) dating back to the first ever sellout of 18,000 on Feb. 8, 2016. There have been at least five sellouts in each of the last two seasons.

South Carolina's 2024-25 attendance average of 16,437 was the second-highest in the history of the NCAA, narrowly trailing Tennessee's 1998-99 average of 16,565. That mark included a program-record seven sellouts.

SEASON THEME: BEYOND MEASURE

Each year Dawn Staley chooses a theme for the team and fans to center their season around, and it often reflects not just the state of South Carolina women's basketball, but that of the game overall.

The Gamecocks' 2025-26 season theme is Beyond Measure, which centers on the value of the whole person or group beyond the commonly measured scale. A player's value to the team is not measured solely by her statline but also by a myriad of other ways she elevates her team. Championships and awards are not valued because they yield a trophy but also because they lift up a university, a city, a state. The value of the FAMS who support the team around the country is more than the value of ticket sales, but it is in the way they form a united community that supersedes all their difference.

More broadly, Beyond Measure is a reminder that the ceiling of the team and its players – and that of women's basketball as a sport – will always shatter any limitations others may place on it.

2025-26 ROSTER

No.	Name	Pos.	Ht.	Yr.	Hometown/Last School
00	Ta'Niya Latson	G	5-9	Sr.	Miami, Fla./Florida State
1	Maddy McDaniel	G	5-9	So.	Upper Marlboro, Md./Bishop McNamara
5	Tessa Johnson	G	6-0	Jr.	Albertville, Minn./Saint Michael Albertville
8	Joyce Edwards	F	6-3	So.	Camden, S.C./Camden
11	Madina Okot	C	6-6	Sr.	Mumias, Kenya / Mississippi State
15	Adhel Tac	F	6-5	So.	Grand Prairie, Texas/South Grand Prairie
21	Chloe Kitts	F	6-2	Sr.	Oviedo, Fla./DME Academy
24	Ayla McDowell	G	6-1	Fr.	Cypress, Texas/Cypress Springs
25	Raven Johnson	G	5-9	Sr.	Atlanta, Ga./Westlake
30	Maryam Dauda	F	6-4	Sr.	Bentonville, Ark./Arkansas
31	Alicia Tournebize	F	6-7	Fr.	Charmell, France/Lyceé Alain Fournier
44	Agot Makeer	G	6-0	Fr.	Thunder Bay, Ontario / Montverde Academy (FL)

Head Coach: Dawn Staley

Assoc. Head Coach: Lisa Boyer

Assistant Coaches: Jollette Law, Wendale Farrow, Mary Wooley, Khadijah Sessions

Sports Performance Coach: Molly Binetti; **Athletic Trainer:** Craig Oates

SOUTH CAROLINA'S RECORD WHEN ...

	vs. Ranked	SEC	All
Record	3-1	1-0	14-1
Playing a ranked opponent	3-1	1-0	3-1
Playing at home	1-0	1-0	9-0
Playing on the road	1-0		3-0
Playing at neutral site	1-1		2-1
Leading at half	3-0	1-0	14-0
Trailing at half	0-1		0-1
Tied at half			0-0
Playing an overtime game			0-0
0 players score in double figures			0-0
1 player scores in double figures			0-0
2 players score in double figures			0-0
3 players score in double figures			0-0
4 players score in double figures	3-1	1-0	9-1
5 players score in double figures			2-0
More than 5 players in double figures			3-0
Starters out-score opponent's starters	3-1	1-0	14-1
Opponent's starters score equal/more			0-0
Bench out-scores opponent's bench	1-0	1-0	8-0
Opponent's bench scores equal/more	2-1		6-1
Shooting 60% or better			5-0
Shooting between 50-59%	1-0	1-0	5-0
Shooting between 40-49%	2-1		4-1
Shooting between 30-39%			0-0
Shooting lower than 30%			0-0
Opponent shoots 50% or better			0-0
Opponent shoots between 40-49%	1-1		1-1
Opponent shoots between 30-39%	2-0	1-0	7-0
Opponent shoots between 20-29%			6-0
Opponent shoots less than 20%			0-0
Shooting better than opponent	3-1	1-0	14-1
Shooting worse than/equal to opponent			0-0
Having more FTs made than opponent	2-0	1-0	13-0
Having equal/fewer FTs made than opponent	1-1		1-1
Out-rebounding opponent	2-0	1-0	12-0
Having equal rebounds as opponent	1-0		1-0
Having fewer rebounds than opponent	0-1		1-1
Having fewer TOs than opponent	2-0	1-0	12-0
Having equal TOs as opponent	1-0		1-0
Having more TOs than opponent	0-1		1-1
Attempting more FT than 3FG	3-1	1-0	12-1
Attempting equal/fewer FT than 3FG			2-0
Making 5 or more 3FGs	2-0	1-0	11-0
Making fewer than 5 3FGs	1-1		3-1
Making no 3 FGs			0-0
Attempting 15 or more 3FGs	1-0		9-0
Attempting fewer than 15 3FGs	2-1	1-0	5-1
No South Carolina players foul out	3-0	1-0	14-0
One or more SC players foul out	0-1		0-1
No opposing players foul out	3-1	1-0	9-1
One or more opposing players foul out			5-0

	vs. Ranked	SEC	All
Assist at least half of field goals made	2-1		10-1
Assist on less than half of field goals made	1-0	1-0	4-0
Scoring more pts. in paint than opponent	3-1	1-0	14-1
Scoring equal/fewer pts. in paint than opp.			0-0
Scoring more pts. off TOs than opponent	2-0	1-0	12-0
Scoring equal/fewer pts. off TOs than opp.	1-1		2-1
Scoring more 2nd-chance pts.	2-0	1-0	11-0
Scoring equal/fewer 2nd-chance pts.	1-1		3-1
Scoring more fast break pts.	2-0	1-0	13-0
Scoring equal/fewer fast break pts.	1-1		1-1
Wearing primary white uniforms	1-0	1-0	10-0
Wearing secondary (Cocky) white uniforms	0-1		0-1
Wearing black uniforms			1-0
Wearing black script Carolina uniforms	2-0		3-0
Wearing garnet uniforms			0-0
Playing in November	1-1		7-1
Playing in December	1-0		6-0
Playing in January	1-0	1-0	1-0
Playing in February			0-0
Playing in March			0-0
Playing in April			0-0
Playing during the day	1-0	1-0	7-0
Playing at night	2-1		7-1
Playing on Sunday			4-0
Playing on Monday			1-0
Playing on Tuesday			1-0
Playing on Wednesday			2-0
Playing on Thursday	2-1	1-0	3-1
Playing on Friday			1-0
Playing on Saturday	1-0		2-0
Margin is less than 5 pts.	1-1		1-1
Margin is between 5-9 pts.			0-0
Margin is between 10-19 pts.	1-0		2-0
Margin is between 20-29 pts.	1-0	1-0	2-0
Margin is between 30-39 pts.			0-0
Margin is between 40-49 pts.			3-0
Margin is 50 pts. or more			6-0
Having a 20-pt. scorer	2-0	1-0	11-0
Having more than one 20-pt scorer	1-0		6-0
Having a 30-pt. scorer			2-0
Scoring 49 points or less			0-0
Scoring 50-59 points			0-0
Scoring 60-69 points	1-1		2-1
Scoring 70-79 points	1-0		1-0
Scoring 80-89 points	1-0	1-0	2-0
Scoring 90-99 points			4-0
Scoring 100 points or more			5-0
Opponent scores 39 points or less			1-0
Opponent scores 40-49 points			5-0
Opponent scores 50-59 points	2-0	1-0	6-0
Opponent scores 60-69 points	0-1		1-1
Opponent scores 70-79 points	1-0		1-0
Opponent scores 80-89 points			0-0
Opponent scores 90-99 points			0-0
Opponent scores 100 points or more			0-0

2025-26 TEAM HIGH / LOW

South Carolina Highs	South Carolina Lows	Category	Opponent Lows	Opponent Highs
121 vs. Queens, 11/23*	64 vs. Texas, 11/27	Points in Game	37, Clemson, 11/11	77, at Louisville, 12/4
63 vs. Queens (2nd), 11/23	29 vs. Texas (1st), 11/27	Points in a Half	13, Clemson (2nd), 11/11	39, at Louisville (1st), 12/4 39, vs. Duke (2nd), 11/26
33 vs. Queens (4th), 11/23	10 vs. Texas, 11/27	Points in a Quarter	2, NC Central (3rd), 12/7	25, at Louisville (1st), 12/4
33 vs. Winthrop (2nd), 11/19	10 vs. Clemson (3rd), 11/11	Field Goals Made	2, Clemson (4th), 11/11	
45 at FGCU, 12/20	25 vs. Texas, 11/27	Field Goal Attempts	14, at FGCU, 12/20	31, at Louisville, 12/4
74 vs. Duke, 11/26	57 vs. Grand Canyon, 11/3	FG Percentage	14, Clemson, 11/11	
.662 (43-65) vs. Queens, 11/23	.408 (29-71) vs. SoCal, 11/15	3-Point FG Made	52, at FGCU, 12/20	74, Bowling Green, 11/7
12 vs. Providence, 12/28	1 vs. Duke, 11/26	3-Point FG Attempts	.229 (16-70), Queens, 11/23	.477 (31-65), at Louisville, 12/4
		3-Point FG Percentage	1, vs. Texas, 11/27	9, Alabama, 1/1
		Free Throws Made	1, vs. Southern Cal, 11/15	9, at Louisville, 12/4
29 vs. Providence, 12/28	7 vs. Texas, 11/27	Free Throw Attempts		9, Queens, 11/23
		FT Percentage	6, vs. Texas, 11/27	34, at FGCU, 12/20
.556 (5-9) vs. Clemson, 11/11	.100 (1-10) vs. Duke, 11/26	Rebounds		34, Grand Canyon, 11/3
27 vs. NC Central, 12/7	7 vs. Southern Cal, 11/15	Assists	.071 (1-14), vs. SoCal, 11/15	.400 (8-20), vs. Duke, 11/26
27 vs. Queens, 11/23	10 vs. Clemson, 11/11	Steals	4, 5x, last Alabama, 1/1	15, vs. Texas, 11/27
34 vs. NC Central, 12/7		Blocked Shots	4, Clemson, 11/11	20, vs. Texas, 11/27
34 vs. Queens, 11/23		Turnovers		
.824 (14-17) vs. Alabama, 1/1	.529 (9-17) at FGCU, 12/20	Fouls		
56 vs. Southern Cal, 11/15	32 vs. Texas, 11/27			
26 vs. Queens, 11/23	11 vs. Clemson, 11/11			
26 vs. Bowling Green, 11/7	3 vs. Clemson, 11/11			
17 at USF, 12/18	1 at Louisville, 12/4			
17 vs. Penn State, 12/14	5 vs. Penn State, 12/14			
12 vs. Queens, 11/23	9 vs. Bowling Green, 11/7			
17 vs. NC Central, 12/7				
17 vs. Southern Cal, 11/15				
21 vs. Grand Canyon, 11/3				

* indicates program record; ^ indicates Staley-era program record

2025-26 INDIVIDUAL SUPERLATIVES

Category	South Carolina	Opponent
Points in Game	34 by Joyce Edwards at USF, 12/18	22 by Kiyomi McMiller, Penn State, 12/14
Points in a Half	26 by Ta'Niya Latson vs. NC Central (2nd), 12/7	14 by Kiyomi McMiller, Penn State, 12/14
Points in a Quarter	13 by Madina Okot at FGCU (4th), 12/20 13 by Ta'Niya Latson vs. NC Central (4th), 12/7 13 by Ta'Niya Latson vs. NC Central (3rd), 12/7	13 by Chloe Mann, Grand Canyon (2nd), 11/3
Field Goals Made	14 by Joyce Edwards at FGCU, 12/20 14 by Joyce Edwards at USF, 12/18	9 by Kiyomi McMiller, Penn State, 12/14
Field Goal Attempts	20 by Joyce Edwards vs. Penn State, 12/14	27 by Kiyomi McMiller, Penn State, 12/14
FG Percentage (min 5 FGM)	.933 (14-15) by Joyce Edwards at USF, 12/18	.714 (5-7) by Teneisia Brown, Providence, 12/28
3-Point FG Made	5 by Tessa Johnson vs. Providence, 12/28 5 by Ta'Niya Latson vs. NC Central, 12/7 5 by Ayla McDowell vs. NC Central, 12/7	4, 4x, last by Sinai Douglas, at FGCU, 12/20
3-Point FG Attempts	8 by Tessa Johnson vs. Providence, 12/28	9 by Sinai Douglas, at FGCU, 12/20 9 by Moriah Murray, Penn State, 12/14
3FG Percentage (min 3 FGM)	.833 (5-6) by Ta'Niya Latson vs. NC Central, 12/7	.667 (4-6) by Tierney Coleman, NC Central, 12/7
Free Throws Made	8 by Maddy McDaniel vs. NC Central, 12/7	6 by Sabou Gueye, Providence, 12/28 6 by Jordan Lee, vs. Texas, 11/27
Free Throw Attempts	10 by Joyce Edwards vs. NC Central, 12/7 10 by Maddy McDaniel vs. NC Central, 12/7	8, 2x, last, by Jessica Timmons Alabama, 1/1
FT Percentage (min 5 FTM)	1.00 (7-7) by Ta'Niya Latson vs. Penn State, 12/14 1.00 (7-7) by Ta'Niya Latson vs. Bowling Green, 11/7	1.000 (6-6) by Jordan Lee, vs. Texas, 11/27
Rebounds	15 by Madina Okot vs. Southern Cal, 11/15	11 vs. Nalani Kaysia, Providence, 12/28
Assists	11 by Raven Johnson vs. Bowling Green, 11/7	9 by Rori Harmon, vs. Texas, 11/27
Steals	6 by Ta'Niya Latson at USF, 12/18 6 by Joyce Edwards vs. Penn State, 12/14 6 by Raven Johnson vs. NC Central, 12/7	5 by Madison Booker, vs. Texas, 11/27 5 by Johnnea Donahue, Bowling Green, 11/7
Blocked Shots	4 by Joyce Edwards vs. Penn State, 12/14 4 by Madina Okot vs. Bowling Green, 11/7	3 by Cody Essence, Alabama, 1/1 3 by Kennedy Smith, vs. Southern Cal, 11/15
Turnovers	7 by Joyce Edwards vs. NC Central, 12/7	9 by Najah Lane, NC Central, 12/7

* indicates program record

^ indicates Staley-era program record

THE LAST TIME...

INDIVIDUAL

Scored 50 Points

South Carolina 51, Jocelyn Penn vs. Stetson, 1/4/03
Opponent Never

Scored 40 Points

South Carolina 51, Jocelyn Penn vs. Stetson, 1/4/03
Opponent 41, Caitlyn Clark, Iowa, 3/31/23

Scored 30 Points

South Carolina 34, Joyce Edwards at USF, 12/18/25
Opponent 31, DeYona Gaston, Auburn, 2/2/25

Grabbed 20 Rebounds

South Carolina 20, Ashlyn Watkins vs. NC State, 4/5/24
Opponent 24, Teaira McCowan, at Mississippi State, 1/17/19

Grabbed 15 Rebounds

South Carolina 15, Madina Okot vs. Southern Cal, 11/15/25
Opponent 15, Sarah Strong, vs. UConn, 4/6/25

Two Players with 20 or More Points

South Carolina Joyce Edwards 29/Madina Okot 27 at FGCU, 12/20/25
Opponent Azzi Fudd 24/Sarah Strong 24, vs. UConn, 4/6/25

Three or More Players with 20 or More Points

South Carolina T. Latson 24/M. Okot/J. Edwards 22 vs. Winthrop, 11/19/25
Opponent B McCain 29/T Stocks 23/N Mobley 20, Florida, 1/21/01

Two Players with 10 or More Rebounds

South Carolina Madina Okot 13/Ago Makeer 10 vs. Providence, 12/28/25
Opponent Angel Reese 13/Aneesah Morrow 10, vs. LSU, 3/10/24

Three or More Players with 10 or More Rebounds

South Carolina M. Okot 15/R. Johnson 11/J. Edwards 10 vs. Southern Cal, 11/15/25
Opponent W. Rolle 12/J. Breland 10/L. Broomfield 10, vs. North Carolina, 12/19/10

Had 10 Assists

South Carolina 10, Raven Johnson vs. Winthrop, 11/19/25
Opponent 10, Paige Bueckers, UConn, 2/16/25

Had Five Steals

South Carolina 6, Ta'Niya Latson at USF, 12/18/25
Opponent 5, Madison Booker, vs. Texas, 11/27/25

Had Five Blocked Shots

South Carolina 5, Sania Feagin at Ole Miss, 2/27/25
Opponent 5, Rita Igboke, vs. Ole Miss, 3/4/23

Had 20 Points and 20 Rebounds

South Carolina Aliyah Boston (28 pts/22 rebs) vs. N. Carolina, 3/25/22
Opponent Teaira McCowan (26 pts/24 rebs) at Mississippi State, 1/17/19

Two Players had a Double-Double

South Carolina Madina Okot (18 pts/13 rebs) / Ago Makeer (10 pts/10 rebs) vs. Providence, 12/28/25
Opponent Angel Reese (15 pts/13 rebs) / Aneesah Morrow (19 pts/10 rebs) vs. LSU, 3/10/24

Three or More Players had a Double-Double

South Carolina L. Amihere (11 pts/11 rebs) / A. Boston (11 pts/12 rebs) / L. Grissett (13 pts/10 rebs) / V. Saxton (19 pts/12 rebs) vs. Charleston, 11/25/20
Opponent Shakira Austin (10 pts/16 rebs) / Kaila Charles (17 pts/10 rebs) / Channise Lewis (10 pts/12 assts), Maryland, 11/18/18

Had a Triple-Double

South Carolina Chloe Kitts (16 pts/13 rebs/10 assts) at Ole Miss, 2/27/25
Opponent Never

TEAM

Scored 100 Points

South Carolina 105 at FGCU, 12/20/25
Opponent 103, Clemson, 11/21/03

Won by 50 or More Points

South Carolina 105-43 (62) at FGCU, 12/20/25
Opponent 97-39 (58) at UConn, 12/17/07

Won by 40-49 Points

South Carolina 96-55 (41) vs. Providence, 12/28/25
Opponent 43-88 (45) at Vanderbilt, 1/9/05

Overcame More Than 15-Point Deficit to Win

South Carolina 18 (16-34) 6:24 in 2nd qtr. vs. Stanford, 12/21/21*
Opponent 16 (21-37) 1:43 in 2nd qtr., at Tennessee, 2/18/21

Shot 65.0% or Better from the Field

South Carolina .662 (43-65) vs. Queens, 11/23/25
Opponent Never

Shot 60.0-64.9% from the Field

South Carolina .625 (45-72) at FGCU, 12/20/25
Opponent .604 (29-48), Vanderbilt, 1/18/01

Shot 50.0-59.9% from the Field

South Carolina .500 (32-53) vs. Alabama, 1/1/26
Opponent .500 (25-50), Auburn, 2/2/25

No Players in Double-Figure Points

South Carolina at Auburn, 1/19/12
Opponent at Georgia, 2/6/25

Five Players in Double-Figure Points

South Carolina at USF, 12/18/25
Opponent vs. Indiana, 3/29/24

More Than Five Players in Double-Figure Points

South Carolina 6 vs. Providence, 12/28/25
Opponent 5, at UCLA, 11/24/24

Faced AP Top-25 Opponent

Win 79-77 at No. 22 Louisville, 12/4/25
Loss 67-75 at No. 21 Tennessee, 2/18/21

Faced AP Top-10 Opponent

Win 69-52 vs. No. 8 Southern Cal, 11/15/25
Loss 58-87 vs. No. 7 UConn, 2/16/25

Faced AP Top-5 Opponent

Win 74-57 vs. No. 5 Texas, 4/4/25
Loss 66-64 vs. No. 4 Texas, 11/27/25

Faced AP No. 1 Team

Win 64-45 vs. Texas, 3/9/25 (SEC Tournament championship)
Loss 68-93 vs. Baylor, 3/30/19 (NCAA Sweet 16)

Overtime Game

Win 64-57 at Ole Miss, 2/19/23
Loss 69-70 at Missouri, 12/30/21

Double-Overtime Game

Win 82-73 at Purdue, 12/16/18
Loss 92-94 at Clemson, 11/19/09

South Carolina Was Ranked (AP Poll)

No. 1 No. 1, 11/18/24
Top 5 No. 3, 12/22/25
Top 10 No. 6, 2/24/25
Top 25 No. 15, 3/19/19

* indicates program record

SOUTH CAROLINA SINGLE-QUARTER RECORDS

TEAM			INDIVIDUAL		
Scoring			Scoring		
Most	Points		Most	Points	
1. vs. Saint Peter's, 11/22/16, 1st qtr.	37		1. Kaela Davis at Auburn, 1/5/17, 1st qtr.	19	
2. vs. Florida, 2/13/25, 1st qtr.	36		2. A'ja Wilson vs. Notre Dame, 11/26/17, 4th qtr.	18	
at Kentucky, 1/12/23, 4th qtr.	36		3. Alexis Jennings at Florida, 2/17/19, 3rd qtr.	17	
vs. Alabama, 2/3/22, 1st qtr.	36		4. Zia Cooke at Georgia, 1/2/23, 4th qtr.	15	
at Vanderbilt, 1/12/20, 3rd qtr.	36		Aliyah Boston vs. Florida, 12/31/20, 2nd qtr.	15	
vs. Alabama State, 3rd qtr.	36		M. Herbert Harrigan vs. TX A&M, 3/1/20, 1st qtr.	15	
			Kaela Davis vs. Quinnipiac, 3/25/17, 3rd qtr.	15	
			Tina Roy vs. Arkansas, 1/3/16, 3rd qtr.	15	
Fewest	Points		Rebounding		
1. vs. App State, 12/5/18, 4th qtr.	5		Most	Rebs	
2. vs. Oregon State, 3/23/21, 4th qtr.	6		1. Kamilla Cardoso vs. Ole Miss, 3/4/23, 2nd qtr.	9	
vs. Indiana, 11/28/19, 4th qtr.	6		Aliyah Boston vs. N. Carolina, 3/25/22, 4th qtr.	9	
vs. St. John's, 11/25/17, 2nd qtr.	6		LeLe Grissett at Vanderbilt, 1/14/21, 4th qtr.	9	
vs. Stanford, 3/31/17, 2nd qtr.	6		Aliyah Boston vs. UConn, 2/10/20, 1st qtr.	9	
vs. UCLA, 12/18/16, 1st qtr.	6		Aliyah Boston vs. Arkansas, 1/9/20, 1st qtr.	9	
			Alaina Coates at Arkansas, 2/5/17, 1st qtr.	9	
			Alaina Coates at Georgia, 1/26/17, 2nd qtr.	9	
Fewest Allowed	Points		Rebounding		
1. vs. Texas, 3/30/21, 4th qtr.	0		Total	Rebs	
at Vanderbilt, 1/14/21, 2nd qtr.	0		1. vs. Arkansas, 3/7/20, 4th qtr.	28	
at Ole Miss, 1/30/20, 1st qtr.	0		2. vs. Charleston, 11/25/20, 3rd qtr.	22	
4. vs. NC Central, 12/7/25 3rd qtr.	2		3. vs. Howard, 3/18/22, 1st qtr.	21	
vs. Clemson, 11/11/25, 4th qtr.	2		4. vs Coastal Carolina, 12/21/22, 1st qtr.	20	
4 other times	2		vs. Hampton, 11/27/22, 3rd qtr.	20	
			vs. Howard, 3/18/22, 3rd qtr.	20	
			vs. Howard, 3/18/22, 2nd qtr.	20	
			vs. Charleston, 11/25/20, 1st qtr.	20	
			at Ohio State, 11/14/16, 1st qtr.	20	
Most Allowed	Points		Margin	Rebs	Margin
1. vs. Baylor, 12/2/18, 1st qtr.	32		1. vs. Hampton, 11/27/22, 3rd qtr.	20-2	+18
at Maryland, 11/13/17, 4th qtr.	32		vs. Charleston, 11/25/20, 3rd qtr.	22-4	+18
vs. Kentucky, 2/26/17, 4th qtr.	32		3. vs. Arkansas, 1/22/23, 2nd qtr.	19-2	+17
4. vs. Arkansas, 3/8/19, 3rd qtr.	30		4. vs. Arkansas, 1/22/23, 3rd qtr.	18-2	+16
vs. Connecticut, 3/26/18, 1st qtr.	30		vs. Howard, 3/18/22, 2nd qtr.	20-4	+16
vs. Syracuse, 3/25/16, 4th qtr.	30		vs. Arkansas, 3/7/20, 4th qtr.	21-5	+16
Margin of Difference	Score	Margin			
Lead					
1. vs. Alabama State, 11/5/19, 3rd qtr.	36-9	+37			
2. vs. App State, 11/17/19, 1st qtr.	35-3	+32			
3. vs. NC Central, 12/7/25, 3rd qtr.	28-2	+26			
vs. Charleston, 11/25/20, 3rd qtr.	34-8	+26			
vs. USC Upstate, 11/21/19, 3rd qtr.	33-7	+26			
vs. Arkansas, 1/3/16, 2nd qtr.	35-9	+26			
Deficit	Score	Margin			
1. vs. UConn, 2/1/18, 2nd qtr.	8-29	-21			
2. at Tennessee, 2/15/18, 3rd qtr.	9-29	-20			
3. vs. Baylor, 12/2/18, 1st qtr.	13-32	-19			
at Mississippi State, 2/5/18, 4th qtr.	9-28	-19			
5. vs. Indiana, 11/28/19, 4th qtr.	6-24	-18			
vs. Connecticut, 3/26/18, 1st qtr.	12-30	-18			
Field Goals	FGM				
Made					
1. at Florida, 2/27/20, 1st qtr.	15				
vs. Saint Peter's, 11/22/16, 1st qtr.	15				
3. vs. Florida, 2/13/25, 1st qtr.	14				
vs. Coastal Carolina, 12/21/22, 1st qtr.	14				
vs. Alabama, 2/3/22, 1st qtr.	14				
vs. App State, 11/17/19, 1st qtr.	14				
vs. Notre Dame, 11/26/17, 4th qtr.	14				
vs. Arkansas, 1/3/16, 2nd qtr.	14				
Attempts	FGA				
1. vs. Arkansas, 3/7/20, 4th qtr.	28				
2. vs. Duke, 11/26/25, 2nd qtr.	26				
3. vs. Arkansas, 2/20/25, 3rd qtr.	25				
vs. Oklahoma, 1/19/25, 2nd qtr.	25				
vs. Purdue, 11/30/24, 1st qtr.	25				
vs. Howard, 3/18/22, 1st qtr.	25				
vs. Arkansas, 1/9/20, 3rd qtr.	25				



ALL-TIME SELLOUTS

18,478	Georgia, 2/18/24
18,167	UConn, 2/11/24
18,000	Kentucky, 3/2/25
18,000	UConn, 2/16/25
18,000	Auburn, 2/2/25
18,000	LSU, 1/24/25
18,000	Oklahoma, 1/19/25
18,000	Texas, 1/12/25
18,000	East Carolina, 11/17/24
18,000	Tennessee, 3/3/24
18,000	Ole Miss, 2/5/24
18,000	Vanderbilt, 1/28/24
18,000	Georgia, 2/26/23
18,000	LSU, 2/12/23
18,000	Tennessee, 2/20/22
18,000	Texas A&M, 3/1/20
18,000	UConn, 2/10/20
18,000	Mississippi State, 3/3/19
18,000	UConn, 2/1/18
18,000	Kentucky, 2/26/17
18,000	UConn, 2/8/16

YEAR-BY-YEAR RECORD

Year	Record	Pct.	Att. Avg.
2002-03	14-2	.875	3,244
2003-04	5-6	.455	1,828
2004-05	8-9	.471	1,764
2005-06	12-5	.706	1,455
2006-07	15-5	.750	1,845
2007-08	12-6	.667	1,802
2008-09	6-9	.400	2,793
2009-10	7-5	.583	3,442
2010-11	14-5	.737	2,996
2011-12	12-3	.800	3,139
2012-13	12-3	.800	4,082
2013-14	16-0	1.000	6,371
2014-15	16-0	1.000	12,293
2015-16	16-1	.941	14,364
2016-17	15-1	.938	12,277
2017-18	15-2	.882	13,239
2018-19	11-4	.733	11,542
2019-20	15-0	1.000	12,185
2020-21	10-1	.909	3,500*
2021-22	16-0	1.000	12,268
2022-23	17-0	1.000	12,942
2023-24	17-0	1.000	16,067
2024-25	16-1	.941	16,437
2025-26	9-0	1.000	15,880
Total	306-68	.818	7,918*
Staley Era	240-35	.873	10,144*

* 2020-21 attendance not counted in average or streaks due to COVID-19 restrictions

In women's basketball, Colonial Life Arena has become one of the most feared places to play as enormous crowds fill the building with passion for the Gamecocks.

The state of South Carolina has rallied around head coach Dawn Staley's program in unprecedented numbers as the Gamecocks have led the nation in average attendance in each of the last 10 seasons and boast 21 sellouts (18,000) in the last 10 seasons of full capacity arenas.

Colonial Life Arena is more than just the home of South Carolina men's and women's basketball, though. It is also a thriving entertainment venue that the city of Columbia and its surrounding metropolitan area are able to enjoy throughout the year.

Colonial Life Arena is the largest arena in the state of South Carolina with 18,000 seats, and the 10th-largest on-campus basketball facility in the nation. Located on the beautiful University of South Carolina campus, this one-of-a-kind facility features 41 suites, four entertainment suites, and the Frank McGuire Club, a full-service hospitality room that has a capacity of 300. The state-of-the-art facility also features plush seating, a technologically advanced sound system and a one-of-a-kind selection of unique concession foods that will delight fans of all ages.

In Summer 2017, a 12-display center-hung video board and ribbon boards were added to the arena bowl at a cost of \$4.2 million. The center-hung board features four convex-curved main displays that measure approximately 12' x 20' and can show any combination of live video, instant replays, statistics and game information, graphics and animations, and sponsorship messages.

The Arena has hosted numerous sold out shows, including Barnum and Bailey Circus, Paul McCartney, country superstars Kenny Chesney and Taylor Swift, WWE Wrestling, Kanye West and numerous other acts.

The largest building ever constructed at the University of South Carolina at 342,000 square feet, the Arena has an intimate double-deck design that puts every seat close to the action. The cantilever of the upper deck over the lower deck extends further than any other arena of its size with great sight lines.

Two spacious locker rooms for Gamecock men's and women's basketball include team meeting rooms, recruiting rooms, coaches locker rooms and an athletic training room.

COLONIAL LIFE ARENA NOTABLES

- 10-Time National Attendance Leader (2015-present)
- NCAA Tournament Host in 2015, 2016, 2017, 2018, 2022, 2023, 2024
- 148 consecutive regular-season games with at least 10,000 fans (Jan. 2, 2015-present)*
- 21 official sellouts (18,000) since 2015-16 season
- 6 undefeated seasons
- Longest home win streak – 71 games (12/17/20-2/13/25)

* 2020-21 attendance not counted in average or streaks due to COVID-19 regulation restrictions

"It is a beautiful thing to see unfold because a lot of people really didn't think it could get done. I tip my hat to Gamecock Nation for making this a wonderful place and creating a home court advantage that allows us to win close basketball games."

– South Carolina Head Coach Dawn Staley



Head Coach DAWN STALEY

18th Season at South Carolina
26th Season in Career

Since thrusting South Carolina into the national spotlight when she was hired in May 2008, Dawn Staley has made the Gamecocks a mainstay in the battle for SEC and national championships. The Naismith Memorial Basketball Hall of Fame inductee as a player is angling for another induction as a coach with her standing as one of five head coaches with at least three women's basketball National Championships and the only Black basketball head coach with multiple national titles, one of five head coaches to lead an undefeated team to a National Championship, and the first Black head coach of the USA Basketball Senior National Team.

In Staley's 17 seasons at the helm of the Gamecocks, highlights include:

- Three National Championships (2017, 2022, 2024)
- Seven NCAA Final Fours in the last 10 tournaments (2015, 2017, 2021, 2022, 2023, 2024, 2025)
- Ranking in the AP Top 25 every week since Dec. 10, 2012, the second-longest active streak in the nation and sixth-longest all-time (256)
- 38 straight weeks at No. 1 in the AP Poll, just the third program to go wire-to-wire in back-to-back seasons
- 86 total weeks at No. 1 in the AP Poll, the third-most in the history of that poll
- Eight 30-win seasons, including a program-record 38 wins in 2023-24
- Nine SEC regular-season championships (2014, 2015, 2016, 2017, 2020, 2022, 2023, 2024, 2025)
- Nine SEC Tournament titles (2015, 2016, 2017, 2018, 2020, 2021, 2023, 2024, 2025)
- SEC-record 57 consecutive league regular-season victories, which ranks sixth in NCAA history for conference win streaks
- Four top-two recruiting classes (#2 in 2024, #1 in 2021, #1 in 2019, #2 in 2014)
- 11 NCAA Attendance titles (2015, 2016, 2017, 2018, 2019, 2020, 2021*, 2022, 2023, 2024, 2025)
- 18 WNBA Draft selections, including 11 first-round and two overall No. 1 picks

While her coaching career is in full bloom, Staley is still recognized for her body of work as a one of the most decorated participants in United States women's basketball history. The Naismith Memorial Basketball Hall of Fame solidified that legacy with her enshrinement as part of the Class of 2013. The Phoenix Club of Philadelphia established the Dawn Staley Award recognizing the nation's top guard in women's Division I basketball in 2013 as well. Staley was inducted into the Women's Basketball Hall of Fame as part of the Class of 2012, and she was part of the FIBA Hall of Fame Class of 2025.

In her 26th season as a head coach, Staley has led her college teams to 15 25-win seasons, a total of 21 postseason appearances (two WNIT) and 215 weeks in the Associated Press top 10, including 86 in the No. 1 spot – the third most times in the top spot in the history of that poll. Her .776 winning percentage (661-191) ranks ninth in the nation among active head coaches and 10th all-time.

Also a force in USA Basketball, Staley was named the U.S. Women's National Team head coach for 2017-21, leading the U.S. to 2018 FIBA World Cup gold to earn USA National Coach of the Year honors that year, adding gold medals at the 2019 and 2021 FIBA AmeriCups and stretching the U.S. Olympic gold medal streak to seven straight at the 2020 Tokyo Olympic Games, for which she again earned Coach of the Year honors. Prior to that appointment, Staley led three other U.S. teams to gold medals – 2015 FIBA U19 World Championships, 2014 FIBA U18 Americas Championship, 2007 Pan Am Games – and served as an assistant on the Senior National Team 2006-08 and again 2014-16, during which the U.S. claimed gold in the 2014 FIBA World Championship and the 2008 and 2016 Olympics.

STALEY AT SOUTH CAROLINA YEAR-BY-YEAR

Year	School	Record	Conf. Rec.	Conf. Finish	Postseason
2008-09	South Carolina	10-18	2-12	11th	
2009-10	South Carolina	14-15	7-9	T-7th	
2010-11	South Carolina	18-15	8-8	T-5th	WNIT 2nd Round
2011-12	South Carolina	25-10	10-6	T-4th	NCAA Sweet 16
2012-13	South Carolina	25-8	11-5	T-4th	NCAA 2nd Round
2013-14	South Carolina	29-5	14-2	1st	NCAA Sweet 16
2014-15	South Carolina	34-3	15-1	T-1st	SEC Tourn. Champ./NCAA Final Four
2015-16	South Carolina	33-2	16-0	1st	SEC Tourn. Champ./NCAA Sweet 16
2016-17	South Carolina	33-4	14-2	1st	SEC Tourn. Champ./NCAA Champ.
2017-18	South Carolina	29-7	12-4	T-2nd	SEC Tourn. Champ./NCAA Elite Eight
2018-19	South Carolina	23-10	13-3	2nd	NCAA Sweet 16
2019-20	South Carolina	32-1	16-0	1st	SEC Tourn. Champ./NCAA canceled
2020-21	South Carolina	26-5	14-2	2nd	SEC Tourn. Champ./NCAA Final Four
2021-22	South Carolina	35-2	15-1	1st	NCAA Champion
2022-23	South Carolina	36-1	16-0	1st	SEC Tourn. Champ./NCAA Final Four
2023-24	South Carolina	38-0	16-0	1st	SEC Tourn., Champ./NCAA Champ
2024-25	South Carolina	35-4	15-1	T-1st	SEC Tourn. Champ./NCAA Runner-Up
2025-26	South Carolina	14-1	1-0		
At Temple	8 seasons	172-80	99-25	3 A-10 Titles	4 A-10 Tourn. Titles, 6 NCAA appearances
At SC	18th season	489-111	215-56	9 SEC Titles	9 SEC Trn. Titles, 3 NCAA Titles
Career	26th season	661-191	314-81		

STALEY HIGHLIGHTS

Coaching Highlights

College

- 18 NCAA Tournament Appearances (12 at SC)
- 3x NCAA National Champion (2017, 2022, 2024)
- 7 30-Win Seasons
- 10 Regular-Season Conference Titles (SEC 2014, 2015, 2016, 2017, 2020, 2022, 2023, 2024, 2025; A-10 2008)
- 12 Conference Tournament Titles (SEC 2015, 2016, 2017, 2018, 2020, 2021, 2023, 2024; A-10 2002, 2004, 2005, 2006)
- 5-time National Coach of the Year (2014, 2020, 2022, 2023)
- 4-time WBCA Region Coach of the Year (Region 3 2014, 2015, 2016; Region 1 2005)
- 9x Conference Coach of the Year (SEC 2014, 2015, 2016, 2020, 2022, 2023, 2024; A-10 2004, 2005)

USA Basketball

- Senior National Team Head Coach (2017-21) – Tokyo Olympics gold (2020); FIBA AmeriCup gold (2021); co-National Coach of the Year (2021); FIBA AmeriCup gold (2019), FIBA World Cup gold (2018), National Coach of the Year (2018)
- Senior National Team Asst. Coach (2006-08, 2014-16) – Rio Olympics gold medal (2016), FIBA World Championship gold medal (2014), Beijing Olympics gold medal (2008), FIBA Americas Championship gold medal (2007), FIBA World Championship bronze medal (2006)
- U19 National Team Head Coach – FIBA U19 World Championship gold medal (2015), co-National Coach of the Year (2015)
- U18 National Team Head Coach – FIBA U18 Americas Championship gold medal (2014)
- Pan Am Games Head Coach – Gold medal (2007)

Playing Highlights

U.S. Professional – 11 seasons

- Five-time WNBA All-Star (2001, 2002, 2003, 2005, 2006)
- Two-time ABL All-Star (1997, 1998)
- WNBA All-Decade Team

USA Basketball

- Olympic gold medalist (1996, 2000, 2004)
- Flag bearer for U.S. in Olympic Games Opening Ceremony (2004)
- Two-time USA Basketball Female Athlete of the Year (1994, 2004)

College – Virginia (1989-92)

- Kodak All-America (1990, 1991, 1992)
- Honda-Broderick Cup Award for Collegiate Female Athlete of the Year (1991)
- Two-time ACC Player of the Year (1991, 1992)
- NCAA Tournament MOP (1991)

Other Notables

- FIBA Hall of Fame, Class of 2025
- Naismith Mem. Basketball Hall of Fame, Class of 2013
- Order of the Palmetto Recipient (2013)
- Women's Basketball Hall of Fame, Class of 2012
- Two-time Wanamaker Award (1997, 2005)
- Henry P. Iba Citizenship Award (2007)

In her 19th season at the helm of the Gamecocks, Staley has been named National Coach of the Year five times (2014, 2020, 2022, 2023, 2024). Her 2020 unanimous selection made her the first former Naismith Player of the Year to earn the Naismith Coach of the Year award, and she became the first men's or women's coach to claim the award in three straight seasons 2022-24. She is a seven-time SEC Coach of the Year and was the 2012 BCA Female Coach of the Year. She is the only Gamecock basketball coach – men's or women's – to amass 300 victories at South Carolina and became the fastest coach to 200 wins in program history, needing just 277 games at South Carolina to reach the plateau. She is the program's all-time winningest coach with 489 wins, a .815 (489-111) winning percentage and a program-record 14 postseason appearances.

In the vaunted SEC, Staley's 215 league wins are the most among active league coaches and third all-time, trailing just Women's Basketball Hall of Fame Inductees Andy Landers (Georgia, 273) and Pat Summitt (Tennessee, 306). She was the second fastest to 200 league wins (255 games), trailing only Summitt at 229. Her .793 SEC winning percentage (215-56) is second only to Summitt (.874) in league history. Her Gamecocks are the only SEC program with multiple 16-0 seasons in league history, hitting that mark four times (2015-16, 2019-20, 2022-23, 2023-24). Staley's back-to-back SEC undefeated seasons helped the Gamecocks to an SEC-record 57-game win streak in league play, which ranks sixth in NCAA history for conference win streaks.

In addition to coaching two National Players of the Year, two National Defensive Players of the Year and a National Freshman of the Year, Staley has helped 13 Gamecocks collect 29 All-America selections, three to pick up seven SEC Player of the Year honors, four to earn SEC Defensive Player of the Year recognition a total of eight times, three to SEC 6th Player of the Year honors and six to capture SEC Freshman of the Year. She has coached 23 Gamecocks to All-SEC honors a combined 44 times, including 22 first-team selections. Since her first Gamecock was selected in the 2015 WNBA Draft, a total of 18 South Carolina have been chosen, which is the second-most of any program in that timeframe. Of those 18, 11 have been first-round picks, highlighted by two No. 1 overall picks since 2018. Three Gamecocks have been named WNBA Rookie of the Year and have amassed 13 All-Star selections. Aja Wilson went on to become a three-time WNBA MVP and two-time WNBA Defensive Player of the Year.



SOUTH CAROLINA DAWN STALEY ERA SINGLE-GAME RECORDS

Scoring

Most	Points
1. vs. Queens, 11/23/25	121
2. vs. Charleston, 11/25/20	119
3. 2x, last, vs. Bowling Green, 11/7/25	114

Fewest	Points
1. at Stanford, 11/26/10	32*
2. vs. Georgia, 3/4/11	34
3. vs. Mississippi State, 3/5/09	39

Fewest Allowed	Points
1. vs. Mississippi Valley State, 11/24/23	19*
2. vs. Howard, 3/18/22	21
vs. South Carolina State, 12/14/11	21

Most Allowed	Points
1. at Connecticut, 2/11/19	97
2. vs. Arkansas, 3/8/19	95
3. 3x, most recent, vs. Baylor, 12/2/18	94

Margin of Victory	Score	Margin
1. vs. Miss. Valley State, 11/24/23	101-19	+82
2. vs. Charleston, 11/25/20	119-38	+81
3. vs. Queens, 11/23/25	121-49	+72

Margin of Defeat	Score	Margin
1. at Stanford, 11/26/10	32-70	-38
2. vs. Georgia, 3/4/11	34-66	-32
3. vs. Stanford, 12/19/08	47-78	-31

Field Goals

Made	FGM
1. at FGCU, 12/20/25	45
2. at USF, 12/18/25	44
vs. Clemson, 11/16/23	44

Attempts	FGA
1. vs. Clemson, 11/16/23	83
vs. Maryland, 11/12/23	83
3. 2x, most recent, vs. Arkansas, 2/20/25	82

Highest Percentage (Min. 24 FGM)	FGM-A	Pct
1. vs. Morgan State, 12/6/23	41-60	.683
2. at Texas A&M, 1/21/24	39-58	.672
3. vs. Tennessee Tech, 3/21/25	43-64	.672

Lowest Percentage	FGM-A	Pct
1. at Stanford, 11/26/10	12-55	.218
2. vs. Georgia, 3/4/11	12-52	.231
3. at Florida, 1/20/13	15-64	.234

Lowest %age Allowed	FGM-A	Pct
1. vs. Miss. Valley State, 11/24/23	8-67	.119*
2. vs. South Carolina State, 12/14/11	6-48	.125
3. vs. Howard, 3/18/22	8-54	.148

Highest %age Allowed (Min. 24 FGM)	FGM-A	Pct
1. vs. UConn, 3/26/18	37-63	.587
2. vs. UConn, 2/11/19	37-65	.569
3. 2x, most recent vs. UConn, 12/28/08	35-62	.565

3-Point Field Goals

Made	3FGM
1. vs. Minnesota, 12/11/16	16
2. vs. Temple, 12/21/18	15
3. 2x, most recent, vs. App. State, 12/5/18	14

Attempts	3FGA
1. vs. Howard, 3/18/22	38
2. vs. Minnesota, 12/11/16	33
3. vs. Syracuse, 3/25/16	32

Percentage (Min. 10 3FGM)	3FGM-A	Pct
1. vs. ETSU, 11/22/18	11-16	.688
2. vs. Tennessee Tech, 3/21/24	12-19	.632
3. vs. Quinnipiac, 3/25/17	10-16	.625

Free Throws

Made	FTM
1. vs. Savannah State, 12/14/14	34
vs. Oregon State, 3/25/14	34
3. 3x, most recent, vs. Missouri, 1/10/16	32

Attempts	FTA
1. at Mississippi State, 1/6/13	50
2. vs. Savannah State, 12/28/13	48
3. 2x, most recent, vs. Charleston, 11/25/20	47

Percentage (Min. 26 FTM)	FTM-A	Pct
1. vs. Arkansas, 1/22/23	27-33	.818
2. vs. ETSU, 11/22/18	28-35	.800
vs. Hampton, 11/20/16	28-35	.800

Rebounding

Total	Rebs
1. vs. Arkansas, 1/22/23	74
2. vs. Clemson, 11/16/23	73
vs. Charleston, 11/25/20	73

Margin	Rebs	Margin
1. vs. Arkansas, 1/22/23	74-17	+57
2. vs. Hampton, 11/27/22	62-15	+47
3. vs. Clemson, 11/16/23	73-27	+46

Offensive	Off. Rebs
1. vs. Arkansas, 1/22/23	32
2. vs. Tennessee, 2/20/22	31
3. 2x, most recent, vs. Purdue, 11/30/24	30

Turnovers

Fewest	TOs
1. vs. Purdue, 11/30/24	4
at Tennessee, 2/2/12	4
2. vs. Penn State, 12/14/25	5
10 other times	5

Most	TOs
1. at Wake Forest, 12/3/08	32
2. 3x, most recent, at Ole Miss, 2/25/16	29

Assists

1. at Kentucky, 2/25/24	30
vs. Clemson, 11/16/23	30
vs. Maryland, 11/12/23	30

Steals

1. at Alabama State, 11/11/18	22
2. 3x, most recent, vs. Alabama St., 11/10/17	21

Blocked Shots

1. vs. Presbyterian, 12/16/23	17*
vs. Appalachian State, 11/17/19	17*
3. 5x, most recent, vs. South Dak. St., 11/20/23	16

* indicates also a school record

30

MARYAM DAUDA

6-4 • Sr. • Forward • Bentonville, Ark.

Major: Retail Innovation (Master's)



Full Bio



IG: @maryamdauda44 • X: @maryamdauda30 • TIKTOK: maryamdauda9

Career Notables

- Has played in at least 32 games every year of her college career, including averaging 15.5 minutes in 45 SEC contests while at Arkansas and South Carolina
- Helped South Carolina to SEC regular-season and tournament titles as well as to the NCAA national championship game in her first season with the Gamecocks
- Was most productive her sophomore season at Arkansas, ranking 21st in the nation in blocks per game and leading the SEC in the category in conference play
- Graduated in August 2025 with a bachelor's degree in services management with a minor in economics

Season Highlights

- Has played in 14 games, averaging 13.2 minutes
- Has six games of five or more rebounds
- Hit a Gamecock career-high four field goals against Queens (Nov. 23)
- Dominated the second quarter against Bowling Green (Nov. 7), posting five points and five rebounds (four offensive) in her 3:26 on the court ... finished game tying Gamecock career highs of eight rebounds and 21 minutes

Awards

At South Carolina

SEC Academic Honor Roll (2025)

At Arkansas

2x SEC Academic Honor Roll (2022, 2023)

High School

McDonald's All-American (2021)

Miscellaneous

	Season	Career	Record
Double-Doubles	0	2 [^]	1-1
20+ Points	0	1 [^]	0-1
10+ Points	1	23 [^]	13-10
10+ Rebounds	0	5 [^]	4-1
5+ Blocks	0	1 [^]	1-0
Tm-High Points	0	5 [^]	1-4
Tm-High Rebs.	0	5 [^]	2-3

Career Highs

Pts	22 at Tulsa, 3/21/24*
FG	9 at Tulsa, 3/21/24*
FGA	17 vs. South Carolina, 2/29/24*
3FG	4 at LSU, 1/21/24*
3FGA	12 vs. South Carolina, 2/29/24*
FT	6, 2x, last vs. Wofford, 12/29/24*
FTA	7 vs. Wofford, 12/29/24
Reb	13 vs. Mississippi State, 1/11/24*
Off Reb	7 at Alabama, 1/14/24*
Blk	10 at Alabama, 1/14/24*
Stl	4 vs. Georgia, 1/7/24*
Asst	5 at Alabama, 1/14/24*
Min	40 at Alabama, 1/14/24*

SEC Career Highs

Pts	19 vs. South Carolina, 2/29/24*
3FG	4 at LSU, 1/21/24*
3FGA	12 vs. South Carolina, 2/29/24*
FG	8 vs. Missouri, 2/18/24*
FGA	17 vs. South Carolina, 2/29/24*
FT	5 vs. Mississippi State, 1/11/24*
FTA	6 vs. Auburn, 2/4/24*
Reb	13 vs. Mississippi State, 1/11/24*
Off Reb	7 at Alabama, 1/14/24*
Blk	10 at Alabama, 1/14/24*
Stl	4 vs. Georgia, 1/7/24*
Asst	5 at Alabama, 1/14/24*
Min	40 at Alabama, 1/14/24*

2025-26 GAME-BY-GAME

Opponent	Date	GS	MIN	FG-FGA	PCT	3FG-3FGA	PCT	FT-FTA	PCT	OFF DEF TOT	AVG	PF	A	TO	BLK	STL	PTS	AVG
Grand Canyon	11/03/2025		09:58	0-0	.000	0-0	.000	0-0	.000	0 2 2	2.0	1	0	0	0	0	0	0.0
Bowling Green	11/07/2025		20:53	2-3	.667	0-0	.000	5-6	.833	4 4 8	5.0	1	0	2	1	1	9	4.5
Clemson	11/11/2025		15:59	1-4	.250	0-1	.000	0-0	.000	3 4 7	5.7	1	0	1	1	1	2	3.7
vs Southern California	11/15/2025		06:53	1-2	.500	0-0	.000	0-0	.000	2 1 3	5.0	1	0	1	1	1	2	3.3
Winthrop	11/19/2025		11:43	0-2	.000	0-1	.000	0-2	.000	0 1 1	4.2	2	1	1	1	0	0	2.6
Queens (NC)	11/23/2025		16:45	4-7	.571	0-2	.000	1-2	.500	0 5 5	4.3	2	0	2	1	0	9	3.7
vs Duke	11/26/2025		10:35	0-1	.000	0-0	.000	0-0	.000	2 4 6	4.6	3	0	0	0	0	0	3.1
vs Texas	11/27/2025		02:09	0-0	.000	0-0	.000	0-0	.000	0 0 0	4.0	0	0	1	0	0	0	2.8
N.C. Central	12/07/2025		18:15	2-6	.333	0-2	.000	2-2	1.000	3 4 7	4.3	0	2	0	3	0	6	3.1
Penn St.	12/14/2025		18:12	1-2	.500	0-0	.000	1-4	.250	3 0 3	4.2	1	0	1	0	1	3	3.1
at South Fla.	12/18/2025		19:21	0-2	.000	0-2	.000	0-0	.000	0 7 7	4.5	1	1	2	1	0	0	2.8
at FGCU	12/20/2025		18:29	5-7	.714	2-4	.500	0-0	.000	1 2 3	4.3	1	1	2	0	0	12	3.6
Providence	12/28/2025		07:59	1-3	.333	0-1	.000	0-0	.000	0 1 1	4.1	0	0	0	0	1	2	3.5
Alabama	01/01/2026		08:13	0-0	.000	0-0	.000	0-0	.000	0 2 2	3.9	0	0	1	0	0	0	3.2

CAREER YEAR-BY-YEAR

SEASON	TEAM	GP-GS	MIN/AVG	FG-FGA	FG%	3FG-3FGA	3FG%	FT-FTA	FT%	OFF DEF TOT	AVG	PF-FO	A	TO	BLK	STL	PTS	AVG
2022-23	AR	35-0	386/11.0	47-112	.420	6-24	.250	23-31	.742	45 49 94	2.7	64-0	23	42	22	11	123	3.5
2023-24	AR	33-33	947/28.7	121-266	.455	29-91	.319	62-82	.756	79 130 209	6.3	96-1	41	67	74	24	333	10.1
2024-25	SC	34-0	217/6.4	18-56	.321	6-24	.250	27-36	.750	26 39 65	1.9	29-0	4	14	5	8	69	2.0
2025-26	SC	14-0	185/13.2	17-39	.436	2-13	.154	9-16	.563	18 37 55	3.9	14-0	5	14	9	5	45	3.2
TOTAL FOR SC		48-0	403/8.4	35-95	.368	8-37	.216	36-52	.692	44 76 120	2.5	43-0	9	28	14	13	114	2.4
TOTAL		116-33	1735/15.0	203-473	.429	43-152	.283	121-165	.733	168 255 423	3.6	203-1	73	137	110	48	570	4.9

8

JOYCE EDWARDS

6-3 • So. • Forward • Camden, S.C.

Major: Environmental Science



Full Bio

IG: @joyceedwards_8 • X: @JoyceEdwards24 • TIKTOK: @joyceeeee008



In the Gamecock Record Book

Season

1st – Games played in a season (39 in 2024-25)

Game

1st – Off. rebs. in SEC game (10 at Vanderbilt, 2/23/25)

Career Notables

- Third Gamecock freshman all-time to earn First-Team All-SEC honors
- Ranked No. 3 in the 2024 Class, according to espnW and earned Gatorade National Player of the Year honors
- Was named co-MVP of the 2024 McDonald's All-American game with a game-high 19 points
- Poured in 31.3 points, 13.3 rebounds, 4.5 steals and 3.3 blocks per game as a senior
- Earned USA Today Girls Athlete of the Year in her last two seasons after leading Camden to back-to-back state titles

Season Highlights

- On the preseason watch list for every national player of the year award and the Katrina McClain Power Forward of the Year Award
- Ranks among the nation's top offensive players, ranking 10th in the nation in scoring and 12th in field goal percentage
- Is among the SEC's top defensive players as well, coming in seventh in block (1.5) and 13th in steal (2.0) averages
- Earned SEC Player of the Week twice (Nov. 11-17, Dec. 16-22) and USBWA National Player of the Week once (Dec. 16-22)
- Recorded her fifth game of 25 points or more this season against #rv/24 Alabama (Jan. 1), dropping 11 of her 25 points in the third quarter in addition to two steals, an assist and a block
- Posted new career-high points in back-to-back games with 29 against Penn State (Dec. 14) and 34 at USF (Dec. 18)
- Shot 14-of-15 at USF, matching the second-highest single-game field goal percentage (.933) in program history
- Was a menace on both sides of the ball against Penn State (Dec. 14) adding career-high marks for blocks (4) and steals (6) to her 29 points
- Led the third-quarter rally against #4/4 Texas (Nov. 27), scoring seven straight points to turn a four-point deficit into a two-point lead
- Continued a stretch of three-straight 20-point outings with 22 against Duke (Nov. 26), including 10 in the third quarter, and matched her career high with six assists as well
- Turned in her first double-double of the season with 17 points and 10 rebounds against #8/10 Southern Cal (Nov. 15), adding four points to the 10-2 run that opened the second half and turned a two-point deficit into a 10-point lead
- Shot 91.7 percent from the field (11-of-12) against Bowling Green (Nov. 7), the fourth-best shooting percentage in Gamecock history and the best since Aliyah Boston's perfect 13-of-13 outing in Nov. 2021

Awards

South Carolina

All-America honorable mention (2025 – AP, USBWA)
All-SEC First Team (2025)
SEC All-Freshman (2025)
NCAA Final Four All-Tournament (2025)
SEC Academic Honor Roll (2025)

High School

Gatorade National Player of the Year (2024)
Morgan Wootten National Player of the Year (2024)
McDonald's All-America (2024)
USA Today Athlete of the Year (2023, 2024)
USA Today Girls Basketball Player of the Year (2024)
4x SCBCA 3A Player of the Year (2021, 2022, 2023, 2024)

International (United States)

2025 FIBA AmeriCup, gold medal
2025 FIBA 3x3 Nations League Americas Conf. 2 (Champion)
2025 USA Basketball 3x3 Nat'l Champs., semifinalist
2024 FIBA U18 AmeriCup, gold medal, MVP
2023 FIBA U19 World Cup, gold medal, All-Star Five

Miscellaneous

	Season	Career	Record
Double-Doubles	3	7	7-0
30+ Points	1	1	1-0
20+ Points	9	14	14-0
10+ Points	15	42	39-3
10+ Rebounds	3	7	7-0
5+ Assts	3	4	4-0
5+ Steals	1	1	1-0
Tm-High Points	9	25	22-3
Tm-High Rebs.	1	7	6-1
Tm-High Assists	2	3	3-0

Career Highs

Pts	34 at USF, 12/18/25
FG	14 at USF, 12/18/25
FGA	20 vs. Penn State, 12/14/25
FT	8, 2x, last vs. Florida, 2/13/25
FTA	10 vs. NC Central, 12/7/25
Reb	12 at Vanderbilt, 2/23/25
Off Reb	10 at Vanderbilt, 2/23/25
Blk	4 vs. Penn State, 12/14/25
Stl	6 vs. Penn State, 12/14/25
Asst	6, 3x, last vs. NC Central, 12/7/25
Min	35 at Louisville, 12/4/25

SEC Career Highs

Pts	28 vs. Florida, 2/13/25
FG	11 vs. Alabama, 1/1/26
FGA	18 vs. Alabama, 1/1/26
FT	8 vs. Florida, 2/13/25
FTA	8, 2x, last vs. Florida, 2/13/25
Reb	12 at Vanderbilt, 2/23/25
Off Reb	10 at Vanderbilt, 2/23/25
Blk	2, 2x, last at Vanderbilt, 2/23/25
Stl	3 at Vanderbilt, 2/23/25
Asst	3, 3x, last at Vanderbilt, 2/23/25
Min	32 vs. Alabama, 1/1/26

2025-26 GAME-BY-GAME

Opponent	Date	GS	MIN	FG-FGA	PCT	3FG-3FGA	PCT	FT-FTA	PCT	OFF DEF TOT	AVG	PF	A	TO	BLK	STL	PTS	AVG
Grand Canyon	11/03/2025	*	27:10	5-11	.455	0-2	.000	3-4	.750	2 3 5	5.0	3	1	2	1	0	13	13.0
Bowling Green	11/07/2025	*	25:10	11-12	.917	0-0	.000	2-3	.667	3 1 4	4.5	0	3	0	3	0	24	18.5
Clemson	11/11/2025	*	30:16	8-17	.471	0-0	.000	2-3	.667	3 5 8	5.7	1	2	1	3	1	18	18.3
vs Southern California	11/15/2025	*	35:09	7-16	.438	0-0	.000	3-8	.375	4 6 10	6.8	3	4	6	2	2	17	18.0
Winthrop	11/19/2025	*	27:33	9-13	.692	0-0	.000	4-6	.667	3 2 5	6.4	1	1	2	0	1	22	18.8
Queens (NC)	11/23/2025	*	25:10	9-11	.818	0-0	.000	7-9	.778	2 2 4	6.0	3	3	1	2	2	25	19.8
vs Duke	11/26/2025	*	31:51	9-18	.500	0-1	.000	4-5	.800	1 5 6	6.0	1	6	1	0	3	22	20.1
vs Texas	11/27/2025	*	30:36	7-16	.438	0-0	.000	2-4	.500	1 3 4	5.8	3	3	0	1	2	16	19.6
at Louisville	12/04/2025	*	35:17	5-12	.417	1-1	1.000	1-2	.500	1 4 5	5.7	1	0	3	0	3	12	18.8
N.C. Central	12/07/2025	*	33:38	9-11	.818	0-0	.000	7-10	.700	4 6 10	6.1	3	6	7	3	4	25	19.4
Penn St.	12/14/2025	*	32:59	13-20	.650	1-1	1.000	2-6	.333	2 2 4	5.9	1	5	0	4	6	29	20.3
at South Fla.	12/18/2025	*	27:40	14-15	.933	0-0	.000	6-8	.750	1 4 5	5.8	2	1	4	2	1	34	21.4
at FGCU	12/20/2025	*	26:48	14-19	.737	0-0	.000	1-2	.500	7 3 10	6.2	3	2	3	0	2	29	22.0
Providence	12/28/2025	*	32:43	5-11	.455	0-0	.000	4-6	.667	3 3 6	6.1	2	2	5	0	1	14	21.4
Alabama	01/01/2026	*	31:55	11-18	.611	0-1	.000	3-3	1.000	0 4 4	6.0	2	1	1	1	2	25	21.7

CAREER YEAR-BY-YEAR

SEASON	TEAM	GP-GS	MIN	AVG	FG-FGA	FG%	3FG-3FGA	3FG%	FT-FTA	FT%	OFF	DEF	TOT	AVG	PF-FO	A	TO	BLK	STL	PTS	AVG
2024-25	SC	39-1	831	21.3	193-365	.529	0-3	.000	108-139	.777	85	110	195	5.0	63-0	48	69	21	42	494	12.7
2025-26	SC	15-15	454	30.3	136-220	.618	2-6	.333	51-79	.646	37	53	90	6.0	29-0	40	36	22	30	325	21.7
TOTAL		54-16	1285	23.8	329-585	.562	2-9	.222	159-218	.729	122	163	285	5.3	92-0	88	105	43	72	819	15.2

25

RAVEN JOHNSON

5-9 • Sr. • Guard • Atlanta, Ga.

Major: Coaching Education (Master's)



Full Bio

IG: @Hollywood_Raven • X: @HollywoodRaven • TIKTOK: @Hollywood_Raven25

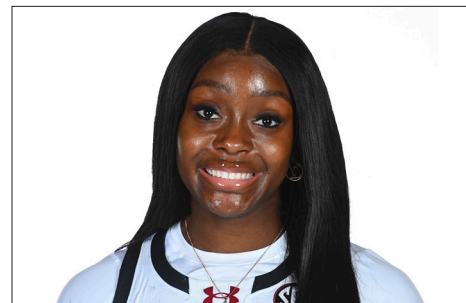

Awards

At South Carolina

All-SEC (2024 2nd team)
SEC All-Defensive Team (2025)
NCAA Albany 1 Regional All-Tournament Team (2024)
SEC All-Freshman Team (2023)
4x SEC Academic Honor Roll (2022, 2023, 2024, 2025)

High School

Naismith and WBCA Player of the Year
All-America (Naismith, WBCA, McDonald's)
GACA All-Classification Player of the Year (2020)
2x Atlanta Tipoff Club Miss GA Basketball (2020, 2021)
2x GACA Plyr of the Year (6A South, 2021; 7A South, 2020)
USA Today Georgia Player of the Year (2021)

USA Basketball

2023 FIBA AmeriCup, silver medal
2021 U19 World Cup Team trials
2019 U16 National Team finalist

Miscellaneous

	Season	Career	Record
Double-Doubles	2	3	3-0
10+ Points	10	32	31-1
10+ Rebounds	1	4	4-0
10+ Assists	2	3	3-0
5+ Assists	10	47	46-1
5+ Steals	1	7	7-0
Tm-High Assists	10	63	61-2
Tm-High Rebounds	2	12	11-1

Career Highs

Pts	18 vs. South Dakota State, 11/20/23
FG	9 vs. South Dakota State, 11/20/23
FGA	13 vs. South Dakota State, 11/20/23
3FG	3, 6x, last vs. Grand Canyon, 11/3/25
3FGA	6, 4x, last vs. Providence, 12/28/25
FT	5 at UConn, 2/5/23
FTA	7 at UConn, 2/5/23
Reb	15 at Tennessee, 2/15/24
Off Reb	4, 2x, last vs. Southern Cal, 11/15/25
Blk	2, 9x, last vs. Queens (NC), 11/23/25
Stl	6, 2x, last vs. NC Central, 12/7/25
Asst	17 vs. Clemson, 11/16/23
Min	38, 2x, last at Louisville, 12/4/25

SEC Career Highs

Pts	17 vs. Alabama, 1/1/26
FG	7 vs. Alabama, 1/1/26
FGA	12 at LSU, 1/25/24
3FG	2, 2x, last vs. Vanderbilt, 1/28/24
3FGA	5 vs. Georgia, 2/18/24
FT	4 at Florida, 1/4/24
FTA	6 vs. Ole Miss, 2/4/24
Reb	15 at Tennessee, 2/15/24
Off Reb	3, 5x, last vs. Florida, 2/13/25
Blk	2 vs. Texas, 1/12/25
Stl	6 vs. Auburn, 2/2/25
Asst	8 vs. Oklahoma, 1/19/25
Min	37 vs. Georgia, 2/18/24

In the Gamecock Record Book

Career

6th – Assists in a career (499)
5th – Assists in career SEC games (171)

Season

1st – Games started in a season (39 in 2024-25)
1st – Games played in a season (39 in 2024-25)
2nd – A:TO in a season (3.09 (179:58) in 2023-24)
5th – A:TO in a season (2.77 (108:39) in 2024-25)
1st – A:TO in an SEC season (3.33 (50:15) in 2024-25)

Career Notables

- Part of teams that helped Gamecocks become just third program in history of AP Poll to hold No. 1 spot every week in back-to-back seasons ... in 2023-24, team became just fifth program in NCAA history to go undefeated and win a National Championship with a program-record 38 wins and ran SEC win streak to league-record 57 games, which is sixth-best conference win streak in NCAA history
- Among the first group of Gamecocks to win two National Championships (2022, 2024) and helped team reach the Final Four in every season of her career
- Has led Gamecocks to four SEC regular-season titles and three SEC Tournament crowns
- Graduated in May 2025 with bachelor's degree in services management

Season Highlights

- On the preseason watch lists for three of the national player of the year awards and the Nancy Lieberman Point Guard of the Year award
- Among the nation's top point guards, ranking 16th in the nation in assist per game (5.9) and fourth in assist-to-turnover ratio (4.05)
- Posting career-best shooting percentages across the board
- Has two double-doubles this season – one with points and rebounds (vs. #8/10 Southern Cal) and one with points and assists (Bowling Green) – and flirted with a triple double in the season opener against Grand Canyon (Nov. 3)
- Recorded an SEC career-high 17 points against #rv/24 Alabama (Jan. 1), dropping 11 points in the first quarter and finishing with a team high five assists to lead the team for the 10th time this season
- Launched and fueled the game-winning surge in the final four minutes at #22/21 Louisville (Dec. 4) with a pair of free throws that got the Gamecocks within three before leading Madina Okot to two of her three layups and grabbing a defensive rebound and turning it into a layup that put the Gamecocks up three with 33 seconds left ... finished the game with 11 points and eight assists
- Powered the rally from a slow offensive start against Duke (Nov. 26), scoring the first five and last two points of an 11-3 run that tied the game early in the second quarter
- Got the offense going early against #8/10 Southern Cal (Nov. 15) with a driving layup off the opening tip and a pair of 3s in the first quarter, finishing with 14 points including 2-of-3 shooting from 3-point range

2025-26 GAME-BY-GAME

Opponent	Date	GS	MIN	FG-FGA	PCT	3FG-3FGA	PCT	FT-FTA	PCT	OFF	DEF	TOT	AVG	PF	A	TO	BLK	STL	PTS	AVG
Grand Canyon	11/03/2025	*	25:48	4-6	.667	3-5	.600	0-0	.000	0	8	8	8.0	2	7	1	0	3	11	11.0
Bowling Green	11/07/2025	*	23:00	4-7	.571	1-2	.500	2-2	1.000	0	5	5	6.5	2	11	2	0	3	11	11.0
Clemson	11/11/2025	*	30:02	1-5	.200	0-0	.000	0-0	.000	0	1	1	4.7	1	2	2	1	0	2	8.0
vs Southern California	11/15/2025	*	37:41	6-12	.500	2-3	.667	0-0	.000	4	7	11	6.3	2	4	2	2	0	14	9.5
Winthrop	11/19/2025	*	21:20	1-4	.250	0-3	.000	1-2	.500	0	4	4	5.8	2	10	1	1	0	3	8.2
Queens (NC)	11/23/2025	*	22:09	5-6	.833	2-2	1.000	0-0	.000	0	2	2	5.2	2	7	2	2	3	12	8.8
vs Duke	11/26/2025	*	25:45	3-8	.375	0-2	.000	4-5	.800	3	2	5	5.1	3	6	1	0	0	10	9.0
vs Texas	11/27/2025	*	35:13	3-6	.500	0-0	.000	1-2	.500	0	0	0	4.5	0	6	3	1	2	7	8.8
at Louisville	12/04/2025	*	38:18	4-7	.571	1-2	.500	2-2	1.000	1	3	4	4.4	2	8	1	1	0	11	9.0
N.C. Central	12/07/2025	*	29:24	2-9	.222	1-5	.200	2-2	1.000	1	2	3	4.3	0	5	3	1	6	7	8.8
Penn St.	12/14/2025	*	31:21	6-8	.750	1-3	.333	2-2	1.000	1	6	7	4.5	2	4	0	0	3	15	9.4
at South Fla.	12/18/2025	*	24:09	5-7	.714	1-2	.500	0-0	.000	2	2	4	4.5	2	6	1	1	3	11	9.5
at FGCU	12/20/2025	*	20:04	1-5	.200	0-1	.000	0-0	.000	3	0	3	4.4	3	2	2	0	3	2	8.9
Providence	12/28/2025	*	29:38	4-8	.500	2-6	.333	0-0	.000	1	1	2	4.2	0	6	1	0	0	10	9.0
Alabama	01/01/2026	*	31:50	7-10	.700	1-2	.500	2-2	1.000	1	3	4	4.2	2	5	0	0	0	17	9.5

CAREER YEAR-BY-YEAR

SEASON	TEAM	GP-GS	MIN/AVG	FG-FGA	FG%	3FG-3FGA	3FG%	FT-FTA	FT%	OFF	DEF	TOT	AVG	PF-FO	A	TO	BLK	STL	PTS	AVG
2021-22	SC	2-0	8/4.2	0-1	.000	0-0	.000	0-0	.000	0	1	1	0.5	0-0	0	1	0	0	0	0.0
2022-23	SC	36-3	674/18.7	60-163	.368	14-58	.241	17-26	.654	20	74	94	2.6	38-0	123	52	13	40	151	4.2
2023-24	SC	37-35	1034/27.9	120-271	.443	28-80	.350	30-49	.612	37	156	193	5.2	44-0	179	58	7	78	298	8.1
2024-25	SC	39-39	944/24.2	76-217	.350	23-78	.295	15-22	.682	49	125	174	4.5	35-0	108	39	24	54	190	4.9
2025-26	SC	15-15	426/28.4	56-108	.519	15-38	.395	16-19	.842	17	46	63	4.2	25-0	89	22	10	26	143	9.5
TOTAL		129-92	3087/23.9	312-760	.411	80-254	.315	78-116	.672	123	402	525	4.1	142-0	499	172	54	198	782	6.1

5

TESSA JOHNSON

6-0 • Jr. • Guard • Albertville, Minn.

Graduated: December 2025 (Psychology)



Full Bio

IG: @TessaJohnson4 • X: @TessaJohnsonnnn • TIKTOK: @tessajohnsonnnn

Career Notables

- Critical part of Gamecocks becoming just the fifth program in NCAA history to go undefeated and win a National Championship (2023-24) with a program-record 38 wins and ran SEC win streak to league-record 57 games, which is sixth-best conference win streak in NCAA history
- Helped team to national championship game every year of her career
- Has won SEC regular-season and tournament titles in each of her first two seasons

Season Highlights

- Leads the SEC and ranks 11th in the nation with a .478 3-point field goal percentage ... also ranks 12th in the SEC in overall field goal percentage
- Has career-high shooting percentages across the board
- Posted three games of five assists – vs. #8/10 Southern Cal, Queens and #rv/24 Alabama
- Scored seven of the team's first nine points at #22/21 Louisville (Dec. 4) en route to a season-high 20 points that included a career-high tying four 3s and tied her career high with seven rebounds as well
- Hit a pair of 3s in the third quarter against #8/10 Southern Cal (Nov. 15) to stretch the lead to 11 points and was crucial to the defensive effort limiting Trojans' top scorer
- Tied her career high with seven rebounds against Bowling Green (Nov. 7)



Awards

At South Carolina

NCAA Final Four All-Tournament Team (2024)
2x SEC Academic Honor Roll (2024, 2025)

High School

McDonald's All-America (2023)
All-USA TODAY Team (2023)
WBCA Honorable Mention All-America (2023)
Minnesota Gatorade Player of the Year (2023)
MGBCA Miss Basketball (2023)

USA Basketball

2025 USA Basketball 3x3 Nat'l Champs., semifinalist

Miscellaneous

	Season	Career	Record
20+ Points	1	2	2-0
10+ Points	11	36	35-1
5+ Assists	3	8	8-0
Tm-High Points	1	6	6-0
Tm-High Assists	3	8	8-0

Career Highs

Pts	22 at Mississippi State, 1/5/25
FG	8, 2x, last vs. Grand Canyon, 11/3/25
FGA	15 vs. Penn State, 12/14/25
3FG	5 vs. Providence, 12/28/25
3FGA	8, 2x, last vs. Providence, 12/28/25
FT	7 vs. Indiana, 3/23/25
FTA	8 vs. Indiana, 3/23/25
Reb	7, 3x, last at Louisville, 12/4/25
Off Reb	2, 5x, last at Louisville, 12/4/25
Blk	2, 2x, last vs. LSU, 1/24/25
Stl	3, 2x, last vs. Alabama, 2/22/24
Asst	6, 2x, last vs. Tenn. Tech, 3/21/25
Min	38 at Louisville, 12/4/25

SEC Career Highs

Pts	22 at Mississippi State, 1/5/25
FG	8 at Mississippi State, 1/5/25
FGA	11, 2x, last vs. Alabama, 1/1/26
3FG	4, 2x, last at Mississippi State, 1/5/25
3FGA	6, 2x, last vs. Alabama, 1/1/26
FT	4, 2x, last at Missouri, 1/2/25
FTA	4, 3x, last vs. Texas A&M, 1/9/25
Reb	5, 5x, last vs. Alabama, 1/1/26
Off Reb	2, 2x, last at Texas, 2/9/25
Blk	2 vs. LSU, 1/24/25
Stl	3 vs. Alabama, 2/22/24
Asst	6 vs. Arkansas, 2/20/25
Min	31 vs. Alabama, 1/1/26

2025-26 GAME-BY-GAME

Opponent	Date	GS	MIN	FG-FGA	PCT	3FG-3FGA	PCT	FT-FTA	PCT	OFF	DEF	TOT	AVG	PF	A	TO	BLK	STL	PTS	AVG
Grand Canyon	11/03/2025	*	32:31	8-13	.615	3-6	.500	0-0	.000	1	4	5	5.0	1	3	1	1	1	19	19.0
Bowling Green	11/07/2025	*	26:59	6-11	.545	2-5	.400	0-0	.000	2	5	7	6.0	2	3	5	0	0	14	16.5
Clemson	11/11/2025	*	35:15	5-8	.625	2-4	.500	1-1	1.000	0	2	2	4.7	0	3	1	1	0	13	15.3
vs Southern California	11/15/2025	*	36:34	4-11	.364	2-4	.500	4-4	1.000	1	3	4	4.5	2	5	3	0	1	14	15.0
Winthrop	11/19/2025	*	29:21	3-8	.375	3-7	.429	0-0	.000	0	1	1	3.8	1	1	0	1	0	9	13.8
Queens (NC)	11/23/2025	*	21:21	5-8	.625	3-5	.600	0-0	.000	0	1	1	3.3	0	5	1	0	0	13	13.7
vs Duke	11/26/2025	*	31:02	2-6	.333	1-2	.500	0-0	.000	0	1	1	3.0	1	0	0	1	1	5	12.4
vs Texas	11/27/2025	*	36:43	5-10	.500	1-3	.333	0-0	.000	0	0	0	2.6	3	3	2	0	0	11	12.3
at Louisville	12/04/2025	*	38:10	7-13	.538	4-7	.571	2-2	1.000	2	5	7	3.1	1	3	1	0	0	20	13.1
Penn St.	12/14/2025	*	25:41	6-15	.400	1-5	.200	2-4	.500	1	5	6	3.4	0	1	1	0	1	15	13.3
at South Fla.	12/18/2025	*	25:45	7-9	.778	2-4	.500	0-0	.000	0	4	4	3.5	2	2	0	0	0	16	13.5
at FGCU	12/20/2025	*	22:11	3-4	.750	2-3	.667	1-2	.500	0	4	4	3.5	1	4	1	0	0	9	13.2
Providence	12/28/2025	*	23:46	6-10	.600	5-8	.625	1-2	.500	0	4	4	3.5	3	4	0	0	1	18	13.5
Alabama	01/01/2026	*	31:23	4-11	.364	2-6	.333	0-0	.000	0	5	5	3.6	1	5	2	0	2	10	13.3

CAREER YEAR-BY-YEAR

SEASON	TEAM	GP-GS	MIN/AVG	FG-FGA	FG%	3FG-3FGA	3FG%	FT-FTA	FT%	OFF	DEF	TOT	AVG	PF-FO	A	TO	BLK	STL	PTS	AVG
2023-24	SC	35-2	625/17.9	76-170	.447	35-81	.432	44-51	.863	11	50	61	1.7	24-0	40	32	3	24	231	6.6
2024-25	SC	37-0	783/21.2	108-228	.474	46-107	.430	47-57	.825	16	64	80	2.2	45-0	54	46	13	25	309	8.4
2025-26	SC	14-14	417/29.8	71-137	.518	33-69	.478	11-15	.733	7	44	51	3.6	18-0	42	18	4	7	186	13.3
TOTAL		86-16	1825/21.2	255-535	.477	114-257	.444	102-123	.829	34	158	192	2.2	87-0	136	96	20	56	726	8.4

21

CHLOE KITTS

6-2 • Sr. • Forward • Oviedo, Fla.
Major: Sports Media

Full Bio

IG: @Chloe.Kitts • X: @Chloe1Kitts • TIKTOK: @chloe.kitts6

Career Notables

- Part Gamecocks becoming just the fifth program in NCAA history to go undefeated and win a National Championship (2023-24) with a program-record 38 wins and ran SEC win streak to league-record 57 games, which is sixth-best conference win streak in NCAA history
- Has helped Gamecocks to SEC regular-season and tournament titles every year of her career

Season Highlights

- Is out for the season following surgery in mid-October to repair a torn ACL in her right knee



Awards

South Carolina

All-America honorable mention (2025 – AP, USBWA)
NCAA Regional MVP (2025)
SEC Tournament MVP (2025)

High School

MaxPreps Junior All-America Second Team (2021-22)

USA Basketball

2025 USA Basketball 3x3 Nat'l Champs., semifinalist
2023 FIBA U19 World Cup, gold medal
2022 FIBA U18 AmeriCup, gold medal

Miscellaneous

	Season	Career	Record
Triple-Doubles	0	1	1-0
Double-Doubles	0	17	17-0
20+ Points	0	4	4-0
10+ Points	0	43	43-0
10+ Rebounds	0	21	21-0
5+ Assists	0	5	5-0
Tm-High Points	0	10	10-0
Tm-High Rebs.	0	28	26-2
Tm-High Assists	0	8	8-0

Career Highs

Pts	25 vs. Vanderbilt, 3/7/2025
FG	12 vs. Vanderbilt, 3/7/2025
FGA	14, 3x, last vs. Vanderbilt, 3/7/2025
3FG	1, 9x, last, vs Duke, 3/30/25
3FGA	3 vs. Coppin State, 11/14/24
FT	7 vs Duke, 3/30/25
FTA	10 vs Duke, 3/30/25
Reb	14, 2x, last vs. Michigan, 11/4/24
Off Reb	8 vs. Arkansas, 2/20/25
Blk	5 vs. Missouri, 2/8/24
Stl	4 at Ole Miss, 2/27/25
Asst	10 at Ole Miss, 2/27/25
Min	34 at Ole Miss, 2/27/25

SEC Career Highs

Pts	17 at Mississippi State, 1/5/25
FG	7 at Mississippi State, 1/5/25
FGA	12 at Mississippi State, 1/5/25
3FG	1, 5x, last at Ole Miss, 2/27/25
3FGA	2, 2x, last vs. Florida, 2/13/25
FT	5 vs. Texas, 1/12/25
FTA	6, 2x, last vs. Kentucky, 3/2/25
Reb	13, 3x, last at Ole Miss, 2/27/25
Off Reb	8 vs. Arkansas, 2/20/25
Blk	5 vs. Missouri, 2/8/24
Stl	4 at Ole Miss, 2/27/25
Asst	10 at Ole Miss, 2/27/25
Min	34 at Ole Miss, 2/27/25

CAREER YEAR-BY-YEAR

SEASON	TEAM	GP-GS	MIN	AVG	FG-FGA	FG%	3FG-3FGA	3FG%	FT-FTA	FT%	OFF	DEF	TOT	AVG	PF-FO	A	TO	BLK	STL	PTS	AVG
2022-23	SC	18-0	124	6.9	12-32	.375	1-4	.250	4-8	.500	9	20	29	1.6	11-0	12	8	1	4	29	1.6
2023-24	SC	37-31	689	18.6	136-250	.544	1-2	.500	62-90	.689	62	158	220	5.9	56-1	50	54	23	16	335	9.1
2024-25	SC	38-38	850	22.4	153-294	.520	7-21	.333	75-94	.798	107	186	293	7.7	65-0	73	58	19	28	388	10.2
TOTAL		93-69	1663	17.9	301-576	.523	9-27	.333	141-192	.734	178	364	542	5.8	132-1	135	120	43	48	752	8.1

00

TA'NIYA LATSON

5-9 • Sr. • Guard • Miami, Fla.

Major: Services Management



Full Bio

IG: @cbgTaniya • X: @NiyaLatson • TIKTOK: @TaniyaLatson



Career Notables

- Three-time All-America selection, including second-team honors in 2025 after leading the nation in scoring at 25.2 points per game ... was also the ACC's top scorer as a freshman (2022-23) with 21.3 ppg
- Became just the third player in ACC history to record 2,000 career points and the fastest to do it at Florida State
- Set the Florida State single-game scoring record with 40 against Virginia Tech (Jan. 2, 2025)
- Led the Seminoles to the NCAA Tournament all three seasons with a career 70-30 record

Season Highlights

- Ranks among the SEC's top 10 in free throw percentage (4th) and assist-to-turnover ratio (2.43, 8th) ... comes in top-15 in scoring (11th) field goal percentage (11th) and assists (4.0, 12th)
- Is having the most efficient season of her career with top overall and 3-point shooting percentages as well as her best points per possession (1.10) and points per shot attempt (1.24)
- Was named USBWA National Player of the Week once (Nov. 17-23) after averaging 24.0 points on 77.3 percent shooting, 4.5 assists, 2.0 steals and 3.5 rebounds in a pair of victories
- Locked in defensively for a season-high six steals at USF (Dec. 18), turning three into six quick points and two others directly into assists for four more points
- Had a complete game against Penn State (Dec. 14) with a season-high eight assists, six rebounds and four steals to go with her 18 points
- Bounced back from a tough shooting night to hit 11-of-18 for a season-high 32 points against NC Central (Dec. 7)
- Opened the fourth quarter against #4/4 Texas (Nov. 27) with four straight points to put the Gamecocks in front hit a pair of free throws to tie the game with 15 seconds left ... finishing with 16 points
- Scored 20 points in her Gamecock debut against Grand Canyon (Nov. 3)

Awards

At Florida State

All-America Second Team (2025 – AP)
3x All-America Honorable Mention (2023, 2024)
National Freshman of the Year (2023)
All-ACC First Team (2023, 2024, 2025)
ACC Rookie of the Year (2023)
ACC All-Tournament Second Team (2024)

High School

McDonald's All-American (2022)
Florida Dairy Farmers Miss Basketball (2022)
Florida Class 5A Player of the Year (2022)

Miscellaneous

	Season	Career	Record
Triple-Doubles	0	1*	1-0
Double-Doubles	0	5*	5-0
40+ Points	0	1*	1-0
30+ Points	1	21*	18-3
20+ Points	4	66*	51-15
10+ Points	13	99*	72-27
10+ Rebounds	0	3*	3-0
10+ Assists	0	4*	4-0
5+ Assists	4	39*	31-8
5+ Steals	1	5	5-0
Tm-High Points	4	72*	52-20
Tm-High Rebs.	0	6*	5-1
Tm-High Assists	3	52*	35-17

Career Highs

Pts 40 at Virginia Tech, 1/2/25*
FG 18 at Virginia Tech, 1/2/25*
FGA 28 at Virginia Tech, 1/2/25*
3FG 5, 2x, last vs. NC Central, 12/7/25*
3FGA 10 at LSU, 3/24/25*
FT 15, 2x, last vs. Florida A&M, 11/11/24*
FTA 17 vs. Florida A&M, 11/11/24*
Reb 11, 2x, last vs. Texas Tech, 11/28/24*
Off Reb 5 vs. Bethune-Cookman, 11/7/22*
Blk 3, 2x, last vs. Notre Dame, 2/11/24*
Stl 8 vs. Presbyterian, 12/15/22*
Asst 12 at Virginia, 2/6/25
Min 43 vs. Notre Dame, 2/11/24*

* indicates occurred at least once at previous NCAA Div. I school

2025-26 GAME-BY-GAME

Opponent	Date	GS	MIN	FG-FGA	PCT	3FG-3FGA	PCT	FT-FTA	PCT	OFF	DEF	TOT	AVG	PF	A	TO	BLK	STL	PTS	AVG
Grand Canyon	11/03/2025	*	28:06	7-10	.700	1-2	.500	5-8	.625	0	1	1	1.0	2	4	2	0	1	20	20.0
Bowling Green	11/07/2025	*	31:29	5-11	.455	0-2	.000	7-7	1.000	0	4	4	2.5	2	4	1	1	0	17	18.5
Clemson	11/11/2025	*	34:23	4-8	.500	1-1	1.000	3-4	.750	0	8	8	4.3	0	3	4	2	0	12	16.3
vs Southern California	11/15/2025	*	28:22	6-14	.429	0-0	.000	0-0	.000	2	2	4	4.3	3	2	1	0	1	12	15.3
Winthrop	11/19/2025	*	25:03	8-11	.727	2-4	.500	6-9	.667	1	4	5	4.4	1	4	2	0	1	24	17.0
Queens (NC)	11/23/2025	*	27:40	9-11	.818	2-2	1.000	4-5	.800	0	2	2	4.0	1	5	2	1	3	24	18.2
vs Duke	11/26/2025	*	25:57	6-13	.462	0-2	.000	0-0	.000	0	1	1	3.6	2	2	1	0	0	12	17.3
vs Texas	11/27/2025	*	31:47	4-12	.333	1-1	1.000	7-8	.875	4	0	4	3.6	1	2	3	0	2	16	17.1
at Louisville	12/04/2025	*	38:19	3-9	.333	1-4	.250	2-2	1.000	0	1	1	3.3	2	5	1	0	0	9	16.2
N.C. Central	12/07/2025	*	34:39	11-18	.611	5-6	.833	5-5	1.000	1	3	4	3.4	2	2	0	1	3	32	17.8
Penn St.	12/14/2025	*	35:16	5-14	.357	1-7	.143	7-7	1.000	0	6	6	3.6	1	8	1	1	4	18	17.8
at South Fla.	12/18/2025	*	29:15	7-15	.467	0-1	.000	1-2	.500	0	3	3	3.6	0	4	3	1	6	15	17.6
at FGCU	12/20/2025	*	29:45	5-11	.455	0-3	.000	5-6	.833	0	5	5	3.7	0	7	2	0	0	15	17.4
Providence	12/28/2025	*	10:44	4-5	.800	1-1	1.000	1-1	1.000	0	1	1	3.5	0	4	0	0	1	10	16.9

CAREER YEAR-BY-YEAR

SEASON	TEAM	GP-GS	MIN/AVG	FG-FGA	FG%	3FG-3FGA	3FG%	FT-FTA	FT%	OFF	DEF	TOT	AVG	PF-FO	A	TO	BLK	STL	PTS	AVG
2022-23	FSU	31-31	913/29.5	225-494	.455	38-105	.362	171-199	.859	40	99	139	4.5	61-2	90	82	21	51	659	21.3
2023-24	FSU	33-33	1023/31.0	258-589	.438	27-100	.270	162-190	.853	18	119	137	4.2	53-3	137	100	15	50	705	21.4
2024-25	FSU	29-29	874/30.2	255-565	.451	37-108	.343	184-225	.818	33	100	133	4.6	52-2	134	89	14	63	731	25.2
2025-26	SC	14-14	411/29.3	84-162	.519	15-36	.417	53-64	.828	8	41	49	3.5	17-0	56	23	7	22	236	16.9
TOTAL FOR SC		14-14	411/29.3	84-162	.519	15-36	.417	53-64	.828	8	41	49	3.5	17-0	56	23	7	22	236	16.9
TOTAL		107-107	3221/30.1	822-1810	.454	117-349	.335	570-678	.841	99	359	458	4.3	183-7	417	294	57	186	2331	21.8

44

AGOT MAKEER

6-0 • Fr. • Guard • Thunder Bay, Ontario
Major: Undecided



Full Bio

IG: @AgotMakeer • X: @Makeer_Agot • TIKTOK: @AgotMakeer

Career Notables

- McDonald's All-America and honorable mention Naismith All-America
- Ranked sixth overall in 2025 Class
- Helped Montverde Academy (FL) to runner-up finish at Chipotle High School National Championship
- Played with Canada at the 2025 FIBA U19 World Cup, finishing fourth and averaging 10.3 points and 4.9 rebounds

Season Highlights

- Missed five games in December with injury
- Earned her first career start against #rv/24 Alabama (Jan. 1), adding an efficient nine points (3-of-4 FGs) and four rebounds to a solid defensive effort in her first career SEC game
- Returned to the lineup against Providence (Dec. 28) with her first career double-double in just 23 minutes on the court, including seven points and six rebounds in the third quarter alone
- Swatted three blocks in her college debut against Grand Canyon (Nov. 3)



Awards

High School

McDonald's All-America (2025)

Naismith All-America honorable mention (2025)

International (Canada)

2025 FIBA U19 World Cup (fourth place)

Miscellaneous

	Season	Career	Record
Double-Doubles	1	1	1-0
10+ Points	3	3	3-0
10+ Rebounds	1	1	1-0

Career Highs

Pts	12, 2x, last vs. Winthrop, 11/19/25
FG	6 vs. Winthrop, 11/19/25
FGA	10 vs. Winthrop, 11/19/25
3FG	2, 2x, last vs. Alabama, 1/1/26
3FGA	6 vs. Providence, 12/28/25
FT	3 vs. Bowling Green, 11/7/25
FTA	5 vs. Bowling Green, 11/7/25
Reb	10 vs. Providence, 12/28/25
Off Reb	3, 2x, last vs. Providence, 12/28/25
Blk	3 vs. Grand Canyon, 11/3/25
Stl	2 vs. Winthrop, 11/19/25
Asst	4 vs. Winthrop, 11/19/25
Min	23 vs. Providence, 12/28/25

SEC Career Highs

Pts	9 vs. Alabama, 1/1/26
3FG	2 vs. Alabama, 1/1/26
3FGA	2 vs. Alabama, 1/1/26
FG	3 vs. Alabama, 1/1/26
FGA	4 vs. Alabama, 1/1/26
FT	1 vs. Alabama, 1/1/26
FTA	2 vs. Alabama, 1/1/26
Reb	4 vs. Alabama, 1/1/26
Off Reb	
Blk	1 vs. Alabama, 1/1/26
Stl	1 vs. Alabama, 1/1/26
Asst	1 vs. Alabama, 1/1/26
Min	20 vs. Alabama, 1/1/26

2025-26 GAME-BY-GAME

Opponent	Date	GS	MIN	FG-FGA	PCT	3FG-3FGA	PCT	FT-FTA	PCT	OFF	DEF	TOT	AVG	PF	A	TO	BLK	STL	PTS	AVG
Grand Canyon	11/03/2025		19:06	1-3	.333	1-2	.500	2-2	1.000	0	2	2	2.0	4	2	3	3	0	5	5.0
Bowling Green	11/07/2025		15:45	4-6	.667	1-2	.500	3-5	.600	1	2	3	2.5	0	0	2	1	1	12	8.5
Clemson	11/11/2025		19:13	2-4	.500	2-3	.667	0-0	.000	0	4	4	3.0	3	0	1	1	0	6	7.7
vs Southern California	11/15/2025		17:03	2-6	.333	0-2	.000	0-0	.000	1	3	4	3.3	1	1	2	0	1	4	6.8
Winthrop	11/19/2025		21:17	6-10	.600	0-1	.000	0-0	.000	3	4	7	4.0	2	4	0	0	2	12	7.8
Queens (NC)	11/23/2025		19:49	1-5	.200	0-4	.000	2-2	1.000	0	3	3	3.8	1	1	1	1	1	4	7.2
vs Duke	11/26/2025		16:24	2-6	.333	0-1	.000	0-0	.000	1	3	4	3.9	1	1	0	0	0	4	6.7
vs Texas	11/27/2025		03:17	0-1	.000	0-1	.000	0-0	.000	0	2	2	3.6	1	0	0	0	0	0	5.9
Providence	12/28/2025		23:07	4-9	.444	2-6	.333	0-0	.000	3	7	10	4.3	0	2	0	1	1	10	6.3
Alabama	01/01/2026 *		20:41	3-4	.750	2-2	1.000	1-2	.500	0	4	4	4.3	1	1	0	1	1	9	6.6

CAREER YEAR-BY-YEAR

SEASON	TEAM	GP-GS	MIN	AVG	FG-FGA	FG%	3FG-3FGA	3FG%	FT-FTA	FT%	OFF	DEF	TOT	AVG	PF-FO	A	TO	BLK	STL	PTS	AVG
2025-26	SC	10-1	176	17.6	25-54	.463	8-24	.333	8-11	.727	9	34	43	4.3	14-0	12	9	8	7	66	6.6
TOTAL		10-1	176	17.6	25-54	.463	8-24	.333	8-11	.727	9	34	43	4.3	14-0	12	9	8	7	66	6.6

1

MADDY McDANIEL

5-9 • So. • Guard • Upper Marlboro, Md.
Major: Women's & Gender Studies



Full Bio

IG: @themaddymcdaniel • X: @maddy1mcdaniel

Career Notables

- Ranked the No. 12 recruit in the Class of 2024 by ESPNW
- Grabbed a spot on the McDonald's All-America team after posting 17.9 points, 5.0 assists and 4.7 steals per game
- Won back-to-back MaxPreps Maryland Player of the Year honors as a junior and a senior
- Named 2023 Washington Catholic Athletic Conference Player of the Year after averaging 18.6 points, 5.4 assists and 5.2 steals

Season Highlights

- Has played in 11 games, averaging 17.2 minutes
- Tied her SEC career high of six points in conference opener against #rv/24 Alabama (Jan. 1), adding new SEC highs of two steals and four made free throws along the way
- Posted season highs of five assists and three steals at USF (Dec. 18)
- Helped push the pace late in the first half against Duke (Nov. 26), hitting a transition layup as part of an 11-0 run that ended the half



Awards

At South Carolina

SEC Academic Honor Roll (2025)

High School

McDonald's All-America (2024)

MaxPreps Maryland Player of the Year (2023, 2024)

MaxPrep Second-Team All-America (2024)

USA Basketball

2025 USA Basketball 3x3 Nat'l Champs, semifinalist

Miscellaneous

	Season	Career	Record
10+ Points	0	1	1-0
5+ Assists	1	3	3-0
Tm-High Assists	0	5	4-1

Career Highs

Pts	10 vs Purdue, 11/3/24
FG	5 vs Purdue, 11/3/24
FGA	6, 2x, last at USF, 12/18/25
3FG	2 at USF, 12/18/25
3FGA	3 at USF, 12/18/25
FT	8, 2x, last vs. NC Central, 12/7/25
FTA	10 vs. NC Central, 12/7/25
Reb	4, 4x, last at FGCU, 12/20/25
Off Reb	1, 6x, last at USF, 12/18/25
Blk	1, 2x, last at FGCU, 12/20/25
Stl	4 vs. East Carolina, 11/17/24
Asst	6 vs. East Carolina, 11/17/24
Min	26 vs. Alabama, 1/1/26

SEC Career Highs

Pts	6, 3x, last vs. Alabama, 1/1/26
FG	3, 2x, last at Georgia, 2/6/25
FGA	5, 2x, last vs. Alabama, 1/1/26
3FG	1 vs. Florida, 2/13/25
3FGA	2 vs. Florida, 2/13/25
FT	4, vs. Alabama, 1/1/26
FTA	5 vs. Alabama, 1/1/26
Reb	2, 3x, last vs. Alabama, 1/1/26
Off Reb	1, at Georgia, 2/6/25
Blk	
Stl	2 vs. Alabama, 1/1/26
Asst	4 vs. Auburn, 2/2/25
Min	26 vs. Alabama, 1/1/26

2025-26 GAME-BY-GAME

Opponent	Date	GS	MIN	FG-FGA	PCT	3FG-3FGA	PCT	FT-FTA	PCT	OFF	DEF	TOT	AVG	PF	A	TO	BLK	STL	PTS	AVG
Grand Canyon	11/03/2025		07:41	1-2	.500	1-1	1.000	0-0	.000	0	0	0	0.0	2	2	0	0	0	3	3.0
Queens (NC)	11/23/2025		12:16	1-2	.500	0-0	.000	0-0	.000	0	1	1	0.5	1	3	0	0	1	2	2.5
vs Duke	11/26/2025		19:21	2-3	.667	0-1	.000	1-2	.500	0	1	1	0.7	0	1	0	0	1	5	3.3
vs Texas	11/27/2025		13:00	0-2	.000	0-1	.000	0-0	.000	0	0	0	0.5	0	2	0	0	0	0	2.5
at Louisville	12/04/2025		05:13	0-1	.000	0-1	.000	0-0	.000	0	1	1	0.6	0	0	0	0	1	0	2.0
N.C. Central	12/07/2025		24:16	0-2	.000	0-1	.000	8-10	.800	1	2	3	1.0	2	3	0	0	2	8	3.0
Penn St.	12/14/2025		21:27	3-6	.500	2-3	.667	1-3	.333	1	3	4	1.4	2	2	1	0	1	9	3.9
at South Fla.	12/18/2025		22:04	2-6	.333	0-0	.000	3-4	.750	1	1	2	1.5	3	5	0	0	3	7	4.3
at FGCU	12/20/2025		18:26	2-4	.500	0-2	.000	0-0	.000	0	4	4	1.8	0	2	0	1	0	4	4.2
Providence	12/28/2025		19:12	1-4	.250	0-2	.000	1-2	.500	0	1	1	1.7	0	3	0	0	1	3	4.1
Alabama	01/01/2026		25:59	1-5	.200	0-1	.000	4-5	.800	0	2	2	1.7	1	2	0	0	2	6	4.3

CAREER YEAR-BY-YEAR

SEASON	TEAM	GP-GS	MIN/AVG	FG-FGA	FG%	3FG-3FGA	3FG%	FT-FTA	FT%	OFF	DEF	TOT	AVG	PF-FO	A	TO	BLK	STL	PTS	AVG
2024-25	SC	30-0	329/11.0	34-68	.500	3-13	.231	22-32	.688	2	23	25	0.8	18-0	51	17	1	21	93	3.1
2025-26	SC	11-0	189/17.2	13-37	.351	3-13	.231	18-26	.692	3	16	19	1.7	11-0	25	1	1	12	47	4.3
TOTAL		41-0	518/12.6	47-105	.448	6-26	.231	40-58	.690	5	39	44	1.1	29-0	76	18	2	33	140	3.4

24 AYLAMCDOWELL

6-1 • Fr. • Guard • Cypress, Texas
Major: Mechanical Engineering



Full Bio

IG: @aylawyla • X: @aylamm2_ • TIKTOK: @userayla_

Career Notables

- Earned a spot on the McDonald's All-America team and ranked No. 15 overall in the 2025 Class
- Amassed over 2,700 career points and reached 1,000 rebounds her senior season
- Three-time district MVP and named first-team all-district as a junior
- Led team to 30-4 record and to the regional finals as a senior, averaging 25.1 points, 8.6 rebounds and 3.3 assists
- Has represented Brazil on the international stage three times, including with the senior team in the 2025 AmeriCup
- Led Brazil in scoring with 16.8 ppg at the 2025 FIBA U19 World Cup

Season Highlights

- Has played in 14 games, including all four against ranked opponents
- Made her SEC debut against #rv/24 Alabama (Jan. 1) with 14 minutes of action
- Posted a season-high 16 points against NC Central (Dec. 7), including five 3s
- Hit a clutch 3 at #22/21 Louisville (Dec. 4) and had a pair of offensive rebounds
- Posted her first double-digit scoring game with 11 against Bowling Green (Nov. 7)



Awards

High School

McDonald's All-America (2025)

International (Brazil)

2025 FIBA U19 World Cup

2025 FIBA AmeriCup

2024 FIBA U18 AmeriCup

Miscellaneous

	Season	Career	Record
10+ Points	2	2	2-0

Career Highs

Pts	16 vs. NC Central, 12/7/25
FG	5 vs. NC Central, 12/7/25
FGA	9 vs. NC Central, 12/7/25
3FG	5 vs. NC Central, 12/7/25
3FGA	7 vs. NC Central, 12/7/25
FT	4 vs. Queens, 11/23/25
FTA	4, 3x, last vs. Queens, 11/23/25
Reb	5 vs. Queens, 11/23/25
Off Reb	3 vs. Penn State, 12/14/25
Blk	1, 2x, last vs. Alabama, 1/1/26
Stl	3 at USF, 12/18/25
Asst	2 at FGCU, 12/20/25
Min	27 vs. NC Central, 12/7/25

SEC Career Highs

Pts	2 vs. Alabama, 1/1/26
3FG	
3FGA	1 vs. Alabama, 1/1/26
FG	
FGA	2 vs. Alabama, 1/1/26
FT	2 vs. Alabama, 1/1/26
FTA	2 vs. Alabama, 1/1/26
Reb	1 vs. Alabama, 1/1/26
Off Reb	1 vs. Alabama, 1/1/26
Blk	1 vs. Alabama, 1/1/26
Stl	
Asst	
Min	14 vs. Alabama, 1/1/26

2025-26 GAME-BY-GAME

Opponent	Date	GS	MIN	FG-FGA	PCT	3FG-3FGA	PCT	FT-FTA	PCT	OFF	DEF	TOT	AVG	PF	A	TO	BLK	STL	PTS	AVG
Grand Canyon	11/03/2025		17:29	3-5	.600	0-1	.000	3-4	.750	1	1	2	2.0	2	0	2	0	1	9	9.0
Bowling Green	11/07/2025		22:47	3-5	.600	2-3	.667	3-4	.750	1	2	3	2.5	1	1	2	0	2	11	10.0
Clemson	11/11/2025		04:09	0-0	.000	0-0	.000	0-0	.000	0	1	1	2.0	0	0	0	0	0	0	6.7
vs Southern California	11/15/2025		03:33	0-1	.000	0-1	.000	0-0	.000	0	0	0	1.5	0	0	0	0	0	0	5.0
Winthrop	11/19/2025		25:43	3-4	.750	0-1	.000	1-1	1.000	2	2	4	2.0	0	1	0	0	1	7	5.4
Queens (NC)	11/23/2025		16:45	1-4	.250	1-4	.250	4-4	1.000	2	3	5	2.5	1	1	0	1	1	7	5.7
vs Duke	11/26/2025		01:31	0-1	.000	0-0	.000	0-0	.000	0	0	0	2.1	0	0	0	0	0	0	4.9
vs Texas	11/27/2025		05:12	0-3	.000	0-1	.000	0-0	.000	1	0	1	2.0	0	0	0	0	0	0	4.3
at Louisville	12/04/2025		08:42	1-2	.500	1-1	1.000	0-0	.000	2	0	2	2.0	1	1	1	0	0	3	4.1
N.C. Central	12/07/2025		26:56	5-9	.556	5-7	.714	1-2	.500	0	2	2	2.0	2	0	3	0	0	16	5.3
Penn St.	12/14/2025		20:33	2-5	.400	0-2	.000	0-0	.000	3	1	4	2.2	1	0	0	0	0	4	5.2
at South Fla.	12/18/2025		19:50	1-6	.167	1-5	.200	0-2	.000	1	0	1	2.1	2	0	0	0	3	3	5.0
at FGCU	12/20/2025		23:42	1-4	.250	1-4	.250	0-0	.000	0	0	0	1.9	2	2	1	0	2	3	4.8
Providence	12/28/2025		20:19	3-6	.500	2-5	.400	0-0	.000	0	0	0	1.8	2	0	0	0	0	8	5.1
Alabama	01/01/2026		13:60	0-2	.000	0-1	.000	2-2	1.000	1	0	1	1.7	1	0	1	1	0	2	4.9

CAREER YEAR-BY-YEAR

SEASON	TEAM	GP-GS	MIN	AVG	FG-FGA	FG%	3FG-3FGA	3FG%	FT-FTA	FT%	OFF	DEF	TOT	AVG	PF-FO	A	TO	BLK	STL	PTS	AVG
2025-26	SC	15-0	231	15.4	23-57	.404	13-36	.361	14-19	.737	14	12	26	1.7	15-0	6	10	2	10	73	4.9
TOTAL		15-0	231	15.4	23-57	.404	13-36	.361	14-19	.737	14	12	26	1.7	15-0	6	10	2	10	73	4.9

11

MADINA OKOT

6-6 • Sr. • Center • Mumias, Kenya

Major: Services Management



Full Bio



IG: @OkotMadina • X: @MadinaOkot84132 • TIKTOK: @godsfavoritegirl20

Career Notables

- Played one season at Mississippi State, averaging 11.3 points and a team-high 9.6 rebounds
- Led the SEC and ranked fourth in the nation with a .649 field goal percentage
- Ranked fourth in the SEC in rebounds per game, raising her average to 10.1 per SEC contest in 2024-25
- Began playing basketball at the age of 17

Season Highlights

- Ties for second the nation in double-doubles (10) and ranks 10th in field goal percentage (1st in SEC), eighth in rebounding average (11.1) and 26th in offensive rebounding average (3.8)
- Is 17th in the SEC in scoring and 10th in blocks per game (1.43)
- Scored a career-high 27 points at FGCU (Dec. 20) with 23 of those points coming in the second half on 10-of-12 shooting, including her first career 3-pointer ... also grabbed 10 boards in the final 20 minutes
- Powered the Gamecocks' rally at #22/21 Louisville (Dec. 4), scoring seven of the team's final nine points and grabbing two defensive rebounds after the Cardinals took a five-point lead with 4:23 to play ... finished with 23 points (13 in the second half) and 13 rebounds (10 in the second half)
- Posted a pair of double-doubles at the Players Era Championship, averaging 17.5 points and 12.0 rebounds against Duke and #4/4 Texas (Nov. 26-27) and shooting 64.0 percent at the event
- Grabbed 15 rebounds at #8/10 Southern Cal (Nov. 15), which were the most by a Gamecock against a ranked opponent since Kamilla Cardoso grabbed 17 in the 2024 National Championship game, and was solid defensively to help slow down the Trojans

Miscellaneous

	Season	Career	Record
Double-Doubles	10	22 [^]	19-3
20+ Points	4	6 [^]	6-0
10+ Points	13	35 [^]	30-5
20+ Rebounds	0	1 [^]	1-0
10+ Rebounds	11	28 [^]	22-6
Tm-High Points	3	11 [^]	10-1
Tm-High Rebs.	12	36 [^]	26-10

Career Highs

Pts	27 at FGCU, 12/20/25
FG	13 at UMES, 12/20/24 [*]
FGA	18 vs. Duke, 11/26/25
FT	4, 7x, last vs. Providence, 12/28/25 [*]
FTA	8 vs. Memphis, 11/7/24 [*]
Reb	23 at Vanderbilt, 2/13/25 [*]
Off Reb	9 at Chicago State, 12/8/24 [*]
Blk	4, 2x, last vs. Bowling Green, 11/7/25 [*]
Stl	5 vs. Alabama State, 11/13/24 [*]
Asst	3, 3x, last vs. Winthrop, 11/19/25 [*]
Min	35 vs. Southern Cal, 11/15/25

^{*} indicates occurred at least once at previous NCAA Div. I school

SEC Career Highs

Pts	21 at Vanderbilt, 2/13/25 [*]
FG	10 at Vanderbilt, 2/13/25 [*]
FGA	14 vs. Texas A&M, 2/23/25 [*]
FT	3, 2x, last vs. Texas, 2/27/25 [*]
FTA	4, 3x, last vs. Texas, 2/27/25 [*]
Reb	23 at Vanderbilt, 2/13/25 [*]
Off Reb	8 at Vanderbilt, 2/13/25 [*]
Blk	4 at Missouri, 1/27/25 [*]
Stl	4 at Vanderbilt, 2/13/25 [*]
Asst	3, 2x, last at Florida, 2/16/25 [*]
Min	34 at Vanderbilt, 2/13/25 [*]

^{*} indicates occurred at least once at previous NCAA Div. I school

2025-26 GAME-BY-GAME

Opponent	Date	GS	MIN	FG-FGA	PCT	3FG-3FGA	PCT	FT-FTA	PCT	OFF	DEF	TOT	AVG	PF	A	TO	BLK	STL	PTS	AVG
Grand Canyon	11/03/2025	*	17:26	4-5	.800	0-0	.000	4-6	.667	0	4	4	4.0	3	0	0	0	0	12	12.0
Bowling Green	11/07/2025	*	21:36	6-9	.667	0-0	.000	1-1	1.000	4	7	11	7.5	0	2	0	4	1	13	12.5
Clemson	11/11/2025	*	24:46	5-12	.417	0-0	.000	2-2	1.000	4	8	12	9.0	3	1	1	1	1	12	12.3
vs Southern California	11/15/2025	*	34:45	3-9	.333	0-0	.000	0-0	.000	5	10	15	10.5	2	0	2	2	1	6	10.8
Winthrop	11/19/2025	*	25:16	10-12	.833	0-0	.000	3-4	.750	6	5	11	10.6	2	3	2	3	1	23	13.2
Queens (NC)	11/23/2025	*	19:16	5-8	.625	0-1	.000	4-4	1.000	2	10	12	10.8	1	0	0	3	2	14	13.3
vs Duke	11/26/2025	*	30:32	11-18	.611	0-1	.000	1-2	.500	5	8	13	11.1	1	2	3	2	4	23	14.7
vs Texas	11/27/2025	*	34:05	5-7	.714	0-0	.000	2-2	1.000	1	10	11	11.1	5	1	4	1	1	12	14.4
at Louisville	12/04/2025	*	32:38	10-16	.625	0-0	.000	3-7	.429	3	10	13	11.3	2	2	4	0	0	23	15.3
N.C. Central	12/07/2025	*	10:53	5-9	.556	0-0	.000	0-1	.000	7	2	9	11.1	0	1	2	1	1	10	14.8
at South Fla.	12/18/2025	*	20:38	6-7	.857	0-1	.000	0-0	.000	2	8	10	11.0	1	1	1	1	1	12	14.5
at FGCU	12/20/2025	*	25:04	12-16	.750	1-1	1.000	2-5	.400	7	5	12	11.1	2	2	1	1	1	27	15.6
Providence	12/28/2025	*	23:39	7-10	.700	0-0	.000	4-7	.571	3	10	13	11.2	3	2	2	1	2	18	15.8
Alabama	01/01/2026	*	25:20	5-13	.385	0-0	.000	1-1	1.000	4	5	9	11.1	3	1	3	0	2	11	15.4

CAREER YEAR-BY-YEAR

SEASON	TEAM	GP-GS	MIN/AVG	FG-FGA	FG%	3FG-3FGA	3FG%	FT-FTA	FT%	OFF	DEF	TOT	AVG	PF-FO	A	TO	BLK	STL	PTS	AVG
2024-25	MS	34-34	769/22.6	170-262	.649	0-0	.000	45-72	.625	120	205	325	9.6	90-3	24	85	38	46	385	11.3
2025-26	SC	14-14	346/24.7	94-151	.623	1-4	.250	27-42	.643	53	102	155	11.1	28-1	18	25	20	18	216	15.4
TOTAL FOR SC		14-14	346/24.7	94-151	.623	1-4	.250	27-42	.643	53	102	155	11.1	28-1	18	25	20	18	216	15.4
TOTAL		48-48	1115/23.2	264-413	.639	1-4	.250	72-114	.632	173	307	480	10.0	118-4	42	110	58	64	601	12.5

15

ADHEL TAC

6-5 • So. • Forward • Grand Prairie, Texas
Major: Sports Media

Full Bio

IG: @lehda.aaa • X: @TacAdhel • TIKTOK: @lehda.aaa

Career Notables

- Enrolled at South Carolina in January 2024 after suffering a season-ending injury early in her senior season at South Grand Prairie
- Had surgery to repair the injury on Feb. 2
- Ranked the No. 26 player in the Class of 2024, according to espnW, when she chose to early enroll
- Was ranked as high as No. 12 in her class before sitting out the 2022-23 season with an injury
- In her last full season of high school play (2021-22), averaged 14.1 points and 8.8 rebounds and helped team to Class 6A state runner-up finish

Season Highlights

- Has played in 13 games, including two starts
- Added huge energy, three points, two rebounds and a blocked shot to a 14-5 Gamecock run that closed out the first quarter against #rv/24 Alabama (Jan. 1) in a new SEC career-high of 11 minutes on the floor
- Posted her first career double-double with 11 points and 10 rebounds against Queens (Nov. 23)



Awards

At South Carolina

SEC Academic Honor Roll (2025)

Miscellaneous

	Season	Career	Record
Double-Doubles	1	1	1-0
10+ Points	1	1	1-0
10+ Points	1	1	1-0

Career Highs

Pts	11 vs. Queens, 11/23/25
FG	3, 4x, last vs. Queens, 11/23/25
FGA	5 at Missouri, 1/2/25
FT	5 vs. Queens, 11/23/25
FTA	8 vs. Queens, 11/23/25
Reb	10 vs. Queens, 11/23/25
Off Reb	3 at Missouri, 1/2/25
Blk	2, 3x, last vs. Providence, 12/28/25
Stl	1, 6x, last at FGCU, 12/20/25
Asst	2 vs. Bowling Green, 11/7/25
Min	22 vs. NC Central, 12/7/25

SEC Career Highs

Pts	9 at Missouri, 1/2/25
FG	3 at Missouri, 1/2/25
FGA	5 at Missouri, 1/2/25
FT	4 vs. Florida, 2/13/25
FTA	5 at Missouri, 1/2/25
Reb	6 at Missouri, 1/2/25
Off Reb	3 at Missouri, 1/2/25
Blk	2x, last vs. Alabama, 1/1/26
Stl	
Asst	1 vs. Arkansas, 2/20/25
Min	11 vs. Alabama, 1/1/26

2025-26 GAME-BY-GAME

Opponent	Date	GS	MIN	FG-FGA	PCT	3FG-3FGA	PCT	FT-FTA	PCT	OFF	DEF	TOT	AVG	PF	A	TO	BLK	STL	PTS	AVG
Grand Canyon	11/03/2025		14:45	1-2	.500	0-0	.000	0-1	.000	1	5	6	6.0	1	0	0	1	0	2	2.0
Bowling Green	11/07/2025		12:21	1-2	.500	0-0	.000	1-2	.500	1	1	2	4.0	1	2	0	1	1	3	2.5
Clemson	11/11/2025		05:57	0-0	.000	0-0	.000	0-0	.000	0	3	3	3.7	1	0	1	0	0	0	1.7
Winthrop	11/19/2025		12:44	3-3	1.000	0-0	.000	0-0	.000	1	4	5	4.0	2	0	0	1	0	6	2.8
Queens (NC)	11/23/2025		18:49	3-3	1.000	0-0	.000	5-8	.625	1	9	10	5.2	0	1	2	1	1	11	4.4
vs Duke	11/26/2025		07:02	0-0	.000	0-0	.000	2-2	1.000	1	0	1	4.5	1	0	1	0	0	2	4.0
vs Texas	11/27/2025		07:58	1-1	1.000	0-0	.000	0-0	.000	0	4	4	4.4	0	0	0	2	0	2	3.7
at Louisville	12/04/2025		03:23	0-1	.000	0-0	.000	1-2	.500	1	0	1	4.0	1	0	0	0	0	1	3.4
N.C. Central	12/07/2025	*	21:59	0-3	.000	0-0	.000	2-2	1.000	1	2	3	3.9	1	0	1	1	0	2	3.2
Penn St.	12/14/2025	*	14:31	1-3	.333	0-0	.000	0-2	.000	2	1	3	3.8	2	0	1	0	1	2	3.1
at South Fla.	12/18/2025		11:18	2-3	.667	0-0	.000	1-2	.500	2	6	8	4.2	1	0	0	2	0	5	3.3
at FGCU	12/20/2025		15:31	2-2	1.000	0-0	.000	0-2	.000	1	3	4	4.2	0	0	0	1	1	4	3.3
Providence	12/28/2025		08:53	1-2	.500	0-0	.000	1-1	1.000	0	1	1	3.9	1	1	1	2	0	3	3.3
Alabama	01/01/2026		10:39	1-1	1.000	0-0	.000	1-2	.500	0	5	5	4.0	1	0	1	1	0	3	3.3

CAREER YEAR-BY-YEAR

SEASON	TEAM	GP-GS	MIN/AVG	FG-FGA	FG%	3FG-3FGA	3FG%	FT-FTA	FT%	OFF	DEF	TOT	AVG	PF-FO	A	TO	BLK	STL	PTS	AVG
2024-25	SC	23-0	87/3.8	13-31	.419	0-0	.000	10-16	.625	15	22	37	1.6	20-0	1	5	2	2	36	1.6
2025-26	SC	14-2	166/11.8	16-26	.615	0-0	.000	14-26	.538	12	44	56	4.0	13-0	4	8	13	4	46	3.3
TOTAL		37-2	253/6.8	29-57	.509	0-0	.000	24-42	.571	27	66	93	2.5	33-0	5	13	15	6	82	2.2

31

ALICIA TOURNEBIZE

6-7 • Fr. • Forward • Vichy, France
Major: Undecided



Full Bio



Career Notables

- Played in the Tango Bourges Basket program in France's premier women's professional league since U15
- Earned a spot on the club's professional roster in 2025-26 on a training-intern contract and, in her first LFB debut she scored 12 points in 12 minutes against Toulouse Metropole
- Named to the All-Star 5 at the 2025 FIBA U18 EuroBasket, leading the team in scoring (12.1 ppg) and rebounding (8.9 rpg) to rank among the tournament's top 10 in both categories
- Became the first documented French woman to dunk in a game in September 2024, and has added several others throughout her career, including a two-handed dunk in the third-place game of the 2025 FIBA U18 EuroBasket

Season Highlights

- Arrived in Columbia on Jan. 1

Awards

International (France)

2025 FIBA U18 EuroBasket, All-Star 5
2024 FIBA U17 World Cup

Miscellaneous

	Season	Career	Record
Double-Doubles	0	0	0
10+ Points	0	0	0
10+ Rebounds	0	0	0
Tm-High Points	0	0	0
Tm-High Rebs.	0	0	0

Career Highs

Pts	
FG	
FGA	
3FG	
3FGA	
FT	
FTA	
Reb	
Off Reb	
Blk	
Stl	
Asst	
Min	

SEC Career Highs

Pts	
3FG	
3FGA	
FG	
FGA	
FT	
FTA	
Reb	
Off Reb	
Blk	
Stl	
Asst	
Min	

2025-26 BOX SCORES



Official Basketball Box Score - Final
Grand Canyon at South Carolina
 11/03/25 Colonial Life Arena, Columbia
 2025-26 Women's Basketball

Game Time: 7:00 PM
Game Duration: 2:03
Attendance: 15,601

Officials: Tommi Paris, Tiffany Bird, Gina Cantanzariti

Grand Canyon - 54																
		Record: 0-1														
NO.	Name	F	FG	3P	FT	Rebounds	Fouls	TP	AS	TO	ST	Blocks	+/			
			MA	MA	MA	OR DR	TF	FF	FO			BS				
1	Anisa Jeffries	F	29:58	5-10	0-3	1-1	2	3	5	3	1	1	0	0	-29	
11	Holly Griffiths	F	04:56	0-1	0-1	0-0	0	0	2	0	0	0	1	0	0	
0	Chloe Mann	G	22:35	4-12	3-8	4-4	1	0	1	3	5	15	2	0	-24	
8	Sita Jejeebhoy	G	17:45	2-9	1-6	1-2	0	0	4	2	3	6	0	1	0	
20	Juliana LaMendola	G	18:38	1-5	0-4	0-0	1	1	2	5	2	2	2	0	-20	
54	Faith Carson		16:48	1-3	0-2	0-0	0	0	4	3	2	2	0	1	0	
3	AleJahn Douglas		26:19	4-10	3-6	5-6	1	2	3	2	4	16	0	2	0	
15	Favor Ayoola		10:04	0-1	0-0	0-2	3	3	1	0	0	0	0	1	-17	
33	Chloe Zounia		05:28	0-3	0-1	0-0	0	0	0	0	3	1	0	1	0	
6	Cassidy Valenti-Paea		10:00	0-4	0-1	0-0	1	1	0	0	0	0	1	0	-6	
24	Norrah Mo		19:17	0-1	0-0	1-2	2	0	2	0	1	1	0	0	-13	
7	Karley Johnson		09:12	0-0	0-0	0-0	1	1	2	2	1	0	1	0	0	
4	Diamond Wright		07:29	0-2	0-1	1-2	0	0	0	1	1	0	0	0	-8	
22	Kaitlyn Elshosh		02:23	0-1	0-0	0-0	0	0	0	0	0	0	0	0	-1	
Team							2	2	4	0	0	2				
Totals			17:62	7-34	13-17	12	19	31	26	21	54	6	17	3	6	-40

South Carolina - 94				Record: 1-0										Major Tournaments:			
NO.	Name	F	M	FG	3P	FT	Rebounds	Fouls	TP	AS	TO	S	T	Blocks	+/-		
		Min	A	M-A	M-A		OR DR TR	PF F	F-F					BS BA			
8	Joyce Edwards	F	27:10	5-11	0-2	3-4	2 3 5	2 3	2 3	13	1	0	1	1	30		
11	Madina Okot	C	17:26	4-5	-0-	4-6	0 4 4	3 7	12	0	0	0	0	0	25		
00	Ta'Nia Latson	G	28:06	7-10	1-2	5-8	0 1 1	2 6 20	4	2	1	0	0	1	34		
5	Tessa Johnson	G	32:31	8-13	3-6	0	1 4 5	1 2	19	3	1	1	0	1	38		
25	Raven Johnson	G	25:48	4-6	3-5	0	0 8 8	2 0 11	7	1	1	0	0	23			
1	Maddy McDaniel	L	07:41	1-2	1-1	0	0 0 2	1 3	2	0	0	0	0	1	15		
44	Ashley Makin	P	13:26	1-6	0-0	2-2	2 2 2	1 3	2	0	0	0	0	1	1		
30	Maryam Dauda	O	09:00	0-0	0-0	0	0 2 1	0 0	0	0	0	0	0	1	1		
24	Ayla McDowell	F	17:29	3-5	0-1	3-4	1 1 2	2 4 9	0	2	1	0	0	10			
15	Adhel Tal	L	14:45	1-2	0-0	0-1	1 5 6	1 2	2	0	0	0	1	16			
							0	3	3	0	0	0	0				
Team																	
Totals		34-57	9-19	17-25		5	33	38	21	26	94	19	0	6	3	40	

	GCU	USC	Points from Turnovers	GCU	USC	Period by Period Scoring
Biggest lead	0 (1 st 10:00)	41 (4 th 2:19)	10	22		1st2nd3rd4thTOT
Best Scoring Run	5 (2 nd 3:25)	15 (1 st 0:32)	Paint	18	40	GCU 10 21 16 7 54
Lead Changes			Second Chance	15	14	
Times Tied		0	Fast Breaks	2	32	USC 29 31 19 15 94
Time with Lead	00:00	39:49	Bench	20	19	



Official Basketball Box Score - Final
Bowling Green at South Carolina
 11/07/25 Colonial Life Arena, Columbia
 2025-26 Women's Basketball

Game Time: 7:00 PM
Game Duration: 1:46
Attendance: 16,649

Officials: Natasha Camy, Jeffrey Smith, Chris Saucedo

[illegible]

South Carolina - 114		Record: 2-0										Major Fouls: NONE										Shooting By Period									
NO. NAME	Min	FG	3P	FT	Rebounds		Fouls		TP	AS	TO	ST	Blocks		+/-	1 st FG	10-18	55.6%													
					OR	DR	PF	FO					BS	BA																	
8 Joyce Edwards	F 25:10	11-12	0-0	2-3	3	1	4	0	3	24	3	0	0	0	0	3PT	1-6	16.7%													
11 Madina Okia	C 21:36	6-9	0-0	1-1	4	7	11	0	2	13	2	0	1	4	1	FT	6-7	85.7%													
00 Tai Nyota Latsion	G 31:29	5-11	0-2	7-7	0	4	4	2	4	17	4	1	0	1	1	54	2 nd FG	11-17	57.9%												
5 Tessa Johnson	G 26:59	6-11	2-5	0-0	2	5	7	2	1	14	3	5	0	0	0	44	3PT	1-2	50.0%												
25 Raven Johnson	G 23:00	4-7	1-2	2-2	0	5	5	2	1	11	2	3	0	0	0	42	3PT	1-6	83.3%												
44 Afoli Makeer	15:45	4-6	1-2	3-3	1	2	3	0	3	12	0	2	1	1	0	25	3 rd FG	12-18	66.7%												
30 Anyam Dauda	20:53	2-3	0-0	5-6	4	4	8	1	3	9	0	2	1	1	0	28	3PT	1-2	50.0%												
24 Ayila McDowell	22:47	3-5	2-3	3-4	1	2	3	1	2	11	1	2	0	0	0	36	FT	6-8	75.0%												
15 Adrel Tac	12:21	1-2	0-0	1-2	1	1	2	1	1	3	2	0	1	1	0	16	4 th FG	1-11	81.8%												
Team					0	6	6	0	0	0						3PT	3-4	75.0%													
Totals	42:56	6-14	24-30	16	37	53	9	20	114	26	14	9	11	2	67	FT	7-9	77.8%													
Major Fouls: NONE																															
GM FG 42-66 63.9%																															
3PT 6-14 42.9%																															
FT 24-30 80.0%																															

	BGU	USC	Points from	BGU	USC	Period by Period Scoring					
Biggest lead	2 (1 st @ 2:01)	68 (4 th @ 3:31)	Turnovers	13	21		1st	2nd	3rd	4th	TOT
Best Scoring Run	4 (3 rd @ 1:37)	16 (4 th @ 3:31)	Paint	18	66	BGU	7	12	16	12	47
Lead Changes			Second Chance	4	20						
Times Tied		1	Fast Breaks	2	37	USC	27	28	31	28	114
Time with Lead	00:19	37:59	Bench	22	35						



Official Basketball Box Score - Final
Clemson at South Carolina
11/11/25 Colonial Life Arena, Columbia
2025-26 Women's Basketball

Game Time: 6:00 PM
Game Duration: 1:36
Attendance: 16,623

Officials: Katie Lukanich, Denise Brooks, Brandon Enterline

Clemson - 37		Record: 2-1													
NO.	Name	Min	FG M-A	FG M-A	3P M-A	FT M-A	Rebounds OR DR TOT	Fouls PF FO	TP	AS	TO	ST	Blocks BS BA	+/-	
25	Demearea Hinds	F 17:54	3-6	0-0	2-2	4 4	8 4	2 2	8	1	2	0	0	1	10
32	Raven Thompson	F 20:15	0-1	0-0	0	0	3 3	2 1	0	2	1	0	0	0	-17
10	Taylor Johnson-Matthews	G 25:58	3-12	1-6	2-2	1 3	4 0	1	9	0	2	1	0	3	22
12	Mia Moore	G 25:48	2-10	1-3	0-0	4 4	1 1	5	0	1	0	0	0	3	29
14	Rachael Rose	G 29:15	3-7	0-4	0-0	1 1	2 2	6	1	1	0	0	0	0	-17
21	Haley Periman	G 35:07	1-5	1-5	0-0	1 1	2 2	2 3	3	3	1	4	1	0	-20
11	Rusne Augustineita	24:31	1-12	1-8	0-0	4 4	0 0	3	2	0	0	0	0	2	-3
5	Hannah Kohn	14:57	1-7	1-7	0-0	0 0	0 1	3	0	1	0	0	0	0	-11
31	Morgan Lee	02:27	0-0	0-0	0-0	0 0	0 0	2	0	0	0	0	0	0	-5
0	Holland Harris	03:50	0-1	0-0	0-0	0 0	0 0	0	0	0	0	0	0	0	-6
Team						4	1 5	0	0	2					
Totals		1:46:31	5-33	4-4	10	21	31	14	37	9	10	5	1	10	-28

Major Fouls: NONE

South Carolina - 65			Record: 3-0														
NO.	Name	Min	FG M-A	FG M-A	3P M-A	FT M-A	Rebounds OR DR TOT	Fouls PP PF	TP	AS	TO	ST	Blocks BS BA	+/-			
8	Joyce Edwards	F	30:16	8-17	0-0	2-3	3 5 8	1 3	18	2	1	1	3	21			
11	Madina Okot	C	24:46	5-12	0-0	2-2	4 8 12	3 4	12	1	1	1	0	23			
00	Ta'Niya Latson	G	34:23	4-6	1-1	3-4	0 8 8	0 3	13	3	4	0	2	27			
5	Tessa Johnson	G	35:15	5-8	2-4	1-1	0 2 2	0 2	13	3	1	0	1	27			
25	Raven Johnson	G	30:02	1-5	0-0	0-0	0 1 1	1 1	2	2	2	0	1	15			
30	Maryam Dauda	A	15:59	1-4	0-1	0-0	3 4 7	1 0	2	0	1	1	1	14			
44	Apog Makoe	F	19:13	2-4	0-0	0-0	0 4 4	3 1	6	0	1	0	1	17			
24	Ayila McDowell	F	04:09	0-0	0-0	0-0	0 1 1	0 0	0	0	0	0	0	-7			
15	Ashel Tac	F	05:57	0-0	0-0	0-0	0 3 3	1 0	0	0	0	0	0	3			
Team							1 1 2	0 0	0	0							
Totals			26:58	5-9	8-10	11	37 48	10 14	65	11	12	3	10	1 28			

Major Fouls: NONE

	CLM	USC	Points from	CLM	USC	Period by Period Scoring					
Biggest lead	0 (1 st 10:00)	28 (4 th 0:49)	Turnovers	13	11		1st	2nd	3rd	4th	TOT
Best Scoring Run	8 (3 rd 3:30)	11 (1 st 5:06)	Paint	18	36	CLM	12	12	11	2	37
Lead Changes			Second Chance	2	16						
Times Tied		0	Fast Breaks	3	7	USC	20	15	10	20	65
Time with Lead	00:00	39:09	Bench	9	8						



Official Basketball Box Score - Final
South Carolina at Southern California
 11/15/25 Crypto.com Arena, Los Angeles, Calif.
 Sproule Farmers Market - The RealSC

Game Time: 6:00 PM
Game Duration: 1:53
Attendance: 8,150

Officials: Brenda Pantoja, Timothy Greene, Brian Garland

South Carolina - 69		Record: 4-0														
No. Name	Min	FG M-A	FG M-A	3P M-A	FT M-A	Rebounds OR DR	Fouls PF F	TP	AS	TO	ST	Blocks BS BA	++	Shooting By Period		
8 Joyce Edwards	F 35:09	7-16	0-0	3-8	4	6	10	3	4	17	4	6	2	2	2	1 st FG% 8-21 38.1%
11 Madina Okot	C 34:45	3-9	0-0	0-0	5	10	15	2	3	6	0	2	1	2	1	3 ^{PT} 2% 24 50.0%
00 Ta'Nyia Latson	G 28:22	6-14	0-0	0-0	2	2	4	3	1	12	2	1	1	0	1	FT% 2.2 26.7%
5 Tessa Johnson	G 36:34	4-11	2-4	4	1	3	4	2	4	14	5	3	1	0	1	2 nd FG% 4-15 26.7%
25 Raven Johnson	G 38:41	6-12	2-3	4	4	7	11	2	1	14	4	2	0	2	1	FT% 0.4 0.0%
44 Apol Makser	17:03	2-6	0-2	0-0	1	3	4	1	0	4	1	2	1	0	0	3 rd FG% 10-21 47.6%
30 Maryam Dauda	06:53	1-2	0-0	0-0	2	1	3	1	0	2	0	1	1	1	1	3 ^{PT} 2% 22 100.0%
24 Ayila McDowell	03:33	0-1	0-1	0-0	0	0	0	0	0	0	0	0	0	0	0	FT% 1.4 25.0%
Team						2	3	5	0	0	0	0	0	0	0	4 th FG% 7-14 50.0%
Totals		29-71	4-10	7-12	21	35	56	14	13	69	16	17	7	7	17	3 rd 0% 0.0%
Major Fouls: NONE																
GM FG% 29-71 40.8%																
3PT% 4-10 40.0%																
FT% 7-12 58.3%																

Southern California - 52			Record: 2-1															Lead All Rebounds: 4			
NO. Name		Min	FG	3P	FT	Rebounds	Fouls	TP	AS	TO	ST	Blocks	+/-	Shooting By Period							
			M-A	M-A	M-A	OR	DR	FF	FT	1	2	3		BS	BA	1 st	2 nd	3 rd			
8	Gerds Raulsailyte	F 08:21	0-2	0-1	2-2	2	2	4	1	1	2	1	2	0	0	1 st	FG% 7-15 45.7%				
9	Jazzy Davidson	G 25:34	4-11	0-2	0-0	0	3	3	2	1	8	3	4	1	1	0	FG% 11-21 52.4%				
10	Malia Samuels	G 20:02	3-7	0-0	0	1	2	3	2	1	6	3	3	0	1	0	FT% 1-3 33.3%				
11	Kennedy Smith	G 30:32	5-14	0-2	2-2	0	1	1	3	3	12	4	1	2	3	2	2 nd	FG% 6-21 28.6%			
25	Kara Dunn	G 35:20	4-12	1-4	1-1	2	3	5	1	2	10	1	1	1	0	0	3 rd	FG% 4-10 40.0%			
3	Londyn Jones	26:48	2-10	0-4	0	2	2	1	1	4	2	1	1	0	1	0	FT% 2-2 100%				
0	Vivian Iwuchukwu	18:01	3-5	0-0	1-3	2	1	3	2	7	2	0	0	1	1	2	1 st	FG% 6-17 35.3%			
13	Dyana Mercedes	14:13	0-2	0-1	0-0	0	3	3	1	0	0	0	0	0	1	1	0	2 nd	FG% 0-2 0.0%		
7	Yakya Milton	06:11	0-0	0-0	0	0	0	0	0	0	0	0	0	0	0	0	0	3 rd	FG% 3-3 100%		
6	Laura Williams	06:58	1-4	0-0	1-2	1	3	4	2	1	3	0	0	1	2	1	4 th	FG% 3-14 21.4%			
Team						2	2	4	0	0	1						3 rd	FG% 0-6 0.0%			
Totals			22-67	1-14	7-10	10	22	32	14	52	15	13	5	7	7	17		GM FG% 26.6%			
															3 rd			FT% 1-4 7.1%			
															FT% 7-10			70.0%			
Major Fouls: NONE																					

	SC	USC	Points from	SC	USC	Period by Period Scoring					
Biggest lead	17 (4 th 0:30)	2 (2 nd 1:38)	Turnovers	16	9		1st	2nd	3rd	4th	TOT
Best Scoring Run	6 (2 nd 8:54)	8 (1 st 1:31)	Points	44	28	SC	20	12	23	14	69
Lead Changes	2	1	Second Chance	15	7						
Times Tied	1		Fast Breaks	11	9	USC	18	14	15	7	52
Time with Lead	38:32	00:21	Bench	6	14						

2025-26 BOX SCORES



Official Basketball Box Score - Final
Winthrop at South Carolina
 11/19/25 Colonial Life Arena, Columbia
 2025-26 Women's Basketball

Game Time: 7:00 PM
 Game Duration: 1:47
 Attendance: 15,787

Officials: Gina Cross, Charles Watson, Deanna Johnson

Winthrop - 56

Record: 2-2

NO.	Name	Min	FG	3P	FT	Rebounds	Fouls	TP	AS	TO	ST	Blocks	+/
			M-A	M-A	M-A	OR DR TOT	PF FD					BS BA	
11	Naomi Wilson	F 17:55	3-4	0-0	1-2	2 2 4	4 3 7	0	2	0	0	0 0	-20
3	Madison Ruff	G 13:43	4-10	0-0	2-3	1 2 3	2 6 10	0	0	1	0	2 -3	
13	Mya Pierfax	G 33:09	6-12	4-8	0-0	1 0 1	0 0 16	2	4	0	1	0 2	-46
15	Amourie Porter	G 28:39	3-14	0-2	4-4	3 1 4	3 2 10	2	1	0	0	1 -45	
22	Cori Lard	G 25:29	2-8	1-4	0-0	1 2 3	5 0 5	1	2	0	0	0 -29	
7	Ryah Wilson	30:22	2-7	2-5	0-0	2 1 3	1 1 6	1	3	0	0	1 -47	
20	Tocarra Johnson	15:07	0-4	0-0	0-0	0 0 0	4 0 0	0	1	0	0	1 -19	
21	Persais Williams	21:25	1-5	0-0	0-0	2 0 2	1 1 2	2	0	0	0	1 -28	
5	Mya Hamilton	14:11	0-2	0-2	0-0	0 0 0	0 0 0	0	0	0	0	0 -13	
Team						3 1 4	0 0	0	2				
Totals			21-66	7-21	7-9	15 9 24	20 13 56	8	15	2	0	7 -50	

Major Fouls: NONE

Shooting By Period		
1 st FG%	5-16	31.3%
3PT%	2-6	33.3%
FT%	3-3	100%
2 nd FG%	4-20	20.0%
3PT%	2-5	40.0%
FT%	2-2	100%
3 rd FG%	8-18	44.4%
3PT%	1-4	25.0%
FT%	1-2	50%
4 th FG%	4-12	33.3%
3PT%	2-6	33.3%
FT%	1-2	50%
GM FG%	21-66	31.8%
3PT%	7-21	33.3%
FT%	7-9	77.8%

Dead Ball Rebounds: 4-0

South Carolina - 106

Record: 5-0

NO.	Name	Min	FG	3P	FT	Rebounds	Fouls	TP	AS	TO	ST	Blocks	+/
			M-A	M-A	M-A	OR DR TOT	PF FD					BS BA	
8	Joyce Edwards	F 27:33	9-13	0-0	4-6	3 2 5	1 5 22	1	2	1	0	0 40	
11	Madina Okot	C 25:16	10-12	0-0	3-4	6 5 11	2 2 23	3	2	1	3	0 36	
00	Ta'Niya Latson	G 25:03	8-11	2-4	6-8	1 4 5	1 5 24	4	2	1	0	0 31	
5	Tessa Johnson	G 29:21	3-8	3-7	0-0	1 0 1	9 1 0	0	1	0	1	0 28	
25	Raven Johnson	G 21:20	1-4	0-3	1-2	0 4 4	2 2 3	10	1	0	1	0 33	
30	Maryam Dauda	11:43	0-2	0-1	0-2	0 1 1	2 2 0	1	1	0	1	0 -7	
44	Agot Makeer	21:17	6-10	0-1	0-0	3 4 7	2 1 12	4	0	2	0	0 23	
24	Ayla McDowell	25:43	3-4	0-1	1-1	2 2 4	0 0 1	7	1	0	1	0 38	
15	Adhel Tac	12:44	3-3	0-0	0-0	1 4 5	2 0 6	0	0	0	0	1 14	
Team						2 1 3	0 0	0	1				
Totals			43-67	5-17	15-24	18 28 46	13 20 106	25	9	6	7	0 50	

Major Fouls: NONE

Shooting By Period		
1 st FG%	10-13	76.9%
3PT%	0-1	0.0%
FT%	8-8	100%
2 nd FG%	13-17	76.5%
3PT%	3-5	60.0%
FT%	4-8	50%
3 rd FG%	10-18	55.6%
3PT%	2-7	28.6%
FT%	2-4	50%
4 th FG%	10-19	52.6%
3PT%	0-4	0.0%
FT%	1-4	25%
GM FG%	43-67	64.2%
3PT%	5-17	29.4%
FT%	15-24	62.5%

Dead Ball Rebounds: 6-0

	WIN	USC
Biggest lead	2 (1 st 9:33)	52 (4 th 1:09)
Best Scoring Run	3 (1 st 3:40)	12 (2 nd 5:24)
Lead Changes	1	
Times Tied	1	
Time with Lead	00:08	38:56

Points from	WIN	USC
Turnovers	8	26
Paint	20	70
Second Chance	17	27
Fast Breaks	7	33
Bench	8	25

Period by Period Scoring	1st	2nd	3rd	4th	TOT
WIN	15	12	18	11	56
USC	28	33	24	21	106



Official Basketball Box Score - Final
Queens (NC) at South Carolina
 11/23/25 Colonial Life Arena, Columbia
 2025-26 Women's Basketball

Game Time: 2:00 PM
 Game Duration: 1:51
 Attendance: 15,222

Officials: Maggie Terman, Adrienne Gilmore, Kevin Fahy

Queens (NC) - 49

Record: 3-3

NO.	Name	Min	FG	3P	FT	Rebounds	Fouls	TP	AS	TO	ST	Blocks	+/
			M-A	M-A	M-A	OR DR TOT	PF FD					BS BA	
5	Brenae Jones-Grant	F 25:05	3-11	1-4	3-4	4 3 7	3 2 10	1	2	0	0	4 -34	
21	Hannah Hicks	F 21:08	0-4	0-0	1-2	1 0 1	1 4 1	0	0	0	0	2 -46	
3	Jermamy Mapp	G 25:41	3-13	1-2	2-2	0 2 2	1 1 1	9	2	4	1	0 1 -60	
10	Ana Barreto	G 22:49	2-12	2-6	0-0	0 1 1	2 0 6	2	2	2	0	1 -44	
22	Dayana Colvin	G 20:56	1-6	1-2	2-2	0 2 2	2 1 5	3	5	0	0	1 -38	
8	Tamar Kogelovich	10:58	2-3	1-2	0-0	1 0 1	5 0 5	1	1	0	0	0 -21	
31	Bresh Franks	18:38	1-2	0-0	0-0	2 1 3	4 1 2	1	1	0	1	0 -26	
6	Magda Freire	09:54	1-3	0-2	0-0	0 0 0	2 0 2	0	3	1	0	2 -25	
11	Imani Morris	06:53	0-2	0-0	0-0	0 0 0	5 2 0	0	1	0	0	0 -18	
9	Kelley Hutcherson	23:05	1-6	1-3	0-0	0 0 0	0 0 1	3	1	0	1	0 -32	
1	Alyssa Lewis	14:52	2-8	2-7	0-0	0 2 2	0 0 6	0	1	0	0	0 -16	
Team						4 2 6	0 0	0	1				
Totals			16-70	9-28	8-10	12 13 25	25 12	49	11	21	5	1 -72	

Major Fouls: NONE

Shooting By Period		
1 st FG%	1-15	6.7%
3PT%	1-3	33.3%
FT%	2-2	100%
2 nd FG%	5-17	29.4%
3PT%	3-9	33.3%
FT%	1-2	50%
3 rd FG%	5-18	27.8%
3PT%	4-5	80.0%
FT%	2-2	100%
4 th FG%	5-20	25.0%
3PT%	1-11	9.1%
FT%	3-4	75%
GM FG%	16-70	22.9%
3PT%	9-28	32.1%
FT%	8-10	80.0%

Dead Ball Rebounds: 3-2

South Carolina - 121

Record: 6-0

NO.	Name	Min	FG	3P	FT	Rebounds	Fouls	TP	AS	TO	ST	Blocks	+/
			M-A	M-A	M-A	OR DR TOT	PF FD					BS BA	
8	Joyce Edwards	F 25:10	9-11	0-0	7-9	2 2 4	3 8 25	3	1	2	2	0 46	
11	Madina Okot	C 19:16	5-8	0-1	4-4	2 10 12	1 2 14	0	0	2	3	0 41	
00	Ta'Niya Latson	G 27:40	9-11	2-2	4-5	0 2 2	1 3 24	5	2	3	1	0 50	
5	Tessa Johnson	G 21:21	5-8	3-5	0-0	1 1 0	0 0 13	5	1	0	0	0 36	
25	Raven Johnson	G 22:09	5-6	2-2	0-0	0 2 2	2 0 20	12	7	2	3	2 0 39	
44	Agot Makeer	19:49	1-5	0-4	2-2	0 3 3	1 1 4	1	1	1	1	0 39	
1	Maddy McDaniel	12:16	1-2	0-0	0-0	0 1 1	1 2 2	3	0	1	1	0 0 18	
24	Ayla McDowell	16:45	1-4	1-4	4-4	2 3 5	1 4 7	1	0	1	1	0 34	
30	Maryam Dauda	16:45	4-7	0-2	1-2	0 5 5	2 1 9	0	2	0	1	0 34	
15	Adhel Tac	18:49	3-3	0-0	5-8	1 9 10	0 4 11	1	2	1	1	0 23	
Team						3 3 6	0 0	0	0				
Totals			43-65	8-20	27-34	10 41 51	12 25 121	26	11	14	12	1 72	

Major Fouls: NONE

Shooting By Period		
1 st FG%	10-16	62.5%
3PT%	0-2	0.0%
FT%	9-10	90%
2 nd FG%	10-13	76.9%
3PT%	5-5	100%
FT%	6-8	75%
3 rd FG%	13-22	59.1%
3PT%	3-9	33.3%
FT%	1-2	50%
4 th FG%	10-14	71.4%
3PT%	2-4	50.0%
FT%	11-14	78.6%
GM FG%	43-65	66.2%
3PT%	8-20	40.0%
FT%	27-34	79.4%

Dead Ball Rebounds: 4-0

	QUE	USC
Biggest lead	0 (1 st 10:00)	74 (4 th 1:12)
Best Scoring Run	6 (4 th 9:27)	28 (2 nd 8:50)
Lead Changes	0	
Times Tied	2	
Time with Lead	00:00	38:55

Points from	QUE	USC
Turnovers	12	22
Paint	12	66
Second Chance	13	11
Fast Breaks	13	56
Bench	18	33

Period by Period Scoring	1st	2nd	3rd	4th	TOT
QUE	5	14	16	14	49
USC	29	29	30	33	121



Official Basketball Box Score - Final
South Carolina at Duke
 11/20/25 Michelé ULTRA Arena, Las Vegas
 2025-26 Women's Basketball

Game Time: 4:30 PM
 Game Duration: 1:56
 Attendance: 2,380

Officials: Tiffany Bird, Fatou Cissoko-Stephens, Ray Gubeyan

South Carolina - 83

Record: 7-0

NO.	Name	Min	FG	3P	FT	Rebounds			Fouls	TP	AS	TO	ST	Blocks	BS	BA	
			M-A	M-A	M-A	OR	DR	TOT	PF	FD							
8	Joyce Edwards	F 31:51	9-18	0-1	4-5	1	5	6	1	3	22	6	1	3	0	1	10
11	Madina Okot	C 30:32	11-18	0-1	1-2	5	8	13	1	2	23	2	3	4	2	2	14
00	Ta'Niya Latson	G 25:57	6-13	0-2	0-0	0	1	1	2	0	12	2	1	0	0	0	5
5	Tessa Johnson	G 31:52	2-6	1-2	0-0	0	1	1	1	1	5	0	0	1	1	0	18
25	Raven Johnson	G 25:45	3-8	0-2	4-5	3	2	5	3	3	10	6	1	0	0	0	18
15	Adhel Tac	07:02	0-0	0-0	2-2	1	0	1	1	1	2	0	1	0	0	0	-3
1	Maddy McDaniel	19:21	2-3	0-1	1-2	0	1	1	0	2	5	1	0	1	0	0	2
30	Maryam Dauda	10:35	0-1	0-0	0-0	2	4	6	3	0	0	0	0	0	0	0	13
44	Agot Maker	16:24	2-6	0-1	0-0	1	3	4	1	0	4	1	0	0	0	0	9
24	Ayla McDowell	01:31	0-1	0-0	0-0	0	0	0	0	0	0	0	0	0	0	0	-1
Team						2	3	5	0	0	0	0	0				

2025-26 BOX SCORES



Official Basketball Box Score - Final
South Carolina at Louisville
 12/04/25 KYFCU Center, Louisville, KY
 2025-26 Women's Basketball

Game Time: 7:02 PM
 Game Duration: 1:56
 Attendance: 10,012

Officials: Maj Forsberg, Pulant Sparklock, Billy Smith

South Carolina - 79

Record: 8-1

NO.	Name	Min	FG	3P	FT	Rebounds	Fouls	TP	AS	TO	ST	Blocks	+/-
			M-A	M-A	M-A	OR DR TOT	PF FD					BS BA	
8	Joyce Edwards	F 35:17	5-12	1-1	1-2	1 4 5	1 3	12	0	3	3	0 0	-1
11	Madina Okot	C 32:38	10-16	0-0	3-7	3 10 13	2 4	23	2	4	0	0 0	-1
00	Ta'Niya Latson	G 38:19	3-9	1-4	2-2	0 1 1	2 1	9	5	1	0 0	1 1	
5	Tessa Johnson	G 38:10	7-13	4-7	2-2	2 5 7	1 4	20	3	1	0	0 4	
25	Raven Johnson	G 38:18	4-7	1-2	2-2	1 3 4	2 2	11	8	1	0	1 0	1
1	Maddy McDaniel	05:13	0-1	0-1	0-0	0 1 1	0 1	0	0	0	1	0 0	0
15	Adhel Tac	03:23	0-1	0-0	1-2	1 0 1	1 1	1	0	0	0	0 0	2
24	Ayla McDowell	08:42	1-2	1-1	0-0	2 0 2	1 0	3	1	1	0	0 0	2
Team						0 0 0	0	0	1				
Totals			30-61	8-16	11-17	10 24 34	10 16	79	19	12	4	1 1	2

Major Fouls: NONE

Shooting By Period	
1 st FG%	12-19 63.2%
3PT%	2-4 50.0%
FT%	1-1 100%
2 nd FG%	6-11 54.5%
3PT%	2-3 66.7%
FT%	4-6 66.7%
3 rd FG%	6-14 42.9%
3PT%	3-6 50.0%
FT%	3-4 75%
4 th FG%	6-17 35.3%
3PT%	1-3 33.3%
FT%	3-6 50%
GM FG%	30-61 49.2%
3PT%	8-16 50.0%
FT%	11-17 64.7%

Dead Ball Rebounds: 4-0

Louisville - 77

Record: 7-3

NO.	Name	Min	FG	3P	FT	Rebounds	Fouls	TP	AS	TO	ST	Blocks	+/-
			M-A	M-A	M-A	OR DR TOT	PF FD					BS BA	
0	Laura Ziegler	F 25:35	0-2	0-0	0-0	1 3 4	2 0	0	1	4	0	0 0	-3
4	Mackeny Randolph	F 12:05	1-2	0-0	0-0	2 0 2	1 0	2	0	0	0	0 0	-11
9	Aranya Herdy	F 22:49	3-4	0-0	0-0	2 3 5	4 1	6	0	0	1	0 1	-1
11	Elif Istanbuloglu	F 34:06	6-10	2-6	1-2	7 9	2 4	15	1	1	0	0 1	
22	Tajanna Roberts	G 31:45	8-18	4-8	0-0	1 3 4	2 0	20	3	2	0	0 1	-3
1	Reyna Scott	37:14	6-13	1-2	2-2	1 2 3	2 2	15	4	3	1	0 0	-3
2	Imari Berry	17:04	2-7	1-3	2-2	0 4 4	0 1	7	2	1	1	0 0	2
23	Skylar Jones	19:22	5-9	1-2	1-4	1 1 2	3 2	12	0	0	1	0 0	8
Team						1 0 1	0	0	1				
Totals			31-65	9-23	6-10	11 23 34	16 10	77	11	12	3	1 1	-2

Major Fouls: NONE

Shooting By Period	
1 st FG%	12-19 63.2%
3PT%	1-5 20.0%
FT%	0-0 0%
2 nd FG%	5-12 41.7%
3PT%	3-6 50.0%
FT%	1-2 50%
3 rd FG%	9-16 56.3%
3PT%	2-4 50.0%
FT%	3-6 50%
4 th FG%	5-18 27.8%
3PT%	3-8 37.5%
FT%	2-2 100%
GM FG%	31-65 47.7%
3PT%	9-23 39.1%
FT%	6-10 60.0%

Dead Ball Rebounds: 3-0

SC		LOU		Points from		Turnovers		Paint		Second Chance		Fast Breaks		Bench	
Biggest lead	11 (3 rd 8:59)	5 (4 th 4:23)			11	13			36	30					
Best Scoring Run	8 (2 nd 9:19)	9 (4 th 8:55)			SC	27	18	18	16	79					
Lead Changes		13			LOU	25	14	23	15	77					
Times Tied		6													
Time with Lead	25:45	11:03													



Official Basketball Box Score - Final
N.C. Central at South Carolina
 12/07/25 Colonial Life Arena, Columbia
 2025-26 Women's Basketball

Game Time: 12:00 PM
 Game Duration: 1:59
 Attendance: 15,577

Officials: Brian Garland, Cort Chambers, Kyle Bacon

N.C. Central - 42

Record: 1-8

NO.	Name	Min	FG	3P	FT	Rebounds	Fouls	TP	AS	TO	ST	Blocks	+/-
			M-A	M-A	M-A	OR DR TOT	PF FD					BS BA	
15	Dianna Blake	F 28:14	1-2	0-0	0-0	1 4 5	4 1	2	0	3	1	0 0	-37
24	Aniya Finger	F 20:30	4-13	1-3	0-0	0 1 1	5 0	9	0	0	0	0 0	-32
2	Victoria Morris	G 21:36	3-8	0-0	0-0	2 2 4	1 2	6	1	4	0	1 2	-26
4	Tierney Coleman	G 20:13	5-8	4-6	0-1	3 1 4	2 2	14	1	3	2	0 1	-33
23	Najah Lane	G 35:12	1-6	0-1	1-2	0 2 2	0 2	3	6	9	0	0 1	-58
5	Nia Young	12:50	0-3	0-2	1-2	0 0 0	4 1	1	1	4	0	0 1	-21
22	Madiguna Pene	16:00	0-3	0-0	0-2	0 2 0	2 0	0	0	1	1	0 1	-19
10	Shakira Foster	18:07	0-2	0-0	0-0	1 2 3	2 0	0	0	6	0	0 0	-31
0	Aysia Hinton	06:22	1-2	1-2	0-0	0 0 0	0 1	3	0	0	0	0 1	-9
11	Amaya Harris	09:13	0-1	0-1	2-2	0 0 0	2 1	2	0	3	0	0 0	-28
12	Aaliyah Grant	01:12	0-0	0-0	0-0	0 0 0	0 0	0	0	0	0	0 0	-4
20	Natalie Jasper	08:22	1-5	0-2	0-0	0 0 0	0 4	2	0	0	0	1 2	-16
13	Kendall Alexander	02:09	0-1	0-0	0-0	0 0 0	0 0	0	0	0	0	0 1	-6
Team						6 1 7	0	0	3				
Totals			16-54	6-19	4-7	15 13 28	24 10	42	9	36	4	2 10	-64

Major Fouls: NONE

Shooting By Period	
1 st FG%	5-15 33.3%
3PT%	3-7 42.9%
FT%	1-2 50%
2 nd FG%	5-8 62.5%
3PT%	1-3 33.3%
FT%	0-1 0%
3 rd FG%	1-16 6.3%
3PT%	0-4 0.0%
FT%	0-0 0%
4 th FG%	5-15 33.3%
3PT%	2-5 40.0%
FT%	3-4 75%
GM FG%	16-54 29.6%
3PT%	6-19 31.6%
FT%	4-7 57.1%

Dead Ball Rebounds: 2-0

South Carolina - 106

Record: 9-1

NO.	Name	Min	FG	3P	FT	Rebounds	Fouls	TP	AS	TO	ST	Blocks	+/-
			M-A	M-A	M-A	OR DR TOT	PF FD					BS BA	
8	Joyce Edwards	F 33:38	9-11	0-0	7-10	4 6 10	3 7	25	6	7	4	3 1	57
15	Adhel Tac	F 21:59	0-3	0-0	2-2	1 2 3	1 1	2	0	1	0	1 1	31
11	Madina Okot	C 10:53	5-9	0-0	0-1	7 2 9	0 1	10	1	2	1	1 0	11
00	Ta'Niya Latson	G 34:39	11-18	5-6	5-5	1 3 4	2 5	32	2	0	3	1 0	54
25	Raven Johnson	G 29:24	2-9	1-5	2-2	1 2 3	0 1	7	5	3	6	1 0	46
1	Maddy McDaniel	24:16	0-2	0-1	8-10	1 2 3	2 5	8	3	0	2	0 0	38
24	Ayla McDowell	26:56	5-9	5-7	1-2	0 2 2	2 1	16	0	3	0	0 0	52
30	Maryam Dauda	18:15	2-6	0-2	2-2	3 4 7	0 3	6	0	0	0	3 0	31
Team						4 0 4	0	0	1				
Totals			34-67	11-21	27-34	22 23 45	10 24	106	19	17	16	10	2 64

Major Fouls: NONE

Shooting By Period	
1 st FG%	8-16 50.0%
3PT%	3-13 33.3%
FT%	9-10 90%
2 nd FG%	7-21 33.3%
3PT%	1-7 14.3%
FT%	5-7 71.4%
3 rd FG%	10-15 66.7%
3PT%	5-6 83.3%
FT%	3-5 60%
4 th FG%	9-15 60.0%
3PT%	4-5 80.0%
FT%	10-12 83.3%
GM FG%	34-67 50.7%
3PT%	11-21 52.4%
FT%	27-34 79.4%

Dead Ball Rebounds: 5-1

NCC		USC		Points from		Turnovers		Paint		Second Chance		Fast Breaks		Bench	
Biggest lead	3 (1 st 6:57)	64 (4 th 0:37)			9	42			18	42					
Best Scoring Run	7 (4 th 4:32)	30 (3 rd 2:13)			NCC	14	11	2	15	42					
Lead Changes		4			USC	26	20	28	32	106					
Times Tied		1													
Time with Lead	01:56	37:17													



Official Basketball Box Score - Final
Penn St. at South Carolina
 12/14/25 Colonial Life Arena, Columbia
 2025-26 Women's Basketball

Game Time: 3:30 PM
 Game Duration: 1:52
 Attendance: 15,001

Officials: Natasha Camy, Kevin Penhelt, Kristin Bell

Penn St. - 55

Record: 6-4

NO.	Name	Min	FG	3P	FT	Rebounds	Fouls	TP	AS	TO	ST	Blocks	+/-
			M-A	M-A	M-A	OR DR TOT	PF FD					BS BA	
44	Gracie Merkle	C 23:43	4-6	0-0	1-2	5 4 9	5 1	9	1	0	0	0 1	-31
3	Moriah Murray	G 36:53	1-11	1-9	0-0	0 5 5	1 0	3	2	2	0	0 0	-38
19	Tea Cleante	G 28:27	1-5	1-4	0-0	2 1 3	2 0	3	1	4	2	1 0	-25
23	Kiyomi McMiller	G 34:40	9-27	2-6	2-4	2 4 6	3 3	22	3	8	1	0 1	-29
24	Shayla Smith	G 24:09	6-13	0-3	1-4	2 7 9	1 4	13	0	4	0	0 2	-35
14	Amiya Evans	G 17:15	1-4	0-0	0-0	4 1 5	1 0	2	1	1	0	0 1	-11
10	Victoria Santana	04:29	1-2	1-2	0-0	0 1 1	2 0	3	0	2	0	0 0	-10
2	Shaelyn Steele	13:22	0-3	0-2	0-0	3 2 5	0 0	0	1	2	0	0 0	-9
8	Nyla McFadden	06:13	0-0	0-0	0-0	0 3 3	1 1	0	0	1	0	0 0	-7
7	Viktoria Ranasavljevic	01:40	0-0	0-0	0-0	0 0 0	0 0	0	1	0	0	0 0	-2
25	Rachael Okokoh	09:10	0-2	0-0	0-0	2 0 2	4 1	0	1	1	0	0 0	-3
Team						2 1 3	0	0	0				
Totals			23-73	5-26	4-10	22 29 51	20 10	55	10	26	3	2 5	-40

Major Fouls: NONE

Shooting By Period	
1 st FG%	6-15 40.0%
3PT%	1-6 16.7%
FT%	1-1 100%
2 nd FG%	9-22 40.9%
3PT%	1-4 25.0%

2025-26 BOX SCORES



Official Basketball Box Score - Final
South Carolina at FGCU
 12/20/25 Alco Arena, Fort Myers
 2025-26 Women's Basketball

Game Time: 2:00 PM
 Game Duration: 1:48
 Attendance: 3,527

Officials: Luis Gonzalez, Jerrelle Oliver, Aljane Carr

South Carolina - 105

Record: 12-1

NO.	Name	Min	FG	3P	FT	Rebounds	Fouls	TP	AS	TO	ST	Blocks	BS
			M-A	M-A	M-A	OR DR TOT	PF FD					BA	+/
8	Joyce Edwards	F 26:48	14-19	0-0	1-2	7 3 10	3 4	29	2	3	2	0	41
11	Madina Okot	C 25:04	12-16	1-1	2-5	7 5 12	2 4	27	2	1	1	1	29
00	Ta'Niya Latson	G 29:45	5-11	0-3	5-6	0 5 5	0 4	15	7	2	0	0	50
5	Tessa Johnson	G 22:11	3-4	2-3	1-2	0 4 4	1 1	9	4	1	0	0	33
25	Raven Johnson	G 20:04	1-5	0-1	0-0	3 0 3	3 1	2	2	2	3	0	32
30	Maryam Dauda	18:29	5-7	2-4	0-0	1 2 3	1 1	12	1	2	0	0	32
1	Maddy McDaniel	18:26	2-4	0-2	0-0	0 4 4	0 1	4	2	0	0	1	26
24	Ayla McDowell	23:42	1-4	1-4	0-0	0 0 0	2 0	3	2	1	2	0	38
15	Adhel Tac	15:31	2-2	0-0	0-2	1 3 4	0 1	4	0	0	1	1	29
						2 4 6	0 0	0	0	0	0		
Team													
Totals			45-72	6-18	9-17	21 30 51	12 17 105	22 12 9	3 2 6	2	2	62	

Major Fouls: NONE

Shooting By Period		
1 st FG%	11-18	61.1%
3PT%	2-4	50.0%
FT%	0-0	0%
2 nd FG%	13-18	72.2%
3PT%	0-1	0.0%
FT%	3-4	75%
3 rd FG%	11-21	52.4%
3PT%	0-5	0.0%
FT%	4-7	57.1%
4 th FG%	10-15	66.7%
3PT%	4-8	50.0%
FT%	2-6	33.3%
GM FG%	45-72	62.5%
3PT%	6-18	33.3%
FT%	9-17	52.9%

Dead Ball Rebounds: 2, 1

FGCU - 43

Record: 3-6

NO.	Name		Min	FG	3P	FT	Rebounds	Fouls	TP	AS	TO	ST	Blocks	BS	BA			
				M-A	M-A	M-A	OR DR TOT	PF FD										
0	Nay Station	F	25:49	1-5	1-2	5-5	0	1	1	4	3	8	0	2	0	1	-35	
13	Jaleil Pillow	F	11:30	0-1	0-0	0-0	1	0	1	3	2	0	0	2	1	0	-7	
3	Cerina Rolle	G	27:21	4-12	2-8	0-0	5	5	3	2	10	0	3	1	0	0	-31	
4	Karina Gordon	G	30:05	1-4	0-3	1-1	1	2	1	1	3	1	1	0	0	0	-44	
11	Sinal Douglas	G	30:48	5-12	4-9	0-0	0	1	1	1	14	1	2	1	0	1	-49	
34	Anna Mortag		19:56	1-8	0-6	0-0	0	1	1	1	0	2	2	3	0	0	-44	
7	Maca Retamales		13:18	1-6	0-5	0-0	0	0	0	2	0	2	2	2	0	0	-30	
2	Eve Alexander		17:31	1-3	0-1	2-2	3	0	3	2	2	4	0	1	0	1	-24	
15	Shameir Quimby		09:12	0-0	0-0	0-0	0	0	0	0	0	1	1	0	0	0	-13	
23	Jordan Campbell		10:47	0-1	0-0	0-0	0	1	1	0	0	0	0	1	0	0	-23	
30	Airah Lavy		03:43	0-0	0-0	0-0	0	0	0	0	0	0	0	0	0	0	-10	
Team							1	2	3	0	0	0	2					
Totals				14-52	7-34	8-8	6	12	18	17	12	43	7	20	3	2	3	-62

Major Fouls: NONE

Dead Ball Rebounds: 1, 0

	USC	FGC	Points from		USC	FGC	Period by Period Scoring				
Biggest lead	62 (4 th 0:27)	4 (1 st 7:58)	Turnovers	34	3	1st2nd3rd4thTOT					
Best Scoring Run	23 (3 rd 6:42)	3 (1 st 9:45)	Paint	74	10	USC	24	29	26	26	105
Lead Changes	1		Second Chance	27	2	FGC	11	10	10	12	43
Times Tied	1		Fast Breaks	21	5						
Time with Lead	34:28	04:55	Bench	23	8						



Official Basketball Box Score - Final
Providence at South Carolina
 12/28/25 Colonial Life Arena, Columbia
 2025-26 Women's Basketball

Game Time: 12:00 PM
 Game Duration: 1:47
 Attendance: 15,065

Officials: Joseph Vaszily, Maria Gearhart, Charles Watson

Providence - 55

Record: 8-6

NO.	Name	Min	FG	3P	FT	Rebounds	Fouls	TP	AS	TO	ST	Blocks	BA	+/	
			M-A	M-A	M-A	OR DR TOT	PF FD					BS	BA		
20	Teneisia Brown	F 23:52	5-7	0-1	1-2	1 1 2	5 1 11	0	0	0	0	0	0	0	
23	Ashley Dinges	F 21:14	3-11	1-6	0-0	1 0 1	3 0 7	1	1	1	0	1	0	-27	
0	Sabou Gueye	G 33:58	5-14	0-3	6-8	1 0 1	2 4 16	1	2	0	0	0	0	-32	
3	Orlagh Gormley	G 24:00	2-6	0-0	0-0	0 3 3	2 1 4	5	1	1	0	0	0	-24	
21	Payton Dunbar	G 12:42	1-3	1-1	0-0	0 0 0	3 0 3	0	3	0	0	0	0	-12	
11	Riley Hamberger	09:34	0-1	0-0	0-0	1 2 3	0 0 0	0	0	0	0	0	0	-12	
2	Princess Moody	21:16	2-10	0-2	1-2	1 1 2	2 2 5	1	3	0	0	1	0	-23	
15	Sami Mancini	09:42	1-1	0-0	0-0	0 1 1	2 0 2	0	0	0	0	0	0	-10	
8	Nalari Kaysia	27:50	3-9	1-3	0-2	2 9 11	1 7 1	0	0	0	0	0	0	-27	
10	Audrey Shields	11:29	0-1	0-0	0-0	0 2 2	1 1 1	0	0	1	1	0	0	-8	
22	Eseosa Imalidon	04:23	0-0	0-0	0-0	1 1 2	0 0 0	0	0	0	0	1	0	-9	
Team						3	1	4	0	0	0				
Totals			22-63	3-17	6-14	11	21	32	21	11	55	9	11	4	-41

Major Fouls: NONE

Major Fouls: NONE

Shooting By Period		
1 st FG%	9-19	47.4%
3PT%	0-4	0.0%
FT%	1-2	50%
2 nd FG%	6-14	42.9%
3PT%	1-4	25.0%
FT%	2-4	50%
3 rd FG%	4-15	26.7%
3PT%	1-5	20.0%
FT%	2-4	50%
4 th FG%	3-15	20.0%
3PT%	1-4	25.0%
FT%	3-4	75%
GM FG%	22-63	34.9%
3PT%	3-17	17.6%
FT%	8-14	57.1%

Dead Ball Rebounds: 5, 0

South Carolina - 96

Record: 13-1

NO.	Name		Min	FG	3P	FT	Rebounds		Fouls	TP	AS	TO	ST	Blocks		BS	+/-	
							OR	DR	TOT									
8	Joyce Edwards	F	32:43	5-11	0-0	4-6	3	3	6	2	7	14	2	5	1	0	34	
11	Madina Okot	C	23:39	7-10	0-0	4-7	3	10	13	3	5	16	2	2	2	1	24	
00	Ta'Niya Latson	G	10:44	4-5	1-1	1-1	0	1	1	0	2	10	4	0	1	0	13	
5	Tessa Johnson	G	23:46	6-10	5-8	1-2	0	4	4	3	3	18	4	0	1	0	33	
25	Raven Johnson	G	29:38	4-8	2-6	0-0	1	1	2	0	0	10	6	1	0	0	23	
24	Ayla McDowell		20:19	3-6	2-5	0-0	0	0	0	2	1	8	0	0	0	0	19	
1	Maddy McDaniel		19:12	1-4	0-2	1-2	0	1	1	0	1	3	3	0	1	0	21	
44	Agot Makeer		23:07	4-9	2-6	0-0	3	7	10	0	0	10	2	0	1	1	25	
30	Maryam Dauda		07:59	1-3	0-1	0-0	0	1	1	0	1	2	0	0	1	0	1	2
15	Adhel Tac		08:53	1-2	0-0	1-1	0	1	1	1	1	3	1	1	0	2	11	
Team							4	1	5	0	0	0						
Totals				36-68	12-29	12-19	14	30	44	11	21	96	24	9	8	4	2	41

Major Fouls: NONE

Shooting By Period		
1 st FG%	10-14	71.4%
3PT%	5-8	62.5%
FT%	4-6	66.7%
2 nd FG%	7-17	41.2%
3PT%	1-5	20.0%
FT%	2-2	100%
3 rd FG%	10-18	55.6%
3PT%	9-9	33.3%
FT%	4-7	57.1%
4 th FG%	9-19	47.4%
3PT%	3-7	42.9%
FT%	2-4	50%
GM FG%	36-68	52.9%
3PT%	12-29	41.4%
FT%	12-19	63.2%

Dead Ball Rebounds: 4, 1

	PRO	USC
Biggest lead	2 (1 st 9:07)	43 (4 th 2:02)
Best Scoring Run	5 (2 nd 0:59)	12 (4 th 5:14)
Lead Changes	4	
Times Tied	3	
Time with Lead	00:24	38:29

Points from	PRO	USC
Turnovers	9	14
Paint	28	42
Second Chance	11	14
Fast Breaks	3	30
Bench	14	26

Period by Period Scoring					
	1st	2nd	3rd	4th	TOT
PRO	19	15	11	10	55
USC	29	17	27	23	96



Official Basketball Box Score - Final
Alabama at South Carolina
 01/01/26 Colonial Life Arena, Columbia
 2025-26 Women's Basketball

Game Time: 2:00 PM
 Game Duration: 1:43
 Attendance: 14,387

Officials: Puatani Spurlock, Felicia Grinter, Kevin Fathy

Alabama - 57

Record: 14-1 (0-1)

NO.	Name	Min	FG	3P	FT	Rebounds	Fouls	TP	AS	TO	ST	Blocks	BS	BA	+/			
			M-A	M-A	M-A	OR DR TOT	PF FD											
21	Essence Cody	F 26:38	3-7	0-1	0-0	1	1	2	2	3	6	3	1	0	3	1	-27	
15	Ta'Mia Scott	G 24:14	2-9	1-5	0-0	0	2	2	1	0	5	1	1	2	1	0	-12	
20	Diana Collins	G 23:07	7-13	3-4	0-0	1	0	1	2	0	17	1	1	5	0	1	2	-21
22	Karly Weathers	G 31:42	3-7	2-6	1-2	1	3	4	0	1	9	2	1	0	0	0	0	-25
23	Jessica Timmons	G 31:15	4-10	2-8	2-2	0	3	3	1	6	12	1	0	0	0	0	0	-19
31	Naomi Jones	19:00	0-2	0-0	0-0	1	4	5	3	1	0	2	0	0	4	0	0	0
1	Ace Austin	25:38	2-6	1-2	3-3	0	3	3	6	1	0	0	1	0	0	0	0	0
32	Alana Ramsey	10:30	1-2	0-0	1-1	1	1	0	0	0	0	0	4	0	0	0	0	-14
7	Waista Jennings	01:36	0-0	0-0	0-0	0	0	0	0	0	0	0	0	0	0	0	0	0
17	Lourdes Da Silva Costa	07:17	0-4	0-1	0-0	0	3	3	0	0	0	0	1	0	0	0	0	0
24	Lash Brooks	01:58	0-0	0-0	0-0	0	0	0	1	0	0	0	0	0	0	0	0	-3
Team						2	2	4	0	0	2							
Totals			22-60	9-29	4-6	7	22	29	14	12	57	13	16	3	10	4	4	-26

2025-26 SOUTH CAROLINA GAME-BY-GAME STATS

				Total		3-Pointers		Free throws		Rebounds											
Opponent	Date	Score		FG-FGA	PCT	3FG-3FGA	PCT	FT-FTA	PCT	OFF	DEF	TOT	AVG	PF	A	TO	BLK	STL	PTS	AVG	
Grand Canyon	11/03/2025	94-54	W	34-57	.596	9-19	.474	17-25	.680	5	33	38	38.0	21	19	11	6	6	94	94.0	
Bowling Green	11/07/2025	114-47	W	42-66	.636	6-14	.429	24-30	.800	16	37	53	45.5	9	26	14	11	9	114	104.0	
Clemson	11/11/2025	65-37	W	26-58	.448	5-9	.556	8-10	.800	11	37	48	46.3	10	11	12	10	3	65	91.0	
vs Southern California	11/15/2025	69-52	W	29-71	.408	4-10	.400	7-12	.583	21	35	56	48.8	14	16	17	7	7	69	85.5	
Winthrop	11/19/2025	106-56	W	43-67	.642	5-17	.294	15-24	.625	18	28	46	48.2	13	25	9	7	6	106	89.6	
Queens (NC)	11/23/2025	121-49	W	43-65	.662	8-20	.400	27-34	.794	10	41	51	48.7	12	26	11	12	14	121	94.8	
vs Duke	11/26/2025	83-66	W	35-74	.473	1-10	.100	12-16	.750	15	28	43	47.9	13	18	7	3	9	83	93.1	
vs Texas	11/27/2025	64-66	L	25-58	.431	2-7	.286	12-16	.750	11	21	32	45.9	13	17	13	5	7	64	89.5	
at Louisville	12/04/2025	79-77	W	30-61	.492	8-16	.500	11-17	.647	10	24	34	44.6	10	19	12	1	4	79	88.3	
N.C. Central	12/07/2025	106-42	W	34-67	.507	11-21	.524	27-34	.794	22	23	45	44.6	10	19	17	10	16	106	90.1	
Penn St.	12/14/2025	95-55	W	37-73	.507	6-21	.286	15-28	.536	13	30	43	44.5	10	20	5	5	17	95	90.5	
at South Fla.	12/18/2025	103-44	W	44-70	.629	4-15	.267	11-18	.611	10	35	45	44.5	14	20	12	8	17	103	91.6	
at FGCU	12/20/2025	105-43	W	45-72	.625	6-18	.333	9-17	.529	21	30	51	45.0	12	22	12	3	9	105	92.6	
Providence	12/28/2025	96-55	W	36-68	.529	12-29	.414	12-19	.632	14	30	44	44.9	11	24	9	4	8	96	92.9	
Alabama	01/01/2026	83-57	W	32-64	.500	5-13	.385	14-17	.824	10	33	43	44.8	12	15	9	4	9	83	92.2	
Total		1383		535-991	.540	92-239	.385	221-317	.697	207	465	672	44.8	184	297	170	96	141	1383	92.2	
Opponents		800		304-950	.320	85-342	.249	107-153	.699	184	281	465	31.0	277	159	269	45	65	800	53.3	

South Carolina Averages

Games Played	Points/game	FG Pct	3FG Pct	FT Pct	Rebounds/game	Assists/game	Turnovers/game	Assist/Turnover ratio	Steals/game	Blocks/game
15	92.2	54.0	38.5	69.7	44.8	19.8	11.3	1.7	9.4	6.4

2025-26 OPPONENT GAME-BY-GAME STATS

			Total		3-Pointers		Free throws		Rebounds											
Opponent	Date	Score		FG-FGA	PCT	3FG-3FGA	PCT	FT-FTA	PCT	OFF	DEF	TOT	AVG	PF	A	TO	BLK	STL	PTS	AVG
Grand Canyon	11/03/2025	94-54	W	17-62	.274	7-34	.206	13-17	.765	12	19	31	31.0	26	6	17	3	3	54	54.0
Bowling Green	11/07/2025	114-47	W	18-74	.243	6-26	.231	5-6	.833	17	8	25	28.0	20	9	18	2	11	47	50.5
Clemson	11/11/2025	65-37	W	14-61	.230	5-33	.152	4-4	1.000	10	21	31	29.0	14	9	10	1	5	37	46.0
vs Southern California	11/15/2025	69-52	W	22-67	.328	1-14	.071	7-10	.700	10	22	32	29.8	13	15	13	7	5	52	47.5
Winthrop	11/19/2025	106-56	W	21-66	.318	7-21	.333	7-9	.778	15	9	24	28.6	20	8	15	0	2	56	49.2
Queens (NC)	11/23/2025	121-49	W	16-70	.229	9-28	.321	8-10	.800	12	13	25	28.0	25	11	21	1	5	49	49.2
vs Duke	11/26/2025	83-66	W	24-61	.393	8-20	.400	10-13	.769	10	25	35	29.0	12	17	16	4	1	66	51.6
vs Texas	11/27/2025	64-66	L	25-60	.417	1-6	.167	15-20	.750	16	23	39	30.3	18	15	15	5	8	66	53.4
at Louisville	12/04/2025	79-77	W	31-65	.477	9-23	.391	6-10	.600	11	23	34	30.7	16	11	12	1	3	77	56.0
N.C. Central	12/07/2025	106-42	W	16-54	.296	6-19	.316	4-7	.571	15	13	28	30.4	24	9	36	2	4	42	54.6
Penn St.	12/14/2025	95-55	W	23-73	.315	5-26	.192	4-10	.400	22	29	51	32.3	20	10	26	2	3	55	54.6
at South Fla.	12/18/2025	103-44	W	19-62	.306	2-12	.167	4-9	.444	10	21	31	32.2	17	10	23	3	5	44	53.8
at FGCU	12/20/2025	105-43	W	14-52	.269	7-34	.206	8-8	1.000	6	12	18	31.1	17	7	20	2	3	43	52.9
Providence	12/28/2025	96-55	W	22-63	.349	3-17	.176	8-14	.571	11	21	32	31.1	21	9	11	2	4	55	53.1
Alabama	01/01/2026	83-57	W	22-60	.367	9-29	.310	4-6	.667	7	22	29	31.0	14	13	16	10	3	57	53.3
Total		800		304-950	.320	85-342	.249	107-153	.699	184	281	465	31.0	277	159	269	45	65	800	53.3
South Carolina		1383		535-991	.540	92-239	.385	221-317	.697	207	465	672	44.8	184	297	170	96	141	1383	92.2

Opponents Averages

Games Played	Points/game	FG Pct	3FG Pct	FT Pct	Rebounds/game	Assists/game	Turnovers/game	Assist/Turnover ratio	Steals/game	Blocks/game
15	53.3	32.0	24.9	69.9	31.0	10.6	17.9	0.6	4.3	3.0

2025-26 SOUTH CAROLINA POINTS-REBOUNDS-ASSISTS

Opponent	Date	Score		00	1	5	8	11	15	24	25	30	44
				LATSON,TA'	MCDANIEL,M	JOHNSON,TE	EDWARDS,JO	OKOT,MADIN	TAC,ADHEL	MCDOWELL,A	JOHNSON,RA	DAUDA,MARY	MAKEER,AGO
Grand Canyon	11/03/2025	94-54	W	20-1-4	3-0-2	19-5-3	13-5-1	12-4-0	2-6-0	9-2-0	11-8-7	0-2-0	5-2-2
Bowling Green	11/07/2025	114-47	W	17-4-4	DNP	14-7-3	24-4-3	13-11-2	3-2-2	11-3-1	11-5-11	9-8-0	12-3-0
Clemson	11/11/2025	65-37	W	12-8-3	DNP	13-2-3	18-8-2	12-12-1	0-3-0	0-1-0	2-1-2	2-7-0	6-4-0
vs Southern California	11/15/2025	69-52	W	12-4-2	DNP	14-4-5	17-10-4	6-15-0	DNP	0-0-0	14-11-4	2-3-0	4-4-1
Winthrop	11/19/2025	106-56	W	24-5-4	DNP	9-1-1	22-5-1	23-11-3	6-5-0	7-4-1	3-4-10	0-1-1	12-7-4
Queens (NC)	11/23/2025	121-49	W	24-2-5	2-1-3	13-1-5	25-4-3	14-12-0	11-10-1	7-5-1	12-2-7	9-5-0	4-3-1
vs Duke	11/26/2025	83-66	W	12-1-2	5-1-1	5-1-0	22-6-6	23-13-2	2-1-0	0-0-0	10-5-6	0-6-0	4-4-1
vs Texas	11/27/2025	64-66	L	16-4-2	0-0-2	11-0-3	16-4-3	12-11-1	2-4-0	0-1-0	7-0-6	0-0-0	0-2-0
at Louisville	12/04/2025	79-77	W	9-1-5	0-1-0	20-7-3	12-5-0	23-13-2	1-1-0	3-2-1	11-4-8	DNP	DNP
N.C. Central	12/07/2025	106-42	W	32-4-2	8-3-3	DNP	25-10-6	10-9-1	2-3-0	16-2-0	7-3-5	6-7-2	DNP
Penn St.	12/14/2025	95-55	W	18-6-8	9-4-2	15-6-1	29-4-5	DNP	2-3-0	4-4-0	15-7-4	3-3-0	DNP
at South Fla.	12/18/2025	103-44	W	15-3-4	7-2-5	16-4-2	34-5-1	12-10-1	5-8-0	3-1-0	11-4-6	0-7-1	DNP
at FGCU	12/20/2025	105-43	W	15-5-7	4-4-2	9-4-4	29-10-2	27-12-2	4-4-0	3-0-2	2-3-2	12-3-1	DNP
Providence	12/28/2025	96-55	W	10-1-4	3-1-3	18-4-4	14-6-2	18-13-2	3-1-1	8-0-0	10-2-6	2-1-0	10-10-2
Alabama	01/01/2026	83-57	W	DNP	6-2-2	10-5-5	25-4-1	11-9-1	3-5-0	2-1-0	17-4-5	0-2-0	9-4-1

2025-26 VS. RANKED OPPONENTS

Game Records

Record	Overall	Home	Away	Neutral
ALL GAMES	3-1	1-0	1-0	1-1
CONFERENCE	1-0	1-0	0-0	0-0
NON-CONFERENCE	2-1	0-0	1-0	1-1

Score by Periods

Team	1st	2nd	3rd	4th	OT	TOT
South Carolina	90	56	85	64	0	295
Opponents	79	57	61	55	0	252

Team Box Score

No.	Player				Total		3-Point		F-Throw		Rebounds													
		GP-GS	MIN	AVG	FG-FGA	FG%	3FG-3FGA	3FG%	FT-FTA	FT%	OFF	DEF	TOT	AVG	PF	DQ	A	TO	BLK	STL	PTS	AVG		
8	EDWARDS, Joyce	4-4	132:57	33.2	30-62	.484	1-2	.500	9-17	.529	6	17	23	5.8	9	0	8	10	4	9	70	17.5		
5	JOHNSON, Tessa	4-4	142:50	35.7	20-45	.444	9-20	.450	6-6	1.000	3	13	16	4.0	7	0	16	8	0	3	55	13.8		
11	OKOT, Madina	4-4	126:48	31.7	23-45	.511	0-0	.000	6-10	.600	13	35	48	12.0	12	1	4	13	3	4	52	13.0		
00	LATSON, Ta'Niya	3-3	98:28	32.8	13-35	.371	2-5	.400	9-10	.900	6	3	9	3.0	6	0	9	5	0	3	37	12.3		
25	JOHNSON, Raven	4-4	143:02	35.8	20-35	.571	4-7	.571	5-6	.833	6	13	19	4.8	6	0	23	6	4	2	49	12.3		
44	MAKEER, Agot	3-1	41:01	13.7	5-11	.455	2-5	.400	1-2	.500	1	9	10	3.3	3	0	2	2	1	2	13	4.3		
1	MCDANIEL, Maddy	3-0	44:12	14.7	1-8	.125	0-3	.000	4-5	.800	0	3	3	1.0	1	0	4	0	0	3	6	2.0		
15	TAC, Adhel	3-0	22:00	7.3	2-3	.667	0-0	.000	2-4	.500	1	9	10	3.3	2	0	0	1	3	0	6	2.0		
24	MCDOWELL, Ayla	4-0	31:27	7.9	1-8	.125	1-4	.250	2-2	1.000	4	0	4	1.0	2	0	1	2	1	0	5	1.3		
30	DAUDA, Maryam	3-0	17:15	5.8	1-2	.500	0-0	.000	0-0	.000	2	3	5	1.7	1	0	0	3	1	1	2	0.7		
Team											10	8	18					1						
Total		4	800		116-254	.457	19-46	.413	44-62	.710	52	113	165	41.3	49	1	67	51	17	27	295	73.8		
Opponents		4	800		100-252	.397	20-72	.278	32-46	.696	44	90	134	33.5	61	0	54	56	23	19	252	63.0		

Team Results

Date	Opponent		Score	Att.
11/15/2025	vs Southern California	W	69-52	8150
11/27/2025	vs Texas	L	64-66	1950
12/04/2025	at Louisville	W	79-77	10012
01/01/2026	Alabama	W	83-57	14367

LAST 5 GAMES

Game Records

Record	Overall	Home	Away	Neutral
ALL GAMES	5-0	3-0	2-0	0-0
CONFERENCE	1-0	1-0	0-0	0-0
NON-CONFERENCE	4-0	2-0	2-0	0-0

Score by Periods

Team	1st	2nd	3rd	4th	OT	TOT
South Carolina	131	106	129	116	0	482
Opponents	74	74	53	53	0	254

Team Box Score

No.	Player				Total		3-Point		F-Throw		Rebounds													
		GP-GS	MIN	AVG	FG-FGA	FG%	3FG-3FGA	3FG%	FT-FTA	FT%	OFF	DEF	TOT	AVG	PF	DQ	A	TO	BLK	STL	PTS	AVG		
8	EDWARDS, Joyce	5-5	152:05	30.4	57-83	.687	1-2	.500	16-25	.640	13	16	29	5.8	10	0	11	13	7	12	131	26.2		
11	OKOT, Madina	4-4	94:41	23.7	30-46	.652	1-2	.500	7-13	.538	16	28	44	11.0	9	0	6	7	3	6	68	17.0		
00	LATSON, Ta'Niya	4-4	105:00	26.3	21-45	.467	2-12	.167	14-16	.875	0	15	15	3.8	1	0	23	6	2	11	58	14.5		
5	JOHNSON, Tessa	5-5	128:46	25.8	26-49	.531	12-26	.462	4-8	.500	1	22	23	4.6	7	0	16	4	0	4	68	13.6		
25	JOHNSON, Raven	5-5	137:01	27.4	23-38	.605	5-14	.357	4-4	1.000	8	12	20	4.0	9	0	23	4	1	9	55	11.0		
44	MAKEER, Agot	2-1	43:48	21.9	7-13	.538	4-8	.500	1-2	.500	3	11	14	7.0	1	0	3	0	2	2	19	9.5		
1	MCDANIEL, Maddy	5-0	107:09	21.4	9-25	.360	2-8	.250	9-14	.643	2	11	13	2.6	6	0	14	1	1	7	29	5.8		
24	MCDOWELL, Ayla	5-0	98:24	19.7	7-23	.304	4-17	.235	2-4	.500	5	1	6	1.2	8	0	2	2	1	5	20	4.0		
30	DAUDA, Maryam	5-0	72:14	14.4	7-14	.500	2-7	.286	1-4	.250	4	12	16	3.2	3	0	2	6	1	2	17	3.4		
15	TAC, Adhel	5-1	60:52	12.2	7-11	.636	0-0	.000	3-9	.333	5	16	21	4.2	5	0	1	3	6	2	17	3.4		
Team											11	14	25				1							
Total		5	1000		194-347	.559	33-96	.344	61-99	.616	68	158	226	45.2	59	0	101	47	24	60	482	96.4		
Opponents		5	1000		100-310	.323	26-118	.220	28-47	.596	56	105	161	32.2	89	2	49	96	19	18	254	50.8		

Team Results

Date	Opponent		Score	Att.
12/14/2025	Penn St.	W	95-55	15601
12/18/2025	at South Fla.	W	103-44	3767
12/20/2025	at FGCU	W	105-43	3527
12/28/2025	Providence	W	96-55	15065
01/01/2026	Alabama	W	83-57	14367

2025-26 SEC STATS

Game Records

Record	Overall	Home	Away	Neutral
ALL GAMES	1-0	1-0	0-0	0-0
CONFERENCE	1-0	1-0	0-0	0-0
NON-CONFERENCE	0-0	0-0	0-0	0-0

Score by Periods

Team	1st	2nd	3rd	4th	OT	TOT
South Carolina	24	16	23	20	0	83
Opponents	15	19	10	13	0	57

Team Box Score

No.	Player				Total		3-Point		F-Throw		Rebounds												
		GP-GS	MIN	AVG	FG-FGA	FG%	3FG-3FGA	3FG%	FT-FTA	FT%	OFF	DEF	TOT	AVG	PF	DQ	A	TO	BLK	STL	PTS	AVG	
8	EDWARDS, Joyce	1-1	31:55	31.9	11-18	.611	0-1	.000	3-3	1.000	0	4	4	4.0	2	0	1	1	1	2	25	25.0	
25	JOHNSON, Raven	1-1	31:50	31.8	7-10	.700	1-2	.500	2-2	1.000	1	3	4	4.0	2	0	5	0	0	0	17	17.0	
11	OKOT, Madina	1-1	25:20	25.3	5-13	.385	0-0	.000	1-1	1.000	4	5	9	9.0	3	0	1	3	0	2	11	11.0	
5	JOHNSON, Tessa	1-1	31:23	31.4	4-11	.364	2-6	.333	0-0	.000	0	5	5	5.0	1	0	5	2	0	2	10	10.0	
44	MAKEER, Agot	1-1	20:41	20.7	3-4	.750	2-2	1.000	1-2	.500	0	4	4	4.0	1	0	1	0	1	1	9	9.0	
1	MCDANIEL, Maddy	1-0	25:59	26.0	1-5	.200	0-1	.000	4-5	.800	0	2	2	2.0	1	0	2	0	0	2	6	6.0	
15	TAC, Adhel	1-0	10:39	10.7	1-1	1.000	0-0	.000	1-2	.500	0	5	5	5.0	1	0	0	1	1	0	3	3.0	
24	MCDOWELL, Ayla	1-0	13:60	14.0	0-2	.000	0-1	.000	2-2	1.000	1	0	1	1.0	1	0	0	1	1	0	2	2.0	
30	DAUDA, Maryam	1-0	08:13	8.2	0-0	.000	0-0	.000	0-0	.000	0	2	2	2.0	0	0	0	1	0	0	0	0.0	
Team											4	3	7										
Total		1	200		32-64	.500	5-13	.385	14-17	.824	10	33	43	43.0	12	0	15	9	4	9	83	83.0	
Opponents		1	200		22-60	.367	9-29	.310	4-6	.667	7	22	29	29.0	14	0	13	16	10	3	57	57.0	

Team Statistics

	SC	OPP
Scoring	83	57
Points per game	83.0	57.0
Scoring margin	+26.0	-
Field goals-att	32-64	22-60
Field goal pct	.500	.367
3 point fg-att	5-13	9-29
3-point FG pct	.385	.310
3-pt FG made per game	5.0	9.0
Free throws-att	14-17	4-6
Free throw pct	.824	.667
F-Throws made per game	14.0	4.0
Rebounds	43	29
Rebounds per game	43.0	29.0
Rebounding margin	+14.0	-
Assists	15	13
Assists per game	15.0	13.0
Turnovers	9	16
Turnovers per game	9.0	16.0
Turnover margin	+7.0	-
Assist/turnover ratio	1.7	0.8
Steals	9	3
Steals per game	9.0	3.0
Blocks	4	10
Blocks per game	4.0	10.0
Winning streak	1	-
Home win streak	1	-
Attendance	14367	0
Home games-Avg/Game	1-14367	0-0
Neutral site-Avg/Game	-	0-0

Team Results

Date	Opponent		Score	Att.
01/01/2026	Alabama	W	83-57	14367

2025-26 OVERALL STATS

Game Records

Record	Overall	Home	Away	Neutral
ALL GAMES	14-1	9-0	3-0	2-1
CONFERENCE	1-0	1-0	0-0	0-0
NON-CONFERENCE	13-1	8-0	3-0	2-1

Score by Periods

Team	1st	2nd	3rd	4th	OT	TOT
South Carolina	370	328	354	331	0	1383
Opponents	216	206	207	171	0	800

Team Box Score

No.	Player				Total		3-Point		F-Throw		Rebounds											
		GP-GS	MIN	AVG	FG-FGA	FG%	3FG-3FGA	3FG%	FT-FTA	FT%	OFF	DEF	TOT	AVG	PF	DQ	A	TO	BLK	STL	PTS	AVG
8	EDWARDS, Joyce	15-15	453:55	30.3	136-220	.618	2-6	.333	51-79	.646	37	53	90	6.0	29	0	40	36	22	30	325	21.7
00	LATSON, Ta'Niya	14-14	410:46	29.3	84-162	.519	15-36	.417	53-64	.828	8	41	49	3.5	17	0	56	23	7	22	236	16.9
11	OKOT, Madina	14-14	345:55	24.7	94-151	.623	1-4	.250	27-42	.643	53	102	155	11.1	28	1	18	25	20	18	216	15.4
5	JOHNSON, Tessa	14-14	416:42	29.8	71-137	.518	33-69	.478	11-15	.733	7	44	51	3.6	18	0	42	18	4	7	186	13.3
25	JOHNSON, Raven	15-15	425:41	28.4	56-108	.519	15-38	.395	16-19	.842	17	46	63	4.2	25	0	89	22	10	26	143	9.5
44	MAKEER, Agot	10-1	175:42	17.6	25-54	.463	8-24	.333	8-11	.727	9	34	43	4.3	14	0	12	9	8	7	66	6.6
24	MCDOWELL, Ayla	15-0	231:11	15.4	23-57	.404	13-36	.361	14-19	.737	14	12	26	1.7	15	0	6	10	2	10	73	4.9
1	MCDANIEL, Maddy	11-0	188:56	17.2	13-37	.351	3-13	.231	18-26	.692	3	16	19	1.7	11	0	25	1	1	12	47	4.3
15	TAC, Adhel	14-2	165:50	11.8	16-26	.615	0-0	.000	14-26	.538	12	44	56	4.0	13	0	4	8	13	4	46	3.3
30	DAUDA, Maryam	14-0	185:24	13.2	17-39	.436	2-13	.154	9-16	.563	18	37	55	3.9	14	0	5	14	9	5	45	3.2
Team											29	36	65				4					
Total		15	3000		535-991	.540	92-239	.385	221-317	.697	207	465	672	44.8	184	1	297	170	96	141	1383	92.2
Opponents		15	3000		304-950	.320	85-342	.249	107-153	.699	184	281	465	31.0	277	7	159	269	45	65	800	53.3

Team Statistics

	SC	OPP
Scoring	1383	800
Points per game	92.2	53.3
Scoring margin	+38.9	-
Field goals-att	535-991	304-950
Field goal pct	.540	.320
3 point fg-att	92-239	85-342
3-point FG pct	.385	.249
3-pt FG made per game	6.1	5.7
Free throws-att	221-317	107-153
Free throw pct	.697	.699
F-Throws made per game	14.7	7.1
Rebounds	672	465
Rebounds per game	44.8	31.0
Rebounding margin	+13.8	-
Assists	297	159
Assists per game	19.8	10.6
Turnovers	170	269
Turnovers per game	11.3	17.9
Turnover margin	+6.6	-
Assist/turnover ratio	1.7	0.6
Steals	141	65
Steals per game	9.4	4.3
Blocks	96	45
Blocks per game	6.4	3.0
Winning streak	7	-
Home win streak	9	-
Attendance	140592	17306
Home games-Avg/Game	9-15621	3-5769
Neutral site-Avg/Game	-	3-4162

Team Results

Date	Opponent		Score	Att.
11/03/2025	Grand Canyon	W	94-54	15601
11/07/2025	Bowling Green	W	114-47	16649
11/11/2025	Clemson	W	65-37	16623
11/15/2025	vs Southern California	W	69-52	8150
11/19/2025	Winthrop	W	106-56	15787
11/23/2025	Queens (NC)	W	121-49	15222
11/26/2025	vs Duke	W	83-66	2386
11/27/2025	vs Texas	L	64-66	1950
12/04/2025	at Louisville	W	79-77	10012
12/07/2025	N.C. Central	W	106-42	15677
12/14/2025	Penn St.	W	95-55	15601
12/18/2025	at South Fla.	W	103-44	3767
12/20/2025	at FGCU	W	105-43	3527
12/28/2025	Providence	W	96-55	15065
01/01/2026	Alabama	W	83-57	14367