

## SOUTH CAROLINA RECORD

OVERALL: 3-2	WIN-2
SEC: 0-0	WIN-1
NON-CONFERENCE: 3-2	WIN-2
HOME: 3-2	WIN-2
AWAY: 0-0	WON-1
NEUTRAL: 0-0	LOSS-1
LAST 5: 3-2	
LAST 10: 0-0	

## 2026 SCHEDULE

Date	Opponent	Time/Result	TV
<b>FEBRUARY</b>			
<b>GAMECOCK INVITATIONAL</b>			
5	#19 VIRGINIA TECH	L, 4-8	SECN+
6	SYRACUSE	W, 15-2 (5)	SECN+
7	#19 VIRGINIA TECH	L, 5-8	SECN+
8	BINGHAMTON	W, 9-1 (6)	SECN+
8	WINTHROP	W, 18-0 (5)	SECN+
<b>CAROLINA CLASSIC</b>			
13	LOUISVILLE	1:30 PM	SECN+
13	BOSTON UNIVERSITY	4 PM	SECN+
14	BOSTON UNIVERSITY	3 PM	SECN+
14	KENNESAW STATE	5:30 PM	SECN+
<b>MARY NUTTER COLLEGIATE CLASSIC</b>			
19	vs. Washington	4 PM	FloSports
20	vs. Nebraska	1 PM	FloSports
20	vs. Oregon	6 PM	FloSports
21	vs. UCLA	8:30 PM	FloSports
21	vs. Saint Mary's (CA)	11 PM	FloSports
24	CHARLOTTE	6 PM	SECN+
25	at Winthrop	6 PM	
<b>GARNET &amp; BLACK INVITATIONAL</b>			
27	QUEENS UNI. CHARLOTTE	3 PM	SECN+
27	MARIST	5:30 PM	SECN+
28	UAB	12:30 PM	SECN+
28	MARIST	3 PM	SECN+
<b>MARCH</b>			
1	QUEENS UNI. CHARLOTTE	12:30 PM	SECN+
6	TEXAS •	6 PM	SECN+
7	TEXAS •	3 PM	SECN+
8	TEXAS •	12 PM	SECN
10	DUKE	6 PM	SECN
11	at Coastal Carolina	6 PM	ESPN+
13	BOSTON COLLEGE	6 PM	SECN+
14	BOSTON COLLEGE	3 PM	SECN+
15	BOSTON COLLEGE	1 PM	SECN+
18	GEORGIA SOUTHERN	6 PM	SECN+
20	LSU •	6 PM	SECN+
21	LSU •	3 PM	SECN+
22	LSU •	1 PM	SECN+
25	CLEMSON	7:30 PM	SECN
28	at Mississippi State •	3 PM	SECN+
29	at Mississippi State •	7 PM	SECN
30	at Mississippi State •	7 PM	SECN
<b>APRIL</b>			
2	at Tennessee •	6 PM	SECN+
3	at Tennessee •	6 PM	SECN+
4	at Tennessee •	5:30 PM	SECN
10	FLORIDA •	6 PM	SECN
11	FLORIDA •	3 PM	SECN
12	FLORIDA •	1 PM	SECN+
14	at Clemson	6 PM	ACCN
17	at Missouri •	7 PM	SECN+
18	at Missouri •	6 PM	SECN
19	at Missouri •	2 PM	SECN+
22	at North Carolina	5 PM	ACCNX
24	TEXAS A&M •	7 PM	ESPN2
25	TEXAS A&M •	3 PM	SECN+
26	TEXAS A&M •	1 PM	SECN+
30	at Alabama •	7 PM	SECN+
<b>MAY</b>			
1	at Alabama •	7 PM	SECN+
2	at Alabama •	2 PM	SECN+
5-9	TBD		SECN
	2026 SEC Championship (Lexington, Ky.)		
15-17	TBD		ESPN
	2026 NCAA Regional		
21-24	TBD		ESPN
	2026 NCAA Super Regional		
25-8	TBD		ESPN
	2026 Women's College World Series		

• SEC Games  
All times eastern  
Rankings based on NFCA/USA Today Coaches Poll

# CAROLINA CLASSIC



## #16 SOUTH CAROLINA GAMECOCKS 3-2, 0-0 SEC

COACH: Ashley Woodard | 2nd Season  
AVG LEADER: .538 | Tate Davis  
RBI LEADER: 8 | Tate Davis and Tori Ensley  
HOME RUN LEADER: 2 | Arianna Rodi  
ERA LEADER: 3.50 | Jori Heard  
STRIKEOUT LEADER: 7 | Jori Heard  
WINS LEADER: 1 | Three tied



## BOSTON UNIVERSITY TERRIERS 3-2, 0-0 PATRIOT

COACH: Joanna | 9th Season  
SERIES HISTORY: South Carolina leads 5-0  
TREND: South Carolina won 5  
LAST MEETING: South Carolina 8, Boston U 0 | Feb. 22, 2025 | Columbia



## KENNESAW STATE OWLS 1-4, 0-0 C-USA

COACH: Selena Collins-Patterson | 3rd Season  
SERIES HISTORY: South Carolina leads 7-1  
TREND: South Carolina won 5  
LAST MEETING: South Carolina 4, KSU 3 | Mar. 1, 2024 | Orlando, Fla.



## LOUISVILLE CARDINALS 3-2, 0-0 ACC

COACH: Holly Aprile | 9th Season  
SERIES HISTORY: South Carolina leads 3-1  
TREND: South Carolina won 2  
LAST MEETING: South Carolina 5, Louisville 3 | Feb. 23, 2018 | Orlando, Fla.

## LEADING OFF

- The 2026 season is the 53rd season for the Carolina Softball team.
- This week in the polls the Gamecocks are ranked No. 16 by the NFCA, and No. 20 by USA Softball/ESPN, D1Softball, and Softball America.
- Louisville head coach Holly Aprile returns to Columbia for the first time since serving as an assistant coach from 1996-2003 under Hall of Fame head coach Joyce Compton.
- As a Gamecock she won five SEC championships, made five NCAA Regional appearances, and made a trip to the 1997 Women's College World Series.
- South Carolina and Louisville are meeting for the first time since 2018 and the first time since Aprile took over the UofL program.
- This marks only the second all-time meeting between the two programs.
- The Gamecocks scored 18 runs against Winthrop last weekend, it was the most runs in a game since also scoring 18 against UC San Diego on Feb. 17, 2024.
- Tori Ensley finished a triple shy of the cycle against Winthrop.
- She also finished with six RBIs, the most by a Gamecock since Katie Prebble drove home six on April 8, 2022 against ETSU.
- Carolina begins week two tied for a nation's lead in hit by pitches.
- The Gamecocks are rank among the top-10 in doubles, doubles per game, scoring, total runs, and walks.
- Quincee Lilio currently ranks 3rd in the nation with 1.80 walks per game.
- Lexi Winters ranks 5th in the nation in hit by pitches.
- Arianna Rodi started the season by being named to the Top 50 Watch List for the 2026 USA Softball Collegiate Player of the Year.
- This is the third straight season the Gamecocks have opened the year at home.
- Rodi was named the Preseason No. 34 overall player by D1Softball and the No. 4 first baseman.
- Karley Shelton was ranked as the No. 9 player at her second base by D1Softball.
- Rodi, Shelton, and Lexi Winters were ranked No. 47, 68, and 89 by Softball America.

## 2026 SOFTBALL

	SEC	Pct.	GB	All	Pct.	Home	Away	Neutral	T25	T10	L10	Streak
Florida	0-0	.000	---	6-0	1.000	6-0	0-0	0-0	0-0	0-0	6-0	W6
LSU	0-0	.000	---	5-0	1.000	0-0	2-0	3-0	0-0	0-0	5-0	W5
Alabama	0-0	.000	---	5-0	1.000	1-0	1-0	3-0	0-0	0-0	5-0	W5
Mississippi State	0-0	.000	---	5-0	1.000	0-0	0-0	5-0	2-0	1-0	5-0	W5
Tennessee	0-0	.000	---	5-1	.833	0-0	1-1	4-0	0-0	0-0	5-1	W2
Kentucky	0-0	.000	---	4-1	.800	0-0	1-0	3-1	0-0	0-0	4-1	W2
Arkansas	0-0	.000	---	4-1	.800	4-1	0-0	0-0	0-0	0-0	4-1	L1
Georgia	0-0	.000	---	4-1	.800	0-0	1-0	3-1	3-1	1-1	4-1	W2
Texas	0-0	.000	---	4-1	.800	4-1	0-0	0-0	0-1	0-1	4-1	W1
Texas A&M	0-0	.000	---	3-1	.750	0-0	3-1	0-0	2-1	0-0	3-1	W2
Oklahoma	0-0	.000	---	4-2	.667	0-0	0-1	4-1	1-0	0-0	4-2	W1
Auburn	0-0	.000	---	3-2	.600	0-0	1-1	2-1	0-0	0-0	3-2	W1
Ole Miss	0-0	.000	---	3-2	.600	3-2	0-0	0-0	0-2	0-0	3-2	W2
South Carolina	0-0	.000	---	2-3	.400	0-0	0-0	2-3	1-1	0-1	2-3	L1
Missouri	0-0	.000	---									

## SEC TEAM STATISTICS

### Batting

RANK	TEAM	G	↑	AVG	AB	R	H	2B	3B	HR	RBI	TB	SLO%	BB	HBP	K	GDP	OB%	SF	SH	SB-ATT	PO	A	E	FLD%
1	Arkansas	5		.413	143	60	59	12	0	6	52	0	.622	22	4	15	1	.500	1	0	4-0	84	27	3	.974
2	Alabama	5		.393	135	51	53	9	0	18	51	0	.859	17	5	14	1	.469	3	2	6-0	93	35	2	.985
3	Texas A&M	5		.387	119	36	46	9	0	8	33	0	.664	18	6	10	0	.473	5	1	8-0	93	18	5	.957
4	Ole Miss	5		.382	136	40	52	8	0	6	37	0	.574	23	6	16	3	.479	4	1	5-0	90	40	6	.956
5	Oklahoma	4		.373	118	34	44	2	0	15	34	0	.771	21	4	21	3	.479	1	0	3-0	74	30	2	.981
6	South Carolina	5		.372	129	51	48	15	1	7	44	0	.667	30	9	25	0	.512	2	0	9-0	90	38	3	.977
7	Texas	5		.367	147	46	54	11	0	11	39	0	.667	21	1	23	0	.447	1	1	12-0	96	33	3	.977
8	Florida	5		.362	149	37	54	14	0	6	37	0	.577	20	5	17	1	.451	1	1	4-0	102	23	2	.984
9	Auburn	6		.335	179	42	60	14	3	4	39	0	.514	23	6	31	3	.422	3	2	2-0	123	36	17	.903
10	Georgia	5		.331	118	35	39	9	3	7	31	0	.636	21	4	21	3	.444	1	1	5-0	93	34	2	.984
11	Mississippi St.	4		.318	110	32	35	5	0	9	29	0	.609	18	2	17	1	.417	2	2	4-0	81	24	1	.991
12	LSU	6		.313	134	49	42	11	5	5	42	0	.582	39	5	21	0	.475	3	1	19-0	105	34	2	.986
13	Kentucky	5		.305	128	31	39	9	3	5	28	0	.539	13	3	17	2	.379	1	2	7-0	96	37	9	.937
14	Tennessee	5		.266	109	33	29	8	0	6	26	0	.505	31	2	14	1	.431	2	1	6-0	93	37	1	.992
15	Missouri	5		.238	147	30	35	11	0	3	26	0	.374	27	7	41	2	.379	1	5	6-0	120	29	0	1.000

### Pitching

RANK	TEAM	G	↓	ERA	W-L	CG	SHO	SV	IP	H	R	ER	BB	SO	2B	3B	HR	AB	B/AVG	WP	HBP	BK	SFA	SHA
1	Tennessee	5		.23	5-0	0	3	1	31	12	2	1	9	42-0	1	0	1	100	.120	3	1	0	0	0
2	Georgia	5		.68	4-1	0	1	1	31	15	5	3	10	37-0	1	0	1	108	.139	3	0	0	0	0
3	Florida	5		.82	5-0	0	2	1	34	13	4	7	39-0	3	1	1	113	.115	2	4	0	1	1	1
4	Texas A&M	5		.90	4-1	0	1	0	31	18	7	4	2	47-0	4	0	3	113	.159	0	1	0	0	1
5	Alabama	5		1.13	5-0	0	1	0	31	14	6	5	9	38-0	5	0	2	104	.135	2	3	0	0	1
6	Mississippi St.	4		1.30	4-0	0	1	0	27	11	6	5	11	32-0	0	0	0	87	.126	3	3	0	1	0
7	LSU	6		2.00	6-0	0	2	0	35	33	11	10	12	34-0	5	0	2	132	.250	6	5	0	1	1
8	Arkansas	5		2.25	4-1	0	0	1	28	21	10	9	5	35-0	4	0	3	107	.196	1	1	0	0	0
9	Kentucky	5		2.41	4-1	0	1	0	32	28	14	11	6	35-0	10	0	1	120	.233	3	6	0	0	4
10	Ole Miss	5		2.57	3-2	0	0	0	30	29	19	11	4	27-0	5	0	3	121	.240	2	1	0	0	2
11	Oklahoma	4		3.12	3-1	0	0	1	24.2	18	19	11	16	8-0	0	1	3	92	.196	1	4	0	1	0
12	Missouri	5		3.15	2-3	0	0	1	40	37	23	18	12	35-0	6	3	3	148	.250	5	0	0	2	4
13	Auburn	6		3.59	4-2	0	0	1	41	52	41	21	21	36-0	6	3	4	178	.292	2	4	0	4	3
14	South Carolina	5		3.97	3-2	0	1	0	30	32	19	17	13	22-0	5	1	4	119	.269	2	1	0	2	1
15	Texas	5		4.16	4-1	0	1	1	32	31	24	19	12	28-0	2	0	7	127	.244	3	4	0	0	1

## SEC PLAYERS OF THE WEEK

### Date Player / School

#### OFFENSIVE

2/9	Reese Atwood, Texas
2/16	
2/23	
3/2	
3/10	
3/17	
3/24	
3/31	
4/7	
4/14	
4/21	
4/28	
5/5	

### Date Player / School

#### PITCHER

2/9	Karlyn Pickens, Tennessee
2/16	
2/23	
3/2	
3/10	
3/17	
3/24	
3/31	
4/7	
4/14	
4/21	
4/28	
5/5	

### Date Player / School

#### FRESHMAN

2/9	Hailey Nutter, Kentucky
2/16	
2/23	
3/2	
3/10	
3/17	
3/24	
3/31	
4/7	
4/14	
4/21	
4/28	
5/5	

## SOUTH CAROLINA AT A GLANCE

### GENERAL INFO

Location:	Columbia, S.C.
Founded:	1801
Enrollment:	40,000
Nickname:	Gamecocks
Colors:	Garnet (PMS 202C) & Black
Conference:	Southeastern Conference
President:	Dr. Michael Amiridis
Athletics Director:	Jeremiah Donati

### ATHLETIC COMMUNICATIONS

Asst. Director / SB Contact	Brian Alden
E-mail	aldenb@mailbox.sc.edu
Office Phone	(803) 777-1516
Cell Phone	(859) 468-8963
Office Fax	(803) 777-2967

### COACHING STAFF

Head Coach	Ashley Woodard
Alma Mater 'Yr.	South Carolina '11
Record at School/Yrs.	47-19 / 2nd
Career Record/Yrs.	201-115 / 7th
Associate Head Coach	Katie Browder (2nd season)
Alma Mater 'Yr.	USC Beaufort '14
Assistant Coach	Jody Davidson (2nd season)
Alma Mater 'Yr.	Ole Miss '15
Assistant Coach	Zack Parsons (2nd season)
Alma Mater 'Yr.	Georgetown College '15

### SEASON IN REVIEW

2025 Overall Record	44-17
2025 SEC/Finish	13-11 / t-7th
Letterwinners Returning/Lost	9 / 15
Starters Returning/Lost	5 / 4
Newcomers	14

### HISTORY

First Year of Varsity Softball	1974
All-Time Record	1,740-955-7
All-Time SEC Record	297-434
SEC Tournament Appearances	20
All-time SEC Tournament Record	29-27
SEC Regular Season Titles:	1 ('97)
SEC Tournament Titles:	2 ('97, '00)
SEC Eastern Division Championships	4 (97, 99, 01, 02)
NCAA Tournament Appearances	25
All-time NCAA Tournament Record	54-54
Last NCAA Appearance	5/25/2025
Result	L, 5-0 vs #9 UCLA
NCAA Super Regional Appearances	3 ('07, '18, '25)
College World Series Appearances:	3 ('83, '89, '97)
College World Series Record:	2-6
IAAW College World Series Appearances	5

### CAROLINA SOFTBALL STADIUM

#### at BECKHAM FIELD

First Game:	L, 4-6 vs. Alabama, 3/15/2013
All-Time Record:	281-112
Surface	Natural Grass
Field Dimensions	L-200, C-220, R -200, Alleys-210
Capacity	1,480

### PREFERRED ABBREVIATIONS

When needing to abbreviate South Carolina for your scoreboard or broadcast boxes, the preferred shortenings are Carolina or SC. Please refrain from using USC or SCAR when referring to the University of South Carolina.

# NUMERICAL ROSTER

#	Player	Pos.	Ht.	Cl.	B/T	Hometown / H.S. / Previous School
1	Precious Bross	UTL	5-7	So.	R/R	Columbia, S.C. / Irmo / Georgia
2	Dakota Potter	OF	5-5	Fr.	L/R	Norco, Calif. / Norco
3	Shae Anderson	INF	5-7	So.	R/R	Moorpark, Calif. / Moorpark
4	Tori Ensley	OF	5-8	Jr.	R/R	Franklin, N.C. / Franklin / N.C. State
6	Ansley Bennett	UTL	5-6	Fr.	R/R	Summerville, S.C. / Summerville
7	Lexie Shaver	INF	5-6	R-Jr.	R/R	Riverton, Utah / Riverton / Kennesaw State
8	Tate Davis	INF	5-9	So.	R/R	Greer, S.C. / Greer / Ole Miss
9	Alyssa Hovermale	INF	5-8	Jr.	R/R	Norco, Calif. / Norco / Florida
10	Josey Marron	P	5-8	Sr.	R/R	Grimes, Iowa / Northwest / Mississippi State
11	Kai Byars	OF	5-6	Fr.	L/L	Mechanicsville, Va. / Hanover
12	Sage Scarmardo	INF	5-5	Sr.	L/R	College Station, Texas / College Station / Purdue
13	Emma Friedel	P	6-1	Jr.	R/R	Fayetteville, Ga. / Whitewater / Kennesaw State
15	Lexi Winters (C)	C	5-5	Sr.	R/R	Lexington, S.C. / White Knoll / Charlotte
16	Arianna Rodi (C)	INF	5-8	Sr.	R/R	Cranston, R.I. / La Salle Academy / Charlotte
18	KG Favors	P	5-8	Fr.	R/R	Orange Beach, Ala. / Orange Beach
20	Jamie Mackay	C	5-10	Sr.	R/R	Laguna Beach, Calif. / Pacifica Christian / Ole Miss
21	Natalie Heath	INF	5-8	R-Sr.	R/R	Sharpsburg, Ga. / Northgate
22	Nia McKnight	OF	5-3	So.	R/R	Loganville, Ga. / Grayson
24	Nealy Lamb	P	5-11	Jr.	R/R	Cades, S.C. / Williamsburg Academy / Charleston Southern
25	Jori Heard	P	5-11	Sr.	R/R	Algonquin, Ill. / Huntington
33	Karley Shelton (C)	INF	5-5	Jr.	L/R	Lexington, S.C. / Lexington
43	Quincee Lilio (C)	OF	5-2	R-Sr.	L/R	Oceanside, Calif. / Great Oak / Oklahoma
55	Julie Kelley	P	5-8	So.	R/R	Ormond Beach, Fla. / Spruce Creek / Kentucky

**Head Coach:** Ashley Woodard '11, '12 / 2nd season

**Associate Head Coach:** Katie Browder / 2nd season (third base coach)

**Assistant Coach:** Jody Davidson / 2nd season (first base coach)

**Assistant Coach:** Zack Parsons / 2nd season (pitching coach)

**Director of Player Development and Analytics:** Cassidy Krupit '22 / 2nd season

**Director of Player Engagement:** Lexi Wagner / 1st season

## Pronunciation Guide

#1 - Precious **Bross**: **brawhss**

#3 - **Shae** Anderson: **Shay**

#4 - Tori **Ensley**: **INS-lee**

#6 - **Ansley** Bennett: **ANNS-lee**

#9 - Alyssa **Hovermale**: **Ho-ver-male**

#10 - **Josey** Marron: **JOE-see MARE-ren**

#11 - Kai **Byars**: **K-eye BUY-ers**

#12 - Sage **Scarmardo**: **SKUH-mahr-doe**

#13 - Emma **Friedel**: **FREE-dul**

#16 - **Arianna Rodi**: **ARE-re-ahh-nuh ROE-dee**

#20 - Jamie **Mackay**: **MUH-kay**

#22 - **Nia** McKnight: **Knee-uh**

#24 - **Nealy** Lamb: **neal-lee**

#43 - **Quincee Lilio**: **quinn-SEA lee-lee-OH**

# ALPHABETICAL

No.	Name	Pos.	Cl.
3	Anderson, Shae	UTL	So.
6	Bennett, Ansley	UTL	Fr.
1	Bross, Precious	UTL	So.
11	Byars, Kai	OF	Fr.
8	Davis, Tate	INF	So.
4	Ensley, Tori	UTL	Jr.
18	Favors, KG	P	Fr.
13	Friedel, Emma	P	Jr.
25	Heard, Jori	P	Sr.
21	Heath, Natalie	INF	R-Sr.
9	Hovermale, Alyssa	INF	Jr.
55	Kelley, Julie	P	So.
24	Lamb, Nealy	P	Jr.
43	Lilio, Quincee	UTL	R-Sr.
20	Mackay, Jamie	C	Sr.
10	Marron, Josey	P	Sr.
22	McKnight, Nia	OF	So.
2	Potter, Dakota	OF	Fr.
16	Rodi, Arianna	INF	Sr.
12	Scarmardo, Sage	INF	Sr.
7	Shaver, Lexie	INF	R-Jr.
33	Shelton, Karley	INF	Jr.
15	Winters, Lexi	C	Sr.

## Breakdown by Location

### United States (23)

#### Alabama (1):

KG Favors

#### California (5):

Shae Anderson, Alyssa Hovermale, Quincee Lilio, Jamie Mackay, Dakota Potter

#### Florida (1):

Julie Kelley

#### Georgia (3):

Emma Friedel, Natalie Heath, Nia McKnight

#### Illinois (1):

Jori Heard

#### Iowa (1):

Josey Marron

#### North Carolina (1):

Tori Ensley

#### Rhode Island (1):

Arianna Rodi

#### South Carolina (6):

Ansley Bennett, Precious Bross, Tate Davis, Nealy Lamb, Karley Shelton, Lexi Winters

#### Texas (1):

Sage Scarmardo

#### Utah (1):

Lexie Shaver

#### Virginia (1):

Kai Byars

## Breakdown by Class

**Freshmen (4):** Ansley Bennett, Kai Byars, KG Favors, Dakota Potter

**Sophomores (5):** Shae Anderson, Precious Bross, Tate Davis, Julie Kelley, Nia McKnight

**Junior (6):** Tori Ensley, Emma Friedel, Alyssa Hovermale, Nealy Lamb, Lexie Shaver, Karley Shelton

**Seniors (8):** Jori Heard, Natalie Heath, Quincee Lilio, Jamie Mackay, Josey Marron, Arianna Rodi, Sage Scarmardo, Lexi Winters

**Newcomers (14):** Ansley Bennett, Precious Bross, Kai Byars, Tate Davis, Tori Ensley, KG Favors, Emma Friedel, Alyssa Hovermale, Julie Kelley, Jamie Mackay, Josey Marron, Dakota Potter, Sage Scarmardo, Lexie Shaver

**Returns (9):** Shae Anderson, Jori Heard, Natalie Heath, Nealy Lamb, Quincee Lilio, Nia McKnight, Arianna Rodi, Karley Shelton, Lexi Winters

## Breakdown by Position

**Catcher (2):** Jamie Mackay, Lexi Winters

**Infield (8):** Shae Anderson, Tate Davis, Natalie Heath, Alyssa Hovermale, Arianna Rodi, Sage Scarmardo, Lexie Shaver, Karley Shelton

**Outfield (7):** Ansley Bennett, Precious Bross, Kai Byars, Tori Ensley, Quincee Lilio, Nia McKnight, Dakota Potter

**Pitcher (7):** Ansley Bennett, KG Favors, Emma Friedel, Jori Heard, Julie Kelley, Nealy Lamb, Josey Marron

**Left Handed Batter (5):** Kai Byars, Quincee Lilio, Dakota Potter, Sage Scarmardo, Karley Shelton

**Right Handed Batter (18):** Shae Anderson, Ansley Bennett, Precious Bross, Tate Davis, Tori Ensley, KG Favors, Emma Friedel, Jori Heard, Natalie Heath, Alyssa Hovermale, Julie Kelley, Nealy Lamb, Jamie Mackay, Josey Marron, Nia McKnight, Arianna Rodi, Lexie Shaver, Lexi Winters



# TOP-25 POLLS (PRESEASON)

## NFCA/GoRout Coaches

Team	Record	Points	Prev.
1 Texas Tech (25)	767	6-0	2
2 Texas (5)	720	4-1	1
3 Tennessee (1)	716	5-0	4
t4 Florida	655	5-0	6
t4 Oklahoma	655	3-1	3
6 UCLA	614	5-0	7
7 Florida State	580	5-0	8
8 Texas A&M	474	4-1	11
9 Arkansas	464	4-1	9
10 Alabama	454	5-0	15
11 Nebraska	427	3-2	10
12 LSU	426	6-0	16
13 Stanford	399	5-0	18
14 Virginia Tech	378	5-0	19
15 Oregon	355	2-3	5
<b>16 South Carolina</b>	<b>262</b>	<b>3-2</b>	<b>12</b>
17 Arizona	260	3-2	17
18 Clemson	242	3-2	13
19 Mississippi State	229	4-0	22
20 Georgia	199	4-1	20
21 Ole Miss	144	3-2	14
22 Duke	135	4-1	23
23 Florida Atlantic	96	5-0	RV
24 Virginia	93	4-1	RV
25 SE Louisiana	65	4-2	RV

Others receiving votes: Oklahoma State (63), Grand Canyon (57), Arizona State (47), Michigan (36), Ohio State (20), Auburn (15), Michigan State (10), North Florida (6), Liberty (5), Nevada (4), Belmont (3).

### D1 Softball

Team	Record	Prev.
1 Oklahoma	4-0	1
2 Texas	5-0	5
3 Tennessee	3-0	3
4 Oklahoma State	5-0	12
5 Georgia	5-0	6
6 Washington	3-1	10
7 Duke	3-1	8
8 Florida State	4-1	4
9 LSU	5-0	17
10 Clemson	4-1	7
11 Missouri	5-0	NR
12 Alabama	5-0	11
13 Stanford	3-2	2
14 Kentucky	4-1	NR
15 Utah	4-1	15
16 Virginia Tech	4-0-1	NR
17 Baylor	0-2	16
18 Arkansas	4-1	18
19 Oregon	4-2	14
<b>20 South Carolina</b>	<b>5-0</b>	<b>22</b>
21 Indiana	4-1	NR
22 UCLA	2-3	9
23 Florida	4-1	20
24 Northwestern	4-1	24
25 Texas A&M	4-0	25

Others receiving votes: Arizona State, Grand Canyon, Belmont, Michigan, UCF, San Diego State, Michigan State, North Florida

## ESPN.com/USA Softball

Team	Record	Points	Prev.
1 Texas Tech (18)	6-0	618	T1
2 Texas (6)	4-1	585	T1
3 Tennessee (1)	5-0	584	4
4 Oklahoma	3-1	552	3
5 Florida	5-0	499	6
6 Florida State	5-0	485	7
7 UCLA	5-0	472	10
T8 Nebraska	3-2	405	9
T8 Texas A&M	4-1	405	11
10 LSU	6-0	392	13
11 Arkansas	4-1	380	8
12 Stanford	5-0	344	17
13 Alabama	5-0	339	16
14 Oregon	2-3	274	5
15 Arizona	3-2	260	18
16 Virginia Tech	5-0	254	21
17 Georgia	4-1	217	15
18 Clemson	3-2	204	12
19 Duke	4-1	159	19
<b>20 South Carolina</b>	<b>3-2</b>	<b>151</b>	<b>14</b>
21 Mississippi State	4-0	147	24
22 Arizona State	4-1	84	RV
23 Oklahoma State	3-2	82	20
24 Washington	2-3	67	25
25 Virginia	4-1	64	RV

Others receiving votes: FAU (52), Grand Canyon (14), Ole Miss (13), SE Louisiana (8), UCF (8), Auburn (6), Belmont (4), Michigan State (4), Liberty (3), Missouri (2), Indiana (1), Penn State (1), San Diego State (1), South Alabama (1).

### Softball America

Team	Record	Prev.
1 Texas Tech	6-0	1
2 Tennessee	5-0	4
3 Texas	4-1	2
4 Oklahoma	3-1	3
5 Florida State	5-0	6
6 UCLA	5-0	8
7 Florida	5-0	10
8 Alabama	5-0	13
9 Arkansas	4-1	7
10 LSU	6-0	12
11 Texas A&M	4-1	14
12 Stanford	5-0	18
13 Nebraska	3-2	11
14 Oregon	2-3	5
15 Arizona	3-2	17
16 Virginia Tech	5-0	24
17 Clemson	3-2	9
18 Mississippi State	4-0	20
19 Georgia	4-1	15
<b>20 South Carolina</b>	<b>3-2</b>	<b>16</b>
21 Virginia	4-1	23
22 Duke	4-1	20
23 FAU	5-0	NR
24 Washington	2-3	22
25 Oklahoma State	3-2	18

Others receiving votes: Michigan State

## Week-By-Week

	NFCA	USA	D1	SA	RPI
Pre.	12	14	13	16	—
WK1	16	20	20	20	—
WK2					
WK3					
WK4					
WK5					
WK6					
WK7					
WK8					
WK9					
WK10					
WK11					
WK12					
WK13					
WK14					

## WOODARD ALL-TIME

### VS. NFCA RANKED OPP. (INC. CHAR.)

NO.	W/L	NO.	W/L
1.	0-1	14.	1-2
2.	0-4	15.	0-1
3.	2-1	16.	0-2
4.	1-2	17.	0-0
5.	0-2	18.	0-1
6.	1-2	19.	4-6
7.	0-0	20.	1-1
8.	3-0	21.	0-0
9.	1-3	22.	1-1
10.	0-0	23.	1-0
11.	1-1	24.	0-0
12.	4-3	25.	0-0
13.	3-3	<b>OVR: 24-36</b>	

## SOUTH CAROLINA ALL-TIME

### VS. NFCA RANKED OPPONENTS (SINCE 1995)

NO.	W/L	NO.	W/L
1.	5-14	14.	6-14
2.	2-20	15.	7-11
3.	6-16	16.	5-24
4.	11-36	17.	14-21
5.	4-14	18.	8-11
6.	3-25	19.	9-18
7.	8-24	20.	14-11
8.	6-13	21.	6-13
9.	12-24-1	22.	4-16
10.	3-10	23.	11-9
11.	5-13	24.	8-7
12.	13-23	25.	12-9
13.	9-21	<b>OVR: 190-418-1</b>	





# HEAD COACH ASHLEY WOODARD @ashleychastain

## Coaching Timeline

2025-present.....Head Coach, South Carolina  
 2020-24.....Head Coach, Charlotte  
 2018-19.....Assistant Coach, Ole Miss  
 2017.....Assistant Coach, Michigan State  
 2014-16...Assistant Coach, College of Charleston  
 2012-13...Pitching Coach, German National Team  
 2012.....Grad. assistant Coach, South Carolina

## Woodard's Record

Year	Record	Final RPI	NCAA
2020 (CHA)	14-13	-	COVID-19
2021 (CHA)	31-19	63	-
2022 (CHA)	35-23	35	-
2023 (CHA)	35-23	33	Durham Regional
2024 (CHA)	39-18	27	Athens Regional
2025 (SC)	44-17	8	Columbia Super Regional
2026 (SC)	3-2		
<b>7 years</b>	<b>201-115</b>		<b>3 NCAA Regionals</b>

## Coaching Career Highlights

- In her first season at Carolina she led them to a Super Regional Appearance.
- Named the 2025 D1Softball Coach of the Year.
- Led the 49ers to their first NCAA Tournament appearance
- First national ranking in Charlotte history
- 2024 American Conference Regular Season and Tournament champions
- 2023 C-USA Regular Season Champions
- 2021 C-USA East Division Champions
- 2019 Softball America Pitching Coach of the Year
- Coached 16 All-Region and 26 All-Conference players
- That includes two conference Player's of the Year, a Pitcher of the Year, and a Newcomer of the Year.

## Playing Career Highlights

- Led Carolina in starts, innings pitched, and ERA in 2010
- Three-time SEC Academic Honor Roll
- Tossed a one-hitter on Mar. 5, 2011 against Stony Brook

## Education

South Carolina, 2011 B.A., history  
 South Carolina, 2012 M.A., Secondary Education

## Playing Timeline

2009-11.....South Carolina  
 2008.....Columbus State

## Personal

Birthday: July 2, 1989  
 Husband: Robert Woodard  
 Hometown: Palmetto, Ga.

Ashley Woodard was named the 11th head coach on June 11, 2024.

In her first season at Carolina, Woodard took the program one win away from the World Series. The Gamecocks finished the season with a 44-17 overall record, earned the No. 8 National Seed, won the Columbia Regional, and hosted a Super Regional for the first time in program history. For her efforts, she was named the D1Softball Coach of the Year.

She returned to South Carolina after serving as head coach for the Charlotte 49ers for five seasons, where she led her teams to a 154-96 overall record (61.6 percent), a 65-32 conference mark (67.0 percent) and two NCAA post-season berths.

She is one of 38 Division I coaches who transitioned from player to coach at their alma mater. Of those players who are now coaches, Woodard is the lone representative in the SEC. Among the Power 4 schools, she is one of 13 former players to lead their alma mater.

In 2024, Charlotte had a 39-18 overall mark, a 21-6 record in the American Athletic Conference and the program's first conference tournament championship, advancing to the NCAA Regionals for the second year in a row. The 49ers reached as high as 15th in the NCAA RPI.

In 2023, she led the Niners to 35 wins and the program's first-ever outright regular season conference championship. The 49ers also earned an at-large bid to the NCAA Tournament for the first time in program history. Charlotte won two games at the Durham Regional and made an appearance in the regional final. The Niners had four players named First Team All-Conference USA in addition to Newcomer of the Year Award. She led them to three wins over ranked opponents, beating #10 Georgia, #11 Virginia Tech, and #23 Arizona State, with all three wins coming on the road.

In 2022, the Niners finished with a 35-23 record, and their first-ever national ranking in school history. She guided Charlotte to its biggest win in school history when they beat #6 Virginia Tech 5-2 on March 2. She was critical in the development of Bailey Vannoy, who won back-to-back C-USA Player of the Year honors and was named an NFCA Second Team All-American in 2022. Four total Niners collected All-Conference honors, while two Charlotte players threw no-hitters on the season.

She previously spent two seasons at Ole Miss, helping the team advance to the NCAA Super Regionals in 2019 with a 41-20 record, with a 2.29 team ERA. She was named the 2019 Softball America Pitching Coach of the Year. In 2018 Ole Miss advanced to the NCAA Regionals. The Rebels posted 24 shutouts over her two seasons. In 2019, the Rebels had the fifth-lowest ERA and third-most strikeouts in the SEC. Her staff included Molly Jacobsen, who earned Second Team All-SEC and Second Team NFCA All-South Region honors. In 2018, Kaitlin Lee, became the second Rebel ever selected in the NPF Draft.

She was an assistant pitching coach for one season at Michigan State, helping the Spartans to a 34-24 overall record and a run to the Big Ten Tournament semifinals and the National Invitational Softball Championships. The Michigan State pitching staff lowered its team ERA by nearly a run and a half.

In three seasons as the pitching coach for the College of Charleston, she helped the Cougars to a 99-68 record. She produced four All-Conference players and three NFCA All-Region stars in her three years.

She pitched for three seasons for the Gamecocks and finished 11th in career relief appearances for the Gamecocks. She led the team in starts, innings pitched, and ERA during her junior season. She was a three-time member of the SEC Academic Honor Roll. She served as a graduate assistant coach following her playing career. In 2012-13 she served as the pitching coach for the German National Team.

A 2011 graduate of South Carolina with a bachelor's degree in history, she earned her master's degree in secondary education from Carolina in 2012. Her husband Robert is the head baseball coach at Charlotte.

## Record at SC vs Conferences

ACC	8-3	Big Ten	1-2	MEAC		Southland	
America East	1-0	Big West		Mountain West	1-0	Summit League	
ASUN	2-0	CAA	1-0	MVC		Sun Belt	3-1
Atlantic 10	1-0	CUSA		NEC	1-0	SWAC	
Big 12	2-1	Horizon	1-0	OVC		The American	2-0
Big East	1-0	Ivy League		Patriot	2-0	WAC	
Big Sky		MAAC		SEC	14-12	WCC	
Big South	2-0	MAC	2-0	SoCon	2-0		



## PITCHER FRIENDLY CAROLINA SOFTBALL STADIUM

- Last season, the Gamecocks were 35-7 at home.
- South Carolina had the most pitcher friendly softball stadium in the SEC.
- Of the 15 SEC programs, Carolina Softball Stadium is the lone one to allow fewer than one home run a game at 0.74.

#	Team	HR/GM	HR	GM
1	South Carolina	0.74	31	42
2	LSU	1.11	41	37
3	Alabama	1.53	49	32
4	Texas	1.61	50	31
5	Georgia	1.75	56	32
6	Tennessee	1.77	53	30
7	Arkansas	1.89	49	26
8	Ole Miss	1.91	44	23
9	Auburn	1.96	55	28
10	Kentucky	2.00	36	18
11	Florida	2.00	68	34
12	Texas A&M	2.06	74	36
13	Mississippi State	2.33	63	27
14	Missouri	2.41	53	22
15	Oklahoma	2.93	82	28

- There were a 110 combined doubles hit in games played at Carolina Softball Stadium, 23 more than the next closest SEC team (87 at Texas A&M).

#	Team	2B
1	South Carolina	110
2	Texas A&M	87
3	Alabama	75
4	LSU	75

## THIS IS CAROLINA - TRADITION LIVES HERE

- South Carolina has made 25 trips to the NCAA postseason, a number that started in 1982. The Gamecocks have reached three super regionals and three WCWS. In conference play, Carolina owns two SEC Championships.
- The Gamecocks also made five AIAW College World Series appearances prior to the NCAA sanctioning softball as a sponsored sport in 1982.
- They have made the tournament 10 of the last 12 seasons.
- Carolina in the postseason season holds a 54-54 record all-time.
- Fans and opponents have become accustomed to seeing the Gamecocks play on Sunday in the postseason. Carolina reached the regional final four-straight years (2016-19) and again in the last three seasons (2023-25). The Gamecocks are 4-5 in those past eight Sunday games.
- Since 1982, the Gamecocks are 3-14 against host schools. On the flip side, South Carolina is 22-13 at home in the postseason.

## CAROLINA HOSTING NCAA REGIONAL'S

- Last season South Carolina hosted the first NCAA Super Regional in program history at Carolina Softball Stadium. The Gamecocks fell to UCLA 2-1.
- It was the second time the Gamecocks hosted an NCAA Regional at the Carolina Softball Stadium since it was built in 2013. The Gamecocks swept the Regional, defeating Furman and then North Florida, twice.
- The Gamecocks hosted the 2018 Columbia Regional, which they won, coming back to defeat Liberty twice on Sunday.
- South Carolina previously hosted three Regional Tournaments at Beckham Field (1997-2012) 1997, 2002, and 2007.
- The Gamecocks won the 1997 and 2007 Regional's, but fell to No. 1 UCLA 1-0 in the championship game of the 2002 tournament.
- Carolina also hosted NCAA Regional tournaments in 1982, 1983, 1994, and 1995.
- The Gamecocks won the best-of-three series over Central Michigan in 1983.
- They fell to Creighton in a best-of-three series in 1982, while UCLA claimed the 1994 and 1995 (later vacated) Regionals

## CAROLINA FEELS LIKE HOME FOR DAVIS

Tate Davis was raised less than an hour from Clemson, but the sophomore infielder transfer always wanted to wear garnet and black.

"I grew up in Tiger town, but I grew up a Carolina fan," said Davis, who is from Greer, S.C. and came to Columbia after one season at Ole Miss. "I can say that confidently. My parents went to law school here, and my brother played baseball for (South Carolina alumnus) Landon Powell at North Greenville University. I had a lot of connections to bring me back."

Another one of those connections was South Carolina associate head coach Katie Browder, who had recruited her to play at Ole Miss while an assistant for the Rebels.

"When I entered the portal, I wanted to come home because I knew the type of culture they had here," said Davis, who committed before she visited campus and is studying sports media. "I really do believe that the coaches care deeply about us. I just believed that this is where God wanted me to be."

"The campus and all of that didn't matter as much to me. I had a list of questions when I was entering the portal. Coach Katie was my first call about one minute after I entered portal, and before I could really ask anything, she had answered all of my questions. Everything I wanted to know, they told me. I just knew!"

Whether it's a love of Harry Potter movies or practicing her faith with many of her teammates, Davis found a lot of common ground with her new team.

"I'm a huge Harry Potter nerd," Davis said. "So, is my roommate JAM (Jamie Mackay), who transferred with me from me Ole Miss. My dog is named Dobby after the house elf."

"My faith is very important to me, too. We have bible study as a team. The girls make it so you don't feel obligated to do anything. It's player-led. We just say, if you want to come to bible study, that's great. If you don't, that's fine too. Our teammates know that we love each other unconditionally, and that means that no matter who you are or what you believe in, I love you just the same. I love playing softball with you, and first and foremost we are teammates, and we're a family. There's no judgement ever passed. Everybody is just so welcoming. I've grown in my faith so much since I've been here. I thank God every day that I have the opportunity to play softball and wake up and get to live out my dreams. We have the freedom to be who we are."

Davis grew up in an athletic family, with her mother (Joy) being a four time All-American at Ohio for swimming and her father (Dodd) ran track and Furman. The youngest of four, her two older brothers played baseball, and she always wanted to be just like them.

\*FULL STORY ON GAMECOCKSONLINE.COM



## THE GAMECOCKS

- Carolina comes into the 2026 season looking to fight back after falling to UCLA in the Columbia Super Regional.
- The Gamecocks advanced to the Super Regionals for the third time in program history and were one win away from the WCWS.
- The 2026 squad will look to build on that momentum, as they'll have just nine underclassmen (five sophomores and four freshmen).
- The Gamecocks welcome four freshmen to the program (Ansley Bennett, Kai Byars, KG Favors, Dakota Potter).
- Carolina will have five left-handed batters available in the lineup. It had four in 2025, seven in 2024, 2023 and 2022, nine in 2021, five in 2020, and seven in 2019. Of the five left-handed batters, none are listed as a slap hitter.
- Six South Carolina and five California natives help make up the Gamecock roster. They're the most from any single state.

## THAT'S...INTERESTING!

- South Carolina will have at least one student-athlete from the state of California for the 31st-consecutive year dating back to 1994. The Gamecocks have freshmen and California native Dakota Potter, ensuring the tradition continues for years to come.
- The Gamecocks have two players on the roster who have a twin sibling in Sage Scarmardo and Jori Heard. Sage and her identical twin sister Summer played together at Purdue. This will be Sage's first season not playing on the same team as her sister since starting softball at 4 years old. Sage will wear No. 12 this season, the number her sister used to wear. Jori's fraternal twin brother Gavin was a multi-time state champion swimmer as a senior in high school at the Illinois High School Athletes With Disabilities State Meet. He won the 200 freestyle, 50 freestyle, 100 freestyle, and 100 breaststroke.
- Quincee Lilio (43) and Julie Kelley (55) are the first players in program history to wear their respective numbers.
- Lilio is a second cousin once removed of former Gamecocks Hannah (2020-22) and Alyssa Kumiyama (2018-21). Their grandparents are cousins.
- Karley Shelton (33) wears the same number as head coach Ashley Woodard did as a player at Carolina.
- Karley Shelton is the fifth member of her immediate family to play softball or baseball in college. She joins her father and mother who both played at Charlotte, her older brother Colby played at Florida and was drafted by the Chicago White Sox last season, and older sister Kiley is at Florida Atlantic.
- Arianna Rodi doesn't just fly in her softball cleats, she can also fly on ice skates. Rodi was a dual-sport athlete in high school, winning three state championships in ice hockey as a defenseman. Her father, brother, and sister all played hockey, but Ari decided to forge her own path on the softball diamond.
- Associate head coach Katie Browder (Rietkovich) isn't the first Gamecock in her family. Browder's South Carolina roots run deep, as her father and sister have also donned the garnet and black. Her dad Ty Rietkovich played tight end for the Gamecocks from 1980-83 and worked on the football staff from 1984-86. Her sister Caroline (Rietkovich) Coleman was a cheerleader and is currently on the football staff as the coordinator of football operations.

## IT'S GOOD TO BE HOME

- It's technically the sixth time in the last seven seasons, and the third straight, they have opened the year at home, however the 2022 the tournament was cancelled due to weather.
- For the sixth straight season, South Carolina will play over 30 home games.
- Carolina will host 33 home contests, including the Gamecock Invitational, Garnet & Black Invitational, and Carolina Classic.
- Outside of tournaments they will also host a three-game series against Boston College, along with four mid-week games.
- They will play just four true non-conference road games (Clemson, Coastal Carolina, North Carolina, and Winthrop). The schedule also includes 12 road SEC games.

## MACKAY ALSO CHASING BASEBALL DREAMS

Jamie Mackay recently started collecting baseball cards. Maybe someday, South Carolina softball's senior catcher/outfielder will have one of herself. Mackay has played with the United States Women's National Baseball Team as a pitcher and catcher and has aspirations of working for a Major League Baseball organization.

"I always loved baseball," said Mackay, who transferred to South Carolina after three years at Ole Miss. "My dad (Dana) played in college. I remember the very first time I picked up a bat. From then on, I was hooked. I started playing when I was 4 years old. I grew up in an environment where nobody pressured me to switch to softball. My dad never missed a game.

"I didn't even know we had a women's national team until they asked me to try out! Women's baseball is never at the forefront."

Mackay tried out for Team USA in 2019 and competed as a pitcher in the Pan Am Games in Mexico, where she was named the relief pitcher of the tournament. She had been asked back to several Team USA camps and events after that, but some of her other coaches didn't want her to miss time with her team. This past fall she was able to go back with the blessing of Gamecock head coach Ashley Chastain Woodard.

"I didn't know how she was going to feel about it because it was in the middle of our fall practice in October, and I'd be gone for a week," Mackay said. "Without missing a beat, she told me to go. That really showed me how much she cares about my interests outside of softball. I'm really happy that she allowed me to do it because the Women's Professional Baseball League is going to start this year, and I want to be in that. The people running the draft were going to be watching, so I think that helped my draft stock a little bit. I don't know what the competition level will look like, but I'm really excited about it.

"I love my country. I was very honored to be able to wear that uniform and understand the gravity behind it. Anytime I get to suit up with those three letters across my chest, I'm incredibly grateful. The meaning of it is not lost on me."

Mackay was drafted in the second round of the Women's Professional Baseball League in November by Los Angeles.

She started catching when she was ten, and she admits, initially it was because she liked the gear. She had been a pitcher prior to that.

"It was easy for me to be a good pitcher early on because girls mature faster than boys, so I was throwing harder than the guys and throwing accurately," Mackay said. "Around eighth grade, I got out there, and the guys were throwing in the eighties, and I realized I was going to have to make catching my primary position."

\*FULL STORY ON [GAMECOCKSONLINE.COM](https://gamecocksonline.com)



## NCAA ACTIVE CAREER LEADERS

Five players currently rank among the active career leaders in various categories.

They not only rank among the leaders in Division I, but also across all three NCAA Divisions.

Player	Value	D1	Overall
<b>Home Runs</b>			
Arianna Rodi	46	5	5
<b>Slugging Percentage</b>			
Arianna Rodi	0.72	34	42
<b>Runs Batted In</b>			
Arianna Rodi	127	20	24
<b>Hit By Pitch</b>			
Arianna Rodi	103	4	4
Quincee Lilio	75	32	35
<b>Walks</b>			
Sage Scarmardo	35	5	7
<b>Pitching Appearances</b>			
Jori Heard	97	26	27
<b>Earned Run Average</b>			
Nealy Lamb	2.33	29	44
Jori Heard	2.68	50	-
<b>Total Bases</b>			
Arianna Rodi	290	28	32

## COMING THROUGH THE PORTAL

- The Gamecocks hit the transfer portal in the offseason, bringing in 10 players that played the 2025 season at the Division I level.
- Six of them came from rival SEC programs (Precious Bross, Georgia; Tate Davis and Jamie Mackay, Ole Miss; Alyssa Hovermale, Florida; Josey Marron, Mississippi State; and Julie Kelley, Kentucky).
- Two came from other Power 4 programs (Tori Ensley, N.C. State; Sage Scarmardo, Purdue), while two (Emma Friedel and Lexie Shaver) joined from Kennesaw State.
- Amongst the group are three seniors, four juniors, and three sophomores.
- Bross is a sophomore utility player from nearby Irmo and can play infield and outfield. She spent her first season at Georgia where she played in 32 games. She had five at-bats for the Bulldogs with nine runs scored. In high school, she earned back-to-back 4A All-State first team honors.
- Ensley started all 54 games in the outfield for the Wolfpack last season. She finished the season batting .294 with 13 doubles, which was fourth in NC State history. She also led the team with 12 stolen bases. In two seasons she has started and played in 104 games with a .283 batting average. She has 46 runs scored, 35 RBIs, 21 stolen bases, 16 doubles, and four home runs. She was named an Easton/NFCA All-America Scholar-Athlete the last two seasons and was named to the 2024 Academic All-ACC.
- Shaver played last season at KSU after two seasons at Salt Lake Community College. Last season she played in 53 games and earned 52 starts. She led the team with 25 runs score, eight stolen bases and five hit by pitches. She also tied for the team lead with four home runs. She batter .278 with 26 RBIs, 17 walks, and 13 doubles.
- Shaver and Emma Friedel were teammates at KSU, where Friedel severed as the Owls No. 1 arm, leading the team in every pitching category. She finished the season with a 3.42 ERA, 1.39 WHIP, seven wins, four shutouts, and 132 strikeouts in 127 innings pitched. She threw nine complete games in 31 appearances and 17 starts. She struck out a career-high 15 batters against New Mexico State in 13 innings pitches. For her career she has a 10-21 record with a 3.47 ERA in 50 appearances and 21 starts. She has tallied 165 strikeouts over 173 1-3 innings against 110 walks. She's thrown five complete game shutouts and 10 total complete games.
- Julie Kelley made 24 appearances and 10 starts in the circle for the Wildcats as a freshman. She finished the season with a 5-5 record and a 4.83 ERA on 62 1-3 innings. She struck out 32 batters while walking 28. She threw two shutouts and three complete games. Kelley struck out a season-high five batters against No. 9 Oklahoma State.
- Alyssa Hovermale spent the last two seasons at Florida where she played in 18 games and made two starts. She has a career .263 batting average but suffered a season-ending injury two games into the 2025 season.
- Tate Davis (Ole Miss) had 11 at-bats and appeared in 15 games as a freshman infielder for the Rebels. She earner her first collegiate hit in a win over Wisconsin. She launched her first collegiate home run to drive in two runs against North Dakota State. Coming out of high school she was ranked No. 46 by Extra Inning Softball in the class of 2024.
- Josey Marron spent three seasons at Mississippi State where she made 73 appearances and 40 starts. Over 244 career innings, she has a 3.90 ERA with a 19-18 record and three saves. She has struck out 219 batters and walked 85. She's throw 11 complete games and five shutouts.
- In three seasons at Purdue, Sage Scarmardo played in 115 games and made 98 starts, mostly at third base. She has a career .290 batting average with 53 runs, 31 RBIs, and nine doubles. Her career on-base percentage is .410.
- Jamie Mackay was a three-year starter at Ole Miss behind the plate where she appeared in the Women's College World Series last season. In three seasons, she has played in 120 games and earned 92 starts. She's a career .259 hitter with 37 RBIs, 26 runs, 16 doubles and six home runs. She's committed only five errors over her three seasons and thrown out six base stealers.





## MORE ON THE COACHING STAFF

- Associate head coach Katie (Rietkovich) Browder is in her second season with the Gamecocks. She serves at the offense coordinator along with working with the infielders and is the third base coach. She has spent the last 11 years in the college coaching. She spent the 2024 season on Woodard's staff at Charlotte, while also making stops at Ole Miss (2016-18, 2021-23), Minnesota (2019-20), and Savannah State (2015). She played at Georgia from 2010-11, where she was a part of its run to a third-place finish at the 2010 Women's College World Series.
- Browder's South Carolina roots run deep, as her father and sister have also donned the garnet and black. Ty Rietkovich played tight end for the Gamecocks from 1980-83 and worked on the football staff from 1984-86. Her sister Caroline (Rietkovich) Coleman was a cheerleader and is currently on Shane Beamer's staff as the coordinator of football operations.
- Jody Davidson begins his second season at Carolina, where he works with the outfielder's and catchers, along with being the recruiting coordinator and coaches first base. Before coming to Carolina, spent five years on staff as Charlotte, three as an assistant coach and two years as a volunteer assistant coach. He primarily works with the outfielders. His coaching was key in Bailey Vannoy being named a two-time Conference USA Player of the Year and an NFCA Second Team All-American. In 2024, he guided outfielder Abigail Knight earn NFCA All-Region Third Team honors.
- Davidson is no stranger to SEC as he was the director of softball operations at Ole Miss for four years (2016-19) and a manager for two years (2014-15). At Ole Miss, Davidson oversaw all the administrative and video coordination operations for the Rebels, where he worked alongside Chastain. He was with the Rebels for a pair of NCAA Super Regionals (2017 and 2019) and their 2017 SEC Tournament Championship.
- Zack Parsons serves as the pitching coach for the second season. Prior to Carolina was on the coaching staff at Murray State for four seasons. Under Parsons, the Murray State pitching staff reached unprecedented heights. Over four seasons, his pitchers recorded the four lowest ERA's in program history. The team set multiple program records during the 2022 season, most notably a program record 1.46 ERA, which also ranked second in Division I that season. MSU also posted a program-best .194 opponent batting average, 1.22 walks per seven innings, and strikeouts per seven innings with 6.37. Parsons was instrumental in Hannah James being named the Ohio Valley Conference Pitcher of the Year in 2022. Under his coaching, James would go on to earn National Fastpitch Coaches Association First Team All-Region honors in 2023, in addition to All-Missouri Valley Conference First Team and MVC All-Tournament Team honors. She was also named to the NFCA All-Region Second Team in 2022.
- Prior to MSU, Parsons began his collegiate coaching journey at Asbury University where he was named the interim head coach for the 2019 season before having the interim tag removed for the 2020 season. Before Asbury, he was an assistant coach in 2018 at East Jessamine High School in Nicholasville, Kentucky, where he helped the Lady Jaguars finish as the 12th Region runner-up and the 46th District champions with a 28-3 record.
- Cassidy Krupit begins her second season as the director of player development and analytics. She is a former Gamecock who was on Woodard's staff at Charlotte in 2024 as a graduate assistant. She was a Gamecock from 2020-22 after transferring from Baylor. She graduated in May of 2022 Magna Cum Laude with her bachelor's degree in sport and entertainment management. She transferred to Charlotte for the 2023 season as a graduate student and earned First Team All-Conference USA and NFCA First Team All-Region honors.
- Lexi Wagner is in her first season as the director of player engagement. She spent the 2025 season as an assistant coach and working with the offense at Abilene Christian where they reached. The conference tournament for the first time in three years. She was a GA on Woodard's staff at Charlotte in 2024. She played at Oregon for three seasons before playing two seasons at Charlotte.

## ALL-TIME SERIES

### Boston University 5-0

N: 0-2

3/4/2005	N	W	7-6 (9)
2/21/2014	H	W	2-0
3/14/2024	H	W	3-0 (8)
2/21/2025	H	W	9-1 (5)
2/22/2025	H	W	8-0 (6)

### Kennesaw State 4-0

H: 2-0

N: 2-0

3/2/2013	N	W	12-3 (5)
3/4/2016	H	W	7-0
3/6/2016	H	W	10-1 (6)
3/1/2024	N	W	4-3

### Louisville 2-0

N: 2-0

2/8/2002	N	W	3-2
2/23/2018	N	W	5-3



## IF YOU BUILD IT, THEY WILL COME

- South Carolina is 281-112 (.715) at Carolina Softball Stadium since being built in 2013. That includes a 7-1 record at home while hosting an NCAA Regional and a 1-2 record hosting Super Regionals at Carolina Softball Stadium at Beckham Field.
- Prior to 2021, South Carolina had not lost double digit games at home in seven years and has won 20 or more eight of the past nine seasons.
- Since 2016, South Carolina has consistently ranked among the nation's leaders in attendance. Since that time, excluding the 2021 COVID season, they have never finished lower than 15th in average or cumulative attendance.
- In 2025, Carolina ranked 15th in the nation in total attendance and 28th in average attendance. They were 7th and 14th in 2024, 9th and 11th in 2023, 7th and 13th in 2022, 7th and 11th in 2020, 10th and 13th in 2019, 11th and 13th in 2018, 10th and 11th in 2017, 12th and 15th in 2016.

## NON-CONFERENCE SUCCESS IS NOTHING NEW FOR SC

- South Carolina is 304-80 (.792) over the past nine years in games outside the SEC. Notable wins include Clemson, Duke, Texas Tech, Boston U, Utah, Texas, Penn State, Houston, Arizona State, North Carolina, Florida State, California, Virginia Tech, USF, Long Beach State, Hofstra, Liberty, and UCF.
- Carolina will play 28 non-conference games in 2026, 21 of which will be played at Carolina Softball Stadium.

## CAROLINA HOSTS TOURNAMENTS... AND WINS A LOT

- Carolina is an amazing 51-8 over the past seven seasons in the Gamecock Invitational. The 2021 tournament was canceled due to weather.
- The Gamecock pitching staff has shined in the tournaments. In the games during that span, Carolina pitching staffs have allowed three or more runs 17 times. On the flip side, 17 games have ended as shutouts.
- Including the Carolina Classic and Black & Garnet Challenge, the Gamecocks are 97-11 in their past 96 home tournament games.

## GAMECOCKS VS. RANKED OPPONENTS

- South Carolina is 187-413-1 (.312) against opponents ranked in the NFCA top 25 since 1995.
- Broken down by site, the Gamecocks are 91-146 (.384) at home, 49-191 (.204) on the road and 48-75-1 (.391) in neutral-site outings.
- In 2025 the Gamecocks were 16-14 against ranked opponents.
- In 2024, the Gamecocks went 9-20 against ranked opponents.

## SOUTH CAROLINA HISTORICAL RECORD

- South Carolina has played 2,702 games in its softball history, going 1,741-955-7 (.646) in its 53 years of history.
- Carolina has posted 30 or more wins in 10 of the past 12 full seasons.
- Carolina has protected home well, also, with 17 or more victories coming in friendly confines each of the past 11 full years.

## CAROLINA RUNS THIS STATE

- Since 2011 Carolina owns an 95-15 mark against other Palmetto State schools.
- That mark includes a 31-game winning streak that stretched over five seasons before Coastal Carolina snapped the streak in 2017.
- South Carolina went 7-2 last season against in-state foes.

## WHAT WILL THEY WEAR TODAY?

- South Carolina has worn more than 30 different uniform combinations during the past several years based solely on jersey, pants and socks/stirrups.
- Talking just jersey, pants and socks/stirrups the Gamecocks have **245** different combinations they could use this season!
- When you add in visors and belts, Carolina has **2,205** different looks at its disposal. With those two accessories thrown into the equation, South Carolina could go more than **40** seasons without wearing the exact same look!!
- South Carolina will have three student-athletes wearing the SEC graduate patch this season: Lexi Winters, Josey Marron, and Sage Scarmardo.

2026 PLAYER WALK-OUT SONGS	
NAME	SONG #1 / SONG #2
Shae Anderson	All of the Lights - Kanye West Gettin' Warmed Up - Jason Aldean
Ansley Bennett	Magnolia - Playboi Cardi (Hitting) She Will - Lil Wayne (Hitting) Flashing Lights - Kanye West (Pitching) Praise - Elevation Worship (Pitching)
Precious Bross	God Gave Me Style - 50 Cent God Is - Kanye West
Kai Byars	Free Bird - Lynyrd Skynyrd Yesterday Is Dead - Josiah Queen
Tate Davis	one of wun - Gunna The Sweet Escape - Gwen Stefani
Tori Ensley	The Lord Will Provide - Landon Wolfe Too Fast - Jason Aldean
KG Favors	Brass Monkey - Beastie Boys Breakin' Dishes - Rihanna
Emma Friedel	Black Betty - Ram Jam Hurricane - Kanye West
Jori Heard	Around Me - Metro Boomin Jumpman - Drake
Natalie Heath	Hells Bells - AC/DC Watch This! - Brandon Lake
Alyssa Hovermale	9 - Drake God Made A Way - WHATUPRG
Julie Kelley	Sweet Child O' Mine - Guns N' Roses Ain't It Fun - Paramore
Nealy Lamb	Keep Me In The Moment - Jeremy Camp Unwritten - Natasha Bedingfield
Quincee Lilio	Candy - Cameo Wait For Me - Alex Jean
Jamie Mackay	Let It Rock - Kevin Rudolf Open The Gate - Zach Bryan
Josey Marron	GOD DID! - Sons Of Sunday God I'm Just Grateful - Chandler Moore
Nia McKnight	Long Journey - Rod Wave New Level - A\$AP Ferg
Dakota Potter	Good Life- Kanye West She's Country- Jason Aldean
Arianna Rodi	Cowgirls - Morgan Wallen Pray Hard - Luke Combs
Sage Scarmardo	Boot Scootin' Boogie - Brooks and Dunn She's Country - Jason Aldean
Lexie Shaver	God's Country - Blake Shelton White Horse - Chris Stapleton
Karley Shelton	Famous - Kanye West Keep Their Heads Ringin - Dr. Dre
Lexi Winters	Everytime We Touch - Cascade Voulez-Vous - ABBA



## 2026 GAMECOCKS' LAST AT-BAT GAME-WINNING PLAYS

Arianna Rodi (HR) vs. Binghamton, 2/8 (6)

## 2025 GAMECOCKS' LAST AT-BAT GAME-WINNING PLAYS

Karley Shelton (FC) vs. Virginia 2/6 (7)  
 Brooke Blankenship (HR) vs. Virginia, 2/7 (8)  
 Lexi Winers (1B) vs. East Carolina, 2/9 (6)  
 Ella Chancey (2B) vs. Georgia State, 2/14 (6)  
 Karley Shelton (HR) vs. Miami 2/14 (6)  
 Shae Anderson (BB) vs. North Carolina 2/18 (6)  
 Quincee Lilio (2B) vs. Boston U. 2/21 (5)  
 Abigail Knight (2B) vs. Boston U 2/22 (6)  
 Brooke Blankenship (1B) vs. Fordham 2/22 (6)  
 Quincee Lilio (1B) vs. UNLV 2/23 (6)  
 Karley Shelton (1B) at #8 Duke 3/1 (7)  
 Abigail Knight (FC) vs. #13 Georgia 3/15 (7)  
 Brooke Blankenship (1B) at #3 LSU 3/30 (8)  
 Abigail Knight (BB) vs. #19 Ole Miss 4/4 (8)  
 Mya Flindt (2B) vs. Furman 4/29 (6)  
 Emma Sellers (1B) vs. North Florida 5/18 (5)

## 2024 GAMECOCKS' LAST AT-BAT GAME-WINNING PLAYS

Riley Blampied (1B) vs. Jacksonville State 2/10 (8)  
 Marissa Gonzalez (2B) vs. #13 Utah, 2/15 (6)  
 Marissa Gonzalez (FC) vs. UC Davis, 2/17 (8)  
 Bre Warren (2B) vs. Furman, 2/21 (6)  
 Reganne Bennett (HR) vs. UMass, 2/23 (5)  
 Kianna Jones (SF) vs. James Madison, 2/23  
 Alana Vawter (HR) vs. #24 Boston U, 3/14 (8)  
 Denver Bryant (1B) vs. Michigan State, 3/15 (5)  
 Denver Bryant (FC) at #11 Clemson, 3/20 (12)  
 Zoe Laneaux (1B) at Ole Miss, 3/29 (9)  
 Denver Bryant (1B) vs. Winthrop, 4/3 (11)  
 Bre Warren (2B) vs. #16 Mississippi State, 4/7

## 2023 GAMECOCKS' LAST AT-BAT GAME-WINNING PLAYS

Marissa Gonzalez (FC) vs. Col. of Charleston, 2/15  
 Aaliyah White (2B) vs. Belmont, 2/26  
 Giulia Desiderio (1B) vs. Tennessee Tech, 2/26  
 Jen Cummings (1B) vs. North Carolina, 3/1  
 Aniyah Black (HR) vs. North Carolina A&T, 3/4  
 Jen Cummings (1B) vs. UNCW, 3/5  
 Zoe Laneaux (F7 SF) vs. Presbyterian, 3/15  
 Emma Sellers (1B) vs. #11 Florida, 3/31  
 Zoe Laneaux (1B) vs. #23 Texas A&M, 4/15  
 Aniyah Black (HR) vs. #23 Texas A&M, 4/16  
 Giulia Desiderio (1B) vs. #17 Auburn, 4/29  
 Marissa Gonzalez (HR) at #4 Tennessee, 5/7  
 Riley Blampied (1B) vs. Texas A&M, 5/10 (8)  
 Brooke Blankenship (1B) vs. #13 Georgia, 5/11 (8)  
 Jordan Fabian (HR) vs. #16 Auburn, 5/12  
 Brooke Blankenship (1B) vs. Marist, 5/20

## 2022 GAMECOCKS' LAST AT-BAT GAME-WINNING PLAYS

Riley Blampied (HR) vs. Virginia, 2/11  
 Emma Sellers (1B) vs. Youngstown State, 3/8  
 Katie Prebble (FC) vs. Michigan State, 3/8  
 Giulia Desiderio (1B) at #19 Auburn, 3/19  
 Cassidy Krupit (1B) vs. ETSU, 4/8  
 Hannah Kumiyama (1B) vs. Furman, 4/20  
 Maddie Gallagher (E) vs. Furman, 4/20

## STANDIN' IN THE HALL OF FAME

- The South Carolina athletics Hall of Fame features nine players or coaches from the softball program to be inducted into the Hall of Fame, which includes her former coach Joyce Compton. She is joined by players Kim Pietro, Trinity Johnson, Darlene Lowery, Megan Matthews, Tricia Popowski, Karen Sanchelli, Tiffany Tootle, and Dana Fulmer.

## SOME OF THE GREATS THAT HAVE COME THROUGH

- Trinity Johnson:** 2004 Carolina Hall of Fame inductee, three-time All-American, 1996-97 Honda Award for Softball Player of the Year (the first Honda award winner for any sport at Carolina). She recently became the first Gamecock in program history to have her jersey retired. (Jersey was retired in 2019).
- Tiffany Tootle:** Three-time All-American, Led the nation in hits and runs in 1992 and 1993, one of four three-time All-Americans in school history. Was inducted into the UofSC Hall of Fame in 2006 and was the second to receive the honor.
- Dr. Megan Matthews Buning:** 1999 NFCA All-American, led the nation in saves in 2000, two All-SEC nods and the 2000 SEC Tournament MVP award.
- Darleen Lowery:** was a 2014 UofSC Hall of Fame inductee after a career in which she was named a two-time All-American. Notably led the nation with 9.49 strikeouts per seven innings in 1987.

## WOMEN AT SOUTH CAROLINA: THEY RUN THINGS, Y'ALL

- South Carolina athletics has had plenty of high points to talk about with women's sports since 2012. Since that time, women's teams have posted over 160 All-Americans, over 230 All-Conference selections, more than 30 different national honors, 10 national championships, 14 Conference Championships, eight conference tournament championships, finished the season ranked 52 different times and reached the postseason 65 times (11 teams).
- The past six years have been equally impressive with 103 All-Americans, 167 All-Conference selections, 21 national awards, six national championships, 13 conference championships, six conference tournament championships, finished ranked 42 times and reached the postseason 49 times.

## THE BRAND

- Since 1892, the colors garnet and black have been associated with the University of South Carolina's athletics teams. Carolina has a pair of primary logos you'll see in use with the softball program (the Block C and SC Logo).
- South Carolina softball represents the brand with garnet, black and white options for jerseys, pants and socks/stirrups.
- Carolina or Gamecocks can be found across the front of each jersey with the SEC patch on the right and Under Armour logo on the left.
- Starting with the 2007 football season, Carolina partnered with Under Armour, Inc., as the official outfitter of the University's athletics department. South Carolina was previously with Russell Athletics. The 2026 season will be Carolina's final season with UA before switching to Nike on July 1.
- South Carolina is the only SEC schools wearing Under Armour apparel.

## WHAT EXACTLY IS A 'CPA'

- You may hear a coach or player talk about having a 'CPA'.
- A 'CPA' is a *competitive plate appearance*. The more CPA's in a game, the more likely the Gamecocks are to have a chance to win.
- CPA's are tracked in the dugout for every at-bat. As a team, South Carolina strives to have 65% CPA's as a team after each game.
- Players have a goal to maintain 60% throughout the season
- There are eight ways a batter can earn a CPA:
  - Hit
  - Walk
  - HBP
  - Hard hit ball over 65mph
  - Advance runner into scoring position with less than 2 outs
  - Execute action play (like a hit and run, SAC bunt)
  - RBI
  - 7+ Pitch at-bat



# PLAYER AND STAFF FAST FACTS

## **Shae Anderson - Major: Biological Sciences**

Played competitive soccer until she was 15. She is good at ping pong, especially hitting difficult shots. Has a Labradoodle named Tucker. Favorite ice cream flavor is chocolate chip cookie dough.

## **Ansley Bennett - Major: Biological Sciences**

Named the South Carolina Gatorade Player of the Year in 2023 and 2024. Played violin for three years and attended a school for the arts in middle school. Learned how to juggle from her Grandma and was on the juggling team in elementary school and can still juggle pins. Has a dog named Tank. Favorite ice cream flavor is cookie dough.

## **Precious Bross - Major: Sport and Entertainment Management**

Transferred from Georgia in 2026. Was born and raised a Gamecock fan. Has a dog named Louis (Lou-ee). Favorite ice cream flavor is strawberry.

## **Kai Byars - Major: Applied Sport Psychology & Counseling**

Softball America ranked her the 68th player overall nationally, No. 2 in the state of Virginia, and the No. 12 outfielder. Love musicals. Once met Pete Rose while at the airport. Has a dog named Gus. Favorite ice cream flavor is mint chocolate chip. Kai is short for Kaileigh.

## **Tate Davis - Major: Sports Media**

Transferred from Ole Miss in 2026. Is allergic to cats. Liked to do hot Yoga and Pilates. Can me sourdough bread. Learned how to juggle trying to one-up her brothers. Has two chawinnies (Chihuahua and Weenier dog mixed) named Dobby and Luckie. Favorite ice cream flavor is anything that involves chocolate

## **Tori Ensley - Major: Religious Studies**

Transferred from NC State in 2026. Enjoys cooking. Loves playing pickleball with her parents. Has a Chihuahua Terrier mix named is Peaches. Favorite ice cream flavor is coffee.

## **KG Favors - Major: Sport and Entertainment Management**

Ranked 18th overall by Perfect Game in the 2025 class. In 2024, she helped her team finished the season ranked No. 1 in the final MaxPreps rankings and crowned National Champions. Once met Gene Simmons from KISS. Has five siblings. Has a dog named Tito. Favorite ice cream flavor is mint chocolate chip. KG stands for Kaylee Grace.

## **Emma Friedel - Major: Services Management**

Transferred from Kennesaw State in 2026. Has an extra vertebrae in her spine. Can do the splits after cheer leading as a kid. Has a dog named Ellie, who she calls Beev. Favorite ice cream flavor is coffee.

## **Jori Heard - Major: Sport and Entertainment Management**

Started playing softball at eight years old. She has a twin brother. She loves playing pickle ball. Is allergic to cats. Favorite ice cream flavor is chocolate or mint chip.

## **Natalie Heath - Major: Coaching Education**

Is Cajun and most of her family lives in Southern Mississippi. Can say her ABC's backwards. Enjoys painting. Once met Adam Sandler while at a Mexican restaurant. Has a black Lab named Vader. Favorite ice cream flavor is strawberry.

## **Alyssa Hovermale - Major: Criminology & Criminal Justice**

Transferred from Florida in 2026. Was born on Earth Day. Has two dogs, a mini schnauzer named Mazey and a Belgian Malinois named Storm. Favorite ice cream flavor is cookies & cream.

## **Julie Kelley - Major: Sport and Entertainment Management**

Transferred from Kentucky in 2026. Is a 'pro' at water tubing. Has a Pitbull named Coco. Once met Donna Kelce at the Philadelphia airport. Favorite ice cream flavor is cookies & cream.

## **Nealy Lamb - Major: Public Health**

Transferred from Charleston Southern in 2025. Played three sports in high school. Is obsessed with Taco Bell. She can juggle. Has a dog named Beaux. Favorite ice cream flavor is Oreo.

## **Quincee Lilio - Major: Services Management**

Transferred from Oklahoma in 2025. Goes by 'Q'. Loves to play video games. Enjoys baking. Favorite ice cream flavor is cookie butter.

## **Jamie Mackay - Major: Services Management**

Transferred from Ole Miss in 2026. Was drafted in the 2nd round (23rd overall) in the new Women's Pro Baseball League by Los Angeles. Enjoys building Lego. Has two dogs, Angel and Charlie. Favorite ice cream flavor is chocolate chip cookie dough.

## **Josey Marron - Major: Coaching Education**

Transferred from Mississippi State in 2026. Got engaged to former MSU football player Freddie Roberson in September. Never played high school sports because in Iowa they play in the Summer and she played travel ball instead. Has a hidden talent for doing hair. She has a one year old English Bulldog named Bolt, who loves all the cuddles and

never fails to make her laugh. Favorite ice cream flavor is cotton candy.

## **Nia McKnight - Major: Public Health**

Loves to bake. She has a special talent for drawing. Played in Taiwan with her travel team in 2020. Has a boxer named Diggy. Favorite ice cream flavor is cookie dough.

## **Dakota Potter - Major: Undeclared**

She was the No. 58 recruit by Softball America, No. 10 in the state of California, and No. 11 at her position. Ranked No. 16 by Extra Inning Softball. Started playing softball when she was 3 years old. Has two dogs, Maggie and Tilly. Favorite ice cream flavor is dark chocolate.

## **Arianna Rodi - Major: Services Management**

Transferred from Charlotte in 2025. She don't know how to ride a bike. Won her school geography bee in middle school twice and made it to the state geography bee. She can play ice hockey, winning three state high school championships in Rhode Island. Was a defenseman on the ice. Is the only member of her family who didn't choose hockey. Has three cats named Puck, Smudge, and Geno. Favorite ice cream flavor is birthday cake.

## **Sage Scarmardo - Major: Services Management**

Transferred from Purdue in 2026. Played with her twin sister Summer at Purdue. Sage and her twin have the same birthday as their brother Ryan who is 5 years older. Has met Rani Rodriguez twice, at football game and at a Best Buy. She has also met Cody Johnson at a local park in her hometown. Can play the saxophone and drums. Has a dog named Easton. Favorite ice cream flavor is mint chocolate chip.

## **Lexie Shaver - Major: Services Management**

Transferred from Kennesaw State in 2026. Is the only girl in her family. Can tumble (gymnastics). Has two Labs named Lulu and Astro. Favorite ice cream flavor is cookie dough. Met Taylor Frankie Paul from Secret Lives of Mormon Wives

## **Karley Shelton - Major: Sport and Entertainment Management**

Graduated a year early and skipped her senior year of high school. Everyone in her immediate family is a D1 athlete. Mom and dad played softball and baseball at Charlotte, brother played baseball at Florida and is currently in the White Sox farm system, and sister plays softball at Florida Atlantic. Has a Boxer mix dog named meatball. Favorite ice cream flavor is cookie monster.

## **Lexi Winters - Degree: Psychology**

Transferred from Charlotte in 2025. Learned from her mom how to flip her eyelids inside out. Can do a one-handed cartwheel. Has 79 jellycats. Has a dog named Myla. Favorite ice cream flavor is goeey butter cake. Earned her bachelor's degree in psychology in December.

## **Ashley Woodard (Head coach):**

Got married to Robert Woodard, the head baseball coach at Charlotte, on Nov. 30, 2024, the same day the Carolina football team beat Clemson. Served as the pitching coach for the German National Team from 2012-13.

## **Katie Browder (Assoc. Coach):**

She is the third member of her family to work for the Gamecocks. Her father Ty Rietkovich played tight end (1980-83) and was on the football staff (1984-86) and her sister Caroline Coleman was a cheerleader and is currently the coordinator of football operations. Welcomed a baby girl to the family on Dec. 13, 2024, Arden Catherine.

## **Zack Parsons (Asst. Coach):**

Grew up with quarter horses in Kentucky. Is allergic to bananas. His favorite number is 21.

## **Kassidy Krupit (Dir. player development and analytics):**

Was part of the USA Softball Junior Women's National Team in the summer of 2019, playing games in Paris and Dublin. She won bronze at the USA Softball International Cup. Graduated in May of 2022 from South Carolina Magna Cum Laude with her bachelor's degree in sport and entertainment management.

## **May Cordero (Athletic Trainer):**

Is from Puerto Rico and is a native Spanish speaker. She thinks in Spanish mostly, and then translates from Spanish to English in her head before she speaks in English.

## **Brian Alden (Communications):**

Attended professional baseball umpire school. He is a direct decedent of original Pilgrim John Alden and his wife Priscilla Mullins, who came over on the Mayflower, and which poet Henry Wadsworth Longfellow wrote about in *The Courtship of Miles Standish*.



# THE LAST TIME SOUTH CAROLINA...

## TEAM

### IN THE RANKINGS (NFCA)

**Was Ranked** ..... **No. 20, 2/10/2026**  
 Ranked in Top 10 ..... No. 10, 3/25/2025  
 Ranked in Top 5 ..... No. 2, 4/28/1997  
**Played a Ranked Team** ..... **vs. No. 19 Virginia Tech (2/7/2025) (L, 5-8)**  
 Defeated a Ranked Team ..... vs. No. 9 UCLA (5/23/2025) (9-2)  
 Defeated a Ranked Team at home ..... vs. No. 19 Alabama (5/3/2025) (7-2)  
 Defeated a Ranked Team on the road ..... at No. 12 Arkansas (4/12/2025) (W, 5-4)  
 Played a No. 1 Ranked Team ..... vs. Texas A&M, (5/8/2025) (L, 4-12)  
 Defeated a No.1 Ranked Team ..... vs. Florida State, 4/14/2017 (W, 7-2)  
 Defeated a No.1 Ranked Team on the road ..... Yet to happen  
 Played a Top-5 Team ..... vs. No. 1 Texas A&M (5/8/2025) (L, 4-12)  
 Defeated a Top-5 Team ..... at No. 3 LSU (3/30/2025) (W, 4-1)  
 Defeated a top-5 Team on the road ..... at No. 3 LSU (3/30/2025) (W, 4-1)  
 Played a Top-10 Team ..... vs. No. 9 UCLA (5/25/2025) (L, 0-5)  
 Defeated a Top-10 Team ..... vs. No. 9 UCLA (5/23/2025) (W, 9-2)  
 Defeated a Top-10 Team on the road ..... at No. 3 LSU (3/30/2025) (W, 4-1)  
 Won an SEC series from a Top-5 team ..... at No. 3 LSU (3/28-30/2025)  
 Won an SEC series from a Top-10 team ..... at No. 3 LSU (3/28-30/2025)  
 Won an SEC series from a ranked team ..... vs. No. 19 Alabama (5/1-3/2025)  
 Swept an SEC series from a ranked team ..... vs. #23 Texas A&M (4/14-16/2023)

### CONSECUTIVE GAME STREAKS

Had a 10+ game winning streak ..... Feb. 6 - Mar. 5, 2025 (20 straight)  
 Had a 15+ game winning streak ..... Feb. 6 - Mar. 5, 2025 (20 straight)  
 Had a 20+ game winning streak ..... Feb. 6 - Mar. 5, 2025 (20 straight)  
 Had a 25+ game winning streak ..... Feb. 22 - Apr. 5, 1997 (38 straight)  
 Lost 5+ Consecutive Games ..... Mar. 7 - 14, 2025 (5 straight)  
 Lost 10+ Consecutive Games ..... Apr. 7 - May 6, 2012 (16 straight)

### BATTING

Score 10+ runs in an inning ..... 11, 4th, vs. Kentucky (4/19/2025)  
 Scored 10-14 runs ..... 10, vs. Furman (4/29/2025)  
**Scored 15-19 runs** ..... **18, vs. Winthrop (2/8/2026)**  
 Scored 20-25 runs ..... 21, vs. Tennessee Tech (2/25/2023)  
 Scored 25-30 runs ..... 29, vs. Alabama State (3/2/2013)  
 Scored 30+ runs ..... 32, vs. Allen (1977)  
 Was no hit ..... vs. #17 Auburn (4/30/2023)  
 Perfect Game vs. .... at No. 3 Florida State (5/21/2023)  
**Recorded 15-19 hits** ..... **15, vs. Winthrop (2/8/2026)**  
 Recorded 20+ hits ..... 20, vs. Alabama State (3/2/2013)  
 Hit 5-7 doubles ..... 5, vs. Charleston Southern (4/9/2025)  
 Hit 8-10 doubles ..... 8, vs. Alabama State (3/2/2013)  
 Hit 11+ doubles ..... 11, vs. Coppin State (3/31/1996)  
 Hit 2-3 triples ..... 3, vs. Coastal Carolina (2/24/2021)  
 Hit 4+ triples ..... 4, vs. Indiana (3/12/1994)  
 Hit 3 home runs ..... at No. 21 Kentucky (4/28/2024)  
 Hit 4-5 home runs ..... 4, at No. 2 Oklahoma (3/9/2025)  
 Hit 6+ home runs ..... 6, vs. Liberty (3/5/2015)  
 Hit back-to-back HR... Abigail Knight and Natalie Heath, at No. 2 Oklahoma (3/9/2025)  
 Hit back-to-back-to-back HR ..... at Mercer (2/24/2023)  
 Jen Cummings, Riley Blampied, and Zoe Laneaux  
 Hit three HRs to start innings ..... vs. Tennessee (3/13/2015)  
 Had 2 players hit 2 HR... Sam Jennings and Amber Curtis, vs. Charlotte (2/7/2004)  
 Had 2 grand slams ..... Jana Johns and Tiara Duffy, vs. Lehigh (2/25/2018)  
 Stole 5 bases ..... vs. UC Davis (2/17/2024)  
 Stole 6+ bases ..... 6, vs. Winthrop (3/7/2023)  
 Drew 7-9 walks ..... 7, vs. Furman (4/29/2025)  
 Drew 10+ walks ..... 12, vs. North Carolina (2/18/2025)  
 Hit by 4-5 pitches ..... 4, vs. No. 9 UCLA (5/24/2025)  
 Hit by 6+ pitches ..... 7, vs. Charlotte (3/1/2020)  
 Did not strike out ..... vs. No. 19 Alabama (5/3/2025)  
 Struck out 10-14 times ..... 10, at No. 3 LSU (3/30/2025)  
 Struck out 15+ times ..... 16, vs. No. 4 Alabama (3/27/2022)

### PITCHING

Threw a perfect game ..... vs. Bethune-Cookman (3/2/2024)  
 Threw a no-hitter ..... vs. #17 Auburn (4/29/2023)  
 Threw a one-hitter ..... vs. Charleston Southern (4/9/2025)  
 Struck out 10+ batters ..... 10, vs. East Carolina (2/9/2025)  
**Did not walk a batter** ..... **vs. Winthrop (2/8/2026)**  
 Allowed 10+ runs in an inning ..... 10, 2nd, vs. No. 19 Alabama, (5/1/2025)  
 Allowed 10-15 runs ..... 12, vs. No. 1 Texas A&M (5/8/2025)  
 Allowed 16-19 runs ..... 19, at Florida Gm-1 (4/4/2015)  
 Allowed 20+ runs ..... 20, at Florida (5/8/2010)  
 Allowed 0 ER and lost ..... 1 unearned, at No. 3 Florida State (5/21/2023)  
 Allowed 15-19 hits ..... 15, vs. No. 14 LSU (3/11/2023)  
 Allowed 20+ hits ..... 21, at Florida (5/8/2010)  
 Allowed 4 home runs ..... 4, vs. No. 13 Kentucky (5/8/2022)  
 Allowed 5+ home runs ..... 6, vs. Alabama (4/15/2012)  
 Walked 8-10 batters ..... 8, at No. 12 Arkansas (4/11/2025)  
 Walked 11+ batters ..... 11, at Florida (4/4/2015)  
 Hit 4+ batters ..... 4, at Arkansas (3/17/2019)

### Fielding

Did not commit an error in SEC series ..... vs. No. 19 Ole Miss (4/4-6/2025)  
 Committed 3-4 errors ..... 3, vs. No. 19 Alabama (5/1/2025)  
 Committed 5+ errors ..... 5, vs. No. 1 Texas A&M (5/8/2025)  
 Turned 2 double plays in a game ..... 2, vs. Texas Tech (3/22/2025)  
 Turned 3+ double plays in a game ..... 3, vs. Providence (2/8/2025)  
 Turned a triple play ..... vs. Charleston Southern (3/27/2024)

## INDIVIDUAL

### BATTING

Had 6 at bats ..... Denver Bryant and Riley Blampied at No. 11 Clemson (3/20/2024)  
 Had 7 at bats ..... Jordan Fabian, at No. 19 Auburn (3/19/2022)  
 Had 4 hits ..... Denver Bryant, vs. #17 Mississippi State (5/8/2024)  
 Had a hit in 6+ consecutive AB's ..... 6, Zoe Laneaux (4/14-16/2023)  
 Had 5+ hits ..... 5, Sky Brown, vs. Coppin State (3/31/1996)  
 Hit 3 doubles ..... Karley Shelton, at Charlotte (2/25/2025)  
 Hit 2 triples ..... Haley Simpson, vs. Virginia Tech (2/14/2020)  
**Hit 2 home runs** ..... **Karley Shelton, vs. Winthrop (2/8/2026)**  
 Homered in 4+ consecutive games ..... 5, Arianna Rodi (2/25-3/5, 2025)  
 Hit a grand slam ..... Ella Chancey, at No. 2 Oklahoma (3/9/2025)  
 Hit a pinch-hit grand slam ..... Tiara Duffy, vs. Lehigh (2/25/2018)\*  
 Hit an inside-the-park HR ..... Brooke Blankenship, vs. Campbell (2/11/2023)  
 Led off a game with a HR ..... Kaylea Snaer, at No. 9 Alabama (3/24/2017)  
 Pinch-hit HR ..... Mya Flindt, at No. 3 LSU (3/30/2025)  
 Walk-off HR ..... Arianna Rodi, vs. Binghamton (2/8/2026)  
 Had 2B and 3B ..... Riley Blampied, vs. Jacksonville State (2/10/2024)  
**Had 2B and HR** ..... **Tori Ensley, vs. Winthrop (2/8/2026)**  
 Had 3B and HR ..... Victoria Williams, vs. Presbyterian (2/10/2017)  
 Had 2B, 3B and HR ..... Laura Mendes, at Winthrop (3/2/2011)  
 Had 3 extra-base hits ..... Karley Shelton (three 2B), at Charlotte (2/25/2025)  
 Hit for the cycle ..... Tina Plew, vs. Georgia State (2/25/1996)  
 Scored 4 runs ..... Jordan Fabian, vs. Tennessee Tech (2/25/2023)  
 Scored 5+ runs ..... 5, Olivia Lawrence, vs. Alabama State (3/2/2013)  
**Had 6+ RBI** ..... **Tori Ensley (6), vs. Winthrop (2/8/2026)**  
 Collected 10+ total bases ..... Aniyah Black (10), vs. #23 Texas A&M (4/16/2023)  
 Drew 3 walks ..... Emily Visnon, at Auburn (4/27/2025)  
 Drew 4+ walks ..... 4, Quincee Lilio, vs. Miami (2/15/2025)  
 Intentionally walked ..... Arianna Rodi, at No. 8 Duke (2/28/2025)  
 Intentionally walked twice ..... Kaylea Snaer, vs. Arkansas (4/11/2015)  
 Hit by 2 pitches ..... Natalie Heath, at No. 8 Duke (2/28/2025)  
 Hit by 3+ pitches ..... 3, Kenzi Maguire, vs. Gardner-Webb (3/16/2021)  
 Hit 2+ sacrifice flies ..... 2, Cassidy Krupit, vs. Elon (3/5/2021)  
 Had 2 sacrifice bunts ..... Riley Blampied, at No. 3 Florida State (5/21/2023)  
 Had 3+ sacrifice bunts ..... 3, Lindsay Walker, at Kentucky (3/29/2008)  
 Stole 2-3 bases ..... 2, Tate Davis, vs. No. 19 Virginia Tech (2/5/2026)  
 Stole 4+ bases ..... 4, Tiff Tootle, vs. Wright State (3/22/1992)

### PITCHING

Threw perfect game ..... Jori Heard, vs. Bethune-Cookman (3/2/2024)  
 Threw no-hitter ..... Donnie Gobourne, vs. #17 Auburn (4/29/2023)  
 Threw one-hitter ..... Alana Vawter, vs. Furman (2/21/2024)  
 Threw one-hitter in season opener ..... Cayla Drotar, vs. ECU (2/9/2018)  
 Threw complete game shutout ..... Sam Gress, vs. Kentucky (4/21/2025)  
 CG shutout & hit home run ..... Reganne Bennett, vs. UMass (2/23/2023)  
 Pitched 8 innings ..... Sam Gress (8) at No. 3 LSU (3/30/2025)  
 Pitched 9 innings ..... Alana Vawter (9.0), at Ole Miss (3/29/2024)  
 Pitched 10 innings ..... Christine Hamilton (10.0), vs. Mississippi (4/22/2006)  
 Pitched 11 innings ..... Megan Matthews (11.0), vs. Alabama (4/29/2001)  
 Pitched 12 innings ..... Alana Vawter (12.0) at No. 11 Clemson (3/20/2024)  
 0 BB in a CG ..... Sam Gress, vs. No. 19 Alabama (5/3/2024)  
 Struck out 10 batters ..... Jori Heard, vs. East Carolina (2/9/2025)  
 Struck out 11-13 batters ..... Donnie Gobourne (11), at #16 Alabama (4/8/2023)  
 Struck out 14 batters ..... Audrey Broyles, vs. College of Charleston (2/7/2009)  
 Struck out 15 batters ..... Donnie Gobourne, vs. #11 Florida (4/2/2023)  
 Struck out 17 batters ..... Megan Matthews, vs. Pittsburgh (3/6/2001)  
 Struck out 18 batters ..... Trinity Johnson, vs. Nicholls State (4/14/1995)  
 Struck out 19 batters ..... Trinity Johnson, vs. Indiana (8 inn.) (3/7/1997)  
 Struck out 20+ batters ..... 22, Darlene Lowery, vs. Indiana (10 inn.) (3/23/1985)  
 Allowed 3-4 home runs ..... 3, Jori Heard, at No. 2 Oklahoma (3/9/2025)  
 Allowed 5+ home runs ..... 5, Kierstyn White, at Alabama (3/21/2010)  
 Walked 7+ batters ..... Jessica Elliott (10), at No. 14 Tennessee (3/12/2017)  
 Hit 4+ batters ..... Dixie Raley (4), at Arkansas (3/17/2019)  
 Had 5+ wild pitches ..... Kierstyn White (5), at Georgia (4/25/2010)

### MISC.

Swept an SEC series ..... vs. Kentucky (4/19-21/2025)  
 Swept an SEC series on the road ..... at Ole Miss (3/29-31/2024)  
 Overcame a deficit of 4+ runs ..... 5-4 (0-4) at No. 12 Arkansas (4/12/2025)  
 Won when trailing after 6 innings ..... 5-3 (1-2) at No. 3 LSU (3/30/2025)  
 Won when trailing by 3+ runs in the 7th ..... 7-6 (2-6) vs. Virginia (2/6/2025)  
**Walk-off win at home** ..... **9-1 (6), vs. Binghamton (2/8/2025)**  
**Scored 10+ runs at home** ..... **18, vs. Winthrop (2/8/2026)**  
 Scored 10+ runs on the road ..... 14, at No. 8 Duke (3/3/2025)  
**Lost non-con home game** ..... **5-8, vs. No. 19 Virginia Tech (2/7/2026)**  
 Won non-con road game ..... W, 12-7, at No. 8 Duke (3/3/2025)  
**Won a run-rule game** ..... **W, 18-0 (5), vs. Winthrop (2/8/2026)**  
 Won a run-rule game on the road ..... 10-0 (5), at College of Charleston (3/8/2023)  
 Lost a run-rule game ..... 4-12 (5), vs. No. 1 Texas A&M (5/8/2025)  
 Shutout opponent on the road ..... 3-0, at No. 21 Kentucky (4/28/2024)  
 Shutout SEC opponent on the road ..... 3-0, at No. 21 Kentucky (4/28/2024)  
 Ended in a tie ..... 0-0, vs. Winthrop (6 inn., rain) (4/12/2005)

### EXTRAS

Played extra innings at home ..... W, 1-0 (8), vs. No. 19 Ole Miss (4/4/2025)  
 Played extra innings on the road ..... L, 1-2 (9) at No. 20 Clemson (4/15/2025)  
 Won in extra-innings at home ..... W, 1-0 (8), vs. No. 19 Ole Miss (4/4/2025)  
 Played extra innings at home ..... 1-0 (8), vs. No. 19 Ole Miss (4/4/2025)  
 Lost in extra-innings at home ..... 2-5 (10), vs. No. 13 Missouri (5/5/2024)  
 Lost in extra-innings on the road ..... 1-2 (9) at No. 20 Clemson (4/15/2025)  
 Played 10 innings ..... L, 2-5, vs. No. 13 Missouri (5/5/2024)  
 Played 11 innings ..... W, 2-1, vs. Winthrop (4/3/2022)  
 Played 12+ innings ..... W, 6-3 (12) at No. 11 Clemson (3/20/2024)



# SOUTH CAROLINA RECORD WHEN...

	2026	CHASTAIN
Overall	3-2	47-19
Home	3-2	34-7
Road	0-0	8-9
Neutral	0-0	5-3
SEC	0-0	13-11
Non-Conference	3-2	34-8
In-Season Tournaments	0-0	14-0
Doubleheaders	0-0	10-2
First Game of Doubleheader	1-0	6-1
Second Game of Doubleheader	1-0	6-1
Game 1 of Weekend Series	0-0	5-6
Game 2 of Weekend Series	0-0	7-4
Game 3 of Weekend Series	0-0	7-4
Rubber Games	0-0	2-2
Game is Televised on SECN	0-0	7-4
Game is Televised	0-0	8-6
When ranked top-5	0-0	0-0
When ranked top-10	0-0	10-6
When ranked top-25	3-2	33-15
When receiving votes	0-0	10-0
Against top-5 teams	0-0	2-5
Against top-10 teams	0-0	6-7
Against top-25 teams	0-2	16-15
Against teams receiving votes	0-0	4-2
When Ranked Higher	3-2	31-12
When Ranked Lower	0-0	6-7
Wearing White	0-1	17-4
Wearing White w/Garnet	0-0	4-0
Wearing Black	3-0	10-6
Wearing Garnet	0-1	5-6
Wearing Pinstripes	0-0	11-4
Wearing Gray	0-0	0-0
Wearing Teal	0-0	0-0
Following a win	1-1	34-11
Following a loss	2-0	12-7
SEC Tournament	0-0	1-1
NCAA Tournament	0-0	4-2
Higher Seed	0-0	5-2
Lower Seed	0-0	0-1
Plays a team with ≥ .500 record	0-2	31-19
Plays a team with < .500 record	3-0	16-0
Plays in the state of South Carolina	3-2	38-10
Plays outside South Carolina	0-0	9-9
Plays in Eastern Time Zone	3-2	43-11
Plays in Central Time Zone	0-0	4-8
Plays in Mountain Time Zone	0-0	0-0
Plays in Pacific Time Zone	0-0	0-0
Plays during the day	3-0	24-7
Plays at night (5pm or later)	0-2	23-12
Plays in February	3-2	20-2
Plays in March	0-0	10-7
Plays in April	0-0	10-6
Plays in May	0-0	7-4
Plays on Sunday	2-0	13-5
Plays on Monday	0-0	1-0
Plays on Tuesday	0-0	4-1
Plays on Wednesday	0-0	4-1
Plays on Thursday	0-1	2-3
Plays on Friday	1-0	10-5
Plays on Saturday	0-1	13-4
Attendance is ≤ 999	3-1	28-4
Attendance is ≥ 1,000	0-1	19-15
Longest Winning Streak	2	20
Longest Losing Streak	1	5

In Shutouts	0-0	15-2
In Run Rule Games	3-0	19-4
In Walk-Offs	1-0	13-6
In Extra Innings	0-0	3-1
In Multiple Extra Innings	0-0	0-1
In International Tiebreakers	0-0	0-0
Margin is 1 run	0-0	9-9
Margin is 2 runs	0-0	5-1
Margin is 5+ runs	3-0	27-6
vs Right-Handed Starter	2-1	39-8
vs Left-Handed Starter	1-1	8-11
SC Starter Goes <5 IP	3-1	33-17
SC Starter Goes ≥ 5 IP	0-1	14-2
Opp Starter Goes <5 IP	3-2	27-7
Opp Starter Goes ≥ 5 IP	0-0	20-12
Scores <5 Runs	0-1	13-14
Scores ≥ 5 Runs	3-1	34-5
Scores First	3-2	31-9
Opponent scores First	0-0	16-10
Scores in the 1st	2-1	24-5
Opponent Scores in the 1st	0-0	12-9
Scores in the 7th or later	0-0	8-4
Opponent Scores in the 7th or later	0-1	2-6
More Hits than opp.	3-0	36-5
Has equal Hits	0-0	4-3
Fewer Hits than opp.	0-2	7-11
Has ≤ 3 hits	0-0	3-3
Has 4-6 hits	0-1	10-6
Has 7-10 hits	1-1	20-8
Has 11+ hits	2-0	14-2
Opponent has ≤ 3 hits	1-0	10-1
Opponent has 4-6 hits	2-0	27-2
Opponent has 7-10 hits	0-1	8-11
Opponent has 11+ hits	0-1	2-5
More Errors than opp.	0-2	9-7
Has equal Errors	1-0	17-8
Fewer Errors than opp.	2-0	21-4
Has 0 errors	3-0	35-9
Has 1 error	0-1	10-6
Has 2+ errors	0-1	2-4
Opponent has 0 errors	1-1	23-11
Opponent has 1 error	0-1	12-4
Opponent has 2+ errors	2-0	12-4
More Strikeouts than opp.	1-0	36-6
Has equal Strikeouts	1-0	5-1
Fewer Strikeouts than opp.	1-2	6-12
More Extra Base Hits than opp.	3-0	33-2
Has equal Extra Base Hits as opp.	0-1	7-3
Fewer Extra Base Hits than opp.	0-1	7-14
Has 0 Extra Base Hits	0-0	3-5
Has 1-2 Extra Base Hits	0-1	18-11
Has 3+ Extra Base Hits	3-1	26-3
More Home Runs than opp.	2-0	22-2
Has equal Home Runs as opp.	1-0	20-7
Fewer Home Runs than opp.	0-2	5-10
Has 0 home runs	0-1	22-10
Has 1 home run	2-1	18-6
Has 2+ home runs	1-0	8-2
Opponent has 0 home runs	2-0	35-7
Opponent has 1 home run	1-1	10-3
Opponent has 2+ home runs	0-1	2-9
More Stolen Bases than opp.	3-0	27-4
Has equal Stolen Bases as opp.	0-2	16-7
Fewer Stolen Bases than opp.	0-0	4-8
3+ players have multiple hits	2-0	17-3
Player has 3+ hits	1-0	14-3
Player has 2+ home runs	1-0	2-1
Pitcher has 10+ strikeouts	0-0	1-0

### Record when team scores:

Runs	0	1	2	3	4	5	6	7	8	9	10+
W-L	0-0	0-0	0-0	0-0	0-1	0-1	0-0	0-0	0-0	1-0	2-0

### Record when opponent scores:

Runs	0	1	2	3	4	5	6	7	8	9	10+
W-L	1-0	1-0	1-0	0-0	0-0	0-0	0-0	0-0	0-2	0-0	0-0

### Record when leading after:

Inn.	1	2	3	4	5	6
W-L	2-1	3-1	3-1	2-0	1-1	0-0

### Record when trailing after:

Inn.	1	2	3	4	5	6
W-L	0-0	0-0	0-1	0-1	0-1	0-2

### Record when tied after:

Inn.	1	2	3	4	5	6
W-L	1-1	0-1	0-0	1-1	0-0	0-0

Multiple Hit Games	2	3	4	5+	Tot
16 Arianna Rodi	2 (26)	(4)	-	-	2 (32)
15 Lexi Winters	(18)	(3)	-	-	(21)
4 Tori Ensley	1 (20)	1 (1)	-	-	2 (21)
43 Quincee Lilio	1 (15)	(5)	-	-	1 (20)
33 Karley Shelton	2 (18)	(2)	-	-	2 (20)
12 Sage Scarmardo	(18)	(1)	-	-	(19)
20 Jamie Mackay	1 (10)	(1)	(1)	-	1 (12)
7 Lexie Shaver	(9)	(2)	-	-	(11)
21 Natalie Heath	(8)	-	-	-	(8)
8 Tate Davis	2 (2)	-	-	-	2 (2)
22 Nia McKnight	-	1 (1)	-	-	1 (1)
11 Kai Byars	1 (1)	-	-	-	1 (1)
9 Alyssa Hovermale	(1)	-	-	-	(1)
TEAM SEASON	10	2	0	0	12

Multiple RBI Games	2	3	4	5+	Tot
16 Arianna Rodi	(11)	1 (15)	(5)	(1)	1 (32)
33 Karley Shelton	1 (12)	(2)	1 (1)	-	2 (15)
15 Lexi Winters	1 (13)	(5)	(1)	(2)	1 (21)
43 Quincee Lilio	(3)	(5)	(1)	-	(9)
4 Tori Ensley	(5)	(3)	-	1 (1)	1 (9)
7 Lexie Shaver	(3)	(3)	-	-	(6)
21 Natalie Heath	(4)	(1)	-	-	(5)
20 Jamie Mackay	1 (5)	-	(1)	-	1 (6)
12 Sage Scarmardo	(5)	-	-	-	(5)
11 Kai Byars	1 (1)	1 (1)	-	-	2 (2)
3 Shae Anderson	(1)	-	-	-	(1)
8 Tate Davis	3 (4)	-	-	-	3 (4)
9 Alyssa Hovermale	1 (2)	-	-	-	1 (2)
1 Precious Bross	(1)	-	-	-	(1)
TEAM SEASON	9	2	1	1	13

Hitting Streaks	Longest	Current
4 Tori Ensley	5 (8)	5
8 Tate Davis	5 (5)	5
16 Arianna Rodi	(12)	4
43 Quincee Lilio	4 (19)	4
15 Lexi Winters	3 (6)	3
7 Lexie Shaver	(4)	2
33 Karley Shelton	2 (10)	2
11 Kai Byars	2 (2)	2
12 Sage Scarmardo	(8)	1
22 Nia McKnight	1 (1)	1
20 Jamie Mackay	1 (4)	1
9 Alyssa Hovermale	1 (1)	1
21 Natalie Heath	(3)	-
3 Shae Anderson	2 (2)	-

Reached Base Streaks	Longest	Current
16 Arianna Rodi	7 (37)	7
15 Lexi Winters	7 (11)	7
33 Karley Shelton	6 (20)	6
43 Quincee Lilio	6 (20)	6
4 Tori Ensley	6 (11)	6
8 Tate Davis	5 (5)	5
11 Kai Byars	3 (3)	3
22 Nia McKnight	3 (3)	3
7 Lexie Shaver	(5)	2
6 Ansley Bennett	2 (2)	2
9 Alyssa Hovermale	2 (2)	2
20 Jamie Mackay	1 (5)	1
21 Natalie Heath	1 (8)	-
3 Shae Anderson	4 (4)	-

() = Career totals including previous school



## SOUTH CAROLINA COACH'S CHALLENGES

#	DATE	OPP.	INN.	ORIGINAL PLAY	RULING	RESULT	RECORD
1.	2/5	Virginia Tech	T-6	Rohs reached on a throwing error by 3b	Safe at first	Confirmed	0-1
2.	2/6	Syracuse	B-3	Byars grounded out to P	Out at first	Reversed (Safe)	1-1
3.	2/6	Syracuse	T-4	Lopez flied out to LF, Mac. Knight scored.	Safe at home	Confirmed	1-2
4.	2/7	Virginia Tech	B-2	Lilio grounded out to 1B	Fair ball	Reversed (Foul Ball)	2-2
5.	2/7	Virginia Tech	B-3	Anderson reached FC choice to SS, Ensley out at third	No obstruction	Confirmed	2-3
6.	2/8	Binghamton	T-4	Carey singled, Minnichbach advanced to third	Runner left on time	Confirmed	2-4

## OPPONENT COACH'S CHALLENGES

#	DATE	OPP.	INN.	ORIGINAL PLAY	RULING	RESULT	RECORD
1.	2/8	Binghamton	B-5	Davis doubled down the LF line	Fair ball	Confirmed	0-1
2.	2/8	Binghamton	T-6	Carey grounded into a duple play, Lawson out at 2nd	Out at first	Overtuned (Safe)	1-1



# 2026 OVERALL STATS

Record: 3-2 Home: 3-2 Away: 0-0 SEC: 0-0

Player	avg	gp-gs	ab	r	h	2b	3b	hr	rbi	tb	slg%	bb	hp	so	gdp	ob%	sf	sh	sb-att	po	a	e	fld%	
8 Tate Davis	.538	5-5	13	6	7	3	0	0	8	10	.769	2	1	1	0	.588	1	0	2-2	2	4	1	.857	
4 Tori Ensley	.471	5-5	17	5	8	3	1	1	8	16	.941	2	0	1	0	.526	0	0	3-3	6	0	0	1.000	
16 Arianna Rodi	.462	5-5	13	7	6	0	0	2	4	12	.923	6	1	1	0	.650	0	0	0-0	44	1	0	1.000	
43 Quincee Lilio	.455	5-5	11	7	5	1	0	0	2	6	.545	9	0	0	0	.700	0	0	1-1	4	0	0	1.000	
15 Lexi Winters	.400	5-5	10	2	4	2	0	0	2	6	.600	2	3	4	0	.563	1	0	1-1	16	1	1	.944	
11 Kai Byars	.375	3-3	8	2	3	0	0	1	5	6	.750	2	0	3	0	.500	0	0	1-1	1	0	0	1.000	
33 Karley Shelton	.353	5-5	17	7	6	3	0	2	6	15	.882	2	1	2	0	.450	0	0	0-0	5	12	0	1.000	
3 Shae Anderson	.214	5-5	14	4	3	1	0	0	1	4	.286	3	0	4	0	.353	0	0	0-1	6	13	1	.950	
20 Jamie Mackay	.167	4-4	12	1	2	1	0	0	2	3	.250	0	0	4	0	.167	0	0	0-0	5	1	0	1.000	
-----																								
22 Nia McKnight	.750	4-1	4	4	3	1	0	1	2	7	1.750	1	0	1	0	.800	0	0	0-0	1	0	0	1.000	
9 Alyssa Hovermale	.333	2-1	3	1	1	0	0	0	2	1	.333	1	0	1	0	.500	0	0	0-0	0	1	0	1.000	
6 Ansley Bennett	.000	3-1	4	0	0	0	0	0	0	0	.000	0	2	2	0	.333	0	0	0-0	0	0	0	.000	
1 Precious Bross	.000	3-0	2	1	0	0	0	0	1	0	.000	0	0	1	0	.000	0	0	1-1	0	0	0	.000	
21 Natalie Heath	.000	2-0	1	0	0	0	0	0	1	0	.000	0	1	0	0	.500	0	0	0-0	0	0	0	.000	
7 Lexie Shaver	.000	5-0	0	2	0	0	0	0	0	0	.000	0	0	0	0	.000	0	0	0-0	0	0	0	.000	
12 Sage Scarmardo	.000	1-0	0	0	0	0	0	0	0	0	.000	0	0	0	0	.000	0	0	0-0	0	0	0	.000	
2 Dakota Potter	.000	4-0	0	2	0	0	0	0	0	0	.000	0	0	0	0	.000	0	0	0-0	0	0	0	.000	
Totals	.372	5	129	51	48	15	1	7	44	86	.667	30	9	25	0	.512	2	0	9-10	90	38	3	.977	
Opponents	.269	5	119	19	32	5	1	4	18	51	.429	13	1	22	2	.341	2	1	2-2	81	21	8	.927	

LOB - Team (38), Opp (27). DPs turned - Team (2), Opp (1).

## (All games Sorted by Earned run avg)

Player	era	w-l	app	gs	cg	sho	sv	ip	h	r	er	bb	so	2b	3b	hr	b/avg	wp	hp	bk	sfa	sha
25 Jori Heard	3.50	0-0	2	1	0	0/0	0	8.0	10	6	4	1	7	3	1	0	.294	0	0	0	1	0
13 Emma Friedel	7.74	1-1	4	2	0	0/0	0	6.1	5	7	7	6	5	0	0	2	.208	0	1	0	0	0
-----																						
55 Julie Kelley	0.00	0-0	2	1	0	0/0	0	3.1	0	0	0	1	0	0	0	0	.000	0	0	0	0	1
18 KG Favors	0.00	1-0	1	1	0	0/1	0	3.0	4	0	0	0	4	0	0	0	.308	1	0	0	0	0
6 Ansley Bennett	3.50	0-0	2	0	0	0/0	0	2.0	3	1	1	1	1	0	0	0	.333	0	0	0	0	0
24 Nealy Lamb	4.67	0-0	3	0	0	0/1	0	3.0	1	2	2	1	3	0	0	1	.100	0	0	0	0	0
10 Josey Marron	4.85	1-1	3	0	0	0/0	0	4.1	9	3	3	3	2	2	0	1	.450	1	0	0	1	0
Totals	3.97	3-2	5	5	0	1/1	0	30.0	32	19	17	13	22	5	1	4	.269	2	1	0	2	1
Opponents	11.41	2-3	5	5	0	0/0	1	27.0	48	51	44	30	25	15	1	7	.372	11	9	0	2	0

# 2026 FIELDING STATS

Player	c	po	a	e	fld%	dp	sba	csb	sba%	pb	ci
16 Arianna Rodi	45	44	1	0	1.000	2	0	0	.000	0	0
33 Karley Shelton	17	5	12	0	1.000	0	0	0	.000	0	0
4 Tori Ensley	6	6	0	0	1.000	0	0	0	.000	0	0
20 Jamie Mackay	6	5	1	0	1.000	0	0	0	.000	0	0
43 Quincee Lilio	4	4	0	0	1.000	0	0	0	.000	0	0
55 Julie Kelley	3	0	3	0	1.000	0	0	0	.000	0	0
9 Alyssa Hovermale	1	0	1	0	1.000	0	0	0	.000	0	0
13 Emma Friedel	1	0	1	0	1.000	0	0	0	.000	0	0
22 Nia McKnight	1	1	0	0	1.000	0	0	0	.000	0	0
11 Kai Byars	1	1	0	0	1.000	0	0	0	.000	0	0
25 Jori Heard	1	0	1	0	1.000	0	2	0	1.000	0	0
3 Shae Anderson	20	6	13	1	.950	2	0	0	.000	0	0
15 Lexi Winters	18	16	1	1	.944	0	2	0	1.000	0	0
8 Tate Davis	7	2	4	1	.857	0	0	0	.000	0	0
18 KG Favors	0	0	0	0	.000	0	0	0	.000	0	0
2 Dakota Potter	0	0	0	0	.000	0	0	0	.000	0	0
7 Lexie Shaver	0	0	0	0	.000	0	0	0	.000	0	0
1 Precious Bross	0	0	0	0	.000	0	0	0	.000	0	0
6 Ansley Bennett	0	0	0	0	.000	0	0	0	.000	0	0
12 Sage Scarmardo	0	0	0	0	.000	0	0	0	.000	0	0
10 Josey Marron	0	0	0	0	.000	0	0	0	.000	0	0
21 Natalie Heath	0	0	0	0	.000	0	0	0	.000	0	0
24 Nealy Lamb	0	0	0	0	.000	0	0	0	.000	0	0
Totals	131	90	38	3	.977	2	2	0	1.000	0	0
Opponents	110	81	21	8	.927	1	9	1	.900	3	0





# BATTING SITUATIONAL

Player	vs left			vs right			w/runners			w/bases empty			w/bases loaded			as leadoff			fly	gnd	fly/
	h	ab	avg	h	ab	avg	h	ab	avg	h	ab	avg	h	ab	avg	rch	ops	pct	out	out	gnd
3 Shae Anderson	2	7	.286	1	7	.143	1	10	.100	2	4	.500	0	0	.000	3	4	.750	6	1	6.0
6 Ansley Bennett	0	1	.000	0	3	.000	0	1	.000	0	3	.000	0	0	.000	0	1	.000	1	1	1.0
1 Precious Bross	0	0	.000	0	2	.000	0	1	.000	0	1	.000	0	1	.000	0	0	.000	0	1	0.0
11 Kai Byars	0	3	.000	3	5	.600	2	5	.400	1	3	.333	1	1	1.000	2	2	1.000	0	2	0.0
8 Tate Davis	3	8	.375	4	5	.800	6	12	.500	1	1	1.000	1	2	.500	0	0	.000	3	3	1.0
4 Tori Ensley	4	8	.500	4	9	.444	5	13	.385	3	4	.750	0	0	.000	4	5	.800	4	2	2.0
21 Natalie Heath	0	0	.000	0	1	.000	0	1	.000	0	0	.000	0	1	.000	0	0	.000	0	1	0.0
9 Alyssa Hovermale	0	1	.000	1	2	.500	1	3	.333	0	0	.000	0	0	.000	0	0	.000	0	1	0.0
43 Quincee Lilio	2	5	.400	3	6	.500	3	7	.429	2	4	.500	0	1	.000	6	7	.857	5	1	5.0
20 Jamie Mackay	0	6	.000	2	6	.333	0	9	.000	2	3	.667	0	2	.000	2	2	1.000	4	2	2.0
22 Nia McKnight	1	1	1.000	2	3	.667	2	3	.667	1	1	1.000	0	1	.000	1	1	1.000	0	0	0.0
16 Arianna Rodi	1	5	.200	5	8	.625	4	10	.400	2	3	.667	0	0	.000	1	1	1.000	2	2	1.0
33 Karley Shelton	2	7	.286	4	10	.400	5	14	.357	1	3	.333	0	0	.000	0	2	.000	4	5	0.8
15 Lexi Winters	2	6	.333	2	4	.500	1	6	.167	3	4	.750	0	0	.000	2	3	.667	2	1	2.0
Totals	17	58	.293	31	71	.437	30	95	.316	18	34	.529	2	9	.222	21	28	.750	31	23	1.3
Opponents	0	0	.000	32	119	.269	16	57	.281	16	62	.258	0	1	.000	10	30	.333	23	43	0.5

Player	pinch hitting			w/runners in scoring pos			w/runner on 3rd and LT 2 out			with 2 outs			success adv runners			2-out	rnr adv	rnr adv	rch	rch	kl
	h	ab	avg	h	ab	avg	rbi	ops	pct	h	ab	avg	adv	ops	pct	rbi	w/out	lob	err	fc	kl
3 Shae Anderson	0	0	.000	1	8	.125	0	1	.000	0	4	.000	1	10	.100	0	0	5	0	1	2
6 Ansley Bennett	0	1	.000	0	0	.000	0	0	.000	0	2	.000	1	2	.500	0	0	1	0	0	0
1 Precious Bross	0	2	.000	0	1	.000	1	1	1.000	0	0	.000	1	1	1.000	0	0	0	0	1	1
11 Kai Byars	0	0	.000	2	4	.500	0	0	.000	1	5	.200	2	5	.400	2	0	3	0	0	0
8 Tate Davis	0	0	.000	5	10	.500	4	4	1.000	2	7	.286	8	13	.615	1	3	9	0	2	1
4 Tori Ensley	0	0	.000	4	11	.364	1	1	1.000	1	3	.333	7	13	.538	1	0	4	2	1	1
21 Natalie Heath	0	1	.000	0	1	.000	1	1	1.000	0	0	.000	2	2	1.000	0	0	0	0	1	0
9 Alyssa Hovermale	0	0	.000	1	2	.500	2	2	1.000	0	1	.000	2	3	.667	0	2	1	0	0	0
43 Quincee Lilio	0	0	.000	2	6	.333	0	0	.000	0	2	.000	4	7	.571	0	2	5	0	0	0
20 Jamie Mackay	0	0	.000	0	7	.000	1	4	.250	0	3	.000	1	9	.111	0	0	5	0	1	2
22 Nia McKnight	0	0	.000	1	2	.500	0	0	.000	0	1	.000	3	4	.750	0	0	3	0	0	0
16 Arianna Rodi	0	0	.000	2	7	.286	0	1	.000	1	1	1.000	11	14	.786	0	2	0	2	1	1
33 Karley Shelton	0	0	.000	2	6	.333	1	2	.500	0	1	.000	6	14	.429	0	1	1	0	2	0
15 Lexi Winters	0	0	.000	1	4	.250	1	2	.500	0	1	.000	4	8	.500	0	3	1	0	0	1
Totals	0	4	.000	21	69	.304	12	19	.632	5	31	.161	53	105	.505	4	13	38	4	10	9
Opponents	0	5	.000	8	32	.250	4	9	.444	11	40	.275	28	63	.444	8	9	27	1	4	5

Success Advancing Runners = percentage of times the batter advanced at least one runner during a plate appearance  
 #Rnrs Adv w/Out = TOTAL number of runners advanced when the player made an out

# PITCHING SITUATIONAL

Player	vs left			vs right			w/runners			w/bases empty			vs leadoff			with 2 outs			fly	gnd	fly/
	h	ab	avg	h	ab	avg	h	ab	avg	h	ab	avg	rch	ops	pct	h	ab	avg	out	out	gnd
6 Ansley Bennett	1	3	.333	2	6	.333	2	6	.333	1	3	.333	1	2	.500	1	3	.333	2	3	0.7
18 KG Favors	1	5	.200	3	8	.375	2	7	.286	2	6	.333	1	3	.333	0	3	.000	2	3	0.7
13 Emma Friedel	2	11	.182	3	13	.231	1	12	.083	4	12	.333	4	8	.500	1	6	.167	5	8	0.6
25 Jori Heard	5	15	.333	5	19	.263	6	20	.300	4	14	.286	2	7	.286	4	12	.333	3	14	0.2
55 Julie Kelley	0	5	.000	0	4	.000	0	2	.000	0	7	.000	0	3	.000	0	4	.000	2	8	0.2
24 Nealy Lamb	0	2	.000	1	8	.125	0	0	.000	1	10	.100	0	3	.000	0	3	.000	4	2	2.0
10 Josey Marron	4	9	.444	5	11	.455	5	10	.500	4	10	.400	2	4	.500	5	9	.556	5	5	1.0
Totals	13	50	.260	19	69	.275	16	57	.281	16	62	.258	10	30	.333	11	40	.275	23	43	0.5
Opponents	3	8	.375	45	121	.372	30	95	.316	18	34	.529	21	28	.750	5	31	.161	31	23	1.3

Player	app	gs	ip/app	*h/g	*r/g	*er/g	*bb/g	*so/g	k/bb	*2b/g	*3b/g	*hr/g	*fo/g	*go/g	*bf/g	sba	att	pct
6 Ansley Bennett	2	0	1.00	10.50	3.50	3.50	3.50	3.50	1.0	0.00	0.00	0.00	7.00	10.50	35.00	0	0	.000
18 KG Favors	1	1	3.00	9.33	0.00	0.00	0.00	9.33	99.0	0.00	0.00	0.00	4.67	7.00	30.33	0	0	.000
13 Emma Friedel	4	2	1.58	5.53	7.74	7.74	6.63	5.53	0.8	0.00	0.00	2.21	5.53	8.84	34.26	0	0	.000
25 Jori Heard	2	1	4.00	8.75	5.25	3.50	0.88	6.12	7.0	2.62	0.88	0.00	2.62	12.25	31.50	2	2	1.000
55 Julie Kelley	2	1	1.67	0.00	0.00	0.00	2.10	0.00	0.0	0.00	0.00	0.00	4.20	16.80	23.10	0	0	.000
24 Nealy Lamb	3	0	1.00	2.33	4.67	4.67	2.33	7.00	3.0	0.00	0.00	2.33	9.33	4.67	25.67	0	0	.000
10 Josey Marron	3	0	1.44	14.54	4.85	4.85	4.85	3.23	0.7	3.23	0.00	1.62	8.08	8.08	38.77	0	0	.000
Totals	5	5	6.00	7.47	4.43	3.97	3.03	5.13	1.7	1.17	0.23	0.93	5.37	10.03	31.73	2	2	1.000
Opponents	5	5	5.40	12.44	13.22	11.41	7.78	6.48	0.8	3.89	0.26	1.81	8.04	5.96	44.07	9	10	.900

\* = average based on 7-inning game



# VICTORIES

Record: 3-0 Home: 3-0 Away: 0-0 SEC: 0-0

Player	avg	gp-gs	ab	r	h	2b	3b	hr	rbi	tb	slg%	bb	hp	so	gdp	ob%	sf	sh	sb-att	po	a	e	fld%	
8 Tate Davis	.800	3-3	5	5	4	2	0	0	5	6	1.200	2	1	0	0	.778	1	0	0-0	1	2	0	1.000	
15 Lexi Winters	.667	3-3	3	1	2	1	0	0	2	3	1.000	2	2	1	0	.750	1	0	1-1	5	0	0	1.000	
16 Arianna Rodi	.625	3-3	8	7	5	0	0	2	4	11	1.375	4	0	0	0	.750	0	0	0-0	22	0	0	1.000	
43 Quincee Lilio	.571	3-3	7	5	4	1	0	0	2	5	.714	5	0	0	0	.750	0	0	1-1	2	0	0	1.000	
4 Tori Ensley	.500	3-3	10	5	5	2	1	1	7	12	1.200	1	0	0	0	.545	0	0	3-3	4	0	0	1.000	
33 Karley Shelton	.455	3-3	11	7	5	3	0	2	6	14	1.273	1	0	2	0	.500	0	0	0-0	4	5	0	1.000	
20 Jamie Mackay	.250	3-3	8	1	2	1	0	0	2	3	.375	0	0	1	0	.250	0	0	0-0	5	1	0	1.000	
3 Shae Anderson	.200	3-3	10	2	2	0	0	0	1	2	.200	0	0	2	0	.200	0	0	0-0	4	7	0	1.000	
-----																								
22 Nia McKnight	.750	3-1	4	3	3	1	0	1	2	7	1.750	1	0	1	0	.800	0	0	0-0	1	0	0	1.000	
11 Kai Byars	.667	1-1	3	1	2	0	0	0	2	2	.667	0	0	0	0	.667	0	0	1-1	0	0	0	.000	
9 Alyssa Hovermale	.333	2-1	3	1	1	0	0	0	2	1	.333	1	0	1	0	.500	0	0	0-0	0	1	0	1.000	
1 Precious Bross	.000	3-0	2	1	0	0	0	0	1	0	.000	0	0	1	0	.000	0	0	1-1	0	0	0	.000	
21 Natalie Heath	.000	2-0	1	0	0	0	0	0	1	0	.000	0	1	0	0	.500	0	0	0-0	0	0	0	.000	
7 Lexie Shaver	.000	3-0	0	1	0	0	0	0	0	0	.000	0	0	0	0	.000	0	0	0-0	0	0	0	.000	
2 Dakota Potter	.000	3-0	0	2	0	0	0	0	0	0	.000	0	0	0	0	.000	0	0	0-0	0	0	0	.000	
12 Sage Scarmardo	.000	1-0	0	0	0	0	0	0	0	0	.000	0	0	0	0	.000	0	0	0-0	0	0	0	.000	
6 Ansley Bennett	.000	1-0	0	0	0	0	0	0	0	0	.000	0	1	0	0	1.000	0	0	0-0	0	0	0	.000	
Totals	.467	3	75	42	35	11	1	6	37	66	.880	17	5	9	0	.576	2	0	7-7	48	20	0	1.000	
Opponents	.224	3	58	3	13	1	0	1	3	17	.293	6	0	10	1	.292	1	1	0-0	39	11	7	.877	

LOB - Team (18), Opp (15). DPs turned - Team (1), Opp (1).

## (Games won Sorted by Earned run avg)

Player	era	w-l	app	gs	cg	sho	sv	ip	h	r	er	bb	so	2b	3b	hr	b/avg	wp	hp	bk	sfa	sha		
13 Emma Friedel	0.00	1-0	2	1	0	0/0	0	4.0	1	0	0	2	3	0	0	0	.083	0	0	0	0	0		
55 Julie Kelley	0.00	0-0	1	1	0	0/0	0	3.0	0	0	0	1	0	0	0	0	.000	0	0	0	0	1		
18 KG Favors	0.00	1-0	1	1	0	0/1	0	3.0	4	0	0	0	4	0	0	0	.308	1	0	0	0	0		
-----																								
24 Nealy Lamb	0.00	0-0	1	0	0	0/1	0	2.0	0	0	0	0	1	0	0	0	.000	0	0	0	0	0		
6 Ansley Bennett	3.50	0-0	2	0	0	0/0	0	2.0	3	1	1	1	1	0	0	0	.333	0	0	0	0	0		
10 Josey Marron	7.00	1-0	1	0	0	0/0	0	2.0	5	2	2	2	1	1	0	1	.500	1	0	0	1	0		
Totals	1.31	3-0	3	3	0	1/1	0	16.0	13	3	3	6	10	1	0	1	.224	2	0	0	1	1		
Opponents	19.38	0-3	3	3	0	0/0	0	13.0	35	42	36	17	9	11	1	6	.467	5	5	0	2	0		

# DEFEATS

Record: 0-2 Home: 0-2 Away: 0-0 SEC: 0-0

Player	avg	gp-gs	ab	r	h	2b	3b	hr	rbi	tb	slg%	bb	hp	so	gdp	ob%	sf	sh	sb-att	po	a	e	fld%	
4 Tori Ensley	.429	2-2	7	0	3	1	0	0	1	4	.571	1	0	1	0	.500	0	0	0-0	2	0	0	1.000	
8 Tate Davis	.375	2-2	8	1	3	1	0	0	3	4	.500	0	0	1	0	.375	0	0	2-2	1	2	1	.750	
15 Lexi Winters	.286	2-2	7	1	2	1	0	0	0	3	.429	0	1	3	0	.375	0	0	0-0	11	1	1	.923	
3 Shae Anderson	.250	2-2	4	2	1	1	0	0	0	2	.500	3	0	2	0	.571	0	0	0-1	2	6	1	.889	
43 Quincee Lilio	.250	2-2	4	2	1	0	0	0	0	1	.250	4	0	0	0	.625	0	0	0-0	2	0	0	1.000	
11 Kai Byars	.200	2-2	5	1	1	0	0	1	3	4	.800	2	0	3	0	.429	0	0	0-0	1	0	0	1.000	
16 Arianna Rodi	.200	2-2	5	0	1	0	0	0	0	1	.200	2	1	1	0	.500	0	0	0-0	22	1	0	1.000	
33 Karley Shelton	.167	2-2	6	0	1	0	0	0	0	1	.167	1	1	0	0	.375	0	0	0-0	1	7	0	1.000	
6 Ansley Bennett	.000	2-1	4	0	0	0	0	0	0	0	.000	0	1	2	0	.200	0	0	0-0	0	0	0	.000	
20 Jamie Mackay	.000	1-1	4	0	0	0	0	0	0	0	.000	0	0	3	0	.000	0	0	0-0	0	0	0	.000	
-----																								
2 Dakota Potter	.000	1-0	0	0	0	0	0	0	0	0	.000	0	0	0	0	.000	0	0	0-0	0	0	0	.000	
22 Nia McKnight	.000	1-0	0	1	0	0	0	0	0	0	.000	0	0	0	0	.000	0	0	0-0	0	0	0	.000	
7 Lexie Shaver	.000	2-0	0	1	0	0	0	0	0	0	.000	0	0	0	0	.000	0	0	0-0	0	0	0	.000	
Totals	.241	2	54	9	13	4	0	1	7	20	.370	13	4	16	0	.423	0	0	2-3	42	18	3	.952	
Opponents	.311	2	61	16	19	4	1	3	15	34	.557	7	1	12	1	.386	1	0	2-2	42	10	1	.981	

LOB - Team (20), Opp (12). DPs turned - Team (1).

## (Games lost Sorted by Earned run avg)

Player	era	w-l	app	gs	cg	sho	sv	ip	h	r	er	bb	so	2b	3b	hr	b/avg	wp	hp	bk	sfa	sha		
10 Josey Marron	3.00	0-1	2	0	0	0/0	0	2.1	4	1	1	1	1	1	0	.400	0	0	0	0	0	0		
25 Jori Heard	3.50	0-0	2	1	0	0/0	0	8.0	10	6	4	1	7	3	1	0	.294	0	0	0	1	0		
13 Emma Friedel	21.00	0-1	2	1	0	0/0	0	2.1	4	7	7	4	2	0	0	2	.333	0	1	0	0	0		
-----																								
55 Julie Kelley	0.00	0-0	1	0	0	0/0	0	0.1	0	0	0	0	0	0	0	0	.000	0	0	0	0	0		
24 Nealy Lamb	14.00	0-0	2	0	0	0/0	0	1.0	1	2	2	1	2	0	0	1	.250	0	0	0	0	0		
Totals	7.00	0-2	2	2	0	0/0	0	14.0	19	16	14	7	12	4	1	3	.311	0	1	0	1	0		
Opponents	4.00	2-0	2	2	0	0/0	1	14.0	13	9	8	13	16	4	0	1	.241	6	4	0	0	0		

PB - Team (0), Opp (2). SBA/ATT - Winters (2-2), Heard (2-2).



# RANKED OPPONENTS

Record: 0-2 Home: 0-2 Away: 0-0 SEC: 0-0

Player	avg	gp-gs	ab	r	h	2b	3b	hr	rbi	tb	slg%	bb	hp	so	gdp	ob%	sf	sh	sb-att	po	a	e	fld%	
4 Tori Ensley	.429	2-2	7	0	3	1	0	0	1	4	.571	1	0	1	0	.500	0	0	0-0	2	0	0	1.000	
8 Tate Davis	.375	2-2	8	1	3	1	0	0	3	4	.500	0	0	1	0	.375	0	0	2-2	1	2	1	.750	
15 Lexi Winters	.286	2-2	7	1	2	1	0	0	0	3	.429	0	1	3	0	.375	0	0	0-0	11	1	1	.923	
3 Shae Anderson	.250	2-2	4	2	1	1	0	0	0	2	.500	3	0	2	0	.571	0	0	0-1	2	6	1	.889	
43 Quincee Lilio	.250	2-2	4	2	1	0	0	0	0	1	.250	4	0	0	0	.625	0	0	0-0	2	0	0	1.000	
11 Kai Byars	.200	2-2	5	1	1	0	0	1	3	4	.800	2	0	3	0	.429	0	0	0-0	1	0	0	1.000	
16 Arianna Rodi	.200	2-2	5	0	1	0	0	0	0	1	.200	2	1	1	0	.500	0	0	0-0	22	1	0	1.000	
33 Karley Shelton	.167	2-2	6	0	1	0	0	0	0	1	.167	1	1	0	0	.375	0	0	0-0	1	7	0	1.000	
6 Ansley Bennett	.000	2-1	4	0	0	0	0	0	0	0	.000	0	1	2	0	.200	0	0	0-0	0	0	0	.000	
20 Jamie Mackay	.000	1-1	4	0	0	0	0	0	0	0	.000	0	0	3	0	.000	0	0	0-0	0	0	0	.000	
-----																								
2 Dakota Potter	.000	1-0	0	0	0	0	0	0	0	0	.000	0	0	0	0	.000	0	0	0-0	0	0	0	.000	
22 Nia McKnight	.000	1-0	0	1	0	0	0	0	0	0	.000	0	0	0	0	.000	0	0	0-0	0	0	0	.000	
7 Lexie Shaver	.000	2-0	0	1	0	0	0	0	0	0	.000	0	0	0	0	.000	0	0	0-0	0	0	0	.000	
Totals	.241	2	54	9	13	4	0	1	7	20	.370	13	4	16	0	.423	0	0	2-3	42	18	3	.952	
Opponents	.311	2	61	16	19	4	1	3	15	34	.557	7	1	12	1	.386	1	0	2-2	42	10	1	.981	

LOB - Team (20), Opp (12). DPs turned - Team (1).

### (All games - Series R Sorted by Earned run avg)

Player	era	w-l	app	gs	cg	sho	sv	ip	h	r	er	bb	so	2b	3b	hr	b/avg	wp	hp	bk	sfa	sha		
10 Josey Marron	3.00	0-1	2	0	0	0/0	0	2.1	4	1	1	1	1	1	0	0	.400	0	0	0	0	0		
25 Jori Heard	3.50	0-0	2	1	0	0/0	0	8.0	10	6	4	1	7	3	1	0	.294	0	0	0	1	0		
13 Emma Friedel	21.00	0-1	2	1	0	0/0	0	2.1	4	7	7	4	2	0	0	2	.333	0	1	0	0	0		
-----																								
55 Julie Kelley	0.00	0-0	1	0	0	0/0	0	0.1	0	0	0	0	0	0	0	0	.000	0	0	0	0	0		
24 Nealy Lamb	14.00	0-0	2	0	0	0/0	0	1.0	1	2	2	1	2	0	0	1	.250	0	0	0	0	0		
Totals	7.00	0-2	2	2	0	0/0	0	14.0	19	16	14	7	12	4	1	3	.311	0	1	0	1	0		
Opponents	4.00	2-0	2	2	0	0/0	1	14.0	13	9	8	13	16	4	0	1	.241	6	4	0	0	0		

PB - Team (0), Opp (2). SBA/ATT - Winters (2-2), Heard (2-2).

# UNRANKED OPPONENTS

Record: 3-0 Home: 3-0 Away: 0-0 SEC: 0-0

Player	avg	gp-gs	ab	r	h	2b	3b	hr	rbi	tb	slg%	bb	hp	so	gdp	ob%	sf	sh	sb-att	po	a	e	fld%	
8 Tate Davis	.800	3-3	5	5	4	2	0	0	5	6	1.200	2	1	0	0	.778	1	0	0-0	1	2	0	1.000	
15 Lexi Winters	.667	3-3	3	1	2	1	0	0	2	3	1.000	2	2	1	0	.750	1	0	1-1	5	0	0	1.000	
16 Arianna Rodi	.625	3-3	8	7	5	0	0	2	4	11	1.375	4	0	0	0	.750	0	0	0-0	22	0	0	1.000	
43 Quincee Lilio	.571	3-3	7	5	4	1	0	0	2	5	.714	5	0	0	0	.750	0	0	1-1	2	0	0	1.000	
4 Tori Ensley	.500	3-3	10	5	5	2	1	1	7	12	1.200	1	0	0	0	.545	0	0	3-3	4	0	0	1.000	
33 Karley Shelton	.455	3-3	11	7	5	3	0	2	6	14	1.273	1	0	2	0	.500	0	0	0-0	4	5	0	1.000	
20 Jamie Mackay	.250	3-3	8	1	2	1	0	0	2	3	.375	0	0	1	0	.250	0	0	0-0	5	1	0	1.000	
3 Shae Anderson	.200	3-3	10	2	2	0	0	0	1	2	.200	0	0	2	0	.200	0	0	0-0	4	7	0	1.000	
-----																								
22 Nia McKnight	.750	3-1	4	3	3	1	0	1	2	7	1.750	1	0	1	0	.800	0	0	0-0	1	0	0	1.000	
11 Kai Byars	.667	1-1	3	1	2	0	0	0	2	2	.667	0	0	0	0	.667	0	0	1-1	0	0	0	.000	
9 Alyssa Hovermale	.333	2-1	3	1	1	0	0	0	2	1	.333	1	0	1	0	.500	0	0	0-0	0	1	0	1.000	
1 Precious Bross	.000	3-0	2	1	0	0	0	0	1	0	.000	0	0	1	0	.000	0	0	1-1	0	0	0	.000	
21 Natalie Heath	.000	2-0	1	0	0	0	0	0	1	0	.000	0	1	0	0	.500	0	0	0-0	0	0	0	.000	
2 Dakota Potter	.000	3-0	0	2	0	0	0	0	0	0	.000	0	0	0	0	.000	0	0	0-0	0	0	0	.000	
12 Sage Scarmardo	.000	1-0	0	0	0	0	0	0	0	0	.000	0	0	0	0	.000	0	0	0-0	0	0	0	.000	
7 Lexie Shaver	.000	3-0	0	1	0	0	0	0	0	0	.000	0	0	0	0	.000	0	0	0-0	0	0	0	.000	
6 Ansley Bennett	.000	1-0	0	0	0	0	0	0	0	0	.000	0	1	0	0	1.000	0	0	0-0	0	0	0	.000	
Totals	.467	3	75	42	35	11	1	6	37	66	.880	17	5	9	0	.576	2	0	7-7	48	20	0	1.000	
Opponents	.224	3	58	3	13	1	0	1	3	17	.293	6	0	10	1	.292	1	1	0-0	39	11	7	.877	

LOB - Team (18), Opp (15). DPs turned - Team (1), Opp (1).

### (All games - Series UR Sorted by Earned run avg)

Player	era	w-l	app	gs	cg	sho	sv	ip	h	r	er	bb	so	2b	3b	hr	b/avg	wp	hp	bk	sfa	sha		
13 Emma Friedel	0.00	1-0	2	1	0	0/0	0	4.0	1	0	0	2	3	0	0	0	.083	0	0	0	0	0		
18 KG Favors	0.00	1-0	1	1	0	0/1	0	3.0	4	0	0	0	4	0	0	0	.308	1	0	0	0	0		
55 Julie Kelley	0.00	0-0	1	1	0	0/0	0	3.0	0	0	0	1	0	0	0	0	.000	0	0	0	0	1		
-----																								
24 Nealy Lamb	0.00	0-0	1	0	0	0/1	0	2.0	0	0	0	0	1	0	0	0	.000	0	0	0	0	0		
6 Ansley Bennett	3.50	0-0	2	0	0	0/0	0	2.0	3	1	1	1	1	0	0	0	.333	0	0	0	0	0		
10 Josey Marron	7.00	1-0	1	0	0	0/0	0	2.0	5	2	2	2	1	1	0	1	.500	1	0	0	1	0		
Totals	1.31	3-0	3	3	0	1/1	0	16.0	13	3	3	6	10	1	0	1	.224	2	0	0	1	1		
Opponents	19.38	0-3	3	3	0	0/0	0	13.0	35	42	36	17	9	11	1	6	.467	5	5	0	2	0		



## GAMECOCK LINEUP BY POSITION / ORDER

Player	GS	Position											Batting Order									
		p	c	1b	2b	3b	ss	lf	cf	rf	of	dh	1st	2nd	3rd	4th	5th	6th	7th	8th	9th	
3 Shae Anderson	5	.	.	.	.	.	5	.	.	.	.	.	.	.	.	.	.	.	.	3	.	2
43 Quincee Lilio	5	.	.	.	.	.	.	5	.	.	.	.	.	.	.	.	.	.	.	.	.	.
15 Lexi Winters	5	.	4	.	.	.	.	.	.	.	.	.	.	.	.	.	.	5	.	.	.	.
4 Tori Ensley	5	.	.	.	.	.	.	.	.	5	.	.	.	.	.	.	5	.	.	.	.	.
8 Tate Davis	5	.	.	.	.	5	.	.	.	.	.	.	.	.	.	5	.	.	.	.	.	.
16 Arianna Rodi	5	.	.	5	.	.	.	.	.	.	.	.	.	.	.	5	.	.	.	.	.	.
33 Karley Shelton	5	.	.	.	5	.	.	.	.	.	.	.	.	.	.	5	.	.	.	.	.	.
20 Jamie Mackay	4	.	1	.	.	.	.	.	.	.	1	.	2	.	.	.	.	.	.	2	2	.
11 Kai Byars	3	.	.	.	.	.	.	.	.	.	3	.	.	.	.	.	.	.	.	.	3	.
13 Emma Friedel	2	2	.	.	.	.	.	.	.	.	.	.	.	.	.	.	.	.	.	.	.	.
6 Ansley Bennett	1	.	.	.	.	.	.	.	.	.	.	.	1	.	.	.	.	.	.	.	.	1
55 Julie Kelley	1	1	.	.	.	.	.	.	.	.	.	.	.	.	.	.	.	.	.	.	.	.
25 Jori Heard	1	1	.	.	.	.	.	.	.	.	.	.	.	.	.	.	.	.	.	.	.	.
9 Alyssa Hovermale	1	.	.	.	.	.	.	.	.	.	.	.	1	.	.	.	.	.	.	.	.	1
22 Nia McKnight	1	.	.	.	.	.	.	.	.	.	1	.	.	.	.	.	.	.	.	.	.	1
18 KG Favors	1	1	.	.	.	.	.	.	.	.	.	.	.	.	.	.	.	.	.	.	.	.

## GAMECOCK RECORD BY LINEUP

<b>PITCHER:</b>			<b>LEADOFF:</b>		
13 Emma Friedel	2	(1-1)	43 Quincee Lilio	5	(3-2)
55 Julie Kelley	1	(1-0)	<b>2ND SPOT:</b>		
18 KG Favors	1	(1-0)	33 Karley Shelton	5	(3-2)
25 Jori Heard	1	(0-1)	<b>3RD SPOT:</b>		
<b>CATCHER:</b>			16 Arianna Rodi	5	(3-2)
15 Lexi Winters	4	(2-2)	<b>CLEANUP:</b>		
20 Jamie Mackay	1	(1-0)	8 Tate Davis	5	(3-2)
<b>FIRST BASE:</b>			<b>5TH SPOT:</b>		
16 Arianna Rodi	5	(3-2)	4 Tori Ensley	5	(3-2)
<b>SECOND BASE:</b>			<b>6TH SPOT:</b>		
33 Karley Shelton	5	(3-2)	15 Lexi Winters	5	(3-2)
<b>THIRD BASE:</b>			<b>7TH SPOT:</b>		
8 Tate Davis	5	(3-2)	3 Shae Anderson	3	(2-1)
<b>SHORTSTOP:</b>			20 Jamie Mackay	2	(1-1)
3 Shae Anderson	5	(3-2)	<b>8TH SPOT:</b>		
<b>LEFT FIELD:</b>			11 Kai Byars	3	(1-2)
43 Quincee Lilio	5	(3-2)	20 Jamie Mackay	2	(2-0)
<b>CENTER FIELD:</b>			<b>9TH SPOT:</b>		
4 Tori Ensley	5	(3-2)	3 Shae Anderson	2	(1-1)
<b>RIGHT FIELD:</b>			6 Ansley Bennett	1	(0-1)
11 Kai Byars	3	(1-2)	9 Alyssa Hovermale	1	(1-0)
22 Nia McKnight	1	(1-0)	22 Nia McKnight	1	(1-0)
20 Jamie Mackay	1	(1-0)			
<b>DESIGNATED HITTER:</b>					
20 Jamie Mackay	2	(1-1)			
9 Alyssa Hovermale	1	(1-0)			
6 Ansley Bennett	1	(0-1)			
15 Lexi Winters	1	(1-0)			

# CAROLINA TEAM GAME HIGHS

# CAROLINA INDIVIDUAL GAME HIGHS

## Batting

At bats:	29	-	vs Virginia Tech (Feb 07, 2026)
Runs scored:	18	-	vs Winthrop (Feb 08, 2026)
Hits:	15	-	vs Winthrop (Feb 08, 2026)
RBI's:	17	-	vs Winthrop (Feb 08, 2026)
Doubles:	5	-	vs Winthrop (Feb 08, 2026)
Triples:	1	-	vs Binghamton (Feb 08, 2026)
Home runs:	4	-	vs Winthrop (Feb 08, 2026)
Total bases:	32	-	vs Winthrop (Feb 08, 2026)
Walks:	7	-	vs Virginia Tech (Feb 05, 2026)
	7	-	vs Winthrop (Feb 08, 2026)
Strikeouts:	8	-	vs Virginia Tech (Feb 05, 2026)
	8	-	vs Virginia Tech (Feb 07, 2026)
Sac flies:	2	-	vs Winthrop (Feb 08, 2026)
Stolen bases:	4	-	vs Binghamton (Feb 08, 2026)
Hit by pitch:	4	-	vs Syracuse (Feb 06, 2026)
Caught stealing:	1	-	vs Virginia Tech (Feb 05, 2026)
Runners LOB:	10	-	vs Virginia Tech (Feb 05, 2026)
	10	-	vs Virginia Tech (Feb 07, 2026)
Hit into DP:	1	-	vs Binghamton (Feb 08, 2026)

## Fielding

Putouts:	21	-	vs Virginia Tech (Feb 05, 2026)
	21	-	vs Virginia Tech (Feb 07, 2026)
Assists:	12	-	vs Virginia Tech (Feb 05, 2026)
Errors:	2	-	vs Virginia Tech (Feb 05, 2026)
DPs turned:	1	-	vs Syracuse (Feb 06, 2026)
	1	-	vs Virginia Tech (Feb 07, 2026)

## Pitching

Innings pitched:	7.0	-	vs Virginia Tech (Feb 05, 2026)
	7.0	-	vs Virginia Tech (Feb 07, 2026)
Runs allowed:	8	-	vs Virginia Tech (Feb 05, 2026)
	8	-	vs Virginia Tech (Feb 07, 2026)
Earned runs:	8	-	vs Virginia Tech (Feb 07, 2026)
Walks allowed:	5	-	vs Virginia Tech (Feb 07, 2026)
Strikeouts:	6	-	vs Virginia Tech (Feb 05, 2026)
	6	-	vs Virginia Tech (Feb 07, 2026)
Hits allowed:	11	-	vs Virginia Tech (Feb 07, 2026)
Doubles allowed:	2	-	vs Virginia Tech (Feb 05, 2026)
	2	-	vs Virginia Tech (Feb 07, 2026)
Triples allowed:	1	-	vs Virginia Tech (Feb 05, 2026)
Homers allowed:	2	-	vs Virginia Tech (Feb 07, 2026)
Wild pitches:	1	-	vs Syracuse (Feb 06, 2026)
	1	-	vs Winthrop (Feb 08, 2026)
Hit batters:	1	-	vs Virginia Tech (Feb 05, 2026)

## Batting

At bats:	4	-	(10 times)
Runs scored:	3	-	(5 times)
Hits:	3	-	Tori Ensley vs Winthrop (Feb 08, 2026)
	3	-	Nia McKnight vs Winthrop (Feb 08, 2026)
RBI's:	6	-	Tori Ensley vs Winthrop (Feb 08, 2026)
Doubles:	2	-	Karley Shelton vs Syracuse (Feb 06, 2026)
Triples:	1	-	Tori Ensley vs Binghamton (Feb 08, 2026)
Home runs:	2	-	Karley Shelton vs Winthrop (Feb 08, 2026)
Total bases:	8	-	Karley Shelton vs Winthrop (Feb 08, 2026)
Walks:	2	-	(8 times)
Strikeouts:	3	-	Jamie Mackay vs Virginia Tech (Feb 05, 2026)
Sac flies:	1	-	Tate Davis vs Winthrop (Feb 08, 2026)
	1	-	Lexi Winters vs Winthrop (Feb 08, 2026)
Stolen bases:	2	-	Tate Davis vs Virginia Tech (Feb 05, 2026)
Hit by pitch:	1	-	(9 times)
Caught stealing:	1	-	Shae Anderson vs Virginia Tech (Feb 05, 2026)
Runners LOB:	4	-	Tate Davis vs Virginia Tech (Feb 05, 2026)
	4	-	Tate Davis vs Virginia Tech (Feb 07, 2026)

## Fielding

Putouts:	11	-	Arianna Rodi vs Virginia Tech (Feb 05, 2026)
	11	-	Arianna Rodi vs Virginia Tech (Feb 07, 2026)
Assists:	4	-	Karley Shelton vs Virginia Tech (Feb 05, 2026)
Errors:	1	-	Lexi Winters vs Virginia Tech (Feb 05, 2026)
	1	-	Tate Davis vs Virginia Tech (Feb 05, 2026)
	1	-	Shae Anderson vs Virginia Tech (Feb 07, 2026)

## Pitching

Innings pitched:	5.0	-	Jori Heard vs Virginia Tech (Feb 05, 2026)
Runs allowed:	5	-	Emma Friedel vs Virginia Tech (Feb 05, 2026)
Earned runs:	5	-	Emma Friedel vs Virginia Tech (Feb 05, 2026)
Walks allowed:	2	-	Emma Friedel vs Virginia Tech (Feb 05, 2026)
	2	-	Josey Marron vs Syracuse (Feb 06, 2026)
	2	-	Emma Friedel vs Virginia Tech (Feb 07, 2026)
Strikeouts:	4	-	Jori Heard vs Virginia Tech (Feb 05, 2026)
	4	-	KG Favors vs Winthrop (Feb 08, 2026)
Hits allowed:	6	-	Jori Heard vs Virginia Tech (Feb 05, 2026)
Doubles allowed:	2	-	Jori Heard vs Virginia Tech (Feb 05, 2026)
Triples allowed:	1	-	Jori Heard vs Virginia Tech (Feb 05, 2026)
Homers allowed:	1	-	(4 times)
Wild pitches:	1	-	Josey Marron vs Syracuse (Feb 06, 2026)
	1	-	KG Favors vs Winthrop (Feb 08, 2026)
Hit batters:	1	-	Emma Friedel vs Virginia Tech (Feb 05, 2026)

# OPPONENT TEAM GAME HIGHS

# OPPONENT INDIVIDUAL GAME HIGHS

## Batting

At bats:	32	-	vs Virginia Tech (Feb 07, 2026)
Runs scored:	8	-	vs Virginia Tech (Feb 05, 2026)
	8	-	vs Virginia Tech (Feb 07, 2026)
Hits:	11	-	vs Virginia Tech (Feb 07, 2026)
RBI's:	8	-	vs Virginia Tech (Feb 07, 2026)
Doubles:	2	-	vs Virginia Tech (Feb 05, 2026)
	2	-	vs Virginia Tech (Feb 07, 2026)
Triples:	1	-	vs Virginia Tech (Feb 05, 2026)
Home runs:	2	-	vs Virginia Tech (Feb 07, 2026)
Total bases:	19	-	vs Virginia Tech (Feb 07, 2026)
Walks:	5	-	vs Virginia Tech (Feb 07, 2026)
Strikeouts:	6	-	vs Virginia Tech (Feb 05, 2026)
	6	-	vs Virginia Tech (Feb 07, 2026)
Sac hits:	1	-	vs Binghamton (Feb 08, 2026)
Sac flies:	1	-	vs Virginia Tech (Feb 05, 2026)
	1	-	vs Syracuse (Feb 06, 2026)
Stolen bases:	2	-	vs Virginia Tech (Feb 05, 2026)
Hit by pitch:	1	-	vs Virginia Tech (Feb 05, 2026)
Runners LOB:	8	-	vs Virginia Tech (Feb 07, 2026)
Hit into DP:	1	-	vs Syracuse (Feb 06, 2026)
	1	-	vs Virginia Tech (Feb 07, 2026)

## Fielding

Putouts:	21	-	vs Virginia Tech (Feb 05, 2026)
	21	-	vs Virginia Tech (Feb 07, 2026)
Assists:	6	-	vs Binghamton (Feb 08, 2026)
Errors:	4	-	vs Syracuse (Feb 06, 2026)
Passed balls:	2	-	vs Virginia Tech (Feb 05, 2026)
DPs turned:	1	-	vs Binghamton (Feb 08, 2026)

## Pitching

Innings pitched:	7.0	-	vs Virginia Tech (Feb 05, 2026)
	7.0	-	vs Virginia Tech (Feb 07, 2026)
Runs allowed:	18	-	vs Winthrop (Feb 08, 2026)
Earned runs:	18	-	vs Winthrop (Feb 08, 2026)
Walks allowed:	7	-	vs Virginia Tech (Feb 05, 2026)
	7	-	vs Winthrop (Feb 08, 2026)
Strikeouts:	8	-	vs Virginia Tech (Feb 05, 2026)
	8	-	vs Virginia Tech (Feb 07, 2026)
Hits allowed:	15	-	vs Winthrop (Feb 08, 2026)
Doubles allowed:	5	-	vs Winthrop (Feb 08, 2026)
Triples allowed:	1	-	vs Binghamton (Feb 08, 2026)
Homers allowed:	4	-	vs Winthrop (Feb 08, 2026)
Wild pitches:	4	-	vs Winthrop (Feb 08, 2026)
Hit batters:	4	-	vs Syracuse (Feb 06, 2026)

## Batting

At bats:	5	-	Foster vs Virginia Tech (Feb 07, 2026)
Runs scored:	2	-	Lynch vs Virginia Tech (Feb 05, 2026)
	2	-	Mizelle vs Virginia Tech (Feb 07, 2026)
Hits:	3	-	Foster vs Virginia Tech (Feb 07, 2026)
RBI's:	2	-	(6 times)
Doubles:	1	-	(5 times)
Triples:	1	-	Mazzarone vs Virginia Tech (Feb 05, 2026)
Home runs:	1	-	(4 times)
Total bases:	6	-	Aldridge vs Virginia Tech (Feb 05, 2026)
Walks:	2	-	Mad. Knight vs Syracuse (Feb 06, 2026)
	2	-	Yaeger vs Virginia Tech (Feb 07, 2026)
Strikeouts:	3	-	Yaeger vs Virginia Tech (Feb 05, 2026)
Sac hits:	1	-	A. Kopec vs Binghamton (Feb 08, 2026)
Sac flies:	1	-	Abromavage vs Virginia Tech (Feb 05, 2026)
	1	-	Lopez vs Syracuse (Feb 06, 2026)
Stolen bases:	1	-	Rohs vs Virginia Tech (Feb 05, 2026)
	1	-	Mizelle vs Virginia Tech (Feb 05, 2026)
Hit by pitch:	1	-	Lynch vs Virginia Tech (Feb 05, 2026)
Runners LOB:	4	-	Tulua vs Syracuse (Feb 06, 2026)

## Fielding

Putouts:	8	-	Yaeger vs Virginia Tech (Feb 07, 2026)
Assists:	3	-	Lynch vs Virginia Tech (Feb 07, 2026)
	3	-	A. Kopec vs Binghamton (Feb 08, 2026)
Errors:	1	-	(8 times)
Passed balls:	2	-	Yaeger vs Virginia Tech (Feb 05, 2026)

## Pitching

Innings pitched:	4.1	-	B. Roberts vs Binghamton (Feb 08, 2026)
Runs allowed:	10	-	Mad. Knight vs Syracuse (Feb 06, 2026)
Earned runs:	9	-	A. Bunch vs Winthrop (Feb 08, 2026)
Walks allowed:	5	-	Mazzarone vs Virginia Tech (Feb 07, 2026)
	5	-	B. Roberts vs Binghamton (Feb 08, 2026)
Strikeouts:	5	-	Mazzarone vs Virginia Tech (Feb 05, 2026)
	5	-	Carrico vs Virginia Tech (Feb 07, 2026)
Hits allowed:	8	-	Mad. Knight vs Syracuse (Feb 06, 2026)
Doubles allowed:	4	-	M. Wiant vs Winthrop (Feb 08, 2026)
Triples allowed:	1	-	B. Roberts vs Binghamton (Feb 08, 2026)
Homers allowed:	2	-	K. Hannon vs Winthrop (Feb 08, 2026)
	2	-	A. Bunch vs Winthrop (Feb 08, 2026)
Wild pitches:	3	-	Mazzarone vs Virginia Tech (Feb 07, 2026)
Hit batters:	2	-	Mazzarone vs Virginia Tech (Feb 05, 2026)
	2	-	Cano vs Syracuse (Feb 06, 2026)

# SOUTH CAROLINA NATIONAL TEAM STATS

Statistic	National Rank	Conference Rank	Value	National Leader	Value	Conference Leader	Value
Batting Average (264 ranked)	38	6	0.372	UCLA	0.487	Arkansas	0.413
Double Plays (104 ranked)	50	5	2	Central Ark. Purdue	6 6	4 teams tied	3
Double Plays per Game (192 ranked)	58	5	0.40	Central Ark. Purdue	1.20 1.20	Alabama Kentucky Tennessee	0.60 0.60 0.60
Doubles (252 ranked)	4	1	15	Drake	17	South Carolina	15
Doubles per Game (256 ranked)	4	1	3.00	Drake	3.40	South Carolina	3.00
Earned Run Average (264 ranked)	106	14	3.97	Tennessee	0.23	Tennessee	0.23
Fielding Percentage (264 ranked)	53	10	0.977	5 teams tied	1.000	Missouri	1.000
Hit Batters (235 ranked)	1	1	1	50 teams tied	1	5 teams tied	1
Hit By Pitch (192 ranked)	1	1	9	Miami (OH) South Carolina	9 9	South Carolina	9
Hits (264 ranked)	43	7	48	Georgia St.	74	Auburn	60
Hits Allowed Per Seven Innings (264 ranked)	164	2	7.47	Saint Francis	19.50	Auburn	8.88
Home Runs (189 ranked)	30	6	7	UCLA	23	Alabama	18
Home Runs per game (224 ranked)	36	6	1.40	UCLA	4.60	Oklahoma	3.75
On Base Percentage (264 ranked)	11	1	0.512	UCLA	0.591	South Carolina	0.512
RBIs Per Game (264 ranked)	15	3	8.80	UCLA	13.20	Arkansas	10.40
Runs Batted In (263 ranked)	15	3	44	UCLA	66	Arkansas	52
Scoring (264 ranked)	9	2	10.20	UCLA	13.60	Arkansas	12.00
Shutouts (16 ranked)	16	4	1	North Florida	4	Tennessee	3
Slugging Percentage (264 ranked)	13	3	0.667	UCLA	1.160	Alabama	0.859
Stolen Bases per Game (225 ranked)	50	3	1.80	Jackson St.	6.00	LSU	3.17
Strikeout-to-Walk Ratio (264 ranked)	98	14	1.69	Texas A&M	23.50	Texas A&M	23.50
Team Strikeouts Per Seven Innings (264 ranked)	114	14	5.13	Texas A&M	10.61	Texas A&M	10.61
Total Runs (264 ranked)	8	2	51	UCLA	68	Arkansas	60
Total Sacrifice Bunts (119 ranked)				Memphis	9	Missouri	5
Total Sacrifice Flies (102 ranked)	49	6	2	Southern Miss.	8	Texas A&M	5
Total Stolen Bases (217 ranked)	40	3	9	Jackson St.	24	LSU	19
Triple Plays (1 ranked)				Boise St. Loyola Chicago St. John's (NY)	1 1 1		
Triples (77 ranked)	77	5	1	LSU Western Mich. Wofford	5 5 5	LSU	5
Triples per Game (133 ranked)	87	5	0.20	Western Mich.	1.25	LSU	0.83
WHIP (264 ranked)	96	14	1.50	Florida	0.59	Florida	0.59
WL Percentage (229 ranked)	83	13	0.600	29 teams tied	1.000	5 teams tied	1.000
Walks (263 ranked)	8	3	30	LSU	39	LSU	39



# SOUTH CAROLINA NATIONAL INDIVIDUAL STATS

Statistic	Player	National Rank	Conference Rank	Value	National Leader	Value	Conference Leader	Value																																																																																																																																																																																																																																																																																																																																																																																																																																																																																																																																			
Assists (136 ranked)	Shae Anderson	48	3	13	Tai Turner, Youngstown St.	18	Bailey Lindemuth, Georgia	17																																																																																																																																																																																																																																																																																																																																																																																																																																																																																																																																			
	Karley Shelton	71	4	12					Assists Per Game (136 ranked)	Shae Anderson	47	2	2.60	Bradi Gallaway, Louisiana Tech	4.00	Bailey Lindemuth, Georgia	3.40	Karley Shelton	74	5	2.40	Batting Average (150 ranked)	Tate Davis	113	9	0.538	Ka'Liyah Gipson, Jackson St.	0.889	Nelly McEnroe-Marinas, Oklahoma	0.875	Caught Stealing By (58 ranked)					Elizabeth Moffitt, North Texas	5	2 players tied	2	Complete Games (49 ranked)					4 players tied	3	6 players tied	2	Doubles (112 ranked)	Tate Davis	26	2	3	Taylor Dreher, Gardner-Webb	7	Haven Roebuck, Auburn	5	Tori Ensley	26	2	3	Karley Shelton	26	2	3	Lexi Winters	112	13	2	Doubles Per Game (114 ranked)	Tate Davis	41	2	0.60	Taylor Dreher, Gardner-Webb	1.40	Haven Roebuck, Auburn	0.83	Tori Ensley	41	2	0.60	Karley Shelton	41	2	0.60	Earned Run Average (148 ranked)					48 players tied	0.00	8 players tied	0.00	Games Started (55 ranked)	Emma Friedel	55	3	2	Kasey Ricard, Boston U.	4	2 players tied	3	Hit Batters (0 ranked)									Hit By Pitch (122 ranked)	Lexi Winters	5	1	3	4 players tied	4	3 players tied	3	Ansley Bennett	22	4	2	Tate Davis	122	16	1	Natalie Heath	122	16	1	Arianna Rodi	122	16	1	Karley Shelton	122	16	1	Hit by Pitch per Game (141 ranked)	Lexi Winters	13	1	0.60	2 players tied	1.00	3 players tied	0.60	Ansley Bennett	26	4	0.50	Hits (80 ranked)	Tori Ensley	80	7	8	2 players tied	13	Tianna Bell, Arkansas	11	Hits Allowed Per Seven Innings (146 ranked)					Lauren Rozell, UC San Diego	0.88	Hailey Nutter, Kentucky	1.17	Home Runs (194 ranked)	Arianna Rodi	39	7	2	3 players tied	5	3 players tied	4	Karley Shelton	39	7	2	Kai Byars	194	29	1	Tori Ensley Nia	194	29	1	McKnight	194	29	1	Home Runs Per Game (74 ranked)	Arianna Rodi	74	15	0.40	5 players tied	1.00	Gabbie Garcia, Oklahoma	1.00	Innings Pitched (236 ranked)					Trisha McCleskey, Cal St. Fullerton	24.1	Keagan Rothrock, Florida	17.2	On Base Percentage (137 ranked)	Quincee Lilio	27	4	0.700	Nelly McEnroe-Marinas, Oklahoma	0.929	Nelly McEnroe-Marinas, Oklahoma	0.929	Arianna Rodi	65	8	0.650	Pitching Appearances (124 ranked)	Emma Friedel	16	1	4	2 players tied	6	4 players tied	4	Nealy Lamb	124	5	3	Josey Marron	124	5	3	RBIs (133 ranked)	Tate Davis	40	6	8	Jordan Woolery, UCLA	14	Alexis Pupillo, Alabama	11	Tori Ensley	40	6	8	Karley Shelton	133	17	6	Runs (41 ranked)	Quincee Lilio	41	7	7	4 players tied	12	Jalia Lassiter, LSU	9	Arianna Rodi	41	7	7	Karley Shelton	41	7	7	Runs Batted In Per Game (150 ranked)	Tate Davis	61	6	1.60	Jordan Woolery, UCLA	2.80	Alexis Pupillo, Alabama	2.20	Tori Ensley	61	6	1.60	Runs per Game (125 ranked)	Quincee Lilio	68	8	1.40	2 players tied	2.40	4 players tied	1.60	Arianna Rodi	68	8	1.40	Karley Shelton	68	8	1.40	Sacrifice Bunts per game (139 ranked)					2 players tied	1.00	3 players tied	0.33	Sacrifice Flies (29 ranked)	Tate Davis	29	3	1	2 players tied	3	2 players tied	2	Lexi Winters	29	3	1	Saves (8 ranked)					7 players tied	2	8 players tied	1	Shutouts (11 ranked)					Erica Houge, Western Ky.	3	Hailey Nutter, Kentucky	2	Slugging Percentage (296 ranked)	Tori Ensley	125	18	0.941	Megan Grant, UCLA	2.000	2 players tied	1.333	Arianna Rodi	149	23	0.923	Karley Shelton	187	25	0.882	Tate Davis	296	40	0.769	Stolen Base Percentage (148 ranked)	Tori Ensley	1	1	1.000	139 players tied	1.000	11 players tied	1.000	Stolen Bases (124 ranked)	Tori Ensley	48	6	3	Ka'Liyah Gipson, Jackson St.	8	Kayden Henry, Texas	5	Tate Davis	124	11	2	Tori Ensley	77	6	0.60	Stolen Bases Per Game (124 ranked)	Tori Ensley	77	6	0.60	Ka'Liyah Gipson, Jackson St.	2.67	Kayden Henry, Texas	1.00	Strikeout-to-Walk Ratio (145 ranked)	Jori Heard	73	11	7.00	42 players tied	0.00	4 players tied	0.00	Strikeouts (136 ranked)					Kasey Ricard, Boston U.	29	4 players tied	22	Strikeouts Per Seven Innings (149 ranked)					Lainey Fitzgerald, Tennessee Tech	15.4	Alyssa Faircloth, Mississippi St.	13.4	Total Bases (130 ranked)	Tori Ensley	50	7	16	Jordan Woolery, UCLA	27	2 players tied	20	Karley Shelton	75	10	15	Toughest to Strike Out (1 ranked)					230 players tied	0.0	12 players tied	0.0	Triples (21 ranked)	Tori Ensley	21	2	1	20 players tied	2	Alix Franklin, LSU	2	Triples Per Game (69 ranked)	Tori Ensley	69	3	0.20	Caitlin Tighe, Western Mich.	0.67	Alix Franklin, LSU	0.33	Victories (117 ranked)	KG Favors	117	17	1	Makayla Stephens, Georgia St.	4	3 players tied	3	Emma Friedel	117	17	1	Josey Marron	117	17	1	WHIP (150 ranked)					Hailey Nutter, Kentucky	0.17	Hailey Nutter, Kentucky	0.17	Walks Allowed Per Seven Innings (144 ranked)	Jori Heard	72	8	0.88	42 players tied	0.00	4 players tied	0.00	Walks Per Game (139 ranked)	Quincee Lilio	3	1	1.80	Ashley Chevalier, Bowling Green	2.50	Quincee Lilio, South Carolina	1.80	Arianna Rodi	35	4	1.20		
Assists Per Game (136 ranked)	Shae Anderson	47	2	2.60	Bradi Gallaway, Louisiana Tech	4.00	Bailey Lindemuth, Georgia	3.40																																																																																																																																																																																																																																																																																																																																																																																																																																																																																																																																			
	Karley Shelton	74	5	2.40					Batting Average (150 ranked)	Tate Davis	113	9	0.538	Ka'Liyah Gipson, Jackson St.	0.889	Nelly McEnroe-Marinas, Oklahoma	0.875	Caught Stealing By (58 ranked)					Elizabeth Moffitt, North Texas	5	2 players tied	2	Complete Games (49 ranked)					4 players tied	3	6 players tied	2	Doubles (112 ranked)	Tate Davis	26	2	3	Taylor Dreher, Gardner-Webb	7	Haven Roebuck, Auburn	5	Tori Ensley	26	2	3		Karley Shelton	26	2	3					Lexi Winters	112	13	2	Doubles Per Game (114 ranked)	Tate Davis	41	2	0.60	Taylor Dreher, Gardner-Webb	1.40	Haven Roebuck, Auburn		0.83	Tori Ensley	41	2					0.60	Karley Shelton	41	2	0.60	Earned Run Average (148 ranked)					48 players tied	0.00	8 players tied	0.00	Games Started (55 ranked)	Emma Friedel	55	3	2	Kasey Ricard, Boston U.	4	2 players tied	3	Hit Batters (0 ranked)									Hit By Pitch (122 ranked)	Lexi Winters	5		1	3	4 players tied	4					3 players tied	3	Ansley Bennett	22	4	2	Tate Davis	122	16	1	Natalie Heath	122	16	1	Arianna Rodi	122	16	1	Karley Shelton	122	16	1	Hit by Pitch per Game (141 ranked)	Lexi Winters	13	1	0.60	2 players tied	1.00	3 players tied	0.60	Ansley Bennett	26	4	0.50	Hits (80 ranked)	Tori Ensley	80	7	8	2 players tied	13	Tianna Bell, Arkansas	11	Hits Allowed Per Seven Innings (146 ranked)					Lauren Rozell, UC San Diego	0.88		Hailey Nutter, Kentucky	1.17	Home Runs (194 ranked)	Arianna Rodi					39	7	2	3 players tied	5	3 players tied	4	Karley Shelton	39	7	2	Kai Byars	194	29	1	Tori Ensley Nia	194	29	1	McKnight	194	29	1	Home Runs Per Game (74 ranked)	Arianna Rodi	74	15	0.40	5 players tied	1.00	Gabbie Garcia, Oklahoma	1.00	Innings Pitched (236 ranked)					Trisha McCleskey, Cal St. Fullerton	24.1	Keagan Rothrock, Florida	17.2	On Base Percentage (137 ranked)	Quincee Lilio	27	4	0.700	Nelly McEnroe-Marinas, Oklahoma		0.929	Nelly McEnroe-Marinas, Oklahoma	0.929	Arianna Rodi					65	8	0.650	Pitching Appearances (124 ranked)	Emma Friedel	16	1	4		2 players tied	6	4 players tied	4					Nealy Lamb	124	5	3	Josey Marron	124	5	3		RBIs (133 ranked)	Tate Davis	40	6					8	Jordan Woolery, UCLA	14	Alexis Pupillo, Alabama	11	Tori Ensley	40	6	8	Karley Shelton	133	17	6	Runs (41 ranked)	Quincee Lilio	41	7	7	4 players tied	12	Jalia Lassiter, LSU		9	Arianna Rodi	41	7					7	Karley Shelton	41	7	7	Runs Batted In Per Game (150 ranked)	Tate Davis	61	6	1.60	Jordan Woolery, UCLA	2.80	Alexis Pupillo, Alabama	2.20	Tori Ensley	61	6	1.60	Runs per Game (125 ranked)	Quincee Lilio	68	8	1.40	2 players tied	2.40	4 players tied	1.60	Arianna Rodi	68	8	1.40	Karley Shelton	68	8	1.40	Sacrifice Bunts per game (139 ranked)					2 players tied	1.00	3 players tied	0.33	Sacrifice Flies (29 ranked)	Tate Davis	29	3		1	2 players tied	3	2 players tied					2	Lexi Winters	29	3	1	Saves (8 ranked)					7 players tied	2	8 players tied	1	Shutouts (11 ranked)					Erica Houge, Western Ky.	3		Hailey Nutter, Kentucky	2	Slugging Percentage (296 ranked)	Tori Ensley					125	18	0.941	Megan Grant, UCLA	2.000	2 players tied	1.333	Arianna Rodi	149	23	0.923	Karley Shelton	187	25	0.882	Tate Davis	296	40	0.769	Stolen Base Percentage (148 ranked)	Tori Ensley	1	1	1.000	139 players tied	1.000	11 players tied	1.000	Stolen Bases (124 ranked)	Tori Ensley	48	6	3	Ka'Liyah Gipson, Jackson St.	8	Kayden Henry, Texas	5	Tate Davis	124	11	2	Tori Ensley	77	6	0.60	Stolen Bases Per Game (124 ranked)	Tori Ensley	77	6	0.60	Ka'Liyah Gipson, Jackson St.	2.67	Kayden Henry, Texas	1.00	Strikeout-to-Walk Ratio (145 ranked)	Jori Heard	73	11	7.00	42 players tied	0.00	4 players tied	0.00	Strikeouts (136 ranked)					Kasey Ricard, Boston U.	29	4 players tied	22	Strikeouts Per Seven Innings (149 ranked)					Lainey Fitzgerald, Tennessee Tech	15.4	Alyssa Faircloth, Mississippi St.	13.4	Total Bases (130 ranked)	Tori Ensley	50		7	16	Jordan Woolery, UCLA	27					2 players tied	20	Karley Shelton	75	10	15	Toughest to Strike Out (1 ranked)					230 players tied	0.0	12 players tied	0.0	Triples (21 ranked)	Tori Ensley	21	2	1	20 players tied	2	Alix Franklin, LSU	2	Triples Per Game (69 ranked)	Tori Ensley	69	3	0.20	Caitlin Tighe, Western Mich.	0.67	Alix Franklin, LSU	0.33	Victories (117 ranked)	KG Favors	117	17	1	Makayla Stephens, Georgia St.	4	3 players tied
Batting Average (150 ranked)	Tate Davis	113	9	0.538	Ka'Liyah Gipson, Jackson St.	0.889	Nelly McEnroe-Marinas, Oklahoma	0.875																																																																																																																																																																																																																																																																																																																																																																																																																																																																																																																																			
Caught Stealing By (58 ranked)					Elizabeth Moffitt, North Texas	5	2 players tied	2																																																																																																																																																																																																																																																																																																																																																																																																																																																																																																																																			
Complete Games (49 ranked)					4 players tied	3	6 players tied	2																																																																																																																																																																																																																																																																																																																																																																																																																																																																																																																																			
Doubles (112 ranked)	Tate Davis	26	2	3	Taylor Dreher, Gardner-Webb	7	Haven Roebuck, Auburn	5																																																																																																																																																																																																																																																																																																																																																																																																																																																																																																																																			
	Tori Ensley	26	2	3																																																																																																																																																																																																																																																																																																																																																																																																																																																																																																																																							
	Karley Shelton	26	2	3																																																																																																																																																																																																																																																																																																																																																																																																																																																																																																																																							
	Lexi Winters	112	13	2																																																																																																																																																																																																																																																																																																																																																																																																																																																																																																																																							
Doubles Per Game (114 ranked)	Tate Davis	41	2	0.60	Taylor Dreher, Gardner-Webb	1.40	Haven Roebuck, Auburn	0.83																																																																																																																																																																																																																																																																																																																																																																																																																																																																																																																																			
	Tori Ensley	41	2	0.60																																																																																																																																																																																																																																																																																																																																																																																																																																																																																																																																							
	Karley Shelton	41	2	0.60																																																																																																																																																																																																																																																																																																																																																																																																																																																																																																																																							
Earned Run Average (148 ranked)					48 players tied	0.00	8 players tied	0.00																																																																																																																																																																																																																																																																																																																																																																																																																																																																																																																																			
Games Started (55 ranked)	Emma Friedel	55	3	2	Kasey Ricard, Boston U.	4	2 players tied	3																																																																																																																																																																																																																																																																																																																																																																																																																																																																																																																																			
Hit Batters (0 ranked)																																																																																																																																																																																																																																																																																																																																																																																																																																																																																																																																											
Hit By Pitch (122 ranked)	Lexi Winters	5	1	3	4 players tied	4	3 players tied	3																																																																																																																																																																																																																																																																																																																																																																																																																																																																																																																																			
	Ansley Bennett	22	4	2																																																																																																																																																																																																																																																																																																																																																																																																																																																																																																																																							
	Tate Davis	122	16	1																																																																																																																																																																																																																																																																																																																																																																																																																																																																																																																																							
	Natalie Heath	122	16	1																																																																																																																																																																																																																																																																																																																																																																																																																																																																																																																																							
	Arianna Rodi	122	16	1																																																																																																																																																																																																																																																																																																																																																																																																																																																																																																																																							
	Karley Shelton	122	16	1																																																																																																																																																																																																																																																																																																																																																																																																																																																																																																																																							
Hit by Pitch per Game (141 ranked)	Lexi Winters	13	1	0.60	2 players tied	1.00	3 players tied	0.60																																																																																																																																																																																																																																																																																																																																																																																																																																																																																																																																			
	Ansley Bennett	26	4	0.50																																																																																																																																																																																																																																																																																																																																																																																																																																																																																																																																							
Hits (80 ranked)	Tori Ensley	80	7	8	2 players tied	13	Tianna Bell, Arkansas	11																																																																																																																																																																																																																																																																																																																																																																																																																																																																																																																																			
Hits Allowed Per Seven Innings (146 ranked)					Lauren Rozell, UC San Diego	0.88	Hailey Nutter, Kentucky	1.17																																																																																																																																																																																																																																																																																																																																																																																																																																																																																																																																			
Home Runs (194 ranked)	Arianna Rodi	39	7	2	3 players tied	5	3 players tied	4																																																																																																																																																																																																																																																																																																																																																																																																																																																																																																																																			
	Karley Shelton	39	7	2																																																																																																																																																																																																																																																																																																																																																																																																																																																																																																																																							
	Kai Byars	194	29	1																																																																																																																																																																																																																																																																																																																																																																																																																																																																																																																																							
	Tori Ensley Nia	194	29	1																																																																																																																																																																																																																																																																																																																																																																																																																																																																																																																																							
	McKnight	194	29	1																																																																																																																																																																																																																																																																																																																																																																																																																																																																																																																																							
Home Runs Per Game (74 ranked)	Arianna Rodi	74	15	0.40	5 players tied	1.00	Gabbie Garcia, Oklahoma	1.00																																																																																																																																																																																																																																																																																																																																																																																																																																																																																																																																			
Innings Pitched (236 ranked)					Trisha McCleskey, Cal St. Fullerton	24.1	Keagan Rothrock, Florida	17.2																																																																																																																																																																																																																																																																																																																																																																																																																																																																																																																																			
On Base Percentage (137 ranked)	Quincee Lilio	27	4	0.700	Nelly McEnroe-Marinas, Oklahoma	0.929	Nelly McEnroe-Marinas, Oklahoma	0.929																																																																																																																																																																																																																																																																																																																																																																																																																																																																																																																																			
	Arianna Rodi	65	8	0.650																																																																																																																																																																																																																																																																																																																																																																																																																																																																																																																																							
Pitching Appearances (124 ranked)	Emma Friedel	16	1	4	2 players tied	6	4 players tied	4																																																																																																																																																																																																																																																																																																																																																																																																																																																																																																																																			
	Nealy Lamb	124	5	3																																																																																																																																																																																																																																																																																																																																																																																																																																																																																																																																							
	Josey Marron	124	5	3																																																																																																																																																																																																																																																																																																																																																																																																																																																																																																																																							
RBIs (133 ranked)	Tate Davis	40	6	8	Jordan Woolery, UCLA	14	Alexis Pupillo, Alabama	11																																																																																																																																																																																																																																																																																																																																																																																																																																																																																																																																			
	Tori Ensley	40	6	8																																																																																																																																																																																																																																																																																																																																																																																																																																																																																																																																							
	Karley Shelton	133	17	6																																																																																																																																																																																																																																																																																																																																																																																																																																																																																																																																							
Runs (41 ranked)	Quincee Lilio	41	7	7	4 players tied	12	Jalia Lassiter, LSU	9																																																																																																																																																																																																																																																																																																																																																																																																																																																																																																																																			
	Arianna Rodi	41	7	7																																																																																																																																																																																																																																																																																																																																																																																																																																																																																																																																							
	Karley Shelton	41	7	7																																																																																																																																																																																																																																																																																																																																																																																																																																																																																																																																							
Runs Batted In Per Game (150 ranked)	Tate Davis	61	6	1.60	Jordan Woolery, UCLA	2.80	Alexis Pupillo, Alabama	2.20																																																																																																																																																																																																																																																																																																																																																																																																																																																																																																																																			
	Tori Ensley	61	6	1.60																																																																																																																																																																																																																																																																																																																																																																																																																																																																																																																																							
Runs per Game (125 ranked)	Quincee Lilio	68	8	1.40	2 players tied	2.40	4 players tied	1.60																																																																																																																																																																																																																																																																																																																																																																																																																																																																																																																																			
	Arianna Rodi	68	8	1.40																																																																																																																																																																																																																																																																																																																																																																																																																																																																																																																																							
	Karley Shelton	68	8	1.40																																																																																																																																																																																																																																																																																																																																																																																																																																																																																																																																							
Sacrifice Bunts per game (139 ranked)					2 players tied	1.00	3 players tied	0.33																																																																																																																																																																																																																																																																																																																																																																																																																																																																																																																																			
Sacrifice Flies (29 ranked)	Tate Davis	29	3	1	2 players tied	3	2 players tied	2																																																																																																																																																																																																																																																																																																																																																																																																																																																																																																																																			
	Lexi Winters	29	3	1																																																																																																																																																																																																																																																																																																																																																																																																																																																																																																																																							
Saves (8 ranked)					7 players tied	2	8 players tied	1																																																																																																																																																																																																																																																																																																																																																																																																																																																																																																																																			
Shutouts (11 ranked)					Erica Houge, Western Ky.	3	Hailey Nutter, Kentucky	2																																																																																																																																																																																																																																																																																																																																																																																																																																																																																																																																			
Slugging Percentage (296 ranked)	Tori Ensley	125	18	0.941	Megan Grant, UCLA	2.000	2 players tied	1.333																																																																																																																																																																																																																																																																																																																																																																																																																																																																																																																																			
	Arianna Rodi	149	23	0.923																																																																																																																																																																																																																																																																																																																																																																																																																																																																																																																																							
	Karley Shelton	187	25	0.882																																																																																																																																																																																																																																																																																																																																																																																																																																																																																																																																							
	Tate Davis	296	40	0.769																																																																																																																																																																																																																																																																																																																																																																																																																																																																																																																																							
Stolen Base Percentage (148 ranked)	Tori Ensley	1	1	1.000	139 players tied	1.000	11 players tied	1.000																																																																																																																																																																																																																																																																																																																																																																																																																																																																																																																																			
Stolen Bases (124 ranked)	Tori Ensley	48	6	3	Ka'Liyah Gipson, Jackson St.	8	Kayden Henry, Texas	5																																																																																																																																																																																																																																																																																																																																																																																																																																																																																																																																			
	Tate Davis	124	11	2																																																																																																																																																																																																																																																																																																																																																																																																																																																																																																																																							
	Tori Ensley	77	6	0.60																																																																																																																																																																																																																																																																																																																																																																																																																																																																																																																																							
Stolen Bases Per Game (124 ranked)	Tori Ensley	77	6	0.60	Ka'Liyah Gipson, Jackson St.	2.67	Kayden Henry, Texas	1.00																																																																																																																																																																																																																																																																																																																																																																																																																																																																																																																																			
Strikeout-to-Walk Ratio (145 ranked)	Jori Heard	73	11	7.00	42 players tied	0.00	4 players tied	0.00																																																																																																																																																																																																																																																																																																																																																																																																																																																																																																																																			
Strikeouts (136 ranked)					Kasey Ricard, Boston U.	29	4 players tied	22																																																																																																																																																																																																																																																																																																																																																																																																																																																																																																																																			
Strikeouts Per Seven Innings (149 ranked)					Lainey Fitzgerald, Tennessee Tech	15.4	Alyssa Faircloth, Mississippi St.	13.4																																																																																																																																																																																																																																																																																																																																																																																																																																																																																																																																			
Total Bases (130 ranked)	Tori Ensley	50	7	16	Jordan Woolery, UCLA	27	2 players tied	20																																																																																																																																																																																																																																																																																																																																																																																																																																																																																																																																			
	Karley Shelton	75	10	15																																																																																																																																																																																																																																																																																																																																																																																																																																																																																																																																							
Toughest to Strike Out (1 ranked)					230 players tied	0.0	12 players tied	0.0																																																																																																																																																																																																																																																																																																																																																																																																																																																																																																																																			
Triples (21 ranked)	Tori Ensley	21	2	1	20 players tied	2	Alix Franklin, LSU	2																																																																																																																																																																																																																																																																																																																																																																																																																																																																																																																																			
Triples Per Game (69 ranked)	Tori Ensley	69	3	0.20	Caitlin Tighe, Western Mich.	0.67	Alix Franklin, LSU	0.33																																																																																																																																																																																																																																																																																																																																																																																																																																																																																																																																			
Victories (117 ranked)	KG Favors	117	17	1	Makayla Stephens, Georgia St.	4	3 players tied	3																																																																																																																																																																																																																																																																																																																																																																																																																																																																																																																																			
	Emma Friedel	117	17	1																																																																																																																																																																																																																																																																																																																																																																																																																																																																																																																																							
	Josey Marron	117	17	1																																																																																																																																																																																																																																																																																																																																																																																																																																																																																																																																							
WHIP (150 ranked)					Hailey Nutter, Kentucky	0.17	Hailey Nutter, Kentucky	0.17																																																																																																																																																																																																																																																																																																																																																																																																																																																																																																																																			
Walks Allowed Per Seven Innings (144 ranked)	Jori Heard	72	8	0.88	42 players tied	0.00	4 players tied	0.00																																																																																																																																																																																																																																																																																																																																																																																																																																																																																																																																			
Walks Per Game (139 ranked)	Quincee Lilio	3	1	1.80	Ashley Chevalier, Bowling Green	2.50	Quincee Lilio, South Carolina	1.80																																																																																																																																																																																																																																																																																																																																																																																																																																																																																																																																			
	Arianna Rodi	35	4	1.20																																																																																																																																																																																																																																																																																																																																																																																																																																																																																																																																							



# SOUTH CAROLINA PLAYER CAREER STATS

## Shae Anderson

Year	avg	gp-gs	ab	r	h	2b	3b	hr	rbi	tb	slg%	bb	hbp	so	gdp	ob%	sf	sh	sb-att	po	a	e	fld%
2025	.188	22-6	16	13	3	1	0	0	5	4	.250	2	0	1	0	.278	0	0	2-2	4	4	0	1.000
2026	.214	5-5	14	4	3	1	0	0	1	4	.286	3	0	4	0	.353	0	0	0-1	6	13	1	.950
TOTAL	.200	27-11	30	17	6	2	0	0	6	8	.267	5	0	5	0	.314	0	0	2-3	10	17	1	.964

## Ansley Bennett

Year	avg	gp-gs	ab	r	h	2b	3b	hr	rbi	tb	slg%	bb	hbp	so	gdp	ob%	sf	sh	sb-att	po	a	e	fld%
2026	.000	3-1	4	0	0	0	0	0	0	0	.000	0	2	2	0	.333	0	0	0-0	0	0	0	.000
TOTAL	.000	3-1	4	0	0	0	0	0	0	0	.000	0	2	2	0	.333	0	0	0-0	0	0	0	.000

Year	era	w-l	app	gs	cg	sho	sv	ip	h	r	er	bb	so	2b	3b	hr	bf	bavg	wp	hbp	bk	sfa	sha
2026	3.50	0-0	2	0	0	0/0	0	2.0	3	1	1	1	1	0	0	0	10	.333	0	0	0	0	0
TOTAL	3.50	0-0	2	0	0	0/0	0	2.0	3	1	1	1	1	0	0	0	10	.333	0	0	0	0	0

## Precious Bross

Year	avg	gp-gs	ab	r	h	2b	3b	hr	rbi	tb	slg%	bb	hbp	so	gdp	ob%	sf	sh	sb-att	po	a	e	fld%
2025*	.400	32-0	5	9	2	1	0	0	2	3	.600	0	0	1	0	.400	0	0	1-1	0	0	0	.000
2026	.000	3-0	2	1	0	0	0	0	1	0	.000	0	0	1	0	.000	0	0	1-1	0	0	0	.000
TOTAL	.000	3-0	2	1	0	0	0	0	1	0	.000	0	0	1	0	.000	0	0	1-1	0	0	0	.000
All*	.286	35-0	7	10	2	1	0	0	3	3	.429	0	0	2	0	.286	0	0	2-2	0	0	0	.000

\* Statistics from prior team/school

## Kai Byars

Year	avg	gp-gs	ab	r	h	2b	3b	hr	rbi	tb	slg%	bb	hbp	so	gdp	ob%	sf	sh	sb-att	po	a	e	fld%
2026	.375	3-3	8	2	3	0	0	1	5	6	.750	2	0	3	0	.500	0	0	1-1	1	0	0	1.000
TOTAL	.375	3-3	8	2	3	0	0	1	5	6	.750	2	0	3	0	.500	0	0	1-1	1	0	0	1.000

## Tate Davis

Year	avg	gp-gs	ab	r	h	2b	3b	hr	rbi	tb	slg%	bb	hbp	so	gdp	ob%	sf	sh	sb-att	po	a	e	fld%
2025*	.182	15-0	11	2	2	0	0	1	2	5	.455	1	0	1	0	.250	0	0	1-2	3	5	1	.889
2026	.538	5-5	13	6	7	3	0	0	8	10	.769	2	1	1	0	.588	1	0	2-2	2	4	1	.857
TOTAL	.538	5-5	13	6	7	3	0	0	8	10	.769	2	1	1	0	.588	1	0	2-2	2	4	1	.857
All*	.375	20-5	24	8	9	3	0	1	10	15	.625	3	1	2	0	.448	1	0	3-4	5	9	2	.875

\* Statistics from prior team/school

## Tori Ensley

Year	avg	gp-gs	ab	r	h	2b	3b	hr	rbi	tb	slg%	bb	hbp	so	gdp	ob%	sf	sh	sb-att	po	a	e	fld%
2024*	.268	50-50	123	22	33	3	1	1	13	41	.333	10	2	25	1	.331	1	3	9-12	76	3	0	1.000
2025*	.294	54-54	160	24	47	13	1	3	22	71	.444	17	1	18	1	.359	3	1	12-13	69	3	3	.960
2026	.471	5-5	17	5	8	3	1	1	8	16	.941	2	0	1	0	.526	0	0	3-3	6	0	0	1.000
TOTAL	.471	5-5	17	5	8	3	1	1	8	16	.941	2	0	1	0	.526	0	0	3-3	6	0	0	1.000
All*	.293	109-109	300	51	88	19	3	5	43	128	.427	29	3	44	2	.357	4	4	24-28	151	6	3	.981

\* Statistics from prior team/school





# SOUTH CAROLINA PLAYER CAREER STATS

## KG Favors

Year	avg	gp-gs	ab	r	h	2b	3b	hr	rbi	tb	slg%	bb	hbp	so	gdp	ob%	sf	sh	sb-att	po	a	e	fld%
2026	0.00	1-0	1	1	0	0/1	0	3.0	4	0	0	0	4	0	0	0	13	.308	1	0	0	0	0
TOTAL	0.00	1-0	1	1	0	0/1	0	3.0	4	0	0	0	4	0	0	0	13	.308	1	0	0	0	0

## Emma Friedel

Year	avg	gp-gs	ab	r	h	2b	3b	hr	rbi	tb	slg%	bb	hbp	so	gdp	ob%	sf	sh	sb-att	po	a	e	fld%
2024*	.000	0-0	0	0	0	0	0	0	0	0	.000	0	0	0	0	.000	0	0	0-0	2	9	0	1.000
2025*	.000	0-0	0	0	0	0	0	0	0	0	.000	0	0	0	0	.000	0	0	0-0	1	12	1	.929
2026	.000	0-0	0	0	0	0	0	0	0	0	.000	0	0	0	0	.000	0	0	0-0	0	1	0	1.000
TOTAL	.000	0-0	0	0	0	0	0	0	0	0	.000	0	0	0	0	.000	0	0	0-0	0	1	0	1.000
All*	.000	0-0	0	0	0	0	0	0	0	0	.000	0	0	0	0	.000	0	0	0-0	3	22	1	.962

Year	era	w-l	app	gs	cg	sho	sv	ip	h	r	er	bb	so	2b	3b	hr	bf	bavg	wp	hbp	bk	sfa	sha
2024*	3.63	2-5	19	4	1	1/0	0	46.1	47	32	24	25	33	9	0	4	217	.261	10	4	0	6	2
2025*	3.42	8-16	31	17	9	4/0	0	127.0	92	75	62	95	132	23	2	12	572	.201	24	15	0	7	8
2026	7.74	1-1	4	2	0	0/0	0	6.1	5	7	7	6	5	0	2	31	.208	0	1	0	0	0	0
TOTAL	7.74	1-1	4	2	0	0/0	0	6.1	5	7	7	6	5	0	2	31	.208	0	1	0	0	0	0
All*	3.62	11-22	54	23	10	5/0	0	179.2	144	114	93	126	170	32	2	18	820	.218	34	20	0	13	10

\* Statistics from prior team/school

## Jori Heard

Year	avg	gp-gs	ab	r	h	2b	3b	hr	rbi	tb	slg%	bb	hbp	so	gdp	ob%	sf	sh	sb-att	po	a	e	fld%
2023	.000	0-0	0	0	0	0	0	0	0	0	.000	0	0	0	0	.000	0	0	0-0	0	6	0	1.000
2024	.000	0-0	0	0	0	0	0	0	0	0	.000	0	0	0	0	.000	0	0	0-0	1	20	1	.955
2025	.000	0-0	0	0	0	0	0	0	0	0	.000	0	0	0	0	.000	0	0	0-0	5	27	3	.914
2026	.000	0-0	0	0	0	0	0	0	0	0	.000	0	0	0	0	.000	0	0	0-0	0	1	0	1.000
TOTAL	.000	0-0	0	0	0	0	0	0	0	0	.000	0	0	0	0	.000	0	0	0-0	6	54	4	.938

Year	era	w-l	app	gs	cg	sho	sv	ip	h	r	er	bb	so	2b	3b	hr	bf	bavg	wp	hbp	bk	sfa	sha
2023	3.71	6-3	20	7	0	0/2	0	45.1	45	25	24	18	49	9	0	4	198	.254	3	1	0	1	1
2024	1.88	7-2	31	14	2	2/4	1	85.2	54	25	23	30	67	9	0	3	336	.182	2	1	0	0	9
2025	2.79	18-3	44	21	3	3/6	3	140.2	127	66	56	43	115	25	5	13	602	.233	7	7	0	1	6
2026	3.50	0-0	2	1	0	0/0	0	8.0	10	6	4	1	7	3	1	0	36	.294	0	0	0	1	0
TOTAL	2.68	31-8	97	43	5	5/12	4	279.2	236	122	107	92	238	46	6	20	1172	.224	12	9	0	3	16

## Natalie Heath

Year	avg	gp-gs	ab	r	h	2b	3b	hr	rbi	tb	slg%	bb	hbp	so	gdp	ob%	sf	sh	sb-att	po	a	e	fld%
2022	.000	4-0	4	0	0	0	0	0	0	0	.000	0	0	1	0	.000	0	0	0-0	0	0	0	.000
2024	.000	2-1	1	0	0	0	0	0	1	0	.000	0	0	0	0	.000	0	0	0-0	0	0	0	.000
2025	.282	40-33	85	7	24	7	0	6	21	49	.576	8	7	14	0	.382	2	0	0-0	0	0	0	.000
2026	.000	2-0	1	0	0	0	0	0	1	0	.000	0	1	0	0	.500	0	0	0-0	0	0	0	.000
TOTAL	.264	48-34	91	7	24	7	0	6	23	49	.538	8	8	15	0	.367	2	0	0-0	0	0	0	.000

## Alyssa Hovermale

Year	avg	gp-gs	ab	r	h	2b	3b	hr	rbi	tb	slg%	bb	hbp	so	gdp	ob%	sf	sh	sb-att	po	a	e	fld%
2024*	.235	16-2	17	0	4	0	0	0	5	4	.235	3	1	4	0	.364	1	0	0-0	1	4	0	1.000
2025*	.500	2-0	2	0	1	0	0	0	0	1	.500	0	0	0	0	.500	0	0	0-0	0	0	0	.000
2026	.333	2-1	3	1	1	0	0	0	2	1	.333	1	0	1	0	.500	0	0	0-0	0	1	0	1.000
TOTAL	.333	2-1	3	1	1	0	0	0	2	1	.333	1	0	1	0	.500	0	0	0-0	0	1	0	1.000
All*	.273	20-3	22	1	6	0	0	0	7	6	.273	4	1	5	0	.393	1	0	0-0	1	5	0	1.000

\* Statistics from prior team/school



# SOUTH CAROLINA PLAYER CAREER STATS

## Julie Kelley

Year	avg	gp-gs	ab	r	h	2b	3b	hr	rbi	tb	slg%	bb	hbp	so	gdp	ob%	sf	sh	sb-att	po	a	e	fld%
2025*	.000	1-1	0	0	0	0	0	0	0	0	.000	1	0	0	0	1.000	0	0	0-0	0	16	0	1.000
2026	.000	0-0	0	0	0	0	0	0	0	0	.000	0	0	0	0	.000	0	0	0-0	0	3	0	1.000
TOTAL	.000	0-0	0	0	0	0	0	0	0	0	.000	0	0	0	0	.000	0	0	0-0	0	3	0	1.000
All*	.000	1-1	0	0	0	0	0	0	0	0	.000	1	0	0	0	1.000	0	0	0-0	0	19	0	1.000

Year	era	w-l	app	gs	cg	sho	sv	ip	h	r	er	bb	so	2b	3b	hr	bf	bavg	wp	hbp	bk	sfa	sha
2025*	4.83	5-5	24	10	3	2/0	0	62.1	76	49	43	28	32	16	1	6	301	.291	4	6	0	1	4
2026	0.00	0-0	2	1	0	0/0	0	3.1	0	0	0	1	0	0	0	0	11	.000	0	0	0	0	1
TOTAL	0.00	0-0	2	1	0	0/0	0	3.1	0	0	0	1	0	0	0	0	11	.000	0	0	0	0	1
All*	4.58	5-5	26	11	3	2/0	0	65.2	76	49	43	29	32	16	1	6	312	.281	4	6	0	1	5

\* Statistics from prior team/school

## Nealy Lamb

Year	avg	gp-gs	ab	r	h	2b	3b	hr	rbi	tb	slg%	bb	hbp	so	gdp	ob%	sf	sh	sb-att	po	a	e	fld%
2024*	.000	0-0	0	0	0	0	0	0	0	0	.000	0	0	0	0	.000	0	0	0-0	11	16	2	.931
2025	.000	0-0	0	0	0	0	0	0	0	0	.000	0	0	0	0	.000	0	0	0-0	0	9	1	.900
TOTAL	.000	0-0	0	0	0	0	0	0	0	0	.000	0	0	0	0	.000	0	0	0-0	0	9	1	.900
All*	.000	0-0	0	0	0	0	0	0	0	0	.000	0	0	0	0	.000	0	0	0-0	11	25	3	.923

Year	era	w-l	app	gs	cg	sho	sv	ip	h	r	er	bb	so	2b	3b	hr	bf	bavg	wp	hbp	bk	sfa	sha
2024*	1.78	12-9	34	16	10	5/0	4	137.2	86	47	35	53	130	11	2	4	570	.176	1	0	0	2	17
2025	3.26	10-3	29	16	0	0/6	0	73.0	61	38	34	27	81	15	2	5	307	.223	9	6	0	0	1
2026	4.67	0-0	3	0	0	0/1	0	3.0	1	2	2	1	3	0	0	1	11	.100	0	0	0	0	0
TOTAL	3.32	10-3	32	16	0	0/7	0	76.0	62	40	36	28	84	15	2	6	318	.219	9	6	0	0	1
All*	2.33	22-12	66	32	10	5/7	4	213.2	148	87	71	81	214	26	4	10	888	.192	10	6	0	2	18

\* Statistics from prior team/school

## Quincee Lilio

Year	avg	gp-gs	ab	r	h	2b	3b	hr	rbi	tb	slg%	bb	hbp	so	gdp	ob%	sf	sh	sb-att	po	a	e	fld%
2023*	.275	47-12	40	14	11	2	1	1	9	18	.450	11	1	4	0	.442	0	0	0-0	14	17	0	1.000
2024*	.129	41-2	31	8	4	2	0	1	5	9	.290	10	2	6	0	.372	0	0	0-0	5	7	1	.923
2025	.359	61-61	184	52	66	12	2	1	29	85	.462	45	1	11	0	.485	1	1	6-8	81	4	0	1.000
2026	.455	5-5	11	7	5	1	0	0	2	6	.545	9	0	0	0	.700	0	0	1-1	4	0	0	1.000
TOTAL	.364	66-66	195	59	71	13	2	1	31	91	.467	54	1	11	0	.502	1	1	7-9	85	4	0	1.000
All*	.323	154-80	266	81	86	17	3	3	45	118	.444	75	4	21	0	.477	1	1	7-9	104	28	1	.992

\* Statistics from prior team/school

## Jamie Mackay

Year	avg	gp-gs	ab	r	h	2b	3b	hr	rbi	tb	slg%	bb	hbp	so	gdp	ob%	sf	sh	sb-att	po	a	e	fld%
2023*	.277	35-27	47	7	13	2	0	1	8	18	.383	3	2	7	0	.346	0	0	0-0	135	14	2	.987
2024*	.240	49-45	129	13	31	8	0	3	17	48	.372	13	3	19	1	.322	1	7	0-0	91	9	1	.990
2025*	.284	36-20	67	6	19	6	0	2	12	31	.463	3	4	8	2	.342	2	0	0-0	113	7	2	.984
2026	.167	4-4	12	1	2	1	0	0	2	3	.250	0	0	4	0	.167	0	0	0-0	5	1	0	1.000
TOTAL	.167	4-4	12	1	2	1	0	0	2	3	.250	0	0	4	0	.167	0	0	0-0	5	1	0	1.000
All*	.255	124-96	255	27	65	17	0	6	39	100	.392	19	9	38	3	.325	3	7	0-0	344	31	5	.987

\* Statistics from prior team/school



# SOUTH CAROLINA PLAYER CAREER STATS

## Josey Marron

Year	avg	gp-gs	ab	r	h	2b	3b	hr	rbi	tb	slg%	bb	hbp	so	gdp	ob%	sf	sh	sb-att	po	a	e	fld%
2023*	.000	0-0	0	0	0	0	0	0	0	0	.000	0	0	0	0	.000	0	0	0-0	0	11	2	.846
2024*	.000	0-0	0	0	0	0	0	0	0	0	.000	0	0	0	0	.000	0	0	0-0	1	13	1	.933
2025*	.000	0-0	0	0	0	0	0	0	0	0	.000	0	0	0	0	.000	0	0	0-0	2	8	1	.909
All*	.000	0-0	0	0	0	0	0	0	0	0	.000	0	0	0	0	.000	0	0	0-0	3	32	4	.897

Year	era	w-l	app	gs	cg	sho	sv	ip	h	r	er	bb	so	2b	3b	hr	bf	bavg	wp	hbp	bk	sfa	sha
2023*	2.38	8-2	22	13	3	2/1	1	79.1	65	33	27	18	85	12	0	5	334	.217	10	9	0	4	3
2024*	3.68	9-10	27	20	8	3/1	2	114.0	112	66	60	27	88	16	1	13	493	.251	15	11	0	2	7
2025*	6.77	2-6	24	7	0	0/0	0	50.2	61	56	49	49	36	13	1	6	269	.292	16	12	0	1	7
2026	4.85	1-1	3	0	0	0/0	0	4.1	9	3	3	3	2	2	0	1	24	.450	1	0	0	1	0
TOTAL	4.85	1-1	3	0	0	0/0	0	4.1	9	3	3	3	2	2	0	1	24	.450	1	0	0	1	0
All*	3.92	20-19	76	40	11	5/2	3	248.1	247	158	139	97	211	43	2	25	1120	.253	42	32	0	8	17

\* Statistics from prior team/school

## Nia McKnight

Year	avg	gp-gs	ab	r	h	2b	3b	hr	rbi	tb	slg%	bb	hbp	so	gdp	ob%	sf	sh	sb-att	po	a	e	fld%
2025	1.000	40-0	1	15	1	1	0	0	0	2	2.000	0	0	0	0	1.000	0	0	5-5	0	0	0	.000
2026	.750	4-1	4	4	3	1	0	1	2	7	1.750	1	0	1	0	.800	0	0	0-0	1	0	0	1.000
TOTAL	.800	44-1	5	19	4	2	0	1	2	9	1.800	1	0	1	0	.833	0	0	5-5	1	0	0	1.000

## Dakota Potter

Year	avg	gp-gs	ab	r	h	2b	3b	hr	rbi	tb	slg%	bb	hbp	so	gdp	ob%	sf	sh	sb-att	po	a	e	fld%
2026	.000	4-0	0	2	0	0	0	0	0	0	.000	0	0	0	0	.000	0	0	0-0	0	0	0	.000
TOTAL	.000	4-0	0	2	0	0	0	0	0	0	.000	0	0	0	0	.000	0	0	0-0	0	0	0	.000

## Arianna Rodi

Year	avg	gp-gs	ab	r	h	2b	3b	hr	rbi	tb	slg%	bb	hbp	so	gdp	ob%	sf	sh	sb-att	po	a	e	fld%
2023*	.250	36-20	64	8	16	1	0	5	13	32	.500	11	2	20	0	.367	2	0	0-0	10	1	1	.917
2024*	.353	57-57	170	36	60	8	0	22	55	134	.788	37	2	34	2	.469	2	0	1-1	385	10	8	.980
2025	.333	58-58	156	38	52	9	0	17	55	112	.718	49	0	34	0	.483	4	0	0-1	369	8	2	.995
2026	.462	5-5	13	7	6	0	0	2	4	12	.923	6	1	1	0	.650	0	0	0-0	44	1	0	1.000
TOTAL	.343	63-63	169	45	58	9	0	19	59	124	.734	55	1	35	0	.498	4	0	0-1	413	9	2	.995
All*	.333	156-140	403	89	134	18	0	46	127	290	.720	103	5	89	2	.466	8	0	1-2	808	20	11	.987

\* Statistics from prior team/school

## Sage Scarmardo

Year	avg	gp-gs	ab	r	h	2b	3b	hr	rbi	tb	slg%	bb	hbp	so	gdp	ob%	sf	sh	sb-att	po	a	e	fld%
2023*	.100	20-5	10	1	1	0	0	0	0	1	.100	0	1	4	0	.182	0	0	0-1	3	8	1	.917
2024*	.309	51-50	139	28	43	4	1	0	20	49	.353	15	19	22	0	.440	2	3	8-9	47	71	10	.922
2025*	.283	44-43	113	24	32	5	0	0	11	37	.327	6	15	14	1	.390	2	4	6-6	45	59	4	.963
2026	.000	1-0	0	0	0	0	0	0	0	0	.000	0	0	0	0	.000	0	0	0-0	0	0	0	.000
TOTAL	.000	1-0	0	0	0	0	0	0	0	0	.000	0	0	0	0	.000	0	0	0-0	0	0	0	.000
All*	.290	116-98	262	53	76	9	1	0	31	87	.332	21	35	40	1	.410	4	7	14-16	95	138	15	.940

\* Statistics from prior team/school



# SOUTH CAROLINA PLAYER CAREER STATS

## Lexie Shaver

Year	avg	gp-gs	ab	r	h	2b	3b	hr	rbi	tb	slg%	bb	hbp	so	gdp	ob%	sf	sh	sb-att	po	a	e	fld%
2025*	.278	53-52	158	25	44	13	1	4	26	71	.449	17	5	27	0	.365	1	2	8-10	305	9	6	.981
2026	.000	5-0	0	2	0	0	0	0	0	0	.000	0	0	0	0	.000	0	0	0-0	0	0	0	.000
TOTAL	.000	5-0	0	2	0	0	0	0	0	0	.000	0	0	0	0	.000	0	0	0-0	0	0	0	.000
All*	.278	58-52	158	27	44	13	1	4	26	71	.449	17	5	27	0	.365	1	2	8-10	305	9	6	.981

\* Statistics from prior team/school

## Karley Shelton

Year	avg	gp-gs	ab	r	h	2b	3b	hr	rbi	tb	slg%	bb	hbp	so	gdp	ob%	sf	sh	sb-att	po	a	e	fld%
2024	.200	50-34	105	14	21	5	0	1	14	29	.276	9	5	15	1	.294	0	1	5-5	51	59	2	.982
2025	.343	61-61	198	58	68	18	1	4	41	100	.505	24	4	15	1	.423	1	0	3-3	102	113	7	.968
2026	.353	5-5	17	7	6	3	0	2	6	15	.882	2	1	2	0	.450	0	0	0-0	5	12	0	1.000
TOTAL	.297	116-100	320	79	95	26	1	7	61	144	.450	35	10	32	2	.383	1	1	8-8	158	184	9	.974

## Lexi Winters

Year	avg	gp-gs	ab	r	h	2b	3b	hr	rbi	tb	slg%	bb	hbp	so	gdp	ob%	sf	sh	sb-att	po	a	e	fld%
2023*	.170	50-50	112	18	19	2	1	6	20	41	.366	18	5	24	1	.307	2	2	0-0	214	18	4	.983
2024*	.230	50-50	139	27	32	8	1	5	21	57	.410	21	2	5	1	.335	2	2	4-4	206	4	2	.991
2025	.331	61-60	169	24	56	13	1	6	53	89	.527	17	6	17	2	.405	3	0	2-2	291	17	4	.987
2026	.400	5-5	10	2	4	2	0	0	2	6	.600	2	3	4	0	.563	1	0	1-1	16	1	1	.944
TOTAL	.335	66-65	179	26	60	15	1	6	55	95	.531	19	9	21	2	.417	4	0	3-3	307	18	5	.985
All*	.258	166-165	430	71	111	25	3	17	96	193	.449	58	16	50	4	.361	8	4	7-7	727	40	11	.986

\* Statistics from prior team/school



# 2026 SOUTH CAROLINA TV IDENTIFICATION ROSTER



**1**  
**PRECIOUS BLOSS**  
OF | 5-7 | So. | R/R  
Columbia, S.C.



**2**  
**DAKOTA POTTER**  
OF | 5-5 | Fr. | L/R  
Norco, Calif.



**3**  
**SHAE ANDERSON**  
INF | 5-7 | So. | R/R  
Moorpark, Calif.



**4**  
**TORI ENSLEY**  
OF | 5-8 | Jr. | R/R  
Franklin, N.C.



**6**  
**ANSLEY BENNETT**  
UTL | 5-6 | Fr. | R/R  
Summerville, S.C.



**7**  
**LEXIE SHAVER**  
INF | 5-6 | R-Jr. | R/R  
Riverton, Utah



**8**  
**TATE DAVIS**  
INF | 5-9 | So. | R/R  
Greer, S.C.



**9**  
**ALYSSA HOVERMALE**  
INF | 5-8 | Jr. | R/R  
Norco, Calif.



**10**  
**JOSEY MARRON**  
P | 5-8 | Sr. | R/R  
Grimes, Iowa



**11**  
**KAI BYARS**  
OF | 5-6 | Fr. | L/L  
Mechanicsville, Va.



**12**  
**SAGE SCARMARDO**  
INF | 5-5 | Sr. | R/R  
College Station, Texas



**13**  
**EMMA FRIEDEL**  
P | 6-1 | Jr. | R/R  
Fayetteville, Ga.



**15**  
**LEXI WINTERS**  
C | 5-5 | Sr. | R/R  
Lexington, S.C.



**16**  
**ARIANNA RODI**  
INF | 5-8 | Sr. | R/R  
Cranston, R.I.



**18**  
**KG FAVORS**  
P | 5-8 | Fr. | R/R  
Orange Beach, Ala.



**20**  
**JAMIE MACKAY**  
C | 5-10 | Sr. | R/R  
Laguna Beach, Calif.



**21**  
**NATALIE HEATH**  
INF | 5-8 | R-Sr. | R/R  
Sharpsburg, Ga.



**22**  
**NIA MCKNIGHT**  
OF | 5-3 | So. | R/R  
Loganville, Ga.



**24**  
**NEALY LAMB**  
P | 5-11 | Jr. | R/R  
Cades, S.C.



**25**  
**JORI HEARD**  
P | 5-11 | Sr. | R/R  
Algonquin, Ill.

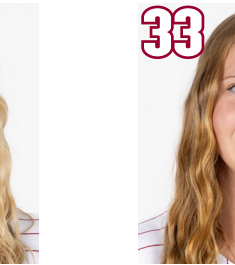

**33**  
**KARLEY SHELTON**  
INF | 5-5 | Jr. | L/R  
Lexington, S.C.



**43**  
**QUINCEE LILIO**  
OF | 5-2 | R-Sr. | L/R  
Oceanside, Calif.



**55**  
**JULIE KELLEY**  
P | 5-8 | So. | R/R  
Ormond Beach, Fla.



**ASHLEY WOODARD**  
**HEAD COACH**  
2nd Season  
South Carolina '11



**KATIE BROWDER**  
**ASSOC. COACH**  
2nd Season



**JODY DAVIDSON**  
**ASST. COACH**  
2nd Season



**ZACK PARSONS**  
**ASST. COACH**  
2nd Season