

SOUTH CAROLINA WOMEN'S BASKETBALL



3 NCAA CHAMPIONSHIPS • 7 NCAA FINAL FOURS • 10 SEC CHAMPIONSHIPS • 9 SEC TOURNAMENT TITLES • 28 ALL-AMERICANS

Assoc. AD Comms/PR: Diana Koval | Office: 803.777.7977 | Cell: 314.369.6050 | Email: dkoval@mailbox.sc.edu
Web: www.GamecocksOnline.com | X: @GamecockWBB | Instagram: @GamecockWBB | TikTok: @GamecockWBB | Facebook: @GamecockWBB

NCAA TOURNAMENT 2ND ROUND • MARCH 23, 2026 • COLUMBIA, SC. • COLONIAL LIFE ARENA

#4/4 GAMECOCKS

32-3, 15-1 SEC

Head Coach: Dawn Staley
Record at SC: 507-113 (18th)
Career Record: 679-193 (26th)
Top Scorer: Joyce Edwards (19.8)
Top Rebounder: Madina Okot (10.8)



SOUTHERN CAL

18-13, 9-9 Big Ten

Head Coach: Lindsay Gottlieb
Record at SoCal: 111-49 (5th)
Career Record: 346-177 (16th)
Top Scorer: Jazzy Davidson (18.0)
Top Rebounder: Jazzy Davidson (57)

SCHEDULE/RESULTS

Nov. 3	Grand Canyon (SECN+)	W, 94-54
Nov. 7	Bowling Green (SECN+)	W, 114-47
Nov. 11	Clemson (ESPN2)	W, 65-37

The Real SC (Los Angeles)
Nov. 15 vs. #8/10 Southern Cal (FOX) W, 69-52

Nov. 19	Winthrop (SECN)	W, 106-56
Nov. 23	Queens (SECN+)	W, 121-49

Players Era Championship (Las Vegas)
Nov. 26 vs. Duke W, 83-66
Nov. 27 vs. #4/4 Texas L, 64-66

ACC/SEC Challenge
Dec. 4 at #22/21 Louisville (ESPN) W, 79-77

Dec. 7	NC Central (SECN)	W, 106-42
Dec. 14	Penn State (ESPN)	W, 95-55
Dec. 18	at USF (ESPN2)	W, 103-44
Dec. 20	at Florida Gulf Coast (ESPN+)	W, 105-43
Dec. 28	Providence (SECN)	W, 96-55
Jan. 1	#rv/24 Alabama* (SECN+)	W, 83-57
Jan. 4	at Florida* (SECN)	W, 74-63
Jan. 8	at Arkansas* (SECN+)	W, 93-56
Jan. 11	Georgia* (SECN)	W, 65-43
Jan. 15	#4/4 Texas* (ESPN2)	W, 68-65
Jan. 18	at Coppin State (ESPN+)	W, 90-48
Jan. 22	at #16/16 Oklahoma* (ESPN)	L, 82-94 (ot)
Jan. 25	#5/4 Vanderbilt* (ESPN)	W, 103-74
Jan. 29	at Auburn* (SECN)	W, 81-51
Feb. 2	at Texas A&M* (ESPN2)	W, 71-56
Feb. 5	Mississippi State* (SECN)	W, 88-45
Feb. 8	#19/17 Tennessee* (ABC)	W, 93-50
Feb. 14	at #6/6 LSU* (ABC)	W, 79-72
Feb. 19	at #25/24 Alabama* (SECN)	W, 76-57
Feb. 22	#17/17 Ole Miss* (ESPN)	W, 85-48
Feb. 26	Missouri* (SECN)	W, 112-71
Mar. 1	at #16/18 Kentucky* (SECN+)	W, 60-56

SEC Tournament (Greenville, SC)
Mar. 6 vs. #17/19 Kentucky W, 87-64
Mar. 7 vs. #6/6 LSU (ESPN2) W, 83-77
Mar. 8 vs. #4/4 Texas (ESPN) L, 61-78

NCAA Tournament (Columbia, SC)
Mar. 21 vs. Southern (ABC) 1 p.m.
Mar. 23 vs. Southern Cal (ESPN) 8 p.m.

*indicates SEC game

THE SERIES

SC Record/Staley Era: 4-0 / 3-0
H: 1-0 A: 2-0 N: 1-0
Current Streak: W4
Last Meeting: W 69-52, 11/15/25 in Los Angeles

HOW TO FOLLOW

Watch: ESPN (Mike Monaco, Stephanie White, Molly McGrath)
Listen: 107.5 FM; Sirius Ch. 81, SiriusXM app (Brad Muller)
Live Stats: NCAA.com

GAMECOCK NOTABLES

- In the Dawn Staley era, South Carolina has played an NCAA Tournament rematch with a regular-season opponent 14 times across nine tournaments. All 14 NCAA Tournament meetings had the same result as the prior game (or majority of games if met more than once in the regular season). In the 2025 NCAA Tournament, the Gamecocks faced three familiar foes.
- In postseason games this season, the Gamecocks have made their biggest move in the third quarter, outscoring opponents in that period by an average of 12.3 points.
- Sophomore national player of the year candidate Joyce Edwards has been solid all-around in the postseason, averaging 19.8 points, 7.0 rebounds and 2.5 assists – all at or above her season averages. She has shot 61.5 percent from the field across the SEC and NCAA Tournaments.
- Junior Tessa Johnson has had her outside shot dialed in for the postseason, shooting 47.6 percent from 3-point range over the last four games.
- South Carolina's bench has averaged 19.0 points and 10.8 rebounds in the postseason. Agot Makeer tops the group's scoring with 7.8 points per game on 59.1 percent shooting. Alicia Tourneboize leads the rebounding effort with 6.7 per game over the last four outings.
- Saturday's game moved several Gamecocks into some of the program's single-season top five lists. Joyce Edwards stands fifth in 20-point games (20) and field goals made (278). Raven Johnson is now fifth in assists (188) and also moved into third in career assists (598). Tessa Johnson is fifth in made 3-pointers in a season (83), and Madina Okot is fourth in single-season defensive rebounds (242).
- Monday's game will be the last home game for seniors Maryam Dauda, Raven Johnson, Ta'Niya Latson and Madina Okot. The longest tenured of the group, Johnson has led the Gamecocks to a 65-1 record in Colonial Life Arena in her four seasons.

3

This season's team is just the third in program history to score at least 3,000 points in a season (3,037).

7

Senior Raven Johnson needs seven points to reach 1,000 in her career.



https://bit.ly/47uRH7W

See NCAA Tournament Supplement for:

- Our NCAA Tourn. History
- Updated Record Book
- News Clips

TALE OF THE TAPE

	Points	FG%	3FG%	3FGM per Game	FT%	FTM per Game	Scoring Def.	Scoring Margin	FG% Def.	3FG% Def.	Reb. Margin	Assist Avg.	TO Margin	Blocks Avg.	Steals Avg.
SOUTH CAROLINA	86.8	.508	.367	6.1	.719	14.6	57.3	+29.5	.345	.278	+9.3	18.2	+5.2	6.1	9.5
SOUTHERN CAL	70.0	.410	.303	7.4	.700	11.5	63.0	+7.0	.395	.293	-0.2	16.4	+2.9	5.7	8.5

TA'NIYA LATSON

5-9 • Sr. • G • Miami, FL

tuh-NYE-uh LAT-son

00



Last Gm: 17 pts, 6 assts, 4 stls vs. Southern
Efficient scorer and distributor, growing defensively ... SEC top-20 in ppg, FG%, FT%, apg, spg (1.8), A:TO (2.35) ... All-SEC 2nd team ... 4x All-American.

2025-26	Career*	Career Highs
PPG 14.4	20.5	Pt: 40 at Va. Tech, 1/2/25*
APG 3.6	3.8	Rb: 11 vs. TTU, 11/29/24**
FG% .495	.455	Ast: 12 at Va., 2/6/25*
3FG% .301	.321	Stl: 8 vs. Presby, 12/15/22*
FT% .772	.830	3FG: 5 vs. NCCU, 12/7/25**

CHLOE KITTS

6-2 • Sr. • F • Oviedo, FL

21

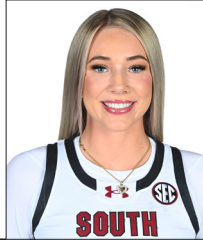

2025-26: Out for season, October ACL surgery
Tenacious; improved physical, mental strength ... in 2025 SEC Tour and NCAA Regional MVP, All-American, team's top rebounder.

2024-25	Career	Career Highs
PPG 10.2	8.1	Pt: 25 vs Vandy, 3/7/25
RPG 7.7	5.8	Rb: 14 vs Mich., 11/4/24*
APG 1.9	1.5	Blk: 5 vs Mizzou, 2/8/24
FG% .520	.523	Ast: 10 at Miss., 2/27/25
FT% .798	.734	Stl: 4 at Miss., 2/27/25

MADDY McDANIEL

5-9 • So. • G • Upper Marlboro, Md.

1



Last Gm: 10 pts, 3 assts, 1 stl, 24 mins vs. Texas
Can get to the rim, effective running the team ... 4.9 A:TO ... vs SEC - 3.2 apg, 3.2 A:TO (1st) ... in SEC Tour. - 6.7 ppg, 2.0 apg, 46.7 FG%, 500 3FG%.

2025-26	Career	Career Highs
PPG 4.8	3.9	Pt: 10 vs. Texas, 3/8/26*
APG 2.8	2.2	Rb: 5 vs. Ky., 3/6/26
FG% .382	.429	Ast: 6 vs. Miss St., 2/5/26*
3FG% .379	.333	Stl: 4 v. Mizzou, 2/26/26*
FT% .730	.716	3FG: 2 v. Mizz., 2/26/26*

AYLA McDOWELL

6-1 • Fr. • G • Cypress, TX

EYE-luh

24



Last Gm: 3 pts, 1 asst, 15 mins vs. Southern
3-level scorer, great size, athleticism ... 14.8 mpg ... 3 games 10+ points, 18 gms playing at least 15 mins ... #15 in 2025 Class ... Brazil Nat'l Team.

2025-26	Career	Career Highs
PPG 4.5	4.5	Pt: 16 vs Miss St, 2/5/26*
APG 0.3	0.3	Rb: 5 vs. Miss St, 2/5/26*
FG% .408	.408	Ast: 2 at FGCU, 12/20/25
3FG% .367	.367	Stl: 3 vs Miss St, 2/5/26*
FT% .739	.739	3FG: 5 vs. NCCU, 12/7/25

TESSA JOHNSON

6-0 • Jr. • G • Albertville, MN

5



Last Gm: 14 pts, 10 rebs, 5 assts vs. Southern
Multi-level scoring threat ... 1st in SEC, top-10 in NCAA in 3FG% ... vs ranked - 12.9 ppg, .447 FG%, .438 3FG%, 2.6 apg... All-SEC 2nd Team

2025-26	Career	Career Highs
PPG 13.0	9.2	Pt: 22 at Miss. St., 1/5/25
APG 2.6	1.7	Rb: 10 vs. Sthrn., 3/21/26
FG% .464	.463	A: 6 vs. TN Tech, 3/21/25*
3FG% .444	.437	Stl: 3 vs. Ala., 2/22/24*
FT% .813	.833	3FG: 5 at TAM, 2/2/26*

RAVEN JOHNSON

5-9 • Sr • G • Atlanta, GA

25



Last Gm: 5 pts, 4 rebs, 4 assts vs. Southern
Great instincts, good decision-maker ... top-5 in NCAA A:TO (3.36) ... Postseason - 10.8 ppg, .567 FG%, 5.3 apg ... SEC Def. POY, All-Amer., 2x All-SEC.

2025-26	Career	Career Highs
PPG 10.1	6.7	Pt: 22 vs. LSU, 3/7/26
RPG 4.0	4.0	Rb: 15 at Tenn., 2/15/24
APG 5.4	4.0	A: 17 v. Clems., 11/16/23
FG% .504	.426	Stl: 6 vs Auburn, 2/2/25
FT% .833	.703	B: 3 vs. Vandy, 1/25/26

JOYCE EDWARDS

6-3 • So. • F • Camden, SC

8



Last Gm: 27 pts, 8 rebs, 3 assts vs. Southern
Size, speed, skill ... NCAA top-25 in ppg, FG%; SEC top-20 rpg, spg (1.7), bpg ... Postseason - 19.8ppg, 7.0 rpg ... 2nd-team All-America, 2x 1st-team All-SEC.

2025-26	Career	Career Highs
PPG 19.8	16.1	Pt: 34 at USF, 12/18/25
RPG 6.3	5.6	Rb: 12 at Vandy, 2/23/25
BPG 1.1	0.8	Blk: 4 vs. PSU, 12/14/25
FG% .593	.565	Ast: 6 vs. Miss St, 2/5/26*
FT% .705	.735	Stl: 6 vs. PSU, 12/14/25

MARYAM DAUDA

6-4 • Sr. • F • Bentonville, Ark.

MARE-ee-um DOW-duh

30



Last Gm: 1 pt, 4 rebs, 1 blk, 1 stl vs. Southern
Keeps defenders off balance, great footwork inside ... 9 games 5+ rebounds ... 11.6 mpg.

2025-26	Career*	Career Highs
PPG 2.7	4.6	Pt: 22 at Tulsa, 3/21/24*
RPG 3.1	3.5	Rb: 13 v. Miss St, 1/11/24*
BPG 0.7	0.9	Blk: 10 at Ala., 1/14/24*
FG% .443	.430	Ast: 5 at Ala., 1/14/24
FT% .725	.746	Stl: 4 v. UGa, 1/7/24*

MADINA OKOT

6-6 • Sr. • C • Mumias, Kenya

mah-DEE-nuh oh-CAUGHT

11



Last Gm: 15 pts, 8 rebs, 2 assts vs. Southern
Size and strength, shooting range ... top-5 in NCAA dbl-dbls (21), top-25 in rpg, FG% ... All-SEC 2nd Team ... Lisa Leslie Award finalist.

2025-26	Career*	Career Highs
PPG 13.4	12.4	P: 27 at FGCU, 12/20/25
RPG 10.8	10.2	R: 23 at Vandy, 2/13/25*
BPG 1.5	1.3	B: 4 vs. Ole Miss, 2/22/26**
FG% .579	.610	A: 3 v. Wnhrp, 11/19/25**
FT% .688	.658	S: 5 vs. Vandy, 1/25/26**

ALICIA TOURNEBIZE

6-7 • Fr. • F • Vichy, France

al-EE-see-uh TOR-nah-beez)

31



Last Gm: 5 pts, 11 rebs, 1 blk vs. Southern
Great touch around the rim, out to 3-pt line, shot blocker ... college debut Jan. 15 ... Postseason - 4.7 ppg, 6.7 rpg ... 2025 FIBA U18 EuroBasket All-Star 5.

2025-26	Career	Career Highs
PPG 4.2	4.2	Pt: 9 at Okla., 1/22/26
RPG 3.3	3.3	Rb: 11 vs. Sthrn., 3/21/26
BPG 0.6	0.6	B: 2 vs. Ole Miss, 2/22/26
FG% .422	.422	Ast: 3 vs Miss St, 2/5/26
FT% .529	.529	Stl: 1 at Kentucky, 3/1/26*

ADHEL TAC

6-5 • So. • F • Grand Prairie, TX

uh-DELL TACK

15



Last Gm: 8 pts, 3 rebs, 14 mins vs. Miss. State
High motor, great teammate ... growing strength, confidence ... missed last 10 games with lower leg injury ... 3 starts ... 11.2 mpg ... 6 gms of 5+ rebs.

2025-26	Career	Career Highs
PPG 3.1	2.3	P: 11 v. Queens, 11/23/25
RPG 3.4	2.5	R: 10 v. Queens, 11/23/25
BPG 0.8	0.4	B: 2 vs. Prov., 12/28/25*
FG% .521	.481	A: 2 vs. BGSU, 11/7/25
FT% .537	.561	S: 1 at Arkansas, 1/8/26*

AGOT MAKEER

6-0 • Fr. • G • Thunder Bay, Ontario

uh-GOT muh-KEER

44



Last Gm: 16 pts, 3 rebs, 3 assts, 3 stls vs. Southern
Size, speed, versatility ... 6 starts, all vs. SEC ... 17.8 mpg, 4 gms 10+ points ... Postseason - 7.8 ppg, 5.91 FG% ... #6 in 2025 Class ... Team Canada U17, U19.

2025-26	Career	Career Highs
PPG 6.2	6.2	P: 16 vs. Sthrn, 3/21/26
RPG 3.4	3.4	R: 10 v. Georgia, 1/11/26*
APG 1.2	1.2	A: 4 vs. Wnhrp, 11/19/25
FG% .439	.439	S: 3 vs. Sthrn, 3/21/26*
FT% .658	.658	B: 3 vs. Georgia, 1/11/26*

* indicates includes games at previous NCAA Div. I institution
* indicates has happened multiple times, most recent listed

QUICK FACTS

The University

Location: Columbia, S.C.

Founded: 1801

Enrollment: 40,000

Colors: Garnet (PMS 202C) and Black

Nickname: Gamecocks

Conference: Southeastern

University President: Michael Amiridis

Athletics Director: Jeremiah Donati

Facility: Colonial Life Arena (18,000)

Coaching Staff

Head Coach: Dawn Staley

Alma Mater: Virginia, 1992

Overall Record: 679-193 (26th season)

School Record: 507-113 (18th season)

Assoc. Head Coach, Alma Mater:

Lisa Boyer, Ithaca, 1979 (18th season)

Assistant Coaches, Alma Mater:

Jolette Law, Iowa, 1990 (9th season)

Wendale Farrow, E. Michigan, 2009 (1st season)

Mary Wooley, USC Aiken, 2002 (3rd season)

Khadjah Sessions, South Carolina, 2016 (3rd season)

Team Information

2024-25 Record: 35-4

Home: 16-1 Away: 8-2 Neutral: 11-1

SEC Record (Finish): 15-1 (T-1st)

Home: 8-0 Away: 7-1

Letterwinners Returning/Lost: 2/3

Starters Returning/Lost: 7/6

Program History

First Year of Women's Basketball: 1974-75

All-Time Record: 1,088-542 (52nd season)

All-Time SEC Record: 293-214 (35th season)

NCAA Appearances (Last): 21 (2025)

NCAA Tournament Record: 55-18

2025 NCAA Result: Runner-Up

WNIT Appearances (Last): 5 (2011)

WNIT Record: 6-4

Media Relations

Women's Basketball Contact: Diana Koval

Office: 803.777.7977

Cell: 314.369.6050

Email: dkoval@mailbox.sc.edu

Women's Basketball on Social Media:

Twitter: @GamecockWBB

Instagram: @GamecockWBB

Facebook: @GamecockWBB

TikTok: @GamecockWBB

Head Coach on Social Media

Twitter: @DawnStaley

Instagram: @Staley05

Athletics Department on the Web

Website: GamecocksOnline.com

Twitter: @GamecocksOnline

Instagram: @GamecocksOnline

Facebook: Facebook.com/GamecocksOnline

YouTube: YouTube.com/GamecocksOnline

CURRENT STREAKS

	Total	Home	Road	Neut.
Overall	W1	W21	W5	L1
SEC	W19	W56	W5	–
Non-Conference	W1	W11	W4	L1
Ranked Teams	L1	W6	W3	L1

Perennial Power

Under Dawn Staley, South Carolina women's basketball had been a perennial national power since winning its first SEC title in 2013-14. A few highlights from that stretch.

- 5 straight NCAA Final Four appearances (2021-2025) is the longest active streak and the second-longest streak in tournament history.
- 3 National Championships are third most by a single program in tournament history.
- 10th undefeated National Championship season in NCAA history (2023-24)
- 84 AP No. 1 rankings are third-most by a program in the poll's history.
- 136 straight AP Top-10 rankings is the longest active streak – more than three times the next program
- 15 Gamecocks have earned All-America status at least once in their careers

The Southern Cal Series

The Gamecocks have won all four games in the series, including the three games in the Dawn Staley era. The two teams originally played a home-and-home series in 2013-14 and 2014-15, and they are currently in a two-year neutral site series The Real SC.

The first game of that series was on Nov. 15, 2025, with South Carolina claiming a 69-52 win in Los Angeles. The Gamecocks withstood hot shooting from the Trojans in the first quarter to take a two-point lead into halftime. From there they stretched their lead with 48.6 percent shooting in the second half. Joyce Edwards led all scorers with 17 points, and three Gamecocks finished with double-digit rebounds, with point guard Raven Johnson (11) joining Edwards (10) and Madina Okot (15).

Home Sweet Home

The Gamecocks are 563-168 (.770) in home games (some records prior to 1976-77 did not include location of games). Current head coach Dawn Staley is 251-35 at home for a program-best .878 winning percentage.

Playing in its 24th season at Colonial Life Arena, South Carolina boasts a 314-68 (.822) record in the building, including four undefeated seasons since 2013-14. Staley's share of that record is 248-35 (.876).

South Carolina is 29-5 (.8853) in postseason play at home, including a 21-8 (.724) mark at Colonial Life Arena. The Gamecocks are 22-2 (.917) in NCAA Tournament games at home.

Gamecocks Against the Field

This season, South Carolina faced 13 of the 68 teams in the NCAA Tournament field, four of which are also in the Sacramento 4 Region, including both of its potential second-round opponents. The Gamecocks went 15-3 against those 13 teams.

In addition to their nine league rivals in the field – Alabama, Georgia, Kentucky, LSU, Oklahoma, Ole Miss, Tennessee, Texas, Vanderbilt – South Carolina played non-conference games against Clemson, vs. Southern Cal, vs. Duke and at Louisville.

The 13 teams include a No. 1 seed, two No. 2 seeds, two No. 3 seeds, a No. 4 seed, two No. 5 seeds, a No. 6 seed, a No. 7 seed, a No. 8 seed, a No. 9 seed and a No. 11 seed.

Tournament Talk

South Carolina is in its 22nd NCAA Tournament and its 14th straight under head coach Dawn Staley. The Gamecocks are 56-18 (.757) overall in the event with 15 Sweet 16 appearances, nine Elite Eight seasons, seven Final Four showings and three National Championships.

The Gamecocks have been a regional No. 1 seed 10 times, including three seasons as the overall No. 1 seed (2022, 2023, 2024). They are 40-5 (.889) as a No. 1 seed.

In her 26th season as a head coach, Staley has taken a team to the NCAA Tournament 20 times. She is 50-16 (.758) at the event, including a 48-10 (.828) mark at

South Carolina and a 22-2 (.917) mark over the last four tournaments.

In Saturday's tournament opener, South Carolina set several program NCAA Tournament highs – +69 margin of victory, 24 assists and 39 defensive rebounds (tied). Joyce Edwards' 27 points in the outing were the fifth-most by a Gamecock in an NCAA Tournament game and the most since Aliyah Boston netted 28 against North Carolina on March 25, 2022.

Schedule Sketch

Dawn Staley annually builds a schedule meant to prepare her team for the postseason. This year's slate featured 17 games against teams ranked at the time of the game or in at least one of the most recent polls – six home, five road and six neutral sites. Eight of the 17 games were against teams currently in the top 10.

The non-conference schedule was highlighted by three ranked matchups – vs. #8/10 Southern Cal (W, 69-52), vs. #4/4 Texas (L, 64-66), at #22/21 Louisville (W, 79-77) – and another win over Duke (83-66), which is currently ranked eighth in the AP Poll.

In the NET rankings, South Carolina is ranked fourth after playing 15 Quad 1 games, including four non-conference matchups. The Gamecocks lead the SEC in the NET rankings, and their 12 Quad 1 wins are third-most in the nation.

Ranked Readings

Against ranked teams, South Carolina is 144-74 (.661) in the Dawn Staley era (beginning 2008-09), and even that mark is skewed by the early seasons of her tenure.

2025-26 AWARDS

Joyce Edwards

All-America Second Team (AP, USA Today, ESPN, *The Sporting News*, *The Athletic*.)

All-SEC First Team (Coaches, USA Today)

SEC All-Tournament Team

Wooden Award National Ballot

Naismith Trophy Semifinalist

Katrina McClain Award Finalist

3x SEC Player of the Week (11/11-17, 12/16-22, 2/3-9)

2x USBWA Player of the Week (12/16-22, 2/2-8)

Raven Johnson

All-America Third Team (AP)

All-America Honorable Mention (USA Today, USBWA)

SEC Defensive Player of the Year (Coaches, USA Today)

All-SEC Second Team (Coaches, USA Today)

SEC All-Tournament Team

Naismith Def. Player of the Year Semifinalist

The Dawn Staley Award Finalist

Nancy Lieberman Award Midseason Top 10

USBWA Ann Meyers Drysdale Award Watch List

SEC Community Service Team

Tessa Johnson

All-SEC Second Team

Ta'Niya Latson

All-America Honorable Mention (AP)

All-SEC Second Team (Coaches, USA Today)

Ann Meyers Drysdale Award Finalist

Naismith Trophy Late-Season Watch List

USBWA Player of the Week (11/17-23)

Madina Okot

All-SEC Second Team

Lisa Leslie Award Finalist

2x USBWA Player of the Week (12/1-7, 2/16-22)

2x SEC Player of the Week (12/2-8, 2/17-23)

Dawn Staley

Naismith Coach of the Year Semifinalist

Since the start of the 2014-15 campaign, the Gamecocks are 129-35 (.781) against ranked teams, including a 59-8 (.881) mark since the start of the 2021-22 season. The Gamecocks are 128-25 (.837) under Staley when ranked higher/better than their opponent.

This season, South Carolina is 12-3 against ranked opponents, including a 5-2 mark against top-10 foes. The Gamecocks are 5-0 against ranked teams at home, 4-1 on the road and 3-2 at neutral sites.

Ranking Review

South Carolina is currently ranked No. 4 in both the AP Poll and the USA Today/WBCA Coaches' Poll.

It marks the Gamecocks' 136th consecutive entry in the AP top 10, beginning with the 2019-20 preseason poll. It is the longest active streak and the eighth longest in the history of that poll (7th is 137, Baylor). Their 267 straight appearances in the AP Poll, dating back to Dec. 10, 2012, mark the second-longest active streak in the nation and is the sixth longest all-time (5th, Duke/Stanford, 312).

In the USA Today/WBCA Coaches' Poll, South Carolina has been in the top 10 since claiming the No. 10 spot in the 2019-20 preseason poll.

All-American Girls

A trio of Gamecocks have received All-America honors this season, led by forward Joyce Edwards who has been on every list's second team. She is just the eighth Gamecock sophomore all-time to earn All-America status, most recently joining Staley-era greats Aliyah Boston (2021), A'ja Wilson (2016) and Tiffany Mitchell (2014).

Senior Raven Johnson earned third-team honors from the Associated Press and honorable mention nods from USA Today and the USBWA. It is the first season she has received the label.

Senior Ta'Niya Latson claimed All-America recognition for the fourth straight season as she drew honorable mention honors from the Associated Press.

This season marks the seventh-straight that multiple Gamecocks have earned All-America status.

Staley's Standard

In her 26th season as a head coach, Dawn Staley has a .779 (679-193) winning percentage, which ranks eighth in the nation among active head coaches and 10th all-

time. With three national championships, she ranks fourth among head coaches all-time in NCAA titles.

Staley is one of just two women's basketball coaches to lead their teams to multiple 40-game win streaks in NCAA history with the Gamecocks' program-record 43-game streak (2023-24) ranking seventh longest in NCAA history. She is one of just 11 men's or women's basketball coaches all-time to win at least three NCAA National Championships and the first Black head coach to win multiple titles. She is one of seven coaches to lead a team to at least four NCAA National Championship games.

Now in her 18th season with the Gamecocks, Staley is the program's all-time winningest coach (507) with a program-record 15 postseason appearances. She accounts for all seven of the Gamecocks' Final Four appearances and the only NCAA National Championships in program history. Her leadership on the court and in the community resulted in the City of Columbia commissioning a statue of Staley, which stands a short distance from the Gamecocks' home Colonial Life Arena.

Staley's 10 SEC regular-season championships trail only Pat Summitt's 16 in league history, and she has joined Summitt as the only coaches to win five consecutive SEC regular-season titles (2022-26). Staley's seven SEC Coach of the Year awards trail Summitt's league record by just one. Staley's 229 SEC regular-season wins are the most among active league coaches and third all-time – behind just Summitt (Tennessee, 306) and Andy Landers (Georgia, 273). She was the second-fastest to the 200-win mark in league history with her 255 games trailing Summitt's mark of 229. Staley's .800 SEC winning percentage (229-57) is second only to Summitt (.874) among coaches in the league more than five seasons. Staley owns the SEC record for consecutive regular-season conference victories with a 57-game streak that began in the 2021-22 season and ended in 2024-25.

Defensive Demon

For four seasons, senior point guard Raven Johnson has turned the nation's and SEC's best players into a shell of themselves with her defensive pressure. The 2026 SEC Defensive Player of the Year, who is on the Naismith Defensive Player of the Year Watch List for the first time in her career, changes everything an opponent can accomplish just by her presence on the court.

Per Synergy, Johnson is second in the nation in defensive impact, lowering the Gamecocks' points allowed to an SEC-best 10.9 points per 100 possessions. When she is on the court, ranked opponents are scoring 0.764 points per possession compared to 0.842 when she is on the bench. That group of teams shoots 39.7 percent when Johnson is on the court versus 43.4 percent without her, and those numbers are more dramatic from 3-point range where Johnson's presence holds teams to just 28.8 percent when they shoot 38.6 percent when she's off the court.

As the primary defender against the 13 other All-SEC selections she guarded, Johnson allowed just 0.663 points per possession and 32.4 percent shooting compared to the 0.809 points per possession and 41.5 percent they posted on other Gamecock defenders.

Efficiency Report

A focus for South Carolina is efficiency – creating its own and disrupting its opponents'. They are among the best in the nation at both – ranking top five in the nation in field goal percentage (.508) and sixth field goal percentage defense (.345). The Gamecocks lead the nation in offensive points per possession (1.222) and are second in defensive points per possession (0.718), per Synergy.

NATIONAL RANKINGS

Associated Press Poll (Mar. 16)

1. UConn	34-0
2. UCLA	31-1
3. Texas	31-3
4. South Carolina	31-3
5. LSU	27-5
6. Vanderbilt	27-4
7. Iowa	26-6
8. Duke	24-8
9. Michigan	25-6
10. Oklahoma	24-7
11. West Virginia	27-6
12. Ohio State	26-7
13. Louisville	27-7
14. TCU	29-5
15. North Carolina	26-7
16. Kentucky	23-10
17. Maryland	23-8
18. Minnesota	22-8
19. Ole Miss	23-11
20. Michigan State	22-8
21. Baylor	24-8
22. Notre Dame	22-10
23. Princeton	26-3
24. Georgia	22-9
25. Texas Tech	26-7

USA Today/WBCA Coaches' Poll (Mar. 16)

1. UConn	34-0
2. UCLA	31-1
3. Texas	31-3
4. South Carolina	31-3
5. LSU	27-5
6. Vanderbilt	27-4
7. Iowa	26-6
8. Michigan	25-6
9. Oklahoma	24-7
10. Duke	24-8
11. Ohio State	26-7
12. TCU	29-5
13. West Virginia	27-6
14. Louisville	27-7
15. North Carolina	26-7
16. Maryland	23-8
17. Kentucky	23-10
18. Michigan State	22-8
19. Minnesota	22-8
20. Ole Miss	23-11
21. Baylor	24-8
22. Texas Tech	26-7
23. Princeton	26-3
24. Georgia	22-9
25. Notre Dame	22-10

Individually, three Gamecocks are among the SEC's top 10 percentage shooters. Joyce Edwards leads the group at 59.3 percent, which ranks among the nation's top 15, and Madina Okot is just behind at 57.9 percent to rank among the top 20 in the country. Ta'Niya Latson's career-best 49.5 percent accuracy rounds out the trio of SEC leaders.

From 3-point range, the Gamecocks are among the nation's top 10 with a .367 percentage. Tessa Johnson is among the nation's top 10 with her SEC-best 44.4 percent accuracy, including a 43.8 mark against ranked opponents. Her 2.5 made 3s per game include seven games of at least four made 3s.

THE STALEY ERA

Wins	
30-Win Seasons (includes 2025-26)	9
25-Win Seasons (includes 2025-26)	14
National Rankings	
Weeks in the AP Top 25	271
Weeks in the AP Top 10	226
Weeks in the AP Top 3	150
Weeks at AP No. 1	84
Postseason	
NCAA Tournament Appearances (includes 2025-26)	14
NCAA Sweet 16s	12
NCAA Final Fours	7
National Championships	3
In the SEC	
Regular-Season Championships (includes 2025-26)	10
Regular-Season Top 3 Finishes (includes 2025-26)	14
Tournament Championships	9

GAMECOCKS IN 2025-26 NATIONAL POLLS

Poll	Pre	11/10	11/17	11/24	12/1	12/8	12/15	12/22	12/29	1/5	1/12	1/19	1/26	2/2	2/9	2/16	2/23	3/2	3/9	3/16
Associated Press	2	2	2	2	3	3	3	3	No Poll	3	2	2	3	3	3	3	3	3	4	4
Coaches	2	2	2	2	3	3	3	3	3	3	2	2	3	3	3	3	3	3	4	4

Paint Production

South Carolina has long controlled the paint, and this season is no different. Scoring 53.9 percent of their total points in the paint, the Gamecocks are second in the nation with a 46.8 scoring average in that space and are out-scoring opponents inside by an average of 23.3 points, including a +17.9 edge in SEC action. South Carolina's 23.5 points allowed in the paint are top-15 in the country.

The Gamecocks are shooting 61.1 percent in the paint compared to opponents' 42.3 percent accuracy. Against ranked opponents, South Carolina's guards are nearly as active in the lane as the posts, accounting for 45.5 percent of the team's 41.3 paint points per game. The postseason has yielded similar numbers with guards scoring 45.7 percent of the team's 46.0 paint points per game in the SEC and NCAA Tournaments.

South Carolina tied the program record for single-game paint points in back-to-back outings with 74 at USF (Dec. 18) and at FGCU (Dec. 20).

Fast Forward

The Gamecocks have been on the move this season, ranking second in the nation with 19.9 fast break points per game, including 15.7 vs. SEC foes and 14.0 against ranked opponents. For context, the program record of 18.0 fast break points per game was set in 2023-24, and last season's average was 17.1.

South Carolina's season-high of 56 fast break points against Queens (Nov. 23) were the third-most in program history. The Gamecocks are out-scoring opponents on the break by 12.9 points per game (19.9-7.0).

DOUBLE-DOUBLES

Madina Okot (21)

11/7	Bowling Green	13 pts/11 rebs
11/11	Clemson	12 pts/12 rebs
11/19	Winthrop	23 pts/11 rebs
11/23	Queens	14 pts/12 rebs
11/26	vs. Duke	23 pts/13 rebs
11/27	vs. #4/4 Texas	12 pts/11 rebs
12/4	at #22/21 Louisville	23 pts/13 rebs
12/18	at USF	12 pts/10 rebs
12/20	at FGCU	27 pts/12 rebs
12/28	Providence	18 pts/13 rebs
1/4	at Florida	12 pts/17 rebs
1/8	at Arkansas	15 pts/10 rebs
1/11	Georgia	14 pts/10 rebs
2/5	Mississippi State	10 pts/10 rebs
2/8	#19/17 Tennessee	10 pts/16 rebs
2/14	at #6/6 LSU	12 pts/17 rebs
2/19	at #25/24 Alabama	16 pts/16 rebs
2/22	#17/17 Ole Miss	17 pts/10 rebs
2/26	Missouri	26 pts/17 rebs
3/1	at #16/18 Kentucky	21 pts/13 rebs
3/6	vs. #17/19 Kentucky	12 pts/13 rebs

Joyce Edwards (7)

11/15	vs. #8/10 Southern Cal	17 pts/10 rebs
12/7	NC Central	25 pts/10 rebs
12/20	at FGCU	29 pts/10 rebs
1/4	at Florida	11 pts/10 rebs
2/2	at Texas A&M	28 pts/11 rebs
2/19	at #25/24 Alabama	23 pts/12 rebs
3/7	vs. #6/6 LSU	18 pts/11 rebs

Raven Johnson (2)

11/7	Bowling Green	11 pts/11 assts
11/15	vs. #8/10 Southern Cal	14 pts/11 rebs

Tessa Johnson (1)

3/21	Southern	14 pts/10 rebs
------	----------	----------------

Agot Makeer (1)

12/28	Providence	10 pts/10 rebs
-------	------------	----------------

Adhel Tac (1)

11/23	Queens	11 pts/10 rebs
-------	--------	----------------

Block Party

The Gamecocks have been a premier shot blocking program since their first national championship in 2017. They ranked in the top 15 in blocks per game that season and have only climbed higher in the eight subsequent seasons, including four years leading the nation in the stat

and twice coming in second. Beyond the number of blocks, their block percentage has led the nation three seasons.

This season, South Carolina is among the nation's top 10 with 6.1 blocks per game, including 5.1 against ranked foes and an SEC-best 6.2 per league game. The Gamecocks have blocked 14.6 percent of opponents' 2-point attempts, which ranks top-10 in the nation, per Her Hoop Stats.

GAMES LED TEAM IN...

Scoring	2025-26	Career	Record
Joyce Edwards	21	37	33-4
Ta'Niya Latson	6	74*	54-20
Madina Okot	6	14*	13-1*
Tessa Johnson	3	8	7-1
Raven Johnson	2	2	2-0
Maryam Dauda	0	5*	1-4

Rebounding	2025-26	Career	Record
Madina Okot	27	51*	41-10*
Joyce Edwards	4	10	9-1
Raven Johnson	2	12	11-1
Agot Makeer	1	1	1-0
Adhel Tac	1	1	0-1
Alicia Tournebize	2	2	1-1
Ta'Niya Latson	0	6*	5-1*
Maryam Dauda	0	5*	2-3

Assists	2025-26	Career	Record
Raven Johnson	21	74	71-3
Ta'Niya Latson	8	57*	40-17*
Maddy McDaniel	5	10	9-1
Tessa Johnson	3	8	8-0
Joyce Edwards	3	4	4-0

* indicates includes games at previous NCAA Div. I program

MISCELLANEOUS STATS

Triple-Double	2025-26	Career	Record
Ta'Niya Latson	0	1*	1-0*

Double-Doubles	2025-26	Career	Record
Madina Okot	21	33*	30-3*
Joyce Edwards	7	11	11-0
Raven Johnson	2	3	3-0
Tessa Johnson	1	1	1-0
Agot Makeer	1	1	1-0
Adhel Tac	1	1	1-0
Ta'Niya Latson	0	5*	5-0*
Maryam Dauda	0	2*	1-1

40+ Points	2025-26	Career	Record
Ta'Niya Latson	0	1*	1-0*

30+ Points	2025-26	Career	Record
Ta'Niya Latson	1	21*	18-3*
Joyce Edwards	1	1	1-0

20+ Points	2025-26	Career	Record
Joyce Edwards	20	25	25-0
Ta'Niya Latson	6	68*	53-15*
Madina Okot	6	8*	8-0*
Tessa Johnson	3	4	4-0
Raven Johnson	1	1	1-0
Maryam Dauda	0	1*	0-1

10+ Points	2025-26	Career	Record
Joyce Edwards	34	61	56-5
Madina Okot	27	49*	44-5*
Tessa Johnson	25	50	48-2
Ta'Niya Latson	23	109*	82-27*
Raven Johnson	22	44	42-2
Agot Makeer	4	4	4-0
Maddy McDaniel	3	4	3-1
Ayla McDowell	3	3	3-0
Maryam Dauda	1	23*	13-10
Adhel Tac	1	1	1-0

20+ Rebounds	2025-26	Career	Record
Madina Okot	0	1*	1-0*

10+ Rebounds	2025-26	Career	Record
Madina Okot	23	40*	34-6*
Joyce Edwards	7	11	11-0
Agot Makeer	2	2	2-0
Raven Johnson	1	4	4-0
Tessa Johnson	1	1	1-0
Adhel Tac	1	1	1-0
Maryam Dauda	0	5*	4-1
Ta'Niya Latson	0	3*	3-0*

10+ Assists	2025-26	Career	Record
Raven Johnson	2	3	3-0
Ta'Niya Latson	0	4*	4-0*

5+ Assists	2025-26	Career	Record
Raven Johnson	22	59	56-3
Ta'Niya Latson	8	43*	35-8*
Maddy McDaniel	6	8	8-0
Tessa Johnson	5	10	10-0
Joyce Edwards	5	6	6-0

5+ Blocks	2025-26	Career	Record
Maryam Dauda	0	1*	1-0

5+ Steals	2025-26	Career	Record
Madina Okot	2	3	3-0
Raven Johnson	1	7	7-0
Ta'Niya Latson	2	6	6-0
Joyce Edwards	2	2	2-0

* indicates includes games at previous NCAA Div. I program

Madina Okot tops the individual list with 1.5 blocks per game to rank fifth in the SEC, which includes 1.8 per league game (5th). Joyce Edwards is next at 1.1 per game to rank 14th in the league. Guards have added 2.1 blocks per game.

Glass Work

South Carolina is among the nation's top 15 in rebounding margin (+9.3) and in rebounding average (42.3). The Gamecocks have corralled 39.2 percent of their missed shots for an offensive rebounding percentage that ranks among the nation's top 20, per Her Hoop Stats. They have turned their 13.8 offensive rebounds per game into 14.4 second-chance points per game, which ranks among the nation's top 15.

Senior Madina Okot is top-15 in the nation with an SEC-best 10.8 rebounds per game, including 3.7 offensive boards per game. She has six games of 15 or more rebounds.

Sophomore Joyce Edwards is next in line at 6.3 rebounds per game, including 6.6 per league outing (13th). Senior Raven Johnson leads the guards with 4.0 rebounds per game, including a 4.3 average in SEC play.

Next Woman Up

The Gamecocks' success this season has come by embracing change with a 'next woman up' mentality. Starting the season with just 10 active players before adding an 11th at the semester break, South Carolina has started just 10 games with its full roster available and they finished just six of those games with everyone available. This season has seen at least one expected starter miss eight games, including six of the team's 16 SEC outings – all Gamecock victories.

Century City

The Gamecocks have scored at least 100 points in a program-record nine games this season, topping the 2023-24 team's six. Two of the games this season were in SEC play. The Gamecock netted 112 points against Missouri (Feb. 26), which marked the most in an SEC game in South Carolina history and the third-most in a conference game in SEC history.

The Gamecocks' 103 points against #5/4 Vanderbilt (Jan. 25) were the most against a top-five opponent and the third most against a ranked team in program history.

That's So Raven

SEC Defensive Player of the Year, two-time All-SEC Second-Team selection and third-team All-American Raven Johnson has been at the tip of the spear for the Gamecocks on both sides of the ball for the last four seasons and has led the team to nothing but winning.

South Carolina is 141-8 (.946) with her in the lineup (missed one game each in the 2022-23 and 2023-24 seasons), including a 46-5 mark (.902) against ranked teams. Her four seasons on the court feature three trips to the Final Four, including a National Championship (2024) and runner-up finish (2025), four SEC Regular-Season titles and three SEC Tournament championships.

Johnson is third in program history in career assists (598 – 2nd is Cristina Ciocan, 615). She owns three of the top seven single-season assist-to-turnover ratios in program history, including a program-record 3.33 mark in SEC play in 2024-25. Her current career 2.90 A:TO (598:206) is well ahead of the program record of 2.55 by WNBA veteran Tyasha Harris (2017-20).

This season, Johnson is top-10 in the SEC in assists per game with a career-best 5.4 with her 188 assists ranking fifth in program history. She is top-five in the nation and second in the SEC with a 3.36 assist-to-turnover ratio. Her stat stuffing includes a career-best 10.1 points per game, to go with 4.0 rebounds and 1.5 steals per game. She is shooting 50.4 percent from the field and 40.0 from 3-point range – both career-high numbers. Against ranked teams, her numbers rise to 11.6 points per game on 53.0 percent shooting, 46.9 percent from 3-point range and 5.7 assists per game.

Let Us Re-Joyce

Sophomore forward Joyce Edwards is just the third Gamecock to earn First-Team All-SEC honors in each of her first two seasons and the eighth to be an All-American in her first two seasons. She is on the watch lists for every national player of the year award, the Katrina McClain Power Forward of the Year Award Midseason Top 10 and Naismith Defensive Player of the Year.

Her team-high 19.8 points per game is top-25 in the nation, including a team-best 20 20-point outings, which ranks fifth in program single-season history. Edwards has the scored the most points ever by a Gamecock sophomore, and her 694 points this season rank fifth in program history. That scoring has come on 59.3 percent field goal shooting, which is top-15 in the nation. She has a pair of games shooting over 90.0 percent, including a 14-of-15 (.933) outing at USF (Dec. 18), which tied for the second-highest single-game percentage in program history.

In just her 64th career game, Edwards reached 1,000 career points (vs. Miss. State, Feb. 5), becoming the fifth-fastest Gamecock to hit that mark.

Edwards is stuffing the box score beyond scoring, averaging 6.3 rebounds per game to sit 17th in the SEC, including 2.7 on the offensive end, and she hands out 2.4 assists per game. Defensively, Edwards is 12th in the SEC with 1.7 steals per game and 14th at 1.1 blocks per outing.

TEAM SPECIALTY STATS

		Pts. in Paint	Pts. Off TOs	2nd Chance Pts	Fast Break Pts
11/3	GCU	40-18	22-10	14-15	32-2
11/7	BGSU	66-18	21-13	20-4	37-2
11/11	Clem.	36-18	11-13	16-2	7-3
11/15	vs SoCal	44-28	16-9	15-7	11-9
11/19	Winthrop	70-20	26-8	27-17	33-7
11/23	Queens	66-12	22-12	11-13	56-13
11/26	vs. Duke	58-28	18-13	14-6	24-8
11/27	vs. TX	38-28	18-18	8-12	7-8
12/4	at UL	36-30	11-13	6-10	0-6
12/7	NCCU	42-18	42-9	20-2	38-12
12/14	PSU	60-24	33-5	17-21	41-9
12/18	at USF	74-28	38-5	11-2	34-5
12/20	at FGCU	74-10	34-3	27-2	21-5
12/28	Prov.	42-28	14-9	14-11	30-3
1/1	Ala.	40-18	20-11	8-3	25-4
1/4	at FL	34-32	14-13	20-9	7-16
1/8	at Ark.	48-20	30-8	7-5	15-12
1/11	GA	38-14	17-15	10-4	12-8
1/15	TX	28-26	23-15	7-13	15-4
1/18	at CSU	40-18	35-8	15-12	19-4
1/22	at OK	40-50	28-12	12-12	10-15
1/25	Vandy	56-24	32-15	17-14	21-7
1/29	at Aub.	40-22	16-14	6-3	14-14
2/2	at TAM	22-14	17-21	12-12	12-8
2/5	M State	46-22	21-11	7-3	20-2
2/8	TN	54-16	17-10	11-7	28-11
2/14	at LSU	388-38	6-12	12-13	11-13
2/19	at AL	44-20	23-11	18-2	12-2
2/22	OM	44-24	25-10	18-10	30-4
2/26	MO	60-18	26-10	28-0	14-3
3/1	at KY	36-24	16-11	14-8	5-0
3/6	vs KY	46-24	25-8	7-11	15-0
3/7	vs. LSU	44-38	15-7	18-7	9-16
3/8	vs. TX	32-40	9-16	10-11	11-9
3/21	vs. SU	62-14	35-2	23-5	20-2
Season Avg.		46.8-23.5	22.2-10.9	14.3-8.2	19.9-7.0
SEC Avg.		41.8-23.9	20.7-12.4	12.9-7.4	15.7-7.7
Postseason		46.0-29.0	21.0-8.3	14.5-8.5	13.8-6.8

STARTERS VS. BENCH

		SC Starters	Opp. Starters	SC Bench	Opp. Bench
11/3	GCU	75	34	19	20
11/7	BGSU	79	25	35	22
11/11	Clem.	57	28	8	9
11/15	vs SoCal	63	38	6	14
11/19	Winthrop	81	48	25	8
11/23	Queens	88	31	33	18
11/26	vs. Duke	72	44	11	22
11/27	vs. TX	62	49	2	17
12/4	at UL	75	43	4	34
12/7	NCCU	76	34	30	8
12/14	PSU	79	50	16	5
12/18	at USF	88	19	15	25
12/20	at FGCU	82	35	23	8
12/28	Prov.	70	41	26	14
1/1	Ala.	72	49	11	8
1/4	at FL	60	44	14	19
1/8	at Ark.	79	24	14	34
1/11	GA	50	40	15	3
1/15	TX	59	60	9	5
1/18	at CSU	69	21	35	13
1/22	at OK	59	86	23	8
1/25	Vandy	75	56	28	18
1/29	at Aub.	45	36	36	15
2/2	at TAM	61	36	10	20
2/5	M State	60	33	28	12
2/8	TN	78	32	15	18
2/14	at LSU	70	54	9	18
2/19	at AL	54	40	22	17
2/22	OM	60	27	25	21
2/26	MO	86	44	26	27
3/1	at KY	60	53	0	3
3/6	vs KY	66	58	21	6
3/7	vs. LSU	78	46	5	31
3/8	vs. TX	36	61	25	17
3/21	vs. SU	78	11	25	23
Season Avg.		68.6	41.3	18.1	16.0
SEC Avg.		64.3	44.6	17.8	15.4
Postseason		64.5	44.0	19.0	19.3

2025-26 SCORING DIFFERENTIALS

All Games

Largest lead in a win.....by 74 (119-45), 4th-1:12, vs. Queens, 11/23

Largest deficit overcome to win.....by 9 (13-22), 2nd-9:31, vs. #4/4 Texas, 1/15

Largest deficit in a loss.....by 19 (22-41), 2nd-3:12 vs. #4/4 Texas, 3/8

Best scoring run.....30 points, 3rd-2:13, vs. Queens, 12/7

Best scoring run against.....14 points (1st-6:48) vs. #4/4 Texas, 3/8

Most lead changes.....13, 2x, at #22/21 Louisville, 12/4, at #16/16 Oklahoma, 1/22

Most times tied.....8, 3x, vs. #4/4 Texas, 11/27, vs. #4/4 Texas, 1/15, at #16/16 Oklahoma, 1/22

It's T-Time

Junior guard Tessa Johnson has shaken off her "Tournament Tessa" moniker to bring "Trusted Tessa" out every time she steps on the court and earned a spot on the All-SEC Second Team for her efforts.

After an offseason focused on her physical conditioning and how nutrition multiplies that effort, Johnson is logging 28.3 minutes per game and her scoring and efficiency have risen to career-best levels.

Johnson is top-10 in the nation with an SEC-best .444 3-point field goal percentage and comes in sixth in the SEC with 2.5 made 3s per game. Her 13.0 points per game have come on 46.4 shooting overall, and she adds 2.6 assists per game to the offensive effort.

Against ranked teams, Johnson is second on the team in scoring at 12.9 points per game on 44.7 percent shooting, including 43.8 percent accuracy from 3-point range, while handing out 2.6 assists per game.

Changes in Lat-itude

Now a four-time All-American and all-conference selection, senior guard Ta'Niya Latson has diversified her game on both sides of the ball, improving her scoring efficiency and defensive presence in her time in Columbia.

The top scorer in the nation last season, she joined South Carolina for her final college season because she knew head coach Dawn Staley and the Gamecocks had what she needed to challenge herself to expand areas of her game she was not able to hone at Florida State.

This season Latson is top-20 in the SEC in scoring at 14.4 points per game and top-10 in field goal percentage, hitting a career-best 49.5 percent. Her 1.03 points per possession and 1.15 points per scoring attempt are also at career-high levels. She is top-5 in the SEC with a 2.35 assist-to-turnover ratio to go with 3.6 assists per game. Defensively, she is top-15 in the league with 1.8 steals per game.

M.O.-mentum

After just starting the sport at 17 years old, 6-foot-6 center Madina Okot is becoming one of the most dominant centers in the sport after coming to Columbia with the mindset to be the next entry in the Gamecocks' legacy of dominant post players. She on her way to that status with spots on the Lisa Leslie Center of the Year Midseason Top 10 and the All-SEC Second Team.

Okot is third in the nation with an SEC-best 21 double-doubles, including 10 in SEC play and eight against ranked opponents, which leads the nation. Her .579 field goal percentage is top-20 in the nation, yielding 13.5 points per game. Okot's SEC-best 10.8 rebounds per game are top-15 in the country and include 3.7 offensive boards per game, are top-25 in the nation.

Defensively, she adds 1.5 blocks per game, including 1.8 per SEC outing. She was second among SEC post players in "stocks" (steals+blocks) average in league play at 3.3.

**SEASON THEME:
BEYOND MEASURE**

Each year Dawn Staley chooses a theme for the team and fans to center their season around, and it often reflects not just the state of South Carolina women's basketball, but that of the game overall.

The Gamecocks' 2025-26 season theme is Beyond Measure, which is a reminder that the ceiling of the team and its players – and that of women's basketball as a sport – will always shatter any limitations others may place on it.

Mighty Mouse

Sophomore point guard Maddy McDaniel, whose nickname is Mouse, is a spark of energy and speed off the bench who affects the game on both ends of the court. In her second season, she is balancing running the team and calling her own number.

McDaniel especially thrived in SEC play, handing out 3.2 assists per game and leading the league with a 3.2 assist-to-turnover ratio. She added 4.9 points per SEC game, including 41.7 percent shooting from 3-point range. At the SEC Tournament, she leveled up again, averaging 6.7 points on 46.7 percent shooting.

What her head coach has valued as much as that offensive production is McDaniel's defensive presence, often playing beyond her size and with a high IQ defending off the ball.

A-got Send

Freshman guard Agot Makeer was ranked sixth in the Class of 2025 and drew McDonald's All-America and honorable mention Naismith All-America honors out of Montverde Academy (FL).

The long, lithe Makeer is averaging 6.2 points to go along with 3.4 rebounds per game. In 12 games against ranked teams, her 5.2 points per game came on 43.3 percent shooting. In postseason action, she has added 7.8 points per game on 59.1 percent shooting while averaging 1.3 assist and 1.3 steals in her 20.1 minutes per game.

The Ay-las Have It

The #15 player in the 2025 Class, freshman guard Ayla McDowell is a McDonald's All-American and a three-time district MVP out of Cypress, Texas, whose international experience with Brazil's national team has helped smooth her transition to college basketball.

Coaches have praised her competitive fire and her predictability, meaning she makes the right play. Lately, that reliability has begun to show up in the box score.

On the season, McDowell is averaging 4.5 points and shooting 40.8 percent, including 36.7 percent from 3-point range. In the 18 games in which she has played at least 15 minutes, her scoring rises to 6.8 points per game on 41.6 percent shooting.

Le Tour de France

Freshman Alicia Tournebize arrived in Columbia on New Year's Day to bolster the Gamecocks' frontcourt. She made her debut in the win over #4/4 Texas on Jan. 15, and scored her first points at Coppin State on Jan. 18.

Tournebize averages 4.2 points on 42.2 percent shooting. Her 3.3 rebounds per game include her first double-digit outing of 11 against Southern (Mar. 21) in the opening round of the NCAA Tournament.

THAT'S A REACH

The Gamecocks are not just tall, they have reach that goes beyond their height.

Player	Height	Wingspan
Alicia Tournebize	6-7	6-10
Madina Okot	6-6	6-8 3/4
Adhel Tac	6-5	6-8 1/4
Joyce Edwards	6-3	6-6 3/4
Agot Makeer	6-0	6-4
Raven Johnson	5-9	6-1 1/2

In 10 games against ranked opponents, Tournebize averages 4.0 points on 53.1 percent shooting, including 3-of-7 (.429) from beyond the arc.

Everybody's All-American

The Gamecocks' 11-woman roster includes eight McDonald's All-Americans – Maryam Dauda, Joyce Edwards, Raven Johnson, Tessa Johnson, Ta'Niya Latson, Agot Makeer, Maddy McDaniel and Ayla McDowell.

At South Carolina, Staley has coached 29 McDonald's All-Americans, including 22 who signed as freshmen.

WNBA Pipeline

Dawn Staley's status as a dream merchant is most evident by the steady stream of Gamecocks being drafted into and enjoying lengthy careers in the WNBA. Since her first Gamecock was drafted in 2015, she has seen 18 have their name called on draft night – the second-most by a program in that time.

Staley's numbers have skyrocketed since 2020 with an NCAA-best 12 draft picks since then, including a best-in-the-nation six first-round selections in that time.

In proof Staley sends players to the league ready, six Gamecocks have earned All-Rookie Team honors, including three WNBA Rookies of the Year – Allisha Gray (2017), Aja Wilson (2018), Aliyah Boston (2023).

Great Gamecock Fans

South Carolina fans have led the nation in average attendance for the last 11 seasons, although the NCAA does not officially recognize the COVID-limited attendance in 2020-21. The Gamecocks are on track to continue that streak after selling out of season tickets for the second time in as many seasons and hosting nine of the 10 highest-attended games of the season, including the top spot, to average an NCAA-best 15,632 fans per game.

The Gamecocks have had at least one sellout of the 18,000-seat Colonial Life Arena for nine straight seasons (excluding COVID-limited 2020-21) dating back to the first ever sellout of 18,000 on Feb. 8, 2016.

2025-26 ROSTER

No.	Name	Pos.	Ht.	Yr.	Hometown/Last School
00	Ta'Niya Latson	G	5-9	Sr.	Miami, Fla./Florida State
1	Maddy McDaniel	G	5-9	So.	Upper Marlboro, Md./Bishop McNamara
5	Tessa Johnson	G	6-0	Jr.	Albertville, Minn./Saint Michael Albertville
8	Joyce Edwards	F	6-3	So.	Camden, S.C./Camden
11	Madina Okot	C	6-6	Sr.	Mumias, Kenya / Mississippi State
15	Adhel Tac	F	6-5	So.	Grand Prairie, Texas/South Grand Prairie
21	Chloe Kitts	F	6-2	Sr.	Oviedo, Fla./DME Academy
24	Ayla McDowell	G	6-1	Fr.	Cypress, Texas/Cypress Springs
25	Raven Johnson	G	5-9	Sr.	Atlanta, Ga./Westlake
30	Maryam Dauda	F	6-4	Sr.	Bentonville, Ark./Arkansas
31	Alicia Tournebize	F	6-7	Fr.	Vichy, France/Lycee Alain Fournier
44	Agot Makeer	G	6-0	Fr.	Thunder Bay, Ontario / Montverde Academy (FL)

Head Coach: Dawn Staley

Assoc. Head Coach: Lisa Boyer

Assistant Coaches: Jollette Law, Wendale Farrow, Mary Wooley, Khadijah Sessions

Sports Performance Coach: Molly Binetti; **Athletic Trainer:** Craig Oates

South Carolina's 2024-25 attendance average of 16,437 was the second-highest in the history of the NCAA, narrowly trailing Tennessee's 1998-99 average of 16,565. That mark included a program-record seven sellouts.

What's Next

Just as the 2025-26 season began, event organizers were already releasing plans for the Gamecocks' 2026-27 season. South Carolina will be making its second appearance at all four events.

The Gamecocks will return to Paris for Oui Play 2026, facing Maryland in the season opener on Nov. 2. The return game of the Sprouts Farmers Market The Real SC game is set for Bon Secours Wellness Arena in Greenville, S.C., on Nov. 15. The Gamecocks are slated to take on UConn in the 2026 Basketball Hall of Fame Women's Showcase on Nov.

24. And the Charlotte Sports Foundation announced South Carolina's three-year commitment to the Ally Tipoff with games against North Carolina (2026), UConn (2027) and NC State (2028).

Who's Next

Head coach Dawn Staley signed a pair of top-20 players in the early signing period in forwards Kelsi Andrews and Kaeli Wynn. Both opened their senior seasons on the Naismith Trophy Girls' High School Player of the Year watch list, released in November.

Wynn is the #17 player in the 2026 Class, standing 6-foot-2 and coming from basketball coach parents. She was a first-team all-state selection as a junior, averaging 17 points, 7.1 rebounds and 2.7 assists at Mater Dei High School, which was ranked No. 1 in the nation throughout

the 2024-25 season. She surpassed the 1,000-point mark in her career prior to suffering a season-ending injury.

The 6-foot-3 Andrews is the #18 player in the Class of 2026 after helping lead IMG Academy to a high school national championship in 2025 with a 12-point, 13-rebound performance in the title game. She has also helped the U.S. to gold medals in the 2024 FIBA U17 World Cup and the 2023 FIBA U16 Americas Championship.

RECORD BOOK WATCH

Several Gamecocks are marching up the program's top-10 lists in both season and career stats.

Points in a Season

Player	Gms	Pts
1. Katrina Anderson (1977-78)	34	754
2. Beth Hunt (1989-90)	33	748
3. A'ja Wilson (2017-18)	33	747
4. Jocelyn Penn (2002-23)	30	716
5. Katrina Anderson (1978-79)	37	700
6. Joyce Edwards (2025-26)	35	694

20-Point Games in a Season

Player	Gms
1. Shannon Johnson (1995-96)	22
2. A'ja Wilson (2017-18)	21
Beth Hunt (1989-90)	21
Katrina Anderson (1977-78)	21
5. Joyce Edwards (2025-26)	20

Field Goals Made in a Season

Player	Gms	FGM
1. Beth Hunt (1989-90)	33	316
2. Katrina Anderson (1977-78)	34	306
3. Katrina Anderson (1978-79)	37	283
4. Jocelyn Penn (2002-03)	30	282
5. Joyce Edwards (2025-26)	35	278
A'ja Wilson (2017-18)	33	278

3-Pointers Made in a Career

Player	Gms	3FGM
1. Karen Middleton (1988-91)	128	317
2. Christi Timmons (1992-95)	107	239
3. Kelly Morrone (2000-04)	116	238
4. Shannon Johnson (1993-96)	109	208
5. Zia Cooke (2020-23)	137	196
6. Tiffany Mitchell (2013-16)	139	180
7. Tessa Johnson (2024-present)	105	164
Tina Roy (2012-16)	139	164

3-Pointers Made in a Season

Player	Gms	3FGM
1. Karen Middleton (1990-91)	31	115
2. Jordan Jones (2007-08)	32	97
3. Te-Hina Paopao (2023-24)	37	87
4. Christi Timmons (1991-92)	28	84
5. Tessa Johnson (2025-26)	33	83

Free Throws Made in a Season

Player	Gms	FTM
1. A'ja Wilson (2017-18)	33	186
2. A'ja Wilson (2016-17)	35	160
3. Tiffany Mitchell (2013-14)	34	157
Martha Parker (1987-88)	34	157
5. Shannon Johnson (1994-95)	27	154
6. Katrina Anderson (1977-78)	34	142
7. Jocelyn Penn (2002-03)	30	138
8. Joyce Edwards (2025-26)	35	136

Total Rebounds in a Season

Player	Gms	Rebs
1. Aliyah Boston (2021-22)	37	462
2. Katrina Anderson (1977-78)	34	434
3. A'ja Wilson (2017-18)	33	391
4. Sheila Foster (1980-81)	30	381
5. Sheila Foster (1979-80)	36	379
6. Katrina Anderson (1978-79)	37	371
7. Madina Okot (2025-26)	34	367

Offensive Rebounds in a Season

Player	Gms	ORs
1. Aliyah Boston (2021-22)	37	150
2. Kamilla Cardoso (2022-23)	36	134
3. Marsha Williams (1991-92)	28	133
4. Aleighsa Welch (2012-13)	33	131
5. Aliyah Boston (2020-21)	31	127
6. Marsha Williams (1990-91)	31	126
7. Madina Okot (2025-26)	34	125

Defensive Rebounds in a Season

Player	Gms	DRs
1. Aliyah Boston (2021-22)	37	312
2. A'ja Wilson (2017-18)	33	276
3. Alaina Coates (2015-16)	35	253
4. Madina Okot (2025-26)	34	242

Double-Doubles in a Season

Player	Gms	DDs
1. Aliyah Boston (2021-22)	37	30
2. Katrina Anderson (1977-78)	34	25
3. A'ja Wilson (2017-18)	33	24
4. Sheila Foster (1980-81)	34	23
5. Aliyah Boston (2022-23)	37	22
Denise Nanney (1974-75)	30	22
7. Madina Okot (2025-26)	30	21

Assists in a Career

Player	Gms	Asst
1. Tyasha Harris (2017-20)	139	702
2. Cristina Ciocan (2001-04)	116	615
3. Raven Johnson (2022-present)	149	598

Assists in a Season

Player	Gms	Asst
1. Tyasha Harris (2017-18)	36	220
2. Mindy Ballou (1983-84)	30	219
3. Cristina Ciocan (2002-03)	31	207
4. Tyasha Harris (2019-20)	33	189
5. Raven Johnson (2025-26)	35	188

Steals in a Career

Player	Gms	Stl
1. Jocelyn Penn (1999-2003)	117	359
2. Rita Johnson (1978-81)	130	298
3. Martha Parker (1986-89)	124	284
4. Shannon Johnson (1993-96)	109	260
5. Ieasia Walker (2010-13)	130	258
6. Sheila Foster (1979-82)	134	251
7. Tiffany Mitchell (2013-16)	139	234
8. Cristina Ciocan (2001-04)	116	227
9. Raven Johnson (2022-present)	149	225

Games Played in a Career

Player	GP
1. Victoria Saxton (2019-23)	166*
2. LeLe Grissett (2018-22)	150*
3. Raven Johnson (2022-present)	149

* indicates played six seasons due to COVID rules

Games Started in a Career

Player	GS
1. Aliyah Boston (2020-23)	138
2. Brea Beal (2020-23)	137
Zia Cooke (2020-23)	137
4. Tiffany Mitchell (2013-16)	135
5. Tyasha Harris (2017-20)	127
6. Martha Parker (1986-89)	122
7. Schonna Banner (1987-90)	113
8. Raven Johnson (2022-present)	112

Consecutive Games Started (Since 1980-81)

Player	Start	End	GS
1. Aliyah Boston	11/5/19	3/31/23	138
2. Tiffany Mitchell	3/3/13	2/22/16	103
3. Raven Johnson	3/8/24	present	83

SOUTH CAROLINA'S RECORD WHEN ...

	vs. Ranked	SEC	Post Season	All
Record	12-3	15-1	3-1	32-3
Playing a ranked opponent	12-3	8-1	2-1	12-3
Playing at home	5-0	8-0	1-0	17-0
Playing on the road	4-1	7-1		11-1
Playing at neutral site	3-2		2-1	4-2
Leading at half	10-1	14-1	2-0	30-1
Trailing at half	1-2		1-1	1-2
Tied at half	1-0	1-0		1-0
Playing an overtime game	0-1	0-1		0-1
0 players score in double figures				0-0
1 player scores in double figures				0-0
2 players score in double figures	0-1	2-0	0-1	2-1
3 players score in double figures	2-1	3-1		4-1
4 players score in double figures	7-1	6-0	2-0	16-1
5 players score in double figures	3-0	4-0	1-0	7-0
More than 5 players in double figures				3-0
Starters out-score opponent's starters	11-1	14-0	3-0	31-1
Opponent's starters score equal/more	1-2	1-1	0-1	1-2
Bench out-scores opponent's bench	6-2	8-1	2-1	8-2
Opponent's bench scores equal/more	6-1	7-0	1-0	14-1
Shooting 60% or better	2-0	2-0		7-0
Shooting between 50-59%	2-0	5-0	2-0	12-0
Shooting between 40-49%	8-2	6-0	1-1	11-2
Shooting between 30-39%	0-1	2-1		2-1
Shooting lower than 30%				0-0
Opponent shoots 50% or better	0-1		0-1	0-1
Opponent shoots between 40-49%	6-2	4-1	2-0	7-2
Opponent shoots between 30-39%	4-0	7-0		14-0
Opponent shoots between 20-29%	2-0	4-0		10-0
Opponent shoots less than 20%			1-0	1-0
Shooting better than opponent	11-1	15-0	2-0	31-1
Shooting worse than/equal to opponent	1-2	0-1	1-1	1-2
Having more FTs made than opponent	10-2	14-1	3-1	30-2
Having equal/fewer FTs made than opponent	2-1	1-0		2-1
Out-rebounding opponent	8-0	12-0	3-0	26-0
Having equal rebounds as opponent	1-0			1-0
Having fewer rebounds than opponent	3-2	3-1	0-1	5-2
Having fewer TOs than opponent	9-1	11-1	3-0	26-1
Having equal TOs as opponent	2-0	1-0		2-0
Having more TOs than opponent	1-2	3-0	0-1	4-2
Attempting more FT than 3FG	6-2	8-1	1-1	20-3
Attempting equal/fewer FT than 3FG	6-0	7-0	2-0	12-0
Making 5 or more 3FGs	9-1	12-1	3-0	26-1
Making fewer than 5 3FGs	3-2	3-0	0-1	6-2
Making no 3 FGs				0-0
Attempting 15 or more 3FGs	6-1	9-1	2-0	21-1
Attempting fewer than 15 3FGs	6-2	6-0	1-1	11-2
No South Carolina players foul out	11-2	12-1	3-1	29-2
One or more SC players foul out	1-1	2-0		3-1
No opposing players foul out	11-1	12-0	3-0	23-1
One or more opposing players foul out	1-2	3-1	0-1	9-2

	vs. Ranked	SEC	Post Season	All
Assist at least half of field goals made	8-2	8-0	3-1	22-2
Assist on less than half of field goals made	4-1	7-1		10-1
Scoring more pts. in paint than opponent	111-1	14-0	3-0	31-1
Scoring equal/fewer pts. in paint than opp.	1-2	1-1	0-1	1-2
Scoring more pts. off TOs than opponent	10-1	13-1	3-0	28-1
Scoring equal/fewer pts. off TOs than opp.	2-2	2-0	0-1	4-2
Scoring more 2nd-chance pts.	8-0	12-0	2-0	25-0
Scoring equal/fewer 2nd-chance pts.	4-3	3-1	1-1	7-3
Scoring more fast break pts.	9-1	12-0	2-1	27-1
Scoring equal/fewer fast break pts.	3-2	3-1	1-0	5-2
Wearing primary white uniforms	7-0	9-0	3-0	21-0
Wearing secondary (Cocky) white uniforms	1-2	1-0	0-1	1-2
Wearing primary black uniforms				1-0
Wearing black script Carolina uniforms	2-1	3-1		7-1
Wearing black Block C uniforms	1-0	1-0		1-0
Wearing garnet uniforms	1-0	1-0		1-0
Playing in November	1-1			7-1
Playing in December	1-0			6-0
Playing in January	3-1	7-1		8-1
Playing in February	4-0	7-0		7-0
Playing in March	3-1	1-0	3-1	4-1
Playing in April				0-0
Playing during the day	7-1	7-0	3-1	17-1
Playing at night	5-2	8-1		15-2
Playing on Sunday	4-1	6-0	0-1	11-1
Playing on Monday		1-0		2-0
Playing on Tuesday				1-0
Playing on Wednesday				2-0
Playing on Thursday	4-2	7-1		9-2
Playing on Friday	1-0		1-0	2-0
Playing on Saturday	3-0	1-0	2-0	5-0
Margin is less than 5 pts.	3-1	2-0		3-1
Margin is between 5-9 pts.	2-0	1-0	1-0	2-0
Margin is between 10-19 pts.	2-2	3-1	0-1	5-2
Margin is between 20-29 pts.	3-0	3-0	1-0	5-0
Margin is between 30-39 pts.	1-0	3-0		3-0
Margin is between 40-49 pts.	1-0	3-0		7-0
Margin is 50 pts. or more			1-0	7-0
Having a 20-pt. scorer	10-0	12-0	3-0	26-0
Having more than one 20-pt scorer	3-0	3-0		9-0
Having a 30-pt. scorer				2-0
Scoring 49 points or less				0-0
Scoring 50-59 points				0-0
Scoring 60-69 points	3-2	3-0	0-1	5-2
Scoring 70-79 points	3-0	4-0		5-0
Scoring 80-89 points	4-1	4-1	2-0	7-1
Scoring 90-99 points	1-0	2-0		7-0
Scoring 100 points or more	1-0	2-0	1-0	8-0
Opponent scores 39 points or less			1-0	2-0
Opponent scores 40-49 points	1-0	3-0		9-0
Opponent scores 50-59 points	5-0	7-0		12-0
Opponent scores 60-69 points	2-1	2-0	1-0	4-1
Opponent scores 70-79 points	4-1	3-0	1-1	5-1
Opponent scores 80-89 points				0-0
Opponent scores 90-99 points	0-1	0-1		0-1
Opponent scores 100 points or more				0-0

2025-26 TEAM HIGH / LOW

South Carolina Highs	South Carolina Lows	Category	Opponent Lows	Opponent Highs
121 vs. Queens, 11/23*	60 at Kentucky, 3/1	Points in Game	34, Southern, 3/21	94, at Oklahoma, 1/22
63 vs. Queens, 11/23 (2nd)	27 at Kentucky, 3/1 (2nd)	Points in a Half	13, Clemson, 11/11 (2nd)	45, Texas, 3/8 (1st)
33 vs. Missouri, 2/26 (1st)	6 at Kentucky, 3/1 (4th)	Points in a Quarter	2, Southern, 3/21(3rd)	31, Missouri, 2/26 (3rd)
33 vs. Vanderbilt, 1/25 (1st)			2, NC Central, 12/7 (3rd)	
33 vs. Queens, 11/23 (4th)			2, Clemson, 11/11 (4th)	
33 vs. Winthrop, 11/19 (2nd)				
45 at FGCU, 12/20	22 at Texas A&M, 2/2	Field Goals Made	12, Southern, 3/21	39, at Oklahoma, 1/22
84 vs. Missouri, 2/26	49 vs. Texas, 3/8	Field Goal Attempts	52, at FGCU, 12/20	81, at Oklahoma, 1/22
.692 (36-52) vs. Tennessee, 2/8	.343 (24-70) at Florida, 1/4	FG Percentage	.185 (12-65), Southern, 3/21	.540 (34-63), vs. Texas, 3/8
12 vs. Providence, 12/28	1 vs. Duke, 11/26	3-Point FG Made	1, Texas, 1/15	12, Missouri, 2/26
			1, vs. Texas, 11/27	12, Vanderbilt, 1/25
			1, vs. Southern Cal, 11/15	
29 vs. Missouri, 2/26	7 vs. Texas, 11/27	3-Point FG Attempts	6, vs. Texas, 11/27	44, Tennessee, 2/8
29 vs. Providence, 12/28				
.588 (10-17) vs. Vanderbilt, 1/25	.100 (1-10) vs. Duke, 11/26	3-Point FG Percentage	.071 (1-14), vs. SoCal, 11/15	.500 (10-20), vs. Kentucky, 3/6
27 vs. NC Central, 12/7	3 at Kentucky, 3/1	Free Throws Made	3, at Kentucky, 3/1	15, at Florida, 1/4
27 vs. Queens, 11/23				15, vs. Texas, 11/27
34 vs. NC Central, 12/7	7 at Kentucky, 3/1	Free Throw Attempts	4, Clemson, 11/11	23, at LSU, 2/14
34 vs. Queens, 11/23				
1.000 (13-13) vs. Ole Miss, 2/22	.429 (3-7) at Kentucky, 3/1	FT Percentage	.375 (3-8), at Kentucky, 3/1	.923 (12-13), Texas, 1/15
59 at Florida, 1/4	26 vs. Texas, 3/8	Rebounds	18, at FGCU, 12/20	54, at Oklahoma, 1/22
26 vs. Queens, 11/23	10 vs. Texas, 1/15	Assists	5, Mississippi State, 2/5	23, at Oklahoma, 1/22
26 vs. Bowling Green, 11/7	10 at Florida, 1/4			
21 at Coppin State, 1/18	3 vs. Clemson, 11/11	Steals	1, vs. Duke, 11/26	11, at Auburn, 1/29
				11, Bowling Green, 11/7
12 vs. Queens, 11/23	1 at Louisville, 12/4	Blocked Shots	0, Southern, 3/21	10, Alabama, 1/1
			0, Winthrop, 11/19	
21 at Florida, 1/4	5 vs. Penn State, 12/14	Turnovers	9, at LSU, 2/14	36, NC Central, 12/7
21 vs. Grand Canyon, 11/3	6 vs. Georgia, 1/11	Fouls	9, at Kentucky, 3/1	26, Grand Canyon, 11/3

* indicates program record; ^ indicates Staley-era program record

2025-26 INDIVIDUAL SUPERLATIVES

Category	South Carolina	Opponent
Points in Game	34 by Joyce Edwards at USF, 12/18	26 by Aaliyah Chavez, at Oklahoma, 1/22
Points in a Half	26 by Ta'Niya Latson vs. NC Central, 12/7 (2nd)	18 by Mikayla Blakes, Vanderbilt, 1/25 (1st)
Points in a Quarter	14 by Joyce Edwards at Texas A&M, 2/2 (4th)	14 by Mikayla Blakes, Vanderbilt, 1/25 (2nd)
Field Goals Made	14 by Joyce Edwards at FGCU, 12/20	11 by Clara Strack, at Kentucky, 3/1
	14 by Joyce Edwards at USF, 12/18	11 by Madison Booker, Texas, 1/15
Field Goal Attempts	20 by Joyce Edwards vs. Penn State, 12/14	27 by Kiyomi McMiller, Penn State, 12/14
FG Percentage (min 5 FGM)	.933 (14-15) by Joyce Edwards at USF, 12/18	1.000 (5-5) by Fatmata Jannah, Texas a&M, 2/2
3-Point FG Made	5 by Tessa Johnson, 3x, last at Texas A&M, 2/2	5 by Amelia Hassett, vs. Kentucky, 3/6
	5 by Ta'Niya Latson vs. NC Central, 12/7	5 by Aaliyah Chavez, at Oklahoma, 1/22
	5 by Ayla McDowell vs. NC Central, 12/7	
3-Point FG Attempts	11 by Tessa Johnson at Texas A&M, 2/2	13 by Talaysia Cooper, Tennessee, 2/8
	11 by Tessa Johnson at Florida, 1/4	
3FG Percentage (min 3 FGM)	1.000 (3-3) by Madina Okot vs. Ole Miss, 2/22	1.000 (5-5) by Amelia Hassett, vs. Kentucky, 3/6
Free Throws Made	10 by Joyce Edwards at Texas A&M, 2/2	6, 6x, last by Salese Blow, at Texas A&M, 2/2
Free Throw Attempts	12 by Joyce Edwards at Texas A&M, 2/2	8, 2x, last, by Jessica Timmons Alabama, 1/1
FT Percentage (min 5 FTM)	1.00 (8-8) by Maryam Dauda at Auburn, 1/29	1.000 (6-6), 4x, last by Salese Blow, at Texas A&M, 2/2
Rebounds	17 by Madina Okot vs. Missouri, 2/26	14 by Raegan Beers, at Oklahoma, 1/22
	17 by Madina Okot at LSU, 2/14	
	17 by Madina Okot at Florida, 1/4	
Assists	11 by Raven Johnson vs. Bowling Green, 11/7	9 by Rori Harmon, vs. Texas, 11/27
Steals	6 by Ta'Niya Latson at Coppin St., 1/18/26	6 by Anita Franchini, at Texas A&M, 2/2
	6 by Ta'Niya Latson at USF, 12/18	
	6 by Joyce Edwards vs. Penn State, 12/14	
	6 by Raven Johnson vs. NC Central, 12/7	
Blocked Shots	4 by Madina Okot vs. Ole Miss, 2/22	4 by Naomi Jones, Alabama, 1/1
	4 by Madina Okot at Alabama, 2/19	
	4 by Madina Okot at Arkansas, 1/8	
	4 by Joyce Edwards vs. Penn State, 12/14	
	4 by Madina Okot vs. Bowling Green, 11/7	
Turnovers	7 by Joyce Edwards vs. NC Central, 12/7	9 by Najah Lane, NC Central, 12/7

* indicates program record

^ indicates Staley-era program record

THE LAST TIME...

INDIVIDUAL

Scored 50 Points

South Carolina 51, Jocelyn Penn vs. Stetson, 1/4/03
Opponent Never

Scored 40 Points

South Carolina 51, Jocelyn Penn vs. Stetson, 1/4/03
Opponent 41, Caitlyn Clark, Iowa, 3/31/23

Scored 30 Points

South Carolina 34, Joyce Edwards at USF, 12/18/25
Opponent 31, DeYona Gaston, Auburn, 2/2/25

Grabbed 20 Rebounds

South Carolina 20, Ashlyn Watkins vs. NC State, 4/5/24
Opponent 24, Teaira McCowan, at Mississippi State, 1/17/19

Grabbed 15 Rebounds

South Carolina 17, Madina Okoto vs. Missouri, 2/26/26
Opponent 15, Sarah Strong, vs. UConn, 4/6/25

Two Players with 20 or More Points

South Carolina Madina Okot 26/Joyce Edwards 23 vs. Missouri, 2/26/26
Opponent Azzi Fudd 24/Sarah Strong 24, vs. UConn, 4/6/25

Three or More Players with 20 or More Points

South Carolina T. Latson 24/M. Okot/J. Edwards 22 vs. Winthrop, 11/19/25
Opponent B McCain 29/T Stocks 23/N Mobley 20, Florida, 1/21/01

Two Players with 10 or More Rebounds

South Carolina Alicia Tournebize 11/Tessa Johnson 10 vs. Southern, 3/21/26
Opponent Raegan Beers 14/Sahara Williams 10, at Oklahoma, 1/22/26

Three or More Players with 10 or More Rebounds

South Carolina M. Okot 15/R. Johnson 11/J. Edwards 10 vs. Southern Cal, 11/15/25
Opponent W. Rolle 12/J. Breland 10/L. Broomfield 10, vs. North Carolina, 12/19/10

Had 10 Assists

South Carolina 10, Raven Johnson vs. Winthrop, 11/19/25
Opponent 10, Paige Bueckers, UConn, 2/16/25

Had Five Steals

South Carolina 5, Madina Okot vs. Vanderbilt, 1/25/26
Opponent 6, Anita Franchini, at Texas A&M, 2/2/26

Had Five Blocked Shots

South Carolina 5, Sania Feagin at Ole Miss, 2/27/25
Opponent 5, Rita Igbokwe, vs. Ole Miss, 3/4/23

Had 20 Points and 20 Rebounds

South Carolina Aliyah Boston (28 pts/22 rebs) vs. N. Carolina, 3/25/22
Opponent Teaira McCowan (26 pts/24 rebs) at Mississippi State, 1/17/19

Two Players had a Double-Double

South Carolina Madina Okot (16 pts/16 rebs) / Joyce Edwards (23 pts/12 rebs) at Alabama, 2/19/26
Opponent Raegan Beers (18 pts/14 rebs) / Sahara Williams (12 pts/10 rebs), at Oklahoma, 1/22/26

Three or More Players had a Double-Double

South Carolina L. Amihere (11 pts/11 rebs) / A. Boston (11 pts/12 rebs) / L. Grissett (13 pts/10 rebs) / V. Saxton (19 pts/12 rebs) vs. Charleston, 11/25/20
Opponent Shakira Austin (10 pts/16 rebs) / Kaila Charles (17 pts/10 rebs) / Channise Lewis (10 pts/12 assts), Maryland, 11/18/18

Had a Triple-Double

South Carolina Chloe Kitts (16 pts/13 rebs/10 assts) at Ole Miss, 2/27/25
Opponent Never

TEAM

Scored 100 Points

South Carolina 103 vs. Vanderbilt, 1/25/26
Opponent 103, Clemson, 11/21/03

Won by 50 or More Points

South Carolina 103-34 (69) vs. Southern, 3/21/26
Opponent 97-39 (58) at UConn, 12/17/07

Won by 40-49 Points

South Carolina 112-72 (41) vs. Missouri, 2/26/26
Opponent 43-88 (45) at Vanderbilt, 1/9/05

Overcame More Than 15-Point Deficit to Win

South Carolina 18 (16-34) 6:24 in 2nd qtr. vs. Stanford, 12/21/21*
Opponent 16 (21-37) 1:43 in 2nd qtr., at Tennessee, 2/18/21

Shot 65.0% or Better from the Field

South Carolina .692 (36-52) vs. Tennessee, 2/8/26
Opponent Never

Shot 60.0-64.9% from the Field

South Carolina .615 (40-65) vs. Vanderbilt, 1/25/26
Opponent .604 (29-48), Vanderbilt, 1/18/01

Shot 50.0-59.9% from the Field

South Carolina .547 (41-75) vs. Southern, 3/21/26
Opponent .540 (34-63) vs. Texas, 3/8/26

No Players in Double-Figure Points

South Carolina at Auburn, 1/19/12
Opponent at Georgia, 2/6/25

Five Players in Double-Figure Points

South Carolina vs. Southern, 3/21/26
Opponent at Oklahoma, 1/22/26

More Than Five Players in Double-Figure Points

South Carolina 6 vs. Providence, 12/28/25
Opponent 5, at UCLA, 11/24/24

Faced AP Top-25 Opponent

Win 76-64 vs. Kentucky, 3/6/26
Loss 82-94 (OT) at No. 16 Oklahoma, 1/22/26

Faced AP Top-10 Opponent

Win 83-77 vs. No. 6 LSU, 3/7/26
Loss 58-87 vs. No. 7 UConn, 2/16/25

Faced AP Top-5 Opponent

Win 103-74 vs. No. 5 Vanderbilt, 1/25/26
Loss 61-78 vs. No. 4 Texas, 3/8/26

Faced AP No. 1 Team

Win 64-45 vs. Texas, 3/9/25 (SEC Tournament championship)
Loss 68-93 vs. Baylor, 3/30/19 (NCAA Sweet 16)

Overtime Game

Win 64-57 at Ole Miss, 2/19/23
Loss 82-94 at No. 16 Oklahoma, 1/22/26

Double-Overtime Game

Win 82-73 at Purdue, 12/16/18
Loss 92-94 at Clemson, 11/19/09

South Carolina Was Ranked (AP Poll)

No. 1 No. 1, 11/18/24
Top 5 No. 3, 3/16/26
Top 10 No. 6, 2/24/25
Top 25 No. 15, 3/19/19

* indicates program record

SOUTH CAROLINA SINGLE-QUARTER RECORDS

TEAM					
Scoring		Highest Percentage	FGM-A	Pct	INDIVIDUAL
Most	Points	1. vs. Vanderbilt, 3/7/25 4th qtr.	10-11	.909	Scoring
1. vs. Saint Peter's, 11/22/16, 1st qtr.	37	2. vs. Kentucky, 3/5/16, 4th qtr.	11-13	.846	Most
2. vs. Florida, 2/13/25, 1st qtr.	36	3. at Georgia, 1/2/23, 4th qtr.	5-6	.833	1. Kaela Davis at Auburn, 1/5/17, 1st qtr.
at Kentucky, 1/12/23, 4th qtr.	36	4. vs. Bowling Green, 11/7/25, 4th qtr.	9-11	.818	2. A'ja Wilson vs. Notre Dame, 11/26/17, 4th qtr.
vs. Alabama, 2/3/22, 1st qtr.	36	at Kentucky, 1/21/18, 3rd qtr.	9-11	.818	3. Alexis Jennings at Florida, 2/17/19, 3rd qtr.
at Vanderbilt, 1/12/20, 3rd qtr.	36				4. Zia Cooke at Georgia, 1/2/23, 4th qtr.
vs. Alabama State, 3rd qtr.	36				Aliyah Boston vs. Florida, 12/31/20, 2nd qtr.
		Lowest Percentage	FGM-A	Pct	M. Herbert Harrigan vs. TX A&M, 3/1/20, 1st qtr.
Fewest	Points	1. vs. Ole Miss, 3/5/22, 4th qtr.	0-5	.000	Kaela Davis vs. Quinnipiac, 3/25/17, 3rd qtr.
1. vs. App State, 12/5/18, 4th qtr.	5	2. vs. Georgia, 1/12/17, 2nd qtr.	1-12	.083	Tina Roy vs. Arkansas, 1/3/16, 3rd qtr.
2. at Kentucky, 3/1/26, 4th qtr.	6	3. vs. NC State, 12/3/20, 2nd qtr.	2-19	.105	
vs. Oregon State, 3/23/21, 4th qtr.	6	4. at Mississippi State, 1/8/23, 3rd qtr.	2-18	.111	
vs. Indiana, 11/28/19, 4th qtr.	6	at Iowa State, 12/6/20, 4th qtr.	1-9	.111	
vs. St. John's, 11/25/17, 2nd qtr.	6				Rebounding
vs. Stanford, 3/31/17, 2nd qtr.	6	Lowest Percentage Allowed	FGM-A	Pct	Most
vs. UCLA, 12/18/16, 1st qtr.	6	1. vs. Clemson, 11/11/25 4th qtr.	0-17	.000	1. Madina Okot at LSU, 2/14/26, 3rd qtr.
		vs. Miami (FL), 3/20/22, 2nd qtr.	0-9	.000	Kamilla Cardoso vs. Ole Miss, 3/4/23, 2nd qtr.
Fewest Allowed	Points	vs. Howard, 3/18/22, 2nd qtr.	0-10	.000	Aliyah Boston vs. N. Carolina, 3/25/22, 4th qtr.
1. vs. Texas, 3/30/21, 4th qtr.	0	vs. Clemson, 11/17/21, 2nd qtr.	0-16	.000	LeLe Grissett at Vanderbilt, 1/14/21, 4th qtr.
at Vanderbilt, 1/14/21, 2nd qtr.	0	vs. Texas, 3/30/21, 4th qtr.	0-15	.000	Aliyah Boston vs. UConn, 2/10/20, 1st qtr.
at Ole Miss, 1/30/20, 1st qtr.	0	at Vanderbilt, 1/14/21, 2nd qtr.	0-16	.000	Aliyah Boston vs. Arkansas, 1/9/20, 1st qtr.
4. vs. Southern, 3/21/26, 3rd qtr.	2	at Ole Miss, 1/30/20, 1st qtr.	0-9	.000	Alaina Coates at Arkansas, 2/5/17, 1st qtr.
6 other times	2	vs. Purdue, 12/15/19, 4th qtr.	0-8	.000	Alaina Coates at Georgia, 1/26/17, 2nd qtr.
Most Allowed	Points	Highest Percentage Allowed	FGM-A	Pct	
1. vs. Baylor, 12/2/18, 1st qtr.	32	1. vs. Drake, 11/24/18, 2nd qtr.	11-13	.846	
at Maryland, 11/13/17, 4th qtr.	32	2. at LSU, 1/15/17, 2nd qtr.	9-12	.750	
vs. Kentucky, 2/26/17, 4th qtr.	32	3. vs. East Carolina, 11/17/24, 4th qtr.	8-11	.727	
4. vs. Missouri, 2/26/26, 3rd qtr.	30	vs. Tennessee, 1/14/18, 2nd qtr.	8-11	.727	
5. 3x, last vs. Arkansas, 3/8/19, 3rd qtr.	30	vs. Quinnipiac, 3/25/17, 2nd qtr.	8-11	.727	
Margin of Difference		Rebounding			
Lead	Score Margin	Total			
1. vs. Alabama State, 11/5/19, 3rd qtr.	36-9 +37	1. vs. Arkansas, 3/7/20, 4th qtr.		28	
2. vs. App State, 11/17/19, 1st qtr.	35-3 +32	2. vs. Charleston, 11/25/20, 3rd qtr.		22	
3. vs. Southern, 3/21/26, 3rd qtr.	32-2 +30	3. vs. Howard, 3/18/22, 1st qtr.		21	
4. vs. NC Central, 12/7/25, 3rd qtr.	28-2 +26	4. vs. Coastal Carolina, 12/21/22, 1st qtr.		20	
vs. Charleston, 11/25/20, 3rd qtr.	34-8 +26	vs. Hampton, 11/27/22, 3rd qtr.		20	
vs. USC Upstate, 11/21/19, 3rd qtr.	33-7 +26	vs. Howard, 3/18/22, 3rd qtr.		20	
vs. Arkansas, 1/3/16, 2nd qtr.	35-9 +26	vs. Howard, 3/18/22, 2nd qtr.		20	
		vs. Charleston, 11/25/20, 1st qtr.		20	
		at Ohio State, 11/14/16, 1st qtr.		20	
Deficit	Score Margin	Margin	Rebs	Margin	
1. vs. UConn, 2/1/18, 2nd qtr.	8-29 -21	1. vs. Hampton, 11/27/22, 3rd qtr.	20-2	+18	
2. at Tennessee, 2/15/18, 3rd qtr.	9-29 -20	vs. Charleston, 11/25/20, 3rd qtr.	22-4	+18	
3. vs. Baylor, 12/2/18, 1st qtr.	13-32 -19	3. vs. Arkansas, 1/22/23, 2nd qtr.	19-2	+17	
at Mississippi State, 2/5/18, 4th qtr.	9-28 -19	4. vs. Arkansas, 1/22/23, 3rd qtr.	18-2	+16	
5. vs. Indiana, 11/28/19, 4th qtr.	6-24 -18	vs. Howard, 3/18/22, 2nd qtr.	20-4	+16	
vs. Connecticut, 3/26/18, 1st qtr.	12-30 -18	vs. Arkansas, 3/7/20, 4th qtr.	21-5	+16	
Field Goals					
Made	FGM				
1. at Florida, 2/27/20, 1st qtr.	15				
vs. Saint Peter's, 11/22/16, 1st qtr.	15				
3. vs. Florida, 2/13/25, 1st qtr.	14				
vs. Coastal Carolina, 12/21/22, 1st qtr.	14				
vs. Alabama, 2/3/22, 1st qtr.	14				
vs. App State, 11/17/19, 1st qtr.	14				
vs. Notre Dame, 11/26/17, 4th qtr.	14				
vs. Arkansas, 1/3/16, 2nd qtr.	14				
Attempts	FGA				
1. vs. Arkansas, 3/7/20, 4th qtr.	28				
2. vs. Duke, 11/26/25, 2nd qtr.	26				
3. vs. Arkansas, 2/20/25, 3rd qtr.	25				
vs. Oklahoma, 1/19/25, 2nd qtr.	25				
vs. Purdue, 11/30/24, 1st qtr.	25				
vs. Howard, 3/18/22, 1st qtr.	25				
vs. Arkansas, 1/9/20, 3rd qtr.	25				



Colonial Life Arena

ALL-TIME SELLOUTS

18,478	Georgia, 2/18/24
18,167	UConn, 2/11/24
18,000	Ole Miss, 2/22/26
18,000	Kentucky, 3/2/25
18,000	UConn, 2/16/25
18,000	Auburn, 2/2/25
18,000	LSU, 1/24/25
18,000	Oklahoma, 1/19/25
18,000	Texas, 1/12/25
18,000	East Carolina, 11/17/24
18,000	Tennessee, 3/3/24
18,000	Ole Miss, 2/5/24
18,000	Vanderbilt, 1/28/24
18,000	Georgia, 2/26/23
18,000	LSU, 2/12/23
18,000	Tennessee, 2/20/22
18,000	Texas A&M, 3/1/20
18,000	UConn, 2/10/20
18,000	Mississippi State, 3/3/19
18,000	UConn, 2/1/18
18,000	Kentucky, 2/26/17
18,000	UConn, 2/8/16

YEAR-BY-YEAR RECORD

Year	Record	Pct.	Att. Avg.
2002-03	14-2	.875	3,244
2003-04	5-6	.455	1,828
2004-05	8-9	.471	1,764
2005-06	12-5	.706	1,455
2006-07	15-5	.750	1,845
2007-08	12-6	.667	1,802
2008-09	6-9	.400	2,793
2009-10	7-5	.583	3,442
2010-11	14-5	.737	2,996
2011-12	12-3	.800	3,139
2012-13	12-3	.800	4,082
2013-14	16-0	1.000	6,371
2014-15	16-0	1.000	12,293
2015-16	16-1	.941	14,364
2016-17	15-1	.938	12,277
2017-18	15-2	.882	13,239
2018-19	11-4	.733	11,542
2019-20	15-0	1.000	12,185
2020-21	10-1	.909	3,500*
2021-22	16-0	1.000	12,268
2022-23	17-0	1.000	12,942
2023-24	17-0	1.000	16,067
2024-25	16-1	.941	16,437
2025-26	17-0	1.000	15,632
Total	314-68	.822	8,084*
Staley Era	248-35	.876	10,306*

*2020-21 attendance not counted in average or streaks due to COVID-19 restrictions

In women's basketball, Colonial Life Arena has become one of the most feared places to play as enormous crowds fill the building with passion for the Gamecocks.

The state of South Carolina has rallied around head coach Dawn Staley's program in unprecedented numbers as the Gamecocks have led the nation in average attendance in each of the last 10 seasons and boast 22 sellouts (18,000) in the last 10 seasons of full capacity arenas.

Colonial Life Arena is more than just the home of South Carolina men's and women's basketball, though. It is also a thriving entertainment venue that the city of Columbia and its surrounding metropolitan area are able to enjoy throughout the year.

Colonial Life Arena is the largest arena in the state of South Carolina with 18,000 seats, and the 10th-largest on-campus basketball facility in the nation. Located on the beautiful University of South Carolina campus, this one-of-a-kind facility features 41 suites, four entertainment suites, and the Frank McGuire Club, a full-service hospitality room that has a capacity of 300. The state-of-the-art facility also features plush seating, a technologically advanced sound system and a one-of-a-kind selection of unique concession foods that will delight fans of all ages.

In Summer 2017, a 12-display center-hung video board and ribbon boards were added to the arena bowl at a cost of \$4.2 million. The center-hung board features four convex-curved main displays that measure approximately 12' x 20' and can show any combination of live video, instant replays, statistics and game information, graphics and animations, and sponsorship messages.

The Arena has hosted numerous sold out shows, including Barnum and Bailey Circus, Paul McCartney, country superstars Kenny Chesney and Taylor Swift, WWE Wrestling, Kanye West and numerous other acts.

The largest building ever constructed at the University of South Carolina at 342,000 square feet, the Arena has an intimate double-deck design that puts every seat close to the action. The cantilever of the upper deck over the lower deck extends further than any other arena of its size with great sight lines.

Two spacious locker rooms for Gamecock men's and women's basketball include team meeting rooms, recruiting rooms, coaches locker rooms and an athletic training room.

COLONIAL LIFE ARENA NOTABLES

- 10-Time National Attendance Leader (2015-present)
- NCAA Tournament Host in 2015, 2016, 2017, 2018, 2022, 2023, 2024, 2025
- 157 consecutive regular-season games with at least 10,000 fans (Jan. 2, 2015-present)*
- 22 official sellouts (18,000) since 2015-16 season
- 6 undefeated seasons
- Longest home win streak – 71 games (12/17/20-2/13/25)

* 2020-21 attendance not counted in average or streaks due to COVID-19 regulation restrictions

"It is a beautiful thing to see unfold because a lot of people really didn't think it could get done. I tip my hat to Gamecock Nation for making this a wonderful place and creating a home court advantage that allows us to win close basketball games."

– South Carolina Head Coach Dawn Staley



Head Coach DAWN STALEY

18th Season at South Carolina
26th Season in Career

Since thrusting South Carolina into the national spotlight when she was hired in May 2008, Dawn Staley has made the Gamecocks a mainstay in the battle for SEC and national championships. The Naismith Memorial Basketball Hall of Fame inductee as a player is angling for another induction as a coach with her standing as one of five head coaches with at least three women's basketball National Championships and the only Black basketball head coach with multiple national titles, one of five head coaches to lead an undefeated team to a National Championship, and the first Black head coach of the USA Basketball Senior National Team.

In Staley's 18 seasons at the helm of the Gamecocks, highlights include:

- Three National Championships (2017, 2022, 2024)
- Seven NCAA Final Fours in the last 10 tournaments (2015, 2017, 2021, 2022, 2023, 2024, 2025)
- Ranking in the AP Top 25 every week since Dec. 10, 2012, the second-longest active streak in the nation and sixth-longest all-time (267)
- 38 straight weeks at No. 1 in the AP Poll, just the third program to go wire-to-wire in back-to-back seasons
- 86 total weeks at No. 1 in the AP Poll, the third-most in the history of that poll
- Eight 30-win seasons, including a program-record 38 wins in 2023-24
- 10 SEC regular-season championships (2014, 2015, 2016, 2017, 2020, 2022, 2023, 2024, 2025, 2026)
- Nine SEC Tournament titles (2015, 2016, 2017, 2018, 2020, 2021, 2023, 2024, 2025)
- SEC-record 57 consecutive league regular-season victories, which ranks sixth in NCAA history for conference win streaks
- Four top-two recruiting classes (#2 in 2024, #1 in 2021, #1 in 2019, #2 in 2014)
- 11 NCAA Attendance titles (2015, 2016, 2017, 2018, 2019, 2020, 2021*, 2022, 2023, 2024, 2025)
- 18 WNBA Draft selections, including 11 first-round and two overall No. 1 picks

While her coaching career is in full bloom, Staley is still recognized for her body of work as a one of the most decorated participants in United States women's basketball history. The Naismith Memorial Basketball Hall of Fame solidified that legacy with her enshrinement as part of the Class of 2013. The Phoenix Club of Philadelphia established the Dawn Staley Award recognizing the nation's top guard in women's Division I basketball in 2013 as well. Staley was inducted into the Women's Basketball Hall of Fame as part of the Class of 2012, and she was part of the FIBA Hall of Fame Class of 2025.

In her 26th season as a head coach, Staley has led her college teams to 16 25-win seasons, a total of 21 postseason appearances (two WNIT) and 226 weeks in the Associated Press top 10, including 86 in the No. 1 spot – the third most times in the top spot in the history of that poll. Her .779 winning percentage (679-193) ranks eighth in the nation among active head coaches and 10th all-time.

Also a force in USA Basketball, Staley was named the U.S. Women's National Team head coach for 2017-21, leading the U.S. to 2018 FIBA World Cup gold to earn USAB National Coach of the Year honors that year, adding gold medals at the 2019 and 2021 FIBA AmeriCups and stretching the U.S. Olympic gold medal streak to seven straight at the 2020 Tokyo Olympic Games, for which she again earned Coach of the Year honors. Prior to that appointment, Staley led three other U.S. teams to gold medals – 2015 FIBA U19 World Championships, 2014 FIBA U18 Americas Championship, 2007 Pan Am Games – and served as an assistant on the Senior National Team 2006-08 and again 2014-16, during which the U.S. claimed gold in the 2014 FIBA World Championship and the 2008 and 2016 Olympics.

STALEY AT SOUTH CAROLINA YEAR-BY-YEAR

Year	School	Record	Conf. Rec.	Conf. Finish	Postseason
2008-09	South Carolina	10-18	2-12	11th	
2009-10	South Carolina	14-15	7-9	T-7th	
2010-11	South Carolina	18-15	8-8	T-5th	WNIT 2nd Round
2011-12	South Carolina	25-10	10-6	T-4th	NCAA Sweet 16
2012-13	South Carolina	25-8	11-5	T-4th	NCAA 2nd Round
2013-14	South Carolina	29-5	14-2	1st	NCAA Sweet 16
2014-15	South Carolina	34-3	15-1	T-1st	SEC Tourn. Champ./NCAA Final Four
2015-16	South Carolina	33-2	16-0	1st	SEC Tourn. Champ./NCAA Sweet 16
2016-17	South Carolina	33-4	14-2	1st	SEC Tourn. Champ./NCAA Champ.
2017-18	South Carolina	29-7	12-4	T-2nd	SEC Tourn. Champ./NCAA Elite Eight
2018-19	South Carolina	23-10	13-3	2nd	NCAA Sweet 16
2019-20	South Carolina	32-1	16-0	1st	SEC Tourn. Champ./NCAA canceled
2020-21	South Carolina	26-5	14-2	2nd	SEC Tourn. Champ./NCAA Final Four
2021-22	South Carolina	35-2	15-1	1st	NCAA Champion
2022-23	South Carolina	36-1	16-0	1st	SEC Tourn. Champ./NCAA Final Four
2023-24	South Carolina	38-0	16-0	1st	SEC Tourn., Champ./NCAA Champ
2024-25	South Carolina	35-4	15-1	T-1st	SEC Tourn. Champ./NCAA Runner-Up
2025-26	South Carolina	32-3	15-1	1st	
At Temple	8 seasons	172-80	99-25	3 A-10 Titles	4 A-10 Tourn. Titles, 6 NCAA appearances
At SC	18th season	507-113	229-57	10 SEC Titles	9 SEC Trn. Titles, 3 NCAA Titles
Career	26th season	679-193	328-82		

STALEY HIGHLIGHTS

Coaching Highlights

College

- 18 NCAA Tournament Appearances (12 at SC)
- 3x NCAA National Champion (2017, 2022, 2024)
- 7 30-Win Seasons
- 11 Regular-Season Conference Titles (SEC 2014, 2015, 2016, 2017, 2020, 2022, 2023, 2024, 2025, 2026; A-10 2008)
- 12 Conference Tournament Titles (SEC 2015, 2016, 2017, 2018, 2020, 2021, 2023, 2024; A-10 2002, 2004, 2005, 2006)
- 5-time National Coach of the Year (2014, 2020, 2022, 2023)
- 4-time WBCA Region Coach of the Year (Region 3 2014, 2015, 2016; Region 1 2005)
- 9x Conference Coach of the Year (SEC 2014, 2015, 2016, 2020, 2022, 2023, 2024; A-10 2004, 2005)

USA Basketball

- Senior National Team Head Coach (2017-21) – Tokyo Olympics gold (2020); FIBA AmeriCup gold (2021); co-National Coach of the Year (2021); FIBA AmeriCup gold (2019); FIBA World Cup gold (2018); National Coach of the Year (2018)
- Senior National Team Asst. Coach (2006-08, 2014-16) – Rio Olympics gold medal (2016); FIBA World Championship gold medal (2014); Beijing Olympics gold medal (2008); FIBA Americas Championship gold medal (2007); FIBA World Championship bronze medal (2006)
- U19 National Team Head Coach – FIBA U19 World Championship gold medal (2015); co-National Coach of the Year (2015)
- U18 National Team Head Coach – FIBA U18 Americas Championship gold medal (2014)
- Pan Am Games Head Coach – Gold medal (2007)

Playing Highlights

U.S. Professional – 11 seasons

- Five-time WNBA All-Star (2001, 2002, 2003, 2005, 2006)
- Two-time ABL All-Star (1997, 1998)
- WNBA All-Decade Team

USA Basketball

- Olympic gold medalist (1996, 2000, 2004)
- Flag bearer for U.S. in Olympic Games Opening Ceremony (2004)
- Two-time USA Basketball Female Athlete of the Year (1994, 2004)

College – Virginia (1989-92)

- Kodak All-America (1990, 1991, 1992)
- Honda-Broderick Cup Award for Collegiate Female Athlete of the Year (1991)
- Two-time ACC Player of the Year (1991, 1992)
- NCAA Tournament MOP (1991)

Other Notables

- FIBA Hall of Fame, Class of 2025
- Naismith Mem. Basketball Hall of Fame, Class of 2013
- Order of the Palmetto Recipient (2013)
- Women's Basketball Hall of Fame, Class of 2012
- Two-time Wanamaker Award (1997, 2005)
- Henry P. Iba Citizenship Award (2007)

In her 19th season at the helm of the Gamecocks, Staley has been named National Coach of the Year five times (2014, 2020, 2022, 2023, 2024). Her 2020 unanimous selection made her the first former Naismith Player of the Year to earn the Naismith Coach of the Year award, and she became the first men's or women's coach to claim the award in three straight seasons 2022-24. She is a seven-time SEC Coach of the Year and was the 2012 BCA Female Coach of the Year. She is the only Gamecock basketball coach – men's or women's – to amass 300 victories at South Carolina and became the fastest coach to 200 wins in program history, needing just 277 games at South Carolina to reach the plateau. She is the program's all-time winningest coach with 507 wins, a .818 (507-113) winning percentage and a program-record 15 postseason appearances. She is just the fourth head coach to reach 500 wins at an SEC school while it was in the league.

In the vaunted SEC, Staley's 229 league wins are the most among active league coaches and third all-time, trailing just Women's Basketball Hall of Fame Inductees Andy Landers (Georgia, 273) and Pat Summitt (Tennessee, 306). She was the second fastest to 200 league wins (255 games), trailing only Summitt at 229. Her .800 SEC winning percentage (229-57) is second only to Summitt (.874) in league history. Her Gamecocks are the only SEC program with multiple 16-0 seasons in league history, hitting that mark four times (2015-16, 2019-20, 2022-23, 2023-24). Staley's back-to-back SEC undefeated seasons helped the Gamecocks to an SEC-record 57-game win streak in league play, which ranks sixth in NCAA history for conference win streaks. In 2026, she joined Summitt as the only head coaches to win five straight SEC regular-season titles.

In addition to coaching two National Players of the Year, two National Defensive Players of the Year and a National Freshman of the Year, Staley has helped 16 Gamecocks collect 34 All-America selections, three to pick up seven SEC Player of the Year honors, five to earn SEC Defensive Player of the Year recognition a total of nine times, three to SEC 6th Player of the Year honors and six to capture SEC Freshman of the Year. She has coached 27 Gamecocks to All-SEC honors a combined 49 times, including 23 first-team selections and an SEC-record five All-SEC selections in 2026. Since her first Gamecock was selected in the 2015 WNBA Draft, a total of 18 South Carolina have been chosen, which is the second-most of any program in that timeframe. Of those 18, 11 have been first-round picks, highlighted by two No. 1 overall picks since 2018. Three Gamecocks have been named WNBA Rookie of the Year and have amassed 13 All-Star selections. Aja Wilson went on to become a three-time WNBA MVP and two-time WNBA Defensive Player of the Year.



SOUTH CAROLINA DAWN STALEY ERA SINGLE-GAME RECORDS

Scoring

Most	Points
1. vs. Queens, 11/23/25	121
2. vs. Charleston, 11/25/20	119
3. 2x, last, vs. Bowling Green, 11/7/25	114

Fewest	Points
1. at Stanford, 11/26/10	32*
2. vs. Georgia, 3/4/11	34
3. vs. Mississippi State, 3/5/09	39

Fewest Allowed	Points
1. vs. Mississippi Valley State, 11/24/23	19*
2. vs. Howard, 3/18/22	21
vs. South Carolina State, 12/14/11	21

Most Allowed	Points
1. at Connecticut, 2/11/19	97
2. vs. Arkansas, 3/8/19	95
3. 4x, most recent, at Oklahoma, 1/22/26 (OT)	94

Margin of Victory	Score	Margin
1. vs. Miss. Valley State, 11/24/23	101-19	+82
2. vs. Charleston, 11/25/20	119-38	+81
3. vs. Queens, 11/23/25	121-49	+72

Margin of Defeat	Score	Margin
1. at Stanford, 11/26/10	32-70	-38
2. vs. Georgia, 3/4/11	34-66	-32
3. vs. Stanford, 12/19/08	47-78	-31

Field Goals

Made	FGM
1. at FGCU, 12/20/25	45
2. 3x, last, vs. Missouri, 2/26/26	44

Attempts	FGA
1. vs. Missouri, 2/26/26	84
2. vs. Clemson, 11/16/23	83
vs. Maryland, 11/12/23	83

Highest Percentage (Min. 24 FGM)	FGM-A	Pct
1. vs. Tennessee, 2/8/26	36-52	.692
2. vs. Morgan State, 12/6/23	41-60	.683
3. at Texas A&M, 1/21/24	39-58	.672

Lowest Percentage

	FGM-A	Pct
1. at Stanford, 11/26/10	12-55	.218
2. vs. Georgia, 3/4/11	12-52	.231
3. at Florida, 1/20/13	15-64	.234

Lowest %age Allowed

	FGM-A	Pct
1. vs. Miss. Valley State, 11/24/23	8-67	.119*
2. vs. South Carolina State, 12/14/11	6-48	.125
3. vs. Howard, 3/18/22	8-54	.148

Highest %age Allowed (Min. 24 FGM)

	FGM-A	Pct
1. vs. UConn, 3/26/18	37-63	.587
2. vs. UConn, 2/11/19	37-65	.569
3. 2x, most recent vs. UConn, 12/28/08	35-62	.565

3-Point Field Goals

Made	3FGM
1. vs. Minnesota, 12/11/16	16
2. vs. Temple, 12/21/18	15
3. 2x, most recent, vs. App. State, 12/5/18	14

Attempts

	3FGA
1. vs. Howard, 3/18/22	38
2. vs. Minnesota, 12/11/16	33
3. vs. Syracuse, 3/25/16	32

Percentage (Min. 10 3FGM)

	3FGM-A	Pct
1. vs. ETSU, 11/22/18	11-16	.688
2. vs. Tennessee Tech, 3/21/24	12-19	.632
3. vs. Quinnipiac, 3/25/17	10-16	.625

Free Throws

Made	FTM
1. vs. Savannah State, 12/14/14	34
vs. Oregon State, 3/25/14	34
3. 3x, most recent, vs. Missouri, 1/10/16	32

Attempts

	FTA
1. at Mississippi State, 1/6/13	50
2. vs. Savannah State, 12/28/13	48
3. 2x, most recent, vs. Charleston, 11/25/20	47

Percentage (Min. 26 FTM)

	FTM-A	Pct
1. vs. Arkansas, 1/22/23	27-33	.818
2. vs. ETSU, 11/22/18	28-35	.800
vs. Hampton, 11/20/16	28-35	.800

Rebounding

Total	Rebs
1. vs. Arkansas, 1/22/23	74
2. vs. Clemson, 11/16/23	73
vs. Charleston, 11/25/20	73

Margin	Rebs	Margin
1. vs. Arkansas, 1/22/23	74-17	+57
2. vs. Hampton, 11/27/22	62-15	+47
3. vs. Clemson, 11/16/23	73-27	+46

Offensive

	Off. Rebs
1. vs. Arkansas, 1/22/23	32
2. vs. Tennessee, 2/20/22	31
3. 2x, most recent, vs. Purdue, 11/30/24	30

Turnovers

Fewest	TOs
1. vs. Purdue, 11/30/24	4
at Tennessee, 2/2/12	4
3. vs. Penn State, 12/14/25	5
10 other times	5

Most

	TOs
1. at Wake Forest, 12/3/08	32
2. 3x, most recent, at Ole Miss, 2/25/16	29

Assists

1. at Kentucky, 2/25/24	30
vs. Clemson, 11/16/23	30
vs. Maryland, 11/12/23	30

Steals

1. at Alabama State, 11/11/18	22
2. 4x, most recent, at Coppin State, 1/18/26	21

Blocked Shots

1. vs. Presbyterian, 12/16/23	17*
vs. Appalachian State, 11/17/19	17*
3. 5x, most recent, vs. South Dak. St., 11/20/23	16

* indicates also a school record

PLAYER GAME-BY-GAME AND CAREER STATS

#00 LATSON, Ta'Niya

Opponent	Date	GS	MIN	Total		3-Pointers		Free throws		Rebounds				PF	A	TO	BLK	STL	PTS	AVG
				FG-FGA	PCT	3FG-3FGA	PCT	FT-FTA	PCT	OFF	DEF	TOT	AVG							
Grand Canyon	11/03/2025	*	28:06	7-10	.700	1-2	.500	5-8	.625	0	1	1	1.0	2	4	2	0	1	20	20.0
Bowling Green	11/07/2025	*	31:29	5-11	.455	0-2	.000	7-7	1.000	0	4	4	2.5	2	4	1	1	0	17	18.5
Clemson	11/11/2025	*	34:23	4-8	.500	1-1	1.000	3-4	.750	0	8	8	4.3	0	3	4	2	0	12	16.3
vs Southern California	11/15/2025	*	28:22	6-14	.429	0-0	.000	0-0	.000	2	2	4	4.3	3	2	1	0	1	12	15.3
Winthrop	11/19/2025	*	25:03	8-11	.727	2-4	.500	6-9	.667	1	4	5	4.4	1	4	2	0	1	24	17.0
Queens (NC)	11/23/2025	*	27:40	9-11	.818	2-2	1.000	4-5	.800	0	2	2	4.0	1	5	2	1	3	24	18.2
vs Duke	11/26/2025	*	25:57	6-13	.462	0-2	.000	0-0	.000	0	1	1	3.6	2	2	1	0	0	12	17.3
vs Texas	11/27/2025	*	31:47	4-12	.333	1-1	1.000	7-8	.875	4	0	4	3.6	1	2	3	0	2	16	17.1
at Louisville	12/04/2025	*	38:19	3-9	.333	1-4	.250	2-2	1.000	0	1	1	3.3	2	5	1	0	0	9	16.2
N.C. Central	12/07/2025	*	34:39	11-18	.611	5-6	.833	5-5	1.000	1	3	4	3.4	2	2	0	1	3	32	17.8
Penn St.	12/14/2025	*	35:16	5-14	.357	1-7	.143	7-7	1.000	0	6	6	3.6	1	8	1	1	4	18	17.8
at South Fla.	12/18/2025	*	29:15	7-15	.467	0-1	.000	1-2	.500	0	3	3	3.6	0	4	3	1	6	15	17.6
at FGCU	12/20/2025	*	29:45	5-11	.455	0-3	.000	5-6	.833	0	5	5	3.7	0	7	2	0	0	15	17.4
Providence	12/28/2025	*	10:44	4-5	.800	1-1	1.000	1-1	1.000	0	1	1	3.5	0	4	0	0	1	10	16.9
Georgia	01/11/2026	*	20:23	3-9	.333	1-3	.333	2-2	1.000	0	3	3	3.5	0	3	1	0	1	9	16.3
Texas	01/15/2026	*	35:44	5-9	.556	0-3	.000	2-4	.500	1	1	2	3.4	1	3	2	0	2	12	16.1
at Coppin St.	01/18/2026	*	26:10	5-9	.556	2-3	.667	3-3	1.000	0	1	1	3.2	1	5	3	0	6	15	16.0
at Oklahoma	01/22/2026	*	32:15	1-10	.100	0-2	.000	4-7	.571	1	2	3	3.2	2	2	1	0	2	6	15.4
Vanderbilt	01/25/2026	*	31:21	8-15	.533	1-2	.500	4-4	1.000	2	3	5	3.3	1	5	3	0	2	21	15.7
at Auburn	01/29/2026	*	15:51	2-5	.400	1-2	.500	0-0	.000	0	2	2	3.3	1	0	0	1	0	5	15.2
Tennessee	02/08/2026	*	29:46	9-15	.600	0-2	.000	3-4	.750	0	1	1	3.1	0	1	3	0	4	21	15.5
at LSU	02/14/2026	*	28:24	4-10	.400	0-2	.000	0-0	.000	0	2	2	3.1	4	1	1	0	0	8	15.1
at Alabama	02/19/2026	*	27:00	5-11	.455	0-3	.000	0-2	.000	0	1	1	3.0	2	3	1	0	4	10	14.9
Ole Miss	02/22/2026	*	20:09	6-8	.750	1-2	.500	0-0	.000	1	2	3	3.0	2	3	0	1	3	13	14.8
Missouri	02/26/2026	*	28:58	6-14	.429	0-4	.000	5-5	1.000	2	3	5	3.1	1	7	1	1	2	17	14.9
at Kentucky	03/01/2026	*	25:00	3-6	.500	1-2	.500	0-0	.000	0	0	0	3.0	1	3	2	1	0	7	14.6
vs Kentucky	03/06/2026	*	24:08	3-6	.500	0-1	.000	5-6	.833	1	0	1	2.9	2	6	2	0	0	11	14.5
vs LSU	03/07/2026	*	31:38	6-13	.462	0-1	.000	7-8	.875	1	0	1	2.8	0	1	0	0	0	19	14.6
vs Texas	03/08/2026	*	29:34	1-4	.250	0-1	.000	2-6	.333	0	0	0	2.7	0	3	1	0	1	4	14.3
Southern U.	03/21/2026	*	29:06	6-11	.545	0-4	.000	5-8	.625	1	3	4	2.8	1	6	2	0	4	17	14.4

LATSON, Ta'niya

SEASON	TEAM	GP-GS	MIN/AVG	Field Goals		3-Point		F-Throws		Rebounds				Scoring						
				FG-FGA	FG%	3FG-3FGA	3FG%	FT-FTA	FT%	OFF	DEF	TOT	AVG	PF-FO	A	TO	BLK	STL	PTS	AVG
2022-23	FSU	31-31	913/29.5	225-494	.455	38-105	.362	171-199	.859	40	99	139	4.5	61-2	90	82	21	51	659	21.3
2023-24	FSU	33-33	1023/31.0	258-589	.438	27-100	.270	162-190	.853	18	119	137	4.2	53-3	137	100	15	50	705	21.4
2024-25	FSU	29-29	874/30.2	255-565	.451	37-108	.343	184-225	.818	33	100	133	4.6	52-2	134	89	14	63	731	25.2
2025-26	SC	30-30	846/28.2	157-317	.495	22-73	.301	95-123	.772	18	65	83	2.8	36-0	108	46	11	53	431	14.4
TOTAL FOR SC		30-30	846/28.2	157-317	.495	22-73	.301	95-123	.772	18	65	83	2.8	36-0	108	46	11	53	431	14.4
TOTAL		123-123	3656/29.7	895-1965	.455	124-386	.321	612-737	.830	109	383	492	4.0	202-7	469	317	61	217	2526	20.5

PLAYER GAME-BY-GAME AND CAREER STATS

#1 MCDANIEL, Maddy

Opponent	Date	GS	MIN	Total		3-Pointers		Free throws		Rebounds				PF	A	TO	BLK	STL	PTS	AVG
				FG-FGA	PCT	3FG-3FGA	PCT	FT-FTA	PCT	OFF	DEF	TOT	AVG							
Grand Canyon	11/03/2025		07:41	1-2	.500	1-1	1.000	0-0	.000	0	0	0	0.0	2	2	0	0	0	3	3.0
Queens (NC)	11/23/2025		12:16	1-2	.500	0-0	.000	0-0	.000	0	1	1	0.5	1	3	0	0	1	2	2.5
vs Duke	11/26/2025		19:21	2-3	.667	0-1	.000	1-2	.500	0	1	1	0.7	0	1	0	0	1	5	3.3
vs Texas	11/27/2025		13:00	0-2	.000	0-1	.000	0-0	.000	0	0	0	0.5	0	2	0	0	0	0	2.5
at Louisville	12/04/2025		05:13	0-1	.000	0-1	.000	0-0	.000	0	1	1	0.6	0	0	0	0	1	0	2.0
N.C. Central	12/07/2025		24:16	0-2	.000	0-1	.000	8-10	.800	1	2	3	1.0	2	3	0	0	2	8	3.0
Penn St.	12/14/2025		21:27	3-6	.500	2-3	.667	1-3	.333	1	3	4	1.4	2	2	1	0	1	9	3.9
at South Fla.	12/18/2025		22:04	2-6	.333	0-0	.000	3-4	.750	1	1	2	1.5	3	5	0	0	3	7	4.3
at FGCU	12/20/2025		18:26	2-4	.500	0-2	.000	0-0	.000	0	4	4	1.8	0	2	0	1	0	4	4.2
Providence	12/28/2025		19:12	1-4	.250	0-2	.000	1-2	.500	0	1	1	1.7	0	3	0	0	1	3	4.1
Alabama	01/01/2026		25:59	1-5	.200	0-1	.000	4-5	.800	0	2	2	1.7	1	2	0	0	2	6	4.3
at Florida	01/04/2026		33:18	3-9	.333	0-1	.000	0-0	.000	0	1	1	1.7	2	5	3	0	2	6	4.4
at Arkansas	01/08/2026		26:19	2-8	.250	0-1	.000	0-0	.000	0	1	1	1.6	0	6	0	1	1	4	4.4
Georgia	01/11/2026		22:10	0-3	.000	0-1	.000	2-4	.500	1	1	2	1.6	0	2	0	0	1	2	4.2
Texas	01/15/2026		10:48	0-3	.000	0-0	.000	0-0	.000	1	0	1	1.6	1	0	0	0	0	0	3.9
at Coppin St.	01/18/2026		24:35	2-3	.667	1-1	1.000	1-2	.500	0	2	2	1.6	2	5	0	0	1	6	4.1
at Oklahoma	01/22/2026		07:31	0-1	.000	0-1	.000	0-0	.000	1	1	2	1.6	1	0	0	0	0	0	3.8
Vanderbilt	01/25/2026		29:10	1-3	.333	1-1	1.000	0-0	.000	0	1	1	1.6	0	4	2	0	0	3	3.8
at Auburn	01/29/2026		27:58	3-3	1.000	1-1	1.000	2-2	1.000	0	2	2	1.6	2	6	2	0	4	9	4.1
at Texas A&M	02/02/2026	*	31:38	1-2	.500	0-1	.000	5-6	.833	0	1	1	1.6	0	3	0	0	3	7	4.2
Mississippi St.	02/05/2026		27:28	2-4	.500	0-0	.000	6-6	1.000	0	2	2	1.6	1	6	4	0	1	10	4.5
at Alabama	02/19/2026		27:06	1-1	1.000	1-1	1.000	7-8	.875	0	0	0	1.5	2	4	0	0	1	10	4.7
Ole Miss	02/22/2026		22:07	1-1	1.000	0-0	.000	0-0	.000	0	1	1	1.5	1	4	1	0	0	2	4.6
Missouri	02/26/2026		19:24	3-6	.500	2-3	.667	1-3	.333	0	3	3	1.6	1	1	1	0	4	9	4.8
at Kentucky	03/01/2026		19:55	0-3	.000	0-0	.000	0-0	.000	0	2	2	1.6	1	2	1	0	0	0	4.6
vs Kentucky	03/06/2026		24:06	2-6	.333	0-1	.000	3-4	.750	1	4	5	1.7	1	2	1	0	3	7	4.7
vs LSU	03/07/2026		15:46	1-4	.250	1-2	.500	0-0	.000	1	0	1	1.7	0	1	0	0	0	3	4.6
vs Texas	03/08/2026		23:54	4-5	.800	1-1	1.000	1-2	.500	0	0	0	1.6	1	3	0	0	1	10	4.8

MCDANIEL, Maddy

		Field Goals		3-Point		F-Throws		Rebounds				Scoring								
SEASON	TEAM	GP-GS	MIN/AVG	FG-FGA	FG%	3FG-3FGA	3FG%	FT-FTA	FT%	OFF	DEF	TOT	AVG	PF-FO	A	TO	BLK	STL	PTS	AVG
2024-25	SC	30-0	329/11.0	34-68	.500	3-13	.231	22-32	.688	2	23	25	0.8	18-0	51	17	1	21	93	3.1
2025-26	SC	28-1	582/20.8	39-102	.382	11-29	.379	46-63	.730	8	38	46	1.6	27-0	79	16	2	34	135	4.8
TOTAL		58-1	911/15.7	73-170	.429	14-42	.333	68-95	.716	10	61	71	1.2	45-0	130	33	3	55	228	3.9

PLAYER GAME-BY-GAME AND CAREER STATS

#5 JOHNSON, Tessa

Opponent	Date	GS	MIN	Total		3-Pointers		Free throws		Rebounds				Other				PTS	AVG	
				FG-FGA	PCT	3FG-3FGA	PCT	FT-FTA	PCT	OFF	DEF	TOT	AVG	PF	A	TO	BLK			STL
Grand Canyon	11/03/2025	*	32:31	8-13	.615	3-6	.500	0-0	.000	1	4	5	5.0	1	3	1	1	1	19	19.0
Bowling Green	11/07/2025	*	26:59	6-11	.545	2-5	.400	0-0	.000	2	5	7	6.0	2	3	5	0	0	14	16.5
Clemson	11/11/2025	*	35:15	5-8	.625	2-4	.500	1-1	1.000	0	2	2	4.7	0	3	1	1	0	13	15.3
vs Southern California	11/15/2025	*	36:34	4-11	.364	2-4	.500	4-4	1.000	1	3	4	4.5	2	5	3	0	1	14	15.0
Winthrop	11/19/2025	*	29:21	3-8	.375	3-7	.429	0-0	.000	0	1	1	3.8	1	1	0	1	0	9	13.8
Queens (NC)	11/23/2025	*	21:21	5-8	.625	3-5	.600	0-0	.000	0	1	1	3.3	0	5	1	0	0	13	13.7
vs Duke	11/26/2025	*	31:02	2-6	.333	1-2	.500	0-0	.000	0	1	1	3.0	1	0	0	1	1	5	12.4
vs Texas	11/27/2025	*	36:43	5-10	.500	1-3	.333	0-0	.000	0	0	0	2.6	3	3	2	0	0	11	12.3
at Louisville	12/04/2025	*	38:10	7-13	.538	4-7	.571	2-2	1.000	2	5	7	3.1	1	3	1	0	0	20	13.1
Penn St.	12/14/2025	*	25:41	6-15	.400	1-5	.200	2-4	.500	1	5	6	3.4	0	1	1	0	1	15	13.3
at South Fla.	12/18/2025	*	25:45	7-9	.778	2-4	.500	0-0	.000	0	4	4	3.5	2	2	0	0	0	16	13.5
at FGCU	12/20/2025	*	22:11	3-4	.750	2-3	.667	1-2	.500	0	4	4	3.5	1	4	1	0	0	9	13.2
Providence	12/28/2025	*	23:46	6-10	.600	5-8	.625	1-2	.500	0	4	4	3.5	3	4	0	0	1	18	13.5
Alabama	01/01/2026	*	31:23	4-11	.364	2-6	.333	0-0	.000	0	5	5	3.6	1	5	2	0	2	10	13.3
at Florida	01/04/2026	*	34:53	4-16	.250	3-11	.273	4-4	1.000	2	4	6	3.8	2	1	1	1	0	15	13.4
at Arkansas	01/08/2026	*	21:29	7-12	.583	3-4	.750	2-2	1.000	0	6	6	3.9	1	3	1	1	1	19	13.8
Georgia	01/11/2026	*	18:58	1-9	.111	0-5	.000	1-2	.500	0	4	4	3.9	1	1	2	0	0	3	13.1
Texas	01/15/2026	*	28:25	4-5	.800	3-4	.750	2-4	.500	1	1	2	3.8	1	0	4	0	1	13	13.1
at Coppin St.	01/18/2026	*	24:44	6-12	.500	5-8	.625	0-0	.000	0	1	1	3.7	0	4	1	0	2	17	13.3
at Oklahoma	01/22/2026	*	31:36	6-14	.429	3-8	.375	4-4	1.000	0	4	4	3.7	2	2	0	0	0	19	13.6
Vanderbilt	01/25/2026	*	28:12	7-12	.583	4-7	.571	2-2	1.000	0	2	2	3.6	1	2	1	0	1	20	13.9
at Auburn	01/29/2026	*	25:00	5-10	.500	3-8	.375	0-0	.000	0	3	3	3.6	1	5	1	0	0	13	13.9
at Texas A&M	02/02/2026	*	35:40	6-15	.400	5-11	.455	2-2	1.000	1	2	3	3.6	2	1	3	1	0	19	14.1
Mississippi St.	02/05/2026	*	15:08	1-5	.200	1-3	.333	0-0	.000	0	3	3	3.5	0	1	1	1	2	3	13.6
Tennessee	02/08/2026	*	30:16	4-4	1.000	2-2	1.000	4-4	1.000	0	3	3	3.5	1	2	2	0	0	14	13.6
at LSU	02/14/2026	*	37:22	8-13	.615	4-5	.800	1-1	1.000	0	2	2	3.5	3	1	1	1	0	21	13.9
at Alabama	02/19/2026	*	29:21	1-8	.125	1-8	.125	0-0	.000	0	2	2	3.4	0	3	1	0	2	3	13.5
Ole Miss	02/22/2026	*	22:32	1-5	.200	1-3	.333	0-0	.000	1	5	6	3.5	0	3	1	0	2	3	13.1
at Kentucky	03/01/2026	*	33:09	5-15	.333	2-10	.200	0-0	.000	0	1	1	3.4	0	4	3	0	0	12	13.1
vs Kentucky	03/06/2026	*	17:24	5-10	.500	3-4	.750	2-2	1.000	0	0	0	3.3	1	3	0	0	1	15	13.2
vs LSU	03/07/2026	*	35:39	4-13	.308	2-6	.333	1-2	.500	0	5	5	3.4	3	3	3	0	2	11	13.1
vs Texas	03/08/2026	*	18:18	2-6	.333	1-3	.333	3-4	.750	1	1	2	3.3	1	0	0	0	0	8	12.9
Southern U.	03/21/2026	*	27:33	5-9	.556	4-8	.500	0-0	.000	1	9	10	3.5	1	5	0	0	0	14	13.0

JOHNSON, Tessa

		Field Goals		3-Point		F-Throws		Rebounds				Other				Scoring				
SEASON	TEAM	GP-GS	MIN/AVG	FG-FGA	FG%	3FG-3FGA	3FG%	FT-FTA	FT%	OFF	DEF	TOT	AVG	PF-FO	A	TO	BLK	STL	PTS	AVG
2023-24	SC	35-2	625/17.9	76-170	.447	35-81	.432	44-51	.863	11	50	61	1.7	24-0	40	32	3	24	231	6.6
2024-25	SC	37-0	783/21.2	108-228	.474	46-107	.430	47-57	.825	16	64	80	2.2	45-0	54	46	13	25	309	8.4
2025-26	SC	33-33	932/28.3	153-330	.464	83-187	.444	39-48	.813	14	102	116	3.5	39-0	86	44	9	21	428	13.0
TOTAL		105-35	2340/22.3	337-728	.463	164-375	.437	130-156	.833	41	216	257	2.4	108-0	180	122	25	70	968	9.2

PLAYER GAME-BY-GAME AND CAREER STATS

#8 EDWARDS, Joyce

Opponent	Date	GS	MIN	Total		3-Pointers		Free throws		Rebounds				PF	A	TO	BLK	STL	PTS	AVG
				FG-FGA	PCT	3FG-3FGA	PCT	FT-FTA	PCT	OFF	DEF	TOT	AVG							
Grand Canyon	11/03/2025	*	27:10	5-11	.455	0-2	.000	3-4	.750	2	3	5	5.0	3	1	2	1	0	13	13.0
Bowling Green	11/07/2025	*	25:10	11-12	.917	0-0	.000	2-3	.667	3	1	4	4.5	0	3	0	3	0	24	18.5
Clemson	11/11/2025	*	30:16	8-17	.471	0-0	.000	2-3	.667	3	5	8	5.7	1	2	1	3	1	18	18.3
vs Southern California	11/15/2025	*	35:09	7-16	.438	0-0	.000	3-8	.375	4	6	10	6.8	3	4	6	2	2	17	18.0
Winthrop	11/19/2025	*	27:33	9-13	.692	0-0	.000	4-6	.667	3	2	5	6.4	1	1	2	0	1	22	18.8
Queens (NC)	11/23/2025	*	25:10	9-11	.818	0-0	.000	7-9	.778	2	2	4	6.0	3	3	1	2	2	25	19.8
vs Duke	11/26/2025	*	31:51	9-18	.500	0-1	.000	4-5	.800	1	5	6	6.0	1	6	1	0	3	22	20.1
vs Texas	11/27/2025	*	30:36	7-16	.438	0-0	.000	2-4	.500	1	3	4	5.8	3	3	0	1	2	16	19.6
at Louisville	12/04/2025	*	35:17	5-12	.417	1-1	1.000	1-2	.500	1	4	5	5.7	1	0	3	0	3	12	18.8
N.C. Central	12/07/2025	*	33:38	9-11	.818	0-0	.000	7-10	.700	4	6	10	6.1	3	6	7	3	4	25	19.4
Penn St.	12/14/2025	*	32:59	13-20	.650	1-1	1.000	2-6	.333	2	2	4	5.9	1	5	0	4	6	29	20.3
at South Fla.	12/18/2025	*	27:40	14-15	.933	0-0	.000	6-8	.750	1	4	5	5.8	2	1	4	2	1	34	21.4
at FGCU	12/20/2025	*	26:48	14-19	.737	0-0	.000	1-2	.500	7	3	10	6.2	3	2	3	0	2	29	22.0
Providence	12/28/2025	*	32:43	5-11	.455	0-0	.000	4-6	.667	3	3	6	6.1	2	2	5	0	1	14	21.4
Alabama	01/01/2026	*	31:55	11-18	.611	0-1	.000	3-3	1.000	0	4	4	6.0	2	1	1	1	2	25	21.7
at Florida	01/04/2026	*	29:27	4-10	.400	0-0	.000	3-5	.600	5	5	10	6.3	4	1	5	2	1	11	21.0
at Arkansas	01/08/2026	*	25:26	9-13	.692	0-0	.000	4-6	.667	3	4	7	6.3	1	2	2	1	2	22	21.1
Georgia	01/11/2026	*	31:05	5-11	.455	0-0	.000	4-8	.500	6	1	7	6.3	0	2	3	1	1	14	20.7
Texas	01/15/2026	*	38:10	3-11	.273	0-0	.000	8-9	.889	3	5	8	6.4	2	0	6	2	3	14	20.3
at Coppin St.	01/18/2026	*	25:19	12-16	.750	0-1	.000	2-4	.500	3	0	3	6.3	3	1	4	0	5	26	20.6
at Oklahoma	01/22/2026	*	40:07	3-12	.250	0-0	.000	6-6	1.000	2	3	5	6.2	3	2	4	1	4	12	20.2
Vanderbilt	01/25/2026	*	28:29	7-10	.700	0-0	.000	2-3	.667	4	3	7	6.2	2	6	1	1	0	16	20.0
at Auburn	01/29/2026	*	24:06	9-14	.643	0-0	.000	2-2	1.000	1	4	5	6.2	1	1	4	0	0	20	20.0
at Texas A&M	02/02/2026	*	33:15	9-12	.750	0-0	.000	10-12	.833	5	6	11	6.4	2	4	4	1	1	28	20.3
Mississippi St.	02/05/2026	*	24:08	8-11	.727	0-0	.000	5-6	.833	0	1	1	6.2	1	6	2	0	0	21	20.4
Tennessee	02/08/2026	*	30:04	7-10	.700	0-0	.000	6-9	.667	0	8	8	6.2	2	4	1	0	2	20	20.3
at LSU	02/14/2026	*	33:06	4-11	.364	0-0	.000	2-2	1.000	0	1	1	6.0	5	1	3	0	2	10	20.0
at Alabama	02/19/2026	*	31:01	10-15	.667	0-0	.000	3-6	.500	3	9	12	6.3	2	0	5	0	3	23	20.1
Ole Miss	02/22/2026	*	27:22	7-15	.467	0-1	.000	7-7	1.000	3	3	6	6.2	2	1	2	1	1	21	20.1
Missouri	02/26/2026	*	26:04	10-15	.667	0-0	.000	3-3	1.000	3	1	4	6.2	1	2	1	0	0	23	20.2
at Kentucky	03/01/2026	*	35:04	3-11	.273	0-1	.000	3-7	.429	4	5	9	6.3	1	0	2	3	1	9	19.8
vs Kentucky	03/06/2026	*	22:56	8-12	.667	0-0	.000	5-6	.833	1	3	4	6.2	2	2	2	0	2	21	19.9
vs LSU	03/07/2026	*	39:40	7-13	.538	0-0	.000	4-5	.800	3	8	11	6.3	1	3	3	2	1	18	19.8
vs Texas	03/08/2026	*	35:09	6-13	.462	0-1	.000	1-2	.500	2	3	5	6.3	3	2	4	1	0	13	19.6
Southern U.	03/21/2026	*	28:21	11-14	.786	0-0	.000	5-6	.833	6	2	8	6.3	0	3	2	1	2	27	19.8

EDWARDS, Joyce

		Field Goals		3-Point		F-Throws		Rebounds				Scoring								
SEASON	TEAM	GP-GS	MIN/AVG	FG-FGA	FG%	3FG-3FGA	3FG%	FT-FTA	FT%	OFF	DEF	TOT	AVG	PF-FO	A	TO	BLK	STL	PTS	AVG
2024-25	SC	39-1	831/21.3	193-365	.529	0-3	.000	108-139	.777	85	110	195	5.0	63-0	48	69	21	42	494	12.7
2025-26	SC	35-35	1062/30.3	278-469	.593	2-10	.200	136-193	.705	94	128	222	6.3	67-1	83	96	39	61	694	19.8
TOTAL		74-36	1893/25.6	471-834	.565	2-13	.154	244-332	.735	179	238	417	5.6	130-1	131	165	60	103	1188	16.1

PLAYER GAME-BY-GAME AND CAREER STATS

#11 OKOT, Madina

Opponent	Date	GS	MIN	Total		3-Pointers		Free throws		Rebounds				Other				PTS	AVG	
				FG-FGA	PCT	3FG-3FGA	PCT	FT-FTA	PCT	OFF	DEF	TOT	AVG	PF	A	TO	BLK			STL
Grand Canyon	11/03/2025	*	17:26	4-5	.800	0-0	.000	4-6	.667	0	4	4	4.0	3	0	0	0	0	12	12.0
Bowling Green	11/07/2025	*	21:36	6-9	.667	0-0	.000	1-1	1.000	4	7	11	7.5	0	2	0	4	1	13	12.5
Clemson	11/11/2025	*	24:46	5-12	.417	0-0	.000	2-2	1.000	4	8	12	9.0	3	1	1	1	1	12	12.3
vs Southern California	11/15/2025	*	34:45	3-9	.333	0-0	.000	0-0	.000	5	10	15	10.5	2	0	2	2	1	6	10.8
Winthrop	11/19/2025	*	25:16	10-12	.833	0-0	.000	3-4	.750	6	5	11	10.6	2	3	2	3	1	23	13.2
Queens (NC)	11/23/2025	*	19:16	5-8	.625	0-1	.000	4-4	1.000	2	10	12	10.8	1	0	0	3	2	14	13.3
vs Duke	11/26/2025	*	30:32	11-18	.611	0-1	.000	1-2	.500	5	8	13	11.1	1	2	3	2	4	23	14.7
vs Texas	11/27/2025	*	34:05	5-7	.714	0-0	.000	2-2	1.000	1	10	11	11.1	5	1	4	1	1	12	14.4
at Louisville	12/04/2025	*	32:38	10-16	.625	0-0	.000	3-7	.429	3	10	13	11.3	2	2	4	0	0	23	15.3
N.C. Central	12/07/2025	*	10:53	5-9	.556	0-0	.000	0-1	.000	7	2	9	11.1	0	1	2	1	1	10	14.8
at South Fla.	12/18/2025	*	20:38	6-7	.857	0-1	.000	0-0	.000	2	8	10	11.0	1	1	1	1	1	12	14.5
at FGCU	12/20/2025	*	25:04	12-16	.750	1-1	1.000	2-5	.400	7	5	12	11.1	2	2	1	1	1	27	15.6
Providence	12/28/2025	*	23:39	7-10	.700	0-0	.000	4-7	.571	3	10	13	11.2	3	2	2	1	2	18	15.8
Alabama	01/01/2026	*	25:20	5-13	.385	0-0	.000	1-1	1.000	4	5	9	11.1	3	1	3	0	2	11	15.4
at Florida	01/04/2026	*	24:03	5-11	.455	0-0	.000	2-5	.400	10	7	17	11.5	3	0	3	3	5	12	15.2
at Arkansas	01/08/2026	*	21:11	5-8	.625	1-1	1.000	4-6	.667	4	6	10	11.4	2	1	4	4	0	15	15.2
Georgia	01/11/2026	*	24:40	5-9	.556	0-1	.000	4-4	1.000	4	6	10	11.3	2	1	5	2	1	14	15.1
Texas	01/15/2026	*	25:07	4-7	.571	1-1	1.000	1-2	.500	1	4	5	10.9	2	1	3	0	2	10	14.8
at Coppin St.	01/18/2026	*	23:18	3-10	.300	0-2	.000	2-2	1.000	4	8	12	11.0	1	1	4	1	1	8	14.5
at Oklahoma	01/22/2026	*	16:57	3-9	.333	0-0	.000	0-0	.000	1	3	4	10.7	3	0	3	1	2	6	14.1
Vanderbilt	01/25/2026		19:49	8-9	.889	0-0	.000	1-1	1.000	3	4	7	10.5	1	0	4	1	5	17	14.2
at Auburn	01/29/2026		15:52	2-2	1.000	0-0	.000	1-2	.500	0	6	6	10.3	1	0	2	2	0	5	13.8
at Texas A&M	02/02/2026		21:47	3-3	1.000	0-0	.000	0-0	.000	1	2	3	10.0	0	1	2	0	1	6	13.4
Mississippi St.	02/05/2026	*	29:51	4-9	.444	0-1	.000	2-2	1.000	2	8	10	10.0	3	0	2	2	1	10	13.3
Tennessee	02/08/2026	*	25:09	4-5	.800	0-0	.000	2-2	1.000	3	13	16	10.2	1	1	4	2	1	10	13.2
at LSU	02/14/2026	*	31:18	4-10	.400	0-0	.000	4-4	1.000	7	10	17	10.5	4	1	0	1	1	12	13.1
at Alabama	02/19/2026	*	26:07	7-11	.636	2-2	1.000	0-0	.000	5	11	16	10.7	1	0	2	4	1	16	13.2
Ole Miss	02/22/2026	*	22:14	6-14	.429	3-3	1.000	2-2	1.000	6	4	10	10.6	1	0	0	4	0	17	13.4
Missouri	02/26/2026	*	20:10	13-18	.722	0-2	.000	0-1	.000	8	9	17	10.9	2	1	2	0	0	26	13.8
at Kentucky	03/01/2026	*	26:15	10-15	.667	1-2	.500	0-0	.000	4	9	13	10.9	4	1	1	2	2	21	14.0
vs Kentucky	03/06/2026	*	22:44	5-10	.500	1-1	1.000	1-2	.500	3	10	13	11.0	0	2	1	1	3	12	14.0
vs LSU	03/07/2026	*	25:25	4-14	.286	0-1	.000	0-0	.000	5	8	13	11.1	2	1	2	1	1	8	13.8
vs Texas	03/08/2026	*	23:26	1-4	.250	0-1	.000	0-0	.000	0	5	5	10.9	1	0	3	1	1	2	13.4
Southern U.	03/21/2026	*	16:44	7-11	.636	1-2	.500	0-0	.000	1	7	8	10.8	3	2	1	0	0	15	13.5

OKOT, Madina

				Field Goals		3-Point		F-Throws		Rebounds				Scoring						
SEASON	TEAM	GP-GS	MIN/AVG	FG-FGA	FG%	3FG-3FGA	3FG%	FT-FTA	FT%	OFF	DEF	TOT	AVG	PF-FO	A	TO	BLK	STL	PTS	AVG
2024-25	MS	34-34	769/22.6	170-262	.649	0-0	.000	45-72	.625	120	205	325	9.6	90-3	24	85	38	46	385	11.3
2025-26	SC	34-31	808/23.8	197-340	.579	11-24	.458	53-77	.688	125	242	367	10.8	65-1	32	73	52	46	458	13.5
TOTAL FOR SC		34-31	808/23.8	197-340	.579	11-24	.458	53-77	.688	125	242	367	10.8	65-1	32	73	52	46	458	13.5
TOTAL		68-65	1577/23.2	367-602	.610	11-24	.458	98-149	.658	245	447	692	10.2	155-4	56	158	90	92	843	12.4

PLAYER GAME-BY-GAME AND CAREER STATS

#15 TAC, Adhel

Opponent	Date	GS	MIN	Total		3-Pointers		Free throws		Rebounds				Other Stats						
				FG-FGA	PCT	3FG-3FGA	PCT	FT-FTA	PCT	OFF	DEF	TOT	AVG	PF	A	TO	BLK	STL	PTS	AVG
Grand Canyon	11/03/2025		14:45	1-2	.500	0-0	.000	0-1	.000	1	5	6	6.0	1	0	0	1	0	2	2.0
Bowling Green	11/07/2025		12:21	1-2	.500	0-0	.000	1-2	.500	1	1	2	4.0	1	2	0	1	1	3	2.5
Clemson	11/11/2025		05:57	0-0	.000	0-0	.000	0-0	.000	0	3	3	3.7	1	0	1	0	0	0	1.7
Winthrop	11/19/2025		12:44	3-3	1.000	0-0	.000	0-0	.000	1	4	5	4.0	2	0	0	1	0	6	2.8
Queens (NC)	11/23/2025		18:49	3-3	1.000	0-0	.000	5-8	.625	1	9	10	5.2	0	1	2	1	1	11	4.4
vs Duke	11/26/2025		07:02	0-0	.000	0-0	.000	2-2	1.000	1	0	1	4.5	1	0	1	0	0	2	4.0
vs Texas	11/27/2025		07:58	1-1	1.000	0-0	.000	0-0	.000	0	4	4	4.4	0	0	0	2	0	2	3.7
at Louisville	12/04/2025		03:23	0-1	.000	0-0	.000	1-2	.500	1	0	1	4.0	1	0	0	0	0	1	3.4
N.C. Central	12/07/2025	*	21:59	0-3	.000	0-0	.000	2-2	1.000	1	2	3	3.9	1	0	1	1	0	2	3.2
Penn St.	12/14/2025	*	14:31	1-3	.333	0-0	.000	0-2	.000	2	1	3	3.8	2	0	1	0	1	2	3.1
at South Fla.	12/18/2025		11:18	2-3	.667	0-0	.000	1-2	.500	2	6	8	4.2	1	0	0	2	0	5	3.3
at FGCU	12/20/2025		15:31	2-2	1.000	0-0	.000	0-2	.000	1	3	4	4.2	0	0	0	1	1	4	3.3
Providence	12/28/2025		08:53	1-2	.500	0-0	.000	1-1	1.000	0	1	1	3.9	1	1	1	2	0	3	3.3
Alabama	01/01/2026		10:39	1-1	1.000	0-0	.000	1-2	.500	0	5	5	4.0	1	0	1	1	0	3	3.3
at Florida	01/04/2026		05:57	1-2	.500	0-0	.000	1-2	.500	2	1	3	3.9	1	0	0	0	0	3	3.3
at Arkansas	01/08/2026		14:54	1-3	.333	0-0	.000	4-9	.444	1	1	2	3.8	5	1	0	0	1	6	3.4
Georgia	01/11/2026		13:26	0-2	.000	0-0	.000	0-0	.000	0	2	2	3.7	1	0	0	1	0	0	3.2
Texas	01/15/2026		11:37	0-0	.000	0-0	.000	1-2	.500	1	2	3	3.7	2	0	0	1	0	1	3.1
at Oklahoma	01/22/2026		10:12	1-4	.250	0-0	.000	0-0	.000	5	1	6	3.8	1	0	1	1	0	2	3.1
Vanderbilt	01/25/2026		03:49	1-1	1.000	0-0	.000	0-0	.000	0	0	0	3.6	0	0	1	0	0	2	3.0
at Auburn	01/29/2026		12:24	1-3	.333	0-0	.000	2-2	1.000	2	2	4	3.6	2	0	2	1	0	4	3.0
at Texas A&M	02/02/2026	*	05:57	0-1	.000	0-0	.000	0-0	.000	0	0	0	3.5	1	0	0	1	0	0	2.9
Mississippi St.	02/05/2026		13:51	4-6	.667	0-0	.000	0-0	.000	1	2	3	3.4	1	0	1	0	0	8	3.1

TAC, Adhel

				Field Goals		3-Point		F-Throws		Rebounds				Scoring						
SEASON	TEAM	GP-GS	MIN/AVG	FG-FGA	FG%	3FG-3FGA	3FG%	FT-FTA	FT%	OFF	DEF	TOT	AVG	PF-FO	A	TO	BLK	STL	PTS	AVG
2024-25	SC	23-0	87/3.8	13-31	.419	0-0	.000	10-16	.625	15	22	37	1.6	20-0	1	5	2	2	36	1.6
2025-26	SC	23-3	258/11.2	25-48	.521	0-0	.000	22-41	.537	24	55	79	3.4	27-1	5	13	18	5	72	3.1
TOTAL		46-3	345/7.5	38-79	.481	0-0	.000	32-57	.561	39	77	116	2.5	47-1	6	18	20	7	108	2.3

PLAYER GAME-BY-GAME AND CAREER STATS

#24 MCDOWELL, Ayla

Opponent	Date	GS	MIN	Total		3-Pointers		Free throws		Rebounds				Other Stats						
				FG-FGA	PCT	3FG-3FGA	PCT	FT-FTA	PCT	OFF	DEF	TOT	AVG	PF	A	TO	BLK	STL	PTS	AVG
Grand Canyon	11/03/2025		17:29	3-5	.600	0-1	.000	3-4	.750	1	1	2	2.0	2	0	2	0	1	9	9.0
Bowling Green	11/07/2025		22:47	3-5	.600	2-3	.667	3-4	.750	1	2	3	2.5	1	1	2	0	2	11	10.0
Clemson	11/11/2025		04:09	0-0	.000	0-0	.000	0-0	.000	0	1	1	2.0	0	0	0	0	0	0	6.7
vs Southern California	11/15/2025		03:33	0-1	.000	0-1	.000	0-0	.000	0	0	0	1.5	0	0	0	0	0	0	5.0
Winthrop	11/19/2025		25:43	3-4	.750	0-1	.000	1-1	1.000	2	2	4	2.0	0	1	0	0	1	7	5.4
Queens (NC)	11/23/2025		16:45	1-4	.250	1-4	.250	4-4	1.000	2	3	5	2.5	1	1	0	1	1	7	5.7
vs Duke	11/26/2025		01:31	0-1	.000	0-0	.000	0-0	.000	0	0	0	2.1	0	0	0	0	0	0	4.9
vs Texas	11/27/2025		05:12	0-3	.000	0-1	.000	0-0	.000	1	0	1	2.0	0	0	0	0	0	0	4.3
at Louisville	12/04/2025		08:42	1-2	.500	1-1	1.000	0-0	.000	2	0	2	2.0	1	1	1	0	0	3	4.1
N.C. Central	12/07/2025		26:56	5-9	.556	5-7	.714	1-2	.500	0	2	2	2.0	2	0	3	0	0	16	5.3
Penn St.	12/14/2025		20:33	2-5	.400	0-2	.000	0-0	.000	3	1	4	2.2	1	0	0	0	0	4	5.2
at South Fla.	12/18/2025		19:50	1-6	.167	1-5	.200	0-2	.000	1	0	1	2.1	2	0	0	0	3	3	5.0
at FGCU	12/20/2025		23:42	1-4	.250	1-4	.250	0-0	.000	0	0	0	1.9	2	2	1	0	2	3	4.8
Providence	12/28/2025		20:19	3-6	.500	2-5	.400	0-0	.000	0	0	0	1.8	2	0	0	0	0	8	5.1
Alabama	01/01/2026		13:60	0-2	.000	0-1	.000	2-2	1.000	1	0	1	1.7	1	0	1	1	0	2	4.9
at Florida	01/04/2026		07:51	1-4	.250	0-3	.000	2-2	1.000	1	0	1	1.7	3	0	1	0	0	4	4.8
at Arkansas	01/08/2026		19:25	0-2	.000	0-1	.000	1-2	.500	0	2	2	1.7	2	0	1	0	2	1	4.6
Georgia	01/11/2026		11:18	2-5	.400	1-2	.500	0-0	.000	0	1	1	1.7	0	0	0	0	1	5	4.6
at Coppin St.	01/18/2026		15:38	2-3	.667	1-1	1.000	0-0	.000	0	0	0	1.6	0	0	1	0	0	5	4.6
at Oklahoma	01/22/2026		08:53	1-2	.500	1-2	.500	0-0	.000	0	0	0	1.5	0	0	0	1	0	3	4.6
Vanderbilt	01/25/2026		10:15	2-2	1.000	2-2	1.000	0-0	.000	0	0	0	1.4	1	0	0	0	0	6	4.6
at Auburn	01/29/2026		24:38	3-7	.429	2-6	.333	0-0	.000	0	2	2	1.5	1	1	1	0	3	8	4.8
at Texas A&M	02/02/2026		20:48	1-4	.250	0-2	.000	0-0	.000	1	1	2	1.5	2	0	1	2	1	2	4.7
Mississippi St.	02/05/2026	*	29:27	6-12	.500	4-8	.500	0-0	.000	3	2	5	1.6	1	0	0	0	3	16	5.1
Tennessee	02/08/2026		24:02	3-4	.750	1-2	.500	0-0	.000	2	0	2	1.6	1	0	2	0	0	7	5.2
at LSU	02/14/2026		09:01	1-3	.333	0-1	.000	0-0	.000	1	0	1	1.6	1	0	0	0	0	2	5.1
at Alabama	02/19/2026		05:25	0-0	.000	0-0	.000	0-0	.000	2	0	2	1.6	0	0	1	0	0	0	4.9
Ole Miss	02/22/2026		12:12	1-2	.500	1-1	1.000	0-0	.000	1	2	3	1.7	2	0	2	0	1	3	4.8
Missouri	02/26/2026		18:06	2-7	.286	2-7	.286	0-0	.000	0	0	0	1.6	1	0	0	0	0	6	4.9
at Kentucky	03/01/2026		03:47	0-1	.000	0-1	.000	0-0	.000	0	1	1	1.6	0	0	0	0	0	0	4.7
vs Kentucky	03/06/2026		07:21	0-0	.000	0-0	.000	0-0	.000	0	0	0	1.5	0	0	0	0	0	0	4.5
Southern U.	03/21/2026		15:19	1-5	.200	1-4	.250	0-0	.000	0	0	0	1.5	1	1	1	0	0	3	4.5

MCDOWELL, Ayla

		Field Goals		3-Point		F-Throws		Rebounds				Scoring								
SEASON	TEAM	GP-GS	MIN/AVG	FG-FGA	FG%	3FG-3FGA	3FG%	FT-FTA	FT%	OFF	DEF	TOT	AVG	PF-FO	A	TO	BLK	STL	PTS	AVG
2025-26	SC	32-1	475/14.8	49-120	.408	29-79	.367	17-23	.739	25	23	48	1.5	31-0	8	21	5	21	144	4.5
TOTAL		32-1	475/14.8	49-120	.408	29-79	.367	17-23	.739	25	23	48	1.5	31-0	8	21	5	21	144	4.5

PLAYER GAME-BY-GAME AND CAREER STATS

#25 JOHNSON, Raven

Opponent	Date	GS	MIN	Total		3-Pointers		Free throws		Rebounds				PF	A	TO	BLK	STL	PTS	AVG
				FG-FGA	PCT	3FG-3FGA	PCT	FT-FTA	PCT	OFF	DEF	TOT	AVG							
Grand Canyon	11/03/2025	*	25:48	4-6	.667	3-5	.600	0-0	.000	0	8	8	8.0	2	7	1	0	3	11	11.0
Bowling Green	11/07/2025	*	23:00	4-7	.571	1-2	.500	2-2	1.000	0	5	5	6.5	2	11	2	0	3	11	11.0
Clemson	11/11/2025	*	30:02	1-5	.200	0-0	.000	0-0	.000	0	1	1	4.7	1	2	2	1	0	2	8.0
vs Southern California	11/15/2025	*	37:41	6-12	.500	2-3	.667	0-0	.000	4	7	11	6.3	2	4	2	2	0	14	9.5
Winthrop	11/19/2025	*	21:20	1-4	.250	0-3	.000	1-2	.500	0	4	4	5.8	2	10	1	1	0	3	8.2
Queens (NC)	11/23/2025	*	22:09	5-6	.833	2-2	1.000	0-0	.000	0	2	2	5.2	2	7	2	2	3	12	8.8
vs Duke	11/26/2025	*	25:45	3-8	.375	0-2	.000	4-5	.800	3	2	5	5.1	3	6	1	0	0	10	9.0
vs Texas	11/27/2025	*	35:13	3-6	.500	0-0	.000	1-2	.500	0	0	0	4.5	0	6	3	1	2	7	8.8
at Louisville	12/04/2025	*	38:18	4-7	.571	1-2	.500	2-2	1.000	1	3	4	4.4	2	8	1	1	0	11	9.0
N.C. Central	12/07/2025	*	29:24	2-9	.222	1-5	.200	2-2	1.000	1	2	3	4.3	0	5	3	1	6	7	8.8
Penn St.	12/14/2025	*	31:21	6-8	.750	1-3	.333	2-2	1.000	1	6	7	4.5	2	4	0	0	3	15	9.4
at South Fla.	12/18/2025	*	24:09	5-7	.714	1-2	.500	0-0	.000	2	2	4	4.5	2	6	1	1	3	11	9.5
at FGCU	12/20/2025	*	20:04	1-5	.200	0-1	.000	0-0	.000	3	0	3	4.4	3	2	2	0	3	2	8.9
Providence	12/28/2025	*	29:38	4-8	.500	2-6	.333	0-0	.000	1	1	2	4.2	0	6	1	0	0	10	9.0
Alabama	01/01/2026	*	31:50	7-10	.700	1-2	.500	2-2	1.000	1	3	4	4.2	2	5	0	0	0	17	9.5
at Florida	01/04/2026	*	35:22	4-11	.364	1-3	.333	8-10	.800	1	5	6	4.3	2	2	4	1	0	17	10.0
at Arkansas	01/08/2026	*	21:29	6-8	.750	2-4	.500	0-0	.000	0	3	3	4.2	1	2	1	0	1	14	10.2
Georgia	01/11/2026	*	28:48	5-11	.455	0-3	.000	0-0	.000	0	8	8	4.4	1	1	0	1	0	10	10.2
Texas	01/15/2026	*	31:38	4-10	.400	0-0	.000	2-2	1.000	0	4	4	4.4	3	6	2	1	0	10	10.2
at Coppin St.	01/18/2026	*	15:20	1-4	.250	0-1	.000	1-1	1.000	0	1	1	4.3	1	4	0	0	2	3	9.9
at Oklahoma	01/22/2026	*	40:07	8-14	.571	0-2	.000	0-0	.000	1	4	5	4.3	1	5	2	0	4	16	10.1
Vanderbilt	01/25/2026	*	20:06	4-6	.667	2-3	.667	0-0	.000	0	4	4	4.3	3	6	0	3	1	10	10.1
at Auburn	01/29/2026	*	24:52	2-3	.667	0-0	.000	0-0	.000	0	5	5	4.3	1	3	3	0	1	4	9.9
at Texas A&M	02/02/2026	*	35:14	2-11	.182	2-6	.333	1-1	1.000	1	6	7	4.4	3	8	1	2	1	7	9.8
Mississippi St.	02/05/2026	*	28:51	5-9	.556	0-1	.000	0-0	.000	1	5	6	4.5	0	7	1	0	3	10	9.8
Tennessee	02/08/2026	*	37:23	6-11	.545	0-2	.000	1-1	1.000	1	0	1	4.3	2	7	5	0	2	13	9.9
at LSU	02/14/2026	*	35:50	4-9	.444	3-5	.600	8-10	.800	1	6	7	4.4	2	6	4	1	4	19	10.2
at Alabama	02/19/2026	*	18:35	1-4	.250	0-1	.000	0-0	.000	0	0	0	4.3	1	4	0	0	1	2	9.9
Ole Miss	02/22/2026	*	25:45	3-9	.333	0-2	.000	0-0	.000	0	3	3	4.2	1	7	1	0	3	6	9.8
Missouri	02/26/2026	*	32:54	6-9	.667	4-6	.667	0-0	.000	1	4	5	4.3	1	5	0	0	1	16	10.0
at Kentucky	03/01/2026	*	37:16	5-9	.556	1-2	.500	0-0	.000	0	1	1	4.2	3	5	1	0	1	11	10.0
vs Kentucky	03/06/2026	*	25:49	3-5	.600	1-1	1.000	0-0	.000	0	2	2	4.1	1	5	2	1	0	7	9.9
vs LSU	03/07/2026	*	35:27	9-14	.643	4-6	.667	0-0	.000	1	2	3	4.1	1	8	1	0	0	22	10.3
vs Texas	03/08/2026	*	26:32	3-6	.500	0-1	.000	3-4	.750	0	2	2	4.0	2	4	4	2	1	9	10.3
Southern U.	03/21/2026	*	26:17	2-5	.400	1-3	.333	0-0	.000	1	3	4	4.0	2	4	2	1	1	5	10.1

JOHNSON, Raven

SEASON	TEAM	GP-GS	MIN/AVG	Field Goals		3-Point		F-Throws		Rebounds				Scoring							
				FG-FGA	FG%	3FG-3FGA	3FG%	FT-FTA	FT%	OFF	DEF	TOT	AVG	PF-FO	A	TO	BLK	STL	PTS	AVG	
2021-22	SC	2-0	8/4.2	0-1	.000	0-0	.000	0-0	.000	0	1	1	0.5	0-0	0	1	0	0	0	0	0.0
2022-23	SC	36-3	674/18.7	60-163	.368	14-58	.241	17-26	.654	20	74	94	2.6	38-0	123	52	13	40	151	4.2	
2023-24	SC	37-35	1034/27.9	120-271	.443	28-80	.350	30-49	.612	37	156	193	5.2	44-0	179	58	7	78	298	8.1	
2024-25	SC	39-39	944/24.2	76-217	.350	23-78	.295	15-22	.682	49	125	174	4.5	35-0	108	39	24	54	190	4.9	
2025-26	SC	35-35	1009/28.8	139-276	.504	36-90	.400	40-48	.833	26	114	140	4.0	57-0	188	56	23	53	354	10.1	
TOTAL		149-112	3671/24.6	395-928	.426	101-306	.330	102-145	.703	132	470	602	4.0	174-0	598	206	67	225	993	6.7	

PLAYER GAME-BY-GAME AND CAREER STATS

#30 DAUDA, Maryam

Opponent	Date	GS	MIN	Total		3-Pointers		Free throws		Rebounds				PF	A	TO	BLK	STL	PTS	AVG
				FG-FGA	PCT	3FG-3FGA	PCT	FT-FTA	PCT	OFF	DEF	TOT	AVG							
Grand Canyon	11/03/2025		09:58	0-0	.000	0-0	.000	0-0	.000	0	2	2	2.0	1	0	0	0	0	0	0.0
Bowling Green	11/07/2025		20:53	2-3	.667	0-0	.000	5-6	.833	4	4	8	5.0	1	0	2	1	1	9	4.5
Clemson	11/11/2025		15:59	1-4	.250	0-1	.000	0-0	.000	3	4	7	5.7	1	0	1	1	1	2	3.7
vs Southern California	11/15/2025		06:53	1-2	.500	0-0	.000	0-0	.000	2	1	3	5.0	1	0	1	1	1	2	3.3
Winthrop	11/19/2025		11:43	0-2	.000	0-1	.000	0-2	.000	0	1	1	4.2	2	1	1	1	0	0	2.6
Queens (NC)	11/23/2025		16:45	4-7	.571	0-2	.000	1-2	.500	0	5	5	4.3	2	0	2	1	0	9	3.7
vs Duke	11/26/2025		10:35	0-1	.000	0-0	.000	0-0	.000	2	4	6	4.6	3	0	0	0	0	0	3.1
vs Texas	11/27/2025		02:09	0-0	.000	0-0	.000	0-0	.000	0	0	0	4.0	0	0	1	0	0	0	2.8
N.C. Central	12/07/2025		18:15	2-6	.333	0-2	.000	2-2	1.000	3	4	7	4.3	0	2	0	3	0	6	3.1
Penn St.	12/14/2025		18:12	1-2	.500	0-0	.000	1-4	.250	3	0	3	4.2	1	0	1	0	1	3	3.1
at South Fla.	12/18/2025		19:21	0-2	.000	0-2	.000	0-0	.000	0	7	7	4.5	1	1	2	1	0	0	2.8
at FGCU	12/20/2025		18:29	5-7	.714	2-4	.500	0-0	.000	1	2	3	4.3	1	1	2	0	0	12	3.6
Providence	12/28/2025		07:59	1-3	.333	0-1	.000	0-0	.000	0	1	1	4.1	0	0	0	0	1	2	3.5
Alabama	01/01/2026		08:13	0-0	.000	0-0	.000	0-0	.000	0	2	2	3.9	0	0	1	0	0	0	3.2
at Florida	01/04/2026		09:33	0-0	.000	0-0	.000	1-2	.500	1	2	3	3.9	1	0	0	1	0	1	3.1
at Arkansas	01/08/2026		18:29	1-3	.333	1-1	1.000	0-0	.000	1	2	3	3.8	3	2	1	1	0	3	3.1
Georgia	01/11/2026		05:41	0-0	.000	0-0	.000	0-0	.000	1	1	2	3.7	1	0	0	0	0	0	2.9
at Coppin St.	01/18/2026		15:00	0-2	.000	0-0	.000	0-0	.000	2	3	5	3.8	0	1	2	1	0	0	2.7
at Oklahoma	01/22/2026		03:15	0-1	.000	0-1	.000	1-2	.500	1	0	1	3.6	1	0	0	0	0	1	2.6
at Auburn	01/29/2026		15:35	0-1	.000	0-0	.000	8-8	1.000	2	3	5	3.7	0	0	1	1	0	8	2.9
at Texas A&M	02/02/2026		06:01	0-0	.000	0-0	.000	1-2	.500	1	1	2	3.6	0	0	1	1	0	1	2.8
Mississippi St.	02/05/2026		11:54	1-1	1.000	0-0	.000	0-0	.000	0	0	0	3.5	1	0	0	0	1	2	2.8
Tennessee	02/08/2026		04:16	0-0	.000	0-0	.000	0-0	.000	0	1	1	3.3	0	0	0	0	0	0	2.7
at LSU	02/14/2026		03:57	0-1	.000	0-1	.000	0-0	.000	0	1	1	3.3	0	0	0	1	0	0	2.5
at Alabama	02/19/2026		09:39	1-3	.333	0-0	.000	0-0	.000	1	1	2	3.2	0	0	0	0	0	2	2.5
Ole Miss	02/22/2026		14:06	2-2	1.000	0-0	.000	4-4	1.000	2	3	5	3.3	0	0	0	3	1	8	2.7
Missouri	02/26/2026		17:04	2-3	.667	0-1	.000	4-4	1.000	0	2	2	3.2	2	2	0	2	0	8	2.9
at Kentucky	03/01/2026		08:39	0-0	.000	0-0	.000	0-0	.000	1	2	3	3.2	0	0	0	1	1	0	2.8
vs Kentucky	03/06/2026		17:25	2-2	1.000	1-1	1.000	0-0	.000	1	2	3	3.2	5	0	1	0	0	5	2.9
vs LSU	03/07/2026		08:13	1-1	1.000	0-0	.000	0-0	.000	1	0	1	3.1	0	0	0	1	0	2	2.9
vs Texas	03/08/2026		02:34	0-1	.000	0-0	.000	0-0	.000	0	0	0	3.0	0	0	0	0	0	0	2.8
Southern U.	03/21/2026		14:00	0-1	.000	0-1	.000	1-2	.500	1	3	4	3.1	2	0	2	1	1	1	2.7

DAUDA, Maryam

				Field Goals		3-Point		F-Throws		Rebounds				Scoring						
SEASON	TEAM	GP-GS	MIN/AVG	FG-FGA	FG%	3FG-3FGA	3FG%	FT-FTA	FT%	OFF	DEF	TOT	AVG	PF-FO	A	TO	BLK	STL	PTS	AVG
2022-23	AR	35-0	386/11.0	47-112	.420	6-24	.250	23-31	.742	45	49	94	2.7	64-0	23	42	22	11	123	3.5
2023-24	AR	33-33	947/28.7	121-266	.455	29-91	.319	62-82	.756	79	130	209	6.3	96-1	41	67	74	24	333	10.1
2024-25	SC	34-0	217/6.4	18-56	.321	6-24	.250	27-36	.750	26	39	65	1.9	29-0	4	14	5	8	69	2.0
2025-26	SC	32-0	371/11.6	27-61	.443	4-19	.211	29-40	.725	34	64	98	3.1	30-1	10	22	23	9	87	2.7
TOTAL FOR SC		66-0	588/8.9	45-117	.385	10-43	.233	56-76	.737	60	103	163	2.5	59-1	14	36	28	17	156	2.4
TOTAL		134-33	1921/14.3	213-495	.430	45-158	.285	141-189	.746	184	282	466	3.5	219-2	78	145	124	52	612	4.6

PLAYER GAME-BY-GAME AND CAREER STATS

#31 TOURNEBIZE, Alicia

Opponent	Date	GS	MIN	Total		3-Pointers		Free throws		Rebounds				Other						
				FG-FGA	PCT	3FG-3FGA	PCT	FT-FTA	PCT	OFF	DEF	TOT	AVG	PF	A	TO	BLK	STL	PTS	AVG
Texas	01/15/2026		05:06	0-0	.000	0-0	.000	0-0	.000	0	0	0	0.0	2	0	0	0	0	0	0.0
at Coppin St.	01/18/2026		13:16	3-6	.500	0-1	.000	2-2	1.000	0	1	1	0.5	2	1	2	1	1	8	4.0
at Oklahoma	01/22/2026		14:17	4-6	.667	1-1	1.000	0-0	.000	2	1	3	1.3	4	0	1	0	0	9	5.7
Vanderbilt	01/25/2026		12:20	0-2	.000	0-0	.000	0-0	.000	1	0	1	1.3	2	0	0	0	1	0	4.3
at Auburn	01/29/2026		10:03	1-6	.167	0-0	.000	0-0	.000	1	3	4	1.8	5	0	0	0	0	2	3.8
at Texas A&M	02/02/2026		09:41	0-2	.000	0-0	.000	1-2	.500	3	2	5	2.3	2	0	3	0	0	1	3.3
Mississippi St.	02/05/2026		19:23	3-5	.600	1-1	1.000	1-1	1.000	0	3	3	2.4	4	3	0	1	0	8	4.0
Tennessee	02/08/2026		19:04	3-3	1.000	2-2	1.000	0-0	.000	1	1	2	2.4	0	0	2	1	1	8	4.5
at LSU	02/14/2026		02:41	1-2	.500	0-0	.000	0-0	.000	0	0	0	2.1	1	0	0	0	0	2	4.2
at Alabama	02/19/2026		10:46	3-5	.600	0-1	.000	0-0	.000	1	2	3	2.2	1	0	0	0	0	6	4.4
Ole Miss	02/22/2026		13:13	3-6	.500	0-0	.000	0-0	.000	2	1	3	2.3	4	0	1	2	0	6	4.5
Missouri	02/26/2026		16:16	1-5	.200	0-2	.000	1-4	.250	1	4	5	2.5	2	0	0	1	0	3	4.4
at Kentucky	03/01/2026		06:14	0-0	.000	0-0	.000	0-0	.000	0	2	2	2.5	0	0	0	1	1	0	4.1
vs Kentucky	03/06/2026		13:44	0-3	.000	0-1	.000	3-6	.500	1	1	2	2.4	1	0	0	1	0	3	4.0
vs Texas	03/08/2026		18:51	3-5	.600	0-2	.000	0-1	.000	0	7	7	2.7	1	1	0	0	0	6	4.1
Southern U.	03/21/2026		16:29	2-8	.250	0-2	.000	1-1	1.000	5	6	11	3.3	2	0	0	1	0	5	4.2

TOURNEBIZE, Alicia

SEASON	TEAM	GP-GS	MIN/AVG	Field Goals		3-Point		F-Throws		Rebounds				Other				Scoring		
				FG-FGA	FG%	3FG-3FGA	3FG%	FT-FTA	FT%	OFF	DEF	TOT	AVG	PF	FO	A	TO	BLK	STL	PTS
2025-26	SC	16-0	201/12.6	27-64	.422	4-13	.308	9-17	.529	18	34	52	3.3	33-1	5	9	9	4	67	4.2
TOTAL		16-0	201/12.6	27-64	.422	4-13	.308	9-17	.529	18	34	52	3.3	33-1	5	9	9	4	67	4.2

PLAYER GAME-BY-GAME AND CAREER STATS

#44 MAKEER, Agot

Opponent	Date	GS	MIN	Total		3-Pointers		Free throws		Rebounds				Other Stats						
				FG-FGA	PCT	3FG-3FGA	PCT	FT-FTA	PCT	OFF	DEF	TOT	AVG	PF	A	TO	BLK	STL	PTS	AVG
Grand Canyon	11/03/2025		19:06	1-3	.333	1-2	.500	2-2	1.000	0	2	2	2.0	4	2	3	3	0	5	5.0
Bowling Green	11/07/2025		15:45	4-6	.667	1-2	.500	3-5	.600	1	2	3	2.5	0	0	2	1	1	12	8.5
Clemson	11/11/2025		19:13	2-4	.500	2-3	.667	0-0	.000	0	4	4	3.0	3	0	1	1	0	6	7.7
vs Southern California	11/15/2025		17:03	2-6	.333	0-2	.000	0-0	.000	1	3	4	3.3	1	1	2	0	1	4	6.8
Winthrop	11/19/2025		21:17	6-10	.600	0-1	.000	0-0	.000	3	4	7	4.0	2	4	0	0	2	12	7.8
Queens (NC)	11/23/2025		19:49	1-5	.200	0-4	.000	2-2	1.000	0	3	3	3.8	1	1	1	1	1	4	7.2
vs Duke	11/26/2025		16:24	2-6	.333	0-1	.000	0-0	.000	1	3	4	3.9	1	1	0	0	0	4	6.7
vs Texas	11/27/2025		03:17	0-1	.000	0-1	.000	0-0	.000	0	2	2	3.6	1	0	0	0	0	0	5.9
Providence	12/28/2025		23:07	4-9	.444	2-6	.333	0-0	.000	3	7	10	4.3	0	2	0	1	1	10	6.3
Alabama	01/01/2026	*	20:41	3-4	.750	2-2	1.000	1-2	.500	0	4	4	4.3	1	1	0	1	1	9	6.6
at Florida	01/04/2026	*	19:36	2-7	.286	1-3	.333	0-1	.000	0	4	4	4.3	0	1	3	1	2	5	6.5
at Arkansas	01/08/2026	*	31:18	3-9	.333	0-1	.000	3-4	.750	2	3	5	4.3	1	0	2	1	3	9	6.7
Georgia	01/11/2026		23:31	4-7	.571	0-2	.000	0-0	.000	2	8	10	4.8	0	1	3	3	1	8	6.8
Texas	01/15/2026		13:25	3-7	.429	0-3	.000	2-3	.667	0	2	2	4.6	2	0	3	0	1	8	6.9
at Coppin St.	01/18/2026		16:40	1-3	.333	0-1	.000	0-0	.000	0	6	6	4.7	3	0	0	1	3	2	6.5
at Oklahoma	01/22/2026		19:50	3-8	.375	0-4	.000	2-4	.500	2	1	3	4.6	1	1	1	0	1	8	6.6
Vanderbilt	01/25/2026	*	16:29	2-5	.400	0-2	.000	4-4	1.000	1	1	2	4.4	3	2	2	2	2	8	6.7
at Auburn	01/29/2026	*	03:42	1-1	1.000	0-0	.000	1-1	1.000	0	1	1	4.2	1	0	0	0	0	3	6.5
at LSU	02/14/2026		18:21	2-7	.286	1-3	.333	0-0	.000	1	1	2	4.1	0	1	0	2	0	5	6.4
at Alabama	02/19/2026		15:00	2-5	.400	0-2	.000	0-0	.000	0	0	0	3.9	1	2	1	1	1	4	6.3
Ole Miss	02/22/2026		20:20	3-5	.600	0-1	.000	0-0	.000	0	1	1	3.8	0	3	3	0	0	6	6.3
Missouri	02/26/2026	*	21:04	1-7	.143	0-4	.000	2-2	1.000	2	3	5	3.8	3	3	0	0	0	4	6.2
at Kentucky	03/01/2026		04:40	0-1	.000	0-0	.000	0-0	.000	0	0	0	3.7	0	1	1	0	0	0	5.9
vs Kentucky	03/06/2026		24:24	3-5	.600	0-2	.000	0-0	.000	0	4	4	3.7	1	1	2	1	1	6	5.9
vs LSU	03/07/2026		08:12	0-1	.000	0-1	.000	0-0	.000	0	0	0	3.5	0	0	0	0	0	0	5.7
vs Texas	03/08/2026		21:42	3-5	.600	1-2	.500	2-4	.500	0	2	2	3.5	1	1	1	0	1	9	5.8
Southern U.	03/21/2026		26:11	7-11	.636	1-4	.250	1-4	.250	0	3	3	3.4	2	3	1	1	3	16	6.2

MAKEER, Agot

		Field Goals		3-Point		F-Throws		Rebounds				Scoring								
SEASON	TEAM	GP-GS	MIN/AVG	FG-FGA	FG%	3FG-3FGA	3FG%	FT-FTA	FT%	OFF	DEF	TOT	AVG	PF-FO	A	TO	BLK	STL	PTS	AVG
2025-26	SC	27-6	480/17.8	65-148	.439	12-59	.203	25-38	.658	19	74	93	3.4	33-0	32	32	21	26	167	6.2
TOTAL		27-6	480/17.8	65-148	.439	12-59	.203	25-38	.658	19	74	93	3.4	33-0	32	32	21	26	167	6.2

2025-26 BOX SCORES



Official Basketball Box Score - Final
Grand Canyon at South Carolina
11/02/25 Colonial Life Arena, Columbia
2025-26 Women's Basketball

Game Time: 7:00 PM
Game Duration: 2:03
Attendance: 15,801

Officials: Tommi Rini, Tiffany Bird, Gina Cantanzarri

NO.	Name	Min	FG		3P		FT		Rebounds		Fouls		TP	AS	TO	ST	Blocks			+/-	
			M/A	P/A	M/A	P/A	OR	DR	OR	DR	PF	FD					BS	BA	BB		
1	Anisa Jeffries	5:10	0-3	1-1	2-3	5	3	1	11	1	0	0	0	0	0	0	0	0	0	0	-29
11	Holly Griffiths	04:56	0-1	0-1	0-0	0	0	0	0	0	0	0	0	0	0	0	0	0	0	0	-6
0	Chloe Mann	G 22:35	4-12	3-8	4-4	1	1	3	5	15	2	2	2	2	2	0	0	0	0	0	24
8	Sifa Joyeuse	G 17:45	2-9	1-6	1-2	0	4	4	2	3	6	0	1	0	1	0	1	0	0	0	-16
20	Julianna LaMendoza	G 18:38	1-5	0-4	0-0	1	1	2	5	2	2	2	2	2	0	0	0	0	0	0	-20
54	Faith Carson	16:48	1-3	0-2	0-0	0	4	4	3	2	2	0	1	0	1	0	1	0	0	0	-21
3	Ale'Jah Douglas	26:19	4-10	3-6	5-6	1	2	3	2	4	16	0	2	0	0	0	1	0	0	0	-26
15	Favor Ayodele	10:04	0-1	0-0	0-0	2	1	3	1	0	0	0	0	0	0	0	0	0	0	0	-17
33	Ines Zouina	06:28	0-3	0-1	0-0	0	0	0	1	0	0	0	0	0	0	0	0	0	0	0	-13
6	Cassey Valenti-Paea	10:08	0-4	0-1	0-0	0	1	1	0	0	0	0	1	1	0	0	2	0	0	0	-6
24	Norah Moo	17:17	0-1	0-0	1-2	2	0	2	0	1	1	0	0	0	0	0	0	0	0	0	-13
7	Karley Johnson	09:12	0-0	0-0	0-0	1	1	2	1	0	0	1	1	1	0	0	0	0	0	0	-1
4	Diamond Wright	07:29	0-2	0-1	1-2	0	0	0	0	1	1	0	0	0	0	0	0	0	0	0	-8
22	Kaitlyn Elsholz	02:23	0-1	0-1	0-0	0	0	0	0	0	0	0	0	0	0	0	0	0	0	0	-1
Team										2	2	4	0	0	0	0	2				
Totals		17:62	7:34	13:17	12	19	31	26	21	54	6	17	3	3	6	4	0				

Major Fouls: NONE

NO.	Name	Min	FG		3P		FT		Rebounds		Fouls		TP	AS	TO	ST	Blocks			+/-	
			M/A	P/A	M/A	P/A	OR	DR	OR	DR	PF	FD					BS	BA	BB		
8	Joyce Edwards	F 27:10	5-11	0-2	3-4	2	3	5	3	2	13	1	2	0	0	1	1	0	0	0	30
11	Madina Okot	C 17:26	4-5	0-0	4-6	0	4	4	7	12	0	0	0	0	0	0	0	0	0	0	25
00	Ta'Niya Latson	G 28:06	7-10	1-2	5-8	0	1	1	2	6	20	4	2	1	0	1	1	0	1	1	34
5	Tessa Johnson	G 32:31	8-13	3-6	0	1	4	5	1	2	19	3	1	1	1	0	0	0	0	0	38
25	Raven Johnson	G 25:48	4-6	3-5	0-0	0	8	8	2	0	11	7	1	1	3	0	0	0	0	0	23
1	Maddy McDaniel	07:41	1-2	1-1	0-0	0	0	0	2	1	3	2	0	0	0	0	0	0	0	0	15
44	Agot Makeer	19:06	1-3	1-2	2-2	0	2	4	2	5	2	0	0	0	0	0	0	0	0	0	8
30	Maryam Dauda	09:58	0-0	0-0	0	0	2	2	1	0	0	0	0	0	0	0	0	0	0	0	1
24	Ayla McDowell	17:29	3-5	0-1	3-4	1	1	2	2	4	9	0	2	1	0	0	0	0	0	0	10
15	Adhel Tac	14:45	1-2	0-0	0-1	1	5	6	1	2	2	0	0	0	0	0	0	0	0	0	16
Team										0	3	0	0	0	0	0	0				
Totals		34:57	9:19	17:25	5	33	38	21	26	94	19	11	6	6	3	4	0				

Major Fouls: NONE

GCU		USC		Points from		Turnovers		Best Scoring Run		Lead Changes		Times Tied		Time with Lead	
0	(1 st 10:00)	41	(4 th 2:19)	10	22	18	40	5	(2 nd 3:25)	15	(1 st 0:32)	0	0	00:00	39:49
Period by Period Scoring		1st		2nd		3rd		4th		TOT		GCU		USC	
10		21		16		7		54		29		31		19	

NO.	Name	Min	FG		3P		FT		Rebounds		Fouls		TP	AS	TO	ST	Blocks			+/-	
			M/A	P/A	M/A	P/A	OR	DR	OR	DR	PF	FD					BS	BA	BB		
11	Taya Elis	F 17:00	0-5	0-0	0-0	2	2	4	2	2	4	0	0	1	2	2	0	0	1	0	-32
22	Lahren Gerken	F 15:32	1-9	1-7	0-0	1	0	1	3	0	3	0	0	3	0	0	1	0	0	0	-31
3	Johnnea Dunahue	G 34:36	4-15	0-1	1-2	3	1	4	0	3	9	1	4	5	0	0	0	0	0	0	56
10	Paige Kohler	G 35:42	3-15	1-5	0-0	0	0	0	0	3	2	7	5	1	0	0	0	0	0	0	-63
12	Ky Aira Miller	G 26:07	2-7	2-4	0-0	1	1	2	3	1	6	0	2	0	0	0	0	0	0	0	-52
8	Joniyah Bland-Fitzpatrick	27:15	3-11	0-1	4-4	2	0	2	4	3	10	0	2	1	0	0	4	0	0	0	-45
2	Emily Sissal	16:09	1-4	1-4	0-0	1	1	2	3	0	3	2	1	2	0	0	1	0	0	0	-23
33	Kendal Mowey	04:12	0-0	0-0	0-0	0	0	0	0	0	0	0	0	0	0	0	0	0	0	0	-7
4	Jaedyn Cook	08:50	2-3	0-0	0-0	0	1	1	0	0	0	0	0	0	0	0	0	0	0	0	-7
20	Jasmine Fearnie	07:05	1-4	0-3	0-0	1	1	2	1	0	2	0	0	0	0	0	0	0	0	0	-9
0	Laila Harrison	05:16	0-0	0-0	0-0	0	0	0	0	0	0	0	0	0	0	0	0	0	0	0	-9
13	Sofia Moschen	02:16	1-1	1-1	0-0	0	0	0	0	0	0	0	0	0	0	0	0	0	0	0	-1
Team										6	1	7	0	0	0	0	3				
Totals		18:74	6:26	5:6	17	8	25	20	9	47	9	18	11	2	11	2	11	2	11	67	

Major Fouls: NONE

NO.	Name	Min	FG		3P		FT		Rebounds		Fouls		TP	AS	TO	ST	Blocks			+/-	
			M/A	P/A	M/A	P/A	OR	DR	OR	DR	PF	FD					BS	BA	BB		
8	Joyce Edwards	F 25:10	11-12	0-0	2-3	3	1	4	0	3	24	3	0	0	0	3	0	0	0	0	42
11	Madina Okot	C 21:56	6-9	0-0	1-1	4	7	11	0	2	13	2	0	1	4	1	4	1	4	1	48
00	Ta'Niya Latson	G 31:29	5-11	0-2	7-7	0	4	4	2	4	17	4	1	0	1	1	0	0	0	0	54
5	Tessa Johnson	G 26:59	6-11	2-5	0	0	2	5	7	2	1	14	3	5	0	0	0	0	0	0	44
25	Raven Johnson	G 23:00	4-7	1-2	2-2	0	5	5	2	1	11	11	2	3	0	0	0	0	0	0	42
44	Agot Makeer	15:45	4-6	1-2	3-5	1	2	3	0	3	12	0	2	1	1	0	0	0	0	0	25
30	Maryam Dauda	20:53	2-3	0-0	5-6	4	8	1	3	9	0	2	1	0	1	0	0	0	0	0	28
24	Ayla McDowell	22:47	3-5	2-3	3-4	1	2	3	1	2	11	2	2	2	0	0	0	0	0	0	36
15	Adhel Tac	12:21	1-2	0-0	1-2	1	1	2	1	2	1	2	1	1	0	0	0	0	0	0	16
Team										0	6	0	0	0	0	0	0	0	0	0	0
Totals		42:66	6:14	24:30	16	37	53	19	10	114	26	14	9	11	2	67					

Major Fouls: NONE

BGU		USC		Points from		Turnovers		Best Scoring Run		Lead Changes		Times Tied		Time with Lead	
2	(1 st 9:21)	68	(4 th 3:31)	18	21	1	1	4	(3 rd 1:37)	16	(4 th 3:31)	1	0	00:19	37:59
Period by Period Scoring		1st		2nd		3rd		4th		TOT		BGU		USC	
7		12		16		12		47		27		28		114	



Official Basketball Box Score - Final
Clemson at South Carolina
11/10/25 Colonial Life Arena, Columbia
2025-26 Women's Basketball

Game Time: 6:00 PM
Game Duration: 1:38
Attendance: 16,923

Officials: Kalle Lukanich, Denise Brooks, Brandon Entine

NO.	Name	Min	FG		3P		FT		Rebounds		Fouls		TP	AS	TO	ST	Blocks			+/-
			M/A	P/A	M/A															

2025-26 BOX SCORES

Official Basketball Box Score - Final
Whitrop at South Carolina
 11/25/25 Colonial Life Arena, Columbia
 2025-26 Women's Basketball

Game Time: 7:00 PM
 Game Duration: 1:47
 Attendance: 15,787

Officials: Gina Cross, Charles Watson, Deanna Jackson

Record: 2-2

NO. Name	Min	FG	3P	FT	Rebounds		Fouls		TP	AS	TO	ST	Blocks			+/-
					OR	DR	PF	FD					BS	BA	+	
11 Naom Wilson	F 17:55	3-4	0-0	1-2	2	4	4	3	7	0	2	0	0	0	0	-20
3 Madison Ruff	G 13:43	4-10	0-0	2-3	1	2	3	2	6	10	0	1	0	2	-3	
13 Mya Pierfax	G 33:09	6-12	4-8	0-0	1	1	0	0	16	2	4	1	0	1	-46	
15 Amourie Porter	G 28:39	3-14	0-2	4-4	3	1	4	3	2	10	2	1	0	1	-45	
22 Cori Lard	G 25:29	2-8	1-4	0-0	1	2	3	5	0	5	1	2	0	0	-29	
7 Ryah Wilson	30:22	2-7	2-5	0-0	2	1	3	1	1	6	1	3	0	0	-47	
25 Tocarra Johnson	15:07	0-4	0-0	0-0	0	0	4	0	0	0	0	1	0	0	-19	
21 Persais Williams	21:25	1-5	0-0	0-0	2	0	2	1	1	2	2	0	0	0	-28	
5 Mya Hamilton	14:11	0-2	0-2	0-0	0	0	0	0	0	0	0	0	0	0	-13	
Team					3	1	4	0	0	1	2					
Totals		21-66	7-21	7-9	15	9	24	20	13	56	8	15	2	0	7	50

Shooting By Period
 1st FG% 5-16 31.3%
 3PT% 2-6 33.3%
 FT% 3-3 100%
 2nd FG% 4-20 20.0%
 3PT% 2-5 40.0%
 FT% 2-2 100%
 3rd FG% 8-18 44.4%
 3PT% 1-4 25.0%
 FT% 1-2 50%
 4th FG% 4-12 33.3%
 3PT% 2-6 33.3%
 FT% 1-2 50%
 GM FG% 21-66 31.8%
 3PT% 7-21 33.3%
 FT% 7-9 77.8%

Dead Ball Rebounds: 4-0
 Major Fouls: NONE

Official Basketball Box Score - Final
Queens (NC) at South Carolina
 11/25/25 Colonial Life Arena, Columbia
 2025-26 Women's Basketball

Game Time: 2:00 PM
 Game Duration: 1:51
 Attendance: 15,722

Officials: Maggie Tamm, Adrienne Gilmore, Kevin Fathy

Record: 3-3

NO. Name	Min	FG	3P	FT	Rebounds		Fouls		TP	AS	TO	ST	Blocks			+/-
					OR	DR	PF	FD					BS	BA	+	
5 Brenae Jones-Grant	F 25:05	3-11	1-4	3-4	4	3	7	3	2	10	1	2	0	0	4	-34
21 Hannah Hicks	F 21:08	0-4	0-0	1-2	1	0	1	1	4	1	0	0	0	0	2	-46
3 Jermainy Mapp	G 25:41	3-13	1-2	2-2	0	2	2	1	1	9	2	4	1	0	1	-60
10 Ana Barreto	G 22:49	2-12	2-6	0-0	0	1	1	2	0	6	2	2	0	1	-44	
22 Dayuna Colvin	G 20:56	1-6	1-2	2-2	0	2	2	2	1	5	3	5	0	0	-38	
8 Tamar Koplevich	10:58	2-3	1-2	0-0	1	0	1	5	0	1	1	0	0	0	-21	
31 Breah Franks	18:38	1-2	0-0	0-0	2	1	3	4	1	2	1	1	0	1	-26	
6 Magda Freire	09:54	1-3	0-2	0-0	0	0	0	0	2	0	3	1	0	2	-25	
11 Imani Morris	06:53	0-2	0-0	0-0	0	0	0	5	2	0	1	0	0	0	-18	
9 Kelley Hutcherson	23:05	1-6	1-3	0-0	0	0	0	0	1	3	1	0	1	0	-32	
1 Alyssa Lewis	14:52	2-8	2-7	0-0	0	2	2	0	0	6	0	1	0	0	-16	
Team					4	2	6	0	0	1						
Totals		16-70	9-28	8-10	12	13	25	25	12	49	11	21	5	1	12	72

Shooting By Period
 1st FG% 1-15 6.7%
 3PT% 1-3 33.3%
 FT% 2-2 100%
 2nd FG% 5-17 29.4%
 3PT% 3-9 33.3%
 FT% 1-2 50%
 3rd FG% 5-18 27.8%
 3PT% 4-8 50.0%
 FT% 2-2 100%
 4th FG% 5-20 25.0%
 3PT% 1-11 9.1%
 FT% 3-4 75%
 GM FG% 16-70 22.9%
 3PT% 9-28 32.1%
 FT% 8-10 80.0%

Dead Ball Rebounds: 3-2
 Major Fouls: NONE

South Carolina - 106 Record: 5-0

NO. Name	Min	FG	3P	FT	Rebounds		Fouls		TP	AS	TO	ST	Blocks			+/-
NO. Name	Min	M/A	M/A	M/A	OR	DR	PF	FD					BS	BA	+	
8 Joyce Edwards	F 27:33	9-13	0-0	4-6	3	2	5	1	5	22	1	2	1	0	0	40
11 Madina Okot	C 25:16	10-12	0-0	3-4	6	5	11	2	2	23	3	2	1	3	0	36
00 Ta'Niya Latson	G 25:03	9-11	2-4	6-8	1	4	5	1	5	24	4	2	1	0	0	31
5 Tessa Johnson	G 29:21	3-8	3-7	0-0	0	1	1	1	2	9	1	0	1	0	1	28
25 Raven Johnson	G 21:20	1-4	0-3	1-2	0	4	4	2	2	3	10	1	0	1	0	33
30 Maryam Dauda	11:43	0-2	0-1	0-2	0	1	1	2	0	1	1	1	0	1	0	7
44 Agot Makeer	21:17	6-10	0-1	0-0	3	4	7	2	1	12	4	0	2	0	0	23
24 Ayla McDowell	25:43	3-4	0-1	1-1	2	2	4	0	1	7	1	0	1	0	0	38
15 Adhel Tac	12:44	3-3	0-0	0-0	1	4	5	2	0	6	0	0	0	1	0	14
Team					2	1	3	0	0	1						
Totals		43-67	5-17	15-24	18	28	46	13	20	106	25	9	6	7	0	50

Shooting By Period
 1st FG% 10-13 76.9%
 3PT% 0-1 0.0%
 FT% 8-8 100%
 2nd FG% 13-17 76.5%
 3PT% 3-5 60.0%
 FT% 4-8 50%
 3rd FG% 10-18 55.6%
 3PT% 2-7 28.6%
 FT% 2-4 50%
 4th FG% 10-19 52.6%
 3PT% 0-4 0.0%
 FT% 1-4 25%
 GM FG% 43-67 64.2%
 3PT% 5-17 29.4%
 FT% 15-24 62.5%

Dead Ball Rebounds: 6-0
 Major Fouls: NONE

South Carolina - 121 Record: 6-0

NO. Name	Min	FG	3P	FT	Rebounds		Fouls		TP	AS	TO	ST	Blocks			+/-
NO. Name	Min	M/A	M/A	M/A	OR	DR	PF	FD					BS	BA	+	
8 Joyce Edwards	F 25:10	9-11	0-0	7-9	2	2	4	3	8	25	3	1	2	2	0	46
11 Madina Okot	C 19:16	5-8	0-1	4-4	2	10	12	1	2	14	0	0	2	3	0	41
00 Ta'Niya Latson	G 27:40	9-11	2-2	4-5	0	2	2	1	3	24	5	2	3	1	0	50
5 Tessa Johnson	G 21:21	5-8	3-5	0-0	1	1	0	0	13	5	1	0	0	0	36	
25 Raven Johnson	G 22:09	5-6	2-2	0-0	0	2	2	0	10	7	2	3	2	0	39	
44 Agot Makeer	19:49	1-5	0-4	2-2	0	3	3	1	1	4	1	1	1	1	0	39
1 Maddy McDaniel	12:16	1-2	0-0	0-0	0	1	1	1	2	3	0	1	0	0	0	18
24 Ayla McDowell	16:45	1-4	1-4	4-4	2	3	5	1	4	7	1	0	1	0	1	34
30 Maryam Dauda	16:45	4-7	0-2	1-2	0	5	5	2	1	9	0	2	0	1	0	34
15 Adhel Tac	18:49	3-3	0-0	5-8	1	9	10	0	4	11	2	1	1	0	23	
Team					3	3	6	0	0	0						
Totals		43-65	8-20	27-34	10	41	51	12	25	121	26	11	14	12	1	72

Shooting By Period
 1st FG% 10-16 62.5%
 3PT% 0-2 0.0%
 FT% 9-10 90%
 2nd FG% 10-13 76.9%
 3PT% 5-10 50%
 FT% 3-3 100%
 3rd FG% 13-22 59.1%
 3PT% 3-9 33.3%
 FT% 1-2 50%
 4th FG% 10-14 71.4%
 3PT% 2-4 50.0%
 FT% 11-14 78.6%
 GM FG% 43-65 66.2%
 3PT% 8-20 40.0%
 FT% 27-34 79.4%

Dead Ball Rebounds: 4-0
 Major Fouls: NONE

Biggest lead	WIN		USC		Points from Turnovers	WIN	USC	Period by Period Scoring
	1st	2nd	3rd	4th				
Best Scoring Run	3 (1st 3:40)	12 (2nd 5:24)	20	70	Paint	20	70	WIN 15 12 18 11 56
Lead Changes	1		Second Chance	17	27			USC 28 33 24 21 106
Times Tied	1		Fast Breaks	7	33			
Time with Lead	00:08	38:56	Bench	8	25			

Biggest lead	QUE		USC		Points from Turnovers	QUE	USC	Period by Period Scoring
	1st	2nd	3rd	4th				
Best Scoring Run	6 (4th 9:27)	28 (2nd 8:50)	12	66	Paint	12	66	QUE 5 14 16 14 49
Lead Changes	0		Second Chance	13	11			USC 29 29 30 33 121
Times Tied	2		Fast Breaks	13	56			
Time with Lead	00:00	38:55	Bench	18	33			

Official Basketball Box Score - Final
South Carolina at Duke
 11/20/25 Michele ULTRA Arena, Las Vegas
 2025-26 Women's Basketball

Game Time: 4:30 PM
 Game Duration: 1:56
 Attendance: 2,386

Officials: Tiffany Bird, Fatou Cissoko-Stephens, Roy Guiburn

Record: 7-0

NO. Name	Min	FG	3P	FT	Rebounds		Fouls		TP	AS	TO	ST	Blocks			+/-
					OR	DR	PF	FD					BS	BA	+	
8 Joyce Edwards	F 31:51	9-18	0-1	4-5	1	5	6	1	3	22	6	1	3	0	1	10
11 Madina Okot	C 30:32	11-18	0-1	1-2	5	8	13	1	2	23	2	3	4	2	2	14
00 Ta'Niya Latson	G 25:57	6-13	0-2	0-0	0	1	1	2	0	12	2	1	0	0	1	5
5 Tessa Johnson	G 31:32	2-6	1-2	0-0	0	1	1	1	5	0	0	1	1	1	0	18
25 Raven Johnson	G 25:45	3-8	0-2	4-5	3	2	5	3	3	10	6	1	0	0	0	18
15 Adhel Tac	07:02	0-0	0-0	2-2	1	0	1	1	1	2	0	1	0	0	-3	
1 Maddy McDaniel	19:21	2-3	0-1	1-2	0	1	1	0	2	5	1	0	0	0	2	
30 Maryam Dauda	10:35	0-1	0-0	0-0	2	4	6	3	0	0	0	0	0	0	0	13
44 Agot Makeer	16:24	2-6	0-1	0-0	1	3	4	1	0	4	0	0	0	0	0	9
24 Ayla McDowell	01:31	0-1	0-0	0-0	0	0	0	0	0	0	0	0	0	0	-1	
Team					2	3	5	0	0	0						
Totals		35-74	1-10	12-16	15	28	43	13	12	83	18	7	9	3	4	17

Shooting By Period
 1st FG% 6-16 37.5%
 3PT% 0-4 0.0%
 FT% 2-4 50%
 2nd FG% 11-26 42.3%

2025-26 BOX SCORES



Official Basketball Box Score - Final
South Carolina at Louisville
 12/04/25 KFC Yum! Center, Louisville, KY
 2025-26 Women's Basketball

Game Time: 7:02 PM
 Game Duration: 1:56
 Attendance: 10,012

Officials: Maj Forsberg, Pulant Sparlock, Billy Smith

South Carolina - 79		Record: 8-1														
NO.	Name	Min	FG	3P	FT	Rebounds	Fouls	TP	AS	TO	ST	Blocks	++			
			M-A	M-A	M-A	OR	DR	TOT	PF	FD		BS	BA			
8	Joyce Edwards	F 35:17	5-12	1-1	1-2	1	4	5	1	3	12	0	3	0	0	-1
11	Madina Okot	C 32:38	10-16	0-0	3-7	3	10	13	2	4	23	2	4	0	0	1
00	Ta'Niyia Latson	G 38:19	3-9	1-4	2-2	0	1	1	2	1	9	5	1	0	0	1
5	Tessa Johnson	G 38:10	7-13	4-7	2-2	2	5	7	1	4	20	3	1	0	0	4
25	Raven Johnson	G 38:18	4-7	1-2	2-2	1	3	4	2	2	11	8	1	0	1	0
1	Maddy McDaniel	05:13	0-1	0-1	0-0	0	1	1	0	1	0	0	0	0	0	0
15	Adhel Tac	03:23	0-1	0-0	1-2	1	0	1	1	1	1	0	0	0	0	2
24	Ayla McDowell	08:42	1-2	1-1	0-0	2	0	2	1	0	3	1	1	0	0	2
Team			0	0	0	0	0	0	0	0	1					
Totals			30-61	8-16	11-17	10	24	34	16	16	79	19	12	4	1	2

Major Fouls: NONE

Shooting By Period	
1 st FG%	12-19 63.2%
3PT%	2-4 50.0%
FT%	1-1 100%
2 nd FG%	6-11 54.5%
3PT%	2-3 66.7%
FT%	4-6 66.7%
3 rd FG%	6-14 42.9%
3PT%	3-6 50.0%
FT%	3-4 75%
4 th FG%	6-17 35.3%
3PT%	1-3 33.3%
FT%	3-6 50%
GM FG%	30-61 49.2%
3PT%	8-16 50.0%
FT%	11-17 64.7%

Dead Ball Rebounds: 4-0



Official Basketball Box Score - Final
N.C. Central at South Carolina
 12/07/25 Colonial Life Arena, Columbia
 2025-26 Women's Basketball

Game Time: 12:00 PM
 Game Duration: 1:59
 Attendance: 15,377

Officials: Brian Garland, Cori Chambers, Kyle Bacon

N.C. Central - 42		Record: 1-8														
NO.	Name	Min	FG	3P	FT	Rebounds	Fouls	TP	AS	TO	ST	Blocks	++			
			M-A	M-A	M-A	OR	DR	TOT	PF	FD		BS	BA			
15	Dianna Blake	F 28:14	1-2	0-0	0-0	1	4	5	4	1	2	0	3	1	0	0
24	Aniya Finger	F 20:30	4-13	1-3	0-0	0	1	1	5	0	9	0	0	0	0	-32
2	Victoria Morris	G 21:36	3-8	0-0	0-0	2	2	4	1	2	6	1	4	0	1	26
4	Tierney Coleman	G 20:13	5-8	4-6	0-1	3	1	4	2	2	14	1	3	2	0	1
23	Najah Lane	G 35:12	1-6	0-1	1-2	0	2	2	0	2	3	6	9	0	1	-58
5	Nia Young	L 25:50	0-3	0-2	1-2	0	0	0	4	1	1	1	4	0	0	-21
22	Madiguene Pene	L 16:00	0-3	0-0	0-0	0	2	2	0	0	0	1	1	0	1	-19
10	Shakiria Foster	L 18:07	0-2	0-0	0-0	1	2	3	2	0	0	0	6	0	0	-31
0	Aysia Hinton	06:22	1-2	1-2	0-0	0	0	0	0	0	1	3	0	0	0	-9
11	Amaya Harris	09:13	0-1	0-1	2-2	0	0	0	2	1	2	0	3	0	0	0
12	Aaliyah Grant	01:12	0-0	0-0	0-0	0	0	0	0	0	0	0	0	0	0	-4
20	Natalie Jasper	08:22	1-5	0-2	0-0	0	0	0	4	0	2	0	0	1	2	-16
13	Kendall Alexander	02:09	0-1	0-0	0-0	0	0	0	0	0	0	0	0	0	1	-6
Team			6	1	7	0	0	0	0	0	3					
Totals			16-54	6-19	4-7	15	13	28	24	10	42	9	36	4	2	10

Major Fouls: NONE

Shooting By Period	
1 st FG%	5-15 33.3%
3PT%	3-7 42.9%
FT%	1-2 50%
2 nd FG%	5-8 62.5%
3PT%	1-3 33.3%
FT%	0-1 0%
3 rd FG%	1-16 6.3%
3PT%	0-4 0.0%
FT%	0-0 0%
4 th FG%	5-15 33.3%
3PT%	2-5 40.0%
FT%	0-0 0%
GM FG%	16-54 29.6%
3PT%	6-19 31.6%
FT%	4-7 57.1%

Dead Ball Rebounds: 2-0

Louisville - 77		Record: 7-3														
NO.	Name	Min	FG	3P	FT	Rebounds	Fouls	TP	AS	TO	ST	Blocks	++			
			M-A	M-A	M-A	OR	DR	TOT	PF	FD		BS	BA			
0	Laura Ziegler	F 25:35	0-2	0-2	0-0	1	3	4	2	0	1	4	0	0	0	-3
4	Mackeny Randolph	F 12:05	1-2	0-0	0-0	2	0	2	1	0	2	0	0	0	0	-11
9	Anaya Hardy	F 22:49	3-4	0-0	0-0	2	5	4	1	6	0	0	1	0	0	-1
11	Elif Istanbuliuglu	F 34:06	6-10	2-6	1-2	7	9	2	4	15	1	1	0	0	0	1
22	Tajanna Roberts	G 31:45	8-18	4-8	0-0	1	3	4	2	0	20	3	2	0	0	-1
1	Reyna Scott	37:14	6-13	1-2	2-2	1	2	3	2	15	4	3	1	0	0	-3
2	Imari Berry	17:04	2-7	1-3	2-2	0	4	4	0	1	7	2	1	1	0	0
23	Skylar Jones	19:22	5-9	1-2	1-4	1	1	2	3	2	12	0	1	0	0	8
Team			0	0	0	0	0	0	0	0	1					
Totals			31-65	9-23	6-10	11	23	34	16	10	77	11	12	3	1	1

Major Fouls: NONE

Shooting By Period	
1 st FG%	12-19 63.2%
3PT%	1-5 20.0%
FT%	0-0 0%
2 nd FG%	5-12 41.7%
3PT%	3-6 50.0%
FT%	1-2 50%
3 rd FG%	9-16 56.3%
3PT%	2-4 50.0%
FT%	3-6 50%
4 th FG%	5-18 27.8%
3PT%	3-8 37.5%
FT%	2-2 100%
GM FG%	31-65 47.7%
3PT%	9-23 39.1%
FT%	6-10 60.0%

Dead Ball Rebounds: 3-0

SC		LOU	
Biggest lead	11 (3 rd 8:59)	5 (4 th 4:23)	
Best Scoring Run	8 (2 nd 9:19)	9 (4 th 8:55)	
Lead Changes	13		
Times Tied	6		
Time with Lead	25:45	11:03	

Points from Turnovers		Period by Period Scoring				
SC	LOU	1st	2nd	3rd	4th	TOT
SC	27	18	18	16	79	
LOU	25	14	23	15	77	

NCC		USC	
Biggest lead	3 (1 st 6:57)	64 (4 th 0:37)	
Best Scoring Run	7 (4 th 4:32)	30 (3 rd 2:13)	
Lead Changes	4		
Times Tied	12	38	
Time with Lead	01:56	37:17	

Points from Turnovers		Period by Period Scoring				
NCC	USC	1st	2nd	3rd	4th	TOT
NCC	14	11	2	15	42	
USC	26	20	28	32	106	



Official Basketball Box Score - Final
Penn St. at South Carolina
 12/14/25 Colonial Life Arena, Columbia
 2025-26 Women's Basketball

Game Time: 3:30 PM
 Game Duration: 1:52
 Attendance: 15,001

Officials: Natasha Camy, Kevin Pethel, Kristen Bel

Penn St. - 55		Record: 6-4														
NO.	Name	Min	FG	3P	FT	Rebounds	Fouls	TP	AS	TO	ST	Blocks	++			
			M-A	M-A	M-A	OR	DR	TOT	PF	FD		BS	BA			
44	Gracie Merkle	C 23:43	4-6	0-0	1-2	5	4	9	5	1	9	1	0	0	0	-31
3	Moriah Murray	G 36:53	1-11	1-9	0-0	0	5	5	1	0	3	2	2	0	0	-38
19	Tea Cleante	G 28:27	1-5	1-4	0-0	2	1	3	2	0	3	1	4	2	1	0
23	Kiyomi McMiller	G 34:40	9-27	2-6	2-4	2	4	6	3	3	22	3	8	1	0	-29
24	Shayla Smith	G 24:09	6-13	0-3	1-4	2	7	9	1	4	13	0	4	0	2	-35
14	Amiya Evans	17:15	1-4	0-0	0-0	4	1	5	1	0	2	1	1	0	1	-11
10	Victoria Santana	04:29	1-2	1-2	0-0	1	1	2	0	3	0	2	0	0	0	-10
2	Shaelyn Steede	13:22	0-3	0-2	0-0	3	2	5	0	0	1	2	0	0	0	-9
8	Nyia McFadden	06:13	0-0	0-0	0-0	3	3	1	1	0	0	1	0	0	0	-7
7	Viktorija Ranisavljevic	01:40	0-0	0-0	0-0	0	0	0	0	0	0	1	0	0	0	-2
25	Rachael Okokoh	09:10	0-2	0-0	0-0	2	2	4	1	0	1	1	0	0	0	-3
Team			2	1	3	0	0	0	0	0	0					
Totals			23-73	5-26	4-10	22	29	51	20	10	55	10	26	3	2	5

Major Fouls: NONE

Shooting By Period	
1 st FG%	6-15 40.0%
3PT%	1-6 16.7%
FT%	1-1 100%
2 nd FG%	9-22 40.9%
3PT%	1-4 25.0%
FT%	1-2 50%
3 rd FG%	3-14 21.4%
3PT%	1-4 25%
FT%	5-22 22.7%
4 th FG%	5-22 22.7%
3PT%	1-7 14.3%
FT%	1-3 33.3%
GM FG%	23-73 31.5%
3PT%	5-26 19.2%
FT%	4-10 40.0%

Dead Ball Rebounds: 4-0

2025-26 BOX SCORES

South Carolina at FGCU
12/20/25 Alco Arena, Fort Myers
2025-26 Women's Basketball

Game Time: 2:00 PM
Game Duration: 1:48
Attendance: 3,527

Officials: Luis Gonzalez, Jesse Oliver, Agnes Carr

Providence at South Carolina
12/28/25 Colonial Life Arena, Columbia
2025-26 Women's Basketball

Game Time: 12:00 PM
Game Duration: 1:47
Attendance: 15,065

Officials: Joseph Vazily, Maria Gearhart, Charles Watson

South Carolina - 105 Record: 12-1

NO. Name	Min	FG		3P		FT		Rebounds		Fouls		TP	AS	TO	ST	Blocks		+/-
		M/A	M/A	M/A	M/A	OR	DR	PF	FD	BS	BA							
8 Joyce Edwards	14:19	0-0	1-2	7-3	10-3	4	29	2	3	2	0	0	0	0	0	0	0	41
11 Madina Okot	25:04	12-16	1-1	2-5	7-5	12	2	4	27	2	1	1	1	0	0	0	29	
00 Ta'Niya Latson	29:45	5-11	0-3	5-6	0	5	0	4	15	7	2	0	0	0	2	50		
5 Tessa Johnson	22:11	3-4	2-3	1-2	0	4	1	1	9	4	1	0	0	0	0	33		
25 Raven Johnson	20:04	1-5	0-1	0-0	3	0	3	1	2	2	2	3	0	0	0	32		
30 Maryam Dauda	18:29	5-7	2-4	0-0	1	2	3	1	1	12	1	2	0	0	0	32		
1 Maddy McDaniel	18:26	2-4	0-2	0-0	0	4	0	1	4	2	0	0	0	1	0	26		
24 Ayla McDowell	23:42	1-4	1-4	0-0	0	0	2	0	3	2	1	2	0	0	0	38		
15 Adhel Tac	15:31	2-2	0-0	0-2	1	3	4	0	1	4	0	0	1	1	0	29		
Team					2	4	6	0	0	0	0							
Totals		45-72	6-18	9-17	21	30	51	12	17	105	22	12	9	3	2	82		

Major Fouls: NONE

Providence - 55 Record: 8-6

NO. Name	Min	FG		3P		FT		Rebounds		Fouls		TP	AS	TO	ST	Blocks		+/-
		M/A	M/A	M/A	M/A	OR	DR	PF	FD	BS	BA							
20 Tenesia Brown	23:52	5-7	0-1	1-2	1	1	2	5	1	11	0	0	0	0	0	1	21	
23 Ashley Dinges	21:14	3-11	1-6	0-0	1	0	1	3	0	7	1	1	1	0	0	-27		
0 Sabou Gueye	33:58	5-14	0-3	6-8	1	0	1	2	4	16	1	2	1	0	0	32		
3 Oriahh Gormley	24:00	2-6	0-0	0-0	0	3	3	2	1	4	5	1	1	0	0	-24		
21 Payton Dunbar	12:42	1-3	1-1	0-0	0	0	0	0	3	0	3	0	0	0	0	-12		
11 Riley Hamburger	09:34	0-1	0-0	0-0	1	2	3	0	0	0	0	0	0	0	0	-12		
2 Princess Moody	21:16	2-10	0-2	1-2	1	1	2	2	2	5	1	3	0	0	0	-23		
15 Sami Mancini	09:42	1-1	0-0	0-0	0	1	1	2	0	2	0	0	0	0	0	-10		
8 Nalari Kaysia	27:50	3-9	1-3	0-2	2	9	11	2	7	1	0	0	0	1	0	-27		
10 Audrey Shields	11:29	0-1	0-1	0-0	0	2	2	1	1	0	0	1	1	0	0	-8		
22 Eeseosa Imalidon	04:23	0-0	0-0	0-0	1	2	0	0	0	0	0	0	0	1	0	-9		
Team					3	1	4	0	0	0	0							
Totals		36-68	3-17	8-14	11	21	32	21	11	55	9	11	4	2	4	-41		

Major Fouls: NONE

FGCU - 43 Record: 3-6

NO. Name	Min	FG		3P		FT		Rebounds		Fouls		TP	AS	TO	ST	Blocks		+/-
		M/A	M/A	M/A	M/A	OR	DR	PF	FD	BS	BA							
0 Nay Slaton	25:49	1-5	1-2	5-5	0	1	1	4	3	8	0	2	0	1	1	-35		
13 Jalei Pillow	11:30	0-1	0-0	0-0	1	0	1	3	2	0	0	2	1	0	0	-7		
3 Cerina Rolle	17:21	4-12	2-8	0-0	0	5	3	2	10	0	3	1	0	0	0	-31		
4 Karina Gordon	30:05	1-4	0-3	1-1	1	1	2	1	1	3	1	1	0	0	0	-44		
11 Shai Douglas	30:48	5-12	4-9	0-0	1	1	1	14	1	2	1	0	1	0	1	49		
34 Anna Mortag	19:56	1-8	0-6	0-0	0	1	1	0	2	2	3	0	0	0	0	-44		
7 Maca Retamales	13:18	1-6	0-5	0-0	0	0	2	0	2	2	2	0	0	0	0	-30		
21 Eve Alexander	17:31	1-3	0-1	2-2	3	0	3	2	2	4	0	1	0	1	0	-24		
15 Shameir Quimby	09:12	0-0	0-0	0-0	0	0	0	0	0	1	1	0	0	0	0	-13		
23 Jordan Campbell	10:47	0-1	0-0	0-0	0	1	1	0	0	0	0	0	0	0	0	-23		
20 Airah Lavy	03:43	0-0	0-0	0-0	0	0	0	0	0	0	0	0	0	0	0	-10		
Team					1	2	3	0	0	0	2							
Totals		14-52	7-34	8-8	6	12	18	17	12	43	7	20	3	2	3	-62		

Major Fouls: NONE

South Carolina - 96 Record: 13-1

NO. Name	Min	FG		3P		FT		Rebounds		Fouls		TP	AS	TO	ST	Blocks		+/-
		M/A	M/A	M/A	M/A	OR	DR	PF	FD	BS	BA							
8 Joyce Edwards	32:43	5-11	0-0	4-6	3	3	6	2	7	14	2	5	1	0	0	34		
11 Madina Okot	23:39	7-10	0-0	4-7	3	10	13	3	5	18	2	2	2	1	1	24		
00 Ta'Niya Latson	10:44	4-5	1-1	1-1	0	1	1	0	2	10	4	0	1	0	0	13		
5 Tessa Johnson	23:46	6-10	5-8	1-2	0	4	3	13	4	0	1	0	0	0	33			
25 Raven Johnson	29:38	4-8	2-6	0-0	1	1	2	0	0	10	6	1	0	0	23			
24 Ayla McDowell	20:19	3-6	2-5	0-0	0	0	2	1	8	0	0	0	0	0	19			
1 Maddy McDaniel	19:12	1-4	0-2	1-2	0	1	0	1	1	3	3	0	1	0	21			
44 Agot Makeer	23:07	4-9	2-6	0-0	3	7	10	0	2	0	1	1	0	0	25			
30 Maryam Dauda	07:59	1-3	0-1	0-0	0	1	1	0	1	2	0	0	1	0	2			
15 Adhel Tac	08:53	1-2	0-0	1-1	0	1	1	1	1	3	1	1	0	2	0	11		
Team					4	1	5	0	0	0	0							
Totals		36-68	12-29	12-19	14	30	44	11	21	96	24	9	8	4	2	41		

Major Fouls: NONE

	USC	FGC
Biggest lead	62 (4 th 0:27)	4 (1 st 7:58)
Best Scoring Run	23 (3 rd 6:42)	3 (1 st 9:45)
Lead Changes	1	
Times Tied	1	
Time with Lead	34:28	04:55

Points from Turnovers	USC	FGC
Paint	74	10
Second Chance	27	2
Fast Breaks	21	5
Bench	23	8

Period by Period Scoring	1st	2nd	3rd	4th	TOT
USC	24	29	26	26	105
FGC	11	10	10	12	43

	PRO	USC
Biggest lead	2 (1 st 9:07)	43 (4 th 5:14)
Best Scoring Run	5 (2 nd 0:59)	12 (4 th 5:14)
Lead Changes	4	
Times Tied	3	
Time with Lead	00:24	38:29

Points from Turnovers	PRO	USC
Paint	28	42
Second Chance	11	14
Fast Breaks	3	30
Bench	14	26

Period by Period Scoring	1st	2nd	3rd	4th	TOT
PRO	19	15	11	10	55
USC	29	17	27	23	96

Alabama at South Carolina
01/01/26 Colonial Life Arena, Columbia
2025-26 Women's Basketball

Game Time: 2:00 PM
Game Duration: 1:43
Attendance: 14,987

Officials: Pualoni Spurlock, Felicia Griner, Kevin Faly

Alabama - 57 Record: 14-1 (0-1)

NO. Name	Min	FG		3P		FT		Rebounds		Fouls		TP	AS	TO	ST	Blocks		+/-
		M/A	M/A	M/A	M/A	OR	DR	PF	FD	BS	BA							
21 Essence Cody	26:38	3-7	0-1	0-0	1	1	2	3	6	3	1	0	3	1	0	3	-27	
15 Ta'Mia Scott	24:14	2-9	1-5	0-0	0	2	2	1	0	5	1	1	2	1	0	-12		
20 Diana Collins	23:07	7-13	3-4	0-0	1	0	1	2	0	17	1	5	0	1	2	-21		
22 Karly Weathers	31:42	3-7	2-6	1-2	1	3	4	0	1	9	2	1	1	0	0	-25		
23 Jessica Timmons	31:15	4-10	2-8	2-2	0	3	3	1	6	12	1	0	0	0	0	-19		
31 Naami Jones	19:00	0-2	0-0	0-0	1	4	5	3	1	0	2	0	0	0	0	0		
1 Ace Austin	25:38	2-6	1-4	1-2	0	3	3	1	6	3	1	0	1	0	0	-12		
32 Alancia Ramsey	07:35	1-2	0-0	0-0	1	1	2	0	0	2	0	0	0	0	0	-14		
7 Walata Jennings	01:36	0-0	0-0	0-0	0	0	0	0	0	0	0	0	0	0	0	0		
17 Lourdes Da Silva Costa	07:17	0-4	0-1	0-0	0	3	3	0	0	0	0	0	0	0	0	0		
24 Leah Brooks	01:58	0-0	0-0	0-0	0	0	0	0	0	0	0	0	0	0	0	-3		
Team					2	2	4	0	0	0	2							
Totals		22-60	9-29	4-6	7	22	29	14	12	57	13	16	3	10	4	-26		

Major Fouls: NONE

South Carolina at Florida
01/04/26 Exactech Arena at Stephen C. O'Connell Center, Gainesville
2025-26 Women's Basketball

Game Time: 2:00 PM
Game Duration: 2:06
Attendance: 6,006

Officials: Kevin Pethel, Nyketha Thompson, Rod Crouch

South Carolina - 74 Record: 15-1 (2-0)

NO. Name	Min	FG		3P		FT		Rebounds	
----------	-----	----	--	----	--	----	--	----------	--

2025-26 BOX SCORES

Official Basketball Box Score - Final
South Carolina at Arkansas
 01/18/26 Bud Walton Arena, Fayetteville
 2025-26 Women's Basketball

Game Time: 6:30 PM
 Game Duration: 1:50
 Attendance: 2,963

Officials: Sali Esho, Sarah Williams, Brandon Entenze

Record: 16-1 (3-0)

NO.	Name	Min	FG		3P		FT		Rebounds	Fouls	TP	AS	TO	ST	Blocks			+/-
			M/A	A/A	M/A	A/A	OR	DR							TS	BS	BA	
8	Joyce Edwards	F 25:26	9-13	0-0	4-6	3-4	7	1	5	22	2	2	2	1	0	32		
11	Madina Okot	C 21:11	5-8	1-1	4-6	4	6	10	2	5	15	1	4	0	1	24		
5	Tessa Johnson	G 21:29	7-12	3-4	2-2	0	6	6	1	2	19	3	1	1	0	32		
25	Raven Johnson	G 21:29	6-8	2-4	0-0	0	3	3	1	0	14	2	1	1	0	30		
44	Agot Makeer	G 31:18	3-9	0-1	3-4	2	3	5	1	4	9	0	2	3	1	24		
1	Maddy McDaniel	26:19	2-8	0-1	0-0	0	1	1	0	2	4	6	0	1	1	17		
30	Maryam Dauda	18:29	1-3	1-1	0-0	1	2	3	0	3	0	2	1	0	1	7		
24	Ayla McDowell	19:25	0-2	0-1	1-2	0	2	2	1	1	0	1	2	0	0	2		
15	Adhel Tac	14:54	1-3	0-0	4-9	1	1	2	5	6	1	0	1	0	0	7		
Team																		
Totals			34-66	7-13	18-29	12	31	43	16	24	93	17	13	11	9	3	35	

Shooting By Period
 1st FG% 13-19 68.4%
 3PT% 3-5 60.0%
 FT% 0-0 0%
 2nd FG% 7-14 50.0%
 3PT% 1-2 50.0%
 FT% 4-9 44.4%
 3rd FG% 10-18 55.6%
 FT% 8-12 66.7%
 FT% 6-8 75%
 4th FG% 4-15 26.7%
 FT% 1-4 25.0%
 FT% 8-12 66.7%
 GM FG% 34-66 51.5%
 3PT% 7-13 53.8%
 FT% 18-29 62.1%

Dead Ball Rebounds: 8, 1
 Major Fouls: NONE

Official Basketball Box Score - Final
Georgia at South Carolina
 01/11/26 Colonial Life Arena, Columbia, S.C.
 2025-26 Women's Basketball

Game Time: 2:00 PM
 Game Duration: 1:43
 Attendance: 15,538

Officials: Eric Brown, Meadow Overstreet, Kristen Bell

Record: 15-3 (1-3)

NO.	Name	Min	FG		3P		FT		Rebounds	Fouls	TP	AS	TO	ST	Blocks			+/-
			M/A	A/A	M/A	A/A	OR	DR							TS	BS	BA	
8	Zhen Craft	F 29:06	5-12	0-0	1-3	5	3	8	2	2	11	0	1	0	0	2	-21	
21	Aicha Ndour	C 13:16	0-0	0-0	0-0	0	0	0	0	5	0	1	0	0	2	0	0	
0	Trinity Turner	G 34:52	3-13	0-3	2-2	1	9	10	1	1	8	3	3	0	0	0	-19	
3	Dani Carnegie	G 28:26	2-11	1-4	0-0	0	5	5	2	1	5	1	4	2	0	3	-12	
14	Rylie Theuerkauf	G 37:46	6-15	4-10	0-0	0	1	1	2	0	16	0	2	0	0	2	-22	
22	Vera Ojenuwa	23:26	1-8	0-0	1-2	0	1	1	4	2	3	0	6	0	1	0	-19	
2	Savannah Henderson	G 20:23	3-9	1-3	2-2	0	3	3	0	0	0	0	0	0	0	0	-7	
0	Enjulina Gonzalez	10:26	0-0	0-0	0-0	0	3	3	0	0	0	0	0	0	0	0	0	
4	Miyah Verse	06:19	0-3	0-0	0-0	1	2	3	0	0	0	0	0	0	0	1	-1	
10	Aubrey Beckham	02:50	0-0	0-0	0-0	1	1	2	0	0	0	0	0	0	0	0	0	
1	Jocelyn Faison	01:54	0-0	0-0	0-0	0	0	0	0	0	0	1	1	0	0	0	0	
Team																		
Totals			17-63	5-18	4-7	10	27	37	19	6	43	7	18	5	8	2	-22	

Shooting By Period
 1st FG% 3-11 27.3%
 3PT% 1-3 33.3%
 FT% 0-0 0%
 2nd FG% 3-15 20.0%
 3PT% 0-5 0%
 FT% 1-2 50%
 3rd FG% 8-21 38.1%
 3PT% 3-4 75.0%
 FT% 0-1 0%
 4th FG% 3-16 18.8%
 3PT% 1-5 20.0%
 FT% 3-4 75%
 GM FG% 17-63 27.0%
 3PT% 5-18 27.8%
 FT% 4-7 57.1%

Dead Ball Rebounds: 3, 0
 Major Fouls: NONE

Official Basketball Box Score - Final
Arkansas at South Carolina
 01/18/26 Bud Walton Arena, Fayetteville
 2025-26 Women's Basketball

Game Time: 6:30 PM
 Game Duration: 2:12
 Attendance: 2,963

Officials: Joseph Vaszily, Fouo Ossio-Stephens, Kyle Bacon

Record: 11-7 (0-3)

NO.	Name	Min	FG		3P		FT		Rebounds	Fouls	TP	AS	TO	ST	Blocks			+/-
			M/A	A/A	M/A	A/A	OR	DR							TS	BS	BA	
34	Jenna Lawrence	F 25:06	1-10	1-5	0-0	2	4	6	3	0	3	0	1	2	0	0	-33	
21	Ashlynn Charlson	C 16:11	0-1	0-0	0-0	1	2	4	0	0	0	2	1	0	0	0	-22	
10	Taleyah Jones	C 23:55	3-9	1-4	6-6	1	3	4	1	5	13	2	1	0	0	1	-27	
22	Bonnie Deas	G 18:19	2-6	1-1	0-0	0	2	3	2	0	5	1	3	0	0	1	-18	
23	Emily Robinson	G 18:46	1-4	1-1	0-0	0	0	0	3	0	3	1	1	0	0	1	-8	
11	Wyvette Mayberry	18:31	1-4	1-2	0-0	0	0	0	2	0	3	2	3	0	0	2	-24	
1	Maria Anals Rodriguez	14:06	2-4	1-1	0-0	1	2	3	1	1	5	0	1	0	0	0	-13	
3	Harmonie Ware	22:18	3-9	0-2	2-2	1	4	5	3	4	8	2	2	2	0	1	-13	
15	Jada Bates	24:57	6-9	2-3	2-3	0	4	4	0	2	16	1	3	1	2	1	-10	
25	Danika Galea	09:43	1-4	0-0	0-2	1	2	3	2	0	2	0	3	0	0	1	0	
7	Cristina Sánchez Cerqueira	05:25	0-1	0-0	0-0	0	0	0	3	1	0	0	1	0	0	1	-4	
44	Maryn Archer	02:43	0-0	0-0	0-0	0	0	0	0	0	0	0	0	0	0	0	-3	
Team																		
Totals			20-61	8-19	10-13	11	23	34	24	16	58	9	23	6	3	9	-35	

Shooting By Period
 1st FG% 4-16 25.0%
 3PT% 2-7 28.6%
 FT% 2-2 100%
 2nd FG% 7-18 38.9%
 3PT% 3-5 60.0%
 FT% 2-2 100%
 3rd FG% 5-15 33.3%
 3PT% 2-4 50.0%
 FT% 2-2 100%
 4th FG% 4-12 33.3%
 3PT% 1-3 33.3%
 FT% 4-7 57.1%
 GM FG% 20-61 32.8%
 3PT% 8-19 42.1%
 FT% 10-13 76.9%

Dead Ball Rebounds: 1, 0
 Major Fouls: NONE

Official Basketball Box Score - Final
South Carolina at Georgia
 01/18/26 Bud Walton Arena, Fayetteville
 2025-26 Women's Basketball

Game Time: 6:30 PM
 Game Duration: 2:12
 Attendance: 2,963

Officials: Joseph Vaszily, Fouo Ossio-Stephens, Kyle Bacon

Record: 17-1 (4-0)

NO.	Name	Min	FG		3P		FT		Rebounds	Fouls	TP	AS	TO	ST	Blocks			+/-
			M/A	A/A	M/A	A/A	OR	DR							TS	BS	BA	
8	Joyce Edwards	F 31:05	5-11	0-0	4-8	6	1	7	0	6	14	2	3	1	1	1	11	
11	Madina Okot	C 24:40	5-9	0-1	4-4	4	6	10	2	2	14	1	5	1	2	0	15	
00	Ta'Niya Latson	G 20:23	3-9	1-3	2-2	0	3	3	0	1	9	3	1	1	0	0	13	
5	Tessa Johnson	G 18:58	1-9	0-5	1-2	0	4	4	1	4	3	1	2	0	0	0	2	
25	Raven Johnson	G 28:48	5-11	0-3	0-0	0	8	8	1	2	10	1	0	0	0	1	15	
44	Agot Makeer	23:31	4-7	0-2	0-0	2	8	10	0	0	8	1	3	1	3	0	15	
15	Adhel Tac	13:26	0-2	0-0	0-0	0	2	2	1	1	0	0	0	0	0	1	6	
1	Maddy McDaniel	22:10	0-3	0-1	2-4	1	2	2	0	3	2	2	0	1	0	1	17	
30	Maryam Dauda	05:41	0-0	0-0	1-1	2	1	0	0	0	0	0	0	0	0	0	0	
24	Ayla McDowell	11:18	2-5	1-2	0-0	0	1	1	0	0	5	0	1	0	0	0	10	
Team																		
Totals			25-66	2-17	13-20	16	36	52	6	19	65	11	14	6	8	5	22	

Shooting By Period
 1st FG% 6-17 35.3%
 3PT% 1-5 20.0%
 FT% 3-4 75%
 2nd FG% 6-21 28.6%
 3PT% 0-0 0%
 FT% 0-0 0%
 3rd FG% 7-16 43.8%
 3PT% 0-2 0%
 FT% 4-6 66.7%
 4th FG% 6-12 50.0%
 3PT% 1-4 25.0%
 FT% 4-6 66.7%
 GM FG% 25-66 37.9%
 3PT% 2-17 11.8%
 FT% 13-20 65.0%

Dead Ball Rebounds: 5, 0
 Major Fouls: NONE

Biggest lead	USC		Points from Turnovers	USC		Period by Period Scoring
	1st	2nd		3rd	4th	
Best Scoring Run	37 (4 th 0:47)	3 (1 st 9:00)	48	20	29	28
Lead Changes	9 (1 st 6:19)	8 (2 nd 5:45)	2	5	12	14
Times Tied	0	0	15	12	12	13
Time with Lead	37:22	01:38	14	34	19	14

Biggest lead	UGA		Points from Turnovers	SC		Period by Period Scoring
	1st	2nd		3rd	4th	
Best Scoring Run	4 (1 st 7:59)	24 (4 th 1:51)	15	22	15	14
Lead Changes	5 (3 rd 9:06)	15 (2 nd 9:35)	4	10	7	7
Times Tied	1	0	8	12	16	14
Time with Lead	02:02	37:14	3	15	16	17

Official Basketball Box Score - Final
Texas at South Carolina
 01/18/26 Colonial Life Arena, Columbia
 2025-26 Women's Basketball

Game Time: 7:00 PM
 Game Duration: 2:12
 Attendance: 17,188

Officials: Joseph Vaszily, Fouo Ossio-Stephens, Kyle Bacon

Record: 18-2 (3-2)

NO.	Name	Min	FG		3P		FT		Rebounds	Fouls	TP	AS	TO	ST	Blocks			+/-
			M/A	A/A	M/A	A/A	OR	DR							TS	BS	BA	
11	Justice Carlton	F 30:05	1-5	0-1	2-2	4	3	7	4	2	4	0	5	2	0	0	-3	
25	Breya Cunningham	F 18:33	3-5	0-0	0-0	3	3	6	2	1	6	0	0	1	1	0	-3	
35	Madison Booker	F 35:51	11-25	1-5	1-1	1	4	5	2	3	24	2	2	0	1	0	-3	
3	Rori Harmon	G 38:11	6-12	0-1	4-4	2	3	5	1	3	16	5	3	3	0	0	1	
7	Jordan Lee	G 30:13	3-6	0-0	4-4	1	3	4	2	10	1	2	1	0	0	0	0	
1	Bryanna Preston	11:45	0-0	0-0	0-0	0	0	0	0	1	1	0						

2025-26 BOX SCORES

Mississippi St. at South Carolina
 Official Basketball Box Score - Final
 02/05/26 Colonial Life Arena, Columbia
 2025-26 Women's Basketball
 Game Time: 6:30 PM
 Game Duration: 1:47
 Attendance: 15,204
 Officials: Kevin Peltola, Talissa Green, Roy Gubeyan

Tennessee at South Carolina
 Official Basketball Box Score - Final
 02/08/26 Colonial Life Arena, Columbia
 2025-26 Women's Basketball
 Game Time: 3:00 PM
 Game Duration: 1:49
 Attendance: 16,206
 Officials: Melissa Barlow, Billy Smith, Timothy Greene

Mississippi St. - 45 Record: 16-8 (3-7)

NO.	Name	Min	FG			3P			FT			Rebounds		Fouls		TP	AS	TO	ST	Blocks			+/-																		
			M	A	%	M	A	%	M	A	%	OR	DR	PF	FD					BS	BA	BB																			
25	Favour Nwaedoz	F 28:35	0-3	0-1	0.0	2-4	3-2	5-5	2-3	2	0	3	0	0	1	0	0	0	0	0	0	0	0	-35																	
33	Kharyssa Richardson	F 27:22	3-10	0-0	0.0	5-6	2-2	4-4	2-3	11	0	2	1	0	2	1	0	0	0	0	0	0	0	-36																	
40	Madison Francis	F 31:28	5-14	0-1	0.0	2-3	1-2	3-4	2-3	4	12	0	4	2	2	2	1	0	0	0	0	0	0	-33																	
2	Destiny McPhaul	G 20:58	2-6	1-5	0.0	2-2	4-4	0-0	5-3	3	0	0	0	0	0	0	0	0	0	0	0	0	-17																		
4	Trayanna Crisp	G 19:58	1-7	0-4	0.0	1-1	0-1	1-1	1-3	0	1	0	0	0	0	0	0	0	0	0	0	0	-28																		
1	Saniyah King	11:56	0-2	0-2	0.0	0-0	0-0	0-0	0-0	1	1	0	0	0	0	0	0	0	0	0	0	0	-18																		
5	Chandler Prater	16:47	1-2	1-2	0.0	0-1	0-1	1-1	3-1	3	0	0	0	0	1	0	0	0	0	0	0	0	-13																		
10	Jaylah Lampley	20:06	2-8	0-5	0.0	1-2	3-3	0-0	4-0	1	0	0	0	0	1	0	0	0	0	0	0	0	-25																		
13	Rocio Jimenez	G 06:56	0-0	0-0	0.0	0-0	0-0	0-0	0-0	0	0	0	0	0	0	0	0	0	0	0	0	0	-3																		
22	Natalyah Gray	04:32	1-2	1-1	0.0	0-2	2-2	1-0	3-0	2	0	0	0	0	0	0	0	0	0	0	0	0	0																		
85	Melissa Gullett	04:57	0-2	0-2	0.0	0-0	0-0	0-0	0-0	0	0	0	0	0	0	0	0	0	0	0	0	0	-8																		
8	Awa Fane	06:25	1-2	0-1	0.0	0-0	0-0	0-0	0-0	2	1	0	0	0	0	0	0	0	0	0	0	0	0																		
Team						2			4			0		0		1																									
Totals			16-58			3-24			10-14			12		17		29		13			12			45			5			19			4			3			-43		

Shooting By Period
 1st FG% 4-13 30.8%
 3PT% 1-4 25.0%
 FT% 2-4 50%
 2nd FG% 4-14 28.6%
 3PT% 0-6 0.0%
 FT% 3-3 100%
 3rd FG% 2-14 14.3%
 3PT% 0-8 0.0%
 FT% 2-3 66.7%
 4th FG% 1-7 14.3%
 3PT% 0-0 0.0%
 FT% 3-4 75%
 GM FG% 16-58 27.6%
 3PT% 3-24 12.5%
 FT% 10-14 71.4%
 Major Fouls: NONE
 Dead Ball Rebounds: 4

Tennessee - 50 Record: 15-6 (7-2)

NO.	Name	Min	FG			3P			FT			Rebounds		Fouls		TP	AS	TO	ST	Blocks			+/-															
			M	A	%	M	A	%	M	A	%	OR	DR	PF	FD					BS	BA	BB																
0	Janiyah Barker	F 29:47	4-13	0-3	0.0	2-2	3-3	6-6	3-2	10	0	4	0	0	1	0	0	0	0	0	0	0	0	-38														
11	Zee Spearman	F 26:34	1-4	1-2	0.0	0-1	1-1	3-3	1-1	3	1	1	0	0	1	0	0	0	0	0	0	0	0	-15														
33	Alyssa Latham	F 15:09	1-1	0-0	0.0	0-0	0-0	1-1	2-1	1	2	0	0	0	0	0	0	0	0	0	0	0	0	-24														
13	Mia Pauldo	G 24:26	0-10	0-9	0.0	0-2	1-3	2-2	0-0	2	1	3	0	0	2	1	0	0	0	0	0	0	0	-33														
55	Talaysia Cooper	G 30:05	6-17	4-13	1-1	3-2	5-5	2-1	17	5	6	3	0	0	0	0	0	0	0	0	0	0	0	-20														
1	Niya Robertson	19:20	2-9	2-9	0.0	0-0	0-0	0-0	0-0	6	0	0	0	0	0	0	0	0	0	0	0	0	0	-24														
7	Lauren Hurst	11:42	1-3	1-3	0.0	0-0	0-0	0-0	0-0	1	0	0	0	0	0	0	0	0	0	0	0	0	0	-16														
15	Jaida Civil	16:27	1-4	1-2	0.0	0-1	1-1	4-4	0-0	2	1	4	0	0	2	0	0	0	0	0	0	0	0	-21														
12	Mya Pauldo	09:13	1-1	1-1	0.0	0-0	0-0	1-1	2-0	0	0	0	0	0	0	0	0	0	0	0	0	0	0	-3														
25	Raveny Prawl	13:47	1-3	0-2	0.0	0-0	0-0	0-0	1-1	2	0	0	0	0	1	0	0	0	0	0	0	0	0	-16														
4	Kaniya Boyd	03:30	0-0	0-0	0.0	0-0	0-0	0-0	0-0	0	0	0	0	0	0	0	0	0	0	0	0	0	0	-5														
Team						1			2			0		0		0																						
Totals			18-65			10-44			4-5			13		11		24		19			7			50			10			18			1			-43		

Shooting By Period
 1st FG% 7-16 43.8%
 3PT% 3-6 50.0%
 FT% 1-2 50%
 2nd FG% 5-16 31.3%
 3PT% 2-10 20.0%
 FT% 2-2 100%
 3rd FG% 3-17 17.6%
 3PT% 3-14 21.4%
 FT% 0-0 0%
 4th FG% 3-16 18.8%
 3PT% 2-14 14.3%
 FT% 1-1 100%
 GM FG% 18-65 27.7%
 3PT% 10-44 22.7%
 FT% 4-5 80.0%
 Major Fouls: NONE
 Dead Ball Rebounds: 10

South Carolina - 88 Record: 23-2 (8-1)

NO.	Name	Min	FG			3P			FT			Rebounds		Fouls		TP	AS	TO	ST	Blocks			+/-																						
			M	A	%	M	A	%	M	A	%	OR	DR	PF	FD					BS	BA	BB																							
8	Joyce Edwards	F 24:08	8-11	0-0	0.0	5-6	0-1	1-1	4-4	21	6	2	0	0	0	0	0	0	0	0	0	0	0	32																					
11	Madina Okot	C 29:51	4-9	0-1	0.0	2-2	2-8	10-10	3-3	10	0	2	1	2	0	0	0	0	0	0	0	0	0	36																					
5	Tessa Johnson	G 15:08	1-5	1-3	0.0	0-3	0-0	0-0	3-1	1	2	1	1	0	1	1	0	0	0	0	0	0	0	17																					
24	Ayla McDowell	G 29:27	6-12	4-8	0.0	3-2	5-5	1-0	16	0	3	0	0	1	27									27																					
25	Raven Johnson	G 28:51	5-9	0-1	0.0	1-5	6-6	0-0	10	7	1	3	0	0	42									42																					
1	Maddy McDaniel	27:28	2-4	0-0	0.0	0-2	2-2	1-4	10	6	4	1	0	0	26									26																					
31	Alicia Tournebize	19:23	3-5	1-1	0.0	0-3	4-4	1-8	3	0	0	0	0	1	19									19																					
15	Adhel Tac	13:52	4-6	0-0	0.0	1-2	3-3	1-0	8	0	0	0	0	0	10									10																					
30	Maryam Dauda	11:54	1-1	0-0	0.0	0-0	0-0	1-1	2	0	0	0	0	0	10									10																					
Team						2			4			0		0		3																													
Totals			34-62			6-14			14-15			9		30		39			12			13			88			23			14			11			4			3			-43		

Shooting By Period
 1st FG% 8-18 44.4%
 3PT% 2-5 40.0%
 FT% 3-3 100%
 2nd FG% 8-18 44.4%
 3PT% 1-3 33.3%
 FT% 0-0 0%
 3rd FG% 10-14 71.4%
 3PT% 1-3 33.3%
 FT% 9-9 100%
 4th FG% 8-12 66.7%
 3PT% 2-3 66.7%
 FT% 2-3 66.7%
 GM FG% 34-62 54.8%
 3PT% 6-14 42.9%
 FT% 14-15 93.3%
 Major Fouls: NONE
 Dead Ball Rebounds: 20

South Carolina - 93 Record: 24-2 (10-1)

NO.	Name	Min	FG			3P			FT			Rebounds		Fouls		TP	AS	TO	ST	Blocks			+/-																
			M	A	%	M	A	%	M	A	%	OR	DR	PF	FD					BS	BA	BB																	
8	Joyce Edwards	F 30:04	7-10	0-0	0.0	6-9	0-8	8-8	2-2	26	2	0	0	0	0	0	0	0	0	0	0	0	0	40															
11	Madina Okot	C 25:39	4-5	0-0	0.0	2-2	3-3	13-16	1-2	16	1	4	1	2	1	34								34															
00	Ta'Niya Latson	G 29:46	9-15	0-2	0.0	4-4	1-1	0-0	3	21	1	3	4	0	0	37								37															
5	Tessa Johnson	G 30:16	4-4	2-2	0.0	4-4	0-3	1-3	14	2	2	0	0	0	36									36															
25	Raven Johnson	G 37:23	6-11	0-2	0.0	1-1	0-1	2-5	13	7	5	2	0	0	36									36															
24	Ayla McDowell	24:02	3-4	1-2	0.0	2-0	2-1	0-0	7	0	2	0	0	0	16									16															
31	Alicia Tournebize	19:04	3-3	2-2	0.0	1-1	2-2	0-0	8	0	2	1	1	0	17									17															
30	Maryam Dauda	04:16	0-0	0-0	0.0	0-1	0-0	0-0	0	0	0	0	0	0	5									5															
Team						0			5			0		0		0																							
Totals			36-52			5-10			16-20			7		32		39			7			19			93			15			10			1			-43		

Shooting By Period
 1st FG% 9-14 64.3%
 3PT% 1-3 33.3%
 FT% 6-6 100%
 2nd FG% 8-11 72.7%
 3PT% 1-2 50.0%
 FT% 5-6 83.3%
 3rd FG% 11-14 78.6%
 3PT% 2-3 66.7%
 FT% 0-0 0%
 4th FG% 8-13 61.5%
 3PT% 1-2 50.0%
 FT% 5-5 100%
 GM FG% 36-52 69.2%
 3PT% 5-10 50.0%
 FT% 16-20 80.0%
 Major Fouls: NONE
 Dead Ball Rebounds: 22

	MSU	USC
Biggest lead	0 (1 st 10:00)	48 (4 th 1:17)
Best Scoring Run	5 (2 nd 3:48)	15 (3 rd 7:38)
Lead Changes	0	0
Times Tied	1	0
Time with Lead	00:00	39:21

Points from	MSU	USC
-------------	-----	-----

2025-26 BOX SCORES

Official Basketball Box Score - Final
Missouri at South Carolina
 02/26/26 Colonial Life Arena, Columbia
 2025-26 Women's Basketball

Game Time: 12:00 PM
 Game Duration: 1:47
 Attendance: 18,000

Officials: Denise Brooks, Tiffany Bird, Toni Paulis

Record: 21-8 (8-6)

NO.	Name	Min	FG		3P		FT		Rebounds		Fouls		TP	AS	ST	Blocks			+/-		
			M/A	M/A	M/A	M/A	OR	DR	PF	FD	BS	BA				BL					
8	Latasha Lattimore	F 19:24	4-8	0-0	0-0	2-2	1-0	8	0	4	1	3	1	22							
12	Christeen Iwuala	F 28:36	5-7	0-0	2-2	4-6	10	3	4	12	1	2	0	1	-16						
32	Cotie McMahon	F 31:37	0-9	0-2	2-2	0-2	0-2	2	6	1	2	0	1	-31							
3	Kaitlin Peterson	G 09:25	0-0	0-0	1-2	0-0	0-0	2	1	0	3	1	0	-14							
21	Debraasha Powe	G 18:37	1-3	0-1	2-2	0-0	0-0	3	1	4	0	0	1	0	-13						
10	J'Adore Young	20:11	0-8	0-0	0-2	3-3	6	2	1	0	4	0	1	1	0	3	-27				
22	Denim DeShields	26:55	2-7	0-3	0-0	1-1	2	0	4	3	0	0	0	1	-20						
35	Tianna Thompson	29:13	3-19	3-11	0-0	1-2	3	1	0	9	1	3	0	0	3	-29					
7	Desrae Kyles	10:59	3-5	0-0	2-2	3-3	3	1	8	0	0	0	0	1	-7						
2	Lauren Jacobs	05:03	0-2	0-0	0-0	0-0	0-0	0-0	0-0	0-0	0-0	0-0	0-0	0-0	-6						
Team										8	1	9	0	0	1						
Totals			18-68	3-17	9-12	20	17	37	13	13	48	11	15	6	5	11	-37				

Major Fouls: NONE

Shooting By Period
 1st FG% 7-14 50.0%
 3PT% 0-3 0.0%
 FT% 2-2 100%
 2nd FG% 3-14 21.4%
 3PT% 0-2 0.0%
 FT% 3-4 75%
 3rd FG% 3-20 15.0%
 3PT% 1-5 20.0%
 FT% 2-2 100%
 4th FG% 5-20 25.0%
 3PT% 2-7 28.6%
 FT% 2-4 50%
 GM FG% 18-68 26.5%
 3PT% 3-17 17.6%
 FT% 9-12 75.0%

Dead Ball Rebounds: 3, 0

Official Basketball Box Score - Final
Missouri at South Carolina
 02/26/26 Colonial Life Arena, Columbia
 2025-26 Women's Basketball

Game Time: 8:00 PM
 Game Duration: 1:44
 Attendance: 15,528

Officials: Gina Cross, Brian Garland, Bill Larcene

Record: 16-14 (4-11)

NO.	Name	Min	FG		3P		FT		Rebounds		Fouls		TP	AS	ST	Blocks			+/-		
			M/A	M/A	M/A	M/A	OR	DR	PF	FD	BS	BA				BL					
0	Grace Slaughter	G 35:43	6-17	4-11	5-6	0-3	1-3	21	3	1	0	0	1	-38							
1	Shannon Dowell	G 35:58	4-11	1-4	2-2	1-4	5-3	2	11	2	3	0	0	2	-40						
2	Sariah Tyler	G 26:33	1-5	0-3	0-0	0-1	1-1	2	1	2	3	0	0	1	-22						
22	Chloe Stottel	G 13:43	0-3	0-3	0-0	1-2	3-3	0	0	0	0	0	0	0	-18						
23	Abbey Schreacke	G 18:40	3-4	3-4	1-2	0-2	2-4	2	10	0	0	0	0	0	-6						
11	Jayla Smith	30:52	6-13	3-9	1-2	1-4	5	1	1	16	1	1	0	0	-33						
12	Ma'Nyia Vincent	G 11:04	0-0	0-0	0-0	1-1	2	1	3	0	1	1	0	1	-16						
55	Reka Tomah	21:03	3-3	1-1	2-2	1-2	2-2	9	2	0	0	0	0	0	-16						
4	Lisa Thompson	06:23	1-4	0-0	0-0	1-1	2	1	2	0	0	0	0	0	-16						
Team										5	5	0	0	3							
Totals			24-60	12-35	11-14	6	24	30	18	14	71	10	15	2	1	4	-41				

Major Fouls: Tyler (F1) 1 #0:12

Shooting By Period
 1st FG% 4-16 25.0%
 3PT% 2-9 22.2%
 FT% 3-4 75%
 2nd FG% 7-14 50.0%
 3PT% 3-4 75%
 FT% 3-4 75%
 3rd FG% 10-16 62.5%
 3PT% 7-12 58.3%
 FT% 4-4 100%
 4th FG% 3-14 21.4%
 3PT% 1-10 10.0%
 FT% 1-2 50%
 GM FG% 24-60 40.0%
 3PT% 12-35 34.3%
 FT% 11-14 78.6%

Dead Ball Rebounds: 2, 0

South Carolina - 85

Record: 27-2 (13-1)

NO.	Name	Min	FG		3P		FT		Rebounds		Fouls		TP	AS	ST	Blocks			+/-		
			M/A	M/A	M/A	M/A	OR	DR	PF	FD	BS	BA				BL					
8	Joyce Edwards	F 27:22	7-15	0-1	7-7	3-3	6	2	5	21	1	2	1	1	2	25					
11	Madina Okot	C 22:14	6-14	3-3	2-2	6-4	10	1	2	17	0	0	0	4	2	21					
00	Ta'Nyia Latson	G 20:59	6-8	1-2	0-0	1-2	3	2	0	13	3	0	3	1	0	16					
5	Tessa Johnson	G 22:32	1-5	1-3	0-0	1-5	6	0	0	3	3	1	2	0	0	28					
25	Raven Johnson	G 25:45	3-9	0-2	0-0	0-3	3	1	0	6	7	1	3	0	0	29					
1	Maddy McDaniel	22:07	1-1	0-0	0-0	1-1	1	2	4	1	0	0	0	0	21						
30	Maryam Dauda	14:06	2-2	0-0	4-4	2-3	5	0	3	8	0	0	1	3	0	16					
44	Agot Makeer	20:20	3-5	0-1	0-0	1-1	0	1	6	3	3	0	0	0	12						
24	Ayla McDowell	12:12	1-2	1-1	0-0	1-2	3	2	1	3	0	2	1	0	3						
31	Alicia Tournbeize	13:13	3-6	0-0	0-0	2-1	3	4	0	6	0	1	0	2	0	14					
Team										1	4	5	0	0	3						
Totals			33-67	6-13	13-13	17	29	46	13	13	85	21	14	11	11	5	37				

Major Fouls: NONE

Shooting By Period
 1st FG% 8-12 66.7%
 3PT% 0-1 0.0%
 FT% 4-4 100%
 2nd FG% 9-20 45.0%
 3PT% 3-5 60.0%
 FT% 0-0 0%
 3rd FG% 9-19 50.0%
 3PT% 1-4 25.0%
 FT% 6-6 100%
 4th FG% 7-17 41.2%
 3PT% 2-3 66.7%
 FT% 3-3 100%
 GM FG% 33-67 49.3%
 3PT% 6-13 46.2%
 FT% 13-13 100.0%

Dead Ball Rebounds: 0, 1

South Carolina - 112

Record: 28-2 (14-1)

NO.	Name	Min	FG		3P		FT		Rebounds		Fouls		TP	AS	ST	Blocks			+/-		
			M/A	M/A	M/A	M/A	OR	DR	PF	FD	BS	BA				BL					
8	Joyce Edwards	F 26:04	10-15	0-0	3-3	3-4	1	3	23	2	1	0	0	0	1	21					
11	Madina Okot	C 20:10	13-16	0-2	0-1	8-9	17	2	1	28	1	2	0	0	0	20					
00	Ta'Nyia Latson	G 25:58	6-14	0-4	5-5	2-3	5	1	3	17	7	1	2	1	0	36					
25	Raven Johnson	G 32:54	6-9	4-6	0-0	1-4	5	1	0	16	5	0	1	0	0	38					
44	Agot Makeer	G 21:04	1-7	0-4	2-2	3-5	3	2	4	3	0	0	0	0	12						
1	Maddy McDaniel	19:24	3-6	2-3	1-3	0-3	3	1	4	9	1	1	4	0	0	15					
30	Maryam Dauda	17:04	2-3	0-1	4-4	0-2	2	2	1	8	2	0	0	2	0	27					
24	Ayla McDowell	18:06	2-7	2-7	0-0	0-0	1	2	6	0	0	0	0	0	0	25					
31	Alicia Tournbeize	16:16	1-5	0-2	1-4	1-4	5	2	3	0	0	0	0	1	0	11					
Team										2	1	3	0	0	1						
Totals			44-84	8-29	16-22	19	30	49	14	18	112	21	6	7	4	1	41				

Major Fouls: NONE

Shooting By Period
 1st FG% 12-22 54.5%
 3PT% 3-3 0.0%
 FT% 9-10 90%
 2nd FG% 8-23 39.1%
 3PT% 1-1 0%
 FT% 1-1 100%
 3rd FG% 11-19 57.9%
 3PT% 4-9 44.4%
 FT% 2-3 66.7%
 4th FG% 12-20 60.0%
 3PT% 3-9 33.3%
 FT% 0-1 0%
 GM FG% 44-84 52.4%
 3PT% 8-29 27.6%
 FT% 16-22 72.7%

Dead Ball Rebounds: 3, 1

	MIS	USC
Biggest lead	2 (1 st 7:53)	37 (4 th 7:14)
Best Scoring Run	9 (4 th 3:23)	9 (4 th 0:52)
Lead Changes	2	
Times Tied	3	
Time with Lead	00:17	37:07

Points from Turnovers	MIS	USC
Paint	24	44
Second Chance	10	18
Fast Breaks	4	30
Bench	21	25

Period by Period Scoring					
	1st	2nd	3rd	4th	TOT
MIS	16	9	9	14	48
USC	20	21	25	19	85

	MIS	USC
Biggest lead	0 (1 st 10:00)	41 (4 th 0:54)
Best Scoring Run	6 (2 nd 5:06)	15 (1 st 2:54)
Lead Changes	0	
Times Tied	1	
Time with Lead	00:00	38:52

Points from Turnovers	MIS	USC
Paint	18	60
Second Chance	0	28
Fast Breaks	3	14
Bench	27	26

Period by Period Scoring					
	1st	2nd	3rd	4th	TOT
MIS	13	19	31	8	71
USC	33	24	28	27	112

Official Basketball Box Score - Final
South Carolina at Kentucky
 03/01/26 Hester Memorial Coliseum, Lexington
 2025-26 Women's Basketball

Game Time: 2:00 PM
 Game Duration: 1:47
 Attendance: 6,290

Officials: Bily Smith, Maggie Terman, Timothy Gragne

Record: 29-2 (15-1)

NO.	Name	Min	FG		3P		FT		Rebounds		Fouls		TP	AS	ST	Blocks			+/-	
			M/A	M/A	M/A	M/A	OR	DR	PF	FD	BS	BA				BL				
8	Joyce Edwards	F 35:04	3-11	0-1	3-7	4-5	9	1	5	9	0	2	1	3	2	8				
11	Madina Okot	C 26:15	10-15	1-2	0-0	4-9	13	4	0	21	1	1	2	2	0	6				
00	Ta'Nyia Latson	G 25:00	3-6	1-2	0-0	0-0	0-0													

2025-26 BOX SCORES

<p style="text-align: center;">Official Basketball Box Score - Final LSU at South Carolina 03/07/26 Bon Secours Wellness Arena, Greenville 2025-26 Women's Basketball</p> <p style="text-align: right;">Game Time: 4:30 PM Game Duration: 1:53</p>	<p style="text-align: center;">Official Basketball Box Score - Final Texas at South Carolina 03/08/26 Bon Secours Wellness Arena, Greenville 2025-26 Women's Basketball</p> <p style="text-align: right;">Game Time: 3:00 PM Game Duration: 1:54 Attendance: 13,367</p>
---	--

LSU - 77 Record: 27-5

NO. Name	Min	FG		3P		FT		Rebounds		Fouls		TP	AS	TO	ST	Blocks			+/-
		M/A	M/A	M/A	M/A	OR	DR	PF	FD	OR	DR					BS	BA	BB	
1 Amiya Joyner	F 28:32	4-7	0-0	1-2	3-8	11	0	1	9	0	2	0	2	0	1	2	-9		
4 Flaujae Johnson	G 31:20	1-8	0-3	4-4	1	1	2	0	2	6	5	3	0	0	0	-7			
11 Zakiyah Johnson	G 06:48	0-2	0-0	0-0	1	2	3	1	0	0	0	1	0	0	0	1	2		
12 Mikaylah Williams	G 32:24	5-12	2-4	2-2	2	5	7	3	1	14	1	2	2	0	0	-2			
30 Jada Richard	G 39:53	7-12	3-6	0-0	1	4	5	2	0	17	4	2	0	1	0	-4			
2 Grace Knox	21:34	3-6	0-0	1-2	0	4	4	2	1	7	1	0	0	2	1	-2			
23 MLaysia Fulwiley	10:21	2-8	2-2	0	1	1	2	1	24	4	2	1	1	0	-8				
13 Kate Koval	03:07	0-0	0-0	0-0	0	0	1	0	1	0	0	1	0	0	0	-5			
3 Bella Hines	01:25	0-0	0-0	0-0	0	0	0	0	0	1	0	0	0	0	0	5			
Team					1	3	4	0	0	0	1								
Totals		30-68	7-21	10-12	10	28	38	10	7	77	16	14	3	5	4	-6			

Major Fouls: NONE

Texas - 78 Record: 31-3

NO. Name	Min	FG		3P		FT		Rebounds		Fouls		TP	AS	TO	ST	Blocks			+/-
		M/A	M/A	M/A	M/A	OR	DR	PF	FD	OR	DR					BS	BA	BB	
11 Justice Carlton	F 26:55	6-8	1-1	2-2	3	1	4	5	2	15	4	3	1	2	0	22			
25 Breyia Cunningham	F 22:10	4-7	0-0	0-0	2	6	8	3	0	8	0	0	0	0	2	1	13		
35 Madison Booker	F 32:56	8-15	0-1	2-2	1	3	4	1	18	2	0	1	0	2	1	13			
3 Rori Harmon	G 31:11	4-10	0-1	0-0	1	3	4	1	1	8	4	1	1	0	0	10			
7 Jordan Lee	G 37:13	5-9	2-2	0-1	1	3	4	1	1	12	3	2	0	1	1	19			
23 Aaliyah Crump	09:51	3-7	1-2	0-0	0	3	3	1	0	7	1	0	1	1	0	2			
00 Kyia Olsare	17:50	1-2	0-0	2-2	0	3	3	0	2	4	1	1	1	0	0	4			
21 Ashton Judd	09:47	1-1	0-0	0-0	1	1	2	4	0	2	1	2	0	0	0	-3			
1 Bryanna Preston	08:49	2-3	0-0	0-2	1	0	1	2	2	4	2	0	0	0	0	7			
32 Teya Sibbery	03:18	0-1	0-0	0-0	0	1	1	0	1	0	0	0	0	0	0	-2			
Team					1	0	1	0	0	0									
Totals		34-63	4-7	6-9	11	24	35	21	10	78	18	9	5	7	4	17			

Major Fouls: Preston (TF) 4th 3:16

South Carolina - 83 Record: 31-2

NO. Name	Min	FG		3P		FT		Rebounds		Fouls		TP	AS	TO	ST	Blocks			+/-
		M/A	M/A	M/A	M/A	OR	DR	PF	FD	OR	DR					BS	BA	BB	
8 Joyce Edwards	F 39:40	7-13	0-0	4-5	3	8	11	1	3	18	3	3	1	2	1	7			
11 Madina Okot	C 25:25	4-14	0-1	0-0	5	8	13	2	1	8	1	2	1	1	0	15			
00 Ta'Niya Latson	G 31:38	6-13	0-1	7-8	1	0	1	0	4	19	1	0	0	0	2	7			
5 Tessa Johnson	G 35:39	4-13	2-6	1-2	0	5	5	3	2	11	3	3	2	0	2	5			
25 Raven Johnson	G 35:27	9-14	4-6	0-0	1	2	3	1	0	22	8	1	0	0	0	12			
30 Maryam Dauda	08:13	1-1	0-0	0-0	1	0	1	0	0	2	0	0	0	1	0	-11			
1 Maddy McDaniel	15:46	1-4	1-2	0-0	1	0	1	0	0	3	1	0	0	0	0	-3			
44 Agot Makeer	08:12	0-1	0-1	0-0	0	0	0	0	0	0	0	0	0	0	0	-2			
Team					1	3	4	0	0	0	0								
Totals		32-73	7-17	12-15	13	26	39	7	10	83	17	9	4	4	5	6			

Major Fouls: NONE

South Carolina - 61 Record: 31-3

NO. Name	Min	FG		3P		FT		Rebounds		Fouls		TP	AS	TO	ST	Blocks			+/-
		M/A	M/A	M/A	M/A	OR	DR	PF	FD	OR	DR					BS	BA	BB	
8 Joyce Edwards	F 35:09	6-13	0-1	1-2	2	3	5	3	5	13	2	4	0	1	4	-19			
11 Madina Okot	C 23:26	1-4	0-1	0-0	0	5	5	1	0	2	0	3	1	1	0	-14			
00 Ta'Niya Latson	G 29:34	1-4	0-1	2-6	0	0	0	0	4	3	1	1	0	1	0	-16			
5 Tessa Johnson	G 18:18	2-6	1-3	3-4	1	1	2	1	3	8	0	0	0	0	0	-18			
25 Raven Johnson	G 26:32	3-6	0-1	3-4	0	2	2	2	2	9	4	4	1	2	0	-14			
1 Maddy McDaniel	23:54	4-5	1-1	1-2	0	0	0	1	1	10	3	0	1	0	1	-4			
30 Maryam Dauda	02:34	0-1	0-0	0-0	0	0	0	0	0	0	0	0	0	0	0	-1			
44 Agot Makeer	21:42	3-5	1-2	2-4	0	2	2	1	1	9	1	1	1	0	0	1			
31 Alicia Tournebize	18:51	3-5	0-2	0-1	0	7	7	1	4	6	1	0	0	0	0	0			
Team					3	0	3	0	0	0									
Totals		23-49	3-12	12-23	6	20	26	10	20	61	14	1	5	4	7	-17			

Major Fouls: NONE

LSU	USC	Points from Turnovers		Period by Period Scoring			
		1st	2nd	3rd	4th	TOT	
Biggest lead	4 (2 nd 5:50)	8	4 (4 th 2:41)				
Best Scoring Run	7 (2 nd 0:33)	7	2 (2 nd 2:46)				
Lead Changes	8						
Times Tied	9						
Time with Lead	08:37	27:26					

TEX	USC	Points from Turnovers		Period by Period Scoring			
		1st	2nd	3rd	4th	TOT	
Biggest lead	19 (2 nd 3:12)	0	1 (1 st 10:00)				
Best Scoring Run	14 (1 st 6:48)	6	2 (2 nd 6:23)				
Lead Changes	0						
Times Tied	0						
Time with Lead	39:40	00:00					

<p style="text-align: center;">Official Basketball Box Score - Final Southern U. at South Carolina 03/21/26 Colonial Life Arena, Columbia 2025-26 Women's Basketball</p> <p style="text-align: right;">Game Time: 1:00 PM Game Duration: 2:04</p>	<p style="text-align: right;">Game Time: 1:00 PM Game Duration: 2:04</p>
--	--

Southern U. - 34 Record: 20-14

NO. Name	Min	FG		3P		FT		Rebounds		Fouls		TP	AS	TO	ST	Blocks			+/-
		M/A	M/A	M/A	M/A	OR	DR	PF	FD	OR	DR					BS	BA	BB	
24 Demya Porter	F 18:59	0-6	0-0	1-2	0	2	2	3	1	1	0	2	0	0	1	-42			
2 Jaylia Reed	G 18:20	2-6	2-5	0-0	0	0	0	1	0	6	0	2	0	0	0	-37			
5 D'Shantae Edwards	G 19:29	0-6	0-0	0-0	2	3	5	2	1	0	2	2	0	0	1	-40			
8 Mykayla Cunningham	G 23:08	0-2	0-0	0-0	1	0	1	1	0	0	2	4	1	0	1	-48			
20 Zaria Hurston	G 21:15	2-11	0-4	0-0	1	2	1	2	4	0	1	1	0	1	-39				
4 Jocelyn Tate	20:31	3-11	0-1	4-6	2	6	8	4	4	10	1	3	1	0	-29				
14 Jeshiny Dixon	21:40	2-4	0-1	1-1	3	3	6	1	3	5	0	2	0	0	0	-32			
30 Olivia Delancy	18:45	2-12	2-9	0-0	0	0	0	2	2	6	0	1	0	0	0	-30			
32 Xylize Harrison	13:17	1-2	0-0	0-0	1	1	2	4	0	2	0	2	0	0	0	-21			
10 Demonnie Lagway	15:59	0-3	0-1	0-0	0	0	0	2	1	0	1	0	0	0	0	-19			
13 Anaja Hall	07:44	0-2	0-0	0-0	0	0	0	0	0	0	0	0	0	0	0	-6			
23 Kiana Wilson	00:53	0-0	0-0	0-0	0	0	0	0	0	0	0	0	0	0	0	-2			
Team					4	3	7	0	0	0	1								
Totals		12-65	4-21	6-9	14	19	33	21	14	34	6	20	3	0	5	-69			

Major Fouls: NONE

South Carolina - 103 Record: 32-3

NO. Name	Min	FG		3P		FT		Rebounds		Fouls		TP	AS	TO	ST	Blocks			+/-
		M/A	M/A	M/A	M/A	OR	DR	PF	FD	OR	DR					BS	BA	BB	
8 Joyce Edwards	F 28:21	11-14	0-0	5-6	6	2	8	0	5	27	3	2	2	1	0	61			
11 Madina Okot	C 16:44	7-11	1-2	0-0	1	7	8	3	0	15	2	1	0	0	0	42			
00 Ta'Niya Latson	G 29:06	6-11	0-4	5-8	1	3	4	1	6	17	6	2	4	0	0	54			
5 Tessa Johnson	G 27:33	5-9	4-8	0-0	1	9	10	1	1	14	5	0	0	0	0	65			
25 Raven Johnson	G 26:17	2-5	1-3	0-0	1	3	4	2	0	5	4	2	1	1	0	51			
31 Alicia Tournebize	16:29	2-8	0-2	1-1	5	6	11	2	3	5	0	0	0	1	0	12			
44 Agot Makeer	26:11	7-11	1-4	1-4	0	3	3	2	4	16	3	1	3	1	0	37			
24 Ayla McDowell	15:19	1-5	1-4	0-0	0	0	0	1	1	3	1	1	0	0	0	9			
30 Maryam Dauda	14:00	0-1	0-1	1-2	1	3	4	2	1	1	0	2	1						

2025-26 SOUTH CAROLINA GAME-BY-GAME STATS

Opponent	Date	Score	W	Total		3-Pointers		Free throws		Rebounds				PF	A	TO	BLK	STL	PTS	AVG
				FG-FGA	PCT	3FG-3FGA	PCT	FT-FTA	PCT	OFF	DEF	TOT	AVG							
Grand Canyon	11/03/2025	94-54	W	34-57	.596	9-19	.474	17-25	.680	5	33	38	38.0	21	19	11	6	6	94	94.0
Bowling Green	11/07/2025	114-47	W	42-66	.636	6-14	.429	24-30	.800	16	37	53	45.5	9	26	14	11	9	114	104.0
Clemson	11/11/2025	65-37	W	26-58	.448	5-9	.556	8-10	.800	11	37	48	46.3	10	11	12	10	3	65	91.0
vs Southern California	11/15/2025	69-52	W	29-71	.408	4-10	.400	7-12	.583	21	35	56	48.8	14	16	17	7	7	69	85.5
Winthrop	11/19/2025	106-56	W	43-67	.642	5-17	.294	15-24	.625	18	28	46	48.2	13	25	9	7	6	106	89.6
Queens (NC)	11/23/2025	121-49	W	43-65	.662	8-20	.400	27-34	.794	10	41	51	48.7	12	26	11	12	14	121	94.8
vs Duke	11/26/2025	83-66	W	35-74	.473	1-10	.100	12-16	.750	15	28	43	47.9	13	18	7	3	9	83	93.1
vs Texas	11/27/2025	64-66	L	25-58	.431	2-7	.286	12-16	.750	11	21	32	45.9	13	17	13	5	7	64	89.5
at Louisville	12/04/2025	79-77	W	30-61	.492	8-16	.500	11-17	.647	10	24	34	44.6	10	19	12	1	4	79	88.3
N.C. Central	12/07/2025	106-42	W	34-67	.507	11-21	.524	27-34	.794	22	23	45	44.6	10	19	17	10	16	106	90.1
Penn St.	12/14/2025	95-55	W	37-73	.507	6-21	.286	15-28	.536	13	30	43	44.5	10	20	5	5	17	95	90.5
at South Fla.	12/18/2025	103-44	W	44-70	.629	4-15	.267	11-18	.611	10	35	45	44.5	14	20	12	8	17	103	91.6
at FGCU	12/20/2025	105-43	W	45-72	.625	6-18	.333	9-17	.529	21	30	51	45.0	12	22	12	3	9	105	92.6
Providence	12/28/2025	96-55	W	36-68	.529	12-29	.414	12-19	.632	14	30	44	44.9	11	24	9	4	8	96	92.9
Alabama	01/01/2026	83-57	W	32-64	.500	5-13	.385	14-17	.824	10	33	43	44.8	12	15	9	4	9	83	92.2
at Florida	01/04/2026	74-63	W	24-70	.343	5-21	.238	21-31	.677	26	33	59	45.7	18	10	21	9	10	74	91.1
at Arkansas	01/08/2026	93-58	W	34-66	.515	7-13	.538	18-29	.621	12	31	43	45.5	16	17	13	9	11	93	91.2
Georgia	01/11/2026	65-43	W	25-66	.379	2-17	.118	13-20	.650	16	36	52	45.9	6	11	14	8	6	65	89.7
Texas	01/15/2026	68-65	W	23-52	.442	4-11	.364	18-26	.692	10	19	29	45.0	16	10	20	4	9	68	88.6
at Coppin St.	01/18/2026	90-48	W	35-68	.515	9-19	.474	11-14	.786	11	26	37	44.6	13	22	17	4	21	90	88.7
at Oklahoma	01/22/2026	82-94	Lot	30-81	.370	5-21	.238	17-23	.739	18	21	39	44.3	19	12	13	4	13	82	88.3
Vanderbilt	01/25/2026	103-74	W	40-65	.615	10-17	.588	13-14	.929	13	19	32	43.8	14	25	14	7	12	103	89.0
at Auburn	01/29/2026	81-51	W	29-55	.527	7-17	.412	16-17	.941	7	33	40	43.6	16	16	16	5	8	81	88.7
at Texas A&M	02/02/2026	71-56	W	22-50	.440	7-20	.350	20-25	.800	13	23	36	43.3	12	17	17	8	7	71	87.9
Mississippi St.	02/05/2026	88-45	W	34-62	.548	6-14	.429	14-15	.933	9	30	39	43.1	12	23	14	4	11	88	87.9
Tennessee	02/08/2026	93-50	W	36-52	.692	5-10	.500	16-20	.800	7	32	39	43.0	7	15	19	3	10	93	88.1
at LSU	02/14/2026	79-72	W	28-66	.424	8-17	.471	15-17	.882	11	26	37	42.7	20	11	9	6	7	79	87.8
at Alabama	02/19/2026	76-57	W	31-63	.492	4-18	.222	10-16	.625	12	27	39	42.6	10	16	12	5	13	76	87.4
Ole Miss	02/22/2026	85-48	W	33-67	.493	6-13	.462	13-13	1.000	17	29	46	42.7	13	21	14	11	11	85	87.3
Missouri	02/26/2026	112-71	W	44-84	.524	8-29	.276	16-22	.727	19	30	49	42.9	14	21	6	4	7	112	88.1
at Kentucky	03/01/2026	60-56	W	26-61	.426	5-18	.278	3-7	.429	11	23	34	42.6	10	16	11	8	6	60	87.2
vs Kentucky	03/06/2026	87-64	W	31-59	.525	6-12	.500	19-26	.731	9	27	36	42.4	14	21	11	4	10	87	87.2
vs LSU	03/07/2026	83-77	W	32-73	.438	7-17	.412	12-15	.800	13	26	39	42.3	7	17	9	4	4	83	87.1
vs Texas	03/08/2026	61-78	L	23-49	.469	3-12	.250	12-23	.522	6	20	26	41.9	10	14	14	4	5	61	86.3
Southern U.	03/21/2026	103-34	W	41-75	.547	8-28	.286	13-21	.619	18	39	57	42.3	14	24	11	5	11	103	86.8
Total		3037		1156-2275	.508	214-583	.367	511-711	.719	465	1015	1480	42.3	445	636	445	212	333	3037	86.8
Opponents		2004		762-2208	.345	210-755	.278	270-376	.718	434	722	1156	33.0	630	390	627	105	174	2004	57.3

South Carolina Averages

Games Played	Points/game	FG Pct	3FG Pct	FT Pct	Rebounds/game	Assists/game	Turnovers/game	Assist/Turnover ratio	Steals/game	Blocks/game
35	86.8	50.8	36.7	71.9	42.3	18.2	12.7	1.4	9.5	6.1

2025-26 OPPONENT GAME-BY-GAME STATS

Opponent	Date	Score	W	Total		3-Pointers		Free throws		Rebounds				PF	A	TO	BLK	STL	PTS	AVG
				FG-FGA	PCT	3FG-3FGA	PCT	FT-FTA	PCT	OFF	DEF	TOT	AVG							
Grand Canyon	11/03/2025	94-54	W	17-62	.274	7-34	.206	13-17	.765	12	19	31	31.0	26	6	17	3	3	54	54.0
Bowling Green	11/07/2025	114-47	W	18-74	.243	6-26	.231	5-6	.833	17	8	25	28.0	20	9	18	2	11	47	50.5
Clemson	11/11/2025	65-37	W	14-61	.230	5-33	.152	4-4	1.000	10	21	31	29.0	14	9	10	1	5	37	46.0
vs Southern California	11/15/2025	69-52	W	22-67	.328	1-14	.071	7-10	.700	10	22	32	29.8	13	15	13	7	5	52	47.5
Winthrop	11/19/2025	106-56	W	21-66	.318	7-21	.333	7-9	.778	15	9	24	28.6	20	8	15	0	2	56	49.2
Queens (NC)	11/23/2025	121-49	W	16-70	.229	9-28	.321	8-10	.800	12	13	25	28.0	25	11	21	1	5	49	49.2
vs Duke	11/26/2025	83-66	W	24-61	.393	8-20	.400	10-13	.769	10	25	35	29.0	12	17	16	4	1	66	51.6
vs Texas	11/27/2025	64-66	L	25-60	.417	1-6	.167	15-20	.750	16	23	39	30.3	18	15	15	5	8	66	53.4
at Louisville	12/04/2025	79-77	W	31-65	.477	9-23	.391	6-10	.600	11	23	34	30.7	16	11	12	1	3	77	56.0
N.C. Central	12/07/2025	106-42	W	16-54	.296	6-19	.316	4-7	.571	15	13	28	30.4	24	9	36	2	4	42	54.6
Penn St.	12/14/2025	95-55	W	23-73	.315	5-26	.192	4-10	.400	22	29	51	32.3	20	10	26	2	3	55	54.6
at South Fla.	12/18/2025	103-44	W	19-62	.306	2-12	.167	4-9	.444	10	21	31	32.2	17	10	23	3	5	44	53.8
at FGCU	12/20/2025	105-43	W	14-52	.269	7-34	.206	8-8	1.000	6	12	18	31.1	17	7	20	2	3	43	52.9
Providence	12/28/2025	96-55	W	22-63	.349	3-17	.176	8-14	.571	11	21	32	31.1	21	9	11	2	4	55	53.1
Alabama	01/01/2026	83-57	W	22-60	.367	9-29	.310	4-6	.667	7	22	29	31.0	14	13	16	10	3	57	53.3
at Florida	01/04/2026	74-63	W	22-65	.338	4-23	.174	15-17	.882	12	24	36	31.3	22	8	20	3	8	63	53.9
at Arkansas	01/08/2026	93-58	W	20-61	.328	8-19	.421	10-13	.769	11	23	34	31.5	24	9	23	3	6	58	54.2
Georgia	01/11/2026	65-43	W	17-63	.270	5-18	.278	4-7	.571	10	27	37	31.8	19	7	18	5	5	43	53.6
Texas	01/15/2026	68-65	W	26-60	.433	1-9	.111	12-13	.923	14	20	34	31.9	22	9	22	2	8	65	54.2
at Coppin St.	01/18/2026	90-48	W	19-59	.322	5-18	.278	5-7	.714	15	23	38	32.2	15	6	30	1	6	48	53.9
at Oklahoma	01/22/2026	82-94	Lot	39-81	.481	9-23	.391	7-10	.700	19	35	54	33.2	20	23	21	3	4	94	55.8
Vanderbilt	01/25/2026	103-74	W	28-61	.459	12-25	.480	6-8	.750	14	12	26	32.9	18	19	20	3	7	74	56.6
at Auburn	01/29/2026	81-51	W	18-60	.300	4-16	.250	11-16	.688	11	19	30	32.8	14	7	15	2	11	51	56.3
at Texas A&M	02/02/2026	71-56	W	19-56	.339	7-18	.389	11-12	.917	12	17	29	32.6	25	12	18	1	9	56	56.3
Mississippi St.	02/05/2026	88-45	W	16-58	.276	3-24	.125	10-14	.714	12	17	29	32.5	13	5	19	3	4	45	55.9
Tennessee	02/08/2026	93-50	W	18-65	.277	10-44	.227	4-5	.800	13	11	24	32.2	19	10	18	1	8	50	55.7
at LSU	02/14/2026	79-72	W	28-70	.400	2-12	.167	14-23	.609	18	28	46	32.7	14	12	9	4	5	72	56.3
at Alabama	02/19/2026	76-57	W	21-54	.389	10-30	.333	5-7	.714	7	24	31	32.6	17	15	20	3	3	57	56.3
Ole Miss	02/22/2026	85-48	W	18-68	.265	3-17	.176	9-12	.750	20	17	37	32.8	13	11	15	5	6	48	56.0
Missouri	02/26/2026	112-71	W	24-60	.400	12-35	.343	11-14	.786	6	24	30	32.7	18	10	15	1	2	71	56.5
at Kentucky	03/01/2026	60-56	W	24-63	.381	5-13	.385	3-8	.375	15	25	40	32.9	9	15	13	5	3	56	56.5
vs Kentucky	03/06/2026	87-64	W	25-58	.431	10-20	.500	4-7	.571	6	24	30	32.8	19	13	19	3	3	64	56.7
vs LSU	03/07/2026	83-77	W	30-68	.441	7-21	.333	10-12	.833	10	28	38	33.0	10	16	14	5	3	77	57.3
vs Texas	03/08/2026	61-78	L	34-63	.540	4-7	.571	6-9	.667	11	24	35	33.0	21	18	9	7	5	78	57.9
Southern U.	03/21/2026	103-34	W	12-65	.185	4-21	.190	6-9	.667	14	19	33	33.0	21	6	20	0	3	34	57.3
Total		2004		762-2208	.345	210-755	.278	270-376	.718	434	722	1156	33.0	630	390	627	105	174	2004	57.3
South Carolina		3037		1156-2275	.508	214-583	.367	511-711	.719	465	1015	1480	42.3	445	636	445	212	333	3037	86.8

Opponents Averages

Games Played	Points/game	FG Pct	3FG Pct	FT Pct	Rebounds/game	Assists/game	Turnovers/game	Assist/Turnover ratio	Steals/game	Blocks/game
35	57.3	34.5	27.8	71.8	33.0	11.1	17.9	0.6	5.0	3.0

2025-26 SOUTH CAROLINA POINTS-REBOUNDS-ASSISTS

Opponent	Date	Score	00	1	5	8	11	15	24	25	30	31	44	
Grand Canyon	11/03/2025	94-54	W	20-1-4	3-0-2	19-5-3	13-5-1	12-4-0	2-6-0	9-2-0	11-8-7	0-2-0	DNP	5-2-2
Bowling Green	11/07/2025	114-47	W	17-4-4	DNP	14-7-3	24-4-3	13-11-2	3-2-2	11-3-1	11-5-11	9-8-0	DNP	12-3-0
Clemson	11/11/2025	65-37	W	12-8-3	DNP	13-2-3	18-8-2	12-12-1	0-3-0	0-1-0	2-1-2	2-7-0	DNP	6-4-0
vs Southern California	11/15/2025	69-52	W	12-4-2	DNP	14-4-5	17-10-4	6-15-0	DNP	0-0-0	14-11-4	2-3-0	DNP	4-4-1
Wirthrop	11/19/2025	106-56	W	24-5-4	DNP	9-1-1	22-5-1	23-11-3	6-5-0	7-4-1	3-4-10	0-1-1	DNP	12-7-4
Queens (NC)	11/23/2025	121-49	W	24-2-5	2-1-3	13-1-5	25-4-3	14-12-0	11-10-1	7-5-1	12-2-7	9-5-0	DNP	4-3-1
vs Duke	11/26/2025	83-66	W	12-1-2	5-1-1	5-1-0	22-6-6	23-13-2	2-1-0	0-0-0	10-5-6	0-6-0	DNP	4-4-1
vs Texas	11/27/2025	64-66	L	16-4-2	0-0-2	11-0-3	16-4-3	12-11-1	2-4-0	0-1-0	7-0-6	0-0-0	DNP	0-2-0
at Louisville	12/04/2025	79-77	W	9-1-5	0-1-0	20-7-3	12-5-0	23-13-2	1-1-0	3-2-1	11-4-8	DNP	DNP	DNP
N.C. Central	12/07/2025	106-42	W	32-4-2	8-3-3	DNP	25-10-6	10-9-1	2-3-0	16-2-0	7-3-5	6-7-2	DNP	DNP
Penn St.	12/14/2025	95-55	W	18-6-8	9-4-2	15-6-1	29-4-5	DNP	2-3-0	4-4-0	15-7-4	3-3-0	DNP	DNP
at South Fla.	12/18/2025	103-44	W	15-3-4	7-2-5	16-4-2	34-5-1	12-10-1	5-8-0	3-1-0	11-4-6	0-7-1	DNP	DNP
at FGCU	12/20/2025	105-43	W	15-5-7	4-4-2	9-4-4	29-10-2	27-12-2	4-4-0	3-0-2	2-3-2	12-3-1	DNP	DNP
Providence	12/28/2025	96-55	W	10-1-4	3-1-3	18-4-4	14-6-2	18-13-2	3-1-1	8-0-0	10-2-6	2-1-0	DNP	10-10-2
Alabama	01/01/2026	83-57	W	DNP	6-2-2	10-5-5	25-4-1	11-9-1	3-5-0	2-1-0	17-4-5	0-2-0	DNP	9-4-1
at Florida	01/04/2026	74-63	W	DNP	6-1-5	15-6-1	11-10-1	12-17-0	3-3-0	4-1-0	17-6-2	1-3-0	DNP	5-4-1
at Arkansas	01/08/2026	93-58	W	DNP	4-1-6	19-6-3	22-7-2	15-10-1	6-2-1	1-2-0	14-3-2	3-3-2	DNP	9-5-0
Georgia	01/11/2026	65-43	W	9-3-3	2-2-2	3-4-1	14-7-2	14-10-1	0-2-0	5-1-0	10-8-1	0-2-0	DNP	8-10-1
Texas	01/15/2026	68-65	W	12-2-3	0-1-0	13-2-0	14-8-0	10-5-1	1-3-0	DNP	10-4-6	DNP	DNP	8-2-0
at Coppin St.	01/18/2026	90-48	W	15-1-5	6-2-5	17-1-4	26-3-1	8-12-1	DNP	5-0-0	3-1-4	0-5-1	DNP	2-6-0
at Oklahoma	01/22/2026	82-94	Lot	6-3-2	0-2-0	19-4-2	12-5-2	6-4-0	2-6-0	3-0-0	16-5-5	1-1-0	DNP	8-3-1
Vanderbilt	01/25/2026	103-74	W	21-5-5	3-1-4	20-2-2	16-7-6	17-7-0	2-0-0	6-0-0	10-4-6	DNP	DNP	8-2-2
at Auburn	01/29/2026	81-51	W	5-2-0	9-2-6	13-3-5	20-5-1	5-6-0	4-4-0	8-2-1	4-5-3	8-5-0	DNP	2-4-0
at Texas A&M	02/02/2026	71-56	W	DNP	7-1-3	19-3-1	28-11-4	6-3-1	0-0-0	2-2-0	7-7-8	1-2-0	DNP	1-5-0
Mississippi St.	02/05/2026	88-45	W	DNP	10-2-6	3-3-1	21-1-6	10-10-0	8-3-0	16-5-0	10-6-7	2-0-0	DNP	8-3-3
Tennessee	02/08/2026	93-50	W	21-1-1	DNP	14-3-2	20-8-4	10-16-1	DNP	7-2-0	13-1-7	0-1-0	DNP	8-2-0
at LSU	02/14/2026	79-72	W	8-2-1	DNP	21-2-1	10-1-1	12-17-1	DNP	2-1-0	19-7-6	0-1-0	DNP	2-0-0
at Alabama	02/19/2026	76-57	W	10-1-3	10-0-4	3-2-3	23-12-0	16-16-0	DNP	0-2-0	2-0-4	2-2-0	DNP	6-3-0
Ole Miss	02/22/2026	85-48	W	13-3-3	2-1-4	3-6-3	21-6-1	17-10-0	DNP	3-3-0	6-3-7	8-5-0	DNP	6-3-0
Missouri	02/26/2026	112-71	W	17-5-7	9-3-1	DNP	23-4-2	26-17-1	DNP	6-0-0	16-5-5	8-2-2	DNP	3-5-0
at Kentucky	03/01/2026	60-56	W	7-0-3	0-2-2	12-1-4	9-9-0	21-13-1	DNP	0-1-0	11-1-5	0-3-0	DNP	0-2-0
vs Kentucky	03/06/2026	87-64	W	11-1-6	7-5-2	15-0-3	21-4-2	12-13-2	DNP	0-0-0	7-2-5	5-3-0	DNP	3-2-0
vs LSU	03/07/2026	83-77	W	19-1-1	3-1-1	11-5-3	18-11-3	8-13-1	DNP	DNP	22-3-8	2-1-0	DNP	0-0-0
vs Texas	03/08/2026	61-78	L	4-0-3	10-0-3	8-2-0	13-5-2	2-5-0	DNP	DNP	9-2-4	0-0-0	DNP	6-7-1
Southern U.	03/12/2026	103-34	W	17-4-6	DNP	14-10-5	27-8-3	15-8-2	DNP	3-0-1	5-4-4	1-4-0	DNP	16-3-3

2025-26 VS. RANKED OPPONENTS

Game Records

Record	Overall	Home	Away	Neutral
ALL GAMES	12-3	5-0	4-1	3-2
CONFERENCE	8-1	5-0	3-1	0-0
NON-CONFERENCE	4-2	0-0	1-0	3-2

Score by Periods

Team	1st	2nd	3rd	4th	OT	TOT
South Carolina	312	276	311	266	7	1172
Opponents	268	248	224	228	19	987

Team Box Score

No.	Player	Overall			Total			3-Point			F-Throw		Rebounds				Other				PTS	AVG
		GP-GS	MIN	AVG	FG-FGA	FG%	3FG-3FGA	3FG%	FT-FTA	FT%	OFF	DEF	TOT	AVG	PF	DQ	A	TO	BLK	STL		
8	EDWARDS, Joyce	15-15	494:06	32.9	95-195	.487	1-5	.200	56-79	.709	31	68	99	6.6	34	1	29	43	15	28	247	16.5
5	JOHNSON, Tessa	15-15	455:03	30.3	67-150	.447	35-80	.438	25-29	.862	6	39	45	3.0	20	0	39	24	1	12	194	12.9
11	OKOT, Madina	15-14	391:18	26.1	79-153	.516	8-11	.727	17-23	.739	51	116	167	11.1	32	1	11	36	21	23	183	12.2
00	LATSON, Ta'Niya	14-14	413:27	29.5	64-142	.451	5-26	.192	36-51	.706	13	15	28	2.0	21	0	40	21	2	21	169	12.1
25	JOHNSON, Raven	15-15	477:30	31.8	70-132	.530	15-32	.469	19-23	.826	10	41	51	3.4	26	0	86	28	12	19	174	11.6
44	MAKEER, Agot	13-2	203:24	15.6	26-60	.433	4-25	.160	11-17	.647	5	21	26	2.0	12	0	14	16	7	9	67	5.2
31	TOURNEBIZE, Alicia	10-0	116:16	11.6	17-32	.531	3-7	.429	3-7	.429	8	15	23	2.3	16	0	1	4	5	3	40	4.0
1	MCDANIEL, Maddy	12-0	224:35	18.7	11-35	.314	4-10	.400	15-19	.789	4	12	16	1.3	9	0	24	5	0	8	41	3.4
24	MCDOWELL, Ayla	12-0	112:24	9.4	9-22	.409	6-13	.462	2-2	1.000	10	3	13	1.1	7	0	1	7	2	1	26	2.2
15	TAC, Adhel	6-0	47:38	7.9	4-8	.500	0-0	.000	3-6	.500	7	12	19	3.2	5	0	0	3	5	0	11	1.8
30	DAUDA, Maryam	12-0	89:20	7.4	7-13	.538	1-3	.333	5-6	.833	9	13	22	1.8	7	1	0	4	7	3	20	1.7
Team											25	27	52				6					
Total		15	3025		449-942	.477	82-212	.387	192-262	.733	179	382	561	37.4	189	3	245	197	77	127	1172	78.1
Opponents		15	3025		391-963	.406	93-293	.317	112-160	.700	191	338	529	35.3	243	3	215	236	64	74	987	65.8

Team Results

Date	Opponent	Score	Att.
11/15/2025	vs Southern California	W 69-52	8150
11/27/2025	vs Texas	L 64-66	1950
12/04/2025	at Louisville	W 79-77	10012
01/01/2026	Alabama	W 83-57	14367
01/15/2026	Texas	W 68-65	17188
01/22/2026	at Oklahoma	Lot 82-94	7402
01/25/2026	Vanderbilt	W 103-74	17002
02/08/2026	Tennessee	W 93-50	16206
02/14/2026	at LSU	W 79-72	13200
02/19/2026	at Alabama	W 76-57	3703
02/22/2026	Ole Miss	W 85-48	18000
03/01/2026	at Kentucky	W 60-56	6250
03/06/2026	vs Kentucky	W 87-64	11154
03/07/2026	vs LSU	W 83-77	13333
03/08/2026	vs Texas	L 61-78	13567

LAST 5 GAMES

Game Records

Record	Overall	Home	Away	Neutral
ALL GAMES	4-1	1-0	1-0	2-1
CONFERENCE	1-0	0-0	1-0	0-0
NON-CONFERENCE	3-1	1-0	0-0	2-1

Score by Periods

Team	1st	2nd	3rd	4th	OT	TOT
South Carolina	93	92	116	93	0	394
Opponents	79	79	60	91	0	309

Team Box Score

No.	Player	Overall			Total			3-Point			F-Throw		Rebounds				Other				PTS	AVG
		GP-GS	MIN	AVG	FG-FGA	FG%	3FG-3FGA	3FG%	FT-FTA	FT%	OFF	DEF	TOT	AVG	PF	DQ	A	TO	BLK	STL		
8	EDWARDS, Joyce	5-5	161:10	32.2	35-63	.556	0-2	.000	18-26	.692	16	21	37	7.4	7	0	10	13	7	6	88	17.6
5	JOHNSON, Tessa	5-5	132:03	26.4	21-53	.396	12-31	.387	6-8	.750	2	16	18	3.6	6	0	15	6	0	3	60	12.0
00	LATSON, Ta'Niya	5-5	139:26	27.9	19-40	.475	1-9	.111	19-28	.679	3	3	6	1.2	4	0	19	7	1	5	58	11.6
11	OKOT, Madina	5-5	114:34	22.9	27-54	.500	3-7	.429	1-2	.500	13	39	52	10.4	10	0	6	8	5	7	58	11.6
25	JOHNSON, Raven	5-5	151:21	30.3	22-39	.564	7-13	.538	3-4	.750	2	10	12	2.4	9	0	26	10	4	3	54	10.8
44	MAKEER, Agot	5-0	85:09	17.0	13-23	.565	2-9	.222	3-8	.375	0	9	9	1.8	4	0	6	5	2	5	31	6.2
1	MCDANIEL, Maddy	4-0	83:41	20.9	7-18	.389	2-4	.500	4-6	.667	2	6	8	2.0	3	0	8	2	0	4	20	5.0
31	TOURNEBIZE, Alicia	4-0	55:18	13.8	5-16	.313	0-5	.000	4-8	.500	6	16	22	5.5	4	0	1	0	3	1	14	3.5
30	DAUDA, Maryam	5-0	50:51	10.2	3-5	.600	1-2	.500	1-2	.500	4	7	11	2.2	7	1	0	3	3	2	8	1.6
24	MCDOWELL, Ayla	3-0	26:27	8.8	1-6	.167	1-5	.200	0-0	.000	0	1	1	0.3	1	0	1	1	0	0	3	1.0
Team											9	7	16				1					
Total		5	1000		153-317	.483	29-87	.333	59-92	.641	57	135	192	38.4	55	1	92	56	25	36	394	78.8
Opponents		5	1000		125-317	.394	30-82	.366	29-45	.644	56	120	176	35.2	80	1	68	75	20	17	309	61.8

Team Results

Date	Opponent	Score	Att.
03/01/2026	at Kentucky	W 60-56	6250
03/06/2026	vs Kentucky	W 87-64	11154
03/07/2026	vs LSU	W 83-77	13333
03/08/2026	vs Texas	L 61-78	13567
03/21/2026	Southern U.	W 103-34	0

POSTSEASON GAMES (SEC AND NCAA)

Game Records

Record	Overall	Home	Away	Neutral
ALL GAMES	3-1	1-0	0-0	2-1
CONFERENCE	0-0	0-0	0-0	0-0
NON-CONFERENCE	3-1	1-0	0-0	2-1

Score by Periods

Team	1st	2nd	3rd	4th	OT	TOT
South Carolina	74	78	95	87	0	334
Opponents	66	65	46	76	0	253

Team Box Score

No.	Player	Total			3-Point		F-Throw		Rebounds				PF DQ A TO BLK STL PTS AVG									
		GP-GS	MIN	AVG	FG-FGA	FG%	3FG-3FGA	3FG%	FT-FTA	FT%	OFF	DEF	TOT	AVG	PF	DQ	A	TO	BLK	STL	PTS	AVG
8	EDWARDS, Joyce	4-4	126:06	31.5	32-52	.615	0-1	.000	15-19	.789	12	16	28	7.0	6	0	10	11	4	5	79	19.8
00	LATSON, Ta'Niya	4-4	114:26	28.6	16-34	.471	0-7	.000	19-28	.679	3	3	6	1.5	3	0	16	5	0	5	51	12.8
5	JOHNSON, Tessa	4-4	98:54	24.7	16-38	.421	10-21	.476	6-8	.750	2	15	17	4.3	6	0	11	3	0	3	48	12.0
25	JOHNSON, Raven	4-4	114:05	28.5	17-30	.567	6-11	.545	3-4	.750	2	9	11	2.8	6	0	21	9	4	2	43	10.8
11	OKOT, Madina	4-4	88:19	22.1	17-39	.436	2-5	.400	1-2	.500	9	30	39	9.8	6	0	5	7	3	5	37	9.3
44	MAKEER, Agot	4-0	80:29	20.1	13-22	.591	2-9	.222	3-8	.375	0	9	9	2.3	4	0	5	4	2	5	31	7.8
1	MCDANIEL, Maddy	3-0	63:46	21.3	7-15	.467	2-4	.500	4-6	.667	2	4	6	2.0	2	0	6	1	0	4	20	6.7
31	TOURNEBIZE, Alicia	3-0	49:03	16.4	5-16	.313	0-5	.000	4-8	.500	6	14	20	6.7	4	0	1	0	2	0	14	4.7
30	DAUDA, Maryam	4-0	42:12	10.5	3-5	.600	1-2	.500	1-2	.500	3	5	8	2.0	7	1	0	3	2	1	8	2.0
24	MCDOWELL, Ayla	2-0	22:40	11.3	1-5	.200	1-4	.250	0-0	.000	0	0	0	0.0	1	0	1	1	0	0	3	1.5
Team											7	7	14					1				
Total		4	800		127-256	.496	24-69	.348	56-85	.659	46	112	158	39.5	45	1	76	45	17	30	334	83.5
Opponents		4	800		101-254	.398	25-69	.362	26-37	.703	41	95	136	34.0	71	1	53	62	15	14	253	63.3

Team Statistics

	SC	OPP
Scoring	334	253
Points per game	83.5	63.3
Scoring margin	+20.3	-
Field goals-att	127-256	101-254
Field goal pct	.496	.398
3 point fg-att	24-69	25-69
3-point FG pct	.348	.362
3-pt FG made per game	6.0	6.3
Free throws-att	56-85	26-37
Free throw pct	.659	.703
F-Throws made per game	14.0	6.5
Rebounds	158	136
Rebounds per game	39.5	34.0
Rebounding margin	+5.5	-
Assists	76	53
Assists per game	19.0	13.3
Turnovers	45	62
Turnovers per game	11.3	15.5
Turnover margin	+4.3	-
Assist/turnover ratio	1.7	0.9
Steals	30	14
Steals per game	7.5	3.5
Blocks	17	15
Blocks per game	4.3	3.8
Winning streak	1	-
Home win streak	1	-
Attendance	0	0
Home games-Avg/Game	1-0	0-0
Neutral site-Avg/Game	-	3-12685

Team Results

Date	Opponent		Score	Att.
03/06/2026	vs Kentucky	W	87-64	11154
03/07/2026	vs LSU	W	83-77	13333
03/08/2026	vs Texas	L	61-78	13567
03/21/2026	Southern U.	W	103-34	0

2025-26 OVERALL STATS

Game Records

Record	Overall	Home	Away	Neutral
ALL GAMES	32-3	17-0	11-1	4-2
CONFERENCE	15-1	8-0	7-1	0-0
NON-CONFERENCE	17-2	9-0	4-0	4-2

Score by Period

Team	1st	2nd	3rd	4th	OT	TOT
South Carolina	798	719	788	725	7	3037
Opponents	510	507	499	469	19	2004

Team Box Score

No.	Player	Total			3-Point			F-Throw		Rebounds				Other								
		GP-GS	MIN	AVG	FG-FGA	FG%	3PG-3FGA	3FG%	FT-FTA	FT%	OFF	DEF	TOT	AVG	PF	DQ	A	TO	BLK	STL	PTS	AVG
8	EDWARDS, Joyce	35-35	1062:15	30.3	278-469	.593	2-10	.200	136-193	.705	94	128	222	6.3	67	1	83	96	39	61	694	19.8
00	LATSON, Ta'Miya	30-30	846:12	28.2	157-317	.495	22-73	.301	95-123	.772	18	65	83	2.8	36	0	108	46	11	53	431	14.4
11	OKOT, Madina	34-31	808:00	23.8	197-340	.579	11-24	.458	53-77	.688	125	242	367	10.8	65	1	32	73	52	46	458	13.5
5	JOHNSON, Tessa	33-33	932:21	28.3	153-330	.464	83-187	.444	39-48	.813	14	102	116	3.5	39	0	86	44	9	21	428	13.0
25	JOHNSON, Raven	35-35	1009:15	28.8	139-276	.504	36-90	.400	40-48	.833	26	114	140	4.0	57	0	188	56	23	53	354	10.1
44	MAKEER, Agot	27-6	480:07	17.8	65-148	.439	12-59	.203	25-38	.658	19	74	93	3.4	33	0	32	32	21	26	167	6.2
1	MCDANIEL, Maddy	28-1	582:09	20.8	39-102	.382	11-29	.379	46-63	.730	8	38	46	1.6	27	0	79	16	2	34	135	4.8
24	MCDOWELL, Ayla	32-1	474:38	14.8	49-120	.408	29-79	.367	17-23	.739	25	23	48	1.5	31	0	8	21	5	21	144	4.5
31	TOURNEBIZE, Alicia	16-0	201:23	12.6	27-64	.422	4-13	.308	9-17	.529	18	34	52	3.3	33	1	5	9	9	4	67	4.2
15	TAC, Adhel	23-3	257:57	11.2	25-48	.521	0-0	.000	22-41	.537	24	55	79	3.4	27	1	5	13	18	5	72	3.1
30	DAUDA, Maryam	32-0	370:45	11.6	27-61	.443	4-19	.211	29-40	.725	34	64	98	3.1	30	1	10	22	23	9	87	2.7
Team											60	76	136									17
Total		35	7025		1156-2275	.508	214-583	.367	511-711	.719	465	1015	1480	42.3	445	5	636	445	212	333	3037	86.8
Opponents		35	7025		762-2208	.345	210-755	.278	270-376	.718	434	722	1156	33.0	630	14	390	627	105	174	2004	57.3

Team Statistics

	SC	OPP
Scoring	3037	2004
Points per game	86.8	57.1
Scoring margin	+29.7	-
Field goals-att	1156-2275	762-2208
Field goal pct	.508	.343
3 point fg-att	214-583	210-755
3-pt fg pct	.367	.278
3-pt FG made per game	6.1	6.0
Free throws-att	511-711	270-376
Free throw pct	.719	.718
F-Throws made per game	14.6	7.7
Rebounds	1480	1156
Rebounds per game	42.3	33.0
Rebounding margin	+9.3	-
Assists	636	390
Assists per game	18.2	11.1
Turnovers	445	627
Turnovers per game	12.7	17.9
Turnover margin	+5.2	-
Assist/turnover ratio	1.4	6.0
Steals	333	174
Steals per game	9.5	5.0
Blocks	212	105
Blocks per game	6.1	3.0
Winning streak	1	-
Home win streak	37	-
Attendance	255254	68632
Home games-attendance	174-13079	13-0728
Neutral site-attendance	-	0-0028

Team Results

Date	Opponent	W	Score	Att.
11/03/2025	Grand Canyon	W	94-54	15601
11/07/2025	Bowling Green	W	114-47	16649
11/11/2025	Clemson	W	65-37	16623
11/15/2025	vs Southern California	W	69-52	8150
11/19/2025	Winthrop	W	106-56	15787
11/23/2025	Queens (NC)	W	121-49	15222
11/26/2025	vs Duke	W	83-66	2386
11/27/2025	vs Texas	L	64-66	1950
12/04/2025	at Louisville	W	79-77	10012
12/07/2025	N.C. Central	W	106-42	15677
12/14/2025	Penn St.	W	95-55	15601
12/18/2025	at South Fla.	W	103-44	3767
12/20/2025	at FGCU	W	105-43	3527
12/28/2025	Providence	W	95-55	15065
01/01/2026	Alabama	W	83-57	14367
01/04/2026	at Florida	W	74-63	6006
01/08/2026	at Arkansas	W	93-58	2963
01/11/2026	Georgia	W	65-43	15536
01/15/2026	Texas	W	68-65	17188
01/18/2026	at Coppin St.	W	90-48	3371
01/22/2026	at Oklahoma	Lot	82-94	7402
01/25/2026	Vanderbilt	W	103-74	17002
01/29/2026	at Auburn	W	81-51	4099
02/02/2026	at Texas A&M	W	71-56	4332
02/05/2026	Mississippi St.	W	88-45	15204
02/08/2026	Tennessee	W	93-50	16206
02/14/2026	at LSU	W	79-72	13200
02/19/2026	at Alabama	W	76-57	3703
02/22/2026	Ole Miss	W	85-48	18000
02/26/2026	Missouri	W	112-71	15526
03/01/2026	at Kentucky	W	60-56	6250
03/06/2026	vs Kentucky	W	87-64	11154
03/07/2026	vs LSU	W	83-77	13333
03/08/2026	vs Texas	L	61-78	13567
03/21/2026	Southern U.	W	103-34	0