

SOUTH CAROLINA WOMEN'S BASKETBALL



3 NCAA CHAMPIONSHIPS • 8 NCAA FINAL FOURS • 10 SEC CHAMPIONSHIPS • 9 SEC TOURNAMENT TITLES • 28 ALL-AMERICANS

Assoc. AD Comms/PR: Diana Koval | Office: 803.777.7977 | Cell: 314.369.6050 | Email: dkoval@mailbox.sc.edu
Web: www.GamecocksOnline.com | X: @GamecockWBB | Instagram: @GamecockWBB | TikTok: @GamecockWBB | Facebook: @GamecockWBB

NCAA NATIONAL CHAMPIONSHIP GAME • APRIL 5, 2026 • PHOENIX • MORTGAGE MATCHUP CENTER

#4/4 GAMECOCKS

36-3, 15-1 SEC

Head Coach: Dawn Staley
Record at SC: 511-113 (18th)
Career Record: 683-193 (26th)
Top Scorer: Joyce Edwards (19.5)
Top Rebounder: Madina Okot (10.8)



#2/2 UCLA

36-1, 18-0 Big Ten

Head Coach: Cori Close
Record at UCLA: 357-144 (15th)
Career Record: Same
Top Scorer: Lauren Betts (17.2)
Top Rebounder: Lauren Betts (8.7)

SCHEDULE/RESULTS

Nov. 3	Grand Canyon (SECN+)	W, 94-54
Nov. 7	Bowling Green (SECN+)	W, 114-47
Nov. 11	Clemson (ESPN2)	W, 65-37
<i>The Real SC (Los Angeles)</i>		
Nov. 15	vs. #8/10 Southern Cal (FOX)	W, 69-52
Nov. 19	Winthrop (SECN)	W, 106-56
Nov. 23	Queens (SECN+)	W, 121-49

<i>Players Era Championship (Las Vegas)</i>		
Nov. 26	vs. Duke	W, 83-66
Nov. 27	vs. #4/4 Texas	L, 64-66

<i>ACC/SEC Challenge</i>		
Dec. 4	at #22/21 Louisville (ESPN)	W, 79-77
Dec. 7	NC Central (SECN)	W, 106-42
Dec. 14	Penn State (ESPN)	W, 95-55
Dec. 18	at USF (ESPN2)	W, 103-44
Dec. 20	at Florida Gulf Coast (ESPN+)	W, 105-43
Dec. 28	Providence (SECN)	W, 96-55
Jan. 1	#rv/24 Alabama* (SECN+)	W, 83-57
Jan. 4	at Florida* (SECN)	W, 74-63
Jan. 8	at Arkansas* (SECN+)	W, 93-56
Jan. 11	Georgia* (SECN)	W, 65-43
Jan. 15	#4/4 Texas* (ESPN2)	W, 68-65
Jan. 18	at Coppin State (ESPN+)	W, 90-48
Jan. 22	at #16/16 Oklahoma* (ESPN)	L, 82-94 (ot)
Jan. 25	#5/4 Vanderbilt* (ESPN)	W, 103-74
Jan. 29	at Auburn* (SECN)	W, 81-51
Feb. 2	at Texas A&M* (ESPN2)	W, 71-56
Feb. 5	Mississippi State* (SECN)	W, 88-45
Feb. 8	#19/17 Tennessee* (ABC)	W, 93-50
Feb. 14	at #6/6 LSU* (ABC)	W, 79-72
Feb. 19	at #25/24 Alabama* (SECN)	W, 76-57
Feb. 22	#17/17 Ole Miss* (ESPN)	W, 85-48
Feb. 26	Missouri* (SECN)	W, 112-71
Mar. 1	at #16/18 Kentucky* (SECN+)	W, 60-56

<i>SEC Tournament (Greenville, SC)</i>		
Mar. 6	vs. #17/19 Kentucky	W, 87-64
Mar. 7	vs. #6/6 LSU (ESPN2)	W, 83-77
Mar. 8	vs. #4/4 Texas (ESPN)	L, 61-78

<i>NCAA Tournament (Columbia, SC/Sacramento)</i>		
Mar. 21	Southern (ABC)	W, 103-34
Mar. 23	Southern Cal (ESPN)	W, 101-61
Mar. 28	vs. #10/9 Oklahoma (ESPN)	W, 94-68
Mar. 30	vs. #14/12 TCU (ESPN)	W, 78-52
Apr. 3	vs. #1/1 UConn (ESPN)	W, 62-48
Apr. 5	vs. #2/2 UCLA (ESPN)	3:30 p.m.

* indicates SEC game

THE SERIES

SC Record/Staley Era: 4-2 / 4-1
H: 2-1 A: 1-1 N: 1-0
Current Streak: L1
Last Meeting: L, 62-77, 11/24/24 in Los Angeles

HOW TO FOLLOW

Watch: ABC (Ryan Ruocco, Rebecca Lobo, Holly Rowe)
Listen: 107.5 FM (Brad Muller); Sirius Ch. 84, SiriusXM app (Westwood One)
Live Stats: NCAA.com

GAMECOCK NOTABLES

- Head coach Dawn Staley is fifth all-time in NCAA Tournament winning percentage (.771). She has led the Gamecocks to their third-straight national championship game, matching the second-longest streak in tournament history.
- Today's game is the Gamecocks' 19th this season against a ranked opponent, matching the 2024-25 team's program record. Their 15 ranked wins already matches that team's success against the nation's best.
- South Carolina's defense is holding opponents to just 52.6 points per game in this NCAA Tournament. In their three wins over ranked foes at the event, it yielded just 56.0 points per outing.
- The Gamecocks have thrived after halftime this postseason, out-scoring opponents by an average of 8.3 points in the period to highlight a +13.9 scoring margin in the second half.
- All-American forward Joyce Edwards has been strong on the glass in the NCAA Tournament, grabbing 9.4 boards per outing over the last five games, including a pair of double-doubles.
- Senior Ta'Niya Latson joined the Gamecocks to play on the biggest stage in college basketball, and she has thrived in the spotlight. She averages 15.2 points, 4.0 rebounds and a team-high 4.2 assists in the NCAA Tournament.
- Senior Raven Johnson is 20-2 in the NCAA Tournament across the last four seasons with her 22 games tied for the most played by a Gamecock at the event. She holds program records for assists (72) and steals (37) in career NCAA Tournament games.
- Playing just 20.4 minutes per NCAA Tournament game, senior center Madina Okot still averages a double-double at the event with 10.2 points and 10.0 rebounds per outing. She is shooting 61.8 percent from the field.
- Junior Tessa Johnson has been doing it all in the NCAA Tournament, averaging 11.8 points, 3.8 rebounds and 2.8 assists over the last three weekends. She is shooting 52.3 percent from the field and 55.0 from 3-point range.
- Freshman Agot Makeer has had no fear in her debut NCAA Tournament, ranking third on the team with 14.6 points per game on 55.6 percent shooting, including 45.5 percent from 3-point range.

4

Madina Okot is four offensive rebounds away from tying the program single-season record.

5

The Gamecocks are playing in their fifth NCAA championship game, fourth in the last five years.



https://bitly/4s5wJUw

See NCAA Tournament Supplement for:

- Our NCAA Tourn. History
- Updated Record Book
- News Clips

TALE OF THE TAPE

SOUTH CAROLINA	86.5	.505	.376	6.1	.729	14.7	57.3	+29.2	.346	.286	+9.9	18.2	+4.8	5.8	9.6
	Points	FG%	3FG%	3FGM per Game	FT%	FTM per Game	Scoring Def.	Scoring Margin	FG% Def.	3FG% Def.	Reb. Margin	Assist Avg.	TO Margin	Blocks Avg.	Steals Avg.
UCLA	84.0	.511	.367	7.1	.779	12.2	56.6	+27.4	.360	.278	+14.6	21.9	+1.4	4.5	8.4

TA'NIYA LATSON

5-9 • Sr. • G • Miami, FL

tuh-NYE-uh LAT-son

00



Last Gm: 16 pts, 11 rebs, 2 assts vs. UConn
Efficient scorer and distributor, growing defensively ... SEC top-10 FG%, FT%, A:TO (2.1) ... NCAA Tour – 15.2 ppg, ... All-SEC 2nd team ... 4x All-Amer.

2025-26	Career*	Career Highs
PPG 14.4	20.4	Pt: 40 at Va. Tech, 1/2/25*
APG 3.6	3.8	Rb: 11 vs. UConn, 4/3/26**
FG% .490	.455	Ast: 12 at Va., 2/6/25*
3FG% .325	.326	Stl: 8 vs. Presby, 12/15/22*
FT% .800	.834	3FG: 5 vs. NCCU, 12/7/25**

CHLOE KITTS

6-2 • Sr. • F • Oviedo, FL

21

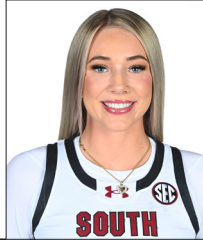

2025-26: Out for season, October ACL surgery
Tenacious; improved physical, mental strength ... in 2025 SEC Tour and NCAA Regional MVP, All-American, team's top rebounder.

2024-25	Career	Career Highs
PPG 10.2	8.1	Pt: 25 vs Vandy, 3/7/25
RPG 7.7	5.8	Rb: 14 vs Mich., 11/4/24*
APG 1.9	1.5	Blk: 5 vs Mizzou, 2/8/24
FG% .520	.523	Ast: 10 at Miss., 2/7/25
FT% .798	.734	Stl: 4 at Miss., 2/27/25

MADDY McDANIEL

5-9 • So. • G • Upper Marlboro, Md.

1



Last Gm: 3 pts, 2 rebs, 3 assts, 16 mins vs. UConn
Can get to the rim, effective running the team ... 4.94 A:TO ... vs SEC – 3.2 apg, 3.2 A:TO (1st) ... in SEC Tour. – 6.7 ppg, 2.0 apg, 46.7 FG%, 500 3FG%.

2025-26	Career	Career Highs
PPG 4.4	3.8	Pt: 10 vs. Texas, 3/8/26*
APG 2.7	2.2	Rb: 5 vs. Ky., 3/6/26
FG% .373	.421	Ast: 6 vs. Miss St., 2/5/26*
3FG% .355	.318	Stl: 4 v. Mizzou, 2/26/26*
FT% .716	.707	3FG: 2 v. Mizz., 2/26/26*

AYLA McDOWELL

6-1 • Fr. • G • Cypress, TX

EYE-luh

24



Last Gm: 3 mins vs. TCU
3-level scorer, great size, athleticism ... 14.1 mpg ... 3 games 10+ points, 17 gms playing at least 15 mins ... #15 in 2025 Class ... Brazil Nat'l Team.

2025-26	Career	Career Highs
PPG 4.2	4.2	Pt: 16 vs Miss St, 2/5/26*
APG 0.2	0.2	Rb: 5 vs. Miss St, 2/5/26*
FG% .405	.405	Ast: 2 at FGCU, 12/20/25
3FG% .363	.363	Stl: 3 vs Miss St, 2/2/26*
FT% .741	.741	3FG: 5 vs. NCCU, 12/7/25

TESSA JOHNSON

6-0 • Jr. • G • Albertville, MN

5



Last Gm: 10 pts, 1 asst vs. UConn
Multi-level scoring threat ... 1st in SEC, 6th in NCAA in 3FG% ... vs ranked – 12.7 ppg, .463 FG%, .455 3FG%, 2.4 apg... All-SEC 2nd Team

2025-26	Career	Career Highs
PPG 12.8	9.3	Pt: 22 at Miss. St., 1/5/25
APG 2.6	1.7	Rb: 10 vs. Sthrn., 3/21/26
FG% .468	.465	A: 6 vs. TN Tech, 3/21/25*
3FG% .452	.442	Stl: 3 vs. Ala., 2/22/24*
FT% .820	.835	3FG: 5 at TAM, 2/2/26*

RAVEN JOHNSON

5-9 • Sr • G • Atlanta, GA

25



Last Gm: 2 pts, 4 rebs, 2 stls vs. UConn
Great instincts, good decision-maker ... 4th in NCAA A:TO (3.26) ... vs. Ranked – 11.3 ppg, 5.3 apg, .516 FG% ... SEC Def. POY, All-Amer., 2x All-SEC.

2025-26	Career	Career Highs
PPG 10.0	6.7	Pt: 22 vs. LSU, 3/7/26
RPG 4.0	4.0	Rb: 15 at Tenn., 2/15/24
APG 5.2	4.0	A: 17 v. Clems., 11/16/23
FG% .494	.425	Stl: 6 vs Auburn, 2/2/25
FT% .833	.703	B: 3 vs. Vandy, 1/25/26

JOYCE EDWARDS

6-3 • So. • F • Camden, SC

8



Last Gm: 11 pts, 8 rebs, 3 stls vs. UConn
Size, speed, skill ... NCAA top-25 in ppg, FG%; SEC top-15 rpg, bpg, spg ... NCAA Tour – 18.6 ppg, 9.4 rpg ... 2nd-team All-America, 2x 1st-team All-SEC.

2025-26	Career	Career Highs
PPG 19.5	16.1	Pt: 34 at USF, 12/18/25
RPG 6.7	5.8	Rb: 12 vs. TCU, 3/30/26*
BPG 1.1	0.8	Blk: 4 vs. PSU, 12/14/25
FG% .576	.557	Ast: 6 vs. Miss St, 2/5/26*
FT% .704	.733	Stl: 6 vs. PSU, 12/14/25

MARYAM DAUDA

6-4 • Sr. • F • Bentonville, Ark.

MARE-ee-um DOW-duh

30



Last Gm: 1 reb, 1 stl, 3 mins vs. UConn
Keeps defenders off balance, great footwork inside ... 9 games 5+ rebounds ... 11.3 mpg ... in NCAA Tour. – 3.0 pg, 2.4 rpg, 50.0 FG%.

2025-26	Career*	Career Highs
PPG 2.8	4.5	Pt: 22 at Tulsa, 3/21/24*
RPG 2.9	3.4	Rb: 13 v. Miss St, 1/11/24*
BPG 0.6	0.9	Blk: 10 at Ala., 1/14/24*
FG% .455	.432	Ast: 5 at Ala., 1/14/24
FT% .771	.756	Stl: 4 v. UGa, 1/7/24*

MADINA OKOT

6-6 • Sr. • C • Mumias, Kenya

mah-DEE-nuh oh-CAUGHT

11



Last Gm: 6 pts, 9 rebs, 1 stl, 20 mins vs. UConn
Size and strength, shooting range ... 3rd in NCAA dbl-dbls (22), top-25 in rpg, off. rpg (3.8), FG% ... All-SEC 2nd Team ... Lisa Leslie Award finalist.

2025-26	Career*	Career Highs
PPG 13.0	12.2	P: 27 at FGCU, 12/20/25
RPG 10.8	10.2	R: 23 at Vandy, 2/13/25*
BPG 1.4	1.3	B: 4 vs. Ole Miss, 2/22/26**
FG% .581	.610	A: 3 vs. So Cal, 3/23/26**
FT% .711	.671	S: 5 vs. Vandy, 1/25/26**

ALICIA TOURNEBIZE

6-7 • Fr. • F • Vichy, France

al-EE-see-uh TOR-nah-beez)

31



Last Gm: 2 pts, 5 rebs, 10 mins vs. TCU
Great touch around the rim, out to 3-pt line, shot blocker ... college debut Jan. 15 ... NCAA Tour. – 4.3 ppg, 5.3 rpg ... 2025 FIBA U18 EuroBasket All-Star 5.

2025-26	Career	Career Highs
PPG 4.2	4.2	Pt: 9 at Okla., 1/22/26
RPG 3.3	3.3	Rb: 11 vs. Sthrn., 3/21/26
BPG 0.6	0.6	B: 3 vs. Okla., 3/28/26
FG% .434	.434	Ast: 3 vs Miss St, 2/5/26
FT% .529	.529	Stl: 1 vs. SoCal, 3/23/26*

ADHEL TAC

6-5 • So. • F • Grand Prairie, TX

uh-DELL TACK

15



Last Gm: 8 pts, 3 rebs, 14 mins vs. Miss. State
High motor, great teammate ... growing strength, confidence ... missed last 14 games with lower leg injury ... 3 starts ... 11.2 mpg ... 6 gms of 5+ rebs.

2025-26	Career	Career Highs
PPG 3.1	2.3	P: 11 v. Queens, 11/23/25
RPG 3.4	2.5	R: 10 v. Queens, 11/23/25
BPG 0.8	0.4	B: 2 vs. Prov., 12/28/25*
FG% .521	.481	A: 2 vs. BGSU, 11/7/25
FT% .537	.561	S: 1 at Arkansas, 1/8/26*

AGOT MAKEER

6-0 • Fr. • G • Thunder Bay, Ontario

uh-GOT muh-KEER

44



Last Gm: 14 pts, 4 rebs, 2 assts, 1 stl vs. UConn
Size, speed, versatility ... 6 starts, all vs. SEC ... 19.1 mpg ... Postseason – 11.0 ppg, 55.4 FG%, 1.9 spg ... #6 in 2025 Class ... Team Canada U17, U19.

2025-26	Career	Career Highs
PPG 7.2	7.2	P: 18 vs. TCU, 3/30/26
RPG 3.4	3.4	R: 10 v. Georgia, 1/11/26*
APG 1.4	1.4	A: 4 vs. Wnhrp, 11/19/25
FG% .461	.461	S: 4 vs. SoCal, 3/23/26
FT% .667	.667	B: 3 vs. Georgia, 1/11/26*

* indicates includes games at previous NCAA Div. I institution
* indicates has happened multiple times, most recent listed

QUICK FACTS

The University

Location: Columbia, S.C.

Founded: 1801

Enrollment: 40,000

Colors: Garnet (PMS 202C) and Black

Nickname: Gamecocks

Conference: Southeastern

University President: Michael Amiridis

Athletics Director: Jeremiah Donati

Facility: Colonial Life Arena (18,000)

Coaching Staff

Head Coach: Dawn Staley

Alma Mater: Virginia, 1992

Overall Record: 683-193 (26th season)

School Record: 511-113 (18th season)

Assoc. Head Coach, Alma Mater:

Lisa Boyer, Ithaca, 1979 (18th season)

Assistant Coaches, Alma Mater:

Jollette Law, Iowa, 1990 (9th season)

Wendale Farrow, E. Michigan, 2009 (1st season)

Mary Wooley, USC Aiken, 2002 (3rd season)

Khadajah Sessions, South Carolina, 2016 (3rd season)

Team Information

2024-25 Record: 35-4

Home: 16-1 Away: 8-2 Neutral: 11-1

SEC Record (Finish): 15-1 (T-1st)

Home: 8-0 Away: 7-1

Letterwinners Returning/Lost: 2/3

Starters Returning/Lost: 7/6

Program History

First Year of Women's Basketball: 1974-75

All-Time Record: 1,092-542 (52nd season)

All-Time SEC Record: 293-214 (35th season)

NCAA Appearances (Last): 21 (2025)

NCAA Tournament Record: 55-18

2025 NCAA Result: Runner-Up

WNIT Appearances (Last): 5 (2011)

WNIT Record: 6-4

Media Relations

Women's Basketball Contact: Diana Koval

Office: 803.777.7977

Cell: 314.369.6050

Email: dkoval@mailbox.sc.edu

Women's Basketball on Social Media:

Twitter: @GamecockWBB

Instagram: @GamecockWBB

Facebook: @GamecockWBB

TikTok: @GamecockWBB

Head Coach on Social Media

Twitter: @DawnStaley

Instagram: @Staley05

Athletics Department on the Web

Website: GamecocksOnline.com

Twitter: @GamecocksOnline

Instagram: @GamecocksOnline

Facebook: Facebook.com/GamecocksOnline

YouTube: YouTube.com/GamecocksOnline

CURRENT STREAKS

	Total	Home	Road	Neut.
Overall	W5	W22	W5	W3
SEC	W19	W56	W5	—
Non-Conference	W5	W12	W4	W3
Ranked Teams	W3	W6	W3	W3

Perennial Power

Under Dawn Staley, South Carolina women's basketball had been a perennial national power since winning its first SEC title in 2013-14. A few highlights from that stretch.

- 6 straight NCAA Final Four appearances (2021-2026) is the longest active streak and the second-longest streak in tournament history.
- 3 National Championships are third most by a single program in tournament history.
- 10th undefeated National Championship season in NCAA history (2023-24)
- 84 AP No. 1 rankings are third-most by a program in the poll's history.
- 136 straight AP Top-10 rankings is the longest active streak – more than three times the next program
- 15 Gamecocks have earned All-America status at least once in their careers

The UCLA Series

The Gamecocks are 4-2 all-time against UCLA with a 4-1 mark in the Staley era (beginning 2008-09 season). One of those meetings was in the NCAA Tournament with South Carolina winning 59-43 on Mar. 25, 2023, in the Sweet 16.

UCLA won the most recent meeting between the two, handing Staley her first loss in the series with a 77-62 victory on Nov. 24, 2024, in Los Angeles. The Bruins shot lights out in the first half to take a 43-22 lead into the break.

Neutral Stance

The Gamecocks are 187-98 (.656) all-time on a neutral court. South Carolina head coach Dawn Staley is 104-30 in games played at neutral sites (.776), including a 67-18 (.788) mark in postseason play.

Gamecocks Against the Field

This season, South Carolina faced 13 of the 68 teams in the NCAA Tournament field, four of which were also in the Sacramento 4 Region, and went 15-3 against those teams.

In addition to their nine league rivals in the overall field – Alabama, Georgia, Kentucky, LSU, Oklahoma, Ole Miss, Tennessee, Texas, Vanderbilt – South Carolina played non-conference games against Clemson, vs. Southern Cal, vs. Duke and at Louisville.

The 13 teams include a No. 1 seed, two No. 2 seeds, two No. 3 seeds, a No. 4 seed, two No. 5 seeds, a No. 6 seed, a No. 7 seed, a No. 8 seed, a No. 9 seed and a No. 11 seed.

Tournament Talk

South Carolina is in its 22nd NCAA Tournament and its 14th straight under head coach Dawn Staley. The Gamecocks are 60-18 (.769) overall in the event, giving them the third-best winning percentage in tournament history. This season marks their third-straight appearance in the National Championship game – the second-longest streak in tournament history – and their fourth in the last five tournaments. South Carolina is 3-1 in NCAA title games.

The Gamecocks have been a regional No. 1 seed 10 times, including three seasons as the overall No. 1 seed (2022, 2023, 2024). They are 44-6 (.880) as a No. 1 seed.

In her 26th season as a head coach, Staley has taken a team to the NCAA Tournament 20 times with a 54-16 (.771), ranking third among active coaches and fifth all-time in winning percentage at the event. At South Carolina, she is 52-10 (.839), including a 26-2 (.929) mark since 2022.

In the first two rounds of this tournament, South Carolina set several program NCAA Tournament highs – +69 margin of victory, 24 assists and 39 defensive rebounds (tied) against Southern; 17 steals vs. Southern Cal and .714 3-point percentage against Oklahoma. Ta'Niya Latson's 28 points against Oklahoma were the third-most by a Gamecock in an NCAA Tournament game and the most since Aliyah Boston netted 28 against North Carolina on March 25, 2022. Her perfect 10-of-10 from the free throw line in that game and against UConn matched to program's NCAA Tournament record.

Schedule Sketch

Dawn Staley annually builds a schedule meant to prepare her team for the postseason. This year's slate featured 18 games against teams ranked at the time of the game or in at least one of the most recent polls – six home, five road and seven neutral sites. Eight of the 17 games were against teams currently in the top 10.

The non-conference schedule was highlighted by three ranked matchups – vs. #8/10 Southern Cal (W, 69-52), vs. #4/4 Texas (L, 64-66), at #22/21 Louisville (W, 79-77) – and another win over Duke (83-66), which is currently ranked eighth in the AP Poll.

In the NET, South Carolina ranked fourth after playing 15 Quad 1 games, including four non-conference matchups. The Gamecocks led the SEC in the NET rankings, and their 12 Quad 1 wins were third-most in the nation.

Ranked Readings

Against ranked teams, South Carolina is 147-74 (.665) in the Dawn Staley era (beginning 2008-09), and even that mark is skewed by the early seasons of her tenure. Since the start of the 2014-15 campaign, the Gamecocks are 132-35 (.790) against ranked teams, including a 62-8 (.885) mark since the start of the 2021-22 season. The Gamecocks are 130-25 (.839) under Staley when ranked higher/better than their opponent.

This season, South Carolina is 15-3 against ranked opponents, including a 7-2 mark against top-10 foes. The Gamecocks are 5-0 against ranked teams at home, 4-1 on the road and 6-2 at neutral sites.

2025-26 AWARDS

Joyce Edwards

All-America Second Team (Wooden Award, AP, USA Today, ESPN, *The Sporting News*, *The Athletic*,)

All-SEC First Team (Coaches, USA Today)

SEC All-Tournament Team

NCAA Sacramento Regional 4 All-Tournament Team

CSC Academic All-District

Katrina McClain Award Finalist

3x SEC Player of the Week (11/11-17, 12/16-22, 2/3-9)

2x USBWA Player of the Week (12/16-22, 2/2-8)

Raven Johnson

All-America Third Team (AP)

All-America Honorable Mention (USA Today, USBWA)

SEC Defensive Player of the Year (Coaches, USA Today)

All-SEC Second Team (Coaches, USA Today)

NCAA Sacramento Regional 4 MOP

SEC All-Tournament Team

The Dawn Staley Award Finalist

Nancy Lieberman Award Finalist

SEC Community Service Team

Tessa Johnson

All-SEC Second Team

Ta'Niya Latson

All-America Honorable Mention (AP)

All-SEC Second Team (Coaches, USA Today)

CSC Academic All-District

Ann Meyers Drysdale Award Finalist

USBWA Player of the Week (11/17-23)

Agot Makeer

NCAA Sacramento Regional 4 All-Tournament Team

Madina Okot

All-SEC Second Team

CSC Academic All-District

Lisa Leslie Award Finalist

2x USBWA Player of the Week (12/1-7, 2/16-22)

2x SEC Player of the Week (12/2-8, 2/17-23)

Ranking Review

South Carolina is currently ranked No. 4 in both the AP Poll and the USA Today/WBCA Coaches' Poll.

It marks the Gamecocks' 136th consecutive entry in the AP top 10, beginning with the 2019-20 preseason poll. It is the longest active streak and the eighth longest in the history of that poll (7th is 137, Baylor). Their 267 straight appearances in the AP Poll, dating back to Dec. 10, 2012, mark the second-longest active streak in the nation and is the sixth longest all-time (5th, Duke/Stanford, 312).

In the USA Today/WBCA Coaches' Poll, South Carolina has been in the top 10 since claiming the No. 10 spot in the 2019-20 preseason poll.

All-American Girls

A trio of Gamecocks have received All-America honors this season, led by forward Joyce Edwards who has been on every list's second team. She is just the eighth Gamecock sophomore all-time to earn All-America status and the third to do it after earning the honor as a freshman as well – Aliyah Boston (2020, 2021) and A'ja Wilson (2015, 2016).

Senior Raven Johnson earned third-team honors from the Associated Press and was named to the WBCA team in addition to honorable mention nods from USA Today and the USBWA. It is the first season she has received the label.

Senior Ta'Niya Latson claimed All-America recognition for the fourth straight season as she drew honorable mention honors from the Associated Press and the WBCA.

This season marks the seventh-straight that multiple Gamecocks have earned All-America status and the first that two have been on the WBCA's 10-member team.

Staley's Standard

In her 26th season as a head coach, Dawn Staley has a .780 (683-193) winning percentage, which ranks eighth in the nation among active head coaches and 10th all-time. With three national championships, she ranks fourth among head coaches all-time in NCAA titles.

Staley is one of just two women's basketball coaches to lead their teams to multiple 40-game win streaks in NCAA history with the Gamecocks' program-record 43-game streak (2023-24) ranking seventh longest in NCAA history. She is one of just 11 men's or women's basketball coaches all-time to win at least three NCAA National Championships and the first Black head coach to win multiple titles. She is

one of seven coaches to lead a team to at least four NCAA National Championship games.

Now in her 18th season with the Gamecocks, Staley is the program's all-time winningest coach (511) with a program-record 15 postseason appearances. She accounts for all eight of the Gamecocks' Final Four appearances and the only NCAA National Championships in program history. Her leadership on the court and in the community resulted in the City of Columbia commissioning a statue of Staley, which stands a short distance from the Gamecocks' home Colonial Life Arena.

Staley's 10 SEC regular-season championships trail only Pat Summitt's 16 in league history, and she has joined Summitt as the only coaches to win five consecutive SEC regular-season titles (2022-26). Staley's seven SEC Coach of the Year awards trail Summitt's league record by just one. Staley's 229 SEC regular-season wins are the most among active league coaches and third all-time – behind just Summitt (Tennessee, 306) and Andy Landers (Georgia, 273). She was the second-fastest to the 200-win mark in league history with her 255 games trailing Summitt's mark of 229. Staley's .800 SEC winning percentage (229-57) is second only to Summitt (.874) among coaches in the league more than five seasons. Staley owns the SEC record for consecutive regular-season conference victories with a 57-game streak that began in the 2021-22 season and ended in 2024-25.

Defensive Demon

For four seasons, senior point guard Raven Johnson has turned the nation's and SEC's best players into a shell of themselves with her defensive pressure. The 2026 SEC Defensive Player of the Year, who was a Naismith Defensive Player of the Year semifinalist, changes everything an opponent can accomplish just by her presence on the court.

Per Synergy, Johnson is second in the nation in defensive impact, lowering the Gamecocks' points allowed to an SEC-best 10.9 points per 100 possessions. When she is on the court, ranked opponents are scoring 0.756 points per possession compared to 0.812 when she is on the bench. That group of teams shoots 38.8 percent when Johnson is on the court versus 41.4 percent without her, and those numbers are more dramatic from 3-point range where Johnson's presence holds teams to just 30.0 percent when they shoot 33.3 percent when she's off the court.

As the primary defender against the 13 other All-SEC selections she guarded, Johnson allowed just 0.663 points per possession and 32.9 percent shooting compared to the 0.811 points per possession and 44.5 percent they posted on other Gamecock defenders.

Efficiency Report

A focus for South Carolina is efficiency – creating its own and disrupting its opponents'. They are among the best in the nation at both – ranking fourth in the nation in field goal percentage (.505) and sixth field goal percentage defense (.346). The Gamecocks lead the nation in offensive points per possession (1.229) and are second in defensive points per possession (0.712), per Synergy.

Individually, three Gamecocks are among the SEC's top 10 percentage shooters. Madina Okot leads the group at 58.1 percent, which ranks top-20 in the nation, and Joyce Edwards' 57.6 percent ranks in the nation's top 25. Ta'Niya Latson's career-best 49.0 percent accuracy rounds out the trio of SEC leaders at eighth in the league.

From 3-point range, the Gamecocks are fourth in the country with a .376 percentage and set the program record for 3-point accuracy in a game when they hit 71.4 percent

NATIONAL RANKINGS

Associated Press Poll (Mar. 16)

1. UConn	34-0
2. UCLA	31-1
3. Texas	31-3
4. South Carolina	31-3
5. LSU	27-5
6. Vanderbilt	27-4
7. Iowa	26-6
8. Duke	24-8
9. Michigan	25-6
10. Oklahoma	24-7
11. West Virginia	27-6
12. Ohio State	26-7
13. Louisville	27-7
14. TCU	29-5
15. North Carolina	26-7
16. Kentucky	23-10
17. Maryland	23-8
18. Minnesota	22-8
19. Ole Miss	23-11
20. Michigan State	22-8
21. Baylor	24-8
22. Notre Dame	22-10
23. Princeton	26-3
24. Georgia	22-9
25. Texas Tech	26-7

USA Today/WBCA Coaches' Poll (Mar. 16)

1. UConn	34-0
2. UCLA	31-1
3. Texas	31-3
4. South Carolina	31-3
5. LSU	27-5
6. Vanderbilt	27-4
7. Iowa	26-6
8. Michigan	25-6
9. Oklahoma	24-7
10. Duke	24-8
11. Ohio State	26-7
12. TCU	29-5
13. West Virginia	27-6
14. Louisville	27-7
15. North Carolina	26-7
16. Maryland	23-8
17. Kentucky	23-10
18. Michigan State	22-8
19. Minnesota	22-8
20. Ole Miss	23-11
21. Baylor	24-8
22. Texas Tech	26-7
23. Princeton	26-3
24. Georgia	22-9
25. Notre Dame	22-10

(10-of-14) against #10/9 Oklahoma in the NCAA Sweet 16 (Mar. 28). Tessa Johnson is sixth in the nation with her SEC-best 45.2 percent accuracy, including a 45.5 mark against ranked opponents. Her 2.4 made 3s per game include seven games of at least four 3s.

Paint Production

South Carolina has long controlled the paint, and this season is no different. Scoring 53.7 percent of their total points in the paint, the Gamecocks are second in the nation with a 46.5 scoring average in that space and are out-scoring opponents inside by an average of 22.8 points,

THE STALEY ERA

Wins	
30-Win Seasons (includes 2025-26)	9
25-Win Seasons (includes 2025-26)	14
National Rankings	
Weeks in the AP Top 25	271
Weeks in the AP Top 10	226
Weeks in the AP Top 3	150
Weeks at AP No. 1	84
Postseason	
NCAA Tournament Appearances (includes 2025-26)	14
NCAA Sweet 16s (includes 2025-26)	13
NCAA Final Fours (includes 2025-26)	8
National Championships	3
In the SEC	
Regular-Season Championships (includes 2025-26)	10
Regular-Season Top 3 Finishes (includes 2025-26)	14
Tournament Championships	9

GAMECOCKS IN 2025-26 NATIONAL POLLS

Poll	Pre	11/10	11/17	11/24	12/1	12/8	12/15	12/22	12/29	1/5	1/12	1/19	1/26	2/2	2/9	2/16	2/23	3/2	3/9	3/16
Associated Press	2	2	2	2	3	3	3	3	No Poll	3	2	2	3	3	3	3	3	3	4	4
Coaches	2	2	2	2	3	3	3	3	3	3	2	2	3	3	3	3	3	3	4	4

including a +18.0 edge in the postseason. South Carolina's 23.6 points allowed in the paint are 14th in the country.

The Gamecocks are shooting 60.0 percent in the paint compared to opponents' 42.0 percent accuracy. Against ranked opponents, South Carolina's guards are nearly as active in the lane as the posts, accounting for 46.6 percent of the team's 40.8 paint points per game. The postseason has yielded similar numbers with guards scoring 46.9 percent of the team's 44.8 paint points per game in the SEC and NCAA Tournaments.

South Carolina tied the program record for single-game paint points in back-to-back outings with 74 at USF (Dec. 18) and at FGCU (Dec. 20).

Fast Forward

The Gamecocks have been on the move this season, ranking second in the nation with 19.3 fast break points per game, including 15.7 vs. SEC foes and 13.2 against ranked opponents. For context, the program record of 18.0 fast break points per game was set in 2023-24, and last season's average was 17.1.

South Carolina's season-high of 56 fast break points against Queens (Nov. 23) were the third-most in program history. The Gamecocks are out-scoring opponents on the break by 12.1 points per game (19.3-7.2).

Block Party

The Gamecocks have been a premier shot blocking program since their first national championship in 2017. They ranked in the top 15 in blocks per game that season and have only climbed higher in the eight subsequent seasons, including four years leading the nation in the stat

DOUBLE-DOUBLES

Madina Okot (22)

11/7	Bowling Green	13 pts/11 rebs
11/11	Clemson	12 pts/12 rebs
11/19	Winthrop	23 pts/11 rebs
11/23	Queens	14 pts/12 rebs
11/26	vs. Duke	23 pts/13 rebs
11/27	vs. #4/4 Texas	12 pts/11 rebs
12/4	at #22/21 Louisville	23 pts/13 rebs
12/18	at USF	12 pts/10 rebs
12/20	at FGCU	27 pts/12 rebs
12/28	Providence	18 pts/13 rebs
1/4	at Florida	12 pts/17 rebs
1/8	at Arkansas	15 pts/10 rebs
1/11	Georgia	14 pts/10 rebs
2/5	Mississippi State	10 pts/10 rebs
2/8	#19/17 Tennessee	10 pts/16 rebs
2/14	at #6/6 LSU	12 pts/17 rebs
2/19	at #25/24 Alabama	16 pts/16 rebs
2/22	#17/17 Ole Miss	17 pts/10 rebs
2/26	Missouri	26 pts/17 rebs
3/1	at #16/18 Kentucky	21 pts/13 rebs
3/6	vs. #17/19 Kentucky	12 pts/13 rebs
3/23	vs. Southern Cal	15 pts/15 rebs

Joyce Edwards (9)

11/15	vs. #8/10 Southern Cal	17 pts/10 rebs
12/7	NC Central	25 pts/10 rebs
12/20	at FGCU	29 pts/10 rebs
1/4	at Florida	11 pts/10 rebs
2/2	at Texas A&M	28 pts/11 rebs
2/19	at #25/24 Alabama	23 pts/12 rebs
3/7	vs. #6/6 LSU	18 pts/11 rebs
3/23	vs. Southern Cal	23 pts/10 rebs
3/30	vs. #14/12 TCU	24 pts/12 rebs

Raven Johnson (2)

11/7	Bowling Green	11 pts/11 assts
11/15	vs. #8/10 Southern Cal	14 pts/11 rebs

Tessa Johnson (1)

3/21	Southern	14 pts/10 rebs
------	----------	----------------

Ta'Niya Latson (1)

4/3	vs. #1/1 UConn	16 pts/11 rebs
-----	----------------	----------------

Agot Makeer (1)

12/28	Providence	10 pts/10 rebs
-------	------------	----------------

Adhel Tac (1)

11/23	Queens	11 pts/10 rebs
-------	--------	----------------

GAMES LED TEAM IN...

Scoring	2025-26	Career	Record
Joyce Edwards	23	39	35-4
Ta'Niya Latson	8	76*	56-20
Madina Okot	6	14*	13-1*
Tessa Johnson	3	8	7-1
Raven Johnson	2	2	2-0
Maryam Dauda	0	5*	1-4

Rebounding	2025-26	Career	Record
Madina Okot	29	53*	43-10*
Joyce Edwards	5	11	10-1
Raven Johnson	2	12	11-1
Alicia Tournebize	2	2	1-1
Ta'Niya Latson	1	7*	6-1*
Agot Makeer	1	1	1-0
Adhel Tac	1	1	0-1
Maryam Dauda	0	5*	2-3

Assists	2025-26	Career	Record
Raven Johnson	22	75	72-3
Ta'Niya Latson	10	59*	42-17*
Maddy McDaniel	6	11	10-1
Tessa Johnson	3	8	8-0
Joyce Edwards	3	4	4-0

* indicates includes games at previous NCAA Div. I program

MISCELLANEOUS STATS

Triple-Double	2025-26	Career	Record
Ta'Niya Latson	0	1*	1-0*

Double-Doubles	2025-26	Career	Record
Madina Okot	22	34*	31-3*
Joyce Edwards	9	13	13-0
Raven Johnson	2	3	3-0
Ta'Niya Latson	1	6*	6-0*
Tessa Johnson	1	1	1-0
Agot Makeer	1	1	1-0
Adhel Tac	1	1	1-0
Maryam Dauda	0	2*	1-1

40+ Points	2025-26	Career	Record
Ta'Niya Latson	0	1*	1-0*

30+ Points	2025-26	Career	Record
Ta'Niya Latson	1	21*	18-3*
Joyce Edwards	1	1	1-0

20+ Points	2025-26	Career	Record
Joyce Edwards	22	27	27-0
Ta'Niya Latson	7	69*	54-15*
Madina Okot	6	8*	8-0*
Tessa Johnson	3	4	4-0
Raven Johnson	1	1	1-0
Maryam Dauda	0	1*	0-1

10+ Points	2025-26	Career	Record
Joyce Edwards	37	64	59-5
Madina Okot	28	50*	45-5*
Tessa Johnson	29	54	52-2
Ta'Niya Latson	26	112*	85-27*
Raven Johnson	24	46	44-2
Agot Makeer	8	8	8-0
Maddy McDaniel	3	4	3-1
Ayla McDowell	3	3	3-0
Maryam Dauda	2	24*	14-10
Adhel Tac	1	1	1-0

20+ Rebounds	2025-26	Career	Record
Madina Okot	0	1*	1-0*

10+ Rebounds	2025-26	Career	Record
Madina Okot	25	42*	36-6*
Joyce Edwards	9	13	13-0
Agot Makeer	2	2	2-0
Ta'Niya Latson	1	6*	6-0*
Raven Johnson	1	4	4-0
Tessa Johnson	1	1	1-0
Adhel Tac	1	1	1-0
Maryam Dauda	0	5*	4-1

10+ Assists	2025-26	Career	Record
Raven Johnson	2	3	3-0
Ta'Niya Latson	0	4*	4-0*

5+ Assists	2025-26	Career	Record
Raven Johnson	23	60	57-3
Ta'Niya Latson	10	45*	37-8*
Maddy McDaniel	6	8	8-0
Tessa Johnson	5	10	10-0
Joyce Edwards	5	6	6-0

5+ Blocks	2025-26	Career	Record
Maryam Dauda	0	1*	1-0

5+ Steals	2025-26	Career	Record
Madina Okot	2	3	3-0
Raven Johnson	1	7	7-0
Ta'Niya Latson	2	6	6-0
Joyce Edwards	2	2	2-0

* indicates includes games at previous NCAA Div. I program

and twice coming in second. Beyond the number of blocks, their block percentage led the nation the last three seasons.

This season, South Carolina is seventh in the nation with 5.8 blocks per game, including 4.9 against ranked foes and an SEC-best 6.2 per league game. The Gamecocks have blocked 14.0 percent of opponents' 2-point attempts, which ranks 10th in the nation, per Her Hoop Stats.

Madina Okot tops the individual list with 1.5 blocks per game to rank fifth in the SEC, which included 1.8 per league game (5th). Joyce Edwards is next at 1.1 per game to rank 14th in the league. Guards have added 1.9 blocks per game, and every Gamecock has at least two blocks.

Glass Work

South Carolina is ninth in the nation in rebounding margin (+9.9) and seventh in rebounding average (42.6). The Gamecocks have corralled 39.8 percent of their missed shots for an offensive rebounding percentage that ranks 15th in the nation, per Her Hoop Stats. They have turned their 14.0 offensive rebounds per game into 14.7 second-chance points per game, which ranks 11th in the nation.

Senior Madina Okot is 13th in the nation with an SEC-best 10.8 rebounds per game, including 3.8 offensive boards per game, which ranks 20th in the country. She has seven games of 15 or more rebounds.

Sophomore Joyce Edwards is next in line at 6.7 rebounds per game, including 6.6 per league outing (13th), and that

average rises to 8.4 per postseason game, including 9.4 per NCAA Tournament outing. Senior Raven Johnson leads the guards with 4.0 rebounds per game with Ta'Niya Latson matching her 4.0 per NCAA Tournament game.

This, That and the Third

In its most critical games – against ranked opponents and the postseason – South Carolina has created the most separation in the third quarter. In 18 games against ranked foes, the Gamecocks have a +5.7 scoring margin in the third period, and that number rises to +8.3 in postseason action.

The defense makes the difference in the third, holding opponents to just 33.1 percent shooting in that quarter in the SEC and NCAA Tournaments. The offense is actually most efficient in the fourth period with the Gamecocks shooting 55.8 percent in the fourth in postseason action.

Next Woman Up

The Gamecocks' success this season has come by embracing change with a 'next woman up' mentality. Starting the season with just 10 active players before adding an 11th at the semester break, South Carolina has started just 10 games with its full roster available and they finished just six of those games with everyone available. This season has seen at least one expected starter miss eight games, including six of the team's 16 SEC outings – all Gamecock victories.

Century City

The Gamecocks have scored at least 100 points in a program-record 10 games this season, topping the 2023-24 team's six. Two of the games this season were in SEC play and for the first time in program history two were in NCAA Tournament play. The Gamecocks' 112 points against Missouri (Feb. 26) were the most in an SEC game in South Carolina history and the third-most in a conference game in SEC history.

The Gamecocks' 103 points against #5/4 Vanderbilt (Jan. 25) were the most against a top-five opponent and the third most against a ranked team in program history.

Record Watch

South Carolina's prolific offense has already set program records for points (3,372) and field goals made (1,281) in a season. Scoring 86.5 points per game, the Gamecocks are on pace to break the program record for scoring average, which the undefeated 2024 National Champions currently own at 85.4 points per game.

Sophomore Joyce Edwards has 760 points to reset the program record for points in a season (754 set in 1977-78). Her 22 games of at least 20 points is tied for the program record, matching that of Shannon Johnson in 1995-96. She is eight made field goals away from tying that program record as well. Edwards is also 16 minutes away from the program's single-season record, set by Tyasha Harris in 2017-18.

Senior Madina Okot's rebounding is among the best in program single-season history. She is four offensive rebounds away from matching Aliyah Boston's program-record 150 from 2021-22. Okot is third in program history in total rebounds and defensive rebounds in a season.

That's So Raven

SEC Defensive Player of the Year, two-time All-SEC Second-Team selection and third-team All-American Raven Johnson has been at the tip of the spear for the Gamecocks on both sides of the ball for the last four seasons and has led the team to nothing but winning.

South Carolina is 145-8 (.948) with her in the lineup (missed one game each in the 2022-23 and 2023-24 seasons), including a 49-5 mark (.907) against ranked teams and a 20-2 slate in the NCAA Tournament. Her four seasons on the court feature four trips to the Final Four, including a National Championship (2024) and runner-up

TEAM SPECIALTY STATS

		Pts. in Paint	Pts. Off TOs	2nd Chance Pts	Fast Break Pts
11/3	GCU	40-18	22-10	14-15	32-2
11/7	BGSU	66-18	21-13	20-4	37-2
11/11	Clem.	36-18	11-13	16-2	7-3
11/15	vs SoCal	44-28	16-9	15-7	11-9
11/19	Winthrop	70-20	26-8	27-17	33-7
11/23	Queens	66-12	22-12	11-13	56-13
11/26	vs. Duke	58-28	18-13	14-6	24-8
11/27	vs. TX	38-28	18-18	8-12	7-8
12/4	at UL	36-30	11-13	6-10	0-6
12/7	NCCU	42-18	42-9	20-2	38-12
12/14	PSU	60-24	33-5	17-21	41-9
12/18	at USF	74-28	38-5	11-2	34-5
12/20	at FGCU	74-10	34-3	27-2	21-5
12/28	Prov.	42-28	14-9	14-11	30-3
1/1	Ala.	40-18	20-11	8-3	25-4
1/4	at FL	34-32	14-13	20-9	7-16
1/8	at Ark.	48-20	30-8	7-5	15-12
1/11	GA	38-14	17-15	10-4	12-8
1/15	TX	28-26	23-15	7-13	15-4
1/18	at CSU	40-18	35-8	15-12	19-4
1/22	at OK	40-50	28-12	12-12	10-15
1/25	Vandy	56-24	32-15	17-14	21-7
1/29	at Aub.	40-22	16-14	6-3	14-14
2/2	at TAM	22-14	17-21	12-12	12-8
2/5	M State	46-22	21-11	7-3	20-2
2/8	TN	54-16	17-10	11-7	28-11
2/14	at LSU	388-38	6-12	12-13	11-13
2/19	at AL	44-20	23-11	18-2	12-2
2/22	OM	44-24	25-10	18-10	30-4
2/26	MO	60-18	26-10	28-0	14-3
3/1	at KY	36-24	16-11	14-8	5-0
3/6	vs KY	46-24	25-8	7-11	15-0
3/7	vs. LSU	44-38	15-7	18-7	9-16
3/8	vs. TX	32-40	9-16	10-11	11-9
3/21	Sthm.	62-14	35-2	23-5	20-2
3/23	SoCal	60-14	29-14	21-14	30-13
3/28	vs. OK	34-36	21-7	19-17	7-11
3/30	vs. TCU	46-28	12-14	21-6	5-2
4/3	vs. UConn	34-20	8-18	9-3	16-9
Season Avg.		46.5-23.6	21.7-11.1	14.6-8.4	19.3-7.2
SEC Avg.		41.8-23.9	20.7-12.4	12.9-7.4	15.7-7.7
Postseason		44.8-22.4	19.3-10.8	16.0-9.3	14.1-7.8

STARTERS VS. BENCH

		SC Starters	Opp. Starters	SC Bench	Opp. Bench
11/3	GCU	75	34	19	20
11/7	BGSU	79	25	35	22
11/11	Clem.	57	28	8	9
11/15	vs SoCal	63	38	6	14
11/19	Winthrop	81	48	25	8
11/23	Queens	88	31	33	18
11/26	vs. Duke	72	44	11	22
11/27	vs. TX	62	49	2	17
12/4	at UL	75	43	4	34
12/7	NCCU	76	34	30	8
12/14	PSU	79	50	16	5
12/18	at USF	88	19	15	25
12/20	at FGCU	82	35	23	8
12/28	Prov.	70	41	26	14
1/1	Ala.	72	49	11	8
1/4	at FL	60	44	14	19
1/8	at Ark.	79	24	14	34
1/11	GA	50	40	15	3
1/15	TX	59	60	9	5
1/18	at CSU	69	21	35	13
1/22	at OK	59	86	23	8
1/25	Vandy	75	56	28	18
1/29	at Aub.	45	36	36	15
2/2	at TAM	61	36	10	20
2/5	M State	60	33	28	12
2/8	TN	78	32	15	18
2/14	at LSU	70	54	9	18
2/19	at AL	54	40	22	17
2/22	OM	60	27	25	21
2/26	MO	86	44	26	27
3/1	at KY	60	53	0	3
3/6	vs KY	66	58	21	6
3/7	vs. LSU	78	46	5	31
3/8	vs. TX	36	61	25	17
3/21	Sthm.	78	11	25	23
3/23	SoCal	67	35	34	26
3/28	vs. OK	77	64	17	4
3/30	vs. TCU	54	48	24	4
4/3	vs. UConn	45	36	17	12
Season Avg.		67.8	41.7	18.6	15.5
SEC Avg.		64.3	44.6	17.8	15.4
Postseason		62.6	44.9	21.0	15.4

2025-26 SCORING DIFFERENTIALS

All Games

- Largest lead in a win.....by 74 (119-45), 4th-1:12, vs. Queens, 11/23
- Largest deficit overcome to win.....by 9 (13-22), 2nd-9:31, vs. #4/4 Texas, 1/15
- Largest deficit in a loss.....by 19 (22-41), 2nd-3:12 vs. #4/4 Texas, 3/8
- Best scoring run.....30 points, 3rd-2:13, vs. Queens, 12/7
- Best scoring run against.....14 points (1st-6:48) vs. #4/4 Texas, 3/8
- Most lead changes.....13, 2x, at #22/21 Louisville, 12/4, at #16/16 Oklahoma, 1/22
- Most times tied.....8, 3x, vs. #4/4 Texas, 11/27, vs. #4/4 Texas, 1/15, at #16/16 Oklahoma, 1/22

finish (2025), four SEC Regular-Season titles and three SEC Tournament championships.

Johnson is third in program history in career assists (612 – 2nd is Cristina Ciocan, 615). She owns three of the top seven single-season assist-to-turnover ratios in program history, including a program-record 3.33 mark in SEC play in 2024-25. Her current career 2.89 A:TO (612:212) is well ahead of the program record of 2.55 by WNBA veteran Tyasha Harris (2017-20).

This season, Johnson is dishing out a career-best 5.3 assists per game, and her 202 assists rank fourth in program history. She is fourth in the nation and second in the SEC with a 3.26 assist-to-turnover ratio. Her stat stuffing includes a career-best 10.0 points per game, to go with 4.0 rebounds and 1.5 steals per game. She is shooting 49.4 percent from the field and 41.4 from 3-point range – both career-high numbers. Against ranked teams, her numbers rise to 11.3 points per game on 51.6 percent shooting, 50.0 percent from 3-point range and 5.3 assists per game.

Let Us Re-Joyce

Sophomore forward Joyce Edwards is just the third Gamecock to earn First-Team All-SEC honors in each of her first two seasons and the third to be an All-American in her first two seasons. She was on the Wooden Award National Ballot, a finalist for the Katrina McClain Award recognizing the top power forward in the nation and a semifinalist for the Naismith Trophy.

Her team-high 19.5 points per game are top-25 in the nation and include a program-record tying 22 20-point outings. Her 760 points are the new program single-season record, breaking the previous mark set in 1977-78.

Edwards' scoring has come on 57.6 percent field goal shooting, which is top-25 in the nation. She has a pair of games shooting over 90.0 percent, including a 14-of-15 (93.3) outing at USF (Dec. 18), which tied for the second-highest single-game percentage in program history.

In just her 64th career game, Edwards reached 1,000 career points (vs. Miss. State, Feb. 5), becoming the fifth-fastest Gamecock to hit that mark.

Edwards is stuffing the box score beyond scoring, averaging 6.7 rebounds per game to sit 15th in the SEC, including 2.9 on the offensive end (11th), and she hands out 2.4 assists per game. Defensively, Edwards is 14th in the SEC at 1.1 blocks per outing and 12th with 1.8 steals per game.

In the NCAA Tournament, Edwards has been strong on the glass, pulling down 9.4 rebounds per game, including 4.8 on the offensive end. In 18 games against ranked opponents this season, she averages 7.1 rebounds.

It's T-Time

Junior guard Tessa Johnson has shaken off her "Tournament Tessa" moniker to bring "Trusted Tessa" out every time she steps on the court and earned a spot on the All-SEC Second Team for her efforts.

After an offseason focused on her physical conditioning and how nutrition multiplies that effort, Johnson is logging 28.1 minutes per game and her scoring and 3-point efficiency have risen to career-best levels. She leads the team with 1.08 points per play, according to Her Hoop Stats.

**SEASON THEME:
BEYOND MEASURE**

Each year Dawn Staley chooses a theme for the team and fans to center their season around, and it often reflects not just the state of South Carolina women's basketball, but that of the game overall.

The Gamecocks' 2025-26 season theme is Beyond Measure, which is a reminder that the ceiling of the team and its players – and that of women's basketball as a sport – will always shatter any limitations others may place on it.

Johnson is sixth in the nation with an SEC-best .452 3-point field goal percentage and comes in seventh in the SEC with 2.4 made 3s per game. Her 12.9 points per game have come on 46.8 percent shooting overall, and she adds 2.6 assists per game to the offensive effort.

Against ranked teams, Johnson is second on the team with 12.7 points per game on 46.3 percent shooting, including 45.5 percent accuracy from 3-point range, while handing out 2.4 assists per game. In the NCAA Tournament, she is shooting 55.0 percent from 3-point range and 52.3 percent overall while handing out 2.8 assists per game and grabbing 3.8 rebounds per game. She posted her first career double-double with 14 points and 10 boards against Southern (Mar. 21) in the opening round.

Changes in Lat-itude

Now a four-time All-American and all-conference selection, senior guard Ta'Niya Latson has diversified her game on both sides of the ball, improving her scoring efficiency and defensive presence in her time in Columbia.

The top scorer in the nation last season, she joined South Carolina for her final college season because she knew head coach Dawn Staley and the Gamecocks had what she needed to challenge herself to expand areas of her game she was not able to hone at Florida State.

This season Latson is 17th in the SEC in scoring 14.4 points per game and eighth in field goal percentage, hitting a career-best 49.0 percent. Her 1.02 points per play and 1.16 points per scoring attempt are also at career-high levels. She is fourth in the SEC with a 2.12 assist-to-turnover ratio to go with 3.6 assists per game (14th in SEC). Defensively, she is 13th in the league with 1.7 steals per game.

In NCAA Tournament action, Latson averages 15.2 points on 46.9 percent shooting from the field and 86.7 percent from the free throw line to go along with her team-high 4.2 assists per game. In her first career Sweet 16 game and her first Final Four outing, she tied the South Carolina record for free throw percentage in an NCAA Tournament game with her 10-of-10 showings against Oklahoma (Mar. 28) and UConn (Apr. 3).

M.O.-mentum

After just starting the sport at 17 years old, 6-foot-6 center Madina Okot is becoming one of the most dominant centers in the sport after coming to Columbia with the mindset to be the next entry in the Gamecocks' legacy of dominant post players. She on her way to that status as a finalist for the Lisa Leslie Center of the Year Award and earning a spot on the All-SEC Second Team.

Okot is third in the nation with an SEC-best 22 double-doubles, including 10 in SEC play and eight against ranked opponents, which leads the nation. Her .581 field goal percentage is top-20 in the nation, yielding 13.0 points per

THAT'S A REACH

The Gamecocks are not just tall, they have reach that goes beyond their height.

Player	Height	Wingspan
Alicia Toumebize	6-7	6-10
Madina Okot	6-6	6-8 3/4
Adhel Tac	6-5	6-8 1/4
Joyce Edwards	6-3	6-6 3/4
Agot Makeer	6-0	6-4
Raven Johnson	5-9	6-1 1/2

game. Okot's SEC-best 10.8 rebounds per game are 13th in the country and include 3.8 offensive boards per game.

Mighty Mouse

Sophomore point guard Maddy McDaniel, whose nickname is Mouse, is a spark of energy and speed off the bench who affects the game on both ends of the court.

McDaniel especially thrived in SEC play, handing out 3.2 assists per game and leading the league with a 3.2 assist-to-turnover ratio. She added 4.9 points per SEC game, including 41.7 percent shooting from 3-point range. At the SEC Tournament, she leveled up again, averaging 6.7 points on 46.7 percent shooting.

What her head coach has valued as much as that offensive production is McDaniel's defensive presence, often playing beyond her size and defending off the ball.

A-got Send

Freshman guard Agot Makeer was ranked sixth in the Class of 2025 and drew McDonald's All-America and honorable mention Naismith All-America honors out of Montverde Academy (FL).

The long, lithe Makeer has come alive in the postseason, creating a change in mindset, broadening her vision of what she could do to help the team win. And, she has done it all across the SEC and NCAA Tournaments, averaging 11.0 points on 55.4 percent shooting, to go with 2.6 rebounds, 2.0 assists and 1.8 steals per game.

A bulk of that increase has come in the NCAA Tournament, during which she is third on the team with 14.6 points per game after five straight double-digit scoring outings that included two resets of her career-high scoring. Her 18 points against #14/12 TCU (Mar. 30) were crucial to the Gamecocks' Elite Eight win. Defensively, she leads the team with 2.4 steals per game.

The production in those eight postseason games has lifted her season numbers to 7.2 points per game on 46.1 percent shooting, along with 3.4 rebounds, 1.4 assists and 1.1 steals per game.

2025-26 ROSTER

No.	Name	Pos.	Ht.	Yr.	Hometown/Last School
00	Ta'Niya Latson	G	5-9	Sr.	Miami, Fla./Florida State
1	Maddy McDaniel	G	5-9	So.	Upper Marlboro, Md./Bishop McNamara
5	Tessa Johnson	G	6-0	Jr.	Albertville, Minn./Saint Michael Albertville
8	Joyce Edwards	F	6-3	So.	Camden, S.C./Camden
11	Madina Okot	C	6-6	Sr.	Mumias, Kenya / Mississippi State
15	Adhel Tac	F	6-5	So.	Grand Prairie, Texas/South Grand Prairie
21	Chloe Kitts	F	6-2	Sr.	Oviedo, Fla./DME Academy
24	Ayla McDowell	G	6-1	Fr.	Cypress, Texas/Cypress Springs
25	Raven Johnson	G	5-9	Sr.	Atlanta, Ga./Westlake
30	Maryam Dauda	F	6-4	Sr.	Bentonville, Ark./Arkansas
31	Alicia Toumebize	F	6-7	Fr.	Vichy, France/Lycee Alain Fournier
44	Agot Makeer	G	6-0	Fr.	Thunder Bay, Ontario / Montverde Academy (FL)

Head Coach: Dawn Staley

Assoc. Head Coach: Lisa Boyer

Assistant Coaches: Jollette Law, Wendale Farrow, Mary Wooley, Khadijah Sessions

Sports Performance Coach: Molly Binetti; **Athletic Trainer:** Craig Oates

Le Tour de France

Freshman Alicia Tournebize arrived in Columbia on New Year's Day to bolster the Gamecocks' frontcourt. She made her debut in the win over #4/4 Texas on Jan. 15, and scored her first points at Coppin State on Jan. 18.

Tournebize seems to be hitting her stride in postseason play, averaging 4.3 points and 5.0 rebounds in her six games of the SEC and NCAA Tournaments.

For the season, she posts 4.2 points per game on 43.4 percent shooting. Her 3.3 rebounds per game include her first double-digit outing of 11 against Southern (Mar. 21) in the opening round of the NCAA Tournament.

In 12 games against ranked opponents, Tournebize is shooting 51.3 percent shooting, including 3-of-8 (.375) from beyond the arc.

Everybody's All-American

The Gamecocks' 11-woman roster includes eight McDonald's All-Americans – Maryam Dauda, Joyce Edwards, Raven Johnson, Tessa Johnson, Tai'Niya Latson, Agot Makeer, Maddy McDaniel and Ayla McDowell.

At South Carolina, Staley has coached 29 McDonald's All-Americans, including 22 who signed as freshmen.

WNBA Pipeline

Dawn Staley's status as a dream merchant is most evident by the steady stream of Gamecocks being drafted into and enjoying lengthy careers in the WNBA. Since her first Gamecock was drafted in 2015, she has seen 18 have their name called on draft night – the second-most by a program in that time.

Staley's numbers have skyrocketed since 2020 with an NCAA-best 12 draft picks since then, including a best-in-the-nation six first-round selections in that time.

In proof Staley sends players to the league ready, six Gamecocks have earned All-Rookie Team honors, including three WNBA Rookies of the Year – Allisha Gray (2017), Aja Wilson (2018), Aliyah Boston (2023).

Great Gamecock Fans

Behind a 15,368 mark this season, South Carolina fans have led the nation in average attendance for the last 12 seasons, although the NCAA does not officially recognize the COVID-limited attendance in 2020-21. The official mark of 11 consecutive seasons atop the stat matches Tennessee's NCAA-best runs from 2004 to 2014.

This season, South Carolina sold out of season tickets for the second time in as many seasons and hosted nine of the 10 highest-attended games of the season, including the top spot.

The Gamecocks have had at least one sellout of the 18,000-seat Colonial Life Arena for 10 straight seasons (excluding COVID-limited 2020-21) dating back to the first ever sellout of 18,000 on Feb. 8, 2016.

South Carolina's 2024-25 attendance average of 16,437 was the second-highest in the history of the NCAA, narrowly trailing Tennessee's 1998-99 average of 16,565. That mark included a program-record seven sellouts.

What's Next

Just as the 2025-26 season began, event organizers were already releasing plans for the Gamecocks' 2026-27 season. South Carolina will be making its second appearance at all four events.

The Gamecocks will return to Paris for Oui Play 2026, facing Maryland in the season opener on Nov. 2. The return game of the Sprouts Farmers Market The Real SC game is set for Bon Secours Wellness Arena in Greenville, S.C., on Nov. 15. The Gamecocks are slated to take on UConn in the 2026 Basketball Hall of Fame Women's Showcase on Nov. 24. And the Charlotte Sports Foundation announced South Carolina's three-year commitment to the Ally Tipoff with games against North Carolina (2026), UConn (2027) and NC State (2028).

Who's Next

Head coach Dawn Staley signed a pair of top-20 players in the early signing period in forwards Kelsi Andrews and Kaeli Wynn. Both opened their senior seasons on the Naismith Trophy Girls' High School Player of the Year watch list, released in November.

Wynn is the #17 player in the 2026 Class, standing 6-foot-2 and coming from basketball coach parents. She was a first-team all-state selection as a junior, averaging 17 points, 7.1 rebounds and 2.7 assists at Mater Dei High School, which was ranked No. 1 in the nation throughout the 2024-25 season. She surpassed the 1,000-point mark in her career prior to suffering a season-ending injury.

The 6-foot-3 Andrews is the #18 player in the Class of 2026 after helping lead IMG Academy to a high school national championship in 2025 with a 12-point, 13-rebound performance in the title game. She has also helped the U.S. to gold medals in the 2024 FIBA U17 World Cup and the 2023 FIBA U16 Americas Championship.

RECORD BOOK WATCH

Several Gamecocks are marching up the program's top-five lists in both season and career stats.

Points in a Season

Player	Gms	Pts
1. Joyce Edwards (2025-26)	39	760

20-Point Games in a Season

Player	Gms
1. Joyce Edwards (2025-26)	21
Shannon Johnson (1995-96)	22

Field Goals Made in a Season

Player	Gms	FGM
1. Beth Hunt (1989-90)	35	316
2. Katrina Anderson (1977-78)	34	306
3. Joyce Edwards (2025-26)	39	304

3-Pointers Made in a Season

Player	Gms	3FGM
1. Karen Middleton (1990-91)	31	115
2. Jordan Jones (2007-08)	32	97
3. Tessa Johnson (2025-26)	37	90

Total Rebounds in a Season

Player	Gms	Rebs
1. Aliyah Boston (2021-22)	37	462
2. Katrina Anderson (1977-78)	34	434
3. Madina Okot (2025-26)	38	409

Offensive Rebounds in a Season

Player	Gms	ORs
1. Aliyah Boston (2021-22)	37	150
2. Madina Okot (2025-26)	38	146

Defensive Rebounds in a Season

Player	Gms	DRs
1. Aliyah Boston (2021-22)	37	312
2. Aja Wilson (2017-18)	33	276
3. Madina Okot (2025-26)	38	263

Double-Doubles in a Season

Player	Gms	DDs
1. Aliyah Boston (2021-22)	37	30
2. Katrina Anderson (1977-78)	34	25
3. Aja Wilson (2017-18)	33	24
4. Sheila Foster (1980-81)	34	23
5. Madina Okot (2025-26)	37	22
Aliyah Boston (2022-23)	37	22
Denise Nanney (1974-75)	30	22

Assists in a Career

Player	Gms	Asst
1. Tyasha Harris (2017-20)	139	702
2. Cristina Ciocan (2001-04)	116	615
3. Raven Johnson (2022-present)	153	612

Assists in a Season

Player	Gms	Asst
1. Tyasha Harris (2017-18)	36	220
2. Mindy Ballou (1983-84)	30	219
3. Cristina Ciocan (2002-03)	31	207
4. Raven Johnson (2025-26)	39	202

Minutes Played in a season

Player	Gms	Mins
1. Tyasha Harris (2017-18)	36	1208
3. Joyce Edwards (2025-26)	39	1192

Games Played in a Career

Player	GP
1. Victoria Saxton (2019-23)	166*
2. Raven Johnson (2022-present)	153

* indicates played six seasons due to COVID rules

Consecutive Games Started (Since 1980-81)

Player	Start	End	GS
1. Aliyah Boston	11/5/19	3/31/23	138
2. Tiffany Mitchell	3/3/13	2/22/16	103
3. Raven Johnson	3/8/24	present	87

SOUTH CAROLINA'S RECORD WHEN ...

	vs. Ranked	SEC	Post Season	All
Record	15-3	15-1	7-1	36-3
Playing a ranked opponent	15-3	8-1	5-1	15-3
Playing at home	5-0	8-0	2-0	18-0
Playing on the road	4-1	7-1		11-1
Playing at neutral site	6-2		5-1	7-2
Leading at half	12-1	14-1	5-0	33-1
Trailing at half	1-3		1-2	1-3
Tied at half	1-0	1-0		1-0
Playing an overtime game	0-1	0-1		0-1
0 players score in double figures				0-0
1 player scores in double figures				0-0
2 players score in double figures	0-1	2-0	0-1	2-1
3 players score in double figures	2-1	3-1		4-1
4 players score in double figures	10-1	6-0	5-0	19-1
5 players score in double figures	3-0	4-0	1-0	7-0
More than 5 players in double figures			1-0	4-0
Starters out-score opponent's starters	14-1	14-0	7-0	35-1
Opponent's starters score equal/more	1-2	1-1	0-1	1-2
Bench out-scores opponent's bench	9-2	8-1	6-1	12-2
Opponent's bench scores equal/more	6-1	7-0	1-0	14-1
Shooting 60% or better	2-0	2-0		7-0
Shooting between 50-59%	3-0	5-0	4-0	14-0
Shooting between 40-49%	9-2	6-0	2-1	12-2
Shooting between 30-39%	1-1	2-1	1-0	3-1
Shooting lower than 30%				0-0
Opponent shoots 50% or better	0-1		0-1	0-1
Opponent shoots between 40-49%	6-2	4-1	2-0	7-2
Opponent shoots between 30-39%	7-0	7-0	4-0	18-0
Opponent shoots between 20-29%	2-0	4-0		10-0
Opponent shoots less than 20%			1-0	1-0
Shooting better than opponent	13-1	15-0	5-0	34-1
Shooting worse than/equal to opponent	2-2	0-1	2-1	2-2
Having more FTs made than opponent	13-2	14-1	7-1	34-2
Having equal/fewer FTs made than opponent	2-1	1-0		2-1
Out-rebounding opponent	11-0	12-0	7-0	29-0
Having equal rebounds as opponent	1-0			30-0
Having fewer rebounds than opponent	3-2	3-1	0-1	5-2
Having fewer TOs than opponent	10-1	11-1	5-0	28-1
Having equal TOs as opponent	2-0	1-0		2-0
Having more TOs than opponent	3-2	3-0	2-1	6-2
Attempting more FT than 3FG	8-2	8-1	4-1	23-3
Attempting equal/fewer FT than 3FG	7-0	7-0	3-0	13-0
Making 5 or more 3FGs	11-1	12-1	5-0	28-1
Making fewer than 5 3FGs	4-2	3-0	2-1	8-2
Making no 3 FGs				0-0
Attempting 15 or more 3FGs	6-1	9-1	3-0	22-1
Attempting fewer than 15 3FGs	9-2	6-0	4-1	14-2
No South Carolina players foul out	14-2	12-1	7-1	33-2
One or more SC players foul out	1-1	2-0		3-1
No opposing players foul out	14-1	12-0	6-0	26-1
One or more opposing players foul out	1-2	3-1	1-1	10-2

	vs. Ranked	SEC	Post Season	All
Assist at least half of field goals made	11-2	8-0	7-1	26-2
Assist on less than half of field goals made	4-1	7-1		10-1
Scoring more pts. in paint than opponent	13-1	14-0	6-0	34-1
Scoring equal/fewer pts. in paint than opp.	2-2	1-1	1-1	2-2
Scoring more pts. off TOs than opponent	11-1	13-1	5-0	30-1
Scoring equal/fewer pts. off TOs than opp.	4-2	2-0	2-1	6-2
Scoring more 2nd-chance pts.	11-0	12-0	6-0	29-0
Scoring equal/fewer 2nd-chance pts.	4-3	3-1	1-1	7-3
Scoring more fast break pts.	11-1	12-0	5-1	30-1
Scoring equal/fewer fast break pts.	4-2	3-1	2-0	6-2
Wearing primary white uniforms	9-0	9-0	6-0	24-0
Wearing secondary (Cocky) white uniforms	1-2	1-0	0-1	1-2
Wearing primary black uniforms				1-0
Wearing black script Carolina uniforms	3-1	3-1	1-0	8-1
Wearing black Block C uniforms	1-0	1-0		1-0
Wearing garnet uniforms	1-0	1-0		1-0
Playing in November	1-1			7-1
Playing in December	1-0			6-0
Playing in January	3-1	7-1		8-1
Playing in February	4-0	7-0		7-0
Playing in March	5-1	1-0	6-1	7-1
Playing in April	1-0		1-0	1-0
Playing during the day	9-1	7-0	5-1	19-1
Playing at night	6-2	8-1	2-0	17-2
Playing on Sunday	4-1	6-0	0-1	11-1
Playing on Monday	1-0	1-0	2-0	4-0
Playing on Tuesday				1-0
Playing on Wednesday				2-0
Playing on Thursday	4-2	7-1		9-2
Playing on Friday	2-0		2-0	3-0
Playing on Saturday	4-0	1-0	3-0	6-0
Margin is less than 5 pts.	3-1	2-0		3-1
Margin is between 5-9 pts.	2-0	1-0	1-0	2-0
Margin is between 10-19 pts.	3-2	3-1	1-1	6-2
Margin is between 20-29 pts.	5-0	3-0	3-0	7-0
Margin is between 30-39 pts.	1-0	3-0		3-0
Margin is between 40-49 pts.	1-0	3-0	1-0	8-0
Margin is 50 pts. or more			1-0	7-0
Having a 20-pt. scorer	12-0	12-0	6-0	29-0
Having more than one 20-pt scorer	3-0	3-0		9-0
Having a 30-pt. scorer				2-0
Scoring 49 points or less				0-0
Scoring 50-59 points				0-0
Scoring 60-69 points	4-2	3-0	1-1	6-2
Scoring 70-79 points	4-0	4-0	1-0	6-0
Scoring 80-89 points	4-1	4-1	2-0	7-1
Scoring 90-99 points	2-0	2-0	1-0	8-0
Scoring 100 points or more	1-0	2-0	2-0	9-0
Opponent scores 39 points or less			1-0	2-0
Opponent scores 40-49 points	2-0	3-0	1-0	10-0
Opponent scores 50-59 points	6-0	7-0	1-0	13-0
Opponent scores 60-69 points	3-1	2-0	3-0	6-1
Opponent scores 70-79 points	4-1	3-0	1-1	5-1
Opponent scores 80-89 points				0-0
Opponent scores 90-99 points	0-1	0-1		0-1
Opponent scores 100 points or more				0-0

2025-26 TEAM HIGH / LOW

South Carolina Highs	South Carolina Lows	Category	Opponent Lows	Opponent Highs
121 vs. Queens, 11/23*	60 at Kentucky, 3/1	Points in Game	34, Southern, 3/21	94, at Oklahoma, 1/22
63 vs. Queens, 11/23 (2nd)	24 vs. UConn, 4/3 (1st)	Points in a Half	13, Clemson, 11/11 (2nd)	45, Texas, 3/8 (1st)
33 vs. Missouri, 2/26 (1st)	6 at Kentucky, 3/1 (4th)	Points in a Quarter	2, Southern, 3/21(3rd)	31, Missouri, 2/26 (3rd)
33 vs. Vanderbilt, 1/25 (1st)			2, NC Central, 12/7 (3rd)	
33 vs. Queens, 11/23 (4th)			2, Clemson, 11/11 (4th)	
33 vs. Winthrop, 11/19 (2nd)				
45 at FGCU, 12/20	21 vs. UConn, 4/3	Field Goals Made	12, Southern, 3/21	39, at Oklahoma, 1/22
84 vs. Missouri, 2/26	49 vs. Texas, 3/8	Field Goal Attempts	52, at FGCU, 12/20	81, at Oklahoma, 1/22
.692 (36-52) vs. Tennessee, 2/8	.343 (24-70) at Florida, 1/4	FG Percentage	.185 (12-65), Southern, 3/21	540 (34-63), vs. Texas, 3/8
12 vs. Providence, 12/28	1 vs. Duke, 11/26	3-Point FG Made	1, Texas, 1/15	12, Southern Cal, 3/23
			1, vs. Texas, 11/27	12, Missouri, 2/26
			1, vs. Southern Cal, 11/15	12, Vanderbilt, 1/25
29 vs. Missouri, 2/26	6 vs. UConn, 4/3	3-Point FG Attempts	6, vs. Texas, 11/27	44, Tennessee, 2/8
29 vs. Providence, 12/28				
.714 (10-14) vs. Oklahoma, 3/28	.100 (1-10) vs. Duke, 11/26	3-Point FG Percentage	.071 (1-14), vs. SoCal, 11/15	.500 (10-20), vs. Kentucky, 3/6
27 vs. NC Central, 12/7	3 at Kentucky, 3/1	Free Throws Made	3, vs. TCU, 3/30	15, at Florida, 1/4
27 vs. Queens, 11/23			3, at Kentucky, 3/1	15, vs. Texas, 11/27
34 vs. NC Central, 12/7	7 at Kentucky, 3/1	Free Throw Attempts	4, vs. TCU, 3/30	23, at LSU, 2/14
34 vs. Queens, 11/23			4, Clemson, 11/11	
1,000 (13-13) vs. Ole Miss, 2/22	.429 (3-7) at Kentucky, 3/1	FT Percentage	.375 (3-8), at Kentucky, 3/1	.923 (12-13), Texas, 1/15
59 at Florida, 1/4	26 vs. Texas, 3/8	Rebounds	18, at FGCU, 12/20	54, at Oklahoma, 1/22
26 vs. Queens, 11/23	10 vs. Texas, 1/15	Assists	5, Mississippi State, 2/5	23, at Oklahoma, 1/22
26 vs. Bowling Green, 11/7	10 at Florida, 1/4			
21 at Coppin State, 1/18	3 vs. Clemson, 11/11	Steals	1, vs. Duke, 11/26	11, at Auburn, 1/29
				11, Bowling Green, 11/7
12 vs. Queens, 11/23	1 at Louisville, 12/4	Blocked Shots	0, Southern, 3/21	10, Alabama, 1/1
			0, Winthrop, 11/19	
21 at Florida, 1/4	5 vs. Penn State, 12/14	Turnovers	9, at LSU, 2/14	36, NC Central, 12/7
21 vs. Grand Canyon, 11/3	6 vs. TCU, 3/30	Fouls	9, at Kentucky, 3/1	26, Southern Cal, 3/23
	6 vs. Georgia, 1/11			26, Grand Canyon, 11/3

* indicates program record; * indicates Staley-era program record

2025-26 INDIVIDUAL SUPERLATIVES

Category	South Carolina	Opponent
Points in Game	34 by Joyce Edwards at USF, 12/18	26 by Aaliyah Chavez, at Oklahoma, 1/22
Points in a Half	26 by Ta'Niya Latson vs. NC Central, 12/7 (2nd)	18 by Londynn Jones, Southern Cal, 3/23 (2nd)
		18 by Mikayla Blakes, Vanderbilt, 1/25 (1st)
Points in a Quarter	14 by Joyce Edwards at Texas A&M, 2/2 (4th)	14 by Mikayla Blakes, Vanderbilt, 1/25 (2nd)
Field Goals Made	14 by Joyce Edwards at FGCU, 12/20	11 by Clara Strack, at Kentucky, 3/1
	14 by Joyce Edwards at USF, 12/18	11 by Madison Booker, Texas, 1/15
Field Goal Attempts	20 by Joyce Edwards vs. TCU, 3/30	27 by Kiyomi McMiller, Penn State, 12/14
	20 by Joyce Edwards vs. Penn State, 12/14	
FG Percentage (min 5 FGM)	.933 (14-15) by Joyce Edwards at USF, 12/18	1,000 (5-5) by Fatmata Janneh, Texas a&M, 2/2
3-Point FG Made	5 by Tessa Johnson, 3x, last at Texas A&M, 2/2	5 by Londynn Jones, Southern Cal, 3/23
	5 by Ta'Niya Latson vs. NC Central, 12/7	5 by Amelia Hassett, vs. Kentucky, 3/6
	5 by Ayla McDowell vs. NC Central, 12/7	5 by Aaliyah Chavez, at Oklahoma, 1/22
3-Point FG Attempts	11 by Tessa Johnson at Texas A&M, 2/2	13 by Talaysia Cooper, Tennessee, 2/8
	11 by Tessa Johnson at Florida, 1/4	
3FG Percentage (min 3 FGM)	1,000 (4-4) by Ta'Niya Latson vs. Oklahoma, 3/28	1,000 (5-5) by Amelia Hassett, vs. Kentucky, 3/6
Free Throws Made	10 by Ta'Niya Latson vs. Oklahoma, 3/28 and vs. UConn, 4/3	6, 6x, last by Salese Blow, at Texas A&M, 2/2
	10 by Joyce Edwards at Texas A&M, 2/2	
Free Throw Attempts	12 by Joyce Edwards at Texas A&M, 2/2	8, 3x, last, by raegan Beers, vs. Oklahoma, 3/28
FT Percentage (min 5 FTM)	1.00 (10-10) by Ta'Niya Latson vs. Oklahoma, 3/28 and vs. UConn, 4/3	1,000 (6-6), 4x, last by Salese Blow, at Texas A&M, 2/2
Rebounds	17 by Madina Okot vs. Missouri, 2/26	14 by Raegan Beers, at Oklahoma, 1/22
	17 by Madina Okot at LSU, 2/14	
	17 by Madina Okot at Florida, 1/4	
Assists	11 by Raven Johnson vs. Bowling Green, 11/7	9 by Rori Harmon, vs. Texas, 11/27
Steals	6 by Ta'Niya Latson at Coppin St., 1/18/26	6 by Anita Franchini, at Texas A&M, 2/2
	6 by Ta'Niya Latson at USF, 12/18	
	6 by Joyce Edwards vs. Penn State, 12/14	
	6 by Raven Johnson vs. NC Central, 12/7	
Blocked Shots	4 by Madina Okot vs. Ole Miss, 2/22	4 by Brooklyn Stewart, vs. Oklahoma, 3/28
	4 by Madina Okot at Alabama, 2/19	4 by Naomi Jones, Alabama, 1/1
	4 by Madina Okot at Arkansas, 1/8	
	4 by Joyce Edwards vs. Penn State, 12/14	
	4 by Madina Okot vs. Bowling Green, 11/7	
Turnovers	7 by Joyce Edwards vs. NC Central, 12/7	9 by Najah Lane, NC Central, 12/7

* indicates program record | * indicates Staley-era program record

THE LAST TIME...

INDIVIDUAL

Scored 50 Points

South Carolina 51, Jocelyn Penn vs. Stetson, 1/4/03
Opponent Never

Scored 40 Points

South Carolina 51, Jocelyn Penn vs. Stetson, 1/4/03
Opponent 41, Caitlyn Clark, Iowa, 3/31/23

Scored 30 Points

South Carolina 34, Joyce Edwards at USF, 12/18/25
Opponent 31, DeYona Gaston, Auburn, 2/2/25

Grabbed 20 Rebounds

South Carolina 20, Ashlyn Watkins vs. NC State, 4/5/24
Opponent 24, Teaira McCowan, at Mississippi State, 1/17/19

Grabbed 15 Rebounds

South Carolina 15, Madina Okot, vs. Southern Cal, 3/23/26
Opponent 15, Sarah Strong, vs. UConn, 4/6/25

Two Players with 20 or More Points

South Carolina Madina Okot 26/Joyce Edwards 23 vs. Missouri, 2/26/26
Opponent Azzi Fudd 24/Sarah Strong 24, vs. UConn, 4/6/25

Three or More Players with 20 or More Points

South Carolina T. Latson 24/M. Okot/J. Edwards 22 vs. Winthrop, 11/19/25
Opponent B McCain 29/T Stocks 23/N Mobley 20, Florida, 1/21/01

Two Players with 10 or More Rebounds

South Carolina Madina Okot 16/Joyce Edwards 10 vs. Southern Cal, 3/23/26
Opponent Raegan Beers 14/Sahara Williams 10, at Oklahoma, 1/22/26

Three or More Players with 10 or More Rebounds

South Carolina M. Okot 15/R. Johnson 11/J. Edwards 10 vs. Southern Cal, 11/15/25
Opponent W. Rolle 12/J. Breland 10/L. Broomfield 10, vs. North Carolina, 12/19/10

Had 10 Assists

South Carolina 10, Raven Johnson vs. Winthrop, 11/19/25
Opponent 10, Paige Bueckers, UConn, 2/16/25

Had Five Steals

South Carolina 5, Madina Okot vs. Vanderbilt, 1/25/26
Opponent 6, Anita Franchini, at Texas A&M, 2/2/26

Had Five Blocked Shots

South Carolina 5, Sania Feagin at Ole Miss, 2/27/25
Opponent 5, Rita Igbokwe, vs. Ole Miss, 3/4/23

Had 20 Points and 20 Rebounds

South Carolina Aliyah Boston (28 pts/22 rebs) vs. N. Carolina, 3/25/22
Opponent Teaira McCowan (26 pts/24 rebs) at Mississippi State, 1/17/19

Two Players had a Double-Double

South Carolina Madina Okot (15 pts/15 rebs) / Joyce Edwards (23 pts/10 rebs) Southern Cal, 3/23/26
Opponent Raegan Beers (18 pts/14 rebs) / Sahara Williams (12 pts/10 rebs), at Oklahoma, 1/22/26

Three or More Players had a Double-Double

South Carolina L. Amihere (11 pts/11 rebs) / A. Boston (11 pts/12 rebs) / L. Grissett (13 pts/10 rebs) / V. Saxton (19 pts/12 rebs) vs. Charleston, 11/25/20
Opponent Shakira Austin (10 pts/16 rebs) / Kaila Charles (17 pts/10 rebs) / Channise Lewis (10 pts/12 assts), Maryland, 11/18/18

Had a Triple-Double

South Carolina Chloe Kitts (16 pts/13 rebs/10 assts) at Ole Miss, 2/27/25
Opponent Never

TEAM

Scored 100 Points

South Carolina 101 vs. Southern Cal, 3/23/26
Opponent 103, Clemson, 11/21/03

Won by 50 or More Points

South Carolina 103-34 (69) vs. Southern, 3/21/26
Opponent 97-39 (58) at UConn, 12/17/07

Won by 40-49 Points

South Carolina 101-61 (40) vs. Southern Cal, 3/23/26
Opponent 43-88 (45) at Vanderbilt, 1/9/05

Overcame More Than 15-Point Deficit to Win

South Carolina 18 (16-34) 6:24 in 2nd qtr. vs. Stanford, 12/21/21*
Opponent 16 (21-37) 1:43 in 2nd qtr., at Tennessee, 2/18/21

Shot 65.0% or Better from the Field

South Carolina .692 (36-52) vs. Tennessee, 2/8/26
Opponent Never

Shot 60.0-64.9% from the Field

South Carolina .615 (40-65) vs. Vanderbilt, 1/25/26
Opponent .604 (29-48), Vanderbilt, 1/18/01

Shot 50.0-59.9% from the Field

South Carolina .507 (34-67) vs. Oklahoma, 3/28/26
Opponent .540 (34-63) vs. Texas, 3/8/26

No Players in Double-Figure Points

South Carolina at Auburn, 1/19/12
Opponent at Georgia, 2/6/25

Five Players in Double-Figure Points

South Carolina vs. Southern, 3/21/26
Opponent at Oklahoma, 1/22/26

More Than Five Players in Double-Figure Points

South Carolina 6 vs. Southern Cal, 3/23/26
Opponent 5, at UCLA, 11/24/24

Faced AP Top-25 Opponent

Win 78-52 vs. No. 14 TCU, 3/30/26
Loss 82-94 (OT) at No. 16 Oklahoma, 1/22/26

Faced AP Top-10 Opponent

Win 94-68 vs. No. 10 Oklahoma, 3/28/26
Loss 58-87 vs. No. 7 UConn, 2/16/25

Faced AP Top-5 Opponent

Win 103-74 vs. No. 5 Vanderbilt, 1/25/26
Loss 61-78 vs. No. 4 Texas, 3/8/26

Faced AP No. 1 Team

Win 62-48 vs. UConn, 4/3/26 (NCAA Final Four)
Loss 68-93 vs. Baylor, 3/30/19 (NCAA Sweet 16)

Overtime Game

Win 64-57 at Ole Miss, 2/19/23
Loss 82-94 at No. 16 Oklahoma, 1/22/26

Double-Overtime Game

Win 82-73 at Purdue, 12/16/18
Loss 92-94 at Clemson, 11/19/09

South Carolina Was Ranked (AP Poll)

No. 1 No. 1, 11/18/24
Top 5 No. 3, 3/16/26
Top 10 No. 6, 2/24/25
Top 25 No. 15, 3/19/19

* indicates program record



Head Coach DAWN STALEY

18th Season at South Carolina
26th Season in Career

Since thrusting South Carolina into the national spotlight when she was hired in May 2008, Dawn Staley has made the Gamecocks a mainstay in the battle for SEC and national championships. The Naismith Memorial Basketball Hall of Fame inductee as a player is angling for another induction as a coach with her standing as one of five head coaches with at least three women's basketball National Championships and the only Black basketball head coach with multiple national titles, one of five head coaches to lead an undefeated team to a National Championship, and the first Black head coach of the USA Basketball Senior National Team.

In Staley's 18 seasons at the helm of the Gamecocks, highlights include:

- Three National Championships (2017, 2022, 2024)
- Eight NCAA Final Fours in the last 11 tournaments (2015, 2017, 2021, 2022, 2023, 2024, 2025, 2026)
- Ranking in the AP Top 25 every week since Dec. 10, 2012, the second-longest active streak in the nation and sixth-longest all-time (267)
- 38 straight weeks at No. 1 in the AP Poll, just the third program to go wire-to-wire in back-to-back seasons
- 86 total weeks at No. 1 in the AP Poll, the third-most in the history of that poll
- Eight 30-win seasons, including a program-record 38 wins in 2023-24
- 10 SEC regular-season championships (2014, 2015, 2016, 2017, 2020, 2022, 2023, 2024, 2025, 2026)
- Nine SEC Tournament titles (2015, 2016, 2017, 2018, 2020, 2021, 2023, 2024, 2025)
- SEC-record 57 consecutive league regular-season victories, which ranks sixth in NCAA history for conference win streaks
- Four top-two recruiting classes (#2 in 2024, #1 in 2021, #1 in 2019, #2 in 2014)
- 12 NCAA Attendance titles (2015, 2016, 2017, 2018, 2019, 2020, 2021*, 2022, 2023, 2024, 2025, 2026)
- 18 WNBA Draft selections, including 11 first-round and two overall No. 1 picks

While her coaching career is in full bloom, Staley is still recognized for her body of work as a one of the most decorated participants in United States women's basketball history. The Naismith Memorial Basketball Hall of Fame solidified that legacy with her enshrinement as part of the Class of 2013. The Phoenix Club of Philadelphia established the Dawn Staley Award recognizing the nation's top guard in women's Division I basketball in 2013 as well. Staley was inducted into the Women's Basketball Hall of Fame as part of the Class of 2012, and she was part of the FIBA Hall of Fame Class of 2025.

In her 26th season as a head coach, Staley has led her college teams to 16 25-win seasons, a total of 22 postseason appearances (two WNIT) and 226 weeks in the Associated Press top 10, including 86 in the No. 1 spot – the third most times in the top spot in the history of that poll. Her .780 winning percentage (683-193) ranks eighth in the nation among active head coaches and 10th all-time.

Also a force in USA Basketball, Staley was named the U.S. Women's National Team head coach for 2017-21, leading the U.S. to 2018 FIBA World Cup gold to earn USAB National Coach of the Year honors that year, adding gold medals at the 2019 and 2021 FIBA AmeriCups and stretching the U.S. Olympic gold medal streak to seven straight at the 2020 Tokyo Olympic Games, for which she again earned Coach of the Year honors. Prior to that appointment, Staley led three other U.S. teams to gold medals – 2015 FIBA U19 World Championships, 2014 FIBA U18 Americas Championship, 2007 Pan Am Games – and served as an assistant on the Senior National Team 2006-08 and again 2014-16, during which the U.S. claimed gold in the 2014 FIBA World Championship and the 2008 and 2016 Olympics.

STALEY AT SOUTH CAROLINA YEAR-BY-YEAR

Year	School	Record	Conf. Rec.	Conf. Finish	Postseason
2008-09	South Carolina	10-18	2-12	11th	
2009-10	South Carolina	14-15	7-9	T-7th	
2010-11	South Carolina	18-15	8-8	T-5th	WNIT 2nd Round
2011-12	South Carolina	25-10	10-6	T-4th	NCAA Sweet 16
2012-13	South Carolina	25-8	11-5	T-4th	NCAA 2nd Round
2013-14	South Carolina	29-5	14-2	1st	NCAA Sweet 16
2014-15	South Carolina	34-3	15-1	T-1st	SEC Tourn. Champ./NCAA Final Four
2015-16	South Carolina	33-2	16-0	1st	SEC Tourn. Champ./NCAA Sweet 16
2016-17	South Carolina	33-4	14-2	1st	SEC Tourn. Champ./NCAA Champ.
2017-18	South Carolina	29-7	12-4	T-2nd	SEC Tourn. Champ./NCAA Elite Eight
2018-19	South Carolina	23-10	13-3	2nd	NCAA Sweet 16
2019-20	South Carolina	32-1	16-0	1st	SEC Tourn. Champ./NCAA canceled
2020-21	South Carolina	26-5	14-2	2nd	SEC Tourn. Champ./NCAA Final Four
2021-22	South Carolina	35-2	15-1	1st	NCAA Champion
2022-23	South Carolina	36-1	16-0	1st	SEC Tourn. Champ./NCAA Final Four
2023-24	South Carolina	38-0	16-0	1st	SEC Tourn., Champ./NCAA Champ
2024-25	South Carolina	35-4	15-1	T-1st	SEC Tourn. Champ./NCAA Runner-Up
2025-26	South Carolina	36-3	15-1	1st	
At Temple	8 seasons	172-80	99-25	3 A-10 Titles	4 A-10 Tourn. Titles, 6 NCAA appearances
At SC	18th season	511-113	229-57	10 SEC Titles	9 SEC Trn. Titles, 3 NCAA Titles
Career	26th season	683-193	328-82		

STALEY HIGHLIGHTS

Coaching Highlights

College

- 19 NCAA Tournament Appearances (13 at SC)
- 3x NCAA National Champion (2017, 2022, 2024)
- 8 30-Win Seasons
- 11 Regular-Season Conference Titles (SEC 2014, 2015, 2016, 2017, 2020, 2022, 2023, 2024, 2025, 2026; A-10 2008)
- 12 Conference Tournament Titles (SEC 2015, 2016, 2017, 2018, 2020, 2021, 2023, 2024; A-10 2002, 2004, 2005, 2006)
- 5-time National Coach of the Year (2014, 2020, 2022, 2023)
- 4-time WBCA Region Coach of the Year (Region 3 2014, 2015, 2016; Region 1 2005)
- 9x Conference Coach of the Year (SEC 2014, 2015, 2016, 2020, 2022, 2023, 2024; A-10 2004, 2005)

USA Basketball

- Senior National Team Head Coach (2017-21) – Tokyo Olympics gold (2020); FIBA AmeriCup gold (2021); co-National Coach of the Year (2021); FIBA AmeriCup gold (2019); FIBA World Cup gold (2018); National Coach of the Year (2018)
- Senior National Team Asst. Coach (2006-08, 2014-16) – Rio Olympics gold medal (2016); FIBA World Championship gold medal (2014); Beijing Olympics gold medal (2008); FIBA Americas Championship gold medal (2007); FIBA World Championship bronze medal (2006)
- U19 National Team Head Coach – FIBA U19 World Championship gold medal (2015); co-National Coach of the Year (2015)
- U18 National Team Head Coach – FIBA U18 Americas Championship gold medal (2014)
- Pan Am Games Head Coach – Gold medal (2007)

Playing Highlights

U.S. Professional – 11 seasons

- Five-time WNBA All-Star (2001, 2002, 2003, 2005, 2006)
- Two-time ABL All-Star (1997, 1998)
- WNBA All-Decade Team

USA Basketball

- Olympic gold medalist (1996, 2000, 2004)
- Flag bearer for U.S. in Olympic Games Opening Ceremony (2004)
- Two-time USA Basketball Female Athlete of the Year (1994, 2004)

College – Virginia (1989-92)

- Kodak All-America (1990, 1991, 1992)
- Honda-Broderick Cup Award for Collegiate Female Athlete of the Year (1991)
- Two-time ACC Player of the Year (1991, 1992)
- NCAA Tournament MOP (1991)

Other Notables

- FIBA Hall of Fame, Class of 2025
- Naismith Mem. Basketball Hall of Fame, Class of 2013
- Order of the Palmetto Recipient (2013)
- Women's Basketball Hall of Fame, Class of 2012
- Two-time Wanamaker Award (1997, 2005)
- Henry P. Iba Citizenship Award (2007)

In her 19th season at the helm of the Gamecocks, Staley has been named National Coach of the Year five times (2014, 2020, 2022, 2023, 2024). Her 2020 unanimous selection made her the first former Naismith Player of the Year to earn the Naismith Coach of the Year award, and she became the first men's or women's coach to claim the award in three straight seasons 2022-24. She is a seven-time SEC Coach of the Year and was the 2012 BCA Female Coach of the Year. She is the only Gamecock basketball coach – men's or women's – to amass 300 victories at South Carolina and became the fastest coach to 200 wins in program history, needing just 277 games at South Carolina to reach the plateau. She is the program's all-time winningest coach with 509 wins, a .819 (511-113) winning percentage and a program-record 15 postseason appearances. She is just the fourth head coach to reach 500 wins at an SEC school while it was in the league.

In the vaunted SEC, Staley's 229 league wins are the most among active league coaches and third all-time, trailing just Women's Basketball Hall of Fame Inductees Andy Landers (Georgia, 273) and Pat Summitt (Tennessee, 306). She was the second fastest to 200 league wins (255 games), trailing only Summitt at 229. Her .800 SEC winning percentage (229-57) is second only to Summitt (.874) in league history. Her Gamecocks are the only SEC program with multiple 16-0 seasons in league history, hitting that mark four times (2015-16, 2019-20, 2022-23, 2023-24). Staley's back-to-back SEC undefeated seasons helped the Gamecocks to an SEC-record 57-game win streak in league play, which ranks sixth in NCAA history for conference win streaks. In 2026, she joined Summitt as the only head coaches to win five straight SEC regular-season titles.

In addition to coaching two National Players of the Year, two National Defensive Players of the Year and a National Freshman of the Year, Staley has helped 16 Gamecocks collect 34 All-America selections, three to pick up seven SEC Player of the Year honors, five to earn SEC Defensive Player of the Year recognition a total of nine times, three to SEC 6th Player of the Year honors and six to capture SEC Freshman of the Year. She has coached 27 Gamecocks to All-SEC honors a combined 49 times, including 23 first-team selections and an SEC-record five All-SEC selections in 2026. Since her first Gamecock was selected in the 2015 WNBA Draft, a total of 18 South Carolina have been chosen, which is the second-most of any program in that timeframe. Of those 18, 11 have been first-round picks, highlighted by two No. 1 overall picks since 2018. Three Gamecocks have been named WNBA Rookie of the Year and have amassed 13 All-Star selections. Aja Wilson went on to become a three-time WNBA MVP and two-time WNBA Defensive Player of the Year.



SOUTH CAROLINA DAWN STALEY ERA SINGLE-GAME RECORDS

Scoring

Most	Points
1. vs. Queens, 11/23/25	121
2. vs. Charleston, 11/25/20	119
3. 2x, last, vs. Bowling Green, 11/7/25	114

Fewest	Points
1. at Stanford, 11/26/10	32*
2. vs. Georgia, 3/4/11	34
3. vs. Mississippi State, 3/5/09	39

Fewest Allowed	Points
1. vs. Mississippi Valley State, 11/24/23	19*
2. vs. Howard, 3/18/22	21
vs. South Carolina State, 12/14/11	21

Most Allowed	Points
1. at Connecticut, 2/11/19	97
2. vs. Arkansas, 3/8/19	95
3. 4x, most recent, at Oklahoma, 1/22/26 (OT)	94

Margin of Victory	Score	Margin
1. vs. Miss. Valley State, 11/24/23	101-19	+82
2. vs. Charleston, 11/25/20	119-38	+81
3. vs. Queens, 11/23/25	121-49	+72

Margin of Defeat	Score	Margin
1. at Stanford, 11/26/10	32-70	-38
2. vs. Georgia, 3/4/11	34-66	-32
3. vs. Stanford, 12/19/08	47-78	-31

Field Goals

Made	FGM
1. at FGCU, 12/20/25	45
2. 3x, last, vs. Missouri, 2/26/26	44

Attempts	FGA
1. vs. Missouri, 2/26/26	84
2. vs. Clemson, 11/16/23	83
vs. Maryland, 11/12/23	83

Highest Percentage (Min. 24 FGM)	FGM-A	Pct
1. vs. Tennessee, 2/8/26	36-52	.692
2. vs. Morgan State, 12/6/23	41-60	.683
3. at Texas A&M, 1/21/24	39-58	.672

Lowest Percentage

	FGM-A	Pct
1. at Stanford, 11/26/10	12-55	.218
2. vs. Georgia, 3/4/11	12-52	.231
3. at Florida, 1/20/13	15-64	.234

Lowest %age Allowed

	FGM-A	Pct
1. vs. Miss. Valley State, 11/24/23	8-67	.119*
2. vs. South Carolina State, 12/14/11	6-48	.125
3. vs. Howard, 3/18/22	8-54	.148

Highest %age Allowed (Min. 24 FGM)

	FGM-A	Pct
1. vs. UConn, 3/26/18	37-63	.587
2. vs. UConn, 2/11/19	37-65	.569
3. 2x, most recent vs. UConn, 12/28/08	35-62	.565

3-Point Field Goals

Made	3FGM
1. vs. Minnesota, 12/11/16	16
2. vs. Temple, 12/21/18	15
3. 2x, most recent, vs. App. State, 12/5/18	14

Attempts

	3FGA
1. vs. Howard, 3/18/22	38
2. vs. Minnesota, 12/11/16	33
3. vs. Syracuse, 3/25/16	32

Percentage (Min. 10 3FGM)

	3FGM-A	Pct
1. vs. Oklahoma, 3/28/26	10-14	.714
2. vs. ETSU, 11/22/18	11-16	.688
3. vs. Tennessee Tech, 3/21/24	12-19	.632

Free Throws

Made	FTM
1. vs. Savannah State, 12/14/14	34
vs. Oregon State, 3/25/14	34
3. 3x, most recent, vs. Missouri, 1/10/16	32

Attempts

	FTA
1. at Mississippi State, 1/6/13	50
2. vs. Savannah State, 12/28/13	48
3. 2x, most recent, vs. Charleston, 11/25/20	47

Percentage (Min. 26 FTM)

	FTM-A	Pct
1. vs. Arkansas, 1/22/23	27-33	.818
2. vs. ETSU, 11/22/18	28-35	.800
vs. Hampton, 11/20/16	28-35	.800

Rebounding

Total	Rebs
1. vs. Arkansas, 1/22/23	74
2. vs. Clemson, 11/16/23	73
vs. Charleston, 11/25/20	73

Margin

	Rebs	Margin
1. vs. Arkansas, 1/22/23	74-17	+57
2. vs. Hampton, 11/27/22	62-15	+47
3. vs. Clemson, 11/16/23	73-27	+46

Offensive

	Off. Rebs
1. vs. Arkansas, 1/22/23	32
2. vs. Tennessee, 2/20/22	31
3. 2x, most recent, vs. Purdue, 11/30/24	30

Turnovers

Fewest	TOs
1. vs. Purdue, 11/30/24	4
at Tennessee, 2/2/12	4
3. vs. Penn State, 12/14/25	5
10 other times	5

Most

	TOs
1. at Wake Forest, 12/3/08	32
2. 3x, most recent, at Ole Miss, 2/25/16	29

Assists

	Assists
1. at Kentucky, 2/25/24	30
vs. Clemson, 11/16/23	30
vs. Maryland, 11/12/23	30

Steals

	Steals
1. at Alabama State, 11/11/18	22
2. 4x, most recent, at Coppin State, 1/18/26	21

Blocked Shots

	Blocked Shots
1. vs. Presbyterian, 12/16/23	17*
vs. Appalachian State, 11/17/19	17*
3. 5x, most recent, vs. South Dak. St., 11/20/23	16

* indicates also a school record

PLAYER GAME-BY-GAME AND CAREER STATS

#00 LATSON, Ta'Niya

Opponent	Date	GS	MIN	Total		3-Pointers		Free throws		Rebounds				PF	A	TO	BLK	STL	PTS	AVG
				FG-FGA	PCT	3FG-3FGA	PCT	FT-FTA	PCT	OFF	DEF	TOT	AVG							
Grand Canyon	11/03/2025	*	28:06	7-10	.700	1-2	.500	5-8	.625	0	1	1	1.0	2	4	2	0	1	20	20.0
Bowling Green	11/07/2025	*	31:29	5-11	.455	0-2	.000	7-7	1.000	0	4	4	2.5	2	4	1	1	0	17	18.5
Clemson	11/11/2025	*	34:23	4-8	.500	1-1	1.000	3-4	.750	0	8	8	4.3	0	3	4	2	0	12	16.3
vs Southern California	11/15/2025	*	28:22	6-14	.429	0-0	.000	0-0	.000	2	2	4	4.3	3	2	1	0	1	12	15.3
Winthrop	11/19/2025	*	25:03	8-11	.727	2-4	.500	6-9	.667	1	4	5	4.4	1	4	2	0	1	24	17.0
Queens (NC)	11/23/2025	*	27:40	9-11	.818	2-2	1.000	4-5	.800	0	2	2	4.0	1	5	2	1	3	24	18.2
vs Duke	11/26/2025	*	25:57	6-13	.462	0-2	.000	0-0	.000	0	1	1	3.6	2	2	1	0	0	12	17.3
vs Texas	11/27/2025	*	31:47	4-12	.333	1-1	1.000	7-8	.875	4	0	4	3.6	1	2	3	0	2	16	17.1
at Louisville	12/04/2025	*	38:19	3-9	.333	1-4	.250	2-2	1.000	0	1	1	3.3	2	5	1	0	0	9	16.2
N.C. Central	12/07/2025	*	34:39	11-18	.611	5-6	.833	5-5	1.000	1	3	4	3.4	2	2	0	1	3	32	17.8
Penn St.	12/14/2025	*	35:16	5-14	.357	1-7	.143	7-7	1.000	0	6	6	3.6	1	8	1	1	4	18	17.8
at South Fla.	12/18/2025	*	29:15	7-15	.467	0-1	.000	1-2	.500	0	3	3	3.6	0	4	3	1	6	15	17.6
at FGCU	12/20/2025	*	29:45	5-11	.455	0-3	.000	5-6	.833	0	5	5	3.7	0	7	2	0	0	15	17.4
Providence	12/28/2025	*	10:44	4-5	.800	1-1	1.000	1-1	1.000	0	1	1	3.5	0	4	0	0	1	10	16.9
Georgia	01/11/2026	*	20:23	3-9	.333	1-3	.333	2-2	1.000	0	3	3	3.5	0	3	1	0	1	9	16.3
Texas	01/15/2026	*	35:44	5-9	.556	0-3	.000	2-4	.500	1	1	2	3.4	1	3	2	0	2	12	16.1
at Coppin St.	01/18/2026	*	26:10	5-9	.556	2-3	.667	3-3	1.000	0	1	1	3.2	1	5	3	0	6	15	16.0
at Oklahoma	01/22/2026	*	32:15	1-10	.100	0-2	.000	4-7	.571	1	2	3	3.2	2	2	1	0	2	6	15.4
Vanderbilt	01/25/2026	*	31:21	8-15	.533	1-2	.500	4-4	1.000	2	3	5	3.3	1	5	3	0	2	21	15.7
at Auburn	01/29/2026	*	15:51	2-5	.400	1-2	.500	0-0	.000	0	2	2	3.3	1	0	0	1	0	5	15.2
Tennessee	02/08/2026	*	29:46	9-15	.600	0-2	.000	3-4	.750	0	1	1	3.1	0	1	3	0	4	21	15.5
at LSU	02/14/2026	*	28:24	4-10	.400	0-2	.000	0-0	.000	0	2	2	3.1	4	1	1	0	0	8	15.1
at Alabama	02/19/2026	*	27:00	5-11	.455	0-3	.000	0-2	.000	0	1	1	3.0	2	3	1	0	4	10	14.9
Ole Miss	02/22/2026	*	20:09	6-8	.750	1-2	.500	0-0	.000	1	2	3	3.0	2	3	0	1	3	13	14.8
Missouri	02/26/2026	*	28:58	6-14	.429	0-4	.000	5-5	1.000	2	3	5	3.1	1	7	1	1	2	17	14.9
at Kentucky	03/01/2026	*	25:00	3-6	.500	1-2	.500	0-0	.000	0	0	0	3.0	1	3	2	1	0	7	14.6
vs Kentucky	03/06/2026	*	24:08	3-6	.500	0-1	.000	5-6	.833	1	0	1	2.9	2	6	2	0	0	11	14.5
vs LSU	03/07/2026	*	31:38	6-13	.462	0-1	.000	7-8	.875	1	0	1	2.8	0	1	0	0	0	19	14.6
vs Texas	03/08/2026	*	29:34	1-4	.250	0-1	.000	2-6	.333	0	0	0	2.7	0	3	1	0	1	4	14.3
Southern U.	03/21/2026	*	29:06	6-11	.545	0-4	.000	5-8	.625	1	3	4	2.8	1	6	2	0	4	17	14.4
Southern California	03/23/2026	*	31:41	6-12	.500	0-2	.000	0-0	.000	0	3	3	2.8	3	5	5	0	4	12	14.3
vs Oklahoma	03/28/2026	*	29:51	7-11	.636	4-4	1.000	10-10	1.000	0	1	1	2.7	1	5	4	0	0	28	14.7
vs TCU	03/30/2026	*	22:44	1-5	.200	0-0	.000	1-2	.500	0	1	1	2.7	1	3	0	0	0	3	14.4
vs UConn	04/03/2026	*	30:00	3-10	.300	0-1	.000	10-10	1.000	1	10	11	2.9	0	2	3	0	1	16	14.4
Totals			960:28	174-355	.490	26-80	.325	116-145	.800	19	80	99	2.9	41	123	58	11	58	490	14.4

LATSON, Ta'niya

SEASON	TEAM	GP-GS	MIN/AVG	Field Goals		3-Point		F-Throws		Rebounds				Scoring						
				FG-FGA	FG%	3FG-3FGA	3FG%	FT-FTA	FT%	OFF	DEF	TOT	AVG	PF-FO	A	TO	BLK	STL	PTS	AVG
2022-23	FSU	31-31	913/29.5	225-494	.455	38-105	.362	171-199	.859	40	99	139	4.5	61-2	90	82	21	51	659	21.3
2023-24	FSU	33-33	1023/31.0	258-589	.438	27-100	.270	162-190	.853	18	119	137	4.2	53-3	137	100	15	50	705	21.4
2024-25	FSU	29-29	874/30.2	255-565	.451	37-108	.343	184-225	.818	33	100	133	4.6	52-2	134	89	14	63	731	25.2
2025-26	SC	34-34	960/28.2	174-355	.490	26-80	.325	116-145	.800	19	80	99	2.9	41-0	123	58	11	58	490	14.4
TOTAL FOR SC		34-34	960/28.2	174-355	.490	26-80	.325	116-145	.800	19	80	99	2.9	41-0	123	58	11	58	490	14.4
TOTAL		127-127	3771/29.7	912-2003	.455	128-393	.326	633-759	.834	110	398	508	4.0	207-7	484	329	61	222	2585	20.4

PLAYER GAME-BY-GAME AND CAREER STATS

#1 MCDANIEL, Maddy

Opponent	Date	GS	MIN	Total		3-Pointers		Free throws		Rebounds				Other Stats						
				FG-FGA	PCT	3FG-3FGA	PCT	FT-FTA	PCT	OFF	DEF	TOT	AVG	PF	A	TO	BLK	STL	PTS	AVG
Grand Canyon	11/03/2025		07:41	1-2	.500	1-1	1.000	0-0	.000	0	0	0	0.0	2	2	0	0	0	3	3.0
Queens (NC)	11/23/2025		12:16	1-2	.500	0-0	.000	0-0	.000	0	1	1	0.5	1	3	0	0	1	2	2.5
vs Duke	11/26/2025		19:21	2-3	.667	0-1	.000	1-2	.500	0	1	1	0.7	0	1	0	0	1	5	3.3
vs Texas	11/27/2025		13:00	0-2	.000	0-1	.000	0-0	.000	0	0	0	0.5	0	2	0	0	0	0	2.5
at Louisville	12/04/2025		05:13	0-1	.000	0-1	.000	0-0	.000	0	1	1	0.6	0	0	0	0	1	0	2.0
N.C. Central	12/07/2025		24:16	0-2	.000	0-1	.000	8-10	.800	1	2	3	1.0	2	3	0	0	2	8	3.0
Penn St.	12/14/2025		21:27	3-6	.500	2-3	.667	1-3	.333	1	3	4	1.4	2	2	1	0	1	9	3.9
at South Fla.	12/18/2025		22:04	2-6	.333	0-0	.000	3-4	.750	1	1	2	1.5	3	5	0	0	3	7	4.3
at FGCU	12/20/2025		18:26	2-4	.500	0-2	.000	0-0	.000	0	4	4	1.8	0	2	0	1	0	4	4.2
Providence	12/28/2025		19:12	1-4	.250	0-2	.000	1-2	.500	0	1	1	1.7	0	3	0	0	1	3	4.1
Alabama	01/01/2026		25:59	1-5	.200	0-1	.000	4-5	.800	0	2	2	1.7	1	2	0	0	2	6	4.3
at Florida	01/04/2026		33:18	3-9	.333	0-1	.000	0-0	.000	0	1	1	1.7	2	5	3	0	2	6	4.4
at Arkansas	01/08/2026		26:19	2-8	.250	0-1	.000	0-0	.000	0	1	1	1.6	0	6	0	1	1	4	4.4
Georgia	01/11/2026		22:10	0-3	.000	0-1	.000	2-4	.500	1	1	2	1.6	0	2	0	0	1	2	4.2
Texas	01/15/2026		10:48	0-3	.000	0-0	.000	0-0	.000	1	0	1	1.6	1	0	0	0	0	0	3.9
at Coppin St.	01/18/2026		24:35	2-3	.667	1-1	1.000	1-2	.500	0	2	2	1.6	2	5	0	0	1	6	4.1
at Oklahoma	01/22/2026		07:31	0-1	.000	0-1	.000	0-0	.000	1	1	2	1.6	1	0	0	0	0	0	3.8
Vanderbilt	01/25/2026		29:10	1-3	.333	1-1	1.000	0-0	.000	0	1	1	1.6	0	4	2	0	0	3	3.8
at Auburn	01/29/2026		27:58	3-3	1.000	1-1	1.000	2-2	1.000	0	2	2	1.6	2	6	2	0	4	9	4.1
at Texas A&M	02/02/2026	*	31:38	1-2	.500	0-1	.000	5-6	.833	0	1	1	1.6	0	3	0	0	3	7	4.2
Mississippi St.	02/05/2026		27:28	2-4	.500	0-0	.000	6-6	1.000	0	2	2	1.6	1	6	4	0	1	10	4.5
at Alabama	02/19/2026		27:06	1-1	1.000	1-1	1.000	7-8	.875	0	0	0	1.5	2	4	0	0	1	10	4.7
Ole Miss	02/22/2026		22:07	1-1	1.000	0-0	.000	0-0	.000	0	1	1	1.5	1	4	1	0	0	2	4.6
Missouri	02/26/2026		19:24	3-6	.500	2-3	.667	1-3	.333	0	3	3	1.6	1	1	1	0	4	9	4.8
at Kentucky	03/01/2026		19:55	0-3	.000	0-0	.000	0-0	.000	0	2	2	1.6	1	2	1	0	0	0	4.6
vs Kentucky	03/06/2026		24:06	2-6	.333	0-1	.000	3-4	.750	1	4	5	1.7	1	2	1	0	3	7	4.7
vs LSU	03/07/2026		15:46	1-4	.250	1-2	.500	0-0	.000	1	0	1	1.7	0	1	0	0	0	3	4.6
vs Texas	03/08/2026		23:54	4-5	.800	1-1	1.000	1-2	.500	0	0	0	1.6	1	3	0	0	1	10	4.8
Southern California	03/23/2026		02:24	0-0	.000	0-0	.000	0-0	.000	0	0	0	1.6	0	0	0	0	0	0	4.7
vs Oklahoma	03/28/2026		19:26	0-3	.000	0-1	.000	1-2	.500	0	2	2	1.6	2	0	0	0	1	1	4.5
vs TCU	03/30/2026		15:57	1-3	.333	0-1	.000	0-0	.000	0	1	1	1.6	0	4	1	0	0	2	4.5
vs UConn	04/03/2026		15:45	1-2	.500	0-0	.000	1-2	.500	0	2	2	1.6	1	3	0	0	0	3	4.4
Totals		1	635:41	41-110	.373	11-31	.355	48-67	.716	8	43	51	1.6	30	86	17	2	35	141	4.4

MCDANIEL, Maddy

		Field Goals		3-Point		F-Throws		Rebounds				Scoring								
SEASON	TEAM	GP-GS	MIN/AVG	FG-FGA	FG%	3FG-3FGA	3FG%	FT-FTA	FT%	OFF	DEF	TOT	AVG	PF-FO	A	TO	BLK	STL	PTS	AVG
2024-25	SC	30-0	329/11.0	34-68	.500	3-13	.231	22-32	.688	2	23	25	0.8	18-0	51	17	1	21	93	3.1
2025-26	SC	32-1	636/19.9	41-110	.373	11-31	.355	48-67	.716	8	43	51	1.6	30-0	86	17	2	35	141	4.4
TOTAL		62-1	964/15.6	75-178	.421	14-44	.318	70-99	.707	10	66	76	1.2	48-0	137	34	3	56	234	3.8

PLAYER GAME-BY-GAME AND CAREER STATS

#5 JOHNSON, Tessa

Opponent	Date	GS	MIN	Total		3-Pointers		Free throws		Rebounds				PF					PTS	AVG
				FG-FGA	PCT	3FG-3FGA	PCT	FT-FTA	PCT	OFF	DEF	TOT	AVG	PF	A	TO	BLK	STL		
Grand Canyon	11/03/2025	*	32:31	8-13	.615	3-6	.500	0-0	.000	1	4	5	5.0	1	3	1	1	1	19	19.0
Bowling Green	11/07/2025	*	26:59	6-11	.545	2-5	.400	0-0	.000	2	5	7	6.0	2	3	5	0	0	14	16.5
Clemson	11/11/2025	*	35:15	5-8	.625	2-4	.500	1-1	1.000	0	2	2	4.7	0	3	1	1	0	13	15.3
vs Southern California	11/15/2025	*	36:34	4-11	.364	2-4	.500	4-4	1.000	1	3	4	4.5	2	5	3	0	1	14	15.0
Winthrop	11/19/2025	*	29:21	3-8	.375	3-7	.429	0-0	.000	0	1	1	3.8	1	1	0	1	0	9	13.8
Queens (NC)	11/23/2025	*	21:21	5-8	.625	3-5	.600	0-0	.000	0	1	1	3.3	0	5	1	0	0	13	13.7
vs Duke	11/26/2025	*	31:02	2-6	.333	1-2	.500	0-0	.000	0	1	1	3.0	1	0	0	1	1	5	12.4
vs Texas	11/27/2025	*	36:43	5-10	.500	1-3	.333	0-0	.000	0	0	0	2.6	3	3	2	0	0	11	12.3
at Louisville	12/04/2025	*	38:10	7-13	.538	4-7	.571	2-2	1.000	2	5	7	3.1	1	3	1	0	0	20	13.1
Penn St.	12/14/2025	*	25:41	6-15	.400	1-5	.200	2-4	.500	1	5	6	3.4	0	1	1	0	1	15	13.3
at South Fla.	12/18/2025	*	25:45	7-9	.778	2-4	.500	0-0	.000	0	4	4	3.5	2	2	0	0	0	16	13.5
at FGCU	12/20/2025	*	22:11	3-4	.750	2-3	.667	1-2	.500	0	4	4	3.5	1	4	1	0	0	9	13.2
Providence	12/28/2025	*	23:46	6-10	.600	5-8	.625	1-2	.500	0	4	4	3.5	3	4	0	0	1	18	13.5
Alabama	01/01/2026	*	31:23	4-11	.364	2-6	.333	0-0	.000	0	5	5	3.6	1	5	2	0	2	10	13.3
at Florida	01/04/2026	*	34:53	4-16	.250	3-11	.273	4-4	1.000	2	4	6	3.8	2	1	1	1	0	15	13.4
at Arkansas	01/08/2026	*	21:29	7-12	.583	3-4	.750	2-2	1.000	0	6	6	3.9	1	3	1	1	1	19	13.8
Georgia	01/11/2026	*	18:58	1-9	.111	0-5	.000	1-2	.500	0	4	4	3.9	1	1	2	0	0	3	13.1
Texas	01/15/2026	*	28:25	4-5	.800	3-4	.750	2-4	.500	1	1	2	3.8	1	0	4	0	1	13	13.1
at Coppin St.	01/18/2026	*	24:44	6-12	.500	5-8	.625	0-0	.000	0	1	1	3.7	0	4	1	0	2	17	13.3
at Oklahoma	01/22/2026	*	31:36	6-14	.429	3-8	.375	4-4	1.000	0	4	4	3.7	2	2	0	0	0	19	13.6
Vanderbilt	01/25/2026	*	28:12	7-12	.583	4-7	.571	2-2	1.000	0	2	2	3.6	1	2	1	0	1	20	13.9
at Auburn	01/29/2026	*	25:00	5-10	.500	3-8	.375	0-0	.000	0	3	3	3.6	1	5	1	0	0	13	13.9
at Texas A&M	02/02/2026	*	35:40	6-15	.400	5-11	.455	2-2	1.000	1	2	3	3.6	2	1	3	1	0	19	14.1
Mississippi St.	02/05/2026	*	15:08	1-5	.200	1-3	.333	0-0	.000	0	3	3	3.5	0	1	1	1	2	3	13.6
Tennessee	02/08/2026	*	30:16	4-4	1.000	2-2	1.000	4-4	1.000	0	3	3	3.5	1	2	2	0	0	14	13.6
at LSU	02/14/2026	*	37:22	8-13	.615	4-5	.800	1-1	1.000	0	2	2	3.5	3	1	1	1	0	21	13.9
at Alabama	02/19/2026	*	29:21	1-8	.125	1-8	.125	0-0	.000	0	2	2	3.4	0	3	1	0	2	3	13.5
Ole Miss	02/22/2026	*	22:32	1-5	.200	1-3	.333	0-0	.000	1	5	6	3.5	0	3	1	0	2	3	13.1
at Kentucky	03/01/2026	*	33:09	5-15	.333	2-10	.200	0-0	.000	0	1	1	3.4	0	4	3	0	0	12	13.1
vs Kentucky	03/06/2026	*	17:24	5-10	.500	3-4	.750	2-2	1.000	0	0	0	3.3	1	3	0	0	1	15	13.2
vs LSU	03/07/2026	*	35:39	4-13	.308	2-6	.333	1-2	.500	0	5	5	3.4	3	3	3	0	2	11	13.1
vs Texas	03/08/2026	*	18:18	2-6	.333	1-3	.333	3-4	.750	1	1	2	3.3	1	0	0	0	0	8	12.9
Southern U.	03/21/2026	*	27:33	5-9	.556	4-8	.500	0-0	.000	1	9	10	3.5	1	5	0	0	0	14	13.0
Southern California	03/23/2026	*	23:51	4-10	.400	2-4	.500	0-0	.000	0	2	2	3.5	0	4	2	0	2	10	12.9
vs Oklahoma	03/28/2026	*	21:01	6-8	.750	2-2	1.000	0-0	.000	1	3	4	3.5	0	2	1	1	0	14	12.9
vs TCU	03/30/2026	*	24:12	4-7	.571	3-3	1.000	0-0	.000	0	3	3	3.5	0	2	1	0	1	11	12.9
vs UConn	04/03/2026	*	38:09	4-10	.400	0-3	.000	2-2	1.000	0	0	0	3.4	0	1	2	0	0	10	12.8
Totals		37	1039:34	171-365	.468	90-199	.452	41-50	.820	15	110	125	3.4	39	95	50	10	24	473	12.8

JOHNSON, Tessa

		Field Goals		3-Point		F-Throws		Rebounds				PF				Scoring				
SEASON	TEAM	GP-GS	MIN/AVG	FG-FGA	FG%	3FG-3FGA	3FG%	FT-FTA	FT%	OFF	DEF	TOT	AVG	PF-FO	A	TO	BLK	STL	PTS	AVG
2023-24	SC	35-2	625/17.9	76-170	.447	35-81	.432	44-51	.863	11	50	61	1.7	24-0	40	32	3	24	231	6.6
2024-25	SC	37-0	783/21.2	108-228	.474	46-107	.430	47-57	.825	16	64	80	2.2	45-0	54	46	13	25	309	8.4
2025-26	SC	37-37	1040/28.1	171-365	.468	90-199	.452	41-50	.820	15	110	125	3.4	39-0	95	50	10	24	473	12.8
TOTAL		109-39	2448/22.5	355-763	.465	171-387	.442	132-158	.835	42	224	266	2.4	108-0	189	128	26	73	1013	9.3

PLAYER GAME-BY-GAME AND CAREER STATS

#8 EDWARDS, Joyce

Opponent	Date	GS	MIN	Total		3-Pointers		Free throws		Rebounds				Other Stats						
				FG-FGA	PCT	3FG-3FGA	PCT	FT-FTA	PCT	OFF	DEF	TOT	AVG	PF	A	TO	BLK	STL	PTS	AVG
Grand Canyon	11/03/2025	*	27:10	5-11	.455	0-2	.000	3-4	.750	2	3	5	5.0	3	1	2	1	0	13	13.0
Bowling Green	11/07/2025	*	25:10	11-12	.917	0-0	.000	2-3	.667	3	1	4	4.5	0	3	0	3	0	24	18.5
Clemson	11/11/2025	*	30:16	8-17	.471	0-0	.000	2-3	.667	3	5	8	5.7	1	2	1	3	1	18	18.3
vs Southern California	11/15/2025	*	35:09	7-16	.438	0-0	.000	3-8	.375	4	6	10	6.8	3	4	6	2	2	17	18.0
Winthrop	11/19/2025	*	27:33	9-13	.692	0-0	.000	4-6	.667	3	2	5	6.4	1	1	2	0	1	22	18.8
Queens (NC)	11/23/2025	*	25:10	9-11	.818	0-0	.000	7-9	.778	2	2	4	6.0	3	3	1	2	2	25	19.8
vs Duke	11/26/2025	*	31:51	9-18	.500	0-1	.000	4-5	.800	1	5	6	6.0	1	6	1	0	3	22	20.1
vs Texas	11/27/2025	*	30:36	7-16	.438	0-0	.000	2-4	.500	1	3	4	5.8	3	3	0	1	2	16	19.6
at Louisville	12/04/2025	*	35:17	5-12	.417	1-1	1.000	1-2	.500	1	4	5	5.7	1	0	3	0	3	12	18.8
N.C. Central	12/07/2025	*	33:38	9-11	.818	0-0	.000	7-10	.700	4	6	10	6.1	3	6	7	3	4	25	19.4
Penn St.	12/14/2025	*	32:59	13-20	.650	1-1	1.000	2-6	.333	2	2	4	5.9	1	5	0	4	6	29	20.3
at South Fla.	12/18/2025	*	27:40	14-15	.933	0-0	.000	6-8	.750	1	4	5	5.8	2	1	4	2	1	34	21.4
at FGCU	12/20/2025	*	26:48	14-19	.737	0-0	.000	1-2	.500	7	3	10	6.2	3	2	3	0	2	29	22.0
Providence	12/28/2025	*	32:43	5-11	.455	0-0	.000	4-6	.667	3	3	6	6.1	2	2	5	0	1	14	21.4
Alabama	01/01/2026	*	31:55	11-18	.611	0-1	.000	3-3	1.000	0	4	4	6.0	2	1	1	1	2	25	21.7
at Florida	01/04/2026	*	29:27	4-10	.400	0-0	.000	3-5	.600	5	5	10	6.3	4	1	5	2	1	11	21.0
at Arkansas	01/08/2026	*	25:26	9-13	.692	0-0	.000	4-6	.667	3	4	7	6.3	1	2	2	1	2	22	21.1
Georgia	01/11/2026	*	31:05	5-11	.455	0-0	.000	4-8	.500	6	1	7	6.3	0	2	3	1	1	14	20.7
Texas	01/15/2026	*	38:10	3-11	.273	0-0	.000	8-9	.889	3	5	8	6.4	2	0	6	2	3	14	20.3
at Coppin St.	01/18/2026	*	25:19	12-16	.750	0-1	.000	2-4	.500	3	0	3	6.3	3	1	4	0	5	26	20.6
at Oklahoma	01/22/2026	*	40:07	3-12	.250	0-0	.000	6-6	1.000	2	3	5	6.2	3	2	4	1	4	12	20.2
Vanderbilt	01/25/2026	*	28:29	7-10	.700	0-0	.000	2-3	.667	4	3	7	6.2	2	6	1	1	0	16	20.0
at Auburn	01/29/2026	*	24:06	9-14	.643	0-0	.000	2-2	1.000	1	4	5	6.2	1	1	4	0	0	20	20.0
at Texas A&M	02/02/2026	*	33:15	9-12	.750	0-0	.000	10-12	.833	5	6	11	6.4	2	4	4	1	1	28	20.3
Mississippi St.	02/05/2026	*	24:08	8-11	.727	0-0	.000	5-6	.833	0	1	1	6.2	1	6	2	0	0	21	20.4
Tennessee	02/08/2026	*	30:04	7-10	.700	0-0	.000	6-9	.667	0	8	8	6.2	2	4	1	0	2	20	20.3
at LSU	02/14/2026	*	33:06	4-11	.364	0-0	.000	2-2	1.000	0	1	1	6.0	5	1	3	0	2	10	20.0
at Alabama	02/19/2026	*	31:01	10-15	.667	0-0	.000	3-6	.500	3	9	12	6.3	2	0	5	0	3	23	20.1
Ole Miss	02/22/2026	*	27:22	7-15	.467	0-1	.000	7-7	1.000	3	3	6	6.2	2	1	2	1	1	21	20.1
Missouri	02/26/2026	*	26:04	10-15	.667	0-0	.000	3-3	1.000	3	1	4	6.2	1	2	1	0	0	23	20.2
at Kentucky	03/01/2026	*	35:04	3-11	.273	0-1	.000	3-7	.429	4	5	9	6.3	1	0	2	3	1	9	19.8
vs Kentucky	03/06/2026	*	22:56	8-12	.667	0-0	.000	5-6	.833	1	3	4	6.2	2	2	2	0	2	21	19.9
vs LSU	03/07/2026	*	39:40	7-13	.538	0-0	.000	4-5	.800	3	8	11	6.3	1	3	3	2	1	18	19.8
vs Texas	03/08/2026	*	35:09	6-13	.462	0-1	.000	1-2	.500	2	3	5	6.3	3	2	4	1	0	13	19.6
Southern U.	03/21/2026	*	28:21	11-14	.786	0-0	.000	5-6	.833	6	2	8	6.3	0	3	2	1	2	27	19.8
Southern California	03/23/2026	*	26:35	8-12	.667	0-0	.000	7-10	.700	3	7	10	6.4	0	1	1	1	2	23	19.9
vs Oklahoma	03/28/2026	*	31:36	3-13	.231	0-0	.000	2-2	1.000	2	7	9	6.5	2	4	2	0	4	8	19.6
vs TCU	03/30/2026	*	33:08	10-20	.500	0-0	.000	4-4	1.000	9	3	12	6.7	1	2	2	3	1	24	19.7
vs UConn	04/03/2026	*	38:26	5-14	.357	0-0	.000	1-4	.250	4	4	8	6.7	3	2	3	1	3	11	19.5
Totals		39	1191:59	304-528	.576	2-10	.200	150-213	.704	112	149	261	6.7	73	92	104	44	71	760	19.5

EDWARDS, Joyce

		Field Goals		3-Point		F-Throws		Rebounds				Scoring								
SEASON	TEAM	GP-GS	MIN/AVG	FG-FGA	FG%	3FG-3FGA	3FG%	FT-FTA	FT%	OFF	DEF	TOT	AVG	PF-FO	A	TO	BLK	STL	PTS	AVG
2024-25	SC	39-1	831/21.3	193-365	.529	0-3	.000	108-139	.777	85	110	195	5.0	63-0	48	69	21	42	494	12.7
2025-26	SC	39-39	1192/30.6	304-528	.576	2-10	.200	150-213	.704	112	149	261	6.7	73-1	92	104	44	71	760	19.5
TOTAL		78-40	2023/25.9	497-893	.557	2-13	.154	258-352	.733	197	259	456	5.8	136-1	140	173	65	113	1254	16.1

PLAYER GAME-BY-GAME AND CAREER STATS

#11 OKOT, Madina

Opponent	Date	GS	MIN	Total		3-Pointers		Free throws		Rebounds				PF	A	TO	BLK	STL	PTS	AVG	
				FG-FGA	PCT	3FG-3FGA	PCT	FT-FTA	PCT	OFF	DEF	TOT	AVG								
Grand Canyon	11/03/2025	*	17:26	4-5	.800	0-0	.000	4-6	.667	0	4	4	4.0	3	0	0	0	0	12	12.0	
Bowling Green	11/07/2025	*	21:36	6-9	.667	0-0	.000	1-1	1.000	4	7	11	7.5	0	2	0	4	1	13	12.5	
Clemson	11/11/2025	*	24:46	5-12	.417	0-0	.000	2-2	1.000	4	8	12	9.0	3	1	1	1	1	12	12.3	
vs Southern California	11/15/2025	*	34:45	3-9	.333	0-0	.000	0-0	.000	5	10	15	10.5	2	0	2	2	1	6	10.8	
Winthrop	11/19/2025	*	25:16	10-12	.833	0-0	.000	3-4	.750	6	5	11	10.6	2	3	2	3	1	23	13.2	
Queens (NC)	11/23/2025	*	19:16	5-8	.625	0-1	.000	4-4	1.000	2	10	12	10.8	1	0	0	3	2	14	13.3	
vs Duke	11/26/2025	*	30:32	11-18	.611	0-1	.000	1-2	.500	5	8	13	11.1	1	2	3	2	4	23	14.7	
vs Texas	11/27/2025	*	34:05	5-7	.714	0-0	.000	2-2	1.000	1	10	11	11.1	5	1	4	1	1	12	14.4	
at Louisville	12/04/2025	*	32:38	10-16	.625	0-0	.000	3-7	.429	3	10	13	11.3	2	2	4	0	0	23	15.3	
N.C. Central	12/07/2025	*	10:53	5-9	.556	0-0	.000	0-1	.000	7	2	9	11.1	0	1	2	1	1	10	14.8	
at South Fla.	12/18/2025	*	20:38	6-7	.857	0-1	.000	0-0	.000	2	8	10	11.0	1	1	1	1	1	12	14.5	
at FGCU	12/20/2025	*	25:04	12-16	.750	1-1	1.000	2-5	.400	7	5	12	11.1	2	2	1	1	1	27	15.6	
Providence	12/28/2025	*	23:39	7-10	.700	0-0	.000	4-7	.571	3	10	13	11.2	3	2	2	1	2	18	15.8	
Alabama	01/01/2026	*	25:20	5-13	.385	0-0	.000	1-1	1.000	4	5	9	11.1	3	1	3	0	2	11	15.4	
at Florida	01/04/2026	*	24:03	5-11	.455	0-0	.000	2-5	.400	10	7	17	11.5	3	0	3	3	5	12	15.2	
at Arkansas	01/08/2026	*	21:11	5-8	.625	1-1	1.000	4-6	.667	4	6	10	11.4	2	1	4	4	0	15	15.2	
Georgia	01/11/2026	*	24:40	5-9	.556	0-1	.000	4-4	1.000	4	6	10	11.3	2	1	5	2	1	14	15.1	
Texas	01/15/2026	*	25:07	4-7	.571	1-1	1.000	1-2	.500	1	4	5	10.9	2	1	3	0	2	10	14.8	
at Coppin St.	01/18/2026	*	23:18	3-10	.300	0-2	.000	2-2	1.000	4	8	12	11.0	1	1	4	1	1	8	14.5	
at Oklahoma	01/22/2026	*	16:57	3-9	.333	0-0	.000	0-0	.000	1	3	4	10.7	3	0	3	1	2	6	14.1	
Vanderbilt	01/25/2026		19:49	8-9	.889	0-0	.000	1-1	1.000	3	4	7	10.5	1	0	4	1	5	17	14.2	
at Auburn	01/29/2026		15:52	2-2	1.000	0-0	.000	1-2	.500	0	6	6	10.3	1	0	2	2	0	5	13.8	
at Texas A&M	02/02/2026		21:47	3-3	1.000	0-0	.000	0-0	.000	1	2	3	10.0	0	1	2	0	1	6	13.4	
Mississippi St.	02/05/2026	*	29:51	4-9	.444	0-1	.000	2-2	1.000	2	8	10	10.0	3	0	2	2	1	10	13.3	
Tennessee	02/08/2026	*	25:09	4-5	.800	0-0	.000	2-2	1.000	3	13	16	10.2	1	1	4	2	1	10	13.2	
at LSU	02/14/2026	*	31:18	4-10	.400	0-0	.000	4-4	1.000	7	10	17	10.5	4	1	0	1	1	12	13.1	
at Alabama	02/19/2026	*	26:07	7-11	.636	2-2	1.000	0-0	.000	5	11	16	10.7	1	0	2	4	1	16	13.2	
Ole Miss	02/22/2026	*	22:14	6-14	.429	3-3	1.000	2-2	1.000	6	4	10	10.6	1	0	0	4	0	17	13.4	
Missouri	02/26/2026	*	20:10	13-18	.722	0-2	.000	0-1	.000	8	9	17	10.9	2	1	2	0	0	26	13.8	
at Kentucky	03/01/2026	*	26:15	10-15	.667	1-2	.500	0-0	.000	4	9	13	10.9	4	1	1	2	2	21	14.0	
vs Kentucky	03/06/2026	*	22:44	5-10	.500	1-1	1.000	1-2	.500	3	10	13	11.0	0	2	1	1	3	12	14.0	
vs LSU	03/07/2026	*	25:25	4-14	.286	0-1	.000	0-0	.000	5	8	13	11.1	2	1	2	1	1	8	13.8	
vs Texas	03/08/2026	*	23:26	1-4	.250	0-1	.000	0-0	.000	0	5	5	10.9	1	0	3	1	1	2	13.4	
Southern U.	03/21/2026	*	16:44	7-11	.636	1-2	.500	0-0	.000	1	7	8	10.8	3	2	1	0	0	15	13.5	
Southern California	03/23/2026	*	22:20	5-6	.833	1-2	.500	4-4	1.000	8	7	15	10.9	1	3	2	0	1	15	13.5	
vs Oklahoma	03/28/2026	*	23:45	4-7	.571	1-1	1.000	0-0	.000	6	6	12	10.9	4	2	2	1	2	9	13.4	
vs TCU	03/30/2026	*	19:07	3-5	.600	0-0	.000	0-0	.000	4	2	6	10.8	0	0	4	2	0	6	13.2	
vs UConn	04/03/2026	*	20:18	2-5	.400	0-0	.000	2-2	1.000	3	6	9	10.8	0	1	1	0	1	6	13.0	
Totals			35	893:31	211-363	.581	13-27	.481	59-83	.711	146	263	409	10.8	70	38	82	55	50	494	13.0

OKOT, Madina

				Field Goals		3-Point		F-Throws		Rebounds				Scoring						
SEASON	TEAM	GP-GS	MIN/AVG	FG-FGA	FG%	3FG-3FGA	3FG%	FT-FTA	FT%	OFF	DEF	TOT	AVG	PF-FO	A	TO	BLK	STL	PTS	AVG
2024-25	MS	34-34	769/22.6	170-262	.649	0-0	.000	45-72	.625	120	205	325	9.6	90-3	24	85	38	46	385	11.3
2025-26	SC	38-35	894/23.5	211-363	.581	13-27	.481	59-83	.711	146	263	409	10.8	70-1	38	82	55	50	494	13.0
TOTAL FOR SC	38-35	894/23.5	211-363	.581	13-27	.481	59-83	.711	146	263	409	10.8	70-1	38	82	55	50	494	13.0	
TOTAL	72-69	1663/23.1	381-625	.610	13-27	.481	104-155	.671	266	468	734	10.2	160-4	62	167	93	96	879	12.2	

PLAYER GAME-BY-GAME AND CAREER STATS

#15 TAC, Adhel

Opponent	Date	GS	MIN	Total		3-Pointers		Free throws		Rebounds				Other Stats						
				FG-FGA	PCT	3FG-3FGA	PCT	FT-FTA	PCT	OFF	DEF	TOT	AVG	PF	A	TO	BLK	STL	PTS	AVG
Grand Canyon	11/03/2025		14:45	1-2	.500	0-0	.000	0-1	.000	1	5	6	6.0	1	0	0	1	0	2	2.0
Bowling Green	11/07/2025		12:21	1-2	.500	0-0	.000	1-2	.500	1	1	2	4.0	1	2	0	1	1	3	2.5
Clemson	11/11/2025		05:57	0-0	.000	0-0	.000	0-0	.000	0	3	3	3.7	1	0	1	0	0	0	1.7
Winthrop	11/19/2025		12:44	3-3	1.000	0-0	.000	0-0	.000	1	4	5	4.0	2	0	0	1	0	6	2.8
Queens (NC)	11/23/2025		18:49	3-3	1.000	0-0	.000	5-8	.625	1	9	10	5.2	0	1	2	1	1	11	4.4
vs Duke	11/26/2025		07:02	0-0	.000	0-0	.000	2-2	1.000	1	0	1	4.5	1	0	1	0	0	2	4.0
vs Texas	11/27/2025		07:58	1-1	1.000	0-0	.000	0-0	.000	0	4	4	4.4	0	0	0	2	0	2	3.7
at Louisville	12/04/2025		03:23	0-1	.000	0-0	.000	1-2	.500	1	0	1	4.0	1	0	0	0	0	1	3.4
N.C. Central	12/07/2025	*	21:59	0-3	.000	0-0	.000	2-2	1.000	1	2	3	3.9	1	0	1	1	0	2	3.2
Penn St.	12/14/2025	*	14:31	1-3	.333	0-0	.000	0-2	.000	2	1	3	3.8	2	0	1	0	1	2	3.1
at South Fla.	12/18/2025		11:18	2-3	.667	0-0	.000	1-2	.500	2	6	8	4.2	1	0	0	2	0	5	3.3
at FGCU	12/20/2025		15:31	2-2	1.000	0-0	.000	0-2	.000	1	3	4	4.2	0	0	0	1	1	4	3.3
Providence	12/28/2025		08:53	1-2	.500	0-0	.000	1-1	1.000	0	1	1	3.9	1	1	1	2	0	3	3.3
Alabama	01/01/2026		10:39	1-1	1.000	0-0	.000	1-2	.500	0	5	5	4.0	1	0	1	1	0	3	3.3
at Florida	01/04/2026		05:57	1-2	.500	0-0	.000	1-2	.500	2	1	3	3.9	1	0	0	0	0	3	3.3
at Arkansas	01/08/2026		14:54	1-3	.333	0-0	.000	4-9	.444	1	1	2	3.8	5	1	0	0	1	6	3.4
Georgia	01/11/2026		13:26	0-2	.000	0-0	.000	0-0	.000	0	2	2	3.7	1	0	0	1	0	0	3.2
Texas	01/15/2026		11:37	0-0	.000	0-0	.000	1-2	.500	1	2	3	3.7	2	0	0	1	0	1	3.1
at Oklahoma	01/22/2026		10:12	1-4	.250	0-0	.000	0-0	.000	5	1	6	3.8	1	0	1	1	0	2	3.1
Vanderbilt	01/25/2026		03:49	1-1	1.000	0-0	.000	0-0	.000	0	0	0	3.6	0	0	1	0	0	2	3.0
at Auburn	01/29/2026		12:24	1-3	.333	0-0	.000	2-2	1.000	2	2	4	3.6	2	0	2	1	0	4	3.0
at Texas A&M	02/02/2026	*	05:57	0-1	.000	0-0	.000	0-0	.000	0	0	0	3.5	1	0	0	1	0	0	2.9
Mississippi St.	02/05/2026		13:51	4-6	.667	0-0	.000	0-0	.000	1	2	3	3.4	1	0	1	0	0	8	3.1

TAC, Adhel

		Field Goals		3-Point		F-Throws		Rebounds				Scoring								
SEASON	TEAM	GP-GS	MIN/AVG	FG-FGA	FG%	3FG-3FGA	3FG%	FT-FTA	FT%	OFF	DEF	TOT	AVG	PF-FO	A	TO	BLK	STL	PTS	AVG
2024-25	SC	23-0	87/3.8	13-31	.419	0-0	.000	10-16	.625	15	22	37	1.6	20-0	1	5	2	2	36	1.6
2025-26	SC	23-3	258/11.2	25-48	.521	0-0	.000	22-41	.537	24	55	79	3.4	27-1	5	13	18	5	72	3.1
TOTAL		46-3	345/7.5	38-79	.481	0-0	.000	32-57	.561	39	77	116	2.5	47-1	6	18	20	7	108	2.3

PLAYER GAME-BY-GAME AND CAREER STATS

#24 MCDOWELL, Ayla

Opponent	Date	GS	MIN	Total		3-Pointers		Free throws		Rebounds				PF	A	TO	BLK	STL	PTS	AVG
				FG-FGA	PCT	3FG-3FGA	PCT	FT-FTA	PCT	OFF	DEF	TOT	AVG							
Grand Canyon	11/03/2025		17:29	3-5	.600	0-1	.000	3-4	.750	1	1	2	2.0	2	0	2	0	1	9	9.0
Bowling Green	11/07/2025		22:47	3-5	.600	2-3	.667	3-4	.750	1	2	3	2.5	1	1	2	0	2	11	10.0
Clemson	11/11/2025		04:09	0-0	.000	0-0	.000	0-0	.000	0	1	1	2.0	0	0	0	0	0	0	6.7
vs Southern California	11/15/2025		03:33	0-1	.000	0-1	.000	0-0	.000	0	0	0	1.5	0	0	0	0	0	0	5.0
Winthrop	11/19/2025		25:43	3-4	.750	0-1	.000	1-1	1.000	2	2	4	2.0	0	1	0	0	1	7	5.4
Queens (NC)	11/23/2025		16:45	1-4	.250	1-4	.250	4-4	1.000	2	3	5	2.5	1	1	0	1	1	7	5.7
vs Duke	11/26/2025		01:31	0-1	.000	0-0	.000	0-0	.000	0	0	0	2.1	0	0	0	0	0	0	4.9
vs Texas	11/27/2025		05:12	0-3	.000	0-1	.000	0-0	.000	1	0	1	2.0	0	0	0	0	0	0	4.3
at Louisville	12/04/2025		08:42	1-2	.500	1-1	1.000	0-0	.000	2	0	2	2.0	1	1	1	0	0	3	4.1
N.C. Central	12/07/2025		26:56	5-9	.556	5-7	.714	1-2	.500	0	2	2	2.0	2	0	3	0	0	16	5.3
Penn St.	12/14/2025		20:33	2-5	.400	0-2	.000	0-0	.000	3	1	4	2.2	1	0	0	0	0	4	5.2
at South Fla.	12/18/2025		19:50	1-6	.167	1-5	.200	0-2	.000	1	0	1	2.1	2	0	0	0	3	3	5.0
at FGCU	12/20/2025		23:42	1-4	.250	1-4	.250	0-0	.000	0	0	0	1.9	2	2	1	0	2	3	4.8
Providence	12/28/2025		20:19	3-6	.500	2-5	.400	0-0	.000	0	0	0	1.8	2	0	0	0	0	8	5.1
Alabama	01/01/2026		13:60	0-2	.000	0-1	.000	2-2	1.000	1	0	1	1.7	1	0	1	1	0	2	4.9
at Florida	01/04/2026		07:51	1-4	.250	0-3	.000	2-2	1.000	1	0	1	1.7	3	0	1	0	0	4	4.8
at Arkansas	01/08/2026		19:25	0-2	.000	0-1	.000	1-2	.500	0	2	2	1.7	2	0	1	0	2	1	4.6
Georgia	01/11/2026		11:18	2-5	.400	1-2	.500	0-0	.000	0	1	1	1.7	0	0	0	0	1	5	4.6
at Coppin St.	01/18/2026		15:38	2-3	.667	1-1	1.000	0-0	.000	0	0	0	1.6	0	0	1	0	0	5	4.6
at Oklahoma	01/22/2026		08:53	1-2	.500	1-2	.500	0-0	.000	0	0	0	1.5	0	0	0	1	0	3	4.6
Vanderbilt	01/25/2026		10:15	2-2	1.000	2-2	1.000	0-0	.000	0	0	0	1.4	1	0	0	0	0	6	4.6
at Auburn	01/29/2026		24:38	3-7	.429	2-6	.333	0-0	.000	0	2	2	1.5	1	1	1	0	3	8	4.8
at Texas A&M	02/02/2026		20:48	1-4	.250	0-2	.000	0-0	.000	1	1	2	1.5	2	0	1	2	1	2	4.7
Mississippi St.	02/05/2026	*	29:27	6-12	.500	4-8	.500	0-0	.000	3	2	5	1.6	1	0	0	0	3	16	5.1
Tennessee	02/08/2026		24:02	3-4	.750	1-2	.500	0-0	.000	2	0	2	1.6	1	0	2	0	0	7	5.2
at LSU	02/14/2026		09:01	1-3	.333	0-1	.000	0-0	.000	1	0	1	1.6	1	0	0	0	0	2	5.1
at Alabama	02/19/2026		05:25	0-0	.000	0-0	.000	0-0	.000	2	0	2	1.6	0	0	1	0	0	0	4.9
Ole Miss	02/22/2026		12:12	1-2	.500	1-1	1.000	0-0	.000	1	2	3	1.7	2	0	2	0	1	3	4.8
Missouri	02/26/2026		18:06	2-7	.286	2-7	.286	0-0	.000	0	0	0	1.6	1	0	0	0	0	6	4.9
at Kentucky	03/01/2026		03:47	0-1	.000	0-1	.000	0-0	.000	0	1	1	1.6	0	0	0	0	0	0	4.7
vs Kentucky	03/06/2026		07:21	0-0	.000	0-0	.000	0-0	.000	0	0	0	1.5	0	0	0	0	0	0	4.5
Southern U.	03/21/2026		15:19	1-5	.200	1-4	.250	0-0	.000	0	0	0	1.5	1	1	1	0	0	3	4.5
Southern California	03/23/2026		14:00	0-1	.000	0-1	.000	3-4	.750	0	1	1	1.5	2	0	0	0	1	3	4.5
vs Oklahoma	03/28/2026		02:38	0-0	.000	0-0	.000	0-0	.000	0	0	0	1.4	0	0	0	0	0	0	4.3
vs TCU	03/30/2026		02:54	0-0	.000	0-0	.000	0-0	.000	0	0	0	1.4	0	0	0	0	0	0	4.2
Totals		1	494:10	49-121	.405	29-80	.363	20-27	.741	25	24	49	1.4	33	8	21	5	22	147	4.2

MCDOWELL, Ayla

		Field Goals		3-Point		F-Throws		Rebounds				Scoring								
SEASON	TEAM	GP-GS	MIN/AVG	FG-FGA	FG%	3FG-3FGA	3FG%	FT-FTA	FT%	OFF	DEF	TOT	AVG	PF-FO	A	TO	BLK	STL	PTS	AVG
2025-26	SC	35-1	494/14.1	49-121	.405	29-80	.363	20-27	.741	25	24	49	1.4	33-0	8	21	5	22	147	4.2
TOTAL		35-1	494/14.1	49-121	.405	29-80	.363	20-27	.741	25	24	49	1.4	33-0	8	21	5	22	147	4.2

PLAYER GAME-BY-GAME AND CAREER STATS

#25 JOHNSON, Raven

Opponent	Date	GS	MIN	Total		3-Pointers		Free throws		Rebounds				PF	A	TO	BLK	STL	PTS	AVG	
				FG-FGA	PCT	3FG-3FGA	PCT	FT-FTA	PCT	OFF	DEF	TOT	AVG								
Grand Canyon	11/03/2025	*	25:48	4-6	.667	3-5	.600	0-0	.000	0	8	8	8.0	2	7	1	0	3	11	11.0	
Bowling Green	11/07/2025	*	23:00	4-7	.571	1-2	.500	2-2	1.000	0	5	5	6.5	2	11	2	0	3	11	11.0	
Clemson	11/11/2025	*	30:02	1-5	.200	0-0	.000	0-0	.000	0	1	1	4.7	1	2	2	1	0	2	8.0	
vs Southern California	11/15/2025	*	37:41	6-12	.500	2-3	.667	0-0	.000	4	7	11	6.3	2	4	2	2	0	14	9.5	
Winthrop	11/19/2025	*	21:20	1-4	.250	0-3	.000	1-2	.500	0	4	4	5.8	2	10	1	1	0	3	8.2	
Queens (NC)	11/23/2025	*	22:09	5-6	.833	2-2	1.000	0-0	.000	0	2	2	5.2	2	7	2	2	3	12	8.8	
vs Duke	11/26/2025	*	25:45	3-8	.375	0-2	.000	4-5	.800	3	2	5	5.1	3	6	1	0	0	10	9.0	
vs Texas	11/27/2025	*	35:13	3-6	.500	0-0	.000	1-2	.500	0	0	0	4.5	0	6	3	1	2	7	8.8	
at Louisville	12/04/2025	*	38:18	4-7	.571	1-2	.500	2-2	1.000	1	3	4	4.4	2	8	1	1	0	11	9.0	
N.C. Central	12/07/2025	*	29:24	2-9	.222	1-5	.200	2-2	1.000	1	2	3	4.3	0	5	3	1	6	7	8.8	
Penn St.	12/14/2025	*	31:21	6-8	.750	1-3	.333	2-2	1.000	1	6	7	4.5	2	4	0	0	3	15	9.4	
at South Fla.	12/18/2025	*	24:09	5-7	.714	1-2	.500	0-0	.000	2	2	4	4.5	2	6	1	1	3	11	9.5	
at FGCU	12/20/2025	*	20:04	1-5	.200	0-1	.000	0-0	.000	3	0	3	4.4	3	2	2	0	3	2	8.9	
Providence	12/28/2025	*	29:38	4-8	.500	2-6	.333	0-0	.000	1	1	2	4.2	0	6	1	0	0	10	9.0	
Alabama	01/01/2026	*	31:50	7-10	.700	1-2	.500	2-2	1.000	1	3	4	4.2	2	5	0	0	0	17	9.5	
at Florida	01/04/2026	*	35:22	4-11	.364	1-3	.333	8-10	.800	1	5	6	4.3	2	2	4	1	0	17	10.0	
at Arkansas	01/08/2026	*	21:29	6-8	.750	2-4	.500	0-0	.000	0	3	3	4.2	1	2	1	0	1	14	10.2	
Georgia	01/11/2026	*	28:48	5-11	.455	0-3	.000	0-0	.000	0	8	8	4.4	1	1	0	1	0	10	10.2	
Texas	01/15/2026	*	31:38	4-10	.400	0-0	.000	2-2	1.000	0	4	4	4.4	3	6	2	1	0	10	10.2	
at Coppin St.	01/18/2026	*	15:20	1-4	.250	0-1	.000	1-1	1.000	0	1	1	4.3	1	4	0	0	2	3	9.9	
at Oklahoma	01/22/2026	*	40:07	8-14	.571	0-2	.000	0-0	.000	1	4	5	4.3	1	5	2	0	4	16	10.1	
Vanderbilt	01/25/2026	*	20:06	4-6	.667	2-3	.667	0-0	.000	0	4	4	4.3	3	6	0	3	1	10	10.1	
at Auburn	01/29/2026	*	24:52	2-3	.667	0-0	.000	0-0	.000	0	5	5	4.3	1	3	3	0	1	4	9.9	
at Texas A&M	02/02/2026	*	35:14	2-11	.182	2-6	.333	1-1	1.000	1	6	7	4.4	3	8	1	2	1	7	9.8	
Mississippi St.	02/05/2026	*	28:51	5-9	.556	0-1	.000	0-0	.000	1	5	6	4.5	0	7	1	0	3	10	9.8	
Tennessee	02/08/2026	*	37:23	6-11	.545	0-2	.000	1-1	1.000	1	0	1	4.3	2	7	5	0	2	13	9.9	
at LSU	02/14/2026	*	35:50	4-9	.444	3-5	.600	8-10	.800	1	6	7	4.4	2	6	4	1	4	19	10.2	
at Alabama	02/19/2026	*	18:35	1-4	.250	0-1	.000	0-0	.000	0	0	0	4.3	1	4	0	0	1	2	9.9	
Ole Miss	02/22/2026	*	25:45	3-9	.333	0-2	.000	0-0	.000	0	3	3	4.2	1	7	1	0	3	6	9.8	
Missouri	02/26/2026	*	32:54	6-9	.667	4-6	.667	0-0	.000	1	4	5	4.3	1	5	0	0	1	16	10.0	
at Kentucky	03/01/2026	*	37:16	5-9	.556	1-2	.500	0-0	.000	0	1	1	4.2	3	5	1	0	1	11	10.0	
vs Kentucky	03/06/2026	*	25:49	3-5	.600	1-1	1.000	0-0	.000	0	2	2	4.1	1	5	2	1	0	7	9.9	
vs LSU	03/07/2026	*	35:27	9-14	.643	4-6	.667	0-0	.000	1	2	3	4.1	1	8	1	0	0	22	10.3	
vs Texas	03/08/2026	*	26:32	3-6	.500	0-1	.000	3-4	.750	0	2	2	4.0	2	4	4	2	1	9	10.3	
Southern U.	03/21/2026	*	26:17	2-5	.400	1-3	.333	0-0	.000	1	3	4	4.0	2	4	2	1	1	5	10.1	
Southern California	03/23/2026	*	24:26	3-9	.333	1-3	.333	0-0	.000	0	2	2	3.9	0	4	1	0	2	7	10.0	
vs Oklahoma	03/28/2026	*	25:15	8-11	.727	2-3	.667	0-0	.000	1	1	2	3.9	0	3	0	0	1	18	10.2	
vs TCU	03/30/2026	*	30:34	4-12	.333	2-3	.667	0-0	.000	2	6	8	4.0	0	6	1	0	1	10	10.2	
vs UConn	04/03/2026	*	26:05	1-6	.167	0-0	.000	0-0	.000	1	3	4	4.0	2	1	4	1	2	2	10.0	
Totals			39	1115:35	155-314	.494	41-99	.414	40-48	.833	30	126	156	4.0	59	202	62	24	59	391	10.0

JOHNSON, Raven

SEASON	TEAM	GP-GS	MIN/AVG	Field Goals		3-Point		F-Throws		Rebounds				Scoring							
				FG-FGA	FG%	3FG-3FGA	3FG%	FT-FTA	FT%	OFF	DEF	TOT	AVG	PF-FO	A	TO	BLK	STL	PTS	AVG	
2021-22	SC	2-0	8/4.2	0-1	.000	0-0	.000	0-0	.000	0	1	1	0.5	0-0	0	1	0	0	0	0	0.0
2022-23	SC	36-3	674/18.7	60-163	.368	14-58	.241	17-26	.654	20	74	94	2.6	38-0	123	52	13	40	151	4.2	
2023-24	SC	37-35	1034/27.9	120-271	.443	28-80	.350	30-49	.612	37	156	193	5.2	44-0	179	58	7	78	298	8.1	
2024-25	SC	39-39	944/24.2	76-217	.350	23-78	.295	15-22	.682	49	125	174	4.5	35-0	108	39	24	54	190	4.9	
2025-26	SC	39-39	1116/28.6	155-314	.494	41-99	.414	40-48	.833	30	126	156	4.0	59-0	202	62	24	59	391	10.0	
TOTAL		153-116	3777/24.7	411-966	.425	106-315	.337	102-145	.703	136	482	618	4.0	176-0	612	212	68	231	1030	6.7	

PLAYER GAME-BY-GAME AND CAREER STATS

#30 DAUDA, Maryam

Opponent	Date	GS	MIN	Total		3-Pointers		Free throws		Rebounds				Other Stats							
				FG-FGA	PCT	3FG-3FGA	PCT	FT-FTA	PCT	OFF	DEF	TOT	AVG	PF	A	TO	BLK	STL	PTS	AVG	
Grand Canyon	11/03/2025		09:58	0-0	.000	0-0	.000	0-0	.000	0	2	2	2.0	1	0	0	0	0	0	0	0.0
Bowling Green	11/07/2025		20:53	2-3	.667	0-0	.000	5-6	.833	4	4	8	5.0	1	0	2	1	1	1	9	4.5
Clemson	11/11/2025		15:59	1-4	.250	0-1	.000	0-0	.000	3	4	7	5.7	1	0	1	1	1	2	3.7	
vs Southern California	11/15/2025		06:53	1-2	.500	0-0	.000	0-0	.000	2	1	3	5.0	1	0	1	1	1	2	3.3	
Winthrop	11/19/2025		11:43	0-2	.000	0-1	.000	0-2	.000	0	1	1	4.2	2	1	1	1	0	0	2.6	
Queens (NC)	11/23/2025		16:45	4-7	.571	0-2	.000	1-2	.500	0	5	5	4.3	2	0	2	1	0	9	3.7	
vs Duke	11/26/2025		10:35	0-1	.000	0-0	.000	0-0	.000	2	4	6	4.6	3	0	0	0	0	0	3.1	
vs Texas	11/27/2025		02:09	0-0	.000	0-0	.000	0-0	.000	0	0	0	4.0	0	0	1	0	0	0	2.8	
N.C. Central	12/07/2025		18:15	2-6	.333	0-2	.000	2-2	1.000	3	4	7	4.3	0	2	0	3	0	6	3.1	
Penn St.	12/14/2025		18:12	1-2	.500	0-0	.000	1-4	.250	3	0	3	4.2	1	0	1	0	1	3	3.1	
at South Fla.	12/18/2025		19:21	0-2	.000	0-2	.000	0-0	.000	0	7	7	4.5	1	1	2	1	0	0	2.8	
at FGCU	12/20/2025		18:29	5-7	.714	2-4	.500	0-0	.000	1	2	3	4.3	1	1	2	0	0	12	3.6	
Providence	12/28/2025		07:59	1-3	.333	0-1	.000	0-0	.000	0	1	1	4.1	0	0	0	0	1	2	3.5	
Alabama	01/01/2026		08:13	0-0	.000	0-0	.000	0-0	.000	0	2	2	3.9	0	0	1	0	0	0	3.2	
at Florida	01/04/2026		09:33	0-0	.000	0-0	.000	1-2	.500	1	2	3	3.9	1	0	0	1	0	1	3.1	
at Arkansas	01/08/2026		18:29	1-3	.333	1-1	1.000	0-0	.000	1	2	3	3.8	3	2	1	1	0	3	3.1	
Georgia	01/11/2026		05:41	0-0	.000	0-0	.000	0-0	.000	1	1	2	3.7	1	0	0	0	0	0	2.9	
at Coppin St.	01/18/2026		15:00	0-2	.000	0-0	.000	0-0	.000	2	3	5	3.8	0	1	2	1	0	0	2.7	
at Oklahoma	01/22/2026		03:15	0-1	.000	0-1	.000	1-2	.500	1	0	1	3.6	1	0	0	0	0	1	2.6	
at Auburn	01/29/2026		15:35	0-1	.000	0-0	.000	8-8	1.000	2	3	5	3.7	0	0	1	1	0	8	2.9	
at Texas A&M	02/02/2026		06:01	0-0	.000	0-0	.000	1-2	.500	1	1	2	3.6	0	0	1	1	0	1	2.8	
Mississippi St.	02/05/2026		11:54	1-1	1.000	0-0	.000	0-0	.000	0	0	0	3.5	1	0	0	0	1	2	2.8	
Tennessee	02/08/2026		04:16	0-0	.000	0-0	.000	0-0	.000	0	1	1	3.3	0	0	0	0	0	0	2.7	
at LSU	02/14/2026		03:57	0-1	.000	0-1	.000	0-0	.000	0	1	1	3.3	0	0	0	1	0	0	2.5	
at Alabama	02/19/2026		09:39	1-3	.333	0-0	.000	0-0	.000	1	1	2	3.2	0	0	0	0	0	2	2.5	
Ole Miss	02/22/2026		14:06	2-2	1.000	0-0	.000	4-4	1.000	2	3	5	3.3	0	0	0	3	1	8	2.7	
Missouri	02/26/2026		17:04	2-3	.667	0-1	.000	4-4	1.000	0	2	2	3.2	2	2	0	2	0	8	2.9	
at Kentucky	03/01/2026		08:39	0-0	.000	0-0	.000	0-0	.000	1	2	3	3.2	0	0	0	1	1	0	2.8	
vs Kentucky	03/06/2026		17:25	2-2	1.000	1-1	1.000	0-0	.000	1	2	3	3.2	5	0	1	0	0	5	2.9	
vs LSU	03/07/2026		08:13	1-1	1.000	0-0	.000	0-0	.000	1	0	1	3.1	0	0	0	1	0	2	2.9	
vs Texas	03/08/2026		02:34	0-1	.000	0-0	.000	0-0	.000	0	0	0	3.0	0	0	0	0	0	0	2.8	
Southern U.	03/21/2026		14:00	0-1	.000	0-1	.000	1-2	.500	1	3	4	3.1	2	0	2	1	1	1	2.7	
Southern California	03/23/2026		14:41	2-3	.667	0-1	.000	6-6	1.000	0	2	2	3.0	2	0	0	0	0	10	2.9	
vs Oklahoma	03/28/2026		08:00	0-0	.000	0-0	.000	2-2	1.000	1	0	1	3.0	1	1	0	0	1	2	2.9	
vs TCU	03/30/2026		10:44	1-2	.500	0-0	.000	0-0	.000	2	2	4	3.0	1	0	0	0	0	2	2.9	
vs UConn	04/03/2026		03:27	0-0	.000	0-0	.000	0-0	.000	0	1	1	2.9	0	0	0	0	1	0	2.8	
Totals		0	407:37	30-66	.455	4-20	.200	37-48	.771	37	69	106	2.9	34	11	22	23	11	101	2.8	

DAUDA, Maryam

SEASON	TEAM	GP-GS	MIN/AVG	Field Goals		3-Point		F-Throws		Rebounds				Scoring						
				FG-FGA	FG%	3FG-3FGA	3FG%	FT-FTA	FT%	OFF	DEF	TOT	AVG	PF-FO	A	TO	BLK	STL	PTS	AVG
2022-23	AR	35-0	386/11.0	47-112	.420	6-24	.250	23-31	.742	45	49	94	2.7	64-0	23	42	22	11	123	3.5
2023-24	AR	33-33	947/28.7	121-266	.455	29-91	.319	62-82	.756	79	130	209	6.3	96-1	41	67	74	24	333	10.1
2024-25	SC	34-0	217/6.4	18-56	.321	6-24	.250	27-36	.750	26	39	65	1.9	29-0	4	14	5	8	69	2.0
2025-26	SC	36-0	408/11.3	30-66	.455	4-20	.200	37-48	.771	37	69	106	2.9	34-1	11	22	23	11	101	2.8
TOTAL FOR SC		70-0	625/8.9	48-122	.393	10-44	.227	64-84	.762	63	108	171	2.4	63-1	15	36	28	19	170	2.4
TOTAL		138-33	1958/14.2	216-500	.432	45-159	.283	149-197	.756	187	287	474	3.4	223-2	79	145	124	54	626	4.5

PLAYER GAME-BY-GAME AND CAREER STATS

#31 TOURNEBIZE, Alicia

Opponent	Date	GS	MIN	Total		3-Pointers		Free throws		Rebounds				Other Stats						
				FG-FGA	PCT	3FG-3FGA	PCT	FT-FTA	PCT	OFF	DEF	TOT	AVG	PF	A	TO	BLK	STL	PTS	AVG
Texas	01/15/2026		05:06	0-0	.000	0-0	.000	0-0	.000	0	0	0	0.0	2	0	0	0	0	0	0.0
at Coppin St.	01/18/2026		13:16	3-6	.500	0-1	.000	2-2	1.000	0	1	1	0.5	2	1	2	1	1	8	4.0
at Oklahoma	01/22/2026		14:17	4-6	.667	1-1	1.000	0-0	.000	2	1	3	1.3	4	0	1	0	0	9	5.7
Vanderbilt	01/25/2026		12:20	0-2	.000	0-0	.000	0-0	.000	1	0	1	1.3	2	0	0	0	1	0	4.3
at Auburn	01/29/2026		10:03	1-6	.167	0-0	.000	0-0	.000	1	3	4	1.8	5	0	0	0	0	2	3.8
at Texas A&M	02/02/2026		09:41	0-2	.000	0-0	.000	1-2	.500	3	2	5	2.3	2	0	3	0	0	1	3.3
Mississippi St.	02/05/2026		19:23	3-5	.600	1-1	1.000	1-1	1.000	0	3	3	2.4	4	3	0	1	0	8	4.0
Tennessee	02/08/2026		19:04	3-3	1.000	2-2	1.000	0-0	.000	1	1	2	2.4	0	0	2	1	1	8	4.5
at LSU	02/14/2026		02:41	1-2	.500	0-0	.000	0-0	.000	0	0	0	2.1	1	0	0	0	0	2	4.2
at Alabama	02/19/2026		10:46	3-5	.600	0-1	.000	0-0	.000	1	2	3	2.2	1	0	0	0	0	6	4.4
Ole Miss	02/22/2026		13:13	3-6	.500	0-0	.000	0-0	.000	2	1	3	2.3	4	0	1	2	0	6	4.5
Missouri	02/26/2026		16:16	1-5	.200	0-2	.000	1-4	.250	1	4	5	2.5	2	0	0	1	0	3	4.4
at Kentucky	03/01/2026		06:14	0-0	.000	0-0	.000	0-0	.000	0	2	2	2.5	0	0	0	1	1	0	4.1
vs Kentucky	03/06/2026		13:44	0-3	.000	0-1	.000	3-6	.500	1	1	2	2.4	1	0	0	1	0	3	4.0
vs Texas	03/08/2026		18:51	3-5	.600	0-2	.000	0-1	.000	0	7	7	2.7	1	1	0	0	0	6	4.1
Southern U.	03/21/2026		16:29	2-8	.250	0-2	.000	1-1	1.000	5	6	11	3.3	2	0	0	1	0	5	4.2
Southern California	03/23/2026		13:42	3-5	.600	0-1	.000	0-0	.000	0	2	2	3.2	4	1	3	0	1	6	4.3
vs Oklahoma	03/28/2026		10:14	2-5	.400	0-1	.000	0-0	.000	0	3	3	3.2	3	1	0	3	0	4	4.3
vs TCU	03/30/2026		09:40	1-2	.500	0-0	.000	0-0	.000	0	5	5	3.3	1	1	1	0	0	2	4.2
Totals		0	234:59	33-76	.434	4-15	.267	9-17	.529	18	44	62	3.3	41	8	13	12	5	79	4.2

TOURNEBIZE, Alicia

SEASON	TEAM	GP-GS	MIN/AVG	Field Goals		3-Point		F-Throws		Rebounds				Scoring						
				FG-FGA	FG%	3FG-3FGA	3FG%	FT-FTA	FT%	OFF	DEF	TOT	AVG	PF-FO	A	TO	BLK	STL	PTS	AVG
2025-26	SC	19-0	235/12.4	33-76	.434	4-15	.267	9-17	.529	18	44	62	3.3	41-1	8	13	12	5	79	4.2
TOTAL		19-0	235/12.4	33-76	.434	4-15	.267	9-17	.529	18	44	62	3.3	41-1	8	13	12	5	79	4.2

PLAYER GAME-BY-GAME AND CAREER STATS

#44 MAKEER, Agot

Opponent	Date	GS	MIN	Total		3-Pointers		Free throws		Rebounds				Other Stats					PTS	AVG
				FG-FGA	PCT	3FG-3FGA	PCT	FT-FTA	PCT	OFF	DEF	TOT	AVG	PF	A	TO	BLK	STL		
Grand Canyon	11/03/2025		19:06	1-3	.333	1-2	.500	2-2	1.000	0	2	2	2.0	4	2	3	3	0	5	5.0
Bowling Green	11/07/2025		15:45	4-6	.667	1-2	.500	3-5	.600	1	2	3	2.5	0	0	2	1	1	12	8.5
Clemson	11/11/2025		19:13	2-4	.500	2-3	.667	0-0	.000	0	4	4	3.0	3	0	1	1	0	6	7.7
vs Southern California	11/15/2025		17:03	2-6	.333	0-2	.000	0-0	.000	1	3	4	3.3	1	1	2	0	1	4	6.8
Winthrop	11/19/2025		21:17	6-10	.600	0-1	.000	0-0	.000	3	4	7	4.0	2	4	0	0	2	12	7.8
Queens (NC)	11/23/2025		19:49	1-5	.200	0-4	.000	2-2	1.000	0	3	3	3.8	1	1	1	1	1	4	7.2
vs Duke	11/26/2025		16:24	2-6	.333	0-1	.000	0-0	.000	1	3	4	3.9	1	1	0	0	0	4	6.7
vs Texas	11/27/2025		03:17	0-1	.000	0-1	.000	0-0	.000	0	2	2	3.6	1	0	0	0	0	0	5.9
Providence	12/28/2025		23:07	4-9	.444	2-6	.333	0-0	.000	3	7	10	4.3	0	2	0	1	1	10	6.3
Alabama	01/01/2026	*	20:41	3-4	.750	2-2	1.000	1-2	.500	0	4	4	4.3	1	1	0	1	1	9	6.6
at Florida	01/04/2026	*	19:36	2-7	.286	1-3	.333	0-1	.000	0	4	4	4.3	0	1	3	1	2	5	6.5
at Arkansas	01/08/2026	*	31:18	3-9	.333	0-1	.000	3-4	.750	2	3	5	4.3	1	0	2	1	3	9	6.7
Georgia	01/11/2026		23:31	4-7	.571	0-2	.000	0-0	.000	2	8	10	4.8	0	1	3	3	1	8	6.8
Texas	01/15/2026		13:25	3-7	.429	0-3	.000	2-3	.667	0	2	2	4.6	2	0	3	0	1	8	6.9
at Coppin St.	01/18/2026		16:40	1-3	.333	0-1	.000	0-0	.000	0	6	6	4.7	3	0	0	1	3	2	6.5
at Oklahoma	01/22/2026		19:50	3-8	.375	0-4	.000	2-4	.500	2	1	3	4.6	1	1	1	0	1	8	6.6
Vanderbilt	01/25/2026	*	16:29	2-5	.400	0-2	.000	4-4	1.000	1	1	2	4.4	3	2	2	2	2	8	6.7
at Auburn	01/29/2026	*	03:42	1-1	1.000	0-0	.000	1-1	1.000	0	1	1	4.2	1	0	0	0	0	3	6.5
at LSU	02/14/2026		18:21	2-7	.286	1-3	.333	0-0	.000	1	1	2	4.1	0	1	0	2	0	5	6.4
at Alabama	02/19/2026		15:00	2-5	.400	0-2	.000	0-0	.000	0	0	0	3.9	1	2	1	1	1	4	6.3
Ole Miss	02/22/2026		20:20	3-5	.600	0-1	.000	0-0	.000	0	1	1	3.8	0	3	3	0	0	6	6.3
Missouri	02/26/2026	*	21:04	1-7	.143	0-4	.000	2-2	1.000	2	3	5	3.8	3	3	0	0	0	4	6.2
at Kentucky	03/01/2026		04:40	0-1	.000	0-0	.000	0-0	.000	0	0	0	3.7	0	1	1	0	0	0	5.9
vs Kentucky	03/06/2026		24:24	3-5	.600	0-2	.000	0-0	.000	0	4	4	3.7	1	1	2	1	1	6	5.9
vs LSU	03/07/2026		08:12	0-1	.000	0-1	.000	0-0	.000	0	0	0	3.5	0	0	0	0	0	0	5.7
vs Texas	03/08/2026		21:42	3-5	.600	1-2	.500	2-4	.500	0	2	2	3.5	1	1	1	0	1	9	5.8
Southern U.	03/21/2026		26:11	7-11	.636	1-4	.250	1-4	.250	0	3	3	3.4	2	3	1	1	3	16	6.2
Southern California	03/23/2026		26:20	6-11	.545	0-1	.000	3-3	1.000	1	1	2	3.4	4	3	1	1	4	15	6.5
vs Oklahoma	03/28/2026		28:14	4-9	.444	1-2	.500	1-3	.333	1	1	2	3.3	1	3	1	0	1	10	6.6
vs TCU	03/30/2026		31:00	8-14	.571	1-2	.500	1-2	.500	1	3	4	3.4	2	3	3	0	3	18	7.0
vs UConn	04/03/2026		27:50	5-9	.556	2-2	1.000	2-2	1.000	1	3	4	3.4	2	2	0	0	1	14	7.2
Totals		6	593:31	88-191	.461	16-66	.242	32-48	.667	23	82	105	3.4	42	43	37	22	35	224	7.2

MAKEER, Agot

		Field Goals		3-Point		F-Throws		Rebounds				Scoring								
SEASON	TEAM	GP-GS	MIN/AVG	FG-FGA	FG%	3FG-3FGA	3FG%	FT-FTA	FT%	OFF	DEF	TOT	AVG	PF-FO	A	TO	BLK	STL	PTS	AVG
2025-26	SC	31-6	594/19.1	88-191	.461	16-66	.242	32-48	.667	23	82	105	3.4	42-0	43	37	22	35	224	7.2
TOTAL		31-6	594/19.1	88-191	.461	16-66	.242	32-48	.667	23	82	105	3.4	42-0	43	37	22	35	224	7.2

2025-26 BOX SCORES



Official Basketball Box Score - Final
Grand Canyon at South Carolina
 11/02/25 Colonial Life Arena, Columbia
 2025-26 Women's Basketball

Game Time: 7:00 PM
 Game Duration: 2:03
 Attendance: 15,801

Officials: Tommi Rini, Tiffany Bird, Gina Cantanzarri

Grand Canyon - 54		Record: 0-1												
NO.	Name	Min	FG	3P	FT	Rebounds	Fouls	TP	AS	TO	ST	Blocks	++	
			M/A	M/A	M/A	OR	DR	PF	FD			BS	BA	
1	Anisa Jeffries	29:58	5-10	1-1	2-3	5	3	1	11	1	0	0	0	-29
11	Holly Griffiths	04:56	0-1	0-1	0-0	0	0	0	0	0	0	0	0	-6
0	Chloe Mann	22:35	4-12	3-8	4-4	1	1	3	5	15	2	2	0	0
8	Sifa Joyeuse	17:45	2-9	1-6	1-2	0	4	4	2	3	6	0	1	0
20	Julianna LaMendoza	18:38	1-5	0-4	0-1	1	2	5	2	2	2	0	0	0
54	Faith Carson	16:48	1-3	0-2	0-0	0	4	4	3	2	2	0	1	0
3	Ale'ah Douglas	26:19	4-10	3-6	5-6	1	2	3	2	4	16	0	2	0
15	Favor Ayodele	10:04	0-1	0-0	0-0	2	1	3	3	1	0	0	0	0
33	Ines Zouina	06:28	0-3	0-1	0-0	0	0	0	1	0	0	0	0	0
6	Cassey Valenti-Paea	10:08	0-4	0-1	0-0	1	1	0	0	0	0	1	1	0
24	Norah Moo	17:17	0-1	0-0	1-2	2	0	0	1	1	0	0	0	0
7	Karley Johnson	09:12	0-0	0-0	0-0	1	1	2	2	1	0	0	0	0
4	Diamond Wright	07:29	0-2	0-1	1-2	0	0	0	0	1	0	0	0	0
22	Kaitlyn Elsholz	02:23	0-1	0-1	0-0	0	0	0	0	0	0	0	0	0
Totals			17-62	7-34	13-17	12	19	31	26	21	54	6	17	3

Shooting By Period	
1 st FG%	4-13 30.8%
3 ^{PT} %	1-7 14.3%
FT%	1-1 100%
2 nd FG%	5-17 29.4%
3 ^{PT} %	4-13 30.8%
FT%	5-7 71.4%
3 rd FG%	6-17 35.3%
3 ^{PT} %	2-8 25.0%
FT%	2-2 100%
4 th FG%	2-15 13.3%
3 ^{PT} %	0-6 0.0%
FT%	3-4 75%
GM FG%	17-62 27.4%
3 ^{PT} %	7-34 20.6%
FT%	13-17 76.5%

Dead Ball Rebounds: 3, 2

Major Fouls: NONE

South Carolina - 94		Record: 1-0												
NO.	Name	Min	FG	3P	FT	Rebounds	Fouls	TP	AS	TO	ST	Blocks	++	
			M/A	M/A	M/A	OR	DR	PF	FD			BS	BA	
8	Joyce Edwards	27:10	5-11	0-2	3-4	2	3	5	3	2	13	1	2	0
11	Madina Okot	17:26	4-5	0-0	4-6	0	4	4	7	12	0	0	0	0
00	Ta'Niya Latson	28:06	7-10	1-2	5-8	0	1	1	2	6	20	4	2	1
5	Tessa Johnson	32:31	8-13	3-6	0-0	1	4	5	1	2	19	3	1	1
25	Raven Johnson	25:48	4-6	3-5	0-0	0	8	2	0	11	7	1	3	0
1	Maddy McDaniel	07:41	1-2	1-1	0-0	0	0	2	1	3	2	0	0	0
44	Agot Makeer	19:06	1-3	1-2	2-2	0	2	4	2	5	2	0	3	0
30	Maryam Dauda	09:58	0-0	0-0	0-0	2	2	1	0	0	0	0	0	0
24	Ayla McDowell	17:29	3-5	0-1	3-4	1	1	2	4	9	0	2	1	0
15	Adhel Tac	14:45	1-2	0-0	0-1	1	5	6	1	2	2	0	0	0
Totals			34-57	9-19	17-25	5	33	38	21	26	94	11	16	6

Shooting By Period	
1 st FG%	10-16 62.5%
3 ^{PT} %	4-9 44.4%
FT%	5-7 71.4%
2 nd FG%	12-17 70.6%
3 ^{PT} %	3-7 42.9%
FT%	2-3 66.7%
3 rd FG%	6-12 50.0%
3 ^{PT} %	0-2 0.0%
FT%	7-11 63.6%
4 th FG%	6-12 50.0%
3 ^{PT} %	0-1 0.0%
FT%	3-4 75%
GM FG%	34-57 59.6%
3 ^{PT} %	9-19 47.4%
FT%	17-25 68.0%

Dead Ball Rebounds: 5, 1

Major Fouls: NONE

Points from		CLM USC		Period by Period Scoring		
Turnovers	Paint	1st	2nd	3rd	4th	TOT
0 (1 st 10:00)	41 (4 th 2:19)	10	22	18	40	74
5 (2 nd 3:25)	15 (1 st 0:32)	10	14	16	7	54
0	0	29	31	19	15	94
0	0	10	22	18	40	74
0	0	10	14	16	7	54
0	0	29	31	19	15	94



Official Basketball Box Score - Final
Bowling Green at South Carolina
 11/02/25 Colonial Life Arena, Columbia
 2025-26 Women's Basketball

Game Time: 7:00 PM
 Game Duration: 1:46
 Attendance: 16,949

Officials: Natasha Camy, Jeffrey Smith, Chris Sautco

Bowling Green - 47		Record: 1-1												
NO.	Name	Min	FG	3P	FT	Rebounds	Fouls	TP	AS	TO	ST	Blocks	++	
			M/A	M/A	M/A	OR	DR	PF	FD			BS	BA	
11	Taya Elis	17:00	0-5	0-0	0-0	2	2	4	2	0	0	1	2	0
22	Lahren Gerken	15:32	1-9	1-7	0-1	1	0	1	3	0	3	0	0	0
3	Johnnea Dunahue	34:36	4-15	0-1	1-2	3	1	4	0	3	9	1	4	5
10	Paige Kohler	35:42	3-15	1-5	0-0	0	0	0	3	2	7	5	1	0
12	Ky Aira Miller	26:07	2-7	2-4	0-0	1	1	2	3	1	6	0	2	0
8	Joniyah Bland-Fitzpatrick	27:15	3-11	0-1	4-4	2	0	2	4	3	10	0	2	1
2	Emily Sissal	16:09	1-4	1-4	0-0	1	1	2	3	0	3	2	1	2
33	Kendal Mowey	04:12	0-0	0-0	0-0	0	0	0	0	0	0	0	0	0
4	Jaedyn Cook	08:50	2-3	0-0	0-0	1	1	1	0	4	0	0	0	0
20	Jasmine Fearnie	07:05	1-4	0-3	0-0	1	1	2	1	0	2	0	0	0
0	Laila Harrison	05:16	0-0	0-0	0-0	0	0	0	0	0	0	0	0	0
13	Sofia Moschen	02:16	1-1	1-1	0-0	0	0	0	0	0	0	0	0	0
Totals			18-74	6-26	5-6	17	8	25	20	9	47	9	18	11

Shooting By Period	
1 st FG%	2-19 10.5%
3 ^{PT} %	1-6 16.7%
FT%	2-2 100%
2 nd FG%	4-20 20.0%
3 ^{PT} %	1-3 33.3%
FT%	1-2 50%
3 rd FG%	7-18 38.9%
3 ^{PT} %	1-3 33.3%
FT%	1-2 50%
4 th FG%	5-17 29.4%
3 ^{PT} %	2-8 25.0%
FT%	0-0 0%
GM FG%	18-74 24.3%
3 ^{PT} %	6-26 23.1%
FT%	5-6 83.3%

Dead Ball Rebounds: 3, 2

Major Fouls: NONE

South Carolina - 114		Record: 2-0												
NO.	Name	Min	FG	3P	FT	Rebounds	Fouls	TP	AS	TO	ST	Blocks	++	
			M/A	M/A	M/A	OR	DR	PF	FD			BS	BA	
8	Joyce Edwards	25:10	11-12	0-0	2-3	3	1	4	0	3	24	3	0	3
11	Madina Okot	21:56	6-9	0-0	1-1	4	7	11	0	2	13	2	0	1
00	Ta'Niya Latson	31:29	5-11	0-2	7-7	0	4	4	2	4	17	4	1	0
5	Tessa Johnson	26:59	6-11	2-5	0-0	2	5	7	2	1	14	3	5	0
25	Raven Johnson	23:00	4-7	1-2	2-2	0	5	5	2	1	11	2	3	0
44	Agot Makeer	15:45	4-6	1-2	3-5	1	2	3	0	3	12	0	2	1
30	Maryam Dauda	20:53	2-3	0-0	5-6	4	8	1	3	9	0	2	1	0
24	Ayla McDowell	22:47	3-5	2-3	3-4	1	2	3	1	2	11	2	2	0
15	Adhel Tac	12:21	1-2	0-0	1-2	1	1	2	1	2	1	0	1	1
Totals			42-66	6-14	24-30	16	37	53	9	0	114	26	14	9

Shooting By Period	
1 st FG%	10-18 55.6%
3 ^{PT} %	1-6 16.7%
FT%	6-7 85.7%
2 nd FG%	11-19 57.9%
3 ^{PT} %	1-2 50.0%
FT%	0-0 0%
3 rd FG%	12-18 66.7%
3 ^{PT} %	1-2 50.0%
FT%	6-8 75%
4 th FG%	9-11 81.8%
3 ^{PT} %	3-4 75.0%
FT%	7-9 77.8%
GM FG%	42-66 63.6%
3 ^{PT} %	6-14 42.9%
FT%	24-30 80.0%

Dead Ball Rebounds: 4, 0

Major Fouls: NONE

Points from		BGU USC		Period by Period Scoring		
Turnovers	Paint	1st	2nd	3rd	4th	TOT
2 (1 st 9:21)	68 (4 th 3:31)	16	37	53	19	114
4 (3 rd 1:37)	16 (4 th 3:31)	10	14	16	7	54
1	0	29	31	19	15	94
0	0	10	22	18	40	74
0	0	10	14	16	7	54
0	0	29	31	19	15	94



Official Basketball Box Score - Final
Clemson at South Carolina
 11/11/25 Colonial Life Arena, Columbia
 2025-26 Women's Basketball

Game Time: 6:00 PM
 Game Duration: 1:38
 Attendance: 16,923

Officials: Kalle Lukanich, Denise Brooks, Brandon Entenze

Clemson - 37		Record: 2-1												
NO.	Name	Min	FG	3P	FT	Rebounds	Fouls	TP	AS	TO	ST	Blocks	++	
			M/A	M/A	M/A	OR	DR	PF	FD			BS	BA	
25	Demeara Hinds	17:54	3-6	0-0	2-2	4	4	8	4					

2025-26 BOX SCORES

Wthrop - 56 Record: 2-2

NO. Name	Min	FG		3P		FT		Rebounds		Fouls		TP	AS	TO	ST	Blocks			+/-
		M/A	P/A	M/A	P/A	OR	DR	PF	FD	BS	BA					BB			
11 Naom Wilson	F 17:55	3-4	0-0	1-2	2-2	4-4	3-7	0	2	0	0	0	0	0	0	0	0	0	-20
3 Madison Ruff	G 13:43	4-10	0-0	2-3	1-2	3-3	2-6	10	0	1	0	0	2	0	0	0	0	-3	
13 Mya Pierfax	G 33:09	6-12	4-8	0-0	1-1	0-1	0-0	16	2	4	1	0	1	0	0	0	0	-46	
15 Amourie Porter	G 28:39	3-14	0-2	4-4	3-1	4-4	3-2	10	2	1	0	0	1	0	0	0	0	-45	
22 Cori Lard	G 25:29	2-8	1-4	0-0	1-2	3-5	0-5	1	2	0	0	0	0	0	0	0	0	-29	
7 Ryah Wilson	30:22	2-7	2-5	0-0	2-1	3-3	1-1	6	1	3	0	0	1	0	0	0	0	-47	
25 Tocarra Johnson	15:07	0-4	0-0	0-0	0-0	0-0	0-0	0	0	0	0	0	1	0	0	0	0	-19	
21 Persais Williams	21:25	1-5	0-0	0-0	2-0	2-1	1-2	2	0	0	0	0	0	0	0	0	0	-28	
5 Mya Hamilton	14:11	0-2	0-2	0-0	0-0	0-0	0-0	0	0	0	0	0	0	0	0	0	0	-13	
Team					3	1	4	0	0	0	0	2							
Totals		21-66	7-21	7-9	15	9	24	20	13	56	8	15	2	0	0	7	50		

Shooting By Period: 1st FG% 5-16 31.3%, 3PT% 2-6 33.3%, FT% 3-3 100%. 2nd FG% 4-20 20.0%, 3PT% 2-5 40.0%, FT% 2-2 100%. 3rd FG% 8-18 44.4%, 3PT% 1-4 25.0%, FT% 1-2 50%. 4th FG% 4-12 33.3%, 3PT% 2-6 33.3%, FT% 1-2 50%. GM FG% 21-66 31.8%, 3PT% 7-21 33.3%, FT% 7-9 77.8%. Dead Ball Rebounds: 4-0. Major Fouls: NONE

Queens (NC) - 49 Record: 3-3

NO. Name	Min	FG		3P		FT		Rebounds		Fouls		TP	AS	TO	ST	Blocks			+/-
		M/A	P/A	M/A	P/A	OR	DR	PF	FD	BS	BA					BB			
5 Brenae Jones-Grant	F 25:05	3-11	1-4	3-4	4-3	7-7	3-2	10	1	2	0	0	0	0	0	0	0	0	-34
21 Hannah Hicks	F 21:08	0-4	0-0	1-2	1-0	1-1	1-4	1	0	0	0	0	0	0	0	0	0	-46	
3 Jermainy Mapp	G 25:41	3-13	1-2	2-2	0-2	2-2	1-1	9	2	4	1	0	1	0	0	0	0	-60	
10 Ana Barreto	G 22:49	2-12	2-6	0-0	0-1	1-2	0-6	2	2	0	1	0	0	0	0	0	0	-44	
22 Dayuna Colvin	G 20:56	1-6	1-2	2-2	0-2	2-2	1-5	3	5	0	0	0	1	0	0	0	0	-38	
8 Tamar Koplevich	10:58	2-3	1-2	0-0	1-0	1-1	5-5	1	1	0	0	0	0	0	0	0	0	-21	
31 Breah Franks	G 18:38	1-2	0-0	0-0	2-1	3-4	1-2	1	1	0	1	0	1	0	0	0	0	-26	
6 Magda Freire	G 09:54	1-3	0-2	0-0	0-0	0-0	0-2	0	0	0	0	0	0	0	0	0	0	-25	
11 Imani Morris	06:53	0-2	0-0	0-0	0-0	0-0	0-2	0	0	0	0	0	0	0	0	0	0	-18	
9 Kelley Hutcherson	23:05	1-6	1-3	0-0	0-0	0-0	0-1	3	1	0	0	0	1	0	0	0	0	-32	
1 Alyssa Lewis	14:52	2-8	2-7	0-0	0-2	2-2	0-0	6	0	0	0	0	0	0	0	0	0	-16	
Team					4	2	6	0	0	0	1								
Totals		16-70	9-28	8-10	12	13	25	25	12	49	11	21	5	1	0	12	72		

Shooting By Period: 1st FG% 1-15 6.7%, 3PT% 1-3 33.3%, FT% 2-2 100%. 2nd FG% 5-17 29.4%, 3PT% 3-9 33.3%, FT% 1-2 50%. 3rd FG% 5-18 27.8%, 3PT% 4-8 80.0%, FT% 2-2 100%. 4th FG% 5-20 25.0%, 3PT% 1-11 9.1%, FT% 3-4 75%. GM FG% 16-70 22.9%, 3PT% 9-28 32.1%, FT% 8-10 80.0%. Dead Ball Rebounds: 3-2. Major Fouls: NONE

South Carolina - 106 Record: 5-0

NO. Name	Min	FG		3P		FT		Rebounds		Fouls		TP	AS	TO	ST	Blocks			+/-
		M/A	P/A	M/A	P/A	OR	DR	PF	FD	BS	BA					BB			
8 Joyce Edwards	F 27:33	9-13	0-0	4-6	3-2	5-5	1-5	22	1	2	1	0	0	0	0	0	0	40	
11 Madina Okot	C 25:16	10-12	0-0	3-4	6-5	11-11	2-2	23	3	2	1	3	0	0	0	0	0	36	
00 Ta'Niya Latson	G 25:03	9-11	2-4	6-8	1-4	5-5	1-5	24	4	2	1	0	0	0	0	0	0	31	
5 Tessa Johnson	G 29:21	3-8	3-7	0-0	0-1	1-1	1-2	9	1	0	0	1	0	0	0	0	0	28	
25 Raven Johnson	G 21:20	1-4	0-3	1-2	0-4	4-4	2-2	3	10	1	0	1	0	0	0	0	0	33	
30 Maryam Dauda	11:43	0-2	0-1	0-2	0-1	1-2	0-0	1	1	0	0	0	0	0	0	0	0	7	
44 Agot Makeer	21:17	6-10	0-1	0-0	3-4	7-7	2-1	12	4	0	0	2	0	0	0	0	0	23	
24 Ayla McDowell	25:43	3-4	0-1	1-1	2-2	4-4	0-1	7	1	0	0	1	0	0	0	0	0	38	
15 Adhel Tac	12:44	3-3	0-0	0-0	1-4	5-5	2-0	6	0	0	0	0	0	0	0	0	0	14	
Team					2	1	3	0	0	0	0	1							
Totals		43-67	5-17	15-24	18	28	46	13	20	106	25	9	6	7	0	50			

Shooting By Period: 1st FG% 10-13 76.9%, 3PT% 0-1 0.0%, FT% 8-8 100%. 2nd FG% 13-17 76.5%, 3PT% 3-5 60.0%, FT% 4-8 50%. 3rd FG% 10-18 55.6%, 3PT% 2-7 28.6%, FT% 2-4 50%. 4th FG% 10-19 52.6%, 3PT% 0-4 0.0%, FT% 1-4 25%. GM FG% 43-67 64.2%, 3PT% 5-17 29.4%, FT% 15-24 62.5%. Dead Ball Rebounds: 6-0. Major Fouls: NONE

South Carolina - 121 Record: 6-0

NO. Name	Min	FG		3P		FT		Rebounds		Fouls		TP	AS	TO	ST	Blocks			+/-
		M/A	P/A	M/A	P/A	OR	DR	PF	FD	BS	BA					BB			
8 Joyce Edwards	F 25:10	9-11	0-0	7-9	2-2	4-4	3-8	25	3	1	2	2	0	0	0	0	0	46	
11 Madina Okot	C 19:16	5-8	0-1	4-4	2-10	12-12	1-2	14	0	0	2	3	0	0	0	0	0	41	
00 Ta'Niya Latson	G 27:40	9-11	2-2	4-5	0-2	1-1	3-4	24	5	2	3	1	0	0	0	0	0	50	
5 Tessa Johnson	G 21:21	5-8	3-5	0-0	1-1	0-0	13-15	5	1	0	0	0	0	0	0	0	0	36	
25 Raven Johnson	G 22:09	5-6	2-2	0-0	0-2	2-2	0-0	12	7	2	3	2	0	0	0	0	0	39	
44 Agot Makeer	19:49	1-5	0-4	2-2	0-3	3-1	1-4	4	1	1	1	0	0	0	0	0	0	39	
1 Maddy McDaniel	12:16	1-2	0-0	0-0	0-1	1-1	2-2	3	0	0	1	0	0	0	0	0	0	18	
24 Ayla McDowell	16:45	1-4	1-4	4-4	2-3	5-5	1-4	7	1	0	0	1	0	0	0	0	0	34	
30 Maryam Dauda	16:45	4-7	0-2	1-2	0-5	2-2	1-9	2	0	0	0	0	0	0	0	0	0	34	
15 Adhel Tac	18:49	3-3	0-0	5-8	1-9	10-10	4-4	11	2	1	1	0	0	0	0	0	0	23	
Team					3	3	6	0	0	0	0	0							
Totals		43-65	8-20	27-34	10	41	51	12	25	121	26	11	14	12	1	72			

Shooting By Period: 1st FG% 10-16 62.5%, 3PT% 0-2 0.0%, FT% 9-10 90%. 2nd FG% 10-13 76.9%, 3PT% 3-5 60.0%, FT% 2-2 100%. 3rd FG% 6-8 75%, 3PT% 1-11 9.1%, FT% 1-2 50%. 4th FG% 13-22 59.1%, 3PT% 3-9 33.3%, FT% 1-2 50%. GM FG% 43-65 66.2%, 3PT% 8-20 40.0%, FT% 27-34 79.4%. Dead Ball Rebounds: 4-0. Major Fouls: NONE

Biggest lead	2 (1 st 9:33)	52 (4 th 1:09)
Best Scoring Run	3 (1 st 3:40)	12 (2 nd 5:24)
Lead Changes	1	
Times Tied	1	
Time with Lead	00:08	38:56

Points from Turnovers	WIN 8	USC 26
Paint	20	70
Second Chance	17	27
Fast Breaks	7	33
Bench	8	25

Period by Period Scoring	WIN 15	12	18	11	56
USC	28	33	24	21	106

Biggest lead	0 (1 st 10:00)	74 (4 th 1:12)
Best Scoring Run	6 (4 th 9:27)	28 (2 nd 8:50)
Lead Changes	0	
Times Tied	2	
Time with Lead	00:00	38:55

Points from Turnovers	QUE 12	USC 22
Paint	12	66
Second Chance	13	11
Fast Breaks	13	56
Bench	18	33

Period by Period Scoring	QUE 5	14	16	14	49
USC	29	29	30	33	121

South Carolina at Duke Record: 7-0

NO. Name	Min	FG		3P		FT		Rebounds		Fouls		TP	AS	TO	ST	Blocks			+/-
		M/A	P/A	M/A	P/A	OR	DR	PF	FD	BS	BA					BB			
8 Joyce Edwards	F 31:51	9-18	0-1	4-5	1-5	6-6	1-3	22	6	1	3	0	1	0	0	0	0	10	
11 Madina Okot	C 30:32	11-18	0-1	1-2	5-8	13-13	2-2	23	2	3	4	2	2	2	14				
00 Ta'Niya Latson	G 25:57	6-13	0-2	0-0	0-1	1-1	2-0	12	2	1	0	0	0	0	0	0	0	15	
5 Tessa Johnson	G 31:32	2-6	1-2	0-0	0-1	1-1	5-5	0	0	0	1	1	0	0	0	0	0	18	
25 Raven Johnson	G 25:45	3-8	0-2	4-5	3-2	5-5	3-3	10	6	1	0	0	0	0	0	0	0	18	
15 Adhel Tac	07:02	0-0	0-0	2-2	1-0	1-1	1-2	0	0	0	0	0	0	0	0	0	0	-3	
1 Maddy McDaniel	19:21	2-3	0-1	1-2	0-1	1-1	2-5	1	0	0	0	0	0	0	0	0	0	2	

2025-26 BOX SCORES



Official Basketball Box Score - Final
South Carolina at Louisville
 12/04/25 KYFC Yum! Center, Louisville, KY
 2025-26 Women's Basketball

Game Time: 7:02 PM
 Game Duration: 1:56
 Attendance: 10,012

Officials: Maj Forsberg, Pulant Sparlock, Billy Smith

South Carolina - 79		Record: 8-1												
NO.	Name	Min	FG	3P	FT	Rebounds	Fouls	TP	AS	TO	ST	Blocks	++	
			M-A	M-A	M-A	OR DR TOT	PF	FD				BS	BA	
8	Joyce Edwards	F 35:17	5-12	1-1	1-2	1 4 5	1 3	12	0	3	3	0	0	-1
11	Madina Okot	C 32:38	10-16	0-0	3-7	3 10 13	2 4	23	2	4	0	0	0	1
00	Ta'Niyia Latson	G 38:19	3-9	1-4	2-2	0 1 1	2 1	9	5	1	0	0	0	1
5	Tessa Johnson	G 38:10	7-13	4-7	2-2	2 5 7	1 4	20	3	1	0	0	0	4
25	Raven Johnson	G 38:18	4-7	1-2	2-2	1 3 4	2 2	11	8	1	0	0	0	1
1	Maddy McDaniel	05:13	0-1	0-0	0-0	0 1 1	0 1	0	0	0	0	0	0	0
15	Adhel Tac	03:23	0-1	0-0	1-2	1 0 1	1 1	1	0	0	0	0	0	2
24	Ayla McDowell	08:42	1-2	1-1	0-0	2 0 2	1 0	3	1	1	0	0	0	2
Team			0	0	0	0	0	0	0	0	0	0	0	1
Totals			30-61	8-16	11-17	10 24 34	16	79	19	12	4	1	1	2

Major Fouls: NONE

Shooting By Period	
1st FG%	12-19 63.2%
3PT%	2-4 50.0%
FT%	1-1 100%
2nd FG%	6-11 54.5%
3PT%	2-3 66.7%
FT%	4-6 66.7%
3rd FG%	6-14 42.9%
3PT%	3-6 50.0%
FT%	3-4 75%
4th FG%	6-17 35.3%
3PT%	1-3 33.3%
FT%	3-6 50%
GM FG%	30-61 49.2%
3PT%	8-16 50.0%
FT%	11-17 64.7%

Dead Ball Rebounds: 4-0

Louisville - 77		Record: 7-3												
NO.	Name	Min	FG	3P	FT	Rebounds	Fouls	TP	AS	TO	ST	Blocks	++	
			M-A	M-A	M-A	OR DR TOT	PF	FD				BS	BA	
0	Laura Ziegler	F 25:35	0-2	0-2	0-0	1 3 4	2 0	0	1	4	0	0	0	-3
4	Mackeny Randolph	F 12:05	1-2	0-0	0-0	2 0 2	1 0	2	0	0	0	0	0	-11
9	Araya Hardy	F 22:49	3-4	0-0	0-0	2 5 7	4 1	6	0	0	0	0	0	-1
11	Elif Istanbuliuglu	F 34:06	6-10	2-6	1-2	7 9	2 4	15	1	1	0	0	0	1
22	Tajanna Roberts	G 31:45	8-18	4-8	0-0	1 3 4	2 0	20	3	2	0	0	0	-3
1	Reyna Scott	37:14	6-13	1-2	2-2	1 2 3	2 15	4	3	1	0	0	0	-3
2	Imari Berry	17:04	2-7	1-3	2-2	0 4 4	0 1	7	2	1	0	0	0	2
23	Skylar Jones	19:22	5-9	1-2	1-4	1 1 2	3 2	12	0	1	0	0	0	8
Team			0	0	0	0	0	0	0	0	0	0	0	1
Totals			31-65	9-23	6-10	11 23 34	16	10	77	11	12	3	1	1

Major Fouls: NONE

Shooting By Period	
1st FG%	12-19 63.2%
3PT%	1-5 20.0%
FT%	0-0 0%
2nd FG%	5-12 41.7%
3PT%	3-6 50.0%
FT%	1-2 50%
3rd FG%	9-16 56.3%
3PT%	2-4 50.0%
FT%	3-6 50%
4th FG%	5-18 27.8%
3PT%	3-8 37.5%
FT%	2-2 100%
GM FG%	31-65 47.7%
3PT%	9-23 39.1%
FT%	6-10 60.0%

Dead Ball Rebounds: 3-0

SC		LOU	
Biggest lead	11 (3 rd 8:59)	5 (4 th 4:23)	
Best Scoring Run	8 (2 nd 9:19)	9 (4 th 8:55)	
Lead Changes	13		
Times Tied	6		
Time with Lead	25:45	11:03	

Points from Turnovers		Period by Period Scoring			
Points	Turnovers	1st	2nd	3rd	4th
SC	36	27	18	16	79
LOU	25	14	23	15	77



Official Basketball Box Score - Final
N.C. Central at South Carolina
 12/07/25 Colonial Life Arena, Columbia
 2025-26 Women's Basketball

Game Time: 12:00 PM
 Game Duration: 1:59
 Attendance: 15,377

Officials: Brian Garland, Cori Chambers, Kyle Bacon

N.C. Central - 42		Record: 1-8												
NO.	Name	Min	FG	3P	FT	Rebounds	Fouls	TP	AS	TO	ST	Blocks	++	
			M-A	M-A	M-A	OR DR TOT	PF	FD				BS	BA	
15	Dianna Blake	F 28:14	1-2	0-0	0-0	1 4 5	4 1	2	0	3	1	0	0	-37
24	Aniya Finger	F 20:30	4-13	1-3	0-0	0 1 1	5 0	9	0	0	0	0	0	-32
2	Victoria Morris	G 21:36	3-8	0-0	0-0	2 2 4	1 2	6	1	4	0	0	0	-26
4	Tierney Coleman	G 20:13	5-8	4-6	0-1	3 1 4	2 2	14	1	3	2	0	0	-33
23	Najah Lane	G 35:12	1-6	0-1	1-2	0 2 2	0 2	3	6	9	0	0	0	-58
5	Nia Young	L 12:50	0-3	0-2	1-2	0 0 0	4 1	1	1	4	0	0	0	-21
22	Madiguene Pene	L 16:00	0-3	0-0	0-0	2 2 0	0 0	0	0	1	1	0	0	-19
10	Shakiria Foster	L 18:07	0-2	0-0	0-0	1 2 3	2 0	0	0	6	0	0	0	-31
0	Aysia Hinton	06:22	1-2	1-2	0-0	0 0 0	0 0	1	3	0	0	0	0	-9
11	Amaya Harris	09:13	0-1	0-1	2-2	0 0 0	2 1	2	0	3	0	0	0	-28
12	Aaliyah Grant	01:12	0-0	0-0	0-0	0 0 0	0 0	0	0	0	0	0	0	-4
20	Natalie Jasper	08:22	1-5	0-2	0-0	0 0 0	4 0	2	0	0	0	0	0	-16
13	Kendall Alexander	02:09	0-1	0-0	0-0	0 0 0	0 0	0	0	0	0	0	0	-6
Team			6	1	7	0	0	0	0	3	3	0	0	0
Totals			16-54	6-19	4-7	15 13 28	24	10	42	9	36	4	2	10

Major Fouls: NONE

Shooting By Period	
1st FG%	5-15 33.3%
3PT%	3-7 42.9%
FT%	1-2 50%
2nd FG%	5-8 62.5%
3PT%	1-3 33.3%
FT%	0-1 0%
3rd FG%	1-16 6.3%
3PT%	0-4 0.0%
FT%	0-0 0%
4th FG%	5-15 33.3%
3PT%	2-5 40.0%
FT%	0-0 0%
GM FG%	16-54 29.6%
3PT%	6-19 31.6%
FT%	4-7 57.1%

Dead Ball Rebounds: 2-0

South Carolina - 106		Record: 9-1												
NO.	Name	Min	FG	3P	FT	Rebounds	Fouls	TP	AS	TO	ST	Blocks	++	
			M-A	M-A	M-A	OR DR TOT	PF	FD				BS	BA	
8	Joyce Edwards	F 33:38	9-11	0-0	7-10	4 6 10	3 7	25	6	7	4	3	1	57
15	Adhel Tac	F 21:59	0-3	0-0	2-2	1 2 3	1 1	2	0	1	0	1	0	31
11	Madina Okot	C 10:53	5-9	0-0	0-1	7 2 9	0 1	10	1	2	1	1	0	11
00	Ta'Niyia Latson	G 34:39	11-18	5-6	5-5	1 3 4	2 5	32	2	0	3	1	0	54
25	Raven Johnson	G 29:24	2-9	1-5	2-2	1 2 3	0 1	7	5	3	6	1	0	46
1	Maddy McDaniel	24:16	0-2	0-1	8-10	1 2 3	2 5	8	3	0	2	0	0	38
24	Ayla McDowell	26:56	5-9	5-7	1-2	0 2 2	1 2	16	0	0	0	0	0	52
30	Maryam Dauda	18:15	2-6	0-2	2-2	3 4 7	0 3	6	2	0	0	0	0	31
Team			4	0	4	0	0	0	0	1	1	0	0	0
Totals			34-67	11-21	27-34	22 23 45	10 24	106	19	16	10	2	6	64

Major Fouls: NONE

Shooting By Period	
1st FG%	8-16 50.0%
3PT%	1-3 33.3%
FT%	9-10 90%
2nd FG%	7-21 33.3%
3PT%	3-7 42.9%
FT%	1-1 10%
3rd FG%	5-7 71.4%
FT%	10-15 66.7%
3PT%	5-6 83.3%
FT%	3-5 60%
4th FG%	9-15 60.0%
3PT%	4-5 80.0%
FT%	10-12 83.3%
GM FG%	34-67 50.7%
3PT%	11-21 52.4%
FT%	27-34 79.4%

Dead Ball Rebounds: 5-1

NCC		USC	
Biggest lead	3 (1 st 6:57)	64 (4 th 0:37)	
Best Scoring Run	7 (4 th 4:32)	30 (3 rd 2:13)	
Lead Changes	4		
Times Tied	1		
Time with Lead	01:56	37:17	

Points from Turnovers		Period by Period Scoring			
Points	Turnovers	1st	2nd	3rd	4th
NCC	18	14	11	2	15
USC	26	20	28	32	106



Official Basketball Box Score - Final
Penn St. at South Carolina
 12/14/25 Colonial Life Arena, Columbia
 2025-26 Women's Basketball

Game Time: 3:30 PM
 Game Duration: 1:52
 Attendance: 15,001

Officials: Natasha Camy, Kevin Pethel, Kristen Bel

Penn St. - 55		Record: 6-4												
NO.	Name	Min	FG	3P	FT	Rebounds	Fouls	TP	AS	TO	ST	Blocks	++	
			M-A	M-A	M-A	OR DR TOT	PF	FD				BS	BA	
44	Gracie Merkle	C 23:43	4-6	0-0	1-2	5 4 9	5 1	9	1	0	0	0	0	-31
3	Moriah Murray	G 36:53	1-11	1-9	0-0	0 5 5	1 0	3	2	2	0	0	0	-38
19	Tea Cleante	G 28:27	1-5	1-4	0-0	2 1 3	2 0	3	1	4	2	1	0	-25
23	Kiyomi McMiller	G 34:40	9-27	2-6	2-4	2 4 6	3 3	22	3	8	1	0	0	-29
24	Shayla Smith	G 24:09	6-13	0-3	1-4	2 7								

2025-26 BOX SCORES

Official Basketball Box Score - Final
South Carolina at FGCU
 12/20/25 Alco Arena, Fort Myers
 2025-26 Women's Basketball
 Game Time: 2:00 PM
 Game Duration: 1:48
 Attendance: 3,527
 Officials: Luis Gonzalez, Jesse Oliver, Agnes Carr

South Carolina - 105 Record: 12-1

NO.	Name	Min	FG	3P	FT	Rebounds	Fouls	TP	AS	TO	ST	Blocks	++			
			M/A	M/A	M/A	OR DR TOT	PF					BS BA				
8	Joyce Edwards	14:19	0-0	1-2	7-3	10	3	4	29	2	3	2	0	0	41	
11	Madina Okot	C 25:04	12-16	1-1	2-5	7	5	12	2	4	27	2	1	1	29	
00	Ta'Niya Latson	G 29:45	5-11	0-3	5-6	0	5	0	4	15	7	2	0	0	2	
5	Tessa Johnson	G 22:11	3-4	2-3	1-2	0	4	1	1	9	4	1	0	0	33	
25	Raven Johnson	G 20:04	1-5	0-1	0-0	3	0	3	1	2	2	2	3	0	0	
30	Maryam Dauda	18:29	5-7	2-4	0-0	1	2	3	1	1	12	1	2	0	0	
1	Maddy McDaniel	18:26	2-4	0-2	0-0	0	4	0	1	4	2	0	0	1	0	
24	Ayia McDowell	23:42	1-4	1-4	0-0	0	0	2	0	3	2	1	2	0	0	
15	Adhel Tac	15:31	2-2	0-0	0-2	1	3	4	0	1	4	0	0	1	0	
Team						2	4	6	0	0	0					
Totals			45-72	6-18	9-17	21	30	51	12	17	105	22	12	9	3	2

Shooting By Period
 1st FG% 11-18 61.1%
 3PT% 2-4 50.0%
 FT% 0-0 0%
 2nd FG% 13-18 72.2%
 3PT% 0-1 0.0%
 FT% 3-4 75%
 3rd FG% 11-21 52.4%
 3PT% 0-5 0.0%
 FT% 4-7 57.1%
 4th FG% 10-15 66.7%
 3PT% 4-8 50.0%
 FT% 2-6 33.3%
 GM FG% 45-72 62.5%
 3PT% 6-18 33.3%
 FT% 9-17 52.9%

Dead Ball Rebounds: 2
 Major Fouls: NONE

Official Basketball Box Score - Final
Providence at South Carolina
 12/28/25 Colonial Life Arena, Columbia
 2025-26 Women's Basketball
 Game Time: 12:00 PM
 Game Duration: 1:47
 Attendance: 15,065
 Officials: Joseph Vazily, Maria Gearhart, Charles Watson

Providence - 55 Record: 8-6

NO.	Name	Min	FG	3P	FT	Rebounds	Fouls	TP	AS	TO	ST	Blocks	++		
			M/A	M/A	M/A	OR DR TOT	PF					BS BA			
20	Teneisa Brown	F 23:52	5-7	0-1	1-2	1	1	2	5	1	1	0	0	0	1
23	Ashley Dinges	F 21:14	3-11	1-6	0-0	1	0	1	3	0	7	1	1	0	1
0	Sabou Gueye	G 33:58	5-14	0-3	6-8	1	0	1	2	4	16	1	2	1	0
3	Orliah Gormley	G 24:00	2-6	0-0	0-0	0	3	3	2	1	4	5	1	1	0
21	Payton Dunbar	G 12:42	1-3	1-1	0-0	0	0	0	0	3	0	3	0	0	0
11	Riley Hamburger	G 09:34	0-1	0-0	0-0	1	2	3	0	0	0	0	0	0	0
2	Princess Moody	G 21:16	2-10	0-2	1-2	1	1	2	2	2	5	1	3	0	0
15	Sami Mancini	G 09:42	1-1	0-0	0-0	1	1	2	0	2	0	0	0	0	0
8	Nalari Kaysia	G 27:50	3-9	1-3	0-2	2	9	11	2	7	1	0	0	1	0
10	Audrey Shields	G 11:29	0-1	0-1	0-0	0	2	2	1	1	0	0	1	1	0
22	Eseosa Imalidon	G 04:23	0-0	0-0	0-0	1	2	0	0	0	0	0	0	1	0
Team						3	1	4	0	0	0				
Totals			36-68	3-17	8-14	11	21	32	21	11	55	9	11	4	2

Shooting By Period
 1st FG% 9-19 47.4%
 3PT% 3-4 0.0%
 FT% 1-2 50%
 2nd FG% 6-14 42.9%
 3PT% 1-4 25.0%
 FT% 2-4 50%
 3rd FG% 4-15 26.7%
 3PT% 1-5 20.0%
 FT% 2-4 50%
 4th FG% 3-15 20.0%
 3PT% 1-4 25.0%
 FT% 3-4 75%
 GM FG% 36-68 52.3%
 3PT% 3-17 17.6%
 FT% 8-14 57.1%

Dead Ball Rebounds: 5
 Major Fouls: NONE

Official Basketball Box Score - Final
FGCU - 43 Record: 3-6

NO.	Name	Min	FG	3P	FT	Rebounds	Fouls	TP	AS	TO	ST	Blocks	++		
			M/A	M/A	M/A	OR DR TOT	PF					BS BA			
0	Nay Slaton	F 25:49	1-5	1-2	5-5	0	1	1	4	3	8	0	2	0	1
13	Jalei Pillow	F 11:30	0-1	0-0	0-0	1	0	1	3	2	0	0	2	1	0
3	Cerina Rolle	G 27:21	4-12	2-8	0-0	5	5	3	2	10	0	3	1	0	0
4	Karina Gordon	G 30:05	1-4	0-3	1-1	1	1	1	1	3	1	1	0	0	0
11	Shinai Douglas	G 30:48	5-12	4-9	0-0	1	1	1	14	1	2	1	0	1	49
34	Anna Mortag	19:56	1-8	0-6	0-0	1	1	1	0	2	2	3	0	0	0
7	Maca Retamales	13:18	1-6	0-5	0-0	0	2	2	2	2	2	0	0	0	0
21	Eve Alexander	17:31	1-3	0-1	2-2	3	0	3	2	2	4	0	1	0	0
15	Shameir Quimby	09:12	0-0	0-0	0-0	0	0	0	1	1	0	0	0	0	0
23	Jordan Campbell	10:47	0-1	0-0	0-0	1	1	0	0	0	0	0	0	0	0
20	Airah Lavy	03:43	0-0	0-0	0-0	0	0	0	0	0	0	0	0	0	0
Team						1	2	3	0	0	2				
Totals			14-52	7-34	8-8	6	12	18	17	12	43	7	20	3	2

Shooting By Period
 1st FG% 4-13 30.8%
 3PT% 3-9 33.3%
 FT% 0-0 0%
 2nd FG% 4-14 28.6%
 3PT% 1-8 12.5%
 FT% 1-1 100%
 3rd FG% 1-11 9.1%
 3PT% 1-7 14.3%
 FT% 7-7 100%
 4th FG% 5-14 35.7%
 3PT% 2-10 20.0%
 FT% 0-0 0%
 GM FG% 14-52 26.9%
 3PT% 7-34 20.6%
 FT% 8-8 100.0%

Dead Ball Rebounds: 1
 Major Fouls: NONE

Official Basketball Box Score - Final
South Carolina - 96 Record: 13-1

NO.	Name	Min	FG	3P	FT	Rebounds	Fouls	TP	AS	TO	ST	Blocks	++		
			M/A	M/A	M/A	OR DR TOT	PF					BS BA			
8	Joyce Edwards	F 32:43	5-11	0-0	4-6	3	3	6	2	7	14	2	5	1	0
11	Madina Okot	C 23:39	7-10	0-0	4-7	3	10	13	3	5	18	2	2	2	1
00	Ta'Niya Latson	G 10:44	4-5	1-1	1-1	0	1	1	0	2	10	4	1	0	0
5	Tessa Johnson	G 23:46	6-10	5-8	1-2	0	4	3	3	18	4	0	1	0	0
25	Raven Johnson	G 29:38	4-8	2-6	0-0	1	1	2	0	0	10	6	1	0	0
24	Ayia McDowell	20:19	3-6	2-5	0-0	0	0	2	1	8	0	0	0	0	0
1	Maddy McDaniel	19:12	1-4	0-2	1-2	0	1	1	0	1	3	3	0	1	0
44	Agot Makeer	23:07	4-9	2-6	0-0	3	7	10	0	2	0	1	1	0	0
30	Maryam Dauda	07:59	1-3	0-1	0-0	1	1	1	0	2	0	0	1	0	0
15	Adhel Tac	08:53	1-2	0-0	1-1	0	1	1	1	3	1	1	0	2	0
Team						4	1	5	0	0	0				
Totals			36-68	12-29	12-19	14	30	44	11	21	96	24	9	8	4

Shooting By Period
 1st FG% 10-14 71.4%
 3PT% 5-8 62.5%
 FT% 4-6 66.7%
 2nd FG% 7-17 41.2%
 3PT% 1-5 20.0%
 FT% 2-2 100%
 3rd FG% 10-18 55.6%
 3PT% 3-9 33.3%
 FT% 4-7 57.1%
 4th FG% 9-19 47.4%
 3PT% 3-7 42.9%
 FT% 2-4 50%
 GM FG% 36-68 52.9%
 3PT% 12-29 41.4%
 FT% 12-19 63.2%

Dead Ball Rebounds: 4
 Major Fouls: NONE

	USC	FGC
Biggest lead	62 (4 th 0:27)	4 (1 st 7:58)
Best Scoring Run	23 (3 rd 6:42)	3 (1 st 9:45)
Lead Changes	1	
Times Tied	1	
Time with Lead	34:28	04:55

Points from Turnovers	USC	FGC
Paint	74	10
Second Chance	27	2
Fast Breaks	21	5
Bench	23	8

Period by Period Scoring	1st	2nd	3rd	4th	TOT
USC	24	29	26	26	105
FGC	11	10	10	12	43

	PRO	USC
Biggest lead	2 (1 st 9:07)	43 (4 th 5:14)
Best Scoring Run	5 (2 nd 0:59)	12 (4 th 5:14)
Lead Changes	4	
Times Tied	3	
Time with Lead	00:24	38:29

Points from Turnovers	PRO	USC
Paint	28	42
Second Chance	11	14
Fast Breaks	3	30
Bench	14	26

Period by Period Scoring	1st	2nd	3rd	4th	TOT
PRO	19	15	11	10	55
USC	29	17	27	23	96

Official Basketball Box Score - Final
Alabama at South Carolina
 01/01/26 Colonial Life Arena, Columbia
 2025-26 Women's Basketball
 Game Time: 2:00 PM
 Game Duration: 1:43
 Attendance: 14,987
 Officials: Pualani Spurlock, Felicia Griner, Kevin Faly

Alabama - 57 Record: 14-1 (0-1)

NO.	Name	Min	FG	3P	FT	Rebounds	Fouls	TP	AS	TO	ST	Blocks	++	
			M/A	M/A	M/A	OR DR TOT	PF					BS BA		
21	Essence Cody	F 26:38	3-7	0-1	0-0	1	1	2	3	6	3	1	0	3
15	Ta'Mia Scott	F 24:14	2-9	1-5	0-0	0	2	2	1	5	1	1	2	1
20	Diana Collins	G 23:07	7-13	3-4	0-0	1	0	1	2	0	17	1	5	0
22	Karly Weathers	G 31:42	3-7	2-6	1-2	1	3	4	0	1	9	2	1	0
23	Jessica Timmons	G 31:15	4-10	2-8	2-2	0	3	3	1	6	12	1	0	0
31	Nasmi Jones	19:00	0-2	0-0	0-0	1	4	5	3	1	0	2	0	0
1	Ace Austin	25:38	2-6	1-4	1-2	0	3	3	1	6	3	1	0	1
32	Alancia Ramsey	07:35	1-2	0-0	0-0	1	1	2	0	2	0	4	0	0
7	Walata Jennings	01:36	0-0	0-0	0-0	0	0	0	0	0	0	0	0	0
17	Lourdes Da Silva Costa	07:17	0-4	0-1	0-0	0	3	3	0	0	0	0	0	0
24	Leah Brooks	01:58	0-0	0-0	0-0	0	0	0	1	0	0	0	0	0
Team						2	2	4	0	0				

2025-26 BOX SCORES

South Carolina at Arkansas
 Official Basketball Box Score - Final
 01/18/26 Bud Walton Arena, Fayetteville
 2025-26 Women's Basketball
 Game Time: 6:30 PM
 Game Duration: 1:50
 Attendance: 2,963
 Officials: Sal Esho, Sarah Williams, Brandon Entenze

Georgia at South Carolina
 Official Basketball Box Score - Final
 01/11/26 Colonial Life Arena, Columbia, S.C.
 2025-26 Women's Basketball
 Game Time: 2:00 PM
 Game Duration: 1:43
 Attendance: 15,538
 Officials: Eric Brown, Meadow Overstreet, Kristen Bell

South Carolina - 93 Record: 16-1 (3-0)

NO. Name	Min	FG		3P		FT		Rebounds	Fouls	TP	AS	TO	ST	Blocks		+/-
		M/A	M/A	M/A	M/A	OR	DR							BS	BA	
8 Joyce Edwards	9-13	0-0	4-6	3-4	7	1	5	22	2	2	2	1	0	32		
11 Madina Okot	C 21:11	5-8	1-1	4-6	4	6	10	2	5	15	1	4	0	1	24	
5 Tessa Johnson	G 21:29	7-12	3-4	2-2	0	6	6	1	2	19	3	1	1	0	32	
25 Raven Johnson	G 21:29	6-8	2-4	0-0	0	3	3	1	0	14	2	1	1	0	30	
44 Agot Makeer	G 31:18	3-9	0-1	3-4	2	3	5	1	4	9	0	2	3	1	24	
1 Maddy McDaniel	26:19	2-8	0-1	0-0	0	1	1	0	2	4	6	0	1	1	17	
30 Maryam Dauda	18:29	1-3	1-1	0-0	1	2	3	0	3	0	2	1	0	1	7	
24 Ayla McDowell	19:25	0-2	0-1	1-2	0	2	2	1	1	0	1	2	0	0	2	
15 Adhel Tac	14:54	1-3	0-0	4-9	1	1	2	5	5	6	1	0	1	0	7	
Totals		34-66	7-13	18-29	12	31	43	16	24	93	17	13	11	9	3	35

Shooting By Period
 1st FG% 13-19 68.4%
 3PT% 3-5 60.0%
 FT% 0-0 0%
 2nd FG% 7-14 50.0%
 3PT% 1-2 50.0%
 FT% 4-9 44.4%
 3rd FG% 10-18 55.6%
 FT% 8-12 66.7%
 FT% 6-8 75%
 4th FG% 4-15 26.7%
 FT% 1-4 25.0%
 FT% 8-12 66.7%
 GM FG% 34-66 51.5%
 3PT% 7-13 53.8%
 FT% 18-29 62.1%

Dead Ball Rebounds: 8, 1
 Major Fouls: NONE

Georgia - 43 Record: 15-3 (1-3)

NO. Name	Min	FG		3P		FT		Rebounds	Fouls	TP	AS	TO	ST	Blocks		+/-
		M/A	M/A	M/A	M/A	OR	DR							BS	BA	
8 Zhen Craft	F 29:06	5-12	0-0	1-3	5	3	8	2	2	11	0	1	0	0	2	-21
21 Aicha Ndour	C 13:16	0-0	0-0	0-0	0	0	0	0	5	0	0	0	0	0	0	0
0 Trinity Turner	G 34:52	3-13	0-3	2-2	1	9	10	1	1	8	3	3	0	0	0	-19
3 Dani Carnegie	G 28:26	2-11	1-4	0-0	0	5	5	2	1	5	1	4	2	0	3	-12
14 Rylie Theuerkauf	G 37:46	6-15	4-10	0-0	0	1	1	2	0	16	0	2	0	0	2	-22
22 Vera Ojenuwa	23:26	1-8	0-0	1-2	0	1	1	4	2	3	0	6	0	1	0	-19
2 Savannah Henderson	G 20:23	3-9	1-3	2-2	0	3	3	0	0	0	0	0	0	0	0	-7
01 Enjulina Gonzalez	10:26	0-0	0-0	0-0	0	3	3	0	0	0	0	0	0	0	0	0
4 Miyah Verse	06:19	0-3	0-0	0-0	1	2	3	0	0	0	0	0	0	0	1	-1
10 Aubrey Beckham	02:50	0-0	0-0	0-0	1	1	0	0	0	0	0	0	0	0	0	0
1 Jocelyn Faison	01:54	0-0	0-0	0-0	0	0	0	0	0	0	0	1	1	0	0	0
Totals		17-63	5-18	4-7	10	27	37	19	6	43	7	18	5	5	8	-22

Shooting By Period
 1st FG% 3-11 27.3%
 3PT% 1-3 33.3%
 FT% 0-0 0%
 2nd FG% 3-15 20.0%
 3PT% 0-5 0%
 FT% 1-2 50%
 3rd FG% 8-21 38.1%
 3PT% 3-4 75.0%
 FT% 0-1 0%
 4th FG% 1-6 16.7%
 FT% 4-7 57.1%
 GM FG% 17-63 27.0%
 3PT% 5-18 27.8%
 FT% 4-7 57.1%

Dead Ball Rebounds: 3, 0
 Major Fouls: NONE

Arkansas - 58 Record: 11-7 (0-3)

NO. Name	Min	FG		3P		FT		Rebounds	Fouls	TP	AS	TO	ST	Blocks		+/-
		M/A	M/A	M/A	M/A	OR	DR							BS	BA	
34 Jenna Lawrence	F 25:06	1-10	1-5	0-0	2	4	6	3	0	3	0	1	2	0	0	-33
21 Ashlynn Charlson	C 16:11	0-1	0-0	0-0	1	2	4	0	0	0	2	1	0	0	0	-22
10 Taleyah Jones	G 23:55	3-9	1-4	6-6	1	3	4	1	5	13	2	1	0	0	1	-27
22 Bonnie Deas	G 18:19	2-6	1-1	0-0	0	2	3	2	0	5	1	3	0	0	1	-18
23 Emily Robinson	G 18:46	1-4	1-1	0-0	0	0	0	3	0	3	1	1	0	0	1	-8
11 Wyvette Mayberry	18:31	1-4	1-2	0-0	0	0	0	2	0	3	2	3	0	0	2	-24
1 Maria Anals Rodriguez	14:06	2-4	1-1	0-0	1	2	3	1	1	5	0	1	0	0	0	-13
3 Harmonie Ware	22:18	3-9	0-2	2-2	1	4	5	3	4	8	2	2	2	0	1	-13
15 Jada Bates	24:57	6-9	2-3	2-3	0	4	4	0	2	16	1	3	1	2	1	-10
25 Danika Galea	09:43	1-4	0-0	0-2	1	2	3	2	0	3	0	0	0	0	1	0
7 Cristina Sánchez Cerqueira	05:25	0-1	0-0	0-0	0	0	0	0	0	0	0	0	0	0	1	-4
44 Maryn Archer	02:43	0-0	0-0	0-0	0	0	0	0	0	0	0	0	0	0	0	-3
Totals		20-61	8-19	10-13	11	23	34	24	16	58	9	23	6	3	9	-35

Shooting By Period
 1st FG% 4-16 25.0%
 3PT% 2-7 28.6%
 FT% 2-2 100%
 2nd FG% 7-18 38.9%
 3PT% 3-5 60.0%
 FT% 2-2 100%
 3rd FG% 5-15 33.3%
 3PT% 2-4 50.0%
 FT% 2-2 100%
 4th FG% 4-12 33.3%
 3PT% 1-3 33.3%
 FT% 4-7 57.1%
 GM FG% 20-61 32.8%
 3PT% 8-19 42.1%
 FT% 10-13 76.9%

Dead Ball Rebounds: 1, 0
 Major Fouls: NONE

South Carolina - 65 Record: 17-1 (4-0)

NO. Name	Min	FG		3P		FT		Rebounds	Fouls	TP	AS	TO	ST	Blocks		+/-
		M/A	M/A	M/A	M/A	OR	DR							BS	BA	
8 Joyce Edwards	F 31:05	5-11	0-0	4-8	6	1	7	0	6	14	2	3	1	1	1	11
11 Madina Okot	C 24:40	5-9	0-1	4-4	4	6	10	2	2	14	1	5	1	2	0	15
00 Ta'Niya Latson	G 20:23	3-9	1-3	2-2	0	3	3	0	1	9	3	1	1	0	0	13
5 Tessa Johnson	G 18:58	1-9	0-5	1-2	0	4	4	1	4	3	1	2	0	0	0	2
25 Raven Johnson	G 28:48	5-11	0-3	0-0	0	8	8	1	2	10	1	0	0	0	1	15
44 Agot Makeer	23:31	4-7	0-2	0-0	2	8	10	0	8	1	3	1	3	0	0	15
15 Adhel Tac	13:26	0-2	0-0	0-0	0	2	2	1	0	0	0	0	0	0	1	6
1 Maddy McDaniel	22:10	0-3	0-1	2-4	1	2	2	0	3	2	2	0	1	0	1	17
30 Maryam Dauda	05:41	0-0	0-0	1-1	2	1	0	0	0	0	0	0	0	0	0	0
24 Ayla McDowell	11:18	2-5	1-2	0-0	0	1	1	0	0	5	0	0	1	0	0	10
Totals		25-66	2-17	13-20	16	36	52	6	19	65	11	14	6	8	5	22

Shooting By Period
 1st FG% 6-17 35.3%
 3PT% 1-5 20.0%
 FT% 3-4 75%
 2nd FG% 6-21 28.6%
 3PT% 0-0 0%
 FT% 0-0 0%
 3rd FG% 7-16 43.8%
 3PT% 0-2 0%
 FT% 4-6 66.7%
 4th FG% 6-12 50.0%
 3PT% 1-4 25.0%
 FT% 4-6 66.7%
 GM FG% 25-66 37.9%
 3PT% 2-17 11.8%
 FT% 13-20 65.0%

Dead Ball Rebounds: 5, 0
 Major Fouls: NONE

Biggest lead	USC		Points from Turnovers	USC		Period by Period Scoring			
	1st	2nd		1st	2nd	3rd	4th	TOT	
Best Scoring Run	37 (4 th 0:47)	3 (1 st 9:00)	30	8	29	17	28	17	93
Lead Changes	9 (1 st 6:19)	8 (2 nd 5:45)	Paint	48	20	12	14	13	58
Times Tied	0	0	Second Chance	7	5	USC	29	17	28
Time with Lead	37:22	01:38	Fast Breaks	15	12	ARK	12	19	14
			Bench	14	34				

Biggest lead	UGA		Points from Turnovers	SC		Period by Period Scoring			
	1st	2nd		1st	2nd	3rd	4th	TOT	
Best Scoring Run	4 (1 st 7:59)	24 (4 th 1:51)	15	12	15	14	10	43	
Lead Changes	5 (3 rd 9:06)	2 (2 nd 9:35)	Paint	14	38	UGA	7	7	19
Times Tied	0	1	Second Chance	4	10				
Time with Lead	02:02	37:14	Fast Breaks	8	12	SC	16	14	18
			Bench	3	15				

Texas at South Carolina
 Official Basketball Box Score - Final
 01/18/26 Colonial Life Arena, Columbia
 2025-26 Women's Basketball
 Game Time: 7:00 PM
 Game Duration: 2:12
 Attendance: 17,188
 Officials: Joseph Vaszily, Fouo Ossio-Stephens, Kyle Bacon

Texas - 65 Record: 18-2 (3-2)

NO. Name	Min	FG		3P		FT		Rebounds	Fouls	TP	AS	TO	ST	Blocks		+/-
		M/A	M/A	M/A	M/A	OR	DR							BS	BA	
11 Justice Carlton	F 30:05	1-5	0-1	2-2	4	3	7	4	2	4	0	5	2	0	0	-3
25 Breyca Cunningham	F 18:33	3-5	0-0	0-0	3	3	6	2	1	6	0	0	1	1	1	-3
35 Madison Booker	F 35:51	11-25	1-5	1-1	1	4	5	2	3	24	2	2	0	1	3	-3
3 Rori Harmon	G 38:11	6-12	0-1	4-4	2	3	5	1	3	16	5	3	3	0	0	1
7 Jordan Lee	G 30:13	3-6	0-0	4-4	1	3	4	2	10	1	2	1	0	0	3	
1 Bryanna Preston	11:45	0-0	0-0	0-0	0	0	0	0	1	0	0	2	0	0	0	-4
32 Teya Sidberry	08:02	1-2	0-1	0-0	0	0	0	2	0	2	0	2	0	0	0	3
00 Teya Oldacre	21:27	1-4	0-0	1-2	1	2	4	0	3	1	0	1	0	2	0	
21 Ashton Judd	01:53	0-1	0-1	0-0	0	0	0	1	0	0	0	0	0	0	0	-3
Totals		26-60	1-9	12-13	14											

2025-26 BOX SCORES

Official Basketball Box Score - Final
South Carolina at Oklahoma
 01/25/26 Lloyd Noble Center, Norman
 2025-26 Women's Basketball
 Game Time: 6:30 PM
 Game Duration: 2:14
 Attendance: 7,402
 Officials: Melissa Barlow, Brian Garland, Billy Smith

South Carolina - 82 Record: 19-2 (5-1)

NO. Name	Min	FG	3P	FT	Rebounds	Fouls	TP	AS	TO	ST	Blocks	+	-
		M/A	M/A	M/A	OR DR TOT	PF	FD				BS	BA	
8 Joyce Edwards	F 40:07	3-12	0-0	6-6	2 3 5	3 4	12	2	4	4	1	0	-9
11 Madina Okot	C 16:57	3-9	0-0	0-0	1 3 4	3	0	6	0	2	1	1	-11
00 Ta'Niyah Latson	G 32:15	1-10	0-2	4-7	1 2 3	2 3	6	2	1	3	0	2	-20
5 Tessa Johnson	G 31:36	6-14	3-8	4-4	0 4 4	2 5	19	2	0	0	0	0	-8
25 Raven Johnson	G 40:07	8-14	0-2	0-0	1 4 5	1 0	16	5	2	4	0	0	-5
15 Adhel Tac	10:12	1-4	0-0	0-0	5 1 6	1 2	2	0	1	0	1	0	-6
44 Agot Makeer	19:50	3-8	0-4	2-4	2 1 3	1 2	8	1	1	1	0	0	7
30 Maryam Dauda	03:15	0-1	0-1	1-2	1 1 2	1 1	1	0	0	0	0	0	-2
1 Maddy McDaniel	07:31	0-1	0-1	0-0	1 1 2	1 2	0	0	0	0	0	0	-5
24 Ayla McDowell	08:53	1-2	1-2	0-0	0 0 0	0 0	3	0	0	0	1	0	-5
31 Alicia Tournebize	14:17	4-6	1-1	0-0	2 1 3	4 1	9	0	1	0	0	0	4
Team					2 1 3	0	0	0	0	0	0	0	
Totals		30-81	5-21	17-23	18 21 39	19 20	82	12	13	13	4	3	-12

Shooting By Period
 1st FG% 7-14 50.0%
 3PT% 2-6 33.3%
 FT% 4-4 100.0%
 2nd FG% 8-20 40.0%
 3PT% 2-7 28.6%
 FT% 5-9 55.6%
 3rd FG% 6-18 33.3%
 3PT% 1-4 25.0%
 FT% 3-4 75.0%
 4th FG% 6-19 31.6%
 3PT% 0-3 0.0%
 FT% 4-4 100.0%
 OT FG% 3-10 30.0%
 3PT% 0-1 0.0%
 FT% 1-2 50.0%
 GM FG% 30-81 37.0%
 3PT% 5-21 23.8%
 FT% 17-23 73.9%
 Dead Ball Rebounds: 4, 1
 Major Fouls: NONE

Official Basketball Box Score - Final
Vanderbilt at South Carolina
 01/25/26 Colonial Life Arena, Columbia
 2025-26 Women's Basketball
 Game Time: 3:00 PM
 Game Duration: 1:52
 Attendance: 17,002
 Officials: Fatou Cissoko-Stephens, Angel Kent, Frank Stereoro

Vanderbilt - 74 Record: 20-1 (6-1)

NO. Name	Min	FG	3P	FT	Rebounds	Fouls	TP	AS	TO	ST	Blocks	+	-	
		M/A	M/A	M/A	OR DR TOT	PF	FD				BS	BA		
35 Sacha Washington	F 21:26	2-5	0-0	1-2	3 2 5	3	4	5	0	2	0	0	-12	
1 Mikayla Blakes	G 37:47	9-24	3-7	2-2	5 7 12	2 6	23	5	5	3	0	0	-35	
3 Aubrey Galvan	G 31:11	3-8	1-3	0-0	1 2 3	2	1	7	3	4	3	1	0	-27
13 Justine Pissott	G 21:04	3-7	2-6	0-0	0 1 1	4	0	8	0	2	0	1	-21	
15 Ndjakalenga Mwenentanda	G 26:25	5-7	3-4	0-0	2 2 4	3	0	13	3	2	0	0	-21	
2 Jada Brown	25:39	1-3	1-3	0-0	0 0 0	2	0	3	3	2	1	0	-19	
14 Aiyana Mitchell	23:39	2-3	0-0	1-2	3 0 3	1	2	5	5	2	0	1	-10	
8 Ava Black	08:04	1-2	0-0	2-2	0 0 0	1	1	4	0	0	0	0	5	
24 Aga Makurat	04:45	2-2	2-2	0-0	0 0 0	0	0	6	0	0	0	0	-1	
Team					3 0 3	0	0	0	0	1	0	0		
Totals		28-61	12-25	6-8	14 12 26	18 14	74	19	20	7	3	7	-29	

Shooting By Period
 1st FG% 7-12 58.3%
 3PT% 2-4 50.0%
 FT% 0-0 0%
 2nd FG% 10-15 66.7%
 3PT% 4-6 66.7%
 FT% 4-4 100%
 3rd FG% 5-20 25.0%
 3PT% 2-9 22.2%
 FT% 0-0 0%
 4th FG% 6-14 42.9%
 3PT% 4-6 66.7%
 FT% 2-4 50%
 GM FG% 28-61 45.9%
 3PT% 12-25 48.0%
 FT% 6-8 75.0%
 Dead Ball Rebounds: 1, 1
 Major Fouls: NONE

Official Basketball Box Score - Final
Oklahoma - 94 Record: 15-4 (3-3)

NO. Name	Min	FG	3P	FT	Rebounds	Fouls	TP	AS	TO	ST	Blocks	+	-
		M/A	M/A	M/A	OR DR TOT	PF	FD				BS	BA	
6 Sahara Williams	F 37:02	6-12	0-1	0-0	2 8 10	2 2	12	5	6	2	0	0	-9
15 Raegan Beers	C 29:07	8-9	0-0	2-4	6 8 14	4 5	18	2	4	0	1	0	16
2 Aaliyah Chavez	G 39:24	9-19	5-10	3-4	1 3 4	1 6	26	8	4	0	0	1	7
3 Zya Vann	G 39:14	4-14	3-7	0-0	1 2 3	1 1	11	3	0	1	0	2	16
12 Payton Verhulst	G 34:32	8-15	1-4	2-2	1 3 4	3 3	19	4	3	0	2	0	13
21 Brooklyn Stewart	15:41	3-7	0-1	0-0	0 0 0	0 0	6	1	1	0	0	0	-7
4 Caya Smith	11:05	0-0	0-0	0-0	0 3 3	3 0	0	0	1	0	0	0	-6
22 Keziah Lofton	18:49	1-5	0-0	0-0	2 1 3	1 2	2	0	1	1	0	1	5
10 Emma Tolan	00:07	0-0	0-0	0-0	0 0 0	0 0	0	0	0	0	0	0	-3
Team					6 7 13	0	0	0	1	0	0	0	
Totals		39-81	9-23	7-10	19 35 54	20 19	94	23	21	4	3	4	12

Shooting By Period
 1st FG% 7-20 35.0%
 3PT% 0-3 0.0%
 FT% 3-5 60.0%
 2nd FG% 8-18 44.4%
 3PT% 3-6 50.0%
 FT% 0-0 0%
 3rd FG% 11-22 50.0%
 3PT% 2-8 25.0%
 FT% 1-1 100%
 4th FG% 6-14 42.9%
 3PT% 0-2 0.0%
 FT% 2-2 100%
 OT FG% 7-7 100.0%
 3PT% 4-4 100.0%
 FT% 1-2 50.0%
 GM FG% 39-81 48.1%
 3PT% 9-23 39.1%
 FT% 7-10 70.0%
 Dead Ball Rebounds: 4, 0
 Major Fouls: NONE

Official Basketball Box Score - Final
South Carolina - 103 Record: 20-2 (6-1)

NO. Name	Min	FG	3P	FT	Rebounds	Fouls	TP	AS	TO	ST	Blocks	+	-
		M/A	M/A	M/A	OR DR TOT	PF	FD				BS	BA	
8 Joyce Edwards	F 28:29	7-10	0-0	2-3	4 3 7	2 3	16	6	1	0	1	2	34
00 Ta'Niyah Latson	G 31:21	8-15	1-2	4-4	2 3 5	1 4	21	5	3	2	0	1	28
5 Tessa Johnson	G 28:12	7-12	4-7	2-2	0 2 2	1 1	20	2	1	1	0	0	30
25 Raven Johnson	G 20:06	4-6	2-3	0-0	1 4 3	0	10	6	0	1	3	0	31
44 Agot Makeer	G 16:29	2-5	0-2	4-4	1 1 2	3 4	8	2	2	2	2	0	10
1 Maddy McDaniel	29:10	1-3	1-1	0-0	1 1 0	1 1	3	4	2	0	0	0	7
11 Madina Okot	19:49	8-9	0-0	1-1	3 4 7	1 2	17	0	4	5	1	0	19
31 Alicia Tournebize	12:20	0-2	0-0	0-0	1 0 1	2 1	0	0	0	1	0	0	0
24 Ayla McDowell	10:15	2-2	2-2	0-0	0 0 0	1 1	6	0	0	0	0	0	-8
15 Adhel Tac	03:49	1-1	0-0	0-0	0 0 0	0 0	2	0	1	0	0	0	-6
Team					2 1 3	0	0	0	0	0	0	0	
Totals		40-65	10-17	13-14	13 19 32	14 18	103	25	14	12	7	3	29

Shooting By Period
 1st FG% 13-18 72.2%
 3PT% 3-4 75.0%
 FT% 4-4 100%
 2nd FG% 7-13 53.8%
 3PT% 2-4 50.0%
 FT% 6-6 100%
 3rd FG% 11-19 57.9%
 3PT% 4-6 66.7%
 FT% 1-2 50%
 4th FG% 9-15 60.0%
 3PT% 1-3 33.3%
 FT% 2-2 100%
 GM FG% 40-65 61.5%
 3PT% 10-17 58.8%
 FT% 13-14 92.9%
 Dead Ball Rebounds: 0, 1
 Major Fouls: NONE

	SCAR	OU
Biggest lead	8 (2 nd 4:56)	14 (1 st OT 0:17)
Best Scoring Run	10 (2 nd 4:56)	8 (3 rd 8:33)
Lead Changes	13	
Times Tied	8	
Time with Lead	18:47	22:04

Points from	SCAR	OU
Turnovers	28	12
Paint	40	50
Second Chance	12	12
Fast Breaks	10	15
Bench	23	8

Period by Period Scoring	1st	2nd	3rd	4th	OT	TOT
SCAR	20	23	16	16	7	82
OU	17	19	25	14	19	94

	VAN	USC
Biggest lead	0 (1 st 10:00)	35 (4 th 1:29)
Best Scoring Run	10 (3 rd 9:00)	9 (1 st 8:22)
Lead Changes	0	
Times Tied	1	
Time with Lead	00:00	39:38

Points from	VAN	USC
Turnovers	15	32
Paint	24	56
Second Chance	14	17
Fast Breaks	7	21
Bench	18	28

Period by Period Scoring	1st	2nd	3rd	4th	TOT
VAN	16	28	12	18	74
USC	33	22	27	21	103

Official Basketball Box Score - Final
South Carolina at Auburn
 01/29/26 Neville Arena, Auburn, Ala.
 2025-26 Women's Basketball
 Game Time: 8:00 PM
 Game Duration: 1:42
 Attendance: 4,999
 Officials: Brenda Pantoja, Toni Palko, Ashlee Goode

South Carolina - 81 Record: 21-2 (7-1)

NO. Name	Min	FG	3P	FT	Rebounds	Fouls	TP	AS	TO	ST	Blocks	+	-
		M/A	M/A	M/A	OR DR TOT	PF	FD				BS	BA	
8 Joyce Edwards	F 24:06	9-14	0-0	2-2	1 4 5	1 2	20	1	4	0	0	1	23
00 Ta'Niyah Latson	F 15:51	2-5	1-2	0-0	0 2 2	1 0	5	0	0	0	1	0	19
5 Tessa Johnson	G 25:00	5-10	3-8	0-0	0 3 3	1 1	13	5	1	0	0	0	26
25 Raven Johnson	G 24:52	2-3	0-0	0-0	5 5 1	0 4	3	3	1	0	0	0	16
44 Agot Makeer	G 03:42	1-1	0-0	1-1	1 1 1	1 1	3	0	0	0	0	0	10
1 Maddy McDaniel	G 03:42	3-3	1-1	2-2	2 2 3	9	6	2	4	0	0	0	19
11 Madina Okot	15:52	2-2	0-0	1-2	0 6 6	1 1	5	0	2	0	2	0	9
31 Alicia Tournebize	10:03	1-6	0-0	0-0	1 3 4	5	0	2	0	0	0	1	9
24 Ayla McDowell	24:38	3-7	2-6	0-0	2 2 4	1 1	8	1	1	3	0	0	14
15 Adhel Tac	12:24	1-3	0-0	2-2	2 2 4	2 1	4	0	2	0	1	0	-1
30 Maryam Dauda	15:35	0-1	0-0	8-8	2 3 5	0 4	8	0	1	0	1	0	6
Team					1 0 1	0	0	0	0	0	0	0	
Totals		29-55	7-17	16-17	7 33 40	16 14	81	16	16	8	5	2	30

Shooting By Period
 1st FG% 11-16 68.8%
 3PT% 2-5 40.0%
 FT% 1-1 100%
 2nd FG% 4-14 28.6%
 3PT% 2-7 28.6%
 FT% 3-3 100%
 3rd FG% 9-13 69.2%
 3PT% 2-3 66.7%
 FT% 3-4 75%
 4th FG% 5-12 41.7%
 3PT% 1-2 50.0%
 FT% 9-9 100%
 GM FG% 29-55 52.7%
 3PT% 7-17 41.2%
 FT% 16-17 94.1%
 Dead Ball Rebounds: 1, 1
 Major Fouls: NONE

Official Basketball Box Score - Final
South Carolina at Texas A&M
 02/02/26 Reed Arena, Bryan College Station
 2025-26 Women's Basketball
 Game Time: 7:00 PM
 Game Duration: 1:52
 Attendance: 4,332
 Officials: Angelica Suffer, Natasha Cary, Charles Watson

South Carolina - 71 Record: 22-2 (8-1)

NO. Name	Min	FG	3P	FT	Rebounds	Fouls	TP	AS	TO	ST	Blocks	+	-
		M/A	M/A	M/A	OR DR TOT	PF	FD				BS	BA	
8 Joyce Edwards	F 33:15	9-12	0-0	10-12	5 6 11	2 9	28	4	4	1	1	0	19
15 Adhel Tac	F 05:57	0-1	0-0	0-0	0 0 0	0 1	1	0	0	0	0	1	-4
1 Maddy McDaniel	G 31:38	1-2	0-1	5-6	0 1 1	0 3	7	3	0	3	0	0	10
5 Tessa Johnson</													

2025-26 BOX SCORES



Official Basketball Box Score - Final
Mississippi St. at South Carolina
 02/05/26 Colonial Life Arena, Columbia
 2025-26 Women's Basketball

Game Time: 6:30 PM
 Game Duration: 1:47
 Attendance: 15,204

Officials: Kevin Peltus, Talissa Green, Roy Gubeyan

NO.	Name	Min	FG			3P			FT			Rebounds		Fouls		TP	AS	TO	ST	Blocks			+/-										
			M	A	%	M	A	%	M	A	%	OR	DR	PF	FD					BS	BA	BB											
25	Favour Nwaedoz	F 28:35	0-3	0-1	0.0	2-4	3-2	5-5	2-3	2	0	3	0	0	1	0	0	0	0	0	0	0	0	-35									
33	Kharyssa Richardson	F 27:22	3-10	3-10	0.0	5-6	2-2	4-4	2-3	11	0	2	1	0	2	1	0	0	0	0	0	0	0	-36									
40	Madison Francis	F 31:28	5-14	0-1	0.0	2-3	1-2	3-3	4-4	12	0	4	2	2	2	1	0	0	0	0	0	0	0	-33									
2	Destiny McPhaul	G 20:58	2-6	1-5	0.0	2-2	4-4	0-0	5-3	3	0	0	0	0	0	0	0	0	0	0	0	0	-17										
4	Trayanna Crisp	G 19:58	1-7	0-4	0.0	1-1	0-1	1-1	1-3	0	1	0	0	0	0	0	0	0	0	0	0	0	-28										
1	Saniyah King	11:56	0-2	0-2	0.0	0-0	0-0	0-0	0-0	1	1	0	0	0	0	0	0	0	0	0	0	0	-18										
5	Chandler Prater	16:47	1-2	1-2	0.0	0-1	0-1	0-0	0-0	1	3	1	3	0	0	0	0	0	0	0	0	0	-13										
10	Jaylah Lampley	20:08	2-8	0-5	0.0	1-2	3-3	0-0	4-0	1	0	0	0	0	0	0	0	0	0	0	0	0	-25										
13	Rocio Jimenez	G 06:56	0-0	0-0	0.0	0-0	0-0	0-0	0-0	0	0	0	0	0	0	0	0	0	0	0	0	0	-3										
22	Natalyah Gray	04:32	1-2	1-1	0.0	0-2	2-2	1-0	3-0	2	0	0	0	0	0	0	0	0	0	0	0	0	0										
85	Melissa Gullet	04:57	0-2	0-2	0.0	0-0	0-0	0-0	0-0	0	0	0	0	0	0	0	0	0	0	0	0	0	-8										
8	Awa Fane	06:25	1-2	0-1	0.0	0-0	0-0	0-0	0-0	2	1	0	0	0	0	0	0	0	0	0	0	0	0										
Team						2			4			0		0		1																	
Totals			16-58			3-24			10-14			12		17		29		13		12		45		5		19		4		3		-43	

Major Fouls: NONE

Dead Ball Rebounds: 4

NO.	Name	Min	FG			3P			FT			Rebounds		Fouls		TP	AS	TO	ST	Blocks			+/-												
			M	A	%	M	A	%	M	A	%	OR	DR	PF	FD					BS	BA	BB													
8	Joyce Edwards	F 24:08	8-11	0-0	0.0	5-6	0-1	1-1	4-4	21	6	2	0	0	0	0	0	0	0	0	0	0	0	32											
11	Madina Okot	C 29:51	4-9	0-1	0.0	2-2	2-8	10-10	3-3	10	0	2	1	2	0	0	0	0	0	0	0	0	0	36											
5	Tessa Johnson	G 15:08	1-5	1-3	0.0	0-3	0-3	0-0	3-1	1	2	1	1	2	1	0	0	0	0	0	0	0	0	17											
24	Ayla McDowell	G 29:27	6-12	4-8	0.0	3-2	5-5	1-0	16	0	3	0	1	0	0	0	0	0	0	0	0	0	0	27											
25	Raven Johnson	G 28:51	5-9	0-1	0.0	1-5	6-6	0-0	10	7	1	3	0	0	0	0	0	0	0	0	0	0	0	42											
1	Maddy McDaniel	G 27:28	2-4	0-0	0.0	6-6	0-2	2-2	1-4	10	6	4	1	0	0	0	0	0	0	0	0	0	0	26											
31	Alicia Tournebize	19:23	3-5	1-1	0.0	0-3	4-4	1-8	3	0	0	0	0	0	0	0	0	0	0	0	0	0	0	19											
15	Adhel Tac	13:52	4-6	0-0	0.0	1-2	3-3	1-0	8	0	0	0	0	0	0	0	0	0	0	0	0	0	0	10											
30	Maryam Dauda	11:54	1-1	0-0	0.0	0-0	0-0	1-1	2	0	0	0	0	0	0	0	0	0	0	0	0	0	0	1											
Team						2			4			6		0		0																			
Totals			34-62			6-14			14-15			9		30		39		12		13		88		23		14		11		4		3		-43	

Major Fouls: NONE

Dead Ball Rebounds: 2

MSU	USC	Points from		Period by Period Scoring				
		Turnovers	MSU	USC	1st	2nd	3rd	4th
0	1	10:00	48	4	11	21		
5	2	15:38	15	3	7	28		
0	0	0	22	46				
0	0	0	3	7				
1	0	0	2	20				
00:00	39:21	0	12	28				



Official Basketball Box Score - Final
Tennessee at South Carolina
 02/08/26 Colonial Life Arena, Columbia
 2025-26 Women's Basketball

Game Time: 3:00 PM
 Game Duration: 1:49
 Attendance: 16,208

Officials: Melissa Barlow, Billy Smith, Timothy Greene

NO.	Name	Min	FG			3P			FT			Rebounds		Fouls		TP	AS	TO	ST	Blocks			+/-								
			M	A	%	M	A	%	M	A	%	OR	DR	PF	FD					BS	BA	BB									
0	Janiyah Barker	F 29:47	4-13	0-3	0.0	2-2	3-3	6-3	2	10	0	4	0	0	0	0	0	0	0	0	0	0	0	-38							
11	Zee Spearman	F 26:34	1-4	1-2	0.0	2-1	3-3	3-1	3	1	1	0	0	0	0	0	0	0	0	0	0	0	0	-15							
33	Alyssa Latham	F 15:09	1-1	0-0	0.0	0-0	1-1	2-1	1	2	0	1	0	0	0	0	0	0	0	0	0	0	0	-24							
13	Mia Pauldo	G 24:26	0-10	0-9	0.0	2-1	3-3	2-0	0	2	1	0	0	0	0	0	0	0	0	0	0	0	0	-33							
55	Talaysia Cooper	G 30:05	6-17	4-13	1-1	3-2	5-5	2-1	17	5	6	3	0	0	0	0	0	0	0	0	0	0	0	-20							
1	Niya Robertson	19:20	2-9	2-9	0.0	0-0	0-0	1-0	6	0	0	0	0	0	0	0	0	0	0	0	0	0	0	-24							
7	Lauren Hurst	11:42	1-3	1-3	0.0	0-0	0-0	0-0	1	0	0	0	0	0	0	0	0	0	0	0	0	0	0	-16							
15	Jaida Civil	16:27	1-4	1-2	0.0	1-1	4-4	0-0	5	4	0	0	0	0	0	0	0	0	0	0	0	0	0	-21							
12	Mya Pauldo	09:13	1-1	1-1	0.0	0-0	1-1	2-0	0	0	0	0	0	0	0	0	0	0	0	0	0	0	0	-3							
25	Raveny Prawl	13:47	1-3	0-2	0.0	0-0	0-0	1-1	2	1	0	0	0	0	0	0	0	0	0	0	0	0	0	-16							
4	Kaniya Boyd	03:30	0-0	0-0	0.0	0-0	0-0	0-0	0	0	0	0	0	0	0	0	0	0	0	0	0	0	0	-5							
Team						1			2			0		0		0															
Totals			18-65			10-44			4-5			13		11		24		19		7		50		10		18		1		-43	

Major Fouls: NONE

Dead Ball Rebounds: 1

NO.	Name	Min	FG			3P			FT			Rebounds		Fouls		TP	AS	TO	ST	Blocks			+/-								
			M	A	%	M	A	%	M	A	%	OR	DR	PF	FD					BS	BA	BB									
8	Joyce Edwards	F 30:04	7-10	0-0	0.0	6-9	0-8	2-2	6	20	4	1	2	0	0	0	0	0	0	0	0	0	0	40							
11	Madina Okot	C 25:59	4-5	0-0	0.0	2-2	3-3	13-16	1	4	1	2	1	0	0	0	0	0	0	0	0	0	0	34							
00	Ta'Niya Latson	G 29:48	9-15	0-2	0.0	3-4	0-1	1-1	0	21	1	3	4	0	0	0	0	0	0	0	0	0	0	37							
5	Tessa Johnson	G 30:16	4-4	2-2	0.0	4-4	0-3	1-3	14	2	2	0	0	0	0	0	0	0	0	0	0	0	0	36							
25	Raveny Johnson	G 37:23	6-11	0-2	0.0	1-1	1-1	0-0	5	13	7	2	0	0	0	0	0	0	0	0	0	0	0	36							
24	Ayla McDowell	24:02	3-4	1-2	0.0	2-0	2-1	0-0	7	0	2	0	0	0	0	0	0	0	0	0	0	0	0	16							
31	Alicia Tournebize	19:04	3-3	2-2	0.0	1-1	2-2	0-0	8	0	2	1	1	0	0	0	0	0	0	0	0	0	0	16							
30	Maryam Dauda	04:16	0-0	0-0	0.0	0-0	0-0	0-0	0	1	0	0	0	0	0	0	0	0	0	0	0	0	0	-5							
Team						0			5			0		0		0															
Totals			36-52			5-10			16-20			7		32		39		7		19		93		15		10		3		-43	

Major Fouls: NONE

Dead Ball Rebounds: 2

TEN	USC	Points from		Period by Period Scoring				
		Turnovers	TEN	USC	1st	2nd	3rd	4th
2	1	9:35	48	4	11	21		
6	4	16:26	20	4	11	21		
9	0	0	16	54				
0	0	0	7					

2025-26 BOX SCORES

<p>NCAA Official Basketball Box Score - Final Ne Miss at South Carolina 02/25/26 Colonial Life Arena, Columbia 2025-26 Women's Basketball</p> <p>Game Time: 12:00 PM Game Duration: 1:47 Attendance: 18,000</p> <p>Officials: Denise Brooks, Tiffany Bird, Toni Pauls</p>	<p>NCAA Official Basketball Box Score - Final Missouri at South Carolina 02/26/26 Colonial Life Arena, Columbia 2025-26 Women's Basketball</p> <p>Game Time: 8:00 PM Game Duration: 1:44 Attendance: 15,528</p> <p>Officials: Gina Cross, Brian Garland, Bill Larcene</p>
--	--

Ne Miss - 48 Record: 21-8 (8-6)

NO. Name	Min	FG		3P		FT		Rebounds		Fouls		TP	AS	ST	Blocks			+/-
		M/A	M/A	M/A	M/A	OR	DR	PF	FD	BS	BA				BL			
8 Latasha Lattimore	F 19:24	4-8	0-0	0-0	2-2	1-0	8	0	4	1	3	1	2	2	1	0	1	-22
12 Christeen Iwuala	F 28:36	5-7	0-0	2-2	4-6	1-0	3	4	12	1	2	0	1	1	1	1	-16	
32 Coticie McMahon	F 31:37	0-9	0-2	2-2	0-2	0-2	2	6	1	2	0	1	1	1	1	1	-31	
3 Kaitlin Peterson	G 09:25	0-0	0-0	1-2	0-0	0-0	2	1	0	3	1	0	0	0	0	0	-14	
21 Debraasha Powe	G 18:37	1-3	0-1	2-2	0-0	0-0	3	1	4	0	0	1	1	0	0	0	-13	
10 J'Adore Young	20:11	0-8	0-0	0-2	3-3	6-2	1	0	0	1	1	0	0	0	0	0	-27	
22 Derin DeShields	26:55	2-7	0-3	0-0	1-1	2-0	4	3	0	0	0	0	0	0	0	0	-20	
35 Tiana Thompson	29:13	3-19	3-11	0-0	1-2	3-1	0	9	1	3	0	0	0	3	2	9	-29	
7 Desrae Kyles	10:59	3-5	0-0	2-2	3-0	3-1	8	0	0	0	0	0	1	7				
2 Lauren Jacobs	05:03	0-2	0-0	0-0	0-0	0-0	0	0	0	0	0	0	0	0	0	0	-6	
Team							8	1	9	0	0	0	1					
Totals		18-68	3-17	9-12	20-17	37	13	13	48	11	15	6	5	11	37			

Shooting By Period
 1st FG% 7-14 50.0%
 3PT% 0-3 0.0%
 FT% 2-2 100%
 2nd FG% 3-14 21.4%
 3PT% 0-2 0.0%
 FT% 3-4 75%
 3rd FG% 3-20 15.0%
 3PT% 1-5 20.0%
 FT% 2-2 100%
 4th FG% 5-20 25.0%
 3PT% 2-7 28.6%
 FT% 2-4 50%
 GM FG% 18-68 26.5%
 3PT% 3-17 17.6%
 FT% 9-12 75.0%
 Dead Ball Rebounds: 3, 0

Major Fouls: NONE

Missouri - 71 Record: 16-14 (4-11)

NO. Name	Min	FG		3P		FT		Rebounds		Fouls		TP	AS	ST	Blocks			+/-
		M/A	M/A	M/A	M/A	OR	DR	PF	FD	BS	BA				BL			
0 Grace Slaughter	G 35:43	6-17	4-11	5-6	0-3	1-3	21	3	1	0	0	1	3	1	0	0	1	-38
1 Shannon Dowell	G 35:58	4-11	1-4	2-2	1-4	5-3	2	11	2	3	0	0	2	4	0	0	2	-40
2 Sarah Tyler	G 26:33	1-5	0-3	0-0	0-1	1-1	2	1	2	3	0	0	1	2	2	0	0	-22
22 Chloe Stottel	G 13:43	0-3	0-3	0-0	1-2	3-0	0	0	0	0	0	0	0	0	0	0	-18	
23 Abbey Schreacke	G 18:40	3-4	3-4	1-2	0-2	2-4	2	4	2	1	0	0	1	1	0	0	-6	
11 Jayla Smith	30:52	6-13	3-9	1-2	1-4	5-1	1	16	1	1	0	0	0	0	0	0	-33	
12 Ma'Niya Vincent	G 11:04	0-0	0-0	0-0	1-1	2-1	3	0	1	1	0	1	0	1	0	0	-16	
55 Reka Tomah	21:03	3-3	1-1	2-2	1-1	2-2	9	2	9	2	0	0	0	0	0	0	-16	
4 Lisa Thompson	06:23	1-4	0-0	0-0	1-1	2-1	2	0	2	0	0	0	1	0	0	0	-16	
Team							0	5	0	0	0	0	3					
Totals		24-60	12-35	11-14	6-24	30	18	14	71	10	15	2	1	4	41			

Shooting By Period
 1st FG% 4-16 25.0%
 3PT% 2-9 22.2%
 FT% 3-4 75%
 2nd FG% 7-14 50.0%
 3PT% 3-4 75%
 FT% 2-4 50.0%
 3rd FG% 10-16 62.5%
 3PT% 7-12 58.3%
 FT% 4-4 100%
 4th FG% 3-14 21.4%
 3PT% 1-10 10.0%
 FT% 1-2 50%
 GM FG% 24-60 40.0%
 3PT% 12-35 34.3%
 FT% 11-14 78.6%
 Dead Ball Rebounds: 2, 0

Major Fouls: Tyler (F1) 1 #0:12

South Carolina - 85 Record: 27-2 (13-1)

NO. Name	Min	FG		3P		FT		Rebounds		Fouls		TP	AS	ST	Blocks			+/-
		M/A	M/A	M/A	M/A	OR	DR	PF	FD	BS	BA				BL			
8 Joyce Edwards	F 27:22	7-15	0-1	7-7	3-3	6-2	5	21	1	2	1	2	1	1	2	5	25	
11 Madina Okot	C 22:14	6-14	3-3	2-2	6-4	10	1	2	17	0	0	0	4	2	0	1	16	
00 Ta'Niya Latson	G 20:59	6-8	1-2	0-0	1-2	3-2	0	13	3	0	3	1	1	0	1	0	20	
5 Tessa Johnson	G 22:32	1-5	1-3	0-0	1-5	6	0	0	3	3	1	2	0	0	0	0	28	
25 Raven Johnson	G 25:45	3-9	0-2	0-0	0-3	3	1	0	6	7	1	3	0	0	0	0	29	
1 Maddy McDaniel	22:07	1-1	0-0	0-0	1-1	1	2	4	1	0	0	0	0	0	0	0	21	
30 Maryam Dauda	14:06	2-2	0-0	4-4	2-3	5-0	3	8	0	0	0	1	3	0	0	0	16	
44 Agot Makeer	20:20	3-5	0-1	0-0	1-1	0	1	6	3	3	0	0	0	0	0	0	12	
24 Ayla McDowell	12:12	1-2	1-1	0-0	1-2	3	2	1	3	0	2	1	0	1	3			
31 Alicia Tournbeize	13:13	3-6	0-0	0-0	2-1	3	4	0	6	0	1	0	2	0	0	0	14	
Team							1	4	5	0	0	3						
Totals		33-67	6-13	13-13	17-29	46	13	13	85	21	14	11	11	5	37			

Shooting By Period
 1st FG% 8-12 66.7%
 3PT% 0-1 0.0%
 FT% 4-4 100%
 2nd FG% 9-20 45.0%
 3PT% 3-5 60.0%
 FT% 0-0 0%
 3rd FG% 9-19 50.0%
 3PT% 1-4 25.0%
 FT% 6-6 100%
 4th FG% 7-17 41.2%
 3PT% 2-3 66.7%
 FT% 3-3 100%
 GM FG% 33-67 49.3%
 3PT% 6-13 46.2%
 FT% 13-13 100.0%
 Dead Ball Rebounds: 0, 1

Major Fouls: NONE

South Carolina - 112 Record: 28-2 (14-1)

NO. Name	Min	FG		3P		FT		Rebounds		Fouls		TP	AS	ST	Blocks			+/-
		M/A	M/A	M/A	M/A	OR	DR	PF	FD	BS	BA				BL			
8 Joyce Edwards	F 26:04	10-15	0-0	3-3	3-1	4-1	3	23	2	1	0	0	0	1	21			
11 Madina Okot	C 20:10	13-16	0-2	0-1	8-9	17	2	1	28	1	2	0	0	0	0	0	20	
00 Ta'Niya Latson	G 25:58	6-14	0-4	5-5	2-3	5	1	3	17	7	1	2	1	0	1	0	36	
25 Raven Johnson	G 32:54	6-9	4-6	0-0	1-4	5	1	0	16	5	0	1	0	0	0	0	38	
44 Agot Makeer	G 21:04	1-7	0-4	2-2	3-5	3	2	4	3	1	0	0	0	0	0	0	12	
1 Maddy McDaniel	19:24	3-6	2-3	1-3	0-3	3	1	4	9	1	1	4	0	0	0	0	15	
30 Maryam Dauda	17:04	2-3	0-1	4-4	0-2	2	2	1	8	2	0	0	2	0	2	0	27	
24 Ayla McDowell	18:06	2-7	2-7	0-0	0-0	1	2	6	0	0	0	0	0	0	0	0	25	
31 Alicia Tournbeize	16:16	1-5	0-2	1-4	1-4	5	2	3	0	0	0	0	1	0	1	0	11	
Team							2	1	3	0	0	0	1					
Totals		44-84	8-29	16-22	19-30	49	14	18	112	21	6	7	4	1	41			

Shooting By Period
 1st FG% 12-22 54.5%
 3PT% 3-3 0.0%
 FT% 9-10 90%
 2nd FG% 9-23 39.1%
 3PT% 1-10 10%
 FT% 1-8 12.5%
 3rd FG% 11-19 57.9%
 3PT% 4-9 44.4%
 FT% 2-3 66.7%
 4th FG% 12-20 60.0%
 3PT% 3-9 33.3%
 FT% 0-1 0%
 GM FG% 44-84 52.4%
 3PT% 8-29 27.6%
 FT% 16-22 72.7%
 Dead Ball Rebounds: 3, 1

Major Fouls: NONE

	MIS	USC
Biggest lead	2 (1st 7:53)	37 (4th 7:14)
Best Scoring Run	9 (4th 3:23)	9 (4th 0:52)
Lead Changes	2	
Times Tied	3	
Time with Lead	00:17	37:07

Points from Turnovers	MIS	USC
Points from Turnovers	10	25
Paint	24	44
Second Chance	10	18
Fast Breaks	4	30
Bench	21	25

Period by Period Scoring					
	1st	2nd	3rd/4th	TOT	
MIS	16	9	9	14	48
USC	20	21	25	19	85

	MIS	USC
Biggest lead	0 (1st 10:00)	41 (4th 0:54)
Best Scoring Run	6 (2nd 5:06)	15 (1st 2:54)
Lead Changes	0	
Times Tied	1	
Time with Lead	00:00	38:52

Points from Turnovers	MIS	USC
Points from Turnovers	10	26
Paint	18	60
Second Chance	0	28
Fast Breaks	3	14
Bench	27	26

Period by Period Scoring					
	1st	2nd	3rd/4th	TOT	
MIS	13	19	31	8	71
USC	33	24	28	27	112

NCAA Official Basketball Box Score - Final
South Carolina at Kentucky
 03/01/26 Hester Memorial Coliseum, Lexington
 2025-26 Women's Basketball

Game Time: 2:00 PM
 Game Duration: 1:47
 Attendance: 6,290

Officials: Bily Smith, Maggie Terman, Timothy Gragne

South Carolina - 60 Record: 29-2 (15-1)

NO. Name	Min	FG		3P		FT		Rebounds		Fouls		TP	AS	ST	Blocks			+/-
		M/A	M/A	M/A	M/A	OR	DR	PF	FD	BS	BA				BL			
8 Joyce Edwards	F 35:04	3-11	0-1	3-7	4-5	9-1	5	9	0	2	1	3	2	8				
11 Madina Okot	C 26:15	10-15	1-2	0-0	4-9	13	4	0	21	1	1	2	2	0	0	6		
00 Ta'Niya Latson	G 25:00	3-6	1-2	0-0	0-0	0	1	1	7	3	2	0	1	2	4			
5 Tessa Johnson	G 33:09	5-15	2-10	0-0	1-1	0	2	12	4	3	0	0	1	4				
25 Raven Johnson	G 37:16	5-9	1-2	0-0	1-1	3	0	11	5	1	1	0	0	0	0			
30 Maryam Dauda	08:40	0-0	0-0	0-0	1-2	3	0	0	0	0	0	0	1	0	0	0	5	
44 Agot Makeer	04:40	0-1	0-0	0-0	0-0	0	0	0	1	1	0	0	0	0	0	0	3	
1 Maddy McDaniel	19:55	0-3	0-0	0-0	0-2	2	1	0	2	1	0	0	0	0	0	0	9	
31 Alicia Tournbeize	06:14	0-0	0-0	0-0	2-2	1	0	0	0	0	0	0	1	1	0	0	-5	
24 Ayla McDowell	03:47	0-1	0-1	0-0	0-1	1	0	0	0	0	0	0	0	0	0	0	-6	
Team							2	0	2	0	0	0						
Totals		26-61	5-18	3-7	11-23	34	10	9	60	16	11	6	8	5	4			

Shooting By Period
 1st FG% 8-13 61.5%
 3PT% 2-4 50.0%
 FT% 1-3 33.3%
 2nd FG% 5-17 29.4%
 3PT% 2-8 25.0%
 FT% 2-2

2025-26 BOX SCORES

<p style="text-align: center; font-size: small;">Official Basketball Box Score - Final Oklahoma at South Carolina 03/28/26 Golden 1 Center, Sacramento, CA 2025-26 NCAA Women's Basketball</p> <p style="text-align: right; font-size: x-small;">Game Time: 2:00 PM Game Duration: 1:49</p>	<p style="text-align: center; font-size: small;">Official Basketball Box Score - Final TCU at South Carolina 03/30/26 Golden 1 Center, Sacramento, CA 2025-26 NCAA Women's Basketball</p> <p style="text-align: right; font-size: x-small;">Game Time: 6:00 PM Game Duration: 1:45 Attendance: 8,558</p>
--	---

Oklahoma - 68 Record: 26-8

NO. Name	Min	FG			3P			FT			Rebounds		Fouls		TP	AS	TO	ST	Blocks		+/-	
		M-A	M-A	M-A	M-A	M-A	M-A	OR	DR	OR	DR	PF	FD	BS					BA			
6 Sahara Williams	F	28:40	3-9	0-0	3-3	3-4	7-7	2-4	9-9	2	1	2	1	1	1	21						
15 Raegan Beers	C	31:14	5-9	0-1	4-8	3	5	8	1	6	14	2	2	1	2	0	2	3				
2 Aaliyah Chavez	G	37:14	8-21	3-11	2-2	0	0	0	2	2	21	3	3	0	0	2	24					
3 Zya Vann	G	26:55	3-8	1-3	1-2	1	1	2	2	2	8	0	3	0	0	1	25					
12 Payton Verhulst	G	34:11	5-13	2-5	0-0	2	1	3	1	0	12	1	1	1	2	0	30					
21 Brooklyn Stewart		18:33	0-3	0-0	0-0	2	3	5	3	0	0	1	4	1	4	0	-2					
22 Keziah Lofton		13:05	2-3	0-0	0-0	2	2	2	1	0	4	0	1	1	0	1	-1					
4 Cayla Smith		08:11	0-0	0-0	0-0	0	3	3	0	0	0	0	0	0	0	0	-5					
0 Beatrice Culliton		01:57	0-0	0-0	0-0	0	1	1	0	0	0	0	0	1	0	0	1					
Team																						
Totals			26-66	6-20	10-15	15	21	36	12	14	68	9	15	7	9	5	28					

Major Fouls: NONE

TCU - 52 Record: 32-6

NO. Name	Min	FG			3P			FT			Rebounds		Fouls		TP	AS	TO	ST	Blocks		+/-	
		M-A	M-A	M-A	M-A	M-A	M-A	OR	DR	OR	DR	PF	FD	BS					BA			
7 Marta Suarez	F	37:16	4-17	1-8	0-0	0	5	5	4	0	9	1	1	2	1	3	-23					
17 Clara Silva	C	17:23	1-3	0-0	0-0	0	0	0	0	1	2	1	1	1	1	1	-6					
1 Taylor Bigby	G	35:42	4-10	2-6	0-0	0	1	1	2	0	10	1	0	1	0	0	-20					
4 Donovan Hunter	G	39:31	4-7	1-1	0-0	1	3	4	2	0	9	1	1	0	2	0	-24					
5 Olivia Miles	G	35:12	6-20	3-6	3-4	0	3	3	2	4	18	6	4	2	0	1	-21					
0 Kennedy Basham		21:22	2-4	0-0	0-0	2	1	3	1	0	4	0	2	0	3	0	-16					
2 Veronica Sheffield		11:10	0-2	0-0	0-0	0	1	1	2	1	0	0	0	2	0	0	-14					
14 Natalie Mazurek		01:26	0-0	0-0	0-0	0	0	0	0	0	0	0	0	0	0	0	-2					
16 Clara Bielefeld		00:29	0-0	0-0	0-0	0	0	0	0	0	0	0	0	0	0	0	-2					
21 Taliyah Parker		00:29	0-0	0-0	0-0	0	0	0	0	0	0	0	0	0	0	0	-2					
Team																						
Totals			21-63	7-21	3-4	10	14	24	13	6	52	10	8	7	5	28						

Major Fouls: NONE

South Carolina - 94 Record: 34-3

NO. Name	Min	FG			3P			FT			Rebounds		Fouls		TP	AS	TO	ST	Blocks		+/-	
		M-A	M-A	M-A	M-A	M-A	M-A	OR	DR	OR	DR	PF	FD	BS					BA			
8 Joyce Edwards	F	31:36	3-13	0-0	2-2	2	7	9	2	2	8	4	2	4	0	2	25					
11 Madina Okot	C	23:45	4-7	1-1	0-0	6	6	12	4	1	9	2	2	2	1	2	17					
00 Ta'Niya Latson	G	29:51	7-11	4-4	10-10	0	1	1	1	5	26	5	4	0	0	1	23					
5 Tessa Johnson	G	21:01	6-8	2-2	0-0	1	3	4	0	0	14	2	1	0	1	0	22					
25 Raven Johnson	G	25:15	8-11	2-3	0-0	1	1	2	0	0	18	3	0	1	0	0	14					
30 Maryam Dauda		08:00	0-0	0-0	2-2	1	0	1	1	1	2	1	0	1	0	0	4					
44 Agot Makeer		28:14	4-9	1-2	1-3	1	1	2	1	2	10	3	1	1	0	0	13					
1 Maddy McDaniel		19:26	0-3	0-1	1-2	0	2	2	2	1	1	0	1	0	1	0	19					
31 Alicia Tournebize		10:14	2-5	0-1	0-0	0	3	3	0	4	1	0	0	3	0	-6						
24 Ayla McDowell		02:38	0-0	0-0	0-0	0	0	0	0	0	0	0	0	0	0	-1						
Team																						
Totals			34-67	10-14	16-19	14	25	39	14	12	94	21	11	10	5	9	26					

Major Fouls: NONE

South Carolina - 78 Record: 35-3

NO. Name	Min	FG			3P			FT			Rebounds		Fouls		TP	AS	TO	ST	Blocks		+/-	
		M-A	M-A	M-A	M-A	M-A	M-A	OR	DR	OR	DR	PF	FD	BS					BA			
8 Joyce Edwards	F	33:08	10-20	0-0	4-4	9	3	12	1	4	24	2	2	1	3	2	27					
11 Madina Okot	C	19:07	3-5	0-0	0-0	4	2	6	0	0	6	0	4	0	2	0	6					
00 Ta'Niya Latson	G	22:44	1-5	0-0	1-2	0	1	1	1	4	3	3	0	0	0	2	12					
5 Tessa Johnson	G	24:12	4-7	3-3	0-0	0	3	3	0	0	11	2	1	1	0	1	19					
25 Raven Johnson	G	30:34	4-12	2-3	0-0	2	6	8	0	0	10	6	1	1	0	1	19					
31 Alicia Tournebize		09:40	1-2	0-0	0-0	0	5	1	0	2	1	1	0	0	0	7						
44 Agot Makeer		31:00	8-14	1-2	1-2	1	3	4	2	3	18	3	3	0	0	0	34					
1 Maddy McDaniel		15:57	1-3	0-1	0-0	0	1	1	0	1	2	4	1	0	0	0	10					
30 Maryam Dauda		10:44	1-2	0-0	0-0	2	2	4	1	1	2	0	0	0	0	1	6					
24 Ayla McDowell		02:54	0-0	0-0	0-0	0	0	0	0	0	0	0	0	0	0	0	2					
Team																						
Totals			33-70	6-9	6-8	22	30	52	6	13	78	21	14	6	5	7	26					

Major Fouls: NONE

OU	SC	Points from Turnovers	Paint	Second Chance	Fast Breaks	Bench	Period by Period Scoring				
							1st	2nd	3rd	4th	
Biggest lead	0 (1 st 10:00)	29 (4 th 2:21)	7	21	17	19	13	15	21	19	68
Best Scoring Run	6 (3 rd 0:25)	10 (1 st 7:22)	36	34	11	7	23	24	21	26	94
Lead Changes	0	10									
Times Tied	0										
Time with Lead	00:00	39:42									

TCU	SC	Points from Turnovers	Paint	Second Chance	Fast Breaks	Bench	Period by Period Scoring				
							1st	2nd	3rd	4th	
Biggest lead	8 (1 st 5:07)	26 (4 th 3:21)	14	12	6	21	14	13	14	11	52
Best Scoring Run	6 (1 st 7:05)	16 (4 th 6:17)	28	46	6	21	14	13	14	11	52
Lead Changes	3										
Times Tied	2										
Time with Lead	09:40	27:21									

<p style="text-align: center; font-size: small;">Official Basketball Box Score - Final South Carolina at UConn 04/03/26 Mortgage Matchup Center, Phoenix 2025-26 Women's Basketball</p> <p style="text-align: right; font-size: x-small;">Game Time: 4:00 PM Game Duration: 2:05</p>	<p style="text-align: right; font-size: x-small;">Officials: Brenda Pantaja, Katie Lukanich, Fatou Cissoko-Stephens</p>
---	---

South Carolina - 62 Record: 36-3

NO. Name	Min	FG			3P			FT			Rebounds		Fouls		TP	AS	TO	ST	Blocks		+/-	
		M-A	M-A	M-A	M-A	M-A	M-A	OR	DR	OR	DR	PF	FD	BS					BA			
8 Joyce Edwards	F	38:26	5-14	0-0	1-4	4	4	8	3	4	11	2	3	3	1	0	11					
11 Madina Okot	C	20:18	2-5	0-0	2-2	3	6	9	0	1	6	1	1	1	0	1	6					
00 Ta'Niya Latson	G	30:00	3-10	0-1	10-10	1	10	11	0	6	16	2	3	1	0	2	12					
5 Tessa Johnson	G	38:09	4-10	0-3	2-2	0	0	0	0	1	10	1	2	0	0	0	12					
25 Raven Johnson	G	26:05	1-6	0-0	0-0	1	3	4	2	0	2	1	4	2	1	0	10					
30 Maryam Dauda		03:27	0-0	0-0	0-0	0	0	1	1	0	0	0	0	1	0	0	5					
44 Agot Makeer		27:50	5-9	2-2	2-2	1	3	4	2	3	14	2	0	1	0	0	9					
1 Maddy McDaniel		15:45	1-2	0-0	1-2	0	2	2	1	2	3	3	0	0	0	0	5					
Team																						
Totals			21-56	2-6	18-22	14	33	47	8	17	62	12	15	9	2	3	14					

Major Fouls: NONE

UConn - 48 Record: 38-1

NO. Name	Min	FG			3P			FT			Rebounds		Fouls		TP	AS	TO
----------	-----	----	--	--	----	--	--	----	--	--	----------	--	-------	--	----	----	----

2025-26 SOUTH CAROLINA GAME-BY-GAME STATS

Opponent	Date	Score	W	Total		3-Pointers		Free throws		Rebounds				PF	A	TO	BLK	STL	PTS	AVG
				FG-FGA	PCT	3FG-3FGA	PCT	FT-FTA	PCT	OFF	DEF	TOT	AVG							
Grand Canyon	11/03/2025	94-54	W	34-57	.596	9-19	.474	17-25	.680	5	33	38	38.0	21	19	11	6	6	94	94.0
Bowling Green	11/07/2025	114-47	W	42-66	.636	6-14	.429	24-30	.800	16	37	53	45.5	9	26	14	11	9	114	104.0
Clemson	11/11/2025	65-37	W	26-58	.448	5-9	.556	8-10	.800	11	37	48	46.3	10	11	12	10	3	65	91.0
vs Southern California	11/15/2025	69-52	W	29-71	.408	4-10	.400	7-12	.583	21	35	56	48.8	14	16	17	7	7	69	85.5
Winthrop	11/19/2025	106-56	W	43-67	.642	5-17	.294	15-24	.625	18	28	46	48.2	13	25	9	7	6	106	89.6
Queens (NC)	11/23/2025	121-49	W	43-65	.662	8-20	.400	27-34	.794	10	41	51	48.7	12	26	11	12	14	121	94.8
vs Duke	11/26/2025	83-66	W	35-74	.473	1-10	.100	12-16	.750	15	28	43	47.9	13	18	7	3	9	83	93.1
vs Texas	11/27/2025	64-66	L	25-58	.431	2-7	.286	12-16	.750	11	21	32	45.9	13	17	13	5	7	64	89.5
at Louisville	12/04/2025	79-77	W	30-61	.492	8-16	.500	11-17	.647	10	24	34	44.6	10	19	12	1	4	79	88.3
N.C. Central	12/07/2025	106-42	W	34-67	.507	11-21	.524	27-34	.794	22	23	45	44.6	10	19	17	10	16	106	90.1
Penn St.	12/14/2025	95-55	W	37-73	.507	6-21	.286	15-28	.536	13	30	43	44.5	10	20	5	5	17	95	90.5
at South Fla.	12/18/2025	103-44	W	44-70	.629	4-15	.267	11-18	.611	10	35	45	44.5	14	20	12	8	17	103	91.6
at FGCU	12/20/2025	105-43	W	45-72	.625	6-18	.333	9-17	.529	21	30	51	45.0	12	22	12	3	9	105	92.6
Providence	12/28/2025	96-55	W	36-68	.529	12-29	.414	12-19	.632	14	30	44	44.9	11	24	9	4	8	96	92.9
Alabama	01/01/2026	83-57	W	32-64	.500	5-13	.385	14-17	.824	10	33	43	44.8	12	15	9	4	9	83	92.2
at Florida	01/04/2026	74-63	W	24-70	.343	5-21	.238	21-31	.677	26	33	59	45.7	18	10	21	9	10	74	91.1
at Arkansas	01/08/2026	93-58	W	34-66	.515	7-13	.538	18-29	.621	12	31	43	45.5	16	17	13	9	11	93	91.2
Georgia	01/11/2026	65-43	W	25-66	.379	2-17	.118	13-20	.650	16	36	52	45.9	6	11	14	8	6	65	89.7
Texas	01/15/2026	68-65	W	23-52	.442	4-11	.364	18-26	.692	10	19	29	45.0	16	10	20	4	9	68	88.6
at Coppin St.	01/18/2026	90-48	W	35-68	.515	9-19	.474	11-14	.786	11	26	37	44.6	13	22	17	4	21	90	88.7
at Oklahoma	01/22/2026	82-94	Lot	30-81	.370	5-21	.238	17-23	.739	18	21	39	44.3	19	12	13	4	13	82	88.3
Vanderbilt	01/25/2026	103-74	W	40-65	.615	10-17	.588	13-14	.929	13	19	32	43.8	14	25	14	7	12	103	89.0
at Auburn	01/29/2026	81-51	W	29-55	.527	7-17	.412	16-17	.941	7	33	40	43.6	16	16	16	5	8	81	88.7
at Texas A&M	02/02/2026	71-56	W	22-50	.440	7-20	.350	20-25	.800	13	23	36	43.3	12	17	17	8	7	71	87.9
Mississippi St.	02/05/2026	88-45	W	34-62	.548	6-14	.429	14-15	.933	9	30	39	43.1	12	23	14	4	11	88	87.9
Tennessee	02/08/2026	93-50	W	36-52	.692	5-10	.500	16-20	.800	7	32	39	43.0	7	15	19	3	10	93	88.1
at LSU	02/14/2026	79-72	W	28-66	.424	8-17	.471	15-17	.882	11	26	37	42.7	20	11	9	6	7	79	87.8
at Alabama	02/19/2026	76-57	W	31-63	.492	4-18	.222	10-16	.625	12	27	39	42.6	10	16	12	5	13	76	87.4
Ole Miss	02/22/2026	85-48	W	33-67	.493	6-13	.462	13-13	1.000	17	29	46	42.7	13	21	14	11	11	85	87.3
Missouri	02/26/2026	112-71	W	44-84	.524	8-29	.276	16-22	.727	19	30	49	42.9	14	21	6	4	7	112	88.1
at Kentucky	03/01/2026	60-56	W	26-61	.426	5-18	.278	3-7	.429	11	23	34	42.6	10	16	11	8	6	60	87.2
vs Kentucky	03/06/2026	87-64	W	31-59	.525	6-12	.500	19-26	.731	9	27	36	42.4	14	21	11	4	10	87	87.2
vs LSU	03/07/2026	83-77	W	32-73	.438	7-17	.412	12-15	.800	13	26	39	42.3	7	17	9	4	4	83	87.1
vs Texas	03/08/2026	61-78	L	23-49	.469	3-12	.250	12-23	.522	6	20	26	41.9	10	14	14	4	5	61	86.3
Southern U.	03/21/2026	103-34	W	41-75	.547	8-28	.286	13-21	.619	18	39	57	42.3	14	24	11	5	11	103	86.8
Southern California	03/23/2026	101-61	W	37-69	.536	4-15	.267	23-27	.852	13	30	43	42.3	16	21	15	2	17	101	87.2
vs Oklahoma	03/28/2026	94-68	W	34-67	.507	10-14	.714	16-19	.842	14	25	39	42.2	14	21	11	5	10	94	87.4
vs TCU	03/30/2026	78-52	W	33-70	.471	6-9	.667	6-8	.750	22	30	52	42.5	6	21	14	5	6	78	87.1
vs UConn	04/03/2026	62-48	W	21-56	.375	2-6	.333	18-22	.818	14	33	47	42.6	8	12	15	2	9	62	86.5
Total		3372		1281-2537	.505	236-627	.376	574-787	.729	528	1133	1661	42.6	489	711	500	226	375	3372	86.5
Opponents		2233		850-2457	.346	241-842	.286	292-412	.709	476	799	1275	32.7	698	435	689	127	208	2233	57.3

South Carolina Averages

Games Played	Points/game	FG Pct	3FG Pct	FT Pct	Rebounds/game	Assists/game	Turnovers/game	Assist/Turnover ratio	Steals/game	Blocks/game
39	86.5	50.5	37.6	72.9	42.6	18.2	12.8	1.4	9.6	5.8

2025-26 OPPONENT GAME-BY-GAME STATS

Opponent	Date	Score	W	Total		3-Pointers		Free throws		Rebounds				PF	A	TO	BLK	STL	PTS	AVG
				FG-FGA	PCT	3FG-3FGA	PCT	FT-FTA	PCT	OFF	DEF	TOT	AVG							
Grand Canyon	11/03/2025	94-54	W	17-62	.274	7-34	.206	13-17	.765	12	19	31	31.0	26	6	17	3	3	54	54.0
Bowling Green	11/07/2025	114-47	W	18-74	.243	6-26	.231	5-6	.833	17	8	25	28.0	20	9	18	2	11	47	50.5
Clemson	11/11/2025	65-37	W	14-61	.230	5-33	.152	4-4	1.000	10	21	31	29.0	14	9	10	1	5	37	46.0
vs Southern California	11/15/2025	69-52	W	22-67	.328	1-14	.071	7-10	.700	10	22	32	29.8	13	15	13	7	5	52	47.5
Winthrop	11/19/2025	106-56	W	21-66	.318	7-21	.333	7-9	.778	15	9	24	28.6	20	8	15	0	2	56	49.2
Queens (NC)	11/23/2025	121-49	W	16-70	.229	9-28	.321	8-10	.800	12	13	25	28.0	25	11	21	1	5	49	49.2
vs Duke	11/26/2025	83-66	W	24-61	.393	8-20	.400	10-13	.769	10	25	35	29.0	12	17	16	4	1	66	51.6
vs Texas	11/27/2025	64-66	L	25-60	.417	1-6	.167	15-20	.750	16	23	39	30.3	18	15	15	5	8	66	53.4
at Louisville	12/04/2025	79-77	W	31-65	.477	9-23	.391	6-10	.600	11	23	34	30.7	16	11	12	1	3	77	56.0
N.C. Central	12/07/2025	106-42	W	16-54	.296	6-19	.316	4-7	.571	15	13	28	30.4	24	9	36	2	4	42	54.6
Penn St.	12/14/2025	95-55	W	23-73	.315	5-26	.192	4-10	.400	22	29	51	32.3	20	10	26	2	3	55	54.6
at South Fla.	12/18/2025	103-44	W	19-62	.306	2-12	.167	4-9	.444	10	21	31	32.2	17	10	23	3	5	44	53.8
at FGCU	12/20/2025	105-43	W	14-52	.269	7-34	.206	8-8	1.000	6	12	18	31.1	17	7	20	2	3	43	52.9
Providence	12/28/2025	96-55	W	22-63	.349	3-17	.176	8-14	.571	11	21	32	31.1	21	9	11	2	4	55	53.1
Alabama	01/01/2026	83-57	W	22-60	.367	9-29	.310	4-6	.667	7	22	29	31.0	14	13	16	10	3	57	53.3
at Florida	01/04/2026	74-63	W	22-65	.338	4-23	.174	15-17	.882	12	24	36	31.3	22	8	20	3	8	63	53.9
at Arkansas	01/08/2026	93-58	W	20-61	.328	8-19	.421	10-13	.769	11	23	34	31.5	24	9	23	3	6	58	54.2
Georgia	01/11/2026	65-43	W	17-63	.270	5-18	.278	4-7	.571	10	27	37	31.8	19	7	18	5	5	43	53.6
Texas	01/15/2026	68-65	W	26-60	.433	1-9	.111	12-13	.923	14	20	34	31.9	22	9	22	2	8	65	54.2
at Coppin St.	01/18/2026	90-48	W	19-59	.322	5-18	.278	5-7	.714	15	23	38	32.2	15	6	30	1	6	48	53.9
at Oklahoma	01/22/2026	82-94	Lot	39-81	.481	9-23	.391	7-10	.700	19	35	54	33.2	20	23	21	3	4	94	55.8
Vanderbilt	01/25/2026	103-74	W	28-61	.459	12-25	.480	6-8	.750	14	12	26	32.9	18	19	20	3	7	74	56.6
at Auburn	01/29/2026	81-51	W	18-60	.300	4-16	.250	11-16	.688	11	19	30	32.8	14	7	15	2	11	51	56.3
at Texas A&M	02/02/2026	71-56	W	19-56	.339	7-18	.389	11-12	.917	12	17	29	32.6	25	12	18	1	9	56	56.3
Mississippi St.	02/05/2026	88-45	W	16-58	.276	3-24	.125	10-14	.714	12	17	29	32.5	13	5	19	3	4	45	55.9
Tennessee	02/08/2026	93-50	W	18-65	.277	10-44	.227	4-5	.800	13	11	24	32.2	19	10	18	1	8	50	55.7
at LSU	02/14/2026	79-72	W	28-70	.400	2-12	.167	14-23	.609	18	28	46	32.7	14	12	9	4	5	72	56.3
at Alabama	02/19/2026	76-57	W	21-54	.389	10-30	.333	5-7	.714	7	24	31	32.6	17	15	20	3	3	57	56.3
Ole Miss	02/22/2026	85-48	W	18-68	.265	3-17	.176	9-12	.750	20	17	37	32.8	13	11	15	5	6	48	56.0
Missouri	02/26/2026	112-71	W	24-60	.400	12-35	.343	11-14	.786	6	24	30	32.7	18	10	15	1	2	71	56.5
at Kentucky	03/01/2026	60-56	W	24-63	.381	5-13	.385	3-8	.375	15	25	40	32.9	9	15	13	5	3	56	56.5
vs Kentucky	03/06/2026	87-64	W	25-58	.431	10-20	.500	4-7	.571	6	24	30	32.8	19	13	19	3	3	64	56.7
vs LSU	03/07/2026	83-77	W	30-68	.441	7-21	.333	10-12	.833	10	28	38	33.0	10	16	14	5	3	77	57.3
vs Texas	03/08/2026	61-78	L	34-63	.540	4-7	.571	6-9	.667	11	24	35	33.0	21	18	9	7	5	78	57.9
Southern U.	03/21/2026	103-34	W	12-65	.185	4-21	.190	6-9	.667	14	19	33	33.0	21	6	20	0	3	34	57.3
Southern California	03/23/2026	101-61	W	22-59	.373	12-25	.480	5-11	.455	8	19	27	32.9	26	11	27	3	9	61	57.4
vs Oklahoma	03/28/2026	94-68	W	26-66	.394	6-20	.300	10-15	.667	15	21	36	32.9	12	9	15	9	7	68	57.6
vs TCU	03/30/2026	78-52	W	21-63	.333	7-21	.333	3-4	.750	10	14	24	32.7	13	10	10	7	8	52	57.5
vs UConn	04/03/2026	62-48	W	19-61	.311	6-21	.286	4-6	.667	9	23	32	32.7	17	15	10	3	10	48	57.3
Total		2233		850-2457	.346	241-842	.286	292-412	.709	476	799	1275	32.7	698	435	689	127	208	2233	57.3
South Carolina		3372		1281-2537	.505	236-627	.376	574-787	.729	528	1133	1661	42.6	489	711	500	226	375	3372	86.5

Opponents Averages

Games Played	Points/game	FG Pct	3FG Pct	FT Pct	Rebounds/game	Assists/game	Turnovers/game	Assist/Turnover ratio	Steals/game	Blocks/game
39	57.3	34.6	28.6	70.9	32.7	11.2	17.7	0.6	5.3	3.3

2025-26 SOUTH CAROLINA POINTS-REBOUNDS-ASSISTS

Opponent	Date	Score	00	1	5	8	11	15	24	25	30	31	44	
Grand Canyon	11/03/2025	94-54	W	20-1-4	3-0-2	19-5-3	13-5-1	12-4-0	2-6-0	9-2-0	11-8-7	0-2-0	DNP	5-2-2
Bowling Green	11/07/2025	114-47	W	17-4-4	DNP	14-7-3	24-4-3	13-11-2	3-2-2	11-3-1	11-5-11	9-8-0	DNP	12-3-0
Clemson	11/11/2025	65-37	W	12-8-3	DNP	13-2-3	18-8-2	12-12-1	0-3-0	0-1-0	2-1-2	2-7-0	DNP	6-4-0
vs Southern California	11/15/2025	69-52	W	12-4-2	DNP	14-4-5	17-10-4	6-15-0	DNP	0-0-0	14-11-4	2-3-0	DNP	4-4-1
Wirthrop	11/19/2025	106-56	W	24-5-4	DNP	9-1-1	22-5-1	23-11-3	6-5-0	7-4-1	3-4-10	0-1-1	DNP	12-7-4
Queens (NC)	11/23/2025	121-49	W	24-2-5	2-1-3	13-1-5	25-4-3	14-12-0	11-10-1	7-5-1	12-2-7	9-5-0	DNP	4-3-1
vs Duke	11/26/2025	83-66	W	12-1-2	5-1-1	5-1-0	22-6-6	23-13-2	2-1-0	0-0-0	10-5-6	0-6-0	DNP	4-4-1
vs Texas	11/27/2025	64-66	L	16-4-2	0-0-2	11-0-3	16-4-3	12-11-1	2-4-0	0-1-0	7-0-6	0-0-0	DNP	0-2-0
at Louisville	12/04/2025	79-77	W	9-1-5	0-1-0	20-7-3	12-5-0	23-13-2	1-1-0	3-2-1	11-4-8	DNP	DNP	DNP
N.C. Central	12/07/2025	106-42	W	32-4-2	8-3-3	DNP	25-10-6	10-9-1	2-3-0	16-2-0	7-3-5	6-7-2	DNP	DNP
Penn St.	12/14/2025	95-55	W	18-6-8	9-4-2	15-6-1	29-4-5	DNP	2-3-0	4-4-0	15-7-4	3-3-0	DNP	DNP
at South Fla.	12/18/2025	103-44	W	15-3-4	7-2-5	16-4-2	34-5-1	12-10-1	5-8-0	3-1-0	11-4-6	0-7-1	DNP	DNP
at FGCU	12/20/2025	105-43	W	15-5-7	4-4-2	9-4-4	29-10-2	27-12-2	4-4-0	3-0-2	2-3-2	12-3-1	DNP	DNP
Providence	12/28/2025	96-55	W	10-1-4	3-1-3	18-4-4	14-6-2	18-13-2	3-1-1	8-0-0	10-2-6	2-1-0	DNP	10-10-2
Alabama	01/01/2026	83-57	W	DNP	6-2-2	10-5-5	25-4-1	11-9-1	3-5-0	2-1-0	17-4-5	0-2-0	DNP	9-4-1
at Florida	01/04/2026	74-63	W	DNP	6-1-5	15-6-1	11-10-1	12-17-0	3-3-0	4-1-0	17-6-2	1-3-0	DNP	5-4-1
at Arkansas	01/08/2026	93-58	W	DNP	4-1-6	19-6-3	22-7-2	15-10-1	6-2-1	1-2-0	14-3-2	3-3-2	DNP	9-5-0
Georgia	01/11/2026	65-43	W	9-3-3	2-2-2	3-4-1	14-7-2	14-10-1	0-2-0	5-1-0	10-8-1	0-2-0	DNP	8-10-1
Texas	01/15/2026	68-65	W	12-2-3	0-1-0	13-2-0	14-8-0	10-5-1	1-3-0	DNP	10-4-6	0-0-0	DNP	8-2-0
at Coppin St.	01/18/2026	90-48	W	15-1-5	6-2-5	17-1-4	26-3-1	8-12-1	DNP	5-0-0	3-1-4	0-5-1	DNP	2-6-0
at Oklahoma	01/22/2026	82-94	Lot	6-3-2	0-2-0	19-4-2	12-5-2	6-4-0	2-6-0	3-0-0	16-5-5	1-1-0	DNP	8-3-1
Vanderbilt	01/25/2026	103-74	W	21-5-5	3-1-4	20-2-2	16-7-6	17-7-0	2-0-0	6-0-0	10-4-6	DNP	DNP	8-2-2
at Auburn	01/29/2026	81-51	W	5-2-0	9-2-6	13-3-5	20-5-1	5-6-0	4-4-0	8-2-1	4-5-3	8-5-0	DNP	2-4-0
at Texas A&M	02/02/2026	71-56	W	DNP	7-1-3	19-3-1	28-11-4	6-3-1	0-0-0	2-2-1	7-7-8	1-2-0	DNP	1-5-0
Mississippi St.	02/05/2026	88-45	W	DNP	10-2-6	3-3-1	21-1-6	10-10-0	8-3-0	16-5-0	10-6-7	2-0-0	DNP	8-3-3
Tennessee	02/08/2026	93-50	W	21-1-1	DNP	14-3-2	20-8-4	10-16-1	DNP	7-2-0	13-1-7	0-1-0	DNP	8-2-0
at LSU	02/14/2026	79-72	W	8-2-1	DNP	21-2-1	10-1-1	12-17-1	DNP	2-1-0	19-7-6	0-1-0	DNP	2-0-0
at Alabama	02/19/2026	76-57	W	10-1-3	10-0-4	3-2-3	23-12-0	16-16-0	DNP	0-2-0	2-0-4	2-2-0	DNP	4-0-2
Ole Miss	02/22/2026	85-48	W	13-3-3	2-1-4	3-6-3	21-6-1	17-10-0	DNP	3-3-0	6-3-7	8-5-0	DNP	6-3-0
Missouri	02/26/2026	112-71	W	17-5-7	9-3-1	DNP	23-4-2	26-17-1	DNP	6-0-0	16-5-5	8-2-2	DNP	3-5-0
at Kentucky	03/01/2026	60-56	W	7-0-3	0-2-2	12-1-4	9-9-0	21-13-1	DNP	0-1-0	11-1-5	0-3-0	DNP	0-0-1
vs Kentucky	03/06/2026	87-64	W	11-1-6	7-5-2	15-0-3	21-4-2	12-13-2	DNP	0-0-0	7-2-5	5-3-0	DNP	6-4-1
vs LSU	03/07/2026	83-77	W	19-1-1	3-1-1	11-5-3	18-11-3	8-13-1	DNP	DNP	22-3-8	2-1-0	DNP	0-0-0
vs Texas	03/08/2026	61-78	L	4-0-3	10-0-3	8-2-0	13-5-2	2-5-0	DNP	DNP	9-2-4	0-0-0	DNP	6-7-1
Southern U.	03/12/2026	103-34	W	17-4-6	DNP	14-10-5	27-8-3	15-8-2	DNP	3-0-1	5-4-4	1-4-0	DNP	16-3-3
Southern California	03/23/2026	101-61	W	12-3-5	0-0-0	10-2-4	23-10-1	15-15-3	DNP	3-1-0	7-2-4	10-2-0	DNP	15-2-3
vs Oklahoma	03/28/2026	94-68	W	28-1-5	1-2-0	14-4-2	8-9-4	9-12-2	DNP	0-0-0	18-2-3	2-1-1	DNP	10-2-3
vs TCU	03/30/2026	78-52	W	3-1-3	2-1-4	11-3-2	24-12-2	6-6-0	DNP	0-0-0	10-8-6	2-4-0	DNP	18-4-3
vs UConn	04/03/2026	62-48	W	16-11-2	3-2-3	10-0-1	11-8-2	6-9-1	DNP	DNP	2-4-1	0-1-0	DNP	14-4-2

VS. RANKED OPPONENTS

Game Records

Record	Overall	Home	Away	Neutral
ALL GAMES	15-3	5-0	4-1	6-2
CONFERENCE	8-1	5-0	3-1	0-0
NON-CONFERENCE	7-2	0-0	1-0	6-2

Score by Periods

Team	1st	2nd	3rd	4th	OT	TOT
South Carolina	366	328	366	339	7	1406
Opponents	310	287	272	267	19	1155

Team Box Score

No.	Player				Total		3-Point		F-Throw		Rebounds											
		GP-GS	MIN	AVG	FG-FGA	FG%	3FG-3FGA	3FG%	FT-FTA	FT%	OFF	DEF	TOT	AVG	PF	DQ	A	TO	BLK	STL	PTS	AVG
8	EDWARDS, Joyce	18-18	59:15	33.2	113-242	.467	1-5	.200	63-89	.708	46	82	128	7.1	40	1	37	50	19	36	290	16.1
5	JOHNSON, Tessa	18-18	53:25	29.9	81-175	.463	40-88	.455	27-31	.871	7	45	52	2.9	20	0	44	28	2	13	229	12.7
00	LATSON, Ta'Niya	17-17	49:02	29.2	75-168	.446	9-31	.290	57-73	.781	14	27	41	2.4	23	0	50	28	2	22	216	12.7
25	JOHNSON, Raven	18-18	55:24	31.1	83-161	.516	19-38	.500	19-23	.826	14	51	65	3.6	28	0	96	33	13	23	204	11.3
11	OKOT, Madina	18-17	45:29	25.2	88-170	.518	9-12	.750	19-25	.760	64	130	194	10.8	36	1	14	43	24	26	204	11.3
44	MAKEER, Agot	16-2	29:28	18.2	43-92	.467	8-31	.258	15-24	.625	8	28	36	2.3	17	0	22	20	7	14	109	6.8
31	TOURNEBIZE, Alicia	12-0	136:10	11.3	20-39	.513	3-8	.375	3-7	.429	8	23	31	2.6	20	0	3	5	8	3	46	3.8
1	MCDANIEL, Maddy	15-0	275:43	18.4	13-43	.302	4-12	.333	17-23	.739	4	17	21	1.4	12	0	31	6	0	9	47	3.1
24	MCDOWELL, Ayla	14-0	117:55	8.4	9-22	.409	6-13	.462	2-2	1.000	10	3	13	0.9	7	0	1	7	2	1	26	1.9
15	TAC, Adhel	6-0	47:38	7.9	4-8	.500	0-0	.000	3-6	.500	7	12	19	3.2	5	0	0	3	5	0	11	1.8
30	DAUDA, Maryam	15-0	111:31	7.4	8-15	.533	1-3	.333	7-8	.875	12	16	28	1.9	9	1	1	4	7	5	24	1.6
Team											35	36	71					10				
Total		18	3625		537-1135	.473	100-241	.415	232-311	.746	229	470	699	38.8	217	3	299	237	89	152	1406	78.1
Opponents		18	3625		457-1153	.396	112-355	.315	129-185	.697	225	396	621	34.5	285	3	249	271	83	99	1155	64.2

Team Statistics

	SC	OPP
Scoring	1406	1155
Points per game	78.1	64.2
Scoring margin	+13.9	-
Field goals-att	537-1135	457-1153
Field goal pct	.473	.396
3 point fg-att	100-241	112-355
3-point FG pct	.415	.315
3-pt FG made per game	5.6	6.2
Free throws-att	232-311	129-185
Free throw pct	.746	.697
F-Throws made per game	12.9	7.2
Rebounds	699	621
Rebounds per game	38.8	34.5
Rebounding margin	+4.3	-
Assists	299	249
Assists per game	16.6	13.8
Turnovers	237	271
Turnovers per game	13.2	15.1
Turnover margin	+1.9	-
Assist/turnover ratio	1.3	0.9
Steals	152	99
Steals per game	8.4	5.5
Blocks	89	83
Blocks per game	4.9	4.6
Winning streak	3	-
Home win streak	5	-
Attendance	82763	40567
Home games-Avg/Game	5-16553	5-8113
Neutral site-Avg/Game	-	8-8287

Team Results

Date	Opponent		Score	Att.
11/15/2025	vs Southern California	W	69-52	8150
11/27/2025	vs Texas	L	64-66	1950
12/04/2025	at Louisville	W	79-77	10012
01/01/2026	Alabama	W	83-57	14367
01/15/2026	Texas	W	68-65	17188
01/22/2026	at Oklahoma	Lot	82-94	7402
01/25/2026	Vanderbilt	W	103-74	17002
02/08/2026	Tennessee	W	93-50	16206
02/14/2026	at LSU	W	79-72	13200
02/19/2026	at Alabama	W	76-57	3703
02/22/2026	Ole Miss	W	85-48	18000
03/01/2026	at Kentucky	W	60-56	6250
03/06/2026	vs Kentucky	W	87-64	11154
03/07/2026	vs LSU	W	83-77	13333
03/08/2026	vs Texas	L	61-78	13567
03/28/2026	vs Oklahoma	W	94-68	9583
03/30/2026	vs TCU	W	78-52	8558
04/03/2026	vs UConn	W	62-48	0

NCAA TOURNAMENT

Game Records

Record	Overall	Home	Away	Neutral
ALL GAMES	5-0	2-0	0-0	3-0
CONFERENCE	0-0	0-0	0-0	0-0
NON-CONFERENCE	5-0	2-0	0-0	3-0

Score by Periods

Team	1st	2nd	3rd	4th	OT	TOT
South Carolina	99	102	114	123	0	438
Opponents	56	65	67	75	0	263

Team Box Score

No.	Player				Total		3-Point		F-Throw		Rebounds											
		GP-GS	MIN	AVG	FG-FGA	FG%	3FG-3FGA	3FG%	FT-FTA	FT%	OFF	DEF	TOT	AVG	PF	DQ	A	TO	BLK	STL	PTS	AVG
8	EDWARDS, Joyce	5-5	158:06	31.6	37-73	.507	0-0	.000	19-26	.731	24	23	47	9.4	6	0	12	10	6	12	93	18.6
00	LATSON, Ta'Niya	5-5	143:22	28.7	23-49	.469	4-11	.364	26-30	.867	2	18	20	4.0	6	0	21	14	0	9	76	15.2
44	MAKEER, Agot	5-0	139:35	27.9	30-54	.556	5-11	.455	8-14	.571	4	11	15	3.0	11	0	14	6	2	12	73	14.6
5	JOHNSON, Tessa	5-5	134:46	27.0	23-44	.523	11-20	.550	2-2	1.000	2	17	19	3.8	1	0	14	6	1	3	59	11.8
11	OKOT, Madina	5-5	102:14	20.4	21-34	.618	3-5	.600	6-6	1.000	22	28	50	10.0	8	0	8	10	3	4	51	10.2
25	JOHNSON, Raven	5-5	132:37	26.5	18-43	.419	6-12	.500	0-0	.000	5	15	20	4.0	4	0	18	8	2	7	42	8.4
31	TOURNEBIZE, Alicia	4-0	50:05	12.5	8-20	.400	0-4	.000	1-1	1.000	5	16	21	5.3	10	0	3	4	4	1	17	4.3
30	DAUDA, Maryam	5-0	50:52	10.2	3-6	.500	0-2	.000	9-10	.900	4	8	12	2.4	6	0	1	2	1	3	15	3.0
1	MCDANIEL, Maddy	4-0	53:32	13.4	2-8	.250	0-2	.000	2-4	.500	0	5	5	1.3	3	0	7	1	0	1	6	1.5
24	MCDOWELL, Ayla	4-0	34:51	8.7	1-6	.167	1-5	.200	3-4	.750	0	1	1	0.3	3	0	1	1	0	1	6	1.5
Team											13	15	28				4					
Total		5	1000		166-337	.493	30-72	.417	76-97	.784	81	157	238	47.6	58	0	99	66	19	53	438	87.6
Opponents		5	1000		100-314	.318	35-108	.324	28-45	.622	56	96	152	30.4	89	1	51	82	22	37	263	52.6

Team Statistics

	SC	OPP
Scoring	438	263
Points per game	87.6	52.6
Scoring margin	+35.0	-
Field goals-att	166-337	100-314
Field goal pct	.493	.318
3 point fg-att	30-72	35-108
3-point FG pct	.417	.324
3-pt FG made per game	6.0	7.0
Free throws-att	76-97	28-45
Free throw pct	.784	.622
F-Throws made per game	15.2	5.6
Rebounds	238	152
Rebounds per game	47.6	30.4
Rebounding margin	+17.2	-
Assists	99	51
Assists per game	19.8	10.2
Turnovers	66	82
Turnovers per game	13.2	16.4
Turnover margin	+3.2	-
Assist/turnover ratio	1.5	0.6
Steals	53	37
Steals per game	10.6	7.4
Blocks	19	22
Blocks per game	3.8	4.4
Winning streak	5	-
Home win streak	2	-
Attendance	21362	0
Home games-Avg/Game	2-10681	0-0
Neutral site-Avg/Game	-	3-6047

Team Results

Date	Opponent		Score	Att.
03/21/2026	Southern U.	W	103-34	10483
03/23/2026	Southern California	W	101-61	10879
03/28/2026	vs Oklahoma	W	94-68	9583
03/30/2026	vs TCU	W	78-52	8558
04/03/2026	vs UConn	W	62-48	0

2025-26 OVERALL STATS

Game Records

Record	Overall	Home	Away	Neutral
ALL GAMES	36-3	18-0	11-1	7-2
CONFERENCE	15-1	8-0	7-1	0-0
NON-CONFERENCE	21-2	10-0	4-0	7-2

Score by Periods

Team	1st	2nd	3rd	4th	OT	TOT
South Carolina	878	796	870	821	7	3372
Opponents	560	559	564	531	19	2233

Team Box Score

No.	Player	Total			3-Point		F-Throw		Rebounds				Other Stats									
		GP-GS	MIN	AVG	FG-FGA	FG%	3FG-3FGA	3FG%	FT-FTA	FT%	OFF	DEF	TOT	AVG	PF	DQ	A	TO	BLK	STL	PTS	AVG
8	EDWARDS, Joyce	39-39	1191:59	30.6	304-528	.576	2-10	.200	150-213	.704	112	149	261	6.7	73	1	92	104	44	71	760	19.5
00	LATSON, Ta'Niya	34-34	960:28	28.2	174-355	.490	26-80	.325	116-145	.800	19	80	99	2.9	41	0	123	58	11	58	490	14.4
11	OKOT, Madina	38-35	893:31	23.5	211-363	.581	13-27	.481	59-83	.711	146	263	409	10.8	70	1	38	82	55	50	494	13.0
5	JOHNSON, Tessa	37-37	1039:34	28.1	171-365	.468	90-199	.452	41-50	.820	15	110	125	3.4	39	0	95	50	10	24	473	12.8
25	JOHNSON, Raven	39-39	1115:35	28.6	155-314	.494	41-99	.414	40-48	.833	30	126	156	4.0	59	0	202	62	24	59	391	10.0
44	MAKEER, Agot	31-6	593:31	19.1	88-191	.461	16-66	.242	32-48	.667	23	82	105	3.4	42	0	43	37	22	35	224	7.2
1	MCDANIEL, Maddy	32-1	635:41	19.9	41-110	.373	11-31	.355	48-67	.716	8	43	51	1.6	30	0	86	17	2	35	141	4.4
24	MCDOWELL, Ayla	35-1	494:10	14.1	49-121	.405	29-80	.363	20-27	.741	25	24	49	1.4	33	0	8	21	5	22	147	4.2
31	TOURNEBIZE, Alicia	19-0	234:59	12.4	33-76	.434	4-15	.267	9-17	.529	18	44	62	3.3	41	1	8	13	12	5	79	4.2
15	TAC, Adhel	23-3	257:57	11.2	25-48	.521	0-0	.000	22-41	.537	24	55	79	3.4	27	1	5	13	18	5	72	3.1
30	DAUDA, Maryam	36-0	407:37	11.3	30-66	.455	4-20	.200	37-48	.771	37	69	106	2.9	34	1	11	22	23	11	101	2.8
Team											71	88	159					21				
Total		39	7825		1281-2537	.505	236-627	.376	574-787	.729	528	1133	1661	42.6	489	5	711	500	226	375	3372	86.5
Opponents		39	7825		850-2457	.346	241-842	.286	292-412	.709	476	799	1275	32.7	698	15	435	689	127	208	2233	57.3

Team Statistics

	SC	OPP
Scoring	3372	2233
Points per game	86.5	57.3
Scoring margin	+29.2	-
Field goals-att	1281-2537	850-2457
Field goal pct	.505	.346
3 point fg-att	236-627	241-842
3-point FG pct	.376	.286
3-pt FG made per game	6.1	6.2
Free throws-att	574-787	292-412
Free throw pct	.729	.709
F-Throws made per game	14.7	7.5
Rebounds	1661	1275
Rebounds per game	42.6	32.7
Rebounding margin	+9.9	-
Assists	711	435
Assists per game	18.2	11.2
Turnovers	500	689
Turnovers per game	12.8	17.7
Turnover margin	+4.8	-
Assist/turnover ratio	1.4	0.6
Steals	375	208
Steals per game	9.6	5.3
Blocks	226	127
Blocks per game	5.8	3.3
Winning streak	5	-
Home win streak	18	-
Attendance	276616	68632
Home games-Avg/Game	18-15368	12-5719
Neutral site-Avg/Game	-	9-7631

Team Results

Date	Opponent		Score	Att.
11/03/2025	Grand Canyon	W	94-54	15601
11/07/2025	Bowling Green	W	114-47	16649
11/11/2025	Clemson	W	65-37	16623
11/15/2025	vs Southern California	W	69-52	8150
11/19/2025	Winthrop	W	106-56	15787
11/23/2025	Queens (NC)	W	121-49	15222
11/26/2025	vs Duke	W	83-66	2386
11/27/2025	vs Texas	L	64-66	1950
12/04/2025	at Louisville	W	79-77	10012
12/07/2025	N.C. Central	W	106-42	15677
12/14/2025	Penn St.	W	95-55	15601
12/18/2025	at South Fla.	W	103-44	3767
12/20/2025	at FGCU	W	105-43	3527
12/28/2025	Providence	W	96-55	15065
01/01/2026	Alabama	W	83-57	14367
01/04/2026	at Florida	W	74-63	6006
01/08/2026	at Arkansas	W	93-58	2963
01/11/2026	Georgia	W	65-43	15536
01/15/2026	Texas	W	68-65	17188
01/18/2026	at Coppin St.	W	90-48	3371
01/22/2026	at Oklahoma	Lot	82-94	7402
01/25/2026	Vanderbilt	W	103-74	17002
01/29/2026	at Auburn	W	81-51	4099
02/02/2026	at Texas A&M	W	71-56	4332
02/05/2026	Mississippi St.	W	88-45	15204
02/08/2026	Tennessee	W	93-50	16206
02/14/2026	at LSU	W	79-72	13200
02/19/2026	at Alabama	W	76-57	3703
02/22/2026	Ole Miss	W	85-48	18000
02/26/2026	Missouri	W	112-71	15526
03/01/2026	at Kentucky	W	60-56	6250
03/06/2026	vs Kentucky	W	87-64	11154
03/07/2026	vs LSU	W	83-77	13333
03/08/2026	vs Texas	L	61-78	13567
03/21/2026	Southern U.	W	103-34	10483
03/23/2026	Southern California	W	101-61	10879
03/28/2026	vs Oklahoma	W	94-68	9583
03/30/2026	vs TCU	W	78-52	8558
04/03/2026	vs UConn	W	62-48	0