

SOUTH CAROLINA WOMEN'S BASKETBALL



3 NCAA CHAMPIONSHIPS • 7 NCAA FINAL FOURS • 10 SEC CHAMPIONSHIPS • 9 SEC TOURNAMENT TITLES • 28 ALL-AMERICANS

Assoc. AD Comms/PR: Diana Koval | Office: 803.777.7977 | Cell: 314.369.6050 | Email: dkoval@mailbox.sc.edu
Web: www.GamecocksOnline.com | X: @GamecockWBB | Instagram: @GamecockWBB | TikTok: @GamecockWBB | Facebook: @GamecockWBB

NCAA FINAL FOUR • APRIL 3, 2026 • PHOENIX • MORTGAGE MATCHUP CENTER

#4/4 GAMECOCKS

34-3, 15-1 SEC

Head Coach: Dawn Staley
Record at SC: 510-113 (18th)
Career Record: 682-193 (26th)
Top Scorer: Joyce Edwards (19.7)
Top Rebounder: Madina Okot (10.8)



#1/1 UCONN

38-0, 20-0 Big East

Head Coach: Geno Auriemma
Record at UConn: 1288-165 (41st)
Career Record: Same
Top Scorer: Sarah Strong (18.6)
Top Rebounder: Sarah Strong (7.6)

SCHEDULE/RESULTS

Nov. 3	Grand Canyon (SECN+)	W, 94-54
Nov. 7	Bowling Green (SECN+)	W, 114-47
Nov. 11	Clemson (ESPN2)	W, 65-37
<i>The Real SC (Los Angeles)</i>		
Nov. 15	vs. #8/10 Southern Cal (FOX)	W, 69-52
Nov. 19	Winthrop (SECN)	W, 106-56
Nov. 23	Queens (SECN+)	W, 121-49

<i>Players Era Championship (Las Vegas)</i>		
Nov. 26	vs. Duke	W, 83-66
Nov. 27	vs. #4/4 Texas	L, 64-66

<i>ACC/SEC Challenge</i>		
Dec. 4	at #22/21 Louisville (ESPN)	W, 79-77
Dec. 7	NC Central (SECN)	W, 106-42
Dec. 14	Penn State (ESPN)	W, 95-55
Dec. 18	at USF (ESPN2)	W, 103-44
Dec. 20	at Florida Gulf Coast (ESPN+)	W, 105-43
Dec. 28	Providence (SECN)	W, 96-55
Jan. 1	#rv/24 Alabama* (SECN+)	W, 83-57
Jan. 4	at Florida* (SECN)	W, 74-63
Jan. 8	at Arkansas* (SECN+)	W, 93-56
Jan. 11	Georgia* (SECN)	W, 65-43
Jan. 15	#4/4 Texas* (ESPN2)	W, 68-65
Jan. 18	at Coppin State (ESPN+)	W, 90-48
Jan. 22	at #16/16 Oklahoma* (ESPN)	L, 82-94 (ot)
Jan. 25	#5/4 Vanderbilt* (ESPN)	W, 103-74
Jan. 29	at Auburn* (SECN)	W, 81-51
Feb. 2	at Texas A&M* (ESPN2)	W, 71-56
Feb. 5	Mississippi State* (SECN)	W, 88-45
Feb. 8	#19/17 Tennessee* (ABC)	W, 93-50
Feb. 14	at #6/6 LSU* (ABC)	W, 79-72
Feb. 19	at #25/24 Alabama* (SECN)	W, 76-57
Feb. 22	#17/17 Ole Miss* (ESPN)	W, 85-48
Feb. 26	Missouri* (SECN)	W, 112-71
Mar. 1	at #16/18 Kentucky* (SECN+)	W, 60-56

<i>SEC Tournament (Greenville, SC)</i>		
Mar. 6	vs. #17/19 Kentucky	W, 87-64
Mar. 7	vs. #6/6 LSU (ESPN2)	W, 83-77
Mar. 8	vs. #4/4 Texas (ESPN)	L, 61-78

<i>NCAA Tournament (Columbia, SC/Sacramento)</i>		
Mar. 21	Southern (ABC)	W, 103-34
Mar. 23	Southern Cal (ESPN)	W, 101-61
Mar. 28	vs. #10/9 Oklahoma (ESPN)	W, 94-68
Mar. 30	vs. #14/12 TCU (ESPN)	W, 78-52
Apr. 5	vs. #1/1 UConn (ESPN)	7 p.m.

THE SERIES

SC Record/Staley Era: 5-11 / 5-10
H: 2-4 A: 1-5 N: 2-2
Current Streak: L2
Last Meeting: L, 59-82, 4/6/25 in Tampa, Fla.

HOW TO FOLLOW

Watch: ESPN (Ryan Ruocco, Rebecca Lobo, Holly Rowe)
Listen: B106.7 FM (Brad Muller); Sirius Ch. 84, SiriusXM app (Westwood One)
Live Stats: NCAA.com

GAMECOCK NOTABLES

- South Carolina's sixth-straight NCAA Final Four appearance marks the second-longest streak in tournament history and the longest active streak in the nation. With Dawn Staley at the helm for all six, she ranks third among both men's and women's basketball coaches for consecutive Final Four appearances.
- The Gamecocks are shooting 51.6 percent from the field in the NCAA Tournament, following in the footsteps of the season's 50.8 percent mark, which ranks third in the nation.
- South Carolina leads NCAA Tournament teams in assists per game (21.8), field goal percentage defense (.320), rebounding margin (+17.8) and scoring margin (+40.3) at the event this season.
- The Gamecocks have been sharp after halftime this postseason, outscoring opponents by 8.4 points per third quarter (22.4-14.0) over the SEC and NCAA Tournaments. Their efficiency has been the best in the fourth quarter, during which they're shooting 56.9 percent in postseason games.
- Six Gamecocks average double-figures in NCAA Tournaments action, including freshman Agot Makeer at 14.8 points per game on 55.6 percent field goal shooting. Her effort leads a resurgent Gamecock bench that has contributed 26.6 percent of the offense with 25.0 points per game at the event.
- NCAA Sacramento Regional 4 Most Outstanding Player Raven Johnson continues to be a lockdown defender, and has added more consistent offense to her resume this season, posting career highs of 10.2 points per game, 50.0 percent field goal shooting and 41.4 percent 3-point accuracy. The surge has not dampened her ability to distribute the ball as her 5.3 assists per game are a career high.
- All-American forward Joyce Edwards is among the nation's top offensive weapons, ranking 20th in scoring (19.7 ppg) and 18th in the field goal percentage (.582). She is five points away from tying the program record for points in a season, originally set in 1977-78. In the NCAA Tournament, she has been dominant on the glass as well, pulling down 9.8 rebounds per game to go with her 20.5 points per game in the event.

7

Seven Gamecocks have scored in double figures at least once in this NCAA Tournament.

14

South Carolina's 14 wins against ranked opponents rank second in the nation.



https://bitly/4s5wJUw

See NCAA Tournament Supplement for:

- Our NCAA Tourn. History
- Updated Record Book
- News Clips

TALE OF THE TAPE

SOUTH CAROLINA	87.1	.508	.377	6.2	.727	14.6	57.5	+29.6	.347	.286	+9.8	18.4	+5.1	5.9	9.6
	Points	FG%	3FG%	3FGM per Game	FT%	FTM per Game	Scoring Def.	Scoring Margin	FG% Def.	3FG% Def.	Reb. Margin	Assist Avg.	TO Margin	Blocks Avg.	Steals Avg.
UCONN	87.9	.520	.387	9.3	.742	9.8	50.1	+37.8	.334	..270	+6.1	23.4	+11.6	5.0	15.7

TA'NIYA LATSON

5-9 • Sr. • G • Miami, FL

tuh-NYE-uh LAT-son

00



Last Gm: 3 pts, 3 assts, 23 mins vs. TCU
Efficient scorer and distributor, growing defensively ... SEC top-10 FG%, FT%, A:TO (2.2) ... NCAA Tour – 15.0 ppg, 51.3 FG% ... All-SEC 2nd team ... 4x All-Amer.

2025-26	Career*	Career Highs
PPG 14.4	20.4	Pt: 40 at Va. Tech, 1/2/25*
APG 3.7	3.8	Rb: 11 vs. TTU, 11/29/24**
FG% .496	.456	Ast: 12 at Va., 2/6/25*
3FG% .329	.327	Stl: 8 vs. Presby, 12/15/22*
FT% .785	.832	3FG: 5 vs. NCCU, 12/7/25**

CHLOE KITTS

6-2 • Sr. • F • Oviedo, FL

21

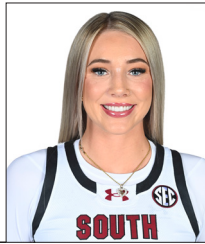

2025-26: Out for season, October ACL surgery
Tenacious; improved physical, mental strength ... in 2025 SEC Tour and NCAA Regional MVP, All-American, team's top rebounder.

2024-25	Career	Career Highs
PPG 10.2	8.1	Pt: 25 vs Vandy, 3/7/25
RPG 7.7	5.8	Rb: 14 vs Mich., 11/4/24*
APG 1.9	1.5	Blk: 5 vs Mizzou, 2/8/24
FG% .520	.523	Ast: 10 at Miss., 2/27/25
FT% .798	.734	Stl: 4 at Miss., 2/27/25

MADDY McDANIEL

5-9 • So. • G • Upper Marlboro, Md.

1



Last Gm: 2 pts, 4 assts, 16 mins vs. TCU
Can get to the rim, effective running the team ... 4.94 A:TO ... vs SEC – 3.2 app, 3.2 A:TO (1st) ... in SEC Tour. – 6.7 ppg, 2.0 app, 46.7 FG%, 500 3FG%.

2025-26	Career	Career Highs
PPG 4.5	3.8	Pt: 10 vs. Texas, 3/8/26*
APG 2.7	2.2	Rb: 5 vs. Ky., 3/6/26
FG% .370	.420	Ast: 6 vs. Miss St., 2/5/26*
3FG% .355	.318	Stl: 4 v. Mizzou, 2/26/26*
FT% .723	.711	3FG: 2 v. Mizz., 2/26/26*

AYLA McDOWELL

6-1 • Fr. • G • Cypress, TX

EYE-luh

24



Last Gm: 3 mins vs. TCU
3-level scorer, great size, athleticism ... 14.1 mpg ... 3 games 10+ points, 17 gms playing at least 15 mins ... #15 in 2025 Class ... Brazil Nat'l Team.

2025-26	Career	Career Highs
PPG 4.2	4.2	Pt: 16 vs Miss St, 2/5/26*
APG 0.2	0.2	Rb: 5 vs. Miss St, 2/5/26*
FG% .405	.405	Ast: 2 at FGCU, 12/20/25
3FG% .363	.363	Stl: 3 vs Miss St, 2/5/26*
FT% .741	.741	3FG: 5 vs. NCCU, 12/7/25

TESSA JOHNSON

6-0 • Jr. • G • Albertville, MN

5



Last Gm: 11 pts, 3 rebs, 2 assts, 3-3 3FGs vs. TCU
Multi-level scoring threat ... 1st in SEC, 3rd in NCAA in 3FG% ... vs ranked – 12.9 ppg, .467 FG%, .471 3FG%, 2.5 app.. All-SEC 2nd Team

2025-26	Career	Career Highs
PPG 12.9	9.3	Pt: 22 at Miss. St., 1/5/25
APG 2.6	1.7	Rb: 10 vs. Sthrn., 3/21/26
FG% .470	.466	A: 6 vs. TN Tech, 3/21/25*
3FG% .459	.445	Stl: 3 vs. Ala., 2/22/24*
FT% .813	.833	3FG: 5 at TAM, 2/2/26*

RAVEN JOHNSON

5-9 • Sr • G • Atlanta, GA

25



Last Gm: 10 pts, 8 rebs, 6 assts vs. TCU
Great instincts, good decision-maker ... 4th in NCAA A:TO (3.47) ... Postseason – 11.1 ppg, .516 FG%, 4.9 app ... SEC Def. POY, All-Amer., 2x All-SEC.

2025-26	Career	Career Highs
PPG 10.2	6.8	Pt: 22 vs. LSU, 3/7/26
RPG 4.0	4.0	Rb: 15 at Tenn., 2/15/24
APG 5.3	4.0	A: 17 v. Clems., 11/16/23
FG% .500	.427	Stl: 6 vs Auburn, 2/2/25
FT% .833	.703	B: 3 vs. Vandy, 1/25/26

JOYCE EDWARDS

6-3 • So. • F • Camden, SC

8



Last Gm: 24 pts, 12 rebs, 3 blks vs. TCU
Size, speed, skill ... NCAA top-20 in ppg, FG%; SEC top-15 rpg, bpg, spg ... NCAA Tour – 20.5 ppg, 9.8 rpg ... 2nd-team All-America, 2x 1st-team All-SEC.

2025-26	Career	Career Highs
PPG 19.7	16.1	Pt: 34 at USF, 12/18/25
RPG 6.7	5.8	Rb: 12 vs. TCU, 3/30/26*
BPG 1.1	0.8	Blk: 4 vs. PSU, 12/14/25
FG% .582	.560	Ast: 6 vs. Miss St, 2/5/26*
FT% .713	.739	Stl: 6 vs. PSU, 12/14/25

MARYAM DAUDA

6-4 • Sr. • F • Bentonville, Ark.

MARE-ee-um DOW-duh

30



Last Gm: 2 pts, 4 rebs, 11 mins vs. TCU
Keeps defenders off balance, great footwork inside ... 9 games 5+ rebounds ... 11.5 mpg ... in NCAA Tour. – 3.8 pg, 2.8 rpg, 50.0 FG%.

2025-26	Career*	Career Highs
PPG 2.9	4.6	Pt: 22 at Tulsa, 3/21/24*
RPG 3.0	3.5	Rb: 13 v. Miss St, 1/11/24*
BPG 0.7	0.9	Blk: 10 at Ala., 1/14/24*
FG% .455	.432	Ast: 5 at Ala., 1/14/24
FT% .771	.756	Stl: 4 v. UGa, 1/7/24*

MADINA OKOT

6-6 • Sr. • C • Mumias, Kenya

mah-DEE-nuh oh-CAUGHT

11



Last Gm: 6 pts, 6 rebs, 2 blks vs. TCU
Size and strength, shooting range ... 3rd in NCAA dbl-dbls (22), top-20 in rpg, off. rpg (3.9), FG% ... All-SEC 2nd Team ... Lisa Leslie Award finalist.

2025-26	Career*	Career Highs
PPG 13.2	12.3	P: 27 at FGCU, 12/20/25
RPG 10.8	10.2	R: 23 at Vandy, 2/13/25*
BPG 1.5	1.3	B: 4 vs. Ole Miss, 2/22/26**
FG% .584	.611	A: 3 vs. So Cal, 3/23/26**
FT% .704	.667	S: 5 vs. Vandy, 1/25/26**

ALICIA TOURNEBIZE

6-7 • Fr. • F • Vichy, France

al-EE-see-uh TOR-nah-beez)

31



Last Gm: 2 pts, 5 rebs, 10 mins vs. TCU
Great touch around the rim, out to 3-pt line, shot blocker ... college debut Jan. 15 ... NCAA Tour. – 4.3 ppg, 5.3 rpg ... 2025 FIBA U18 EuroBasket All-Star 5.

2025-26	Career	Career Highs
PPG 4.2	4.2	Pt: 9 at Okla., 1/22/26
RPG 3.3	3.3	Rb: 11 vs. Sthrn., 3/21/26
BPG 0.6	0.6	B: 3 vs. Okla., 3/28/26
FG% .434	.434	Ast: 3 vs Miss St, 2/5/26
FT% .529	.529	Stl: 1 vs. SoCal, 3/23/26*

ADHEL TAC

6-5 • So. • F • Grand Prairie, TX

uh-DELL TACK

15



Last Gm: 8 pts, 3 rebs, 14 mins vs. Miss. State
High motor, great teammate ... growing strength, confidence ... missed last 13 games with lower leg injury ... 3 starts ... 11.2 mpg ... 6 gms of 5+ rebs.

2025-26	Career	Career Highs
PPG 3.1	2.3	P: 11 v. Queens, 11/23/25
RPG 3.4	2.5	R: 10 v. Queens, 11/23/25
BPG 0.8	0.4	B: 2 vs. Prov., 12/28/25*
FG% .521	.481	A: 2 vs. BGSU, 11/7/25
FT% .537	.561	S: 1 at Arkansas, 1/8/26*

AGOT MAKEER

6-0 • Fr. • G • Thunder Bay, Ontario

uh-GOT muh-KEER

44



Last Gm: 18 pts, 4 rebs, 3 assts, 3 stls vs. TCU
Size, speed, versatility ... 6 starts, all vs. SEC ... 18.9 mpg ... Postseason – 10.6 ppg, 55.4 FG%, 1.9 spg ... #6 in 2025 Class ... Team Canada U17, U19.

2025-26	Career	Career Highs
PPG 7.0	7.0	P: 18 vs. TCU, 3/30/26
RPG 3.4	3.4	R: 10 v. Georgia, 1/11/26*
APG 1.4	1.4	A: 4 vs. Wnhrp, 11/19/25
FG% .456	.456	S: 4 vs. SoCal, 3/23/26
FT% .652	.652	B: 3 vs. Georgia, 1/11/26*

* indicates includes games at previous NCAA Div. I institution
* indicates has happened multiple times, most recent listed

QUICK FACTS

The University

Location: Columbia, S.C.

Founded: 1801

Enrollment: 40,000

Colors: Garnet (PMS 202C) and Black

Nickname: Gamecocks

Conference: Southeastern

University President: Michael Amiridis

Athletics Director: Jeremiah Donati

Facility: Colonial Life Arena (18,000)

Coaching Staff

Head Coach: Dawn Staley

Alma Mater: Virginia, 1992

Overall Record: 682-193 (26th season)

School Record: 510-113 (18th season)

Assoc. Head Coach, Alma Mater:

Lisa Boyer, Ithaca, 1979 (18th season)

Assistant Coaches, Alma Mater:

Jollette Law, Iowa, 1990 (9th season)

Wendale Farrow, E. Michigan, 2009 (1st season)

Mary Wooley, USC Aiken, 2002 (3rd season)

Khadjah Sessions, South Carolina, 2016 (3rd season)

Team Information

2024-25 Record: 35-4

Home: 16-1 Away: 8-2 Neutral: 11-1

SEC Record (Finish): 15-1(T-1st)

Home: 8-0 Away: 7-1

Letterwinners Returning/Lost: 2/3

Starters Returning/Lost: 7/6

Program History

First Year of Women's Basketball: 1974-75

All-Time Record: 1,091-542 (52nd season)

All-Time SEC Record: 293-214 (35th season)

NCAA Appearances (Last): 21 (2025)

NCAA Tournament Record: 55-18

2025 NCAA Result: Runner-Up

WNIT Appearances (Last): 5 (2011)

WNIT Record: 6-4

Media Relations

Women's Basketball Contact: Diana Koval

Office: 803.777.7977

Cell: 314.369.6050

Email: dkoval@mailbox.sc.edu

Women's Basketball on Social Media:

Twitter: @GamecockWBB

Instagram: @GamecockWBB

Facebook: @GamecockWBB

TikTok: @GamecockWBB

Head Coach on Social Media

Twitter: @DawnStaley

Instagram: @Staley05

Athletics Department on the Web

Website: GamecocksOnline.com

Twitter: @GamecocksOnline

Instagram: @GamecocksOnline

Facebook: Facebook.com/GamecocksOnline

YouTube: YouTube.com/GamecocksOnline

CURRENT STREAKS

	Total	Home	Road	Neut.
Overall	W4	W22	W5	W2
SEC	W19	W56	W5	—
Non-Conference	W4	W12	W4	W2
Ranked Teams	W2	W6	W3	W2

Perennial Power

Under Dawn Staley, South Carolina women's basketball had been a perennial national power since winning its first SEC title in 2013-14. A few highlights from that stretch.

- 6 straight NCAA Final Four appearances (2021-2026) is the longest active streak and the second-longest streak in tournament history.
- 3 National Championships are third most by a single program in tournament history.
- 10th undefeated National Championship season in NCAA history (2023-24)
- 84 AP No. 1 rankings are third-most by a program in the poll's history.
- 136 straight AP Top-10 rankings is the longest active streak – more than three times the next program
- 15 Gamecocks have earned All-America status at least once in their careers

The UConn Series

The Gamecocks are 5-11 all-time against UConn with a 5-10 mark in the Staley era (beginning 2008-09 season). Over the last seven seasons, the edge tilts to the Gamecocks with a 5-3 advantage in that time.

The two teams have met frequently in the regular season over the last decade and have also faced off three times in the NCAA Tournament, including splitting a pair of National Championship games – South Carolina in 2022 and UConn in 2025.

Neutral Stance

The Gamecocks are 186-98 (.655) all-time on a neutral court. South Carolina head coach Dawn Staley is 103-30 in games played at neutral sites (.774), including a 66-18 (.786) mark in postseason play.

Gamecocks Against the Field

This season, South Carolina faced 13 of the 68 teams in the NCAA Tournament field, four of which were also in the Sacramento 4 Region, and went 15-3 against those teams.

In addition to their nine league rivals in the overall field – Alabama, Georgia, Kentucky, LSU, Oklahoma, Ole Miss, Tennessee, Texas, Vanderbilt – South Carolina played non-conference games against Clemson, vs. Southern Cal, vs. Duke and at Louisville.

The 13 teams include a No. 1 seed, two No. 2 seeds, two No. 3 seeds, a No. 4 seed, two No. 5 seeds, a No. 6 seed, a No. 7 seed, a No. 8 seed, a No. 9 seed and a No. 11 seed.

2025-26 AWARDS

Joyce Edwards

All-America Second Team (Wooden Award, AP, USA Today, ESPN, *The Sporting News*, *The Athletic*,)

All-SEC First Team (Coaches, USA Today)

SEC All-Tournament Team

NCAA Sacramento Regional 4 All-Tournament Team

CSC Academic All-District

Katrina McClain Award Finalist

3x SEC Player of the Week (11/11-17, 12/16-22, 2/3-9)

2x USBWA Player of the Week (12/16-22, 2/2-8)

Raven Johnson

All-America Third Team (AP)

All-America Honorable Mention (USA Today, USBWA)

SEC Defensive Player of the Year (Coaches, USA Today)

All-SEC Second Team (Coaches, USA Today)

NCAA Sacramento Regional 4 MOP

SEC All-Tournament Team

The Dawn Staley Award Finalist

Nancy Lieberman Award Finalist

SEC Community Service Team

Tessa Johnson

All-SEC Second Team

Ta'Niya Latson

All-America Honorable Mention (AP)

All-SEC Second Team (Coaches, USA Today)

CSC Academic All-District

Ann Meyers Drysdale Award Finalist

USBWA Player of the Week (11/17-23)

Agot Makeer

NCAA Sacramento Regional 4 All-Tournament Team

Madina Okot

All-SEC Second Team

CSC Academic All-District

Lisa Leslie Award Finalist

2x USBWA Player of the Week (12/1-7, 2/16-22)

2x SEC Player of the Week (12/2-8, 2/17-23)

GAMECOCKS IN THE RANKINGS (thru games of 3/30)

Team	SEC	NCAA	Actual	Joyce Edwards	SEC	NCAA	Actual
Scoring Offense	2	3	87.1	Points per game	3	20	19.7
Scoring Defense	2	26	57.5	Rebounds per game	15	—	6.7
Scoring Margin	2	3	+29.6	FG percentage	5	18	.582
Field Goal Percentage	1	3	.508	Raven Johnson	SEC	NCAA	Actual
Field Goal %age Def.	2	6	.347	Assists per game	6	24	5.3
3-Point FG %age	2	4	.377	Assist-to-turnover ratio	2	4	3.5
3-Point FG %age Def.	3	63	.285	Tessa Johnson	SEC	NCAA	Actual
3-Point FG Made/Gm.	9	173	6.2	3-Point FG percentage	1	3	.459
Free Throw Percentage	6	139	.727	3-Point FGs made/game	6	54	2.5
Free Throws Made/Gm.	5	32	14.6	Ta'Niya Latson	SEC	NCAA	Actual
Rebounding Average	3	7	42.5	Points per game	17	231	14.4
Rebounding Margin	3	10	+9.8	FG percentage	8	69	.496
Offensive Rebound Avg.	8	65	13.5	FT percentage	10	178	.785
Blocked Shots Per Game	2	7	5.9	Assist-to-turnover ratio	3	20	2.2
Assists Per Game	3	8	18.4	Madina Okot	SEC	NCAA	Actual
Steals Per Game	7	77	9.6	Rebounds per game	1	13	10.8
Turnover Margin	4	27	+5.1	FG percentage	4	17	.584
Turnovers Per Game	2	22	12.8	Blocks per game	5	67	1.5
Assist-to-Turnover Ratio	2	6	1.4	Off. rebs. per game	3	20	3.9
Bench Points Per Game	7	145	18.7	Double-doubles	1	3	22
Home Attendance Avg.	1	1	15,368				

Tournament Talk

South Carolina is in its 22nd NCAA Tournament and its 14th straight under head coach Dawn Staley. The Gamecocks are 59-18 (.766) overall in the event, giving them the third-best winning percentage in tournament history. This season marks their eighth Final Four appearance and sixth consecutive, which is the longest active streak in the nation and the second-longest all-time. Two of the Gamecocks' three National Championships have been in the last four tournaments.

The Gamecocks have been a regional No. 1 seed 10 times, including three seasons as the overall No. 1 seed (2022, 2023, 2024). They are 43-6 (.878) as a No. 1 seed.

In her 26th season as a head coach, Staley has taken a team to the NCAA Tournament 20 times with a 53-16 (.768), ranking third among active coaches and fifth all-time in winning percentage at the event. At South Carolina, she is 51-10 (.836), including a 25-2 (.926) mark since 2022.

In the first two rounds of this tournament, South Carolina set several program NCAA Tournament highs – +69 margin of victory, 24 assists and 39 defensive rebounds (tied) against Southern; 17 steals vs. Southern Cal and .714 3-point percentage against Oklahoma. Ta’Niya Latson’s 28 points against Oklahoma were the third-most by a Gamecock in an NCAA Tournament game and the most since Aliyah Boston netted 28 against North Carolina on March 25, 2022. Her perfect 10-of-10 from the free throw line in that game matched to program’s NCAA Tournament record.

Schedule Sketch

Dawn Staley annually builds a schedule meant to prepare her team for the postseason. This year’s slate featured 18 games against teams ranked at the time of the game or in at least one of the most recent polls – six home, five road and seven neutral sites. Eight of the 17 games were against teams currently in the top 10.

The non-conference schedule was highlighted by three ranked matchups – vs. #8/10 Southern Cal (W, 69-52), vs. #4/4 Texas (L, 64-66), at #22/21 Louisville (W, 79-77) – and another win over Duke (83-66), which is currently ranked eighth in the AP Poll.

In the NET, South Carolina ranked fourth after playing 15 Quad 1 games, including four non-conference matchups. The Gamecocks led the SEC in the NET rankings, and their 12 Quad 1 wins were third-most in the nation.

THE STALEY ERA

Wins	
30-Win Seasons (includes 2025-26)	9
25-Win Seasons (includes 2025-26)	14
National Rankings	
Weeks in the AP Top 25	271
Weeks in the AP Top 10	226
Weeks in the AP Top 3	150
Weeks at AP No. 1	84
Postseason	
NCAA Tournament Appearances (includes 2025-26)	14
NCAA Sweet 16s	12
NCAA Final Fours	7
National Championships	3
In the SEC	
Regular-Season Championships (includes 2025-26)	10
Regular-Season Top 3 Finishes (includes 2025-26)	14
Tournament Championships	9

Ranked Readings

Against ranked teams, South Carolina is 146-74 (.664) in the Dawn Staley era (beginning 2008-09), and even that mark is skewed by the early seasons of her tenure. Since the start of the 2014-15 campaign, the Gamecocks are 131-35 (.789) against ranked teams, including a 61-8 (.884) mark since the start of the 2021-22 season. The Gamecocks are 130-25 (.839) under Staley when ranked higher/better than their opponent.

This season, South Carolina is 14-3 against ranked opponents, including a 6-2 mark against top-10 foes. The Gamecocks are 5-0 against ranked teams at home, 4-1 on the road and 5-2 at neutral sites.

Ranking Review

South Carolina is currently ranked No. 4 in both the AP Poll and the USA Today/WBCA Coaches' Poll.

It marks the Gamecocks' 136th consecutive entry in the AP top 10, beginning with the 2019-20 preseason poll. It is the longest active streak and the eighth longest in the history of that poll (7th is 137, Baylor). Their 267 straight appearances in the AP Poll, dating back to Dec. 10, 2012, mark the second-longest active streak in the nation and is the sixth longest all-time (5th, Duke/Stanford, 312).

In the USA Today/WBCA Coaches' Poll, South Carolina has been in the top 10 since claiming the No. 10 spot in the 2019-20 preseason poll.

All-American Girls

A trio of Gamecocks have received All-America honors this season, led by forward Joyce Edwards who has been on every list's second team. She is just the eighth Gamecock sophomore all-time to earn All-America status and the third to do it after earning the honor as a freshman as well – Aliyah Boston (2020, 2021) and Aja Wilson (2015, 2016).

Senior Raven Johnson earned third-team honors from the Associated Press and honorable mention nods from USA Today and the USBWA. It is the first season she has received the label.

Senior Ta’Niya Latson claimed All-America recognition for the fourth straight season as she drew honorable mention honors from the Associated Press.

This season marks the seventh-straight that multiple Gamecocks have earned All-America status.

Staley's Standard

In her 26th season as a head coach, Dawn Staley has a .779 (682-193) winning percentage, which ranks eighth in the nation among active head coaches and 10th all-time. With three national championships, she ranks fourth among head coaches all-time in NCAA titles.

Staley is one of just two women's basketball coaches to lead their teams to multiple 40-game win streaks in NCAA history with the Gamecocks' program-record 43-game streak (2023-24) ranking seventh longest in NCAA history. She is one of just 11 men's or women's basketball coaches all-time to win at least three NCAA National Championships and the first Black head coach to win multiple titles. She is one of seven coaches to lead a team to at least four NCAA National Championship games.

Now in her 18th season with the Gamecocks, Staley is the program's all-time winningest coach (510) with a program-record 15 postseason appearances. She accounts for all seven of the Gamecocks' Final Four appearances and the only NCAA National Championships in program history. Her leadership on the court and in the community resulted in the City of Columbia commissioning a statue of Staley, which stands a short distance from the Gamecocks' home Colonial Life Arena.

NATIONAL RANKINGS

Associated Press Poll (Mar. 16)

1. UConn	34-0
2. UCLA	31-1
3. Texas	31-3
4. South Carolina	31-3
5. LSU	27-5
6. Vanderbilt	27-4
7. Iowa	26-6
8. Duke	24-8
9. Michigan	25-6
10. Oklahoma	24-7
11. West Virginia	27-6
12. Ohio State	26-7
13. Louisville	27-7
14. TCU	29-5
15. North Carolina	26-7
16. Kentucky	23-10
17. Maryland	23-8
18. Minnesota	22-8
19. Ole Miss	23-11
20. Michigan State	22-8
21. Baylor	24-8
22. Notre Dame	22-10
23. Princeton	26-3
24. Georgia	22-9
25. Texas Tech	26-7

USA Today/WBCA Coaches' Poll (Mar. 16)

1. UConn	34-0
2. UCLA	31-1
3. Texas	31-3
4. South Carolina	31-3
5. LSU	27-5
6. Vanderbilt	27-4
7. Iowa	26-6
8. Michigan	25-6
9. Oklahoma	24-7
10. Duke	24-8
11. Ohio State	26-7
12. TCU	29-5
13. West Virginia	27-6
14. Louisville	27-7
15. North Carolina	26-7
16. Maryland	23-8
17. Kentucky	23-10
18. Michigan State	22-8
19. Minnesota	22-8
20. Ole Miss	23-11
21. Baylor	24-8
22. Texas Tech	26-7
23. Princeton	26-3
24. Georgia	22-9
25. Notre Dame	22-10

Staley's 10 SEC regular-season championships trail only Pat Summitt's 16 in league history, and she has joined Summitt as the only coaches to win five consecutive SEC regular-season titles (2022-26). Staley's seven SEC Coach of the Year awards trail Summitt's league record by just one. Staley's 229 SEC regular-season wins are the most among active league coaches and third all-time – behind just Summitt (Tennessee, 306) and Andy Landers (Georgia, 273). She was the second-fastest to the 200-win mark in league history with her 255 games trailing Summitt's mark of 229. Staley's .800 SEC winning percentage (229-57) is second only to Summitt (.874) among coaches in the league more than five seasons. Staley owns the SEC record

GAMECOCKS IN 2025-26 NATIONAL POLLS

Poll	Pre	11/10	11/17	11/24	12/1	12/8	12/15	12/22	12/29	1/5	1/12	1/19	1/26	2/2	2/9	2/16	2/23	3/2	3/9	3/16
Associated Press	2	2	2	2	3	3	3	3	No Poll	3	2	2	3	3	3	3	3	3	4	4
Coaches	2	2	2	2	3	3	3	3	3	3	2	2	3	3	3	3	3	3	4	4

for consecutive regular-season conference victories with a 57-game streak that began in the 2021-22 season and ended in 2024-25.

Defensive Demon

For four seasons, senior point guard Raven Johnson has turned the nation's and SEC's best players into a shell of themselves with her defensive pressure. The 2026 SEC Defensive Player of the Year, who was a Naismith Defensive Player of the Year semifinalist, changes everything an opponent can accomplish just by her presence on the court.

Per Synergy, Johnson is second in the nation in defensive impact, lowering the Gamecocks' points allowed to an SEC-best 10.9 points per 100 possessions. When she is on the court, ranked opponents are scoring 0.761 points per possession compared to 0.823 when she is on the bench. That group of teams shoots 39.2 percent when Johnson is on the court versus 42.4 percent without her, and those numbers are more dramatic from 3-point range where Johnson's presence holds teams to just 30.0 percent when they shoot 34.1 percent when she's off the court.

As the primary defender against the 13 other All-SEC selections she guarded, Johnson allowed just 0.663 points per possession and 32.9 percent shooting compared to the 0.811 points per possession and 44.5 percent they posted on other Gamecock defenders.

Efficiency Report

A focus for South Carolina is efficiency – creating its own and disrupting its opponents'. They are among the best in the nation at both – ranking third in the nation in field goal

DOUBLE-DOUBLES

Madina Okot (22)

11/7	Bowling Green	13 pts/11 rebs
11/11	Clemson	12 pts/12 rebs
11/19	Winthrop	23 pts/11 rebs
11/23	Queens	14 pts/12 rebs
11/26	vs. Duke	23 pts/13 rebs
11/27	vs. #4/4 Texas	12 pts/11 rebs
12/4	at #22/21 Louisville	23 pts/13 rebs
12/18	at USF	12 pts/10 rebs
12/20	at FGCU	27 pts/12 rebs
12/28	Providence	18 pts/13 rebs
1/4	at Florida	12 pts/17 rebs
1/8	at Arkansas	15 pts/10 rebs
1/11	Georgia	14 pts/10 rebs
2/5	Mississippi State	10 pts/10 rebs
2/8	#19/17 Tennessee	10 pts/16 rebs
2/14	at #6/6 LSU	12 pts/17 rebs
2/19	at #25/24 Alabama	16 pts/16 rebs
2/22	#17/17 Ole Miss	17 pts/10 rebs
2/26	Missouri	26 pts/17 rebs
3/1	at #16/18 Kentucky	21 pts/13 rebs
3/6	vs. #17/19 Kentucky	12 pts/13 rebs
3/23	vs. Southern Cal	15 pts/15 rebs

Joyce Edwards (9)

11/15	vs. #8/10 Southern Cal	17 pts/10 rebs
12/7	NC Central	25 pts/10 rebs
12/20	at FGCU	29 pts/10 rebs
1/4	at Florida	11 pts/10 rebs
2/2	at Texas A&M	28 pts/11 rebs
2/19	at #25/24 Alabama	23 pts/12 rebs
3/7	vs. #6/6 LSU	18 pts/11 rebs
3/23	vs. Southern Cal	23 pts/10 rebs
3/30	vs. #14/12 TCU	24 pts/12 rebs

Raven Johnson (2)

11/7	Bowling Green	11 pts/11 assts
11/15	vs. #8/10 Southern Cal	14 pts/11 rebs

Tessa Johnson (1)

3/21	Southern	14 pts/10 rebs
------	----------	----------------

Agot Makeer (1)

12/28	Providence	10 pts/10 rebs
-------	------------	----------------

Adhel Tac (1)

11/23	Queens	11 pts/10 rebs
-------	--------	----------------

percentage (.508) and sixth field goal percentage defense (.347). The Gamecocks lead the nation in offensive points per possession (1.222) and are second in defensive points per possession (0.718), per Synergy.

Individually, three Gamecocks are among the SEC's top 10 percentage shooters. Madina Okot leads the group at

58.4 percent, which ranks 17th in the nation, and Joyce Edwards' 58.2 percent ranks 18th. Ta'Niya Latson's career-best 49.6 percent accuracy rounds out the trio of SEC leaders at eighth in the league.

From 3-point range, the Gamecocks are fourth in the country with a .377 percentage and set the program record

GAMES LED TEAM IN...

Scoring	2025-26	Career	Record
Joyce Edwards	23	39	35-4
Ta'Niya Latson	7	75*	55-20
Madina Okot	6	14*	13-1*
Tessa Johnson	3	8	7-1
Raven Johnson	2	2	2-0
Maryam Dauda	0	5*	1-4

Rebounding	2025-26	Career	Record
Madina Okot	29	53*	43-10*
Joyce Edwards	5	11	10-1
Raven Johnson	2	12	11-1
Agot Makeer	1	1	1-0
Adhel Tac	1	1	0-1
Alicia Tournebize	2	2	1-1
Ta'Niya Latson	0	6*	5-1*
Maryam Dauda	0	5*	2-3

Assists	2025-26	Career	Record
Raven Johnson	22	75	72-3
Ta'Niya Latson	10	59*	42-17*
Maddy McDaniel	5	10	9-1
Tessa Johnson	3	8	8-0
Joyce Edwards	3	4	4-0

* indicates includes games at previous NCAA Div. I program

MISCELLANEOUS STATS

Triple-Double	2025-26	Career	Record
Ta'Niya Latson	0	1*	1-0*

Double-Doubles	2025-26	Career	Record
Madina Okot	22	34*	31-3*
Joyce Edwards	9	13	13-0
Raven Johnson	2	3	3-0
Tessa Johnson	1	1	1-0
Agot Makeer	1	1	1-0
Adhel Tac	1	1	1-0
Ta'Niya Latson	0	5*	5-0*
Maryam Dauda	0	2*	1-1

40+ Points	2025-26	Career	Record
Ta'Niya Latson	0	1*	1-0*

30+ Points	2025-26	Career	Record
Ta'Niya Latson	1	21*	18-3*
Joyce Edwards	1	1	1-0

20+ Points	2025-26	Career	Record
Joyce Edwards	22	27	27-0
Ta'Niya Latson	7	69*	54-15*
Madina Okot	6	8*	8-0*
Tessa Johnson	3	4	4-0
Raven Johnson	1	1	1-0
Maryam Dauda	0	1*	0-1

10+ Points	2025-26	Career	Record
Joyce Edwards	36	63	58-5
Madina Okot	28	50*	45-5*
Tessa Johnson	28	53	51-2
Ta'Niya Latson	25	111*	84-27*
Raven Johnson	24	46	44-2
Agot Makeer	7	7	7-0
Maddy McDaniel	3	4	3-1
Ayla McDowell	3	3	3-0
Maryam Dauda	2	24*	14-10
Adhel Tac	1	1	1-0

10+ Rebounds	2025-26	Career	Record
Madina Okot	25	42*	36-6*
Joyce Edwards	9	13	13-0
Agot Makeer	2	2	2-0
Raven Johnson	1	4	4-0
Tessa Johnson	1	1	1-0
Adhel Tac	1	1	1-0
Maryam Dauda	0	5*	4-1
Ta'Niya Latson	0	3*	3-0*

20+ Rebounds	2025-26	Career	Record
Madina Okot	0	1*	1-0*

10+ Rebounds	2025-26	Career	Record
Madina Okot	25	42*	36-6*
Joyce Edwards	9	13	13-0
Agot Makeer	2	2	2-0
Raven Johnson	1	4	4-0
Tessa Johnson	1	1	1-0
Adhel Tac	1	1	1-0
Maryam Dauda	0	5*	4-1
Ta'Niya Latson	0	3*	3-0*

10+ Assists	2025-26	Career	Record
Raven Johnson	2	3	3-0
Ta'Niya Latson	0	4*	4-0*

5+ Assists	2025-26	Career	Record
Raven Johnson	23	60	57-3
Ta'Niya Latson	10	45*	37-8*
Maddy McDaniel	6	8	8-0
Tessa Johnson	5	10	10-0
Joyce Edwards	5	6	6-0

5+ Blocks	2025-26	Career	Record
Maryam Dauda	0	1*	1-0

5+ Steals	2025-26	Career	Record
Madina Okot	2	3	3-0
Raven Johnson	1	7	7-0
Ta'Niya Latson	2	6	6-0
Joyce Edwards	2	2	2-0

* indicates includes games at previous NCAA Div. I program

for 3-point accuracy in a game when they hit 71.4 percent (10-of-14) against #10/9 Oklahoma in the NCAA Sweet 16 (Mar. 28). Tessa Johnson is third in the nation with her SEC-best 45.9 percent accuracy, including a 47.1 mark against ranked opponents. Her 2.5 made 3s per game include seven games of at least four 3s.

Paint Production

South Carolina has long controlled the paint, and this season is no different. Scoring 53.7 percent of their total points in the paint, the Gamecocks are second in the nation with a 46.8 scoring average in that space and are out-scoring opponents inside by an average of 23.1 points, including a +17.9 edge in SEC action. South Carolina's 23.7 points allowed in the paint are 14th in the country.

The Gamecocks are shooting 60.4 percent in the paint compared to opponents' 42.1 percent accuracy. Against ranked opponents, South Carolina's guards are nearly as active in the lane as the posts, accounting for 46.0 percent of the team's 41.2 paint points per game. The postseason has yielded similar numbers with guards scoring 45.7 percent of the team's 46.3 paint points per game in the SEC and NCAA Tournaments.

South Carolina tied the program record for single-game paint points in back-to-back outings with 74 at USF (Dec. 18) and at FGCU (Dec. 20).

Fast Forward

The Gamecocks have been on the move this season, ranking second in the nation with 19.4 fast break points

per game, including 15.7 vs. SEC foes and 13.1 against ranked opponents. For context, the program record of 18.0 fast break points per game was set in 2023-24, and last season's average was 17.1.

South Carolina's season-high of 56 fast break points against Queens (Nov. 23) were the third-most in program history. The Gamecocks are out-scoring opponents on the break by 12.5 points per game (19.8-7.3).

Block Party

The Gamecocks have been a premier shot blocking program since their first national championship in 2017. They ranked in the top 15 in blocks per game that season and have only climbed higher in the eight subsequent seasons, including four years leading the nation in the stat and twice coming in second. Beyond the number of blocks, their block percentage has led the nation three seasons.

This season, South Carolina is seventh in the nation with 5.9 blocks per game, including 5.1 against ranked foes and an SEC-best 6.2 per league game. The Gamecocks have blocked 14.2 percent of opponents' 2-point attempts, which ranks 10th in the nation, per Her Hoop Stats.

Madina Okot tops the individual list with 1.5 blocks per game to rank fifth in the SEC, which included 1.8 per league game (5th). Joyce Edwards is next at 1.1 per game to rank 14th in the league. Guards have added 1.9 blocks per game, and every Gamecock has at least two blocks.

Glass Work

South Carolina is 10th in the nation in rebounding margin (+9.8) and seventh in rebounding average (42.5). The Gamecocks have corralled 39.8 percent of their missed shots for an offensive rebounding percentage that ranks 15th in the nation, per Her Hoop Stats. They have turned their 14.0 offensive rebounds per game into 14.9 second-chance points per game, which ranks 11th in the nation.

Senior Madina Okot is 13th in the nation with an SEC-best 10.8 rebounds per game, including 3.9 offensive boards per game, which ranks 20th in the country. She has seven games of 15 or more rebounds.

Sophomore Joyce Edwards is next in line at 6.7 rebounds per game, including 6.6 per league outing (13th), and that average rises to 8.4 per postseason game, including 9.8 per NCAA Tournament outing. Senior Raven Johnson leads the guards with 4.0 rebounds per game, although Tessa Johnson has carried that mantle in NCAA Tournament action with 4.3 per game at the event.

Next Woman Up

The Gamecocks' success this season has come by embracing change with a 'next woman up' mentality. Starting the season with just 10 active players before adding an 11th at the semester break, South Carolina has started just 10 games with its full roster available and they finished just six of those games with everyone available. This season has seen at least one expected starter miss eight games, including six of the team's 16 SEC outings – all Gamecock victories.

Century City

The Gamecocks have scored at least 100 points in a program-record 10 games this season, topping the 2023-24 team's six. Two of the games this season were in SEC play and for the first time in program history two were in NCAA Tournament play. The Gamecocks' 112 points against Missouri (Feb. 26) were the most in an SEC game in South Carolina history and the third-most in a conference game in SEC history.

The Gamecocks' 103 points against #5/4 Vanderbilt (Jan. 25) were the most against a top-five opponent and the third most against a ranked team in program history.

Record Watch

South Carolina's prolific offense has already set program records for points (3,310) and field goals made (1,260) in a

TEAM SPECIALTY STATS

		Pts. in Paint	Pts. Off TOs	2nd Chance Pts	Fast Break Pts
11/3	GCU	40-18	22-10	14-15	32-2
11/7	BGSU	66-18	21-13	20-4	37-2
11/11	Clem.	36-18	11-13	16-2	7-3
11/15	vs SoCal	44-28	16-9	15-7	11-9
11/19	Winthrop	70-20	26-8	27-17	33-7
11/23	Queens	66-12	22-12	11-13	56-13
11/26	vs. Duke	58-28	18-13	14-6	24-8
11/27	vs. TX	38-28	18-18	8-12	7-8
12/4	at UL	36-30	11-13	6-10	0-6
12/7	NCCU	42-18	42-9	20-2	38-12
12/14	PSU	60-24	33-5	17-21	41-9
12/18	at USF	74-28	38-5	11-2	34-5
12/20	at FGCU	74-10	34-3	27-2	21-5
12/28	Prov.	42-28	14-9	14-11	30-3
1/1	Ala.	40-18	20-11	8-3	25-4
1/4	at FL	34-32	14-13	20-9	7-16
1/8	at Ark.	48-20	30-8	7-5	15-12
1/11	GA	38-14	17-15	10-4	12-8
1/15	TX	28-26	23-15	7-13	15-4
1/18	at CSU	40-18	35-8	15-12	19-4
1/22	at OK	40-50	28-12	12-12	10-15
1/25	Vandy	56-24	32-15	17-14	21-7
1/29	at Aub.	40-22	16-14	6-3	14-14
2/2	at TAM	22-14	17-21	12-12	12-8
2/5	M State	46-22	21-11	7-3	20-2
2/8	TN	54-16	17-10	11-7	28-11
2/14	at LSU	388-38	6-12	12-13	11-13
2/19	at AL	44-20	23-11	18-2	12-2
2/22	OM	44-24	25-10	18-10	30-4
2/26	MO	60-18	26-10	28-0	14-3
3/1	at KY	36-24	16-11	14-8	5-0
3/6	vs KY	46-24	25-8	7-11	15-0
3/7	vs. LSU	44-38	15-7	18-7	9-16
3/8	vs. TX	32-40	9-16	10-11	11-9
3/21	Sthrn.	62-14	35-2	23-5	20-2
3/23	SoCal	60-14	29-14	21-14	30-13
3/28	vs. OK	34-36	21-7	19-17	7-11
3/30	vs. TCU	46-28	12-14	21-6	5-2
Season Avg.		46.8-23.7	22.1-10.9	14.8-8.6	19.4-7.2
SEC Avg.		41.8-23.9	20.7-12.4	12.9-7.4	15.7-7.7
Postseason		46.3-27.7	20.9-9.7	17.0-10.1	13.9-7.6

STARTERS VS. BENCH

		SC Starters	Opp. Starters	SC Bench	Opp. Bench
11/3	GCU	75	34	19	20
11/7	BGSU	79	25	35	22
11/11	Clem.	57	28	8	9
11/15	vs SoCal	63	38	6	14
11/19	Winthrop	81	48	25	8
11/23	Queens	88	31	33	18
11/26	vs. Duke	72	44	11	22
11/27	vs. TX	62	49	2	17
12/4	at UL	75	43	4	34
12/7	NCCU	76	34	30	8
12/14	PSU	79	50	16	5
12/18	at USF	88	19	15	25
12/20	at FGCU	82	35	23	8
12/28	Prov.	70	41	26	14
1/1	Ala.	72	49	11	8
1/4	at FL	60	44	14	19
1/8	at Ark.	79	24	14	34
1/11	GA	50	40	15	3
1/15	TX	59	60	9	5
1/18	at CSU	69	21	35	13
1/22	at OK	59	86	23	8
1/25	Vandy	75	56	28	18
1/29	at Aub.	45	36	36	15
2/2	at TAM	61	36	10	20
2/5	M State	60	33	28	12
2/8	TN	78	32	15	18
2/14	at LSU	70	54	9	18
2/19	at AL	54	40	22	17
2/22	OM	60	27	25	21
2/26	MO	86	44	26	27
3/1	at KY	60	53	0	3
3/6	vs KY	66	58	21	6
3/7	vs. LSU	78	46	5	31
3/8	vs. TX	36	61	25	17
3/21	Sthrn.	78	11	25	23
3/23	SoCal	67	35	34	26
3/28	vs. OK	77	64	17	4
3/30	vs. TCU	54	48	24	4
Season Avg.		68.4	41.9	18.7	15.6
SEC Avg.		64.3	44.6	17.8	15.4
Postseason		65.1	46.1	21.6	15.9

2025-26 SCORING DIFFERENTIALS

All Games

- Largest lead in a win**.....by 74 (119-45), 4th-1:12, vs. Queens, 11/23
- Largest deficit overcome to win**.....by 9 (13-22), 2nd-9:31, vs. #4/4 Texas, 1/15
- Largest deficit in a loss**.....by 19 (22-41), 2nd-3:12 vs. #4/4 Texas, 3/8
- Best scoring run**.....30 points, 3rd-2:13, vs. Queens, 12/7
- Best scoring run against**.....14 points (1st-6:48) vs. #4/4 Texas, 3/8
- Most lead changes**.....13, 2x, at #22/21 Louisville, 12/4, at #16/16 Oklahoma, 1/22
- Most times tied**.....8, 3x, vs. #4/4 Texas, 11/27, vs. #4/4 Texas, 1/15, at #16/16 Oklahoma, 1/22

season. Scoring 87.1 points per game, the Gamecocks are on pace to break the program record for scoring average, which the undefeated 2024 National Champions currently own at 85.4 points per game.

Sophomore Joyce Edwards is similarly on track for some program single-season scoring records as her 749 points are just five away from the program record of 754 set in 1977-78. Her 22 games of at least 20 points is tied for the program record, matching that of Shannon Johnson in 1995-96.

That's So Raven

SEC Defensive Player of the Year, two-time All-SEC Second-Team selection and third-team All-American Raven Johnson has been at the tip of the spear for the Gamecocks on both sides of the ball for the last four seasons and has led the team to nothing but winning.

South Carolina is 144-8 (.947) with her in the lineup (missed one game each in the 2022-23 and 2023-24 seasons), including a 48-5 mark (.906) against ranked teams and a 19-2 slate in the NCAA Tournament. Her four seasons on the court feature four trips to the Final Four, including a National Championship (2024) and runner-up finish (2025), four SEC Regular-Season titles and three SEC Tournament championships.

Johnson is third in program history in career assists (611 – 2nd is Cristina Ciocan, 615). She owns three of the top seven single-season assist-to-turnover ratios in program history, including a program-record 3.33 mark in SEC play in 2024-25. Her current career 2.94 A:TO (611:208) is well ahead of the program record of 2.55 by WNBA veteran Tyasha Harris (2017-20).

This season, Johnson is 24th in the nation in assists per game with a career-best 5.3, and her 201 assists rank fourth in program history. She is fourth in the nation and second in the SEC with a 3.47 assist-to-turnover ratio. Her stat stuffing includes a career-best 10.2 points per game, to go with 4.0 rebounds and 1.5 steals per game. She is shooting 50.0 percent from the field and 41.4 from 3-point range – both career-high numbers. Against ranked teams, her numbers rise to 11.9 points per game on 52.9 percent shooting, 50.0 percent from 3-point range and 5.6 assists per game.

Let Us Re-Joyce

Sophomore forward Joyce Edwards is just the third Gamecock to earn First-Team All-SEC honors in each of her first two seasons and the third to be an All-American in her first two seasons. She was on the Wooden Award National Ballot, a finalist for the Katrina McClain Award recognizing the top power forward in the nation and a semifinalist for the Naismith Trophy.

Her team-high 19.7 points per game are 20th in the nation and include a program-record tying 22 20-point outings. Edwards has the scored the most points ever by a Gamecock sophomore, and her 749 points this season are just five off the program record set in 1977-78.

Edwards' scoring has come on 58.2 percent field goal shooting, which is 18th in the nation. She has a pair of games shooting over 90.0 percent, including a 14-of-15 (.933) outing at USF (Dec. 18), which tied for the second-highest single-game percentage in program history.

**SEASON THEME:
BEYOND MEASURE**

Each year Dawn Staley chooses a theme for the team and fans to center their season around, and it often reflects not just the state of South Carolina women's basketball, but that of the game overall.

The Gamecocks' 2025-26 season theme is Beyond Measure, which is a reminder that the ceiling of the team and its players – and that of women's basketball as a sport – will always shatter any limitations others may place on it.

In just her 64th career game, Edwards reached 1,000 career points (vs. Miss. State, Feb. 5), becoming the fifth-fastest Gamecock to hit that mark.

Edwards is stuffing the box score beyond scoring, averaging 6.7 rebounds per game to sit 15th in the SEC, including 2.8 on the offensive end (12th), and she hands out 2.4 assists per game. Defensively, Edwards is 14th in the SEC at 1.1 blocks per outing and 12th with 1.8 steals per game.

In the NCAA Tournament, Edwards has been strong on the glass, pulling down 9.8 per game, including 5.0 on the offensive end. In 17 games against ranked opponents this season, she averages 7.1 rebounds.

It's T-Time

Junior guard Tessa Johnson has shaken off her "Tournament Tessa" moniker to bring "Trusted Tessa" out every time she steps on the court and earned a spot on the All-SEC Second Team for her efforts.

After an offseason focused on her physical conditioning and how nutrition multiplies that effort, Johnson is logging 27.8 minutes per game and her scoring and 3-point efficiency have risen to career-best levels. She leads the team with 1.09 points per play, according to Her Hoop Stats.

Johnson is third in the nation with an SEC-best .459 3-point field goal percentage and comes in sixth in the SEC with 2.5 made 3s per game. Her 12.9 points per game have come on 47.0 percent shooting overall, and she adds 2.6 assists per game to the offensive effort.

Against ranked teams, Johnson is second on the team with 12.9 points per game on 46.7 percent shooting, including 47.1 percent accuracy from 3-point range, while handing out 2.5 assists per game. In the NCAA Tournament, she is shooting 64.7 percent from 3-point range and 55.9 percent overall while handing out 3.3 assists per game. She leads the guards with 4.8 rebounds per game and posted her first career double-double with 14 points and 10 boards against Southern (Mar. 21) in the opening round.

Changes in Lat-itude

Now a four-time All-American and all-conference selection, senior guard Ta'Niya Latson has diversified her game on both sides of the ball, improving her scoring efficiency and defensive presence in her time in Columbia.

The top scorer in the nation last season, she joined South Carolina for her final college season because she knew head coach Dawn Staley and the Gamecocks had what she needed to challenge herself to expand areas of her game she was not able to hone at Florida State.

This season Latson is 17th in the SEC in scoring 14.4 points per game and eighth in field goal percentage, hitting a career-best 49.6 percent. Her 1.02 points per play and 1.16 points per scoring attempt are also at career-high levels. She is third in the SEC with a 2.20 assist-to-turnover

THAT'S A REACH

The Gamecocks are not just tall, they have reach that goes beyond their height.

Player	Height	Wingspan
Alicia Toumebize	6-7	6-10
Madina Okot	6-6	6-8 3/4
Adhel Tac	6-5	6-8 1/4
Joyce Edwards	6-3	6-6 3/4
Agot Makeer	6-0	6-4
Raven Johnson	5-9	6-1 1/2

ratio, which is 20th in the nation, to go with 3.7 assists per game (13th in SEC). Defensively, she is 13th in the league with 1.8 steals per game.

In NCAA Tournament action, Latson averages 15.0 points on 51.3 percent shooting with a team-high 4.8 assists per game. In her first career Sweet 16 game, she tied the South Carolina record for free throw percentage in an NCAA Tournament game with her 10-of-10 showing. She was also perfect from long range with four 3s helping her to 28 points.

M.O.-mentum

After just starting the sport at 17 years old, 6-foot-6 center Madina Okot is becoming one of the most dominant centers in the sport after coming to Columbia with the mindset to be the next entry in the Gamecocks' legacy of dominant post players. She on her way to that status as a finalist for the Lisa Leslie Center of the Year Award and earning a spot on the All-SEC Second Team.

Okot is third in the nation with an SEC-best 22 double-doubles, including 10 in SEC play and eight against ranked opponents, which leads the nation. Her .584 field goal percentage is 17th in the nation, yielding 13.2 points per game. Okot's SEC-best 10.8 rebounds per game are 13th in the country and include 3.9 offensive boards per game, which ranks 20th in the nation.

Mighty Mouse

Sophomore point guard Maddy McDaniel, whose nickname is Mouse, is a spark of energy and speed off the bench who affects the game on both ends of the court.

McDaniel especially thrived in SEC play, handing out 3.2 assists per game and leading the league with a 3.2 assist-to-turnover ratio. She added 4.9 points per SEC game, including 41.7 percent shooting from 3-point range. At the SEC Tournament, she leveled up again, averaging 6.7 points on 46.7 percent shooting.

What her head coach has valued as much as that offensive production is McDaniel's defensive presence, often playing beyond her size and defending off the ball.

2025-26 ROSTER

No.	Name	Pos.	Ht.	Yr.	Hometown/Last School
00	Ta'Niya Latson	G	5-9	Sr.	Miami, Fla./Florida State
1	Maddy McDaniel	G	5-9	So.	Upper Marlboro, Md./Bishop McNamara
5	Tessa Johnson	G	6-0	Jr.	Albertville, Minn./Saint Michael Albertville
8	Joyce Edwards	F	6-3	So.	Camden, S.C./Camden
11	Madina Okot	C	6-6	Sr.	Mumias, Kenya / Mississippi State
15	Adhel Tac	F	6-5	So.	Grand Prairie, Texas/South Grand Prairie
21	Chloe Kitts	F	6-2	Sr.	Oviedo, Fla./DME Academy
24	Ayla McDowell	G	6-1	Fr.	Cypress, Texas/Cypress Springs
25	Raven Johnson	G	5-9	Sr.	Atlanta, Ga./Westlake
30	Maryam Dauda	F	6-4	Sr.	Bentonville, Ark./Arkansas
31	Alicia Toumebize	F	6-7	Fr.	Vichy, France/Lycee Alain Fournier
44	Agot Makeer	G	6-0	Fr.	Thunder Bay, Ontario / Montverde Academy (FL)

Head Coach: Dawn Staley

Assoc. Head Coach: Lisa Boyer

Assistant Coaches: Jolette Law, Wendale Farrow, Mary Wooley, Khadijah Sessions

Sports Performance Coach: Molly Binetti; **Athletic Trainer:** Craig Oates

A-got Send

Freshman guard Agot Makeer was ranked sixth in the Class of 2025 and drew McDonald's All-America and honorable mention Naismith All-America honors out of Montverde Academy (FL).

The long, lithe Makeer has come alive in the postseason, crediting a change in mindset, broadening her vision of what she could do to help the team win. And, she has done it all across the SEC and NCAA Tournaments, averaging 10.6 points on 55.4 percent shooting, to go with 2.4 rebounds, 2.0 assists and 1.9 steals per game.

A bulk of that increase has come in the NCAA Tournament, during which she is third on the team with 14.8 points per game after four straight double-digit scoring outings that included two resets of her career-high scoring. Her 18 points against #14/12 TCU (Mar. 30) were crucial to the Gamecocks' Elite Eight win. Defensively, she leads the team with 2.8 steals per game.

The production in those seven postseason games has lifted her season numbers to 7.0 points per game on 45.6 percent shooting, along with 3.4 rebounds, 1.4 assists and 1.1 steals per game.

Le Tour de France

Freshman Alicia Tournebize arrived in Columbia on New Year's Day to bolster the Gamecocks' frontcourt. She made her debut in the win over #4/4 Texas on Jan. 15, and scored her first points at Coppin State on Jan. 18.

Tournebize seems to be hitting her stride in postseason play, averaging 4.3 points and 5.0 rebounds in her six games of the SEC and NCAA Tournaments.

For the season, she posts 4.2 points per game on 43.4 percent shooting. Her 3.3 rebounds per game include her first double-digit outing of 11 against Southern (Mar. 21) in the opening round of the NCAA Tournament.

In 12 games against ranked opponents, Tournebize is shooting 51.3 percent shooting, including 3-of-8 (.375) from beyond the arc.

Everybody's All-American

The Gamecocks' 11-woman roster includes eight McDonald's All-Americans – Maryam Dauda, Joyce Edwards, Raven Johnson, Tessa Johnson, Ta'Niya Latson, Agot Makeer, Maddy McDaniel and Ayla McDowell.

At South Carolina, Staley has coached 29 McDonald's All-Americans, including 22 who signed as freshmen.

WNBA Pipeline

Dawn Staley's status as a dream merchant is most evident by the steady stream of Gamecocks being drafted into and enjoying lengthy careers in the WNBA. Since her first Gamecock was drafted in 2015, she has seen 18 have their name called on draft night – the second-most by a program in that time.

Staley's numbers have skyrocketed since 2020 with an NCAA-best 12 draft picks since then, including a best-in-the-nation six first-round selections in that time.

In proof Staley sends players to the league ready, six Gamecocks have earned All-Rookie Team honors, including three WNBA Rookies of the Year – Allisha Gray (2017), Aja Wilson (2018), Aliyah Boston (2023).

Great Gamecock Fans

Behind a 15,368 mark this season, South Carolina fans have led the nation in average attendance for the last 12 seasons, although the NCAA does not officially recognize the COVID-limited attendance in 2020-21. The official mark of 11 consecutive seasons atop the stat matches Tennessee's NCAA-best runs from 2004 to 2014.

This season, South Carolina sold out of season tickets for the second time in as many seasons and hosted nine of the 10 highest-attended games of the season, including the top spot.

The Gamecocks have had at least one sellout of the 18,000-seat Colonial Life Arena for 10 straight seasons (excluding COVID-limited 2020-21) dating back to the first ever sellout of 18,000 on Feb. 8, 2016.

South Carolina's 2024-25 attendance average of 16,437 was the second-highest in the history of the NCAA, narrowly trailing Tennessee's 1998-99 average of 16,565. That mark included a program-record seven sellouts.

What's Next

Just as the 2025-26 season began, event organizers were already releasing plans for the Gamecocks' 2026-27 season. South Carolina will be making its second appearance at all four events.

The Gamecocks will return to Paris for Oui Play 2026, facing Maryland in the season opener on Nov. 2. The return game of the Sprouts Farmers Market The Real SC game is set for Bon Secours Wellness Arena in Greenville, S.C., on Nov. 15. The Gamecocks are slated to take on UConn in the 2026 Basketball Hall of Fame Women's Showcase on Nov. 24. And the Charlotte Sports Foundation announced South Carolina's three-year commitment to the Ally Tipoff with games against North Carolina (2026), UConn (2027) and NC State (2028).

Who's Next

Head coach Dawn Staley signed a pair of top-20 players in the early signing period in forwards Kelsi Andrews and Kaeli Wynn. Both opened their senior seasons on the Naismith Trophy Girls' High School Player of the Year watch list, released in November.

Wynn is the #17 player in the 2026 Class, standing 6-foot-2 and coming from basketball coach parents. She was a first-team all-state selection as a junior, averaging 17 points, 7.1 rebounds and 2.7 assists at Mater Dei High School, which was ranked No. 1 in the nation throughout the 2024-25 season. She surpassed the 1,000-point mark in her career prior to suffering a season-ending injury.

The 6-foot-3 Andrews is the #18 player in the Class of 2026 after helping lead IMG Academy to a high school national championship in 2025 with a 12-point, 13-rebound performance in the title game. She has also helped the U.S. to gold medals in the 2024 FIBA U17 World Cup and the 2023 FIBA U16 Americas Championship.

RECORD BOOK WATCH

Several Gamecocks are marching up the program's top-five lists in both season and career stats.

Points in a Season

Player	Gms	Pts
1. Katrina Anderson (1977-78)	34	754
2. Joyce Edwards (2025-26)	38	749

20-Point Games in a Season

Player	Gms
1. Joyce Edwards (2025-26)	21
Shannon Johnson (1995-96)	22

Field Goals Made in a Season

Player	Gms	FGM
1. Beth Hunt (1989-90)	35	316
2. Katrina Anderson (1977-78)	34	306
3. Joyce Edwards (2025-26)	38	299

3-Pointers Made in a Season

Player	Gms	3FGM
1. Karen Middleton (1990-91)	31	115
2. Jordan Jones (2007-08)	32	97
3. Tessa Johnson (2025-26)	36	90

Total Rebounds in a Season

Player	Gms	Rebs
1. Aliyah Boston (2021-22)	37	462
2. Katrina Anderson (1977-78)	34	434
3. Madina Okot (2025-26)	37	400

Offensive Rebounds in a Season

Player	Gms	ORs
1. Aliyah Boston (2021-22)	37	150
2. Madina Okot (2025-26)	37	143

Defensive Rebounds in a Season

Player	Gms	DRs
1. Aliyah Boston (2021-22)	37	312
2. A'ja Wilson (2017-18)	33	276
3. Madina Okot (2025-26)	37	257

Double-Doubles in a Season

Player	Gms	DDs
1. Aliyah Boston (2021-22)	37	30
2. Katrina Anderson (1977-78)	34	25
3. A'ja Wilson (2017-18)	33	24
4. Sheila Foster (1980-81)	34	23
5. Madina Okot (2025-26)	37	22
Aliyah Boston (2022-23)	37	22
Denise Nanney (1974-75)	30	22

Assists in a Career

Player	Gms	Asst
1. Tyasha Harris (2017-20)	139	702
2. Cristina Ciocan (2001-04)	116	615
3. Raven Johnson (2022-present)	152	611

Assists in a Season

Player	Gms	Asst
1. Tyasha Harris (2017-18)	36	220
2. Mindy Ballou (1983-84)	30	219
3. Cristina Ciocan (2002-03)	31	207
4. Raven Johnson (2025-26)	38	201

Minutes Played in a season

Player	Gms	Mins
1. Tyasha Harris (2017-18)	36	1208
2. Martha Parker (1987-88)	34	1172
3. Joyce Edwards (2025-26)	38	1154

Games Played in a Career

Player	GP
1. Victoria Saxton (2019-23)	166*
2. Raven Johnson (2022-present)	152

* indicates played six seasons due to COVID rules

Consecutive Games Started (Since 1980-81)

Player	Start	End	GS
1. Aliyah Boston	11/5/19	3/31/23	138
2. Tiffany Mitchell	3/3/13	2/22/16	103
3. Raven Johnson	3/8/24	present	86

SOUTH CAROLINA'S RECORD WHEN ...

	vs. Ranked	SEC	Post Season	All
Record	14-3	15-1	6-1	35-3
Playing a ranked opponent	14-3	8-1	4-1	14-3
Playing at home	5-0	8-0	2-0	18-0
Playing on the road	4-1	7-1		11-1
Playing at neutral site	5-2		4-1	6-2
Leading at half	12-1	14-1	5-0	33-1
Trailing at half	1-2		1-1	1-2
Tied at half	1-0	1-0		1-0
Playing an overtime game	0-1	0-1		0-1
0 players score in double figures				0-0
1 player scores in double figures				0-0
2 players score in double figures	0-1	2-0	0-1	2-1
3 players score in double figures	2-1	3-1		4-1
4 players score in double figures	9-1	6-0	4-0	18-1
5 players score in double figures	3-0	4-0	1-0	7-0
More than 5 players in double figures			1-0	4-0
Starters out-score opponent's starters	13-1	14-0	6-0	34-1
Opponent's starters score equal/more	1-2	1-1	0-1	1-2
Bench out-scores opponent's bench	8-2	8-1	5-1	11-2
Opponent's bench scores equal/more	6-1	7-0	1-0	14-1
Shooting 60% or better	2-0	2-0		7-0
Shooting between 50-59%	3-0	5-0	4-0	14-0
Shooting between 40-49%	9-2	6-0	2-1	12-2
Shooting between 30-39%	0-1	2-1		2-1
Shooting lower than 30%				0-0
Opponent shoots 50% or better	0-1		0-1	0-1
Opponent shoots between 40-49%	6-2	4-1	2-0	7-2
Opponent shoots between 30-39%	6-0	7-0	3-0	17-0
Opponent shoots between 20-29%	2-0	4-0		10-0
Opponent shoots less than 20%			1-0	1-0
Shooting better than opponent	13-1	15-0	5-0	34-1
Shooting worse than/equal to opponent	1-2	0-1	1-1	1-2
Having more FTs made than opponent	12-2	14-1	6-1	33-2
Having equal/fewer FTs made than opponent	2-1	1-0		2-1
Out-rebounding opponent	10-0	12-0	6-0	29-0
Having equal rebounds as opponent	1-0			1-0
Having fewer rebounds than opponent	3-2	3-1	0-1	5-2
Having fewer TOs than opponent	10-1	11-1	5-0	28-1
Having equal TOs as opponent	2-0	1-0		2-0
Having more TOs than opponent	2-2	3-0	1-1	5-2
Attempting more FT than 3FG	7-2	8-1	3-1	22-3
Attempting equal/fewer FT than 3FG	7-0	7-0	3-0	13-0
Making 5 or more 3FGs	11-1	12-1	5-0	28-1
Making fewer than 5 3FGs	3-2	3-0	1-1	7-2
Making no 3 FGs				0-0
Attempting 15 or more 3FGs	6-1	9-1	3-0	22-1
Attempting fewer than 15 3FGs	8-2	6-0	3-1	13-2
No South Carolina players foul out	13-2	12-1	5-61	32-2
One or more SC players foul out	1-1	2-0		3-1
No opposing players foul out	13-1	12-0	5-0	25-1
One or more opposing players foul out	1-2	3-1	1-1	10-2

	vs. Ranked	SEC	Post Season	All
Assist at least half of field goals made	10-2	8-0	6-1	25-2
Assist on less than half of field goals made	4-1	7-1		10-1
Scoring more pts. in paint than opponent	12-1	14-0	5-0	33-1
Scoring equal/fewer pts. in paint than opp.	2-2	1-1	1-1	2-2
Scoring more pts. off TOs than opponent	11-1	13-1	5-0	30-1
Scoring equal/fewer pts. off TOs than opp.	3-2	2-0	1-1	5-2
Scoring more 2nd-chance pts.	10-0	12-0	5-0	28-0
Scoring equal/fewer 2nd-chance pts.	4-3	3-1	1-1	7-3
Scoring more fast break pts.	10-1	12-0	4-1	29-1
Scoring equal/fewer fast break pts.	4-2	3-1	2-0	6-2
Wearing primary white uniforms	9-0	9-0	6-0	24-0
Wearing secondary (Cocky) white uniforms	1-2	1-0	0-1	1-2
Wearing primary black uniforms				1-0
Wearing black script Carolina uniforms	2-1	3-1		7-1
Wearing black Block C uniforms	1-0	1-0		1-0
Wearing garnet uniforms	1-0	1-0		1-0
Playing in November	1-1			7-1
Playing in December	1-0			6-0
Playing in January	3-1	7-1		8-1
Playing in February	4-0	7-0		7-0
Playing in March	5-1	1-0	6-1	7-1
Playing in April				0-0
Playing during the day	8-1	7-0	4-1	18-1
Playing at night	6-2	8-1	2-0	17-2
Playing on Sunday	4-1	6-0	0-1	11-1
Playing on Monday	1-0	1-0	2-0	4-0
Playing on Tuesday				1-0
Playing on Wednesday				2-0
Playing on Thursday	4-2	7-1		9-2
Playing on Friday	1-0		1-0	2-0
Playing on Saturday	4-0	1-0	3-0	6-0
Margin is less than 5 pts.	3-1	2-0		3-1
Margin is between 5-9 pts.	2-0	1-0	1-0	2-0
Margin is between 10-19 pts.	2-2	3-1	0-1	5-2
Margin is between 20-29 pts.	5-0	3-0	3-0	7-0
Margin is between 30-39 pts.	1-0	3-0		3-0
Margin is between 40-49 pts.	1-0	3-0	1-0	8-0
Margin is 50 pts. or more			1-0	7-0
Having a 20-pt. scorer	12-0	12-0	6-0	29-0
Having more than one 20-pt scorer	3-0	3-0		9-0
Having a 30-pt. scorer				2-0
Scoring 49 points or less				0-0
Scoring 50-59 points				0-0
Scoring 60-69 points	3-2	3-0	0-1	5-2
Scoring 70-79 points	4-0	4-0	1-0	6-0
Scoring 80-89 points	4-1	4-1	2-0	7-1
Scoring 90-99 points	2-0	2-0	1-0	8-0
Scoring 100 points or more	1-0	2-0	2-0	9-0
Opponent scores 39 points or less			1-0	2-0
Opponent scores 40-49 points	1-0	3-0		9-0
Opponent scores 50-59 points	6-0	7-0	1-0	13-0
Opponent scores 60-69 points	3-1	2-0	3-0	6-1
Opponent scores 70-79 points	4-1	3-0	1-1	5-1
Opponent scores 80-89 points				0-0
Opponent scores 90-99 points	0-1	0-1		0-1
Opponent scores 100 points or more				0-0

2025-26 TEAM HIGH / LOW

South Carolina Highs	South Carolina Lows	Category	Opponent Lows	Opponent Highs
121 vs. Queens, 11/23*	60 at Kentucky, 3/1	Points in Game	34, Southern, 3/21	94, at Oklahoma, 1/22
63 vs. Queens, 11/23 (2nd)	27 at Kentucky, 3/1 (2nd)	Points in a Half	13, Clemson, 11/11 (2nd)	45, Texas, 3/8 (1st)
33 vs. Missouri, 2/26 (1st)	6 at Kentucky, 3/1 (4th)	Points in a Quarter	2, Southern, 3/21(3rd)	31, Missouri, 2/26 (3rd)
33 vs. Vanderbilt, 1/25 (1st)			2, NC Central, 12/7 (3rd)	
33 vs. Queens, 11/23 (4th)			2, Clemson, 11/11 (4th)	
33 vs. Winthrop, 11/19 (2nd)				
45 at FGCU, 12/20	22 at Texas A&M, 2/2	Field Goals Made	12, Southern, 3/21	39, at Oklahoma, 1/22
84 vs. Missouri, 2/26	49 vs. Texas, 3/8	Field Goal Attempts	52, at FGCU, 12/20	81, at Oklahoma, 1/22
.692 (36-52) vs. Tennessee, 2/8	.343 (24-70) at Florida, 1/4	FG Percentage	.185 (12-65), Southern, 3/21	.540 (34-63), vs. Texas, 3/8
12 vs. Providence, 12/28	1 vs. Duke, 11/26	3-Point FG Made	1, Texas, 1/15	12, Southern Cal, 3/23
			1, vs. Texas, 11/27	12, Missouri, 2/26
			1, vs. Southern Cal, 11/15	12, Vanderbilt, 1/25
29 vs. Missouri, 2/26	7 vs. Texas, 11/27	3-Point FG Attempts	6, vs. Texas, 11/27	44, Tennessee, 2/8
29 vs. Providence, 12/28				
.714 (10-14) vs. Oklahoma, 3/28	.100 (1-10) vs. Duke, 11/26	3-Point FG Percentage	.071 (1-14), vs. SoCal, 11/15	.500 (10-20), vs. Kentucky, 3/6
27 vs. NC Central, 12/7	3 at Kentucky, 3/1	Free Throws Made	3, vs. TCU, 3/30	15, at Florida, 1/4
27 vs. Queens, 11/23			3, at Kentucky, 3/1	15, vs. Texas, 11/27
34 vs. NC Central, 12/7	7 at Kentucky, 3/1	Free Throw Attempts	4, vs. TCU, 3/30	23, at LSU, 2/14
34 vs. Queens, 11/23			4, Clemson, 11/11	
1.000 (13-13) vs. Ole Miss, 2/22	.429 (3-7) at Kentucky, 3/1	FT Percentage	.375 (3-8), at Kentucky, 3/1	.923 (12-13), Texas, 1/15
59 at Florida, 1/4	26 vs. Texas, 3/8	Rebounds	18, at FGCU, 12/20	54, at Oklahoma, 1/22
26 vs. Queens, 11/23	10 vs. Texas, 1/15	Assists	5, Mississippi State, 2/5	23, at Oklahoma, 1/22
26 vs. Bowling Green, 11/7	10 at Florida, 1/4			
21 at Coppin State, 1/18	3 vs. Clemson, 11/11	Steals	1, vs. Duke, 11/26	11, at Auburn, 1/29
				11, Bowling Green, 11/7
12 vs. Queens, 11/23	1 at Louisville, 12/4	Blocked Shots	0, Southern, 3/21	10, Alabama, 1/1
			0, Winthrop, 11/19	
21 at Florida, 1/4	5 vs. Penn State, 12/14	Turnovers	9, at LSU, 2/14	36, NC Central, 12/7
21 vs. Grand Canyon, 11/3	6 vs. TCU, 3/30	Fouls	9, at Kentucky, 3/1	26, Southern Cal, 3/23
	6 vs. Georgia, 1/11			26, Grand Canyon, 11/3

* indicates program record; * indicates Staley-era program record

2025-26 INDIVIDUAL SUPERLATIVES

Category	South Carolina	Opponent
Points in Game	34 by Joyce Edwards at USF, 12/18	26 by Aaliyah Chavez, at Oklahoma, 1/22
Points in a Half	26 by Ta'Niya Latson vs. NC Central, 12/7 (2nd)	18 by Londynn Jones, Southern Cal, 3/23 (2nd)
		18 by Mikayla Blakes, Vanderbilt, 1/25 (1st)
Points in a Quarter	14 by Joyce Edwards at Texas A&M, 2/2 (4th)	14 by Mikayla Blakes, Vanderbilt, 1/25 (2nd)
Field Goals Made	14 by Joyce Edwards at FGCU, 12/20	11 by Clara Strack, at Kentucky, 3/1
	14 by Joyce Edwards at USF, 12/18	11 by Madison Booker, Texas, 1/15
Field Goal Attempts	20 by Joyce Edwards vs. TCU, 3/30	27 by Kiyomi McMiller, Penn State, 12/14
	20 by Joyce Edwards vs. Penn State, 12/14	
FG Percentage (min 5 FGM)	.933 (14-15) by Joyce Edwards at USF, 12/18	1.000 (5-5) by Fatmata Jannah, Texas a&M, 2/2
3-Point FG Made	5 by Tessa Johnson, 3x, last at Texas A&M, 2/2	5 by Londynn Jones, Southern Cal, 3/23
	5 by Ta'Niya Latson vs. NC Central, 12/7	5 by Amelia Hassett, vs. Kentucky, 3/6
	5 by Ayla McDowell vs. NC Central, 12/7	5 by Aaliyah Chavez, at Oklahoma, 1/22
3-Point FG Attempts	11 by Tessa Johnson at Texas A&M, 2/2	13 by Talaysia Cooper, Tennessee, 2/8
	11 by Tessa Johnson at Florida, 1/4	
3FG Percentage (min 3 FGM)	1.000 (4-4) by Ta'Niya Latson vs. Oklahoma, 3/28	1.000 (5-5) by Amelia Hassett, vs. Kentucky, 3/6
Free Throws Made	10 by Ta'Niya Latson vs. Oklahoma, 3/28	6, 6x, last by Salese Blow, at Texas A&M, 2/2
	10 by Joyce Edwards at Texas A&M, 2/2	
Free Throw Attempts	12 by Joyce Edwards at Texas A&M, 2/2	8, 3x, last, by raegan Beers, vs. Oklahoma, 3/28
FT Percentage (min 5 FTM)	1.00 (10-10) by Ta'Niya Latson vs. Oklahoma, 3/28	1.000 (6-6), 4x, last by Salese Blow, at Texas A&M, 2/2
Rebounds	17 by Madina Okot vs. Missouri, 2/26	14 by Raegan Beers, at Oklahoma, 1/22
	17 by Madina Okot at LSU, 2/14	
	17 by Madina Okot at Florida, 1/4	
Assists	11 by Raven Johnson vs. Bowling Green, 11/7	9 by Rori Harmon, vs. Texas, 11/27
Steals	6 by Ta'Niya Latson at Coppin St., 1/18/26	6 by Anita Franchini, at Texas A&M, 2/2
	6 by Ta'Niya Latson at USF, 12/18	
	6 by Joyce Edwards vs. Penn State, 12/14	
	6 by Raven Johnson vs. NC Central, 12/7	
Blocked Shots	4 by Madina Okot vs. Ole Miss, 2/22	4 by Brooklyn Stewart, vs. Oklahoma, 3/28
	4 by Madina Okot at Alabama, 2/19	4 by Naomi Jones, Alabama, 1/1
	4 by Madina Okot at Arkansas, 1/8	
	4 by Joyce Edwards vs. Penn State, 12/14	
	4 by Madina Okot vs. Bowling Green, 11/7	
Turnovers	7 by Joyce Edwards vs. NC Central, 12/7	9 by Najah Lane, NC Central, 12/7

* indicates program record | * indicates Staley-era program record

THE LAST TIME...

INDIVIDUAL

Scored 50 Points

South Carolina 51, Jocelyn Penn vs. Stetson, 1/4/03
Opponent Never

Scored 40 Points

South Carolina 51, Jocelyn Penn vs. Stetson, 1/4/03
Opponent 41, Caitlyn Clark, Iowa, 3/31/23

Scored 30 Points

South Carolina 34, Joyce Edwards at USF, 12/18/25
Opponent 31, DeYona Gaston, Auburn, 2/2/25

Grabbed 20 Rebounds

South Carolina 20, Ashlyn Watkins vs. NC State, 4/5/24
Opponent 24, Teaira McCowan, at Mississippi State, 1/17/19

Grabbed 15 Rebounds

South Carolina 15, Madina Okot, vs. Southern Cal, 3/23/26
Opponent 15, Sarah Strong, vs. UConn, 4/6/25

Two Players with 20 or More Points

South Carolina Madina Okot 26/Joyce Edwards 23 vs. Missouri, 2/26/26
Opponent Azzi Fudd 24/Sarah Strong 24, vs. UConn, 4/6/25

Three or More Players with 20 or More Points

South Carolina T. Latson 24/M. Okot/J. Edwards 22 vs. Winthrop, 11/19/25
Opponent B McCain 29/T Stocks 23/N Mobley 20, Florida, 1/21/01

Two Players with 10 or More Rebounds

South Carolina Madina Okot 16/Joyce Edwards 10 vs. Southern Cal, 3/23/26
Opponent Raegan Beers 14/Sahara Williams 10, at Oklahoma, 1/22/26

Three or More Players with 10 or More Rebounds

South Carolina M. Okot 15/R. Johnson 11/J. Edwards 10 vs. Southern Cal, 11/15/25
Opponent W. Rolle 12/J. Breland 10/L. Broomfield 10, vs. North Carolina, 12/19/10

Had 10 Assists

South Carolina 10, Raven Johnson vs. Winthrop, 11/19/25
Opponent 10, Paige Bueckers, UConn, 2/16/25

Had Five Steals

South Carolina 5, Madina Okot vs. Vanderbilt, 1/25/26
Opponent 6, Anita Franchini, at Texas A&M, 2/2/26

Had Five Blocked Shots

South Carolina 5, Sania Feagin at Ole Miss, 2/27/25
Opponent 5, Rita Igbokwe, vs. Ole Miss, 3/4/23

Had 20 Points and 20 Rebounds

South Carolina Aliyah Boston (28 pts/22 rebs) vs. N. Carolina, 3/25/22
Opponent Teaira McCowan (26 pts/24 rebs) at Mississippi State, 1/17/19

Two Players had a Double-Double

South Carolina Madina Okot (15 pts/15 rebs) / Joyce Edwards (23 pts/10 rebs) Southern Cal, 3/23/26
Opponent Raegan Beers (18 pts/14 rebs) / Sahara Williams (12 pts/10 rebs), at Oklahoma, 1/22/26

Three or More Players had a Double-Double

South Carolina L. Amihere (11 pts/11 rebs) / A. Boston (11 pts/12 rebs) / L. Grissett (13 pts/10 rebs) / V. Saxton (19 pts/12 rebs) vs. Charleston, 11/25/20
Opponent Shakira Austin (10 pts/16 rebs) / Kaila Charles (17 pts/10 rebs) / Channise Lewis (10 pts/12 assts), Maryland, 11/18/18

Had a Triple-Double

South Carolina Chloe Kitts (16 pts/13 rebs/10 assts) at Ole Miss, 2/27/25
Opponent Never

TEAM

Scored 100 Points

South Carolina 101 vs. Southern Cal, 3/23/26
Opponent 103, Clemson, 11/21/03

Won by 50 or More Points

South Carolina 103-34 (69) vs. Southern, 3/21/26
Opponent 97-39 (58) at UConn, 12/17/07

Won by 40-49 Points

South Carolina 101-61 (40) vs. Southern Cal, 3/23/26
Opponent 43-88 (45) at Vanderbilt, 1/9/05

Overcame More Than 15-Point Deficit to Win

South Carolina 18 (16-34) 6:24 in 2nd qtr. vs. Stanford, 12/21/21*
Opponent 16 (21-37) 1:43 in 2nd qtr., at Tennessee, 2/18/21

Shot 65.0% or Better from the Field

South Carolina .692 (36-52) vs. Tennessee, 2/8/26
Opponent Never

Shot 60.0-64.9% from the Field

South Carolina .615 (40-65) vs. Vanderbilt, 1/25/26
Opponent .604 (29-48), Vanderbilt, 1/18/01

Shot 50.0-59.9% from the Field

South Carolina .507 (34-67) vs. Oklahoma, 3/28/26
Opponent .540 (34-63) vs. Texas, 3/8/26

No Players in Double-Figure Points

South Carolina at Auburn, 1/19/12
Opponent at Georgia, 2/6/25

Five Players in Double-Figure Points

South Carolina vs. Southern, 3/21/26
Opponent at Oklahoma, 1/22/26

More Than Five Players in Double-Figure Points

South Carolina 6 vs. Southern Cal, 3/23/26
Opponent 5, at UCLA, 11/24/24

Faced AP Top-25 Opponent

Win 78-52 vs. No. 14 TCU, 3/30/26
Loss 82-94 (OT) at No. 16 Oklahoma, 1/22/26

Faced AP Top-10 Opponent

Win 94-68 vs. No. 10 Oklahoma, 3/28/26
Loss 58-87 vs. No. 7 UConn, 2/16/25

Faced AP Top-5 Opponent

Win 103-74 vs. No. 5 Vanderbilt, 1/25/26
Loss 61-78 vs. No. 4 Texas, 3/8/26

Faced AP No. 1 Team

Win 64-45 vs. Texas, 3/9/25 (SEC Tournament championship)
Loss 68-93 vs. Baylor, 3/30/19 (NCAA Sweet 16)

Overtime Game

Win 64-57 at Ole Miss, 2/19/23
Loss 82-94 at No. 16 Oklahoma, 1/22/26

Double-Overtime Game

Win 82-73 at Purdue, 12/16/18
Loss 92-94 at Clemson, 11/19/09

South Carolina Was Ranked (AP Poll)

No. 1 No. 1, 11/18/24
Top 5 No. 3, 3/16/26
Top 10 No. 6, 2/24/25
Top 25 No. 15, 3/19/19

* indicates program record

SOUTH CAROLINA SINGLE-QUARTER RECORDS

TEAM					
Scoring					
Most	Points				
1. vs. Saint Peter's, 11/22/16, 1st qtr.	37				
2. vs. Florida, 2/13/25, 1st qtr. at Kentucky, 1/12/23, 4th qtr. vs. Alabama, 2/3/22, 1st qtr. at Vanderbilt, 1/12/20, 3rd qtr. vs. Alabama State, 3rd qtr.	36 36 36 36 36				
Fewest	Points				
1. vs. App State, 12/5/18, 4th qtr.	5				
2. at Kentucky, 3/1/26, 4th qtr. vs. Oregon State, 3/23/21, 4th qtr. vs. Indiana, 11/28/19, 4th qtr. vs. St. John's, 11/25/17, 2nd qtr. vs. Stanford, 3/31/17, 2nd qtr. vs. UCLA, 12/18/16, 1st qtr.	6 6 6 6 6 6				
Fewest Allowed	Points				
1. vs. Texas, 3/30/21, 4th qtr. at Vanderbilt, 1/14/21, 2nd qtr. at Ole Miss, 1/30/20, 1st qtr.	0 0 0				
4. vs. Southern, 3/21/26, 3rd qtr. 6 other times	2 2				
Most Allowed	Points				
1. vs. Baylor, 12/2/18, 1st qtr. at Maryland, 11/13/17, 4th qtr. vs. Kentucky, 2/26/17, 4th qtr.	32 32 32				
4. vs. Missouri, 2/26/26, 3rd qtr. 5. 3x, last vs. Arkansas, 3/8/19, 3rd qtr.	30 30				
Margin of Difference					
Lead	Score	Margin			
1. vs. Alabama State, 11/5/19, 3rd qtr.	36-9	+37			
2. vs. App State, 11/17/19, 1st qtr.	35-3	+32			
3. vs. Southern, 3/21/26, 3rd qtr.	32-2	+30			
4. vs. NC Central, 12/7/25, 3rd qtr. vs. Charleston, 11/25/20, 3rd qtr. vs. USC Upstate, 11/21/19, 3rd qtr. vs. Arkansas, 1/3/16, 2nd qtr.	28-2 34-8 33-7 35-9	+26 +26 +26 +26			
Deficit	Score	Margin			
1. vs. UConn, 2/1/18, 2nd qtr.	8-29	-21			
2. at Tennessee, 2/15/18, 3rd qtr.	9-29	-20			
3. vs. Baylor, 12/2/18, 1st qtr. at Mississippi State, 2/5/18, 4th qtr.	13-32 9-28	-19 -19			
5. vs. Indiana, 11/28/19, 4th qtr. vs. Connecticut, 3/26/18, 1st qtr.	6-24 12-30	-18 -18			
Field Goals					
Made	FGM				
1. at Florida, 2/27/20, 1st qtr. vs. Saint Peter's, 11/22/16, 1st qtr.	15 15				
3. vs. Florida, 2/13/25, 1st qtr. vs. Coastal Carolina, 12/21/22, 1st qtr. vs. Alabama, 2/3/22, 1st qtr. vs. App State, 11/17/19, 1st qtr. vs. Notre Dame, 11/26/17, 4th qtr. vs. Arkansas, 1/3/16, 2nd qtr.	14 14 14 14 14 14				
Attempts	FGA				
1. vs. Arkansas, 3/7/20, 4th qtr.	28				
2. vs. Duke, 11/26/25, 2nd qtr.	26				
3. vs. Arkansas, 2/20/25, 3rd qtr. vs. Oklahoma, 1/19/25, 2nd qtr. vs. Purdue, 11/30/24, 1st qtr. vs. Howard, 3/18/22, 1st qtr. vs. Arkansas, 1/9/20, 3rd qtr.	25 25 25 25 25				
Highest Percentage					
1. vs. Vanderbilt, 3/7/25 4th qtr.	10-11	.909			
2. vs. Kentucky, 3/5/16, 4th qtr.	11-13	.846			
3. at Georgia, 1/2/23, 4th qtr.	5-6	.833			
4. vs. Bowling Green, 11/7/25, 4th qtr. at Kentucky, 1/21/18, 3rd qtr.	9-11 9-11	.818 .818			
Lowest Percentage					
1. vs. Ole Miss, 3/5/22, 4th qtr.	0-5	.000			
2. vs. Georgia, 1/12/17, 2nd qtr.	1-12	.083			
3. vs. NC State, 12/3/20, 2nd qtr.	2-19	.105			
4. at Mississippi State, 1/8/23, 3rd qtr. at Iowa State, 12/6/20, 4th qtr.	2-18 1-9	.111 .111			
Lowest Percentage Allowed					
1. vs. Clemson, 11/11/25 4th qtr. vs. Miami (FL), 3/20/22, 2nd qtr. vs. Howard, 3/18/22, 2nd qtr. vs. Clemson, 11/17/21, 2nd qtr. vs. Texas, 3/30/21, 4th qtr. at Vanderbilt, 1/14/21, 2nd qtr. at Ole Miss, 1/30/20, 1st qtr. vs. Purdue, 12/15/19, 4th qtr.	0-17 0-9 0-10 0-16 0-15 0-16 0-9 0-8	.000 .000 .000 .000 .000 .000 .000 .000			
Highest Percentage Allowed					
1. vs. Drake, 11/24/18, 2nd qtr.	11-13	.846			
2. at LSU, 1/15/17, 2nd qtr.	9-12	.750			
3. vs. East Carolina, 11/17/24, 4th qtr. vs. Tennessee, 1/14/18, 2nd qtr. vs. Quinnipiac, 3/25/17, 2nd qtr.	8-11 8-11 8-11	.727 .727 .727			
Rebounding					
Total					
1. vs. Arkansas, 3/7/20, 4th qtr.			28		
2. vs. Charleston, 11/25/20, 3rd qtr.			22		
3. vs. Howard, 3/18/22, 1st qtr.			21		
4. vs. Coastal Carolina, 12/21/22, 1st qtr. vs. Hampton, 11/27/22, 3rd qtr. vs. Howard, 3/18/22, 3rd qtr. vs. Howard, 3/18/22, 2nd qtr. vs. Charleston, 11/25/20, 1st qtr. at Ohio State, 11/14/16, 1st qtr.			20 20 20 20 20 20		
Margin					
1. vs. Hampton, 11/27/22, 3rd qtr. vs. Charleston, 11/25/20, 3rd qtr.	20-2 22-4	+18 +18			
3. vs. Arkansas, 1/22/23, 2nd qtr.	19-2	+17			
4. vs. Arkansas, 1/22/23, 3rd qtr. vs. Howard, 3/18/22, 2nd qtr. vs. Arkansas, 3/7/20, 4th qtr.	18-2 20-4 21-5	+16 +16 +16			
Rebounding Most					
1. Madina Okot at LSU, 2/14/26, 3rd qtr.			9		
Kamilla Cardoso vs. Ole Miss, 3/4/23, 2nd qtr.			9		
Aliyah Boston vs. N. Carolina, 3/25/22, 4th qtr.			9		
LeLe Grissett at Vanderbilt, 1/14/21, 4th qtr.			9		
Aliyah Boston vs. UConn, 2/10/20, 1st qtr.			9		
Aliyah Boston vs. Arkansas, 1/9/20, 1st qtr.			9		
Alaina Coates at Arkansas, 2/5/17, 1st qtr.			9		
Alaina Coates at Georgia, 1/26/17, 2nd qtr.			9		



Head Coach DAWN STALEY

18th Season at South Carolina
26th Season in Career

Since thrusting South Carolina into the national spotlight when she was hired in May 2008, Dawn Staley has made the Gamecocks a mainstay in the battle for SEC and national championships. The Naismith Memorial Basketball Hall of Fame inductee as a player is angling for another induction as a coach with her standing as one of five head coaches with at least three women's basketball National Championships and the only Black basketball head coach with multiple national titles, one of five head coaches to lead an undefeated team to a National Championship, and the first Black head coach of the USA Basketball Senior National Team.

In Staley's 18 seasons at the helm of the Gamecocks, highlights include:

- Three National Championships (2017, 2022, 2024)
- Eight NCAA Final Fours in the last 11 tournaments (2015, 2017, 2021, 2022, 2023, 2024, 2025, 2026)
- Ranking in the AP Top 25 every week since Dec. 10, 2012, the second-longest active streak in the nation and sixth-longest all-time (267)
- 38 straight weeks at No. 1 in the AP Poll, just the third program to go wire-to-wire in back-to-back seasons
- 86 total weeks at No. 1 in the AP Poll, the third-most in the history of that poll
- Eight 30-win seasons, including a program-record 38 wins in 2023-24
- 10 SEC regular-season championships (2014, 2015, 2016, 2017, 2020, 2022, 2023, 2024, 2025, 2026)
- Nine SEC Tournament titles (2015, 2016, 2017, 2018, 2020, 2021, 2023, 2024, 2025)
- SEC-record 57 consecutive league regular-season victories, which ranks sixth in NCAA history for conference win streaks
- Four top-two recruiting classes (#2 in 2024, #1 in 2021, #1 in 2019, #2 in 2014)
- 12 NCAA Attendance titles (2015, 2016, 2017, 2018, 2019, 2020, 2021*, 2022, 2023, 2024, 2025, 2026)
- 18 WNBA Draft selections, including 11 first-round and two overall No. 1 picks

While her coaching career is in full bloom, Staley is still recognized for her body of work as one of the most decorated participants in United States women's basketball history. The Naismith Memorial Basketball Hall of Fame solidified that legacy with her enshrinement as part of the Class of 2013. The Phoenix Club of Philadelphia established the Dawn Staley Award recognizing the nation's top guard in women's Division I basketball in 2013 as well. Staley was inducted into the Women's Basketball Hall of Fame as part of the Class of 2012, and she was part of the FIBA Hall of Fame Class of 2025.

In her 26th season as a head coach, Staley has led her college teams to 16 25-win seasons, a total of 22 postseason appearances (two WNIT) and 226 weeks in the Associated Press top 10, including 86 in the No. 1 spot – the third most times in the top spot in the history of that poll. Her .779 winning percentage (682-193) ranks eighth in the nation among active head coaches and 10th all-time.

Also a force in USA Basketball, Staley was named the U.S. Women's National Team head coach for 2017-21, leading the U.S. to 2018 FIBA World Cup gold to earn USAB National Coach of the Year honors that year, adding gold medals at the 2019 and 2021 FIBA AmeriCups and stretching the U.S. Olympic gold medal streak to seven straight at the 2020 Tokyo Olympic Games, for which she again earned Coach of the Year honors. Prior to that appointment, Staley led three other U.S. teams to gold medals – 2015 FIBA U19 World Championships, 2014 FIBA U18 Americas Championship, 2007 Pan Am Games – and served as an assistant on the Senior National Team 2006-08 and again 2014-16, during which the U.S. claimed gold in the 2014 FIBA World Championship and the 2008 and 2016 Olympics.

STALEY AT SOUTH CAROLINA YEAR-BY-YEAR

Year	School	Record	Conf. Rec.	Conf. Finish	Postseason
2008-09	South Carolina	10-18	2-12	11th	
2009-10	South Carolina	14-15	7-9	T-7th	
2010-11	South Carolina	18-15	8-8	T-5th	WNIT 2nd Round
2011-12	South Carolina	25-10	10-6	T-4th	NCAA Sweet 16
2012-13	South Carolina	25-8	11-5	T-4th	NCAA 2nd Round
2013-14	South Carolina	29-5	14-2	1st	NCAA Sweet 16
2014-15	South Carolina	34-3	15-1	T-1st	SEC Tourn. Champ./NCAA Final Four
2015-16	South Carolina	33-2	16-0	1st	SEC Tourn. Champ./NCAA Sweet 16
2016-17	South Carolina	33-4	14-2	1st	SEC Tourn. Champ./NCAA Champ.
2017-18	South Carolina	29-7	12-4	T-2nd	SEC Tourn. Champ./NCAA Elite Eight
2018-19	South Carolina	23-10	13-3	2nd	NCAA Sweet 16
2019-20	South Carolina	32-1	16-0	1st	SEC Tourn. Champ./NCAA canceled
2020-21	South Carolina	26-5	14-2	2nd	SEC Tourn. Champ./NCAA Final Four
2021-22	South Carolina	35-2	15-1	1st	NCAA Champion
2022-23	South Carolina	36-1	16-0	1st	SEC Tourn. Champ./NCAA Final Four
2023-24	South Carolina	38-0	16-0	1st	SEC Tourn., Champ./NCAA Champ
2024-25	South Carolina	35-4	15-1	T-1st	SEC Tourn. Champ./NCAA Runner-Up
2025-26	South Carolina	35-3	15-1	1st	
At Temple	8 seasons	172-80	99-25	3 A-10 Titles	4 A-10 Tourn. Titles, 6 NCAA appearances
At SC	18th season	510-113	229-57	10 SEC Titles	9 SEC Trn. Titles, 3 NCAA Titles
Career	26th season	682-193	328-82		

STALEY HIGHLIGHTS

Coaching Highlights

College

- 19 NCAA Tournament Appearances (13 at SC)
- 3x NCAA National Champion (2017, 2022, 2024)
- 8 30-Win Seasons
- 11 Regular-Season Conference Titles (SEC 2014, 2015, 2016, 2017, 2020, 2022, 2023, 2024, 2025, 2026; A-10 2008)
- 12 Conference Tournament Titles (SEC 2015, 2016, 2017, 2018, 2020, 2021, 2023, 2024; A-10 2002, 2004, 2005, 2006)
- 5-time National Coach of the Year (2014, 2020, 2022, 2023)
- 4-time WBCA Region Coach of the Year (Region 3 2014, 2015, 2016; Region 1 2005)
- 9x Conference Coach of the Year (SEC 2014, 2015, 2016, 2020, 2022, 2023, 2024; A-10 2004, 2005)

USA Basketball

- Senior National Team Head Coach (2017-21) – Tokyo Olympics gold (2020); FIBA AmeriCup gold (2021); co-National Coach of the Year (2021); FIBA AmeriCup gold (2019), FIBA World Cup gold (2018), National Coach of the Year (2018)
- Senior National Team Asst. Coach (2006-08, 2014-16) – Rio Olympics gold medal (2016), FIBA World Championship gold medal (2014), Beijing Olympics gold medal (2008), FIBA Americas Championship gold medal (2007), FIBA World Championship bronze medal (2006)
- U19 National Team Head Coach – FIBA U19 World Championship gold medal (2015), co-National Coach of the Year (2015)
- U18 National Team Head Coach – FIBA U18 Americas Championship gold medal (2014)
- Pan Am Games Head Coach – Gold medal (2007)

Playing Highlights

U.S. Professional – 11 seasons

- Five-time WNBA All-Star (2001, 2002, 2003, 2005, 2006)
- Two-time ABL All-Star (1997, 1998)
- WNBA All-Decade Team

USA Basketball

- Olympic gold medalist (1996, 2000, 2004)
- Flag bearer for U.S. in Olympic Games Opening Ceremony (2004)
- Two-time USA Basketball Female Athlete of the Year (1994, 2004)

College – Virginia (1989-92)

- Kodak All-America (1990, 1991, 1992)
- Honda-Broderick Cup Award for Collegiate Female Athlete of the Year (1991)
- Two-time ACC Player of the Year (1991, 1992)
- NCAA Tournament MOP (1991)

Other Notables

- FIBA Hall of Fame, Class of 2025
- Naismith Mem. Basketball Hall of Fame, Class of 2013
- Order of the Palmetto Recipient (2013)
- Women's Basketball Hall of Fame, Class of 2012
- Two-time Wanamaker Award (1997, 2005)
- Henry P. Iba Citizenship Award (2007)

In her 19th season at the helm of the Gamecocks, Staley has been named National Coach of the Year five times (2014, 2020, 2022, 2023, 2024). Her 2020 unanimous selection made her the first former Naismith Player of the Year to earn the Naismith Coach of the Year award, and she became the first men's or women's coach to claim the award in three straight seasons 2022-24. She is a seven-time SEC Coach of the Year and was the 2012 BCA Female Coach of the Year. She is the only Gamecock basketball coach – men's or women's – to amass 300 victories at South Carolina and became the fastest coach to 200 wins in program history, needing just 277 games at South Carolina to reach the plateau. She is the program's all-time winningest coach with 509 wins, a .819 (510-113) winning percentage and a program-record 15 postseason appearances. She is just the fourth head coach to reach 500 wins at an SEC school while it was in the league.

In the vaunted SEC, Staley's 229 league wins are the most among active league coaches and third all-time, trailing just Women's Basketball Hall of Fame Inductees Andy Landers (Georgia, 273) and Pat Summitt (Tennessee, 306). She was the second fastest to 200 league wins (255 games), trailing only Summitt at 229. Her .800 SEC winning percentage (229-57) is second only to Summitt (.874) in league history. Her Gamecocks are the only SEC program with multiple 16-0 seasons in league history, hitting that mark four times (2015-16, 2019-20, 2022-23, 2023-24). Staley's back-to-back SEC undefeated seasons helped the Gamecocks to an SEC-record 57-game win streak in league play, which ranks sixth in NCAA history for conference win streaks. In 2026, she joined Summitt as the only head coaches to win five straight SEC regular-season titles.

In addition to coaching two National Players of the Year, two National Defensive Players of the Year and a National Freshman of the Year, Staley has helped 16 Gamecocks collect 34 All-America selections, three to pick up seven SEC Player of the Year honors, five to earn SEC Defensive Player of the Year recognition a total of nine times, three to SEC 6th Player of the Year honors and six to capture SEC Freshman of the Year. She has coached 27 Gamecocks to All-SEC honors a combined 49 times, including 23 first-team selections and an SEC-record five All-SEC selections in 2026. Since her first Gamecock was selected in the 2015 WNBA Draft, a total of 18 South Carolina have been chosen, which is the second-most of any program in that timeframe. Of those 18, 11 have been first-round picks, highlighted by two No. 1 overall picks since 2018. Three Gamecocks have been named WNBA Rookie of the Year and have amassed 13 All-Star selections. Aja Wilson went on to become a three-time WNBA MVP and two-time WNBA Defensive Player of the Year.



SOUTH CAROLINA DAWN STALEY ERA SINGLE-GAME RECORDS

Scoring

Most	Points
1. vs. Queens, 11/23/25	121
2. vs. Charleston, 11/25/20	119
3. 2x, last, vs. Bowling Green, 11/7/25	114

Fewest	Points
1. at Stanford, 11/26/10	32*
2. vs. Georgia, 3/4/11	34
3. vs. Mississippi State, 3/5/09	39

Fewest Allowed	Points
1. vs. Mississippi Valley State, 11/24/23	19*
2. vs. Howard, 3/18/22	21
vs. South Carolina State, 12/14/11	21

Most Allowed	Points
1. at Connecticut, 2/11/19	97
2. vs. Arkansas, 3/8/19	95
3. 4x, most recent, at Oklahoma, 1/22/26 (OT)	94

Margin of Victory	Score	Margin
1. vs. Miss. Valley State, 11/24/23	101-19	+82
2. vs. Charleston, 11/25/20	119-38	+81
3. vs. Queens, 11/23/25	121-49	+72

Margin of Defeat	Score	Margin
1. at Stanford, 11/26/10	32-70	-38
2. vs. Georgia, 3/4/11	34-66	-32
3. vs. Stanford, 12/19/08	47-78	-31

Field Goals

Made	FGM
1. at FGCU, 12/20/25	45
2. 3x, last, vs. Missouri, 2/26/26	44

Attempts	FGA
1. vs. Missouri, 2/26/26	84
2. vs. Clemson, 11/16/23	83
vs. Maryland, 11/12/23	83

Highest Percentage (Min. 24 FGM)	FGM-A	Pct
1. vs. Tennessee, 2/8/26	36-52	.692
2. vs. Morgan State, 12/6/23	41-60	.683
3. at Texas A&M, 1/21/24	39-58	.672

Lowest Percentage

1. at Stanford, 11/26/10	FGM-A	Pct
	12-55	.218
2. vs. Georgia, 3/4/11	12-52	.231
3. at Florida, 1/20/13	15-64	.234

Lowest %age Allowed

1. vs. Miss. Valley State, 11/24/23	FGM-A	Pct
	8-67	.119*
2. vs. South Carolina State, 12/14/11	6-48	.125
3. vs. Howard, 3/18/22	8-54	.148

Highest %age Allowed (Min. 24 FGM)

1. vs. UConn, 3/26/18	FGM-A	Pct
	37-63	.587
2. vs. UConn, 2/11/19	37-65	.569
3. 2x, most recent vs. UConn, 12/28/08	35-62	.565

3-Point Field Goals

Made	3FGM
1. vs. Minnesota, 12/11/16	16
2. vs. Temple, 12/21/18	15
3. 2x, most recent, vs. App. State, 12/5/18	14

Attempts

1. vs. Howard, 3/18/22	3FGA
	38
2. vs. Minnesota, 12/11/16	33
3. vs. Syracuse, 3/25/16	32

Percentage (Min. 10 3FGM)

1. vs. Oklahoma, 3/28/26	3FGM-A	Pct
	10-14	.714
2. vs. ETSU, 11/22/18	11-16	.688
3. vs. Tennessee Tech, 3/21/24	12-19	.632

Free Throws

Made	FTM
1. vs. Savannah State, 12/14/14	34
vs. Oregon State, 3/25/14	34
3. 3x, most recent, vs. Missouri, 1/10/16	32

Attempts

1. at Mississippi State, 1/6/13	FTA
	50
2. vs. Savannah State, 12/28/13	48
3. 2x, most recent, vs. Charleston, 11/25/20	47

Percentage (Min. 26 FTM)

1. vs. Arkansas, 1/22/23	FTM-A	Pct
	27-33	.818
2. vs. ETSU, 11/22/18	28-35	.800
vs. Hampton, 11/20/16	28-35	.800

Rebounding

Total	Rebs
1. vs. Arkansas, 1/22/23	74
2. vs. Clemson, 11/16/23	73
vs. Charleston, 11/25/20	73

Margin

Rebs	Margin	
1. vs. Arkansas, 1/22/23	74-17	+57
2. vs. Hampton, 11/27/22	62-15	+47
3. vs. Clemson, 11/16/23	73-27	+46

Offensive

Off. Rebs	
1. vs. Arkansas, 1/22/23	32
2. vs. Tennessee, 2/20/22	31
3. 2x, most recent, vs. Purdue, 11/30/24	30

Turnovers

Fewest	TOs
1. vs. Purdue, 11/30/24	4
at Tennessee, 2/2/12	4
3. vs. Penn State, 12/14/25	5
10 other times	5

Most

TOs	
1. at Wake Forest, 12/3/08	32
2. 3x, most recent, at Ole Miss, 2/25/16	29

Assists

1. at Kentucky, 2/25/24	30
vs. Clemson, 11/16/23	30
vs. Maryland, 11/12/23	30

Steals

1. at Alabama State, 11/11/18	22
2. 4x, most recent, at Coppin State, 1/18/26	21

Blocked Shots

1. vs. Presbyterian, 12/16/23	17*
vs. Appalachian State, 11/17/19	17*
3. 5x, most recent, vs. South Dak. St., 11/20/23	16

* indicates also a school record

30 MARYAM DAUDA

6-4 • Sr. • Forward • Bentonville, Ark.
Major: Retail Innovation (Master's)



Full Bio



IG: @maryamdauda44 • X: @maryamdauda30 • TIKTOK: maryamdauda9

Career Notables

- Has played in at least 32 games every year of her college career, including averaging 15.5 minutes in 45 SEC contests while at Arkansas and South Carolina
- Helped South Carolina to SEC regular-season and tournament titles as well as to the NCAA national championship game in her first season with the Gamecocks
- Was most productive her sophomore season at Arkansas, ranking 21st in the nation in blocks per game and leading the SEC in the category in conference play
- Graduated in August 2025 with a bachelor's degree in services management with a minor in economics

Season Notables

- Has played in 35 games, including 14 SEC games and 12 of the team's 17 games against ranked opponents ... averaging 11.5 minutes
- Has nine games of five or more rebounds
- Outstanding off the bench in both games of the NCAA Sacramento Regional 4, especially in the Elite Eight against #14/12 TCU (Mar. 31) with a pair of offensive rebounds in the third period to help the Gamecocks keep pace
- Had 10 points against Southern Cal (March 23) to set a new NCAA Tournament career-high after going a perfect 6-of-6 at the charity stripe
- Had a perfect shooting night against #17/17 Ole Miss (Feb. 22), going 4-for-4 at the free throw line and 2-for-2 from the floor in addition to five boards and season-high tying three blocks
- Played 16 second-half minutes at Auburn (Jan. 29), giving the Tigers problems with five rebounds and a career-best 8-of-8 at the free throw line
- Hit a Gamecock career-high four field goals against Queens (Nov. 23)
- Dominated the second quarter against Bowling Green (Nov. 7), posting five points and five rebounds (four offensive) in her 3:26 on the court ... finished game tying Gamecock career highs of eight rebounds and 21 minutes

Awards

At South Carolina
SEC Academic Honor Roll (2025)

At Arkansas
2x SEC Academic Honor Roll (2022, 2023)

High School
McDonald's All-American (2021)

Miscellaneous

	Season	Career	Record
Double-Doubles	0	2*	1-1
20+ Points	0	1*	0-1
10+ Points	2	24*	14-10
10+ Rebounds	0	5*	4-1
5+ Blocks	0	1*	1-0
Tm-High Points	0	5*	1-4
Tm-High Rebs.	0	5*	2-3

Career Highs

Pts	22 at Tulsa, 3/21/24*
FG	9 at Tulsa, 3/21/24*
FGA	17 vs. South Carolina, 2/29/24*
3FG	4 at LSU, 1/21/24*
3FGA	12 vs. South Carolina, 2/29/24*
FT	8 at Auburn, 1/29/26
FTA	8 at Auburn, 1/29/26
Reb	13 vs. Mississippi State, 1/11/24*
Off Reb	7 at Alabama, 1/14/24*
Blk	10 at Alabama, 1/14/24*
Stl	4 vs. Georgia, 1/7/24*
Asst	5 at Alabama, 1/14/24*
Min	40 at Alabama, 1/14/24*

NCAA Tournament Career Highs

Pts	10 vs. Southern Cal, 3/23/26
FG	2, 2x, last vs. Southern Cal, 3/23/26
FGA	3, 2x, last vs. Southern Cal, 3/23/26
3FG	1 vs. Texas, 4/4/25
3FGA	1, 2x, last Southern Cal, 3/23/26
FT	6 vs. Southern Cal, 3/23/26
FTA	6 vs. Southern Cal, 3/23/26
Reb	4, 2x, last vs. TCU, 3/30/26
Off Reb	2 vs. TCU, 3/30/26
Stl	1, 2x, last vs. Oklahoma, 3/28/26
Asst	1, 2x, last vs. Oklahoma, 3/28/26
Min	16 vs. Texas, 4/4/25

2025-26 GAME-BY-GAME

Opponent	Date	GS	MIN	FG-FGA	PCT	3FG-3FGA	PCT	FT-FTA	PCT	OFF DEF TOT	AVG	PF	A	TO	BLK	STL	PTS	AVG
Grand Canyon	11/03/2025		09:58	0-0	.000	0-0	.000	0-0	.000	0 2 2	2.0	1	0	0	0	0	0	0.0
Bowling Green	11/07/2025		20:53	2-3	.667	0-0	.000	5-6	.833	4 4 8	5.0	1	0	2	1	1	9	4.5
Clemson	11/11/2025		15:59	1-4	.250	0-1	.000	0-0	.000	3 4 7	5.7	1	0	1	1	1	2	3.7
vs Southern California	11/15/2025		06:53	1-2	.500	0-0	.000	0-0	.000	2 1 3	5.0	1	0	1	1	1	2	3.3
Winthrop	11/19/2025		11:43	0-2	.000	0-1	.000	0-2	.000	0 1 1	4.2	2	1	1	1	0	0	2.6
Queens (NC)	11/23/2025		16:45	4-7	.571	0-2	.000	1-2	.500	0 5 5	4.3	2	0	2	1	0	9	3.7
vs Duke	11/26/2025		10:35	0-1	.000	0-0	.000	0-0	.000	2 4 6	4.6	3	0	0	0	0	0	3.1
vs Texas	11/27/2025		02:09	0-0	.000	0-0	.000	0-0	.000	0 0 0	4.0	0	0	1	0	0	0	2.8
N.C. Central	12/07/2025		18:15	2-6	.333	0-2	.000	2-2	1.000	3 4 7	4.3	0	2	0	3	0	6	3.1
Penn St.	12/14/2025		18:12	1-2	.500	0-0	.000	1-4	.250	3 0 3	4.2	1	0	1	0	1	3	3.1
at South Fla.	12/18/2025		19:21	0-2	.000	0-2	.000	0-0	.000	0 7 7	4.5	1	1	2	1	0	0	2.8
at FGCU	12/20/2025		18:29	5-7	.714	2-4	.500	0-0	.000	1 2 3	4.3	1	1	2	0	0	12	3.6
Providence	12/28/2025		07:59	1-3	.333	0-1	.000	0-0	.000	0 1 1	4.1	0	0	0	0	1	2	3.5
Alabama	01/01/2026		08:13	0-0	.000	0-0	.000	0-0	.000	0 2 2	3.9	0	0	1	0	0	0	3.2
at Florida	01/04/2026		09:33	0-0	.000	0-0	.000	1-2	.500	1 2 3	3.9	1	0	0	1	0	1	3.1
at Arkansas	01/08/2026		18:29	1-3	.333	1-1	1.000	0-0	.000	1 2 3	3.8	3	2	1	1	0	3	3.1
Georgia	01/11/2026		05:41	0-0	.000	0-0	.000	0-0	.000	1 1 2	3.7	1	0	0	0	0	0	2.9
at Coppin St.	01/18/2026		15:00	0-2	.000	0-0	.000	0-0	.000	2 3 5	3.8	0	1	2	1	0	0	2.7
at Oklahoma	01/22/2026		03:15	0-1	.000	0-1	.000	1-2	.500	1 0 1	3.6	1	0	0	0	0	1	2.6
at Auburn	01/29/2026		15:35	0-1	.000	0-0	.000	8-8	1.000	2 3 5	3.7	0	0	1	1	0	8	2.9
at Texas A&M	02/02/2026		06:01	0-0	.000	0-0	.000	1-2	.500	1 1 2	3.6	0	0	1	1	0	1	2.8
Mississippi St.	02/05/2026		11:54	1-1	1.000	0-0	.000	0-0	.000	0 0 0	3.5	1	0	0	0	1	2	2.8
Tennessee	02/08/2026		04:16	0-0	.000	0-0	.000	0-0	.000	0 1 1	3.3	0	0	0	0	0	0	2.7
at LSU	02/14/2026		03:57	0-1	.000	0-1	.000	0-0	.000	0 1 1	3.3	0	0	0	1	0	0	2.5
at Alabama	02/19/2026		09:39	1-3	.333	0-0	.000	0-0	.000	1 1 2	3.2	0	0	0	0	0	2	2.5
Ole Miss	02/22/2026		14:06	2-2	1.000	0-0	.000	4-4	1.000	2 3 5	3.3	0	0	0	3	1	8	2.7
Missouri	02/26/2026		17:04	2-3	.667	0-1	.000	4-4	1.000	0 2 2	3.2	2	2	0	2	0	8	2.9
at Kentucky	03/01/2026		08:39	0-0	.000	0-0	.000	0-0	.000	1 2 3	3.2	0	0	0	1	1	0	2.8
vs Kentucky	03/06/2026		17:25	2-2	1.000	1-1	1.000	0-0	.000	1 2 3	3.2	5	0	1	0	0	5	2.9
vs LSU	03/07/2026		08:13	1-1	1.000	0-0	.000	0-0	.000	1 0 1	3.1	0	0	0	1	0	2	2.9
vs Texas	03/08/2026		02:34	0-1	.000	0-0	.000	0-0	.000	0 0 0	3.0	0	0	0	0	0	0	2.8
Southern U.	03/21/2026		14:00	0-1	.000	0-1	.000	1-2	.500	1 3 4	3.1	2	0	2	1	1	1	2.7
Southern California	03/23/2026		14:41	2-3	.667	0-1	.000	6-6	1.000	0 2 2	3.0	2	0	0	0	0	10	2.9
vs Oklahoma	03/28/2026		08:00	0-0	.000	0-0	.000	2-2	1.000	1 0 1	3.0	1	1	0	0	1	2	2.9
vs TCU	03/30/2026		10:44	1-2	.500	0-0	.000	0-0	.000	2 2 4	3.0	1	0	0	0	0	2	2.9

CAREER YEAR-BY-YEAR

SEASON	TEAM	GP-GS	MIN/AVG	FG-FGA	FG%	3FG-3FGA	3FG%	FT-FTA	FT%	OFF DEF TOT	AVG	PF-FO	A	TO	BLK	STL	PTS	AVG	
2022-23	AR	35-0	386/11.0	47-112	.420	6-24	.250	23-31	.742	45 49	94	2.7	64-0	23	42	22	11	123	3.5
2023-24	AR	33-33	947/28.7	121-266	.455	29-91	.319	62-82	.756	79 130	209	6.3	96-1	41	67	74	24	333	10.1
2024-25	SC	34-0	217/6.4	18-56	.321	6-24	.250	27-36	.750	26 39	65	1.9	29-0	4	14	5	8	69	2.0
2025-26	SC	35-0	404/11.5	30-66	.455	4-20	.200	37-48	.771	37 68	105	3.0	34-1	11	22	23	10	101	2.9
TOTAL FOR SC		69-0	621/9.0	48-122	.393	10-44	.227	64-84	.762	63 107	170	2.5	63-1	15	36	28	18	170	2.5
TOTAL		137-33	1954/14.3	216-500	.432	45-159	.283	149-197	.756	187 286	473	3.5	223-2	79	145	124	53	626	4.6

8

JOYCE EDWARDS

6-3 • So. • Forward • Camden, S.C.
Major: Environmental Science



Full Bio



IG: @joyceedwards_8 • X: @JoyceEdwards24 • TIKTOK: @joyceeee008

In the Gamecock Record Book

Season

- 1st – Games played in a season (39 in 2024-25)
- 1st – 20-point games in a season (22 in 2025-26)
- 2nd – Points in a season (749 in 205-26)

- 3rd – Field goals made in a season (299 in 2025-26)
- 3rd – Minutes played in a season (1,154 in 2025-26)

Game

- 1st – Off. rebs. in SEC game (10 at Vanderbilt, 2/23/25)

Career Notables

- Became the fifth-fastest Gamecock to reach 1,000 career points – vs. Mississippi State (Feb. 5, 2026) in her 64th game
- Third Gamecock all-time to earn First-Team All-SEC and All-America honors in each of her first two seasons

Season Notables

- Ranks among the nation's top offensive players, ranking 20th in scoring and 18th in field goal percentage
- Averaging 20.5 points and 9.8 rebounds in NCAA Tournament games this season
- Posted team highs in points (24) and rebounds (12) against #14/12 TCU (Mar. 30) in the Elite Eight to power team to sixth-straight NCAA Final Four
- Posted her second career NCAA Tournament double-double with 23 points and 10 boards against Southern Cal (Mar. 23) in second-round action, shooting 8-of-12 from the field
- Scored 10 of her 18 points against #6/6 LSU in the SEC Tournament semis (Mar. 7) in the fourth quarter to seal the win and close out her seventh double-double of the season
- Took over in the second half at #25/24 Alabama (Feb. 19), scoring 17 of her 23 points and grabbing six of her career-high tying 12 boards in the final 20 minutes to hold off the Tide's rally
- Finished with 20 points against #19/17 Tennessee (Feb. 8), coming off 70.0 percent shooting (7-of-10)
- Matched her career high with six assists against #5/4 Vanderbilt (Jan. 25), including four in the decisive first half
- Scored six of her team-high 14 points against #4/4 Texas (Jan. 15) in the fourth quarter, grabbing four her eight rebounds in the final 10 minutes as well
- Recorded her fifth game of 25 points or more this season against #rv/24 Alabama (Jan. 1), dropping 11 points in the third quarter in addition to two steals, an assist and a block
- Shot 14-of-15 at USF, matching the second-highest single-game field goal percentage (.933) in program history
- Turned in 17 points and 10 rebounds against #8/10 Southern Cal (Nov. 15), adding four points to the 10-2 run that opened the second half and turned a two-point deficit into a 10-point lead

Awards

At South Carolina

- All-America Second Team (2026 – *The Athletic*, USA Today, ESPN, *The Sporting News*, USBWA, Wooden Award)
- All-America honorable mention (2025 – AP, USBWA)
- 2x All-SEC First Team (2025, 2026)
- SEC All-Freshman (2025)
- SEC All-Tournament Team (2026)
- NCAA Sacramento Regional 4 All-Tourn. Team (2026)
- NCAA Final Four All-Tournament (2025)
- SEC Academic Honor Roll (2025)

International (United States)

- 2025 FIBA AmeriCup, gold medal
- 2025 FIBA 3x3 Nations League Americas Conf. 2 (Champion)
- 2025 USA Basketball 3x3 Nat'l Champs., semifinalist
- 2024 FIBA U18 AmeriCup, gold medal, MVP
- 2023 FIBA U19 World Cup, gold medal, All-Star Five

Miscellaneous

	Season	Career	Record
Double-Doubles	9	13	13-0
30+ Points	1	1	1-0
20+ Points	22	27	27-0
10+ Points	35	62	57-5
10+ Rebounds	9	13	13-0
5+ Assists	5	6	6-0
5+ Steals	2	2	2-0
Tm-High Points	23	39	35-4
Tm-High Rebs.	5	11	10-1
Tm-High Assists	3	4	4-0

Career Highs

Pts	34 at USF, 12/18/25
FG	14 at USF, 12/18/25
FGA	20 vs. Penn State, 12/14/25
FT	10 at Texas A&M, 2/2/26
FTA	12 at Texas A&M, 2/2/26
Reb	12, 3x, last vs. TCU, 3/30/26
Off Reb	10 at Vanderbilt, 2/23/25
Blk	4 vs. Penn State, 12/14/25
Stl	6 vs. Penn State, 12/14/25
Asst	6, 5x, last vs. Miss. State, 2/5/26
Min	40, 3x, last vs. LSU, 3/7/26

NCAA Tournament Career Highs

Pts	27 vs. Southern, 3/21/26
FG	11 vs. Southern, 3/21/26
FGA	20 vs. TCU, 3/30/26
FT	7 vs. Southern Cal, 3/23/26
FTA	10 vs. Southern Cal, 3/23/26
Reb	12 vs. TCU, 3/30/26
Off Reb	9 vs. TCU, 3/30/26
Blk	3 vs. TCU, 3/30/26
Stl	4 vs. TCU, 3/30/26
Asst	6 vs. Texas, 4/4/25
Min	33 vs. TCU, 3/30/26

2025-26 GAME-BY-GAME

Opponent	Date	GS	MIN	FG-FGA	PCT	3FG-3FGA	PCT	FT-FTA	PCT	OFF	DEF	TOT	AVG	PF	A	TO	BLK	STL	PTS	AVG
Grand Canyon	11/03/2025	*	27:10	5-11	.455	0-2	.000	3-4	.750	2	3	5	5.0	3	1	2	1	0	13	13.0
Bowling Green	11/07/2025	*	25:10	11-12	.917	0-0	.000	2-3	.667	3	1	4	4.5	0	3	0	3	0	24	18.5
Clemson	11/11/2025	*	30:16	8-17	.471	0-0	.000	2-3	.667	3	5	8	5.7	1	2	1	3	1	18	18.3
vs Southern California	11/15/2025	*	35:09	7-16	.438	0-0	.000	3-8	.375	4	6	10	6.8	3	4	6	2	2	17	18.0
Winthrop	11/19/2025	*	27:33	9-13	.692	0-0	.000	4-6	.667	3	2	5	6.4	1	1	2	0	1	22	18.8
Queens (NC)	11/23/2025	*	25:10	9-11	.818	0-0	.000	7-9	.778	2	2	4	6.0	3	3	1	2	2	25	19.8
vs Duke	11/26/2025	*	31:51	9-18	.500	0-1	.000	4-5	.800	1	5	6	6.0	1	6	1	0	3	22	20.1
vs Texas	11/27/2025	*	30:36	7-16	.438	0-0	.000	2-4	.500	1	3	4	5.8	3	3	0	1	2	16	19.6
at Louisville	12/04/2025	*	35:17	5-12	.417	1-1	1.000	1-2	.500	1	4	5	5.7	1	0	3	0	3	12	18.8
N.C. Central	12/07/2025	*	33:38	9-11	.818	0-0	.000	7-10	.700	4	6	10	6.1	3	6	7	3	4	25	19.4
Penn St.	12/14/2025	*	32:59	13-20	.650	1-1	1.000	2-6	.333	2	2	4	5.9	1	5	0	4	6	29	20.3
at South Fla.	12/18/2025	*	27:40	14-15	.933	0-0	.000	6-8	.750	1	4	5	5.8	2	1	4	2	1	34	21.4
at FGCU	12/20/2025	*	26:48	14-19	.737	0-0	.000	1-2	.500	7	3	10	6.2	3	2	3	0	2	29	22.0
Providence	12/28/2025	*	32:43	5-11	.455	0-0	.000	4-6	.667	3	3	6	6.1	2	2	5	0	1	14	21.4
Alabama	01/01/2026	*	31:55	11-18	.611	0-1	.000	3-3	1.000	0	4	4	6.0	2	1	1	1	2	25	21.7
at Florida	01/04/2026	*	29:27	4-10	.400	0-0	.000	3-5	.600	5	5	10	6.3	4	1	5	2	1	11	21.0
at Arkansas	01/08/2026	*	25:26	9-13	.692	0-0	.000	4-6	.667	3	4	7	6.3	1	2	2	1	2	22	21.1
Georgia	01/11/2026	*	31:05	5-11	.455	0-0	.000	4-8	.500	6	1	7	6.3	0	2	3	1	1	14	20.7
Texas	01/15/2026	*	38:10	13-11	.273	0-0	.000	8-9	.889	3	5	8	6.4	2	0	6	2	3	24	20.3
at Coppin St.	01/18/2026	*	25:19	12-16	.750	0-1	.000	2-4	.500	3	0	3	6.3	3	1	4	0	5	26	20.6
at Oklahoma	01/22/2026	*	40:07	3-12	.250	0-0	.000	6-6	1.000	2	3	5	6.2	3	2	4	1	4	12	20.2
Vanderbilt	01/25/2026	*	28:29	7-10	.700	0-0	.000	2-3	.667	4	3	7	6.2	2	6	1	1	0	16	20.0
at Auburn	01/29/2026	*	24:06	9-14	.643	0-0	.000	2-2	1.000	1	4	5	6.2	1	1	4	0	0	20	20.0
at Texas A&M	02/02/2026	*	33:15	9-12	.750	0-0	.000	10-12	.833	5	6	11	6.4	2	4	4	1	1	28	20.3
Mississippi St.	02/05/2026	*	24:08	8-11	.727	0-0	.000	5-6	.833	0	1	1	6.2	1	6	2	0	0	21	20.4
Tennessee	02/08/2026	*	30:04	7-10	.700	0-0	.000	6-9	.667	0	8	8	6.2	2	4	1	0	2	20	20.3
at LSU	02/14/2026	*	33:06	4-11	.364	0-0	.000	2-2	1.000	0	1	1	6.0	5	1	3	0	2	10	20.0
at Alabama	02/19/2026	*	31:01	10-15	.667	0-0	.000	3-6	.500	3	9	12	6.3	2	0	5	0	3	23	20.1
Ole Miss	02/22/2026	*	27:22	7-15	.467	0-1	.000	7-7	1.000	3	3	6	6.2	2	1	2	1	1	21	20.1
Missouri	02/26/2026	*	26:04	10-15	.667	0-0	.000	3-3	1.000	3	1	4	6.2	1	2	1	0	0	23	20.2
at Kentucky	03/01/2026	*	35:04	3-11	.273	0-1	.000	3-7	.429	4	5	9	6.3	1	0	2	3	1	9	19.8
vs Kentucky	03/06/2026	*	22:56	8-12	.667	0-0	.000	5-6	.833	1	3	4	6.2	2	2	2	0	2	21	19.9
vs LSU	03/07/2026	*	39:40	7-13	.538	0-0	.000	4-5	.800	3	8	11	6.3	1	3	3	2	1	18	19.8
vs Texas	03/08/2026	*	35:09	6-13	.462	0-1	.000	1-2	.500	2	3	5	6.3	3	2	4	1	0	13	19.6
Southern U.	03/21/2026	*	28:21	11-14	.786	0-0	.000	5-6	.833	6	2	8	6.3	0	3	2	1	2	27	19.8
Southern California	03/23/2026	*	26:35	8-12	.667	0-0	.000	7-10	.700	3	7	10	6.4	0	1	1	1	2	23	19.9
vs Oklahoma	03/28/2026	*	31:36	3-13	.231	0-0	.000	2-2	1.000	2	7	9	6.5	2	4	2	0	4	8	19.6
vs TCU	03/30/2026	*	33:08	10-20	.500	0-0	.000	4-4	1.000	9	3	12	6.7	1	2	2	3	1	24	19.7

CAREER YEAR-BY-YEAR

SEASON	TEAM	GP-GS	MIN	AVG	FG-FGA	FG%	3FG-3FGA	3FG%	FT-FTA	FT%	OFF	DEF	TOT	AVG	PF-FO	A	TO	BLK	STL	PTS	AVG
2024-25	SC	39-1	831/21.3	193-365	.529	0-3	.000	108-139	.777	85	110	195	5.0	63-0	48	69	21	42	494	12.7	
2025-26	SC	38-38	1154/30.4	299-514	.582	2-10	.200	149-209	.713	108	145	253	6.7	70-1	90	101	43	68	749	19.7	
TOTAL		77-39	1985/25.8	492-879	.560	2-13	.154	257-348	.739	193	255	448	5.8	133-1	138	170	64	110	1243	16.1	

25 RAVEN JOHNSON

5-9 • Sr. • Guard • Atlanta, Ga.
Major: Coaching Education (Master's)



Full Bio



IG: @Hollywood_Raven • X: @HollywoodRaven • TIKTOK: @Hollywood_Raven25

In the Gamecock Record Book

Career

2nd – Games played in a career (152)
3rd – Assists in a career (611)
3rd – Consecutive games started (86, 3/2/2/4-present)

Season

1st – Games started in a season (39 in 2024-25)
1st – Games played in a season (39 in 2024-25)
2nd – A:TO in a season (3.09 (179:58) in 2023-24)

Career Notables

- Five NCAA Final Fours, two National Championships, five SEC regular-season titles, three SEC Tournament crowns
- Scored her 1,000th career point on a steal and layup against Southern Cal (Mar. 23) in the 2026 NCAA Tournament
- Graduated in May 2025 with bachelor's degree in services management

Season Notables

- Ranks fourth in the nation in assist-to-turnover ratio (3.47), 24th in assists per game (5.3)
- Put up 18 points against #10/10 Oklahoma (Mar. 28) in the Sweet 16, netting 16 in the first half and draining two 3s, while dishing out eight assists
- Powered SEC Tournament semifinal win over #6/6 LSU (Mar. 7) with career-high 22 points, including four made 3s, while dishing out eight assists
- Tallied 19 points at #6/6 LSU (Feb. 14), including a team-high six points in the decisive fourth quarter
- Swatted a career-high three blocks against #5/4 Vanderbilt (Jan. 25) while dishing out a team-high six assists
- Difference maker against #4/4 Texas (Jan. 15), scoring or assisting on 12 of the Gamecocks' 18 fourth-quarter points, moving her up to No. 5 in the Gamecock record books for career assists
- Launched and fueled the game-winning surge in the final four minutes at #22/21 Louisville (Dec. 4) with a pair of free throws that got the Gamecocks within three before leading Madina Okot to two of her three layups and grabbing a defensive rebound and turning it into a layup that put the Gamecocks up three with 33 seconds left ... finished the game with 11 points and eight assists
- Powered the rally from a slow offensive start against Duke (Nov. 26), scoring the first five and last two points of an 11-3 run that tied the game early in the second quarter

2025-26 GAME-BY-GAME

Opponent	Date	GS	MIN	FG-FGA	PCT	3FG-3FGA	PCT	FT-FTA	PCT	OFF DEF TOT	AVG	PF	A	TO	BLK	STL	PTS	AVG
Grand Canyon	11/03/2025	*	25:48	4-6	.667	3-5	.600	0-0	.000	0 8 8	8.0	2	7	1	0	3	11	11.0
Bowling Green	11/07/2025	*	23:00	4-7	.571	1-2	.500	2-2	1.000	0 5 5	6.5	2	11	2	0	3	11	11.0
Clemson	11/11/2025	*	30:02	1-5	.200	0-0	.000	0-0	.000	0 1 1	4.7	1	2	2	1	0	2	8.0
vs Southern California	11/15/2025	*	37:41	6-12	.500	2-3	.667	0-0	.000	4 7 11	6.3	2	4	2	2	0	14	9.5
Winthrop	11/19/2025	*	21:20	1-4	.250	0-3	.000	1-2	.500	0 4 4	5.8	2	10	1	1	0	3	8.2
Queens (NC)	11/23/2025	*	22:09	5-6	.833	2-2	1.000	0-0	.000	0 2 2	5.2	2	7	2	2	3	12	8.8
vs Duke	11/26/2025	*	25:45	3-8	.375	0-2	.000	4-5	.800	3 2 5	5.1	3	6	1	0	0	10	9.0
vs Texas	11/27/2025	*	35:13	3-6	.500	0-0	.000	1-2	.500	0 0 0	4.5	0	6	3	1	2	7	8.8
at Louisville	12/04/2025	*	38:18	4-7	.571	1-2	.500	2-2	1.000	1 3 4	4.4	2	8	1	1	0	11	9.0
N.C. Central	12/07/2025	*	29:24	2-9	.222	1-5	.200	2-2	1.000	1 2 3	4.3	0	5	3	1	6	7	8.8
Penn St.	12/14/2025	*	31:21	6-8	.750	1-3	.333	2-2	1.000	1 6 7	4.5	2	4	0	0	3	15	9.4
at South Fla.	12/18/2025	*	24:09	5-7	.714	1-2	.500	0-0	.000	2 2 4	4.5	2	6	1	1	3	11	9.5
at FGCU	12/20/2025	*	20:04	1-5	.200	0-1	.000	0-0	.000	3 0 3	4.4	3	2	2	0	3	2	8.9
Providence	12/28/2025	*	29:38	4-8	.500	2-6	.333	0-0	.000	1 1 2	4.2	0	6	1	0	0	10	9.0
Alabama	01/01/2026	*	31:50	7-10	.700	1-2	.500	2-2	1.000	1 3 4	4.2	2	5	0	0	0	17	9.5
at Florida	01/04/2026	*	35:22	4-11	.364	1-3	.333	8-10	.800	1 5 6	4.3	2	2	4	1	0	17	10.0
at Arkansas	01/08/2026	*	21:29	6-8	.750	2-4	.500	0-0	.000	0 3 3	4.2	1	2	1	0	1	14	10.2
Georgia	01/11/2026	*	28:48	5-11	.455	0-3	.000	0-0	.000	0 8 8	4.4	1	1	0	1	0	10	10.2
Texas	01/15/2026	*	31:38	4-10	.400	0-0	.000	2-2	1.000	0 4 4	4.4	3	6	2	1	0	10	10.2
at Coppin St.	01/18/2026	*	15:20	1-4	.250	0-1	.000	1-1	1.000	0 1 1	4.3	1	4	0	0	2	3	9.9
at Oklahoma	01/22/2026	*	40:07	8-14	.571	0-2	.000	0-0	.000	1 4 5	4.3	1	5	2	0	4	16	10.1
Vanderbilt	01/25/2026	*	20:06	4-6	.667	2-3	.667	0-0	.000	0 4 4	4.3	3	6	0	3	1	10	10.1
at Auburn	01/29/2026	*	24:52	2-3	.667	0-0	.000	0-0	.000	0 5 5	4.3	1	3	3	0	1	4	9.9
at Texas A&M	02/02/2026	*	35:14	2-11	.182	2-6	.333	1-1	1.000	1 6 7	4.4	3	8	1	2	1	7	9.8
Mississippi St.	02/05/2026	*	28:51	5-9	.556	0-1	.000	0-0	.000	1 5 6	4.5	0	7	1	0	3	10	9.8
Tennessee	02/08/2026	*	37:23	6-11	.545	0-2	.000	1-1	1.000	1 0 1	4.3	2	7	5	0	2	13	9.9
at LSU	02/14/2026	*	35:50	4-9	.444	3-5	.600	8-10	.800	1 6 7	4.4	2	6	4	1	4	19	10.2
at Alabama	02/19/2026	*	18:35	1-4	.250	0-1	.000	0-0	.000	0 0 0	4.3	1	4	0	0	1	2	9.9
Ole Miss	02/22/2026	*	25:45	3-9	.333	0-2	.000	0-0	.000	0 3 3	4.2	1	7	1	0	3	6	9.8
Missouri	02/26/2026	*	32:54	6-9	.667	4-6	.667	0-0	.000	1 4 5	4.3	1	5	0	0	1	16	10.0
at Kentucky	03/01/2026	*	37:16	5-9	.556	1-2	.500	0-0	.000	0 1 1	4.2	3	5	1	0	1	11	10.0
vs Kentucky	03/06/2026	*	25:49	3-5	.600	1-1	1.000	0-0	.000	0 2 2	4.3	1	5	2	1	0	7	9.9
vs LSU	03/07/2026	*	35:27	9-14	.643	4-6	.667	0-0	.000	1 2 3	4.1	1	8	1	0	0	22	10.3
vs Texas	03/08/2026	*	26:32	3-6	.500	0-1	.000	3-4	.750	0 2 2	4.0	2	4	4	2	1	9	10.3
Southern U.	03/21/2026	*	26:17	2-5	.400	1-3	.333	0-0	.000	1 3 4	4.0	2	4	2	1	1	5	10.1
Southern California	03/23/2026	*	24:26	3-9	.333	1-3	.333	0-0	.000	0 2 2	3.9	0	4	1	0	2	7	10.0
vs Oklahoma	03/28/2026	*	25:15	8-11	.727	2-3	.667	0-0	.000	1 1 2	3.9	0	3	0	0	1	18	10.2
vs TCU	03/30/2026	*	30:34	4-12	.333	2-3	.667	0-0	.000	2 6 8	4.0	0	6	1	0	1	10	10.2

CAREER YEAR-BY-YEAR

SEASON TEAM	GP-GS	MIN/AVG	FG-FGA	FG%	3FG-3FGA	3FG%	FT-FTA	FT%	OFF DEF TOT	AVG	PF-FO	A	TO	BLK	STL	PTS	AVG	
2021-22 SC	2-0	8/4.2	0-1	.000	0-0	.000	0-0	.000	0 1 1	0.5	0-0	0	1	0	0	0	0.0	
2022-23 SC	36-3	67/18.7	60-163	.368	14-58	.241	17-26	.654	20 74	94	2.6	38-0	123	52	13	40	151	4.2
2023-24 SC	37-35	1034/27.9	120-271	.443	28-80	.350	30-49	.612	37 156	193	5.2	44-0	179	58	7	78	298	8.1
2024-25 SC	39-39	944/24.2	76-217	.350	23-78	.295	15-22	.682	49 125	174	4.5	35-0	108	39	24	54	190	4.9
2025-26 SC	38-38	1089/28.7	154-308	.500	41-99	.414	40-48	.833	29 123	152	4.0	57-0	201	58	23	57	389	10.2
TOTAL	152-115	3751/24.7	410-960	.427	106-315	.337	102-145	.703	135 479	614	4.0	174-0	611	208	67	229	1028	6.8

Awards

At South Carolina

- All-America Third Team (2026 –AP)
- All-America Hon. Mention (2026 –USA Today, USBWA)
- SEC Defensive Player of the Year (2026)
- 2x All-SEC Second Team (2024, 2026)
- SEC All-Defensive Team (2025, 2026)
- SEC All-Tournament Team (2026)
- NCAA Sacramento Regional 4 MOP (2026)
- NCAA Albany Regional1 All-Tournament Team (2024)
- SEC All-Freshman Team (2023)
- 4x SEC Academic Honor Roll (2022, 2023, 2024, 2025)

USA Basketball

- 2023 FIBA AmeriCup, silver medal
- 2021 U19 World Cup Team trials
- 2019 U16 National Team finalist

Miscellaneous

	Season	Career	Record
Double-Doubles	2	3	3-0
20+ Points	1	1	1-0
10+ Points	24	46	44-2
10+ Rebounds	1	4	4-0
10+ Assists	2	3	3-0
5+ Assists	23	60	57-3
5+ Steals	1	7	7-0
Tm-High Points	2	2	2-0
Tm-High Assists	22	75	72-3
Tm-High Rebounds	2	12	11-1

Career Highs

Pts	22 vs. LSU, 3/7/26
FG	9, 2x, last vs. LSU, 3/7/26
FGA	14, 2x, last vs. LSU, 3/7/26
3FG	4, 2x, last vs. LSU, 3/7/26
3FGA	6, 7x, last vs. LSU, 3/7/26
FT	8, 2x, last at LSU, 2/14/26
FTA	10, 2x, last at LSU, 2/14/26
Reb	15 at Tennessee, 2/15/24
Off Reb	4, 2x, last vs. Southern Cal, 11/15/25
Blk	3 vs. Vanderbilt, 1/25/26
Stl	6, 2x, last vs. NC Central, 12/7/25
Asst	17 vs. Clemson, 11/16/23
Min	40, 2x, last vs. Tennessee, 2/8/26

NCAA Tournament Career Highs

Pts	18 vs. Oklahoma, 3/28/26
FG	8, vs Oklahoma, 3/28/26
FGA	12 vs. TCU, 3/30/26
3FG	3, 3x, last vs. NC State, 4/5/24
3FGA	6 vs. Iowa, 3/31/23
FT	4 vs. Maryland, 3/27/23
FTA	6 vs. Maryland, 3/27/23
Reb	8 vs. TCU, 3/30/26
Off Reb	4 vs. UConn, 4/6/25
Blk	1 vs. Southern, 3/21/26
Stl	4, 2x, last vs. Iowa, 4/7/24
Asst	7 vs. Norfolk St., 3/17/23
Min	37 vs. Iowa, 4/7/24

5

TESSA JOHNSON

6-0 • Jr. • Guard • Albertville, Minn.

Major: Business Administration (Master's)



Full Bio



IG: @TessaJohnson4 • X: @TessaJohnsonnn • TIKTOK: @tessajohnsonnn

Career Notables

- Helped team to national championship game every year of her career
- Has won SEC regular-season in each of her seasons at South Carolina and two SEC Tournament titles
- Graduated in December 2025 with a bachelor's degree in psychology

Season Notables

- Leads the SEC and ranks third in the nation with a .459 3-point field goal percentage
- Joined the 1,000 career points club with 11 against #14/12 TCU (Mar. 30) in the NCAA Elite Eight, including 3-of-3 from 3-point range, all coming in the fourth quarter to help Gamecocks pull away
- Had a strong third quarter against #10/10 Oklahoma (Mar. 28), scoring nine of her 14 points in a solo run
- Posted her first career double-double in NCAA Tournament opener against Southern (Mar. 21), finishing with a career-high 10 boards alongside 14 points stemming from four made 3s, a new NCAA Tournament career-high
- Shot 50.0 percent, including 3-of-4 from 3-point range in SEC Tournament quarterfinal against #17/19 Kentucky (Mar. 6), with 10 of her 15 points coming in a personal 10- run late in the second quarter
- Led the offense at #6/6 LSU (Feb. 14) with 21 points, scoring 16 of them in the first half, highlighted by four made 3s... became the first Gamecock with back-to-back 20+ point games over AP top-10 teams since Aliyah Boston (2019-20).
- Had a perfect shooting night against #19/17 Tennessee (Feb. 8), scoring 14 points off 4-of-4 shooting from the floor (including two 3s) and made all four of her free throws
- Tied a career-high five made 3s at Texas A&M (Feb. 2) after going a perfect 4-for-4 in the first quarter, marking her most ever in an SEC contest
- Made an SEC career-high tying four 3s against #5/4 Vanderbilt (Jan. 25) and scored 14 of her 21 points in the tone-setting first half
- Went 3-for-4 beyond the arc against #4/4 Texas (Jan. 15), hitting a 3 to tie things late in the fourth quarter as part of a 10-4 Gamecock run
- Scored seven of the team's first nine points at #22/21 Louisville (Dec. 4) en route to a season-high 20 points that included a career-high tying four 3s and tied her career high with seven rebounds as well
- Hit a pair of 3s in the third quarter against #8/10 Southern Cal (Nov. 15) to stretch the lead to 11 points and was crucial to the defensive effort limiting Trojans' top scorer

Awards

At South Carolina

All-SEC Second Team (2026)
 NCAA Final Four All-Tournament Team (2024)
 2x SEC Academic Honor Roll (2024, 2025)

High School

McDonald's All-America (2023)
 All-USA TODAY Team (2023)
 WBCA Honorable Mention All-America (2023)
 Minnesota Gatorade Player of the Year (2023)
 MGBCA Miss Basketball (2023)

USA Basketball

2025 USA Basketball 3x3 Nat'l Champs., semifinalist

Miscellaneous

	Season	Career	Record
20+ Points	3	4	4-0
10+ Points	28	53	51-2
5+ Assists	5	10	10-0
Tm-High Points	3	8	7-1
Tm-High Assists	3	8	8-0

Career Highs

Pts	22 at Mississippi State, 1/5/25
FG	8, 3x, last at LSU, 2/14/26
FGA	16 at Florida, 1/4/26
3FG	5, 3x, last at Texas A&M, 2/2/26
3FGA	11, 2x, last at Texas A&M, 2/2/26
FT	7 vs. Indiana, 3/23/25
FTA	8 vs. Indiana, 3/23/25
Reb	10 vs. Southern, 3/21/26
Off Reb	2, 6x, last at Florida, 1/4/26
Blk	2, 2x, last vs. LSU, 1/24/25
Stl	3, 2x, last vs. Alabama, 2/22/24
Asst	6, 2x, last vs. Tenn. Tech, 3/21/25
Min	38 at Louisville, 12/4/25

NCAA Tournament Career Highs

Pts	19 vs. Iowa, 4/7/24
FG	7 vs. Iowa, 4/7/24
FGA	11, 2x, last vs. Iowa, 4/7/24
3FG	4 vs. Southern, 3/21/26
3FGA	8 vs. Southern, 3/21/26
FT	7 vs. Indiana, 3/23/25
FTA	8 vs. Indiana, 3/23/25
Reb	10 vs. Southern, 3/21/26
Off Reb	2 vs. Presbyterian, 3/22/24
Blk	1, 3x, last vs. Oklahoma, 3/28/26
Stl	2, 2x, last vs. Southern Cal, 2/23/26
Asst	6 vs. Tennessee Tech, 3/21/25
Min	30 vs. Presbyterian, 3/22/24

2025-26 GAME-BY-GAME

Opponent	Date	GS	MIN	FG-FGA	PCT	3FG-3FGA	PCT	FT-FTA	PCT	OFF	DEF	TOT	AVG	PF	A	TO	BLK	STL	PTS	AVG
Grand Canyon	11/03/2025	*	32:31	8-13	.615	3-6	.500	0-0	.000	1	4	5	5.0	1	3	1	1	1	19	19.0
Bowling Green	11/07/2025	*	26:59	6-11	.545	2-5	.400	0-0	.000	2	5	7	6.0	2	3	5	0	0	14	16.5
Clemson	11/11/2025	*	35:15	5-8	.625	2-4	.500	1-1	1.000	0	2	2	4.7	0	3	1	1	0	13	15.3
vs Southern California	11/15/2025	*	36:34	4-11	.364	2-4	.500	4-4	1.000	1	3	4	4.5	2	5	3	0	1	14	15.0
Winthrop	11/19/2025	*	29:21	3-8	.375	3-7	.429	0-0	.000	0	1	1	3.8	1	1	0	1	0	9	13.8
Queens (NC)	11/23/2025	*	21:21	5-8	.625	3-5	.600	0-0	.000	0	1	1	3.3	0	5	1	0	0	13	13.7
vs Duke	11/26/2025	*	31:02	2-6	.333	1-2	.500	0-0	.000	0	1	1	3.0	1	0	0	1	1	5	12.4
vs Texas	11/27/2025	*	36:43	5-10	.500	1-3	.333	0-0	.000	0	0	0	2.6	3	3	2	0	0	11	12.3
at Louisville	12/04/2025	*	38:10	7-13	.538	4-7	.571	2-2	1.000	2	5	7	3.1	1	3	1	0	0	20	13.1
Penn St.	12/14/2025	*	25:41	6-15	.400	1-5	.200	2-4	.500	1	5	6	3.4	0	1	1	0	1	15	13.3
at South Fla.	12/18/2025	*	25:45	7-9	.778	2-4	.500	0-0	.000	0	4	4	3.5	2	2	0	0	0	16	13.5
at FGCU	12/20/2025	*	22:11	3-4	.750	2-3	.667	1-2	.500	0	4	4	3.5	1	4	1	0	0	9	13.2
Providence	12/28/2025	*	23:46	6-10	.600	5-8	.625	1-2	.500	0	4	4	3.5	3	4	0	0	1	18	13.5
Alabama	01/01/2026	*	31:23	4-11	.364	2-6	.333	0-0	.000	0	5	5	3.6	1	5	2	0	2	10	13.3
at Florida	01/04/2026	*	34:53	4-16	.250	3-11	.273	4-4	1.000	2	4	6	3.8	2	1	1	1	0	15	13.4
at Arkansas	01/08/2026	*	21:29	7-12	.583	3-4	.750	2-2	1.000	0	6	6	3.9	1	3	1	1	1	19	13.8
Georgia	01/11/2026	*	18:58	1-9	.111	0-5	.000	1-2	.500	0	4	4	3.9	1	1	2	0	0	3	13.1
Texas	01/15/2026	*	28:25	4-5	.800	3-4	.750	2-4	.500	1	1	2	3.8	1	0	4	0	1	13	13.1
at Coppin St.	01/18/2026	*	24:44	6-12	.500	5-8	.625	0-0	.000	0	1	1	3.7	0	4	1	0	2	17	13.3
at Oklahoma	01/22/2026	*	31:36	6-14	.429	3-8	.375	4-4	1.000	0	4	4	3.7	2	2	0	0	0	19	13.6
Vanderbilt	01/25/2026	*	28:12	7-12	.583	4-7	.571	2-2	1.000	0	2	2	3.6	1	2	1	0	1	20	13.9
at Auburn	01/29/2026	*	25:00	5-10	.500	3-8	.375	0-0	.000	0	3	3	3.6	1	5	1	0	0	13	13.9
at Texas A&M	02/02/2026	*	35:40	6-15	.400	5-11	.455	2-2	1.000	1	2	3	3.6	2	1	3	1	0	19	14.1
Mississippi St.	02/05/2026	*	15:08	1-5	.200	1-3	.333	0-0	.000	0	3	3	3.5	0	1	1	1	2	3	13.6
Tennessee	02/08/2026	*	30:16	4-4	1.000	2-2	1.000	4-4	1.000	0	3	3	3.5	1	2	2	0	0	14	13.6
at LSU	02/14/2026	*	37:22	8-13	.615	4-5	.800	1-1	1.000	0	2	2	3.5	3	1	1	1	0	21	13.9
at Alabama	02/19/2026	*	29:21	1-8	.125	1-8	.125	0-0	.000	0	2	2	3.4	0	3	1	0	2	3	13.5
Ole Miss	02/22/2026	*	22:32	1-5	.200	1-3	.333	0-0	.000	1	5	6	3.5	0	3	1	0	2	3	13.1
at Kentucky	03/01/2026	*	33:09	5-15	.333	2-10	.200	0-0	.000	0	1	1	3.4	0	4	3	0	0	12	13.1
vs Kentucky	03/06/2026	*	17:24	5-10	.500	3-4	.750	2-2	1.000	0	0	0	3.3	1	3	0	0	1	15	13.2
vs LSU	03/07/2026	*	35:39	4-13	.308	2-6	.333	1-2	.500	0	5	5	3.4	3	3	3	0	2	11	13.1
vs Texas	03/08/2026	*	18:18	2-6	.333	1-3	.333	3-4	.750	1	1	2	3.3	1	0	0	0	0	8	12.9
Southern U.	03/21/2026	*	27:33	5-9	.556	4-8	.500	0-0	.000	1	9	10	3.5	1	5	0	0	0	14	13.0
Southern California	03/23/2026	*	23:51	4-10	.400	2-4	.500	0-0	.000	0	2	2	3.5	0	4	2	0	2	10	12.9
vs Oklahoma	03/28/2026	*	21:01	6-8	.750	2-2	1.000	0-0	.000	1	3	4	3.5	0	2	1	1	0	14	12.9
vs TCU	03/30/2026	*	24:12	4-7	.571	3-3	1.000	0-0	.000	0	3	3	3.5	0	2	1	0	1	11	12.9

CAREER YEAR-BY-YEAR

SEASON TEAM	GP-GS	MIN/AVG	FG-FGA	FG%	3FG-3FGA	3FG%	FT-FTA	FT%	OFF	DEF	TOT	AVG	PF-FO	A	TO	BLK	STL	PTS	AVG
2023-24 SC	35-2	625/17.9	76-170	.447	35-81	.432	44-51	.863	11	50	61	1.7	24-0	40	32	3	24	231	6.6
2024-25 SC	37-0	783/21.2	108-228	.474	46-107	.430	47-57	.825	16	64	80	2.2	45-0	54	46	13	25	309	8.4
2025-26 SC	36-36	1001/27.8	167-355	.470	90-196	.459	39-48	.813	15	110	125	3.5	39-0	94	48	10	24	463	12.9
TOTAL	108-38	2410/22.3	351-753	.466	171-384	.445	130-156	.833	42	224	266	2.5	108-0	188	126	26	73	1003	9.3

21

CHLOE KITTS

6-2 • Sr. • Forward • Oviedo, Fla.
Major: Sports Media



Full Bio



IG: @Chloe.Kitts • X: @Chloe1Kitts • TIKTOK: @chloe.kitts6

Career Notables

- Part Gamecocks becoming just the fifth program in NCAA history to go undefeated and win a National Championship (2023-24) with a program-record 38 wins and ran SEC win streak to league-record 57 games, which is sixth-best conference win streak in NCAA history
- Has helped Gamecocks to SEC regular-season and tournament titles every year of her career

Season Notables

- Is out for the season following surgery in mid-October to repair a torn ACL in her right knee

Awards

South Carolina

All-America honorable mention (2025 – AP, USBWA)
NCAA Regional MVP (2025)
SEC Tournament MVP (2025)

High School

MaxPreps Junior All-America Second Team (2021-22)

USA Basketball

2025 USA Basketball 3x3 Nat'l Champs., semifinalist
2023 FIBA U19 World Cup, gold medal
2022 FIBA U18 AmeriCup, gold medal

Miscellaneous

	Season	Career	Record
Triple-Doubles	0	1	1-0
Double-Doubles	0	17	17-0
20+ Points	0	4	4-0
10+ Points	0	43	43-0
10+ Rebounds	0	21	21-0
5+ Assists	0	5	5-0
Tm-High Points	0	10	10-0
Tm-High Rebs.	0	28	26-2
Tm-High Assists	0	8	8-0

Career Highs

Pts	25 vs. Vanderbilt, 3/7/2025
FG	12 vs. Vanderbilt, 3/7/2025
FGA	14, 3x, last vs. Vanderbilt, 3/7/2025
3FG	1, 9x, last, vs Duke, 3/30/25
3FGA	3 vs. Coppin State, 11/14/24
FT	7 vs Duke, 3/30/25
FTA	10 vs Duke, 3/30/25
Reb	14, 2x, last vs. Michigan, 11/4/24
Off Reb	8 vs. Arkansas, 2/20/25
Blk	5 vs. Missouri, 2/8/24
Stl	4 at Ole Miss, 2/27/25
Asst	10 at Ole Miss, 2/27/25
Min	34 at Ole Miss, 2/27/25

NCAA Tournament Career Highs

Pts	21 vs. Presbyterian, 3/22/24
FG	9 vs. Presbyterian, 3/22/24
FGA	11, 2x, last vs. UConn, 4/6/25
FT	7 vs. Duke, 3/30/25
FTA	10 vs. Duke, 3/30/25
Reb	13 vs. Presbyterian, 3/22/24
Off Reb	4, 3x, last vs. Tennessee Tech, 3/21/25
Blk	1, 4x, last vs. Maryland, 3/28/25
Stl	1, 4x, last vs. Indiana, 3/23/25
Asst	4 vs. Texas, 4/4/25
Min	33 vs. Duke, 3/30/25

CAREER YEAR-BY-YEAR

SEASON	TEAM	GP-GS	MIN	AVG	FG-FGA	FG%	3FG-3FGA	3FG%	FT-FTA	FT%	OFF	DEF	TOT	AVG	PF-FO	A	TO	BLK	STL	PTS	AVG
2022-23	SC	18-0	124	6.9	12-32	.375	1-4	.250	4-8	.500	9	20	29	1.6	11-0	12	8	1	4	29	1.6
2023-24	SC	37-31	689	18.6	136-250	.544	1-2	.500	62-90	.689	62	158	220	5.9	56-1	50	54	23	16	335	9.1
2024-25	SC	38-38	850	22.4	153-294	.520	7-21	.333	75-94	.798	107	186	293	7.7	65-0	73	58	19	28	388	10.2
TOTAL		93-69	1663	17.9	301-576	.523	9-27	.333	141-192	.734	178	364	542	5.8	132-1	135	120	43	48	752	8.1

00 TA'NIYA LATSON

5-9 • Sr. • Guard • Miami, Fla.
Major: Services Management



Full Bio



IG: @cbgtaniya • X: @NiyaLatson • TIKTOK: @TaniyaLatson

Career Notables

- Four-time All-America selection, including second-team honors in 2025 after leading the nation in scoring at 25.2 points per game ... was also the ACC's top scorer as a freshman (2022-23) with 21.3 ppg
- Became just the third player in ACC history to record 2,000 career points and the fastest to do it at Florida State
- Led the Seminoles to the NCAA Tournament all three seasons with a career 70-30 record

Season Notables

- Having the most efficient season of her career with top field goal shooting percentage as well as her best points per play (1.02) and points per scoring attempt (1.16)
- Among SEC top 15 in field goal percentage (8th), free throw percentage (10th) and assist-to-turnover ratio (2.20, 3rd)
- Averaging 15.0 points on 51.3 percent shooting in NCAA Tournament action ... leading team with 4.75 assists and 2.0 steals per game
- Finished with 28 points against #10/10 Oklahoma (Mar. 28) in her first career Sweet 16 outing, hitting 4-of-4 from beyond the arc, 7-of-11 from the floor, and 10-of-10 from the free throw line
- Scored 10 of her 19 points in the SEC Tournament semi against #6/6 LSU (March 7) in the opening quarter on perfect 3-for-3 shooting from the floor and 4-for-4 from the charity stripe
- Swatted her first SEC career block against #17/17 Ole Miss (Feb. 22), adding 13 points, three assists and a team-high three steals along the way
- Made a triumphant return from injury against #19/17 Tennessee (Feb. 8), leading the team with 21 points to tie her career-best in SEC play, and adding four steals
- Tallied 10 points of her SEC career-high 21 points against #5/4 Vanderbilt (Jan. 25) in the first quarter alone .. handed out five assists that resulted in another 11 points to have 31.1 percent of the offense go through her hands
- Netted six of her 12 points against #4/4 Texas (Jan. 15) in the third quarter to help put the Gamecocks back on top as part of her 100th career game with 10+ points
- Opened the fourth quarter against #4/4 Texas (Nov. 27) with four straight points to put the Gamecocks in front hit a pair of free throws to tie the game with 15 seconds left ... finishing with 16 points
- Was named USBWA National Player of the Week (Nov. 17-23) after averaging 24.0 points on 77.3 percent shooting, 4.5 assists, 2.0 steals and 3.5 rebounds in a pair of victories

Awards

At South Carolina

All-America Honorable Mention (2026 – AP)
All-SEC Second Team (2026 – Coaches, USA Today)

At Florida State

All-America Second Team (2025 – AP)
3x All-America Honorable Mention (2023, 2024)
National Freshman of the Year (2023)
All-ACC First Team (2023, 2024, 2025)
ACC Rookie of the Year (2023)
ACC All-Tournament Second Team (2024)

Miscellaneous

	Season	Career	Record
Triple-Doubles	0	1*	1-0
Double-Doubles	0	5*	5-0
40+ Points	0	1*	1-0
30+ Points	1	21*	18-3
20+ Points	7	69*	54-15
10+ Points	25	111*	84-27
10+ Rebounds	0	3*	3-0
10+ Assists	0	4*	4-0
5+ Assists	10	45*	37-8
5+ Steals	2	6	6-0
Tm-High Points	7	75*	55-20
Tm-High Rebs.	0	6*	5-1
Tm-High Assists	10	59*	42-17

2025-26 GAME-BY-GAME

Opponent	Date	GS	MIN	FG-FGA	PCT	3FG-3FGA	PCT	FT-FTA	PCT	OFF	DEF	TOT	AVG	PF	A	TO	BLK	STL	PTS	AVG
Grand Canyon	11/03/2025	*	28:06	7-10	.700	1-2	.500	5-8	.625	0	1	1	1.0	2	4	2	0	1	20	20.0
Bowling Green	11/07/2025	*	31:29	5-11	.455	0-2	.000	7-7	1.000	0	4	4	2.5	2	4	1	1	0	17	18.5
Clemson	11/11/2025	*	34:23	4-8	.500	1-1	1.000	3-4	.750	0	8	8	4.3	0	3	4	2	0	12	16.3
vs Southern California	11/15/2025	*	28:22	6-14	.429	0-0	.000	0-0	.000	2	2	4	4.3	3	2	1	0	1	12	15.3
Winthrop	11/19/2025	*	25:03	8-11	.727	2-4	.500	6-9	.667	1	4	5	4.4	1	4	2	0	1	24	17.0
Queens (NC)	11/23/2025	*	27:40	9-11	.818	2-2	1.000	4-5	.800	0	2	2	4.0	1	5	2	1	3	24	18.2
vs Duke	11/26/2025	*	25:57	6-13	.462	0-2	.000	0-0	.000	0	1	1	3.6	2	2	1	0	0	12	17.3
vs Texas	11/27/2025	*	31:47	4-12	.333	1-1	1.000	7-8	.875	4	0	4	3.6	1	2	3	0	2	16	17.1
at Louisville	12/04/2025	*	38:19	3-9	.333	1-4	.250	2-2	1.000	0	1	1	3.3	2	5	1	0	0	9	16.2
N.C. Central	12/07/2025	*	34:39	11-18	.611	5-6	.833	5-5	1.000	1	3	4	3.4	2	2	0	1	3	32	17.8
Penn St.	12/14/2025	*	35:16	5-14	.357	1-7	.143	7-7	1.000	0	6	6	3.6	1	8	1	1	4	18	17.8
at South Fla.	12/18/2025	*	29:15	7-15	.467	0-1	.000	1-2	.500	0	3	3	3.6	0	4	3	1	6	15	17.6
at FGCU	12/20/2025	*	29:45	5-11	.455	0-3	.000	5-6	.833	0	5	5	3.7	0	7	2	0	0	15	17.4
Providence	12/28/2025	*	10:44	4-5	.800	1-1	1.000	1-1	1.000	0	1	1	3.5	0	4	0	0	1	10	16.9
Georgia	01/11/2026	*	20:23	3-9	.333	1-3	.333	2-2	1.000	0	3	3	3.5	0	3	1	0	1	9	16.3
Texas	01/15/2026	*	35:44	5-9	.556	0-3	.000	2-4	.500	1	1	2	3.4	1	3	2	0	2	12	16.1
at Coppin St.	01/18/2026	*	26:10	5-9	.556	2-3	.667	3-3	1.000	0	1	1	3.2	1	5	3	0	6	15	16.0
at Oklahoma	01/22/2026	*	32:15	1-10	.100	0-2	.000	4-7	.571	1	2	3	3.2	2	2	1	0	2	6	15.4
Vanderbilt	01/25/2026	*	31:21	8-15	.533	1-2	.500	4-4	1.000	2	3	5	3.3	1	5	3	0	2	21	15.7
at Auburn	01/29/2026	*	15:51	2-5	.400	1-2	.500	0-0	.000	0	2	2	3.3	1	0	0	1	0	5	15.2
Tennessee	02/08/2026	*	29:46	9-15	.600	0-2	.000	3-4	.750	0	1	1	3.1	0	1	3	0	4	21	15.5
at LSU	02/14/2026	*	28:24	4-10	.400	0-2	.000	0-0	.000	0	2	2	3.1	4	1	1	0	0	8	15.1
at Alabama	02/19/2026	*	27:00	5-11	.455	0-3	.000	0-2	.000	0	1	1	3.0	2	3	1	0	4	10	14.9
Ole Miss	02/22/2026	*	20:09	6-8	.750	1-2	.500	0-0	.000	1	2	3	3.0	2	3	0	1	3	13	14.8
Missouri	02/26/2026	*	28:58	6-14	.429	0-4	.000	5-5	1.000	2	3	5	3.1	1	7	1	1	2	17	14.9
at Kentucky	03/01/2026	*	25:00	3-6	.500	1-2	.500	0-0	.000	0	0	0	3.0	1	3	2	1	0	7	14.6
vs Kentucky	03/06/2026	*	24:08	3-6	.500	0-1	.000	5-6	.833	1	0	1	2.9	2	6	2	0	0	11	14.5
vs LSU	03/07/2026	*	31:38	6-13	.462	0-1	.000	7-8	.875	1	0	1	2.8	0	1	0	0	0	19	14.6
vs Texas	03/08/2026	*	29:34	1-4	.250	0-1	.000	2-6	.333	0	0	0	2.7	0	3	1	0	1	4	14.3
Southern U.	03/21/2026	*	29:06	6-11	.545	0-4	.000	5-8	.625	1	3	4	2.8	1	6	2	0	4	17	14.4
Southern California	03/23/2026	*	31:41	6-12	.500	0-2	.000	0-0	.000	0	3	3	2.8	3	5	5	0	4	12	14.3
vs Oklahoma	03/28/2026	*	29:51	7-11	.636	4-4	1.000	10-10	1.000	0	1	1	2.7	1	5	4	0	0	28	14.7
vs TCU	03/30/2026	*	22:44	1-5	.200	0-0	.000	1-2	.500	0	1	1	2.7	1	3	0	0	0	3	14.4

CAREER YEAR-BY-YEAR

SEASON	TEAM	GP-GS	MIN/AVG	FG-FGA	FG%	3FG-3FGA	3FG%	FT-FTA	FT%	OFF	DEF	TOT	AVG	PF-FO	A	TO	BLK	STL	PTS	AVG
2022-23	FSU	31-31	913/29.5	225-494	.455	38-105	.362	171-199	.859	40	99	139	4.5	61-2	90	82	21	51	659	21.3
2023-24	FSU	33-33	1023/31.0	258-589	.438	27-100	.270	162-190	.853	18	119	137	4.2	53-3	137	100	15	50	705	21.4
2024-25	FSU	29-29	874/30.2	255-565	.451	37-108	.343	184-225	.818	33	100	133	4.6	52-2	134	89	14	63	731	25.2
2025-26	SC	33-33	930/28.2	171-345	.496	26-79	.329	106-135	.785	18	70	88	2.7	41-0	121	55	11	57	474	14.4
TOTAL FOR SC		33-33	930/28.2	171-345	.496	26-79	.329	106-135	.785	18	70	88	2.7	41-0	121	55	11	57	474	14.4
TOTAL		126-126	3741/29.7	909-1993	.456	128-392	.327	623-749	.832	109	388	497	3.9	207-7	482	326	61	221	2569	20.4

NCAA Tournament Career Highs

Pts	30 at LSU, 3/24/25
FG	11 at LSU, 3/24/25
FGA	26 at LSU, 3/24/25
3FG	4 vs. Oklahoma, 3/28/26
3FGA	10 at LSU, 3/24/25
FT	11 vs. George Mason, 3/22/25
FTA	14 vs. George Mason, 3/22/25
Reb	7 at LSU, 3/24/25
Off Reb	3 at LSU, 3/24/25
Blk	2 vs. Alabama, 3/22/24
Stl	4, 2x, last vs. Southern Cal, 3/23/26
Asst	6 vs. Southern, 3/21/26
Min	33, 2x, last vs. George Mason, 3/22/25

* indicates occurred at least once at previous NCAA Div. I school

44

AGOT MAKEER

6-0 • Fr. • Guard • Thunder Bay, Ontario
Major: Undecided



Full Bio



IG: @AgotMakeer • X: @Makeer_Agot • TIKTOK: @AgotMakeer

Career Notables

- McDonald's All-America and honorable mention Naismith All-America
- Ranked sixth overall in 2025 Class
- Helped Montverde Academy (FL) to runner-up finish at Chipotle High School National Championship
- Played with Canada at the 2025 FIBA U19 World Cup, finishing fourth and averaging 10.3 points and 4.9 rebounds

Season Notables

- Earned six starts in SEC play among her 28 games played ... missed eight games due to injury
- Has been outstanding on both sides of the ball in NCAA Tournament games, ranking third on the team with 14.8 points per game on 55.6 percent shooting while swiping 2.75 steals per game and handing out 3.0 assists per outing in the tournament
- Had a career outing in the Elite Eight matchup against #14/12 TCU (Mar. 30), netting 18 points off the bench in addition to three assists, three steals, and four boards
- Put up nine points against #4/4 Texas (Mar. 8) in the SEC Championship, highlighted by a 3 in the first quarter just 30 seconds after checking in off the bench
- Added four of her six points against #17/17 Ole Miss (Feb. 22) as part of a 16-6 Gamecock run in the third quarter that put them up by 30, while handing out an SEC career-high three assists
- Came off the bench at #6/6 LSU (Feb. 14) and immediately drained a 3 in the fourth quarter that ended a Tiger run
- Had an efficient second quarter against #5/4 Vanderbilt (Jan. 25), scoring half of her eight points on a career-high four made free throws as part of a 10-3 Gamecock run
- Played critical minutes against #4/4 Texas (Jan. 15), scoring five her eight points on back-to-back possessions late in the third quarter
- Neared a double-double against Georgia (Jan. 11), netting eight points while tying her career-high in blocks (3) and boards (10), leading the team in rebounding for the first time in her career
- Scored all five of her points at Florida (Jan. 4) in a 9-0 third-quarter run to give the Gamecocks their largest lead of the game at that point
- Added an SEC career-high tying nine points in her third start this season at Arkansas (Jan. 8), grabbing a career- and team-high three steals along the way in a new high of 31 minutes on the floor
- Earned her first career start against #rv/24 Alabama (Jan. 1), adding an efficient nine points (3-of-4 FGs) and four rebounds to a solid defensive effort in her first career SEC game
- Returned to the lineup against Providence (Dec. 28) with her first career double-double in just 23 minutes on the court, including seven points and six rebounds in the third quarter alone
- Swatted three blocks in her college debut against Grand Canyon (Nov. 3)

Awards

At South Carolina

NCAA Sacramento Regional 4 All-Tourn. Team (2026)

High School

McDonald's All-America (2025)

Naismith All-America honorable mention (2025)

International (Canada)

2025 FIBA U19 World Cup (fourth place)

Miscellaneous

	Season	Career	Record
Double-Doubles	1	1	1-0
10+ Points	7	7	7-0
10+ Rebounds	2	2	2-0
Team-High Rebs.	1	1	1-0

Career Highs

Pts	18 vs. TCU, 3/30/26
FG	8 vs. TCU, 3/30/26
FGA	14 vs. TCU, 3/30/26
3FG	2, 2x, last vs. Alabama, 1/1/26
3FGA	6 vs. Providence, 12/28/25
FT	4 vs. Vanderbilt, 1/25/26
FTA	5 vs. Bowling Green, 11/7/25
Reb	10, 2x, last vs. Georgia, 1/11/26
Off Reb	3, 2x, last vs. Providence, 12/28/25
Blk	3, 2x, last vs. Georgia, 1/11/26
Stl	4 vs. Southern Cal, 3/23/26
Asst	4 vs. Winthrop, 11/19/25
Min	31, 2x, last vs. TCU, 3/30/26

NCAA Tournament Career Highs

Pts	18 vs. TCU, 3/30/26
FG	8 vs. TCU, 3/30/26
FGA	14 vs. TCU, 3/30/26
FT	3 vs. Southern Cal., 3/23/26
FTA	4 vs. Southern, 3/21/26
Reb	4 vs. TCU, 3/30/26
Off Reb	1, 3x, last vs. TCU, 3/30/26
Blk	1, 2x, last vs. Southern Cal, 3/23/26
Stl	4 vs. Southern Cal, 3/23/26
Asst	3, 4x, last vs. TCU, 3/30/26
Min	31 vs. TCU, 3/30/26

2025-26 GAME-BY-GAME

Opponent	Date	GS	MIN	FG-FGA	PCT	3FG-3FGA	PCT	FT-FTA	PCT	OFF	DEF	TOT	AVG	PF	A	TO	BLK	STL	PTS	AVG
Grand Canyon	11/03/2025		19:06	1-3	.333	1-2	.500	2-2	1.000	0	2	2	2.0	4	2	3	3	0	5	5.0
Bowling Green	11/07/2025		15:45	4-6	.667	1-2	.500	3-5	.600	1	2	3	2.5	0	0	2	1	1	12	8.5
Clemson	11/11/2025		19:13	2-4	.500	2-3	.667	0-0	.000	0	4	4	3.0	3	0	1	1	0	6	7.7
vs Southern California	11/15/2025		17:03	2-6	.333	0-2	.000	0-0	.000	1	3	4	3.3	1	1	2	0	1	4	6.8
Winthrop	11/19/2025		21:17	6-10	.600	0-1	.000	0-0	.000	3	4	7	4.0	2	4	0	0	2	12	7.8
Queens (NC)	11/23/2025		19:49	1-5	.200	0-4	.000	2-2	1.000	0	3	3	3.8	1	1	1	1	1	4	7.2
vs Duke	11/26/2025		16:24	2-6	.333	0-1	.000	0-0	.000	1	3	4	3.9	1	1	0	0	0	4	6.7
vs Texas	11/27/2025		03:17	0-1	.000	0-1	.000	0-0	.000	0	2	2	3.6	1	0	0	0	0	0	5.9
Providence	12/28/2025		23:07	4-9	.444	2-6	.333	0-0	.000	3	7	10	4.3	0	2	0	1	1	10	6.3
Alabama	01/01/2026	*	20:41	3-4	.750	2-2	1.000	1-2	.500	0	4	4	4.3	1	1	0	1	1	9	6.6
at Florida	01/04/2026	*	19:36	2-7	.286	1-3	.333	0-1	.000	0	4	4	4.3	0	1	3	1	2	5	6.5
at Arkansas	01/08/2026	*	31:18	3-9	.333	0-1	.000	3-4	.750	2	3	5	4.3	1	0	2	1	3	9	6.7
Georgia	01/11/2026		23:31	4-7	.571	0-2	.000	0-0	.000	2	8	10	4.8	0	1	3	3	1	8	6.8
Texas	01/15/2026		13:25	3-7	.429	0-3	.000	2-3	.667	0	2	2	4.6	2	0	3	0	1	8	6.9
at Coppin St.	01/18/2026		16:40	1-3	.333	0-1	.000	0-0	.000	0	6	6	4.7	3	0	0	1	3	2	6.5
at Oklahoma	01/22/2026		19:50	3-8	.375	0-4	.000	2-4	.500	2	1	3	4.6	1	1	1	0	1	8	6.6
Vanderbilt	01/25/2026	*	16:29	2-5	.400	0-2	.000	4-4	1.000	1	1	2	4.4	3	2	2	2	2	8	6.7
at Auburn	01/29/2026	*	03:42	1-1	1.000	0-0	.000	1-1	1.000	0	1	1	4.2	1	0	0	0	0	3	6.5
at LSU	02/14/2026		18:21	2-7	.286	1-3	.333	0-0	.000	1	1	2	4.1	0	1	0	2	0	5	6.4
at Alabama	02/19/2026		15:00	2-5	.400	0-2	.000	0-0	.000	0	0	0	3.9	1	2	1	1	1	4	6.3
Ole Miss	02/22/2026		20:20	3-5	.600	0-1	.000	0-0	.000	0	1	1	3.8	0	3	3	0	0	6	6.3
Missouri	02/26/2026	*	21:04	1-7	.143	0-4	.000	2-2	1.000	2	3	5	3.8	3	3	0	0	0	4	6.2
at Kentucky	03/01/2026		04:40	0-1	.000	0-0	.000	0-0	.000	0	0	0	3.7	0	1	1	0	0	0	5.9
vs Kentucky	03/06/2026		24:24	3-5	.600	0-2	.000	0-0	.000	0	4	4	3.7	1	1	2	1	1	6	5.9
vs LSU	03/07/2026		08:12	0-1	.000	0-1	.000	0-0	.000	0	0	0	3.5	0	0	0	0	0	0	5.7
vs Texas	03/08/2026		21:42	3-5	.600	1-2	.500	2-4	.500	0	2	2	3.5	1	1	1	0	1	9	5.8
Southern U.	03/21/2026		26:11	7-11	.636	1-4	.250	1-4	.250	0	3	3	3.4	2	3	1	1	3	16	6.2
Southern California	03/23/2026		26:20	6-11	.545	0-1	.000	3-3	1.000	1	1	2	3.4	4	3	1	1	4	15	6.5
vs Oklahoma	03/28/2026		28:14	4-9	.444	1-2	.500	1-3	.333	1	1	2	3.3	1	3	1	0	1	10	6.6
vs TCU	03/30/2026		31:00	8-14	.571	1-2	.500	1-2	.500	1	3	4	3.4	2	3	3	0	3	18	7.0

CAREER YEAR-BY-YEAR

SEASON	TEAM	GP-GS	MIN/AVG	FG-FGA	FG%	3FG-3FGA	3FG%	FT-FTA	FT%	OFF	DEF	TOT	AVG	PF	FO	A	TO	BLK	STL	PTS	AVG
2025-26	SC	30-6	566/18.9	83-182	.456	14-64	.219	30-46	.652	22	79	101	3.4	40-0	41	37	22	34	210	7.0	
TOTAL		30-6	566/18.9	83-182	.456	14-64	.219	30-46	.652	22	79	101	3.4	40-0	41	37	22	34	210	7.0	

1

MADDY McDANIEL

5-9 • So. • Guard • Upper Marlboro, Md.
Major: Women's & Gender Studies



Full Bio



IG: @themaddymcdan1el • X: @maddy1mcdaniel

Career Notables

- Has helped the Gamecocks to two SEC regular-season title, an SEC Tournament crown and an NCAA Runner-Up finish
- Ranked the No. 12 recruit in the Class of 2024 by ESPNW
- Grabbed a spot on the McDonald's All-America team after posting 17.9 points, 5.0 assists and 4.7 steals per game
- Won back-to-back MaxPreps Maryland Player of the Year honors as a junior and a senior
- Named 2023 Washington Catholic Athletic Conference Player of the Year after averaging 18.6 points, 5.4 assists and 5.2 steals

Season Notables

- Wears a patch on her jersey as a 2025-26 Kay Yow Cancer Fund Servant Leader Award honoree, recognizing women's basketball student-athletes from across all programs who exemplify leadership, selflessness and service in the fight against all cancers affecting women
- In SEC games, led the conference with 3.2 assist-to-turnover ratio
- Battled illness in the opening weekend of the NCAA Tournament, missing the opener and playing just 2:24 in the second round
- Tied a career-high 10 points against #4/4 Texas (Mar. 8) in the SEC Championship, putting up half in the first quarter to lead the team all while adding three assists and a steal
- Returned to the lineup from injury at #25/24 Alabama, and gave the Tide fits with seven of her career-high tying 10 points coming at the free throw line... tied for team lead with four assists
- Stayed consistent vs. Mississippi State (Feb. 5), going a perfect 6-for-6 at the charity strip en route to a career-high tying 10 points and six assists
- Great floor general game at Auburn (Jan. 29) with career-high tying six assists and four steals to go with perfect shooting and an SEC-career high nine points
- Played 29 minutes against #5/4 Vanderbilt (Jan. 25) for her longest stint against a ranked opponent, contributing solid defense throughout and a clutch 3 to end a Commodore run early in the third quarter
- Handed out a career-high tying six assists at Arkansas (Jan. 8) to lead the team for the second time this season, adding her first career SEC block and steal along the way
- Helped push the pace late in the first half against Duke (Nov. 26), hitting a transition layup as part of an 11-0 run that ended the half

Awards

At South Carolina

SEC Academic Honor Roll (2025)

High School

McDonald's All-America (2024)
MaxPreps Maryland Player of the Year (2023, 2024)
MaxPrep Second-Team All-America (2024)

USA Basketball

2025 USA Basketball 3x3 Nat'l Champs, semifinalist

Miscellaneous

	Season	Career	Record
10+ Points	3	4	3-1
5+ Assists	6	8	8-0
Tm-High Assists	5	10	9-1

Career Highs

Pts	10, 4x, last vs. Texas, 3/8/26
FG	5 vs. Purdue, 11/3/24
FGA	9 at Florida, 1/4/26
3FG	2, 2x, last vs. Missouri, 2/26/26
3FGA	3, 2x, last vs. Missouri, 2/26/26
FT	8, 2x, last vs. NC Central, 12/7/25
FTA	10 vs. NC Central, 12/7/25
Reb	5 vs. Kentucky, 3/6/26
Off Reb	1, 11x, last vs. LSU, 3/7/26
Blk	1, 3x, last at Arkansas, 1/8/26
Stl	4, 3x, last vs. Missouri, 2/26/26
Asst	6, 4x, last vs. Miss. State, 2/5/26
Min	33 at Florida, 1/4/26

NCAA Tournament Career Highs

Pts	5 vs. UConn, 4/6/25
FG	1, 4x, last vs. TCU, 3/30/26
FGA	3, 3x, last vs. TCU, 3/30/26
3FG	
3FGA	1, 4x, last vs. TCU, 3/30/26
FT	3 vs. UConn, 4/6/25
FTA	4 vs. UConn, 4/6/25
Reb	2, 2x, last vs. Oklahoma, 3/28/26
Off Reb	
Blk	
Stl	1, 2x, last vs. Oklahoma, 3/28/26
Asst	4 vs. TCU, 3/30/26
Min	19, 2x, last vs. Oklahoma, 3/28/26

2025-26 GAME-BY-GAME

Opponent	Date	GS	MIN	FG-FGA	FG%	3FG-3FGA	3FG%	FT-FTA	FT%	PCT	OFF	DEF	TOT	AVG	PF	A	TO	BLK	STL	PTS	AVG
Grand Canyon	11/03/2025	07:41	1-2	.500	1-1	1.000	0-0	.000	0	0	0	0	0	0	2	2	0	0	0	3	3.0
Queens (NC)	11/23/2025	12:16	1-2	.500	0-0	.000	0-0	.000	0	1	1	0.5	1	3	0	0	0	1	2	2.5	
vs Duke	11/26/2025	19:21	2-3	.667	0-1	.000	1-2	.500	0	1	1	0.7	0	1	0	0	1	5	3.3		
vs Texas	11/27/2025	13:00	0-2	.000	0-1	.000	0-0	.000	0	0	0	0.5	0	2	0	0	0	0	0	2.5	
at Louisville	12/04/2025	05:13	0-1	.000	0-1	.000	0-0	.000	0	1	1	0.6	0	0	0	0	1	0	2.0		
N.C. Central	12/07/2025	24:16	0-2	.000	0-1	.000	8-10	.800	1	2	3	1.0	2	3	0	0	2	8	3.0		
Penn St.	12/14/2025	21:27	3-6	.500	2-3	.667	1-3	.333	1	3	4	1.4	2	2	1	0	1	9	3.9		
at South Fla.	12/18/2025	22:04	2-6	.333	0-0	.000	3-4	.750	1	1	2	1.5	3	5	0	0	3	7	4.3		
at FGCU	12/20/2025	18:26	2-4	.500	0-2	.000	0-0	.000	0	4	4	1.8	0	2	0	1	0	4	4.2		
Providence	12/28/2025	19:12	1-4	.250	0-2	.000	1-2	.500	0	1	1	1.7	0	3	0	0	1	3	4.1		
Alabama	01/01/2026	25:59	1-5	.200	0-1	.000	4-5	.800	0	2	2	1.7	1	2	0	0	2	6	4.3		
at Florida	01/04/2026	33:18	3-9	.333	0-1	.000	0-0	.000	0	1	1	1.7	2	5	3	0	2	6	4.4		
at Arkansas	01/08/2026	26:19	2-8	.250	0-1	.000	0-0	.000	0	1	1	1.6	0	6	0	1	1	4	4.4		
Georgia	01/11/2026	22:10	0-3	.000	0-1	.000	2-4	.500	1	1	2	1.6	0	2	0	0	1	2	4.2		
Texas	01/15/2026	10:48	0-3	.000	0-0	.000	0-0	.000	1	0	1	1.6	1	0	0	0	0	0	3.9		
at Coppin St.	01/18/2026	24:35	2-3	.667	1-1	1.000	1-2	.500	0	2	2	1.6	2	5	0	0	1	6	4.1		
at Oklahoma	01/22/2026	07:31	0-1	.000	0-1	.000	0-0	.000	1	1	2	1.6	1	0	0	0	0	0	3.8		
Vanderbilt	01/25/2026	29:10	1-3	.333	1-1	1.000	0-0	.000	0	1	1	1.6	0	4	2	0	0	3	3.8		
at Auburn	01/29/2026	27:58	3-3	1.000	1-1	1.000	2-2	1.000	0	2	2	1.6	2	6	2	0	4	9	4.1		
at Texas A&M	02/02/2026	31:38	1-2	.500	0-1	.000	5-6	.833	0	1	1	1.6	0	3	0	0	3	7	4.2		
Mississippi St.	02/05/2026	27:28	2-4	.500	0-0	.000	6-6	1.000	0	2	2	1.6	1	6	4	0	1	10	4.5		
at Alabama	02/19/2026	27:06	1-1	1.000	1-1	1.000	7-8	.875	0	0	0	1.5	2	4	0	0	1	10	4.7		
Ole Miss	02/22/2026	22:07	1-1	1.000	0-0	.000	0-0	.000	0	1	1	1.5	1	4	1	0	0	2	4.6		
Missouri	02/26/2026	19:24	3-6	.500	2-3	.667	1-3	.333	0	3	3	1.6	1	1	1	0	4	9	4.8		
at Kentucky	03/01/2026	19:55	0-3	.000	0-0	.000	0-0	.000	0	2	2	1.6	1	2	1	0	0	0	4.6		
vs Kentucky	03/06/2026	24:06	2-6	.333	0-1	.000	3-4	.750	1	4	5	1.7	1	2	1	0	3	7	4.7		
vs LSU	03/07/2026	15:46	1-4	.250	1-2	.500	0-0	.000	1	0	1	1.7	0	1	0	0	0	3	4.6		
vs Texas	03/08/2026	23:54	4-5	.800	1-1	1.000	1-2	.500	0	0	0	1.6	1	3	0	0	1	10	4.8		
Southern California	03/23/2026	02:24	0-0	.000	0-0	.000	0-0	.000	0	0	0	1.6	0	0	0	0	0	0	4.7		
vs Oklahoma	03/28/2026	19:26	0-3	.000	0-1	.000	1-2	.500	0	2	2	1.6	2	0	0	0	1	1	4.5		
vs TCU	03/30/2026	15:57	1-3	.333	0-1	.000	0-0	.000	0	1	1	1.6	0	4	1	0	0	2	4.5		

CAREER YEAR-BY-YEAR

SEASON	TEAM	GP-GS	MIN/AVG	FG-FGA	FG%	3FG-3FGA	3FG%	FT-FTA	FT%	PCT	OFF	DEF	TOT	AVG	PF	FO	A	TO	BLK	STL	PTS	AVG
2024-25	SC	30-0	329/11.0	34-68	.500	3-13	.231	22-32	.688	2	23	25	0.8	18-0	51	17	1	21	93	3.1		
2025-26	SC	31-1	620/20.0	40-108	.370	11-31	.355	47-65	.723	8	41	49	1.6	29-0	83	17	2	35	138	4.5		
TOTAL		61-1	949/15.6	74-176	.420	14-44	.318	69-97	.711	10	64	74	1.2	47-0	134	34	3	56	231	3.8		

24 AYL A McDOWELL

6-1 • Fr. • Guard • Cypress, Texas
Major: Mechanical Engineering



Full Bio



IG: @aylawyla • X: @aylamm2_ • TIKTOK: @userayla_

Career Notables

- Earned a spot on the McDonald's All-America team and ranked No. 15 overall in the 2025 Class
- Amassed over 2,700 career points and reached 1,000 rebounds her senior season
- Three-time district MVP and named first-team all-district as a junior
- Led team to 30-4 record and to the regional finals as a senior, averaging 25.1 points, 8.6 rebounds and 3.3 assists
- Has represented Brazil on the international stage three times, including with the senior team in the 2025 AmeriCup
- Led Brazil in scoring with 16.8 ppg at the 2025 FIBA U19 World Cup

Season Notables

- Has played in 32 games, including 15 SEC games and 14 of the team's 17 games against ranked opponents ... averaging 14.1 minutes
- Hit a 3 in the fourth quarter against #17/17 Ole Miss (Feb. 22) that kicked off an 8-0 run by the Gamecocks to finish out the game and put South Carolina up by nearly 40
- Made a buzzer beating floater at the end of the third quarter at #/6/6 LSU (Feb. 14) to extend the Gamecocks' lead to five heading into the fourth
- Came out swinging in her first career start against Mississippi State (Feb. 5), posting a career-high tying 16 points, grabbing five boards, and making a new SEC career-high four made 3s ... solid defensively with three steals
- Had her best SEC outing of the season with eight points, including a pair of 3s, and three steals at Auburn (Jan. 29)
- Knocked down a new SEC career-high two threes against #5/4 Vanderbilt (Jan. 25)
- Hit her first career SEC 3 against Georgia (1/11) in an 12-4 run to open up the fourth quarter en route to a new conference play high of five points
- Made her SEC debut against #rv/24 Alabama (Jan. 1) with 14 minutes of action
- Posted a season-high 16 points against NC Central (Dec. 7), including five 3s
- Hit a clutch 3 at #22/21 Louisville (Dec. 4) and had a pair of offensive rebounds
- Posted her first double-digit scoring game with 11 against Bowling Green (Nov. 7)

Awards

High School

McDonald's All-America (2025)

International (Brazil)

2025 FIBA U19 World Cup
2025 FIBA AmeriCup
2024 FIBA U18 AmeriCup

Miscellaneous

	Season	Career	Record
10+ Points	3	3	3-0

Career Highs

Pts	16, 2x, last vs. Miss. State, 2/5/26
FG	6 vs. Miss. State, 2/5/26
FGA	12 vs. Miss. State, 2/5/26
3FG	5 vs. NC Central, 12/7/25
3FGA	8 vs. Miss. State, 2/5/26
FT	4 vs. Queens, 11/23/25
FTA	4, 4x, last vs. Southern Cal, 3/23/26
Reb	5, 2x, last vs. Miss. State, 2/5/26
Off Reb	3, 2x, last vs. Miss. State, 2/5/26
Blk	2 at Texas A&M, 2/2/26
Stl	3, 3x, last vs. Miss. State, 2/5/26
Asst	2 at FGCU, 12/20/25
Min	29 vs. Miss. State, 2/5/26

NCAA Tournament Career Highs

Pts	3, 2x, last vs. Southern Cal., 3/23/26
FG	1 vs. Southern, 3/21/26
FGA	5 vs. Southern, 3/21/26
3FG	1 vs. Sotuhern, 3/21/26
3FGA	4 vs. Southern, 3/21/26
FT	3 vs. Southern Cal, 3/23/26
FTA	4 vs. Southern Cal, 3/23/26
Reb	1 vs. Southern Cal, 3/23/26
Off Reb	
Blk	
Stl	
Asst	1 vs. Southern, 3/21/26
Min	15 vs. Southern, 3/21/26

2025-26 GAME-BY-GAME

Opponent	Date	GS	MIN	FG-FGA	PCT	3FG-3FGA	PCT	FT-FTA	PCT	OFF	DEF	TOT	AVG	PF	A	TO	BLK	STL	PTS	AVG
Grand Canyon	11/03/2025		17:29	3-5	.600	0-1	.000	3-4	.750	1	1	2	2.0	2	0	2	0	1	9	9.0
Bowling Green	11/07/2025		22:47	3-5	.600	2-3	.667	3-4	.750	1	2	3	2.5	1	1	2	0	2	11	10.0
Clemson	11/11/2025		04:09	0-0	.000	0-0	.000	0-0	.000	0	1	1	2.0	0	0	0	0	0	0	6.7
vs Southern California	11/15/2025		03:33	0-1	.000	0-1	.000	0-0	.000	0	0	0	1.5	0	0	0	0	0	0	5.0
Winthrop	11/19/2025		25:43	3-4	.750	0-1	.000	1-1	1.000	2	2	4	2.0	0	1	0	0	1	7	5.4
Queens (NC)	11/23/2025		16:45	1-4	.250	1-4	.250	4-4	1.000	2	3	5	2.5	1	1	0	1	1	7	5.7
vs Duke	11/26/2025		01:31	0-1	.000	0-0	.000	0-0	.000	0	0	0	2.1	0	0	0	0	0	0	4.9
vs Texas	11/27/2025		05:12	0-3	.000	0-1	.000	0-0	.000	1	0	1	2.0	0	0	0	0	0	0	4.3
at Louisville	12/04/2025		08:42	1-2	.500	1-1	1.000	0-0	.000	2	0	2	2.0	1	1	1	0	0	3	4.1
N.C. Central	12/07/2025		26:56	5-9	.556	5-7	.714	1-2	.500	0	2	2	2.0	2	0	3	0	0	16	5.3
Penn St.	12/14/2025		20:33	2-5	.400	0-2	.000	0-0	.000	3	1	4	2.2	1	0	0	0	0	4	5.2
at South Fla.	12/18/2025		19:50	1-6	.167	1-5	.200	0-2	.000	1	0	1	2.1	2	0	0	0	3	3	5.0
at FGCU	12/20/2025		23:42	1-4	.250	1-4	.250	0-0	.000	0	0	0	1.9	2	2	1	0	2	3	4.8
Providence	12/28/2025		20:19	3-6	.500	2-5	.400	0-0	.000	0	0	0	1.8	2	0	0	0	0	8	5.1
Alabama	01/01/2026		13:60	0-2	.000	0-1	.000	2-2	1.000	1	0	1	1.7	1	0	1	1	0	2	4.9
at Florida	01/04/2026		07:51	1-4	.250	0-3	.000	2-2	1.000	1	0	1	1.7	3	0	1	0	0	4	4.8
at Arkansas	01/08/2026		19:25	0-2	.000	0-1	.000	1-2	.500	0	2	2	1.7	2	0	1	0	2	1	4.6
Georgia	01/11/2026		11:18	2-5	.400	1-2	.500	0-0	.000	0	1	1	1.7	0	0	0	0	1	5	4.6
at Coppin St.	01/18/2026		15:38	2-3	.667	1-1	1.000	0-0	.000	0	0	0	1.6	0	0	1	0	0	5	4.6
at Oklahoma	01/22/2026		08:53	1-2	.500	1-2	.500	0-0	.000	0	0	0	1.5	0	0	0	1	0	3	4.6
Vanderbilt	01/25/2026		10:15	2-2	1.000	2-2	1.000	0-0	.000	0	0	0	1.4	1	0	0	0	0	6	4.6
at Auburn	01/29/2026		24:38	3-7	.429	2-6	.333	0-0	.000	0	2	2	1.5	1	1	1	0	3	8	4.8
at Texas A&M	02/02/2026		20:48	1-4	.250	0-2	.000	0-0	.000	1	1	2	1.5	2	0	1	2	1	2	4.7
Mississippi St.	02/05/2026	*	29:27	6-12	.500	4-8	.500	0-0	.000	3	2	5	1.6	1	0	0	0	3	16	5.1
Tennessee	02/08/2026		24:02	3-4	.750	1-2	.500	0-0	.000	2	0	2	1.6	1	0	2	0	0	7	5.2
at LSU	02/14/2026		09:01	1-3	.333	0-1	.000	0-0	.000	1	0	1	1.6	1	0	0	0	0	2	5.1
at Alabama	02/19/2026		05:25	0-0	.000	0-0	.000	0-0	.000	2	0	2	1.6	0	0	1	0	0	0	4.9
Ole Miss	02/22/2026		12:12	1-2	.500	1-1	1.000	0-0	.000	1	2	3	1.7	2	0	2	0	1	3	4.8
Missouri	02/26/2026		18:06	2-7	.286	2-7	.286	0-0	.000	0	0	0	1.6	1	0	0	0	0	6	4.9
at Kentucky	03/01/2026		03:47	0-1	.000	0-1	.000	0-0	.000	0	1	1	1.6	0	0	0	0	0	0	4.7
vs Kentucky	03/06/2026		07:21	0-0	.000	0-0	.000	0-0	.000	0	0	0	1.5	0	0	0	0	0	0	4.5
Southern U.	03/21/2026		15:19	1-5	.200	1-4	.250	0-0	.000	0	0	0	1.5	1	1	1	0	0	3	4.5
Southern California	03/23/2026		14:00	0-1	.000	0-1	.000	3-4	.750	0	1	1	1.5	2	0	0	0	1	3	4.5
vs Oklahoma	03/28/2026		02:38	0-0	.000	0-0	.000	0-0	.000	0	0	0	1.4	0	0	0	0	0	0	4.3
vs TCU	03/30/2026		02:54	0-0	.000	0-0	.000	0-0	.000	0	0	0	1.4	0	0	0	0	0	0	4.2

CAREER YEAR-BY-YEAR

SEASON	TEAM	GP-GS	MIN/AVG	FG-FGA	FG%	3FG-3FGA	3FG%	FT-FTA	FT%	OFF	DEF	TOT	AVG	PF	FO	A	TO	BLK	STL	PTS	AVG
2025-26	SC	35-1	494/14.1	49-121	.405	29-80	.363	20-27	.741	25	24	49	1.4	33-0	8	21	5	22	147	4.2	
TOTAL		35-1	494/14.1	49-121	.405	29-80	.363	20-27	.741	25	24	49	1.4	33-0	8	21	5	22	147	4.2	

11 MADINA OKOT

6-6 • Sr. • Center • Mumias, Kenya
Major: Services Management



Full Bio



IG: @OkotMadina • X: @MadinaOkot84132 • TIKTOK: @godsfavoritegirl20

Career Notables

- Played one season at Mississippi State, averaging 11.3 points and a team-high 9.6 rebounds
- Led the SEC and ranked fourth in the nation with a .649 field goal percentage
- Began playing basketball at the age of 17

Season Notables

- Third in the nation in double-doubles (22 – including NCAA-best three achieved before halftime), 20th in rpg, 17th in field goal percentage, 20th in offensive rpg (3.9) ... Ranks fifth in the SEC with 1.5 blocks per game
- Scored six of her eight points against #6/6 LSU in the SEC Tournament semi (Mar. 7) when it mattered most in the fourth quarter, with her final bucket of the game creating a four-point cushion with under 15 seconds to play
- Posted her eighth-quarter double-double – fourth-longest streak in program history – against #17/19 Kentucky in the SEC Tournament quarterfinals (Mar. 6), hitting the mark by halftime
- Grabbed four of her 13 rebounds at #16/16 Kentucky (Mar. 1) in the fourth quarter to hold off a Wildcat run to add to her 20 points for her nation-leading seventh double-double against a ranked opponent
- Had her 17th double-double of the season by halftime at #25/24 Alabama (Feb. 19)
- Scored four of the Gamecocks' final six points to seal the victory at #6/6 LSU (Feb. 14), finishing with her third-straight double-double ... grabbed nine of the team's 13 third-quarter rebounds to hold back the Tigers
- Secured her fourth consecutive double-double at #25/24 Alabama (Feb. 19), netting 16 points and grabbing a team-high 16 boards along side career-highs of two made 3s and four blocks
- Had an immediate impact off the bench against #5/4 Vanderbilt (Jan. 25) with seven points on 3-of-3 shooting in the first quarter alone ... tied her career high with five steals and finished with 17 points and a team-high seven rebounds
- Hit a game-changing 3 in the fourth quarter against #4/4 Texas (Jan. 15) to put the Gamecocks up four late
- Powered the Gamecocks' rally at #22/21 Louisville (Dec. 4), scoring seven of the team's final nine points and grabbing two defensive rebounds after the Cardinals took a five-point lead with 4:23 to play ... finished with 23 points (13 in the second half) and 13 rebounds (10 in the second half)
- Posted a pair of double-doubles at the Players Era Championship, averaging 17.5 points and 12.0 rebounds against Duke and #4/4 Texas (Nov. 26-27) and shooting 64.0 percent at the event
- Grabbed 15 rebounds at #8/10 Southern Cal (Nov. 15), which were the most by a Gamecock against a ranked opponent since Kamilla Cardoso grabbed 17 in the 2024 National Championship, and was solid defensively to help slow down the Trojans

Awards

At South Carolina
All-SEC Second Team (2026)

In the Gamecock Record Book

Season
3rd – Offensive rebounds in a season (133 in 2025-26)

Game

1st – Off. rebs. in SEC game (10 at Florida, 1/4/26)

Miscellaneous

	Season	Career	Record
Double-Doubles	22	34*	31-3
20+ Points	6	8*	8-0
10+ Points	28	50*	45-5
20+ Rebounds	0	1*	1-0
10+ Rebounds	25	42*	36-6
5+ Steals	2	3	3-0
Tm-High Points	6	14*	13-1
Tm-High Rebs.	29	53*	43-10

In the Gamecock Record Book

Game
1st – Off. rebs. in SEC game (10 at Florida, 1/4/26)

2025-26 GAME-BY-GAME

Opponent	Date	GS	MIN	FG-FGA	PCT	3FG-3FGA	PCT	FT-FTA	PCT	OFF	DEF	TOT	AVG	PF	A	TO	BLK	STL	PTS	AVG
Grand Canyon	11/03/2025	*	17:26	4-5	.800	0-0	.000	4-6	.667	0	4	4	4.0	3	0	0	0	0	12	12.0
Bowling Green	11/07/2025	*	21:36	6-9	.667	0-0	.000	1-1	1.000	4	7	11	7.5	0	2	0	4	1	13	12.5
Clemson	11/11/2025	*	24:46	5-12	.417	0-0	.000	2-2	1.000	4	8	12	9.0	3	1	1	1	1	12	12.3
vs Southern California	11/15/2025	*	34:45	3-9	.333	0-0	.000	0-0	.000	5	10	15	10.5	2	0	2	2	1	6	10.8
Winthrop	11/19/2025	*	25:16	10-12	.833	0-0	.000	3-4	.750	6	5	11	10.6	2	3	2	3	1	23	13.2
Queens (NC)	11/23/2025	*	19:16	5-8	.625	0-1	.000	4-4	1.000	2	10	12	10.8	1	0	0	3	2	14	13.3
vs Duke	11/26/2025	*	30:32	11-18	.611	0-1	.000	1-2	.500	5	8	13	11.1	1	2	3	2	4	23	14.7
vs Texas	11/27/2025	*	34:05	5-7	.714	0-0	.000	2-2	1.000	1	10	11	11.1	5	1	4	1	1	12	14.4
at Louisville	12/04/2025	*	32:38	10-16	.625	0-0	.000	3-7	.429	3	10	13	11.3	2	2	4	0	0	23	15.3
N.C. Central	12/07/2025	*	10:53	5-9	.556	0-0	.000	0-1	.000	7	2	9	11.0	0	1	2	1	1	10	14.8
at South Fla.	12/18/2025	*	20:38	6-7	.857	0-1	.000	0-0	.000	2	8	10	11.0	1	1	1	1	1	12	14.5
at FGCU	12/20/2025	*	25:04	12-16	.750	1-1	1.000	2-5	.400	7	5	12	11.1	2	2	1	1	1	27	15.6
Providence	12/28/2025	*	23:39	7-10	.700	0-0	.000	4-7	.571	3	10	13	11.2	3	2	2	1	2	18	15.8
Alabama	01/01/2026	*	25:20	5-13	.385	0-0	.000	1-1	1.000	4	5	9	11.1	3	1	3	0	2	11	15.4
at Florida	01/04/2026	*	24:03	5-11	.455	0-0	.000	2-5	.400	10	7	17	11.5	3	0	3	3	5	12	15.2
at Arkansas	01/08/2026	*	21:11	5-8	.625	1-1	1.000	4-6	.667	4	6	10	11.4	2	1	4	4	0	15	15.2
Georgia	01/11/2026	*	24:40	5-9	.556	0-1	.000	4-4	1.000	4	6	10	11.3	2	1	5	2	1	14	15.1
Texas	01/15/2026	*	25:07	4-7	.571	1-1	1.000	1-2	.500	1	4	5	10.9	2	1	3	0	2	10	14.8
at Coppin St.	01/18/2026	*	23:18	3-10	.300	0-2	.000	2-2	1.000	4	8	12	11.0	1	1	4	1	1	8	14.5
at Oklahoma	01/22/2026	*	16:57	3-9	.333	0-0	.000	0-0	.000	1	3	4	10.7	3	0	3	1	2	6	14.1
Vanderbilt	01/25/2026	*	19:49	8-9	.889	0-0	.000	1-1	1.000	3	4	7	10.5	1	0	4	1	5	17	14.2
at Auburn	01/29/2026	*	15:52	2-2	1.000	0-0	.000	1-2	.500	0	6	6	10.3	1	0	2	2	0	5	13.8
at Texas A&M	02/02/2026	*	21:47	3-3	1.000	0-0	.000	0-0	.000	1	2	3	10.0	0	1	2	0	1	6	13.4
Mississippi St.	02/05/2026	*	29:51	4-9	.444	0-1	.000	2-2	1.000	2	8	10	10.0	3	0	2	2	1	10	13.3
Tennessee	02/08/2026	*	25:09	4-5	.800	0-0	.000	2-2	1.000	3	13	16	10.2	1	1	4	2	1	10	13.2
at LSU	02/14/2026	*	31:18	4-10	.400	0-0	.000	4-4	1.000	7	10	17	10.5	4	1	0	1	1	12	13.1
at Alabama	02/19/2026	*	26:07	7-11	.636	2-2	1.000	0-0	.000	5	11	16	10.7	1	0	2	4	1	16	13.2
Ole Miss	02/22/2026	*	22:14	6-14	.429	3-3	1.000	2-2	1.000	6	4	10	10.6	1	0	0	4	0	17	13.4
Missouri	02/26/2026	*	20:10	13-18	.722	0-2	.000	0-1	.000	8	9	17	10.9	2	1	2	0	0	26	13.8
at Kentucky	03/01/2026	*	26:15	10-15	.667	1-2	.500	0-0	.000	4	9	13	10.9	4	1	1	2	2	21	14.0
vs Kentucky	03/06/2026	*	22:44	5-10	.500	1-1	1.000	1-2	.500	3	10	13	11.0	0	2	1	1	3	12	14.0
vs LSU	03/07/2026	*	25:25	4-14	.286	0-1	.000	0-0	.000	5	8	13	11.1	2	1	2	1	1	8	13.8
vs Texas	03/08/2026	*	23:26	1-4	.250	0-1	.000	0-0	.000	0	5	5	10.9	1	0	3	1	1	2	13.4
Southern U.	03/21/2026	*	16:44	7-11	.636	1-2	.500	0-0	.000	1	7	8	10.8	3	2	1	0	0	15	13.5
Southern California	03/23/2026	*	22:20	5-6	.833	1-2	.500	4-4	1.000	8	7	15	10.9	1	3	2	0	1	15	13.5
vs Oklahoma	03/28/2026	*	23:45	4-7	.571	1-1	1.000	0-0	.000	6	6	12	10.9	4	2	2	1	2	9	13.4
vs TCU	03/30/2026	*	19:07	3-5	.600	0-0	.000	0-0	.000	4	2	6	10.8	0	0	4	2	0	6	13.2

CAREER YEAR-BY-YEAR

SEASON	TEAM	GP-GS	MIN/AVG	FG-FGA	FG%	3FG-3FGA	3FG%	FT-FTA	FT%	OFF	DEF	TOT	AVG	PF-FO	A	TO	BLK	STL	PTS	AVG
2024-25	MS	34-34	769/22.6	170-262	.649	0-0	.000	45-72	.625	120	205	325	9.6	90-3	24	85	38	46	385	11.3
2025-26	SC	37-34	873/23.6	209-358	.584	13-27	.481	57-81	.704	143	257	400	10.8	70-1	37	81	55	49	488	13.2
TOTAL FOR SC		37-34	873/23.6	209-358	.584	13-27	.481	57-81	.704	143	257	400	10.8	70-1	37	81	55	49	488	13.2
TOTAL		71-68	1642/23.1	379-620	.611	13-27	.481	102-153	.667	263	462	725	10.2	160-4	61	166	93	95	873	12.3

15 ADHEL TAC

6-5 • So. • Forward • Grand Prairie, Texas
Major: Sports Media



Full Bio



IG: @lehda.aaa • X: @TacAdhel • TIKTOK: @lehda.aaa

Career Notables

- Enrolled at South Carolina in January 2024 after suffering a season-ending injury early in her senior season at South Grand Prairie... Had surgery to repair the injury on Feb. 2, 2024
- Ranked the No. 26 player in the Class of 2024, according to espnW, when she chose to early enroll
- Was ranked as high as No. 12 in her class before sitting out the 2022-23 season with an injury
- In her last full season of high school play (2021-22), averaged 14.1 points and 8.8 rebounds and helped team to Class 6A state runner-up finish

Season Notables

- Has played in 23 games, including three starts, and averages 11.2 minutes ... missed the last 13 games with a lower leg injury
- Strong force in third quarter against Mississippi State (Feb. 5), scoring half of her eight points in just four minutes in a 13-1 run, including the final basket at the end of the period that extended the Gamecocks' lead by 40
- Beast on the glass at #16/16 Oklahoma (Jan. 22), grabbing a team and SEC career-high tying six rebounds, with five offensive boards marking a new career high
- Changed the energy of the inside game against #4/4 Texas (Jan. 15) in the third quarter, grabbing two rebounds, drawing a pair of fouls and blocking a shot in just four minutes on the court
- Put up six points on the road at Arkansas (Jan. 8) for her most in an SEC game this season, also grabbing the first steal of her SEC career
- Added huge energy, three points, two rebounds and a blocked shot to a 14-5 Gamecock run that closed out the first quarter against #rv/24 Alabama (Jan. 1) in a new SEC career-high of 11 minutes on the floor
- Posted her first career double-double with 11 points and 10 rebounds against Queens (Nov. 23)

Awards

At South Carolina
SEC Academic Honor Roll (2025)

Miscellaneous

	Season	Career	Record
Double-Doubles	1	1	1-0
10+ Points	1	1	1-0
10+ Rebounds	1	1	1-0
Team-High Rebs.	1	1	0-1

Career Highs

Pts	11 vs. Queens, 11/23/25
FG	4 vs. Miss. State, 2/5/26
FGA	6 vs. Miss. State, 2/5/26
FT	5 vs. Queens, 11/23/25
FTA	9 at Arkansas, 1/8/26
Reb	10 vs. Queens, 11/23/25
Off Reb	5 at Oklahoma, 1/22/26
Blk	2, 3x, last vs. Providence, 12/28/25
Stl	1, 7x, last at Arkansas, 1/8/26
Asst	2 vs. Bowling Green, 11/7/25
Min	22 vs. NC Central, 12/7/25

NCAA Tournament Career Highs

Pts	6 vs. Tennessee Tech, 3/21/25
FG	3 vs. Tennessee Tech, 3/21/25
FGA	4 vs. Tennessee Tech, 3/21/25
FT	
FTA	
Reb	2 vs. Tennessee Tech, 3/21/25
Off Reb	1 vs. Tennessee Tech, 3/21/25
Blk	
Stl	1 vs. Texas, 4/4/25
Asst	
Min	6 vs. Tennessee Tech, 3/21/25

2025-26 GAME-BY-GAME

Opponent	Date	GS	MIN	FG-FGA	PCT	3FG-3FGA	PCT	FT-FTA	PCT	OFF	DEF	TOT	AVG	PF	A	TO	BLK	STL	PTS	AVG
Grand Canyon	11/03/2025		14:45	1-2	.500	0-0	.000	0-1	.000	1	5	6	6.0	1	0	1	0	2	2	2.0
Bowling Green	11/07/2025		12:21	1-2	.500	0-0	.000	1-2	.500	1	1	2	4.0	1	2	0	1	1	3	2.5
Clemson	11/11/2025		05:57	0-0	.000	0-0	.000	0-0	.000	0	3	3	3.7	1	0	1	0	0	0	1.7
Winthrop	11/19/2025		12:44	3-3	1.000	0-0	.000	0-0	.000	1	4	5	4.0	2	0	0	1	0	6	2.8
Queens (NC)	11/23/2025		18:49	3-3	1.000	0-0	.000	5-8	.625	1	9	10	5.2	0	1	2	1	1	11	4.4
vs Duke	11/26/2025		07:02	0-0	.000	0-0	.000	2-2	1.000	1	0	1	4.5	1	0	1	0	0	2	4.0
vs Texas	11/27/2025		07:58	1-1	1.000	0-0	.000	0-0	.000	0	4	4	4.4	0	0	0	2	0	2	3.7
at Louisville	12/04/2025		03:23	0-1	.000	0-0	.000	1-2	.500	1	0	1	4.0	1	0	0	0	0	1	3.4
N.C. Central	12/07/2025	*	21:59	0-3	.000	0-0	.000	2-2	1.000	1	2	3	3.9	1	0	1	1	0	2	3.2
Penn St.	12/14/2025	*	14:31	1-3	.333	0-0	.000	0-2	.000	2	1	3	3.8	2	0	1	0	1	2	3.1
at South Fla.	12/18/2025		11:18	2-3	.667	0-0	.000	1-2	.500	2	6	8	4.2	1	0	0	2	0	5	3.3
at FGCU	12/20/2025		15:31	2-2	1.000	0-0	.000	0-2	.000	1	3	4	4.2	0	0	0	1	1	4	3.3
Providence	12/28/2025		08:53	1-2	.500	0-0	.000	1-1	1.000	0	1	1	3.9	1	1	1	2	0	3	3.3
Alabama	01/01/2026		10:39	1-1	1.000	0-0	.000	1-2	.500	0	5	5	4.0	1	0	1	1	0	3	3.3
at Florida	01/04/2026		05:57	1-2	.500	0-0	.000	1-2	.500	2	1	3	3.9	1	0	0	0	0	3	3.3
at Arkansas	01/08/2026		14:54	1-3	.333	0-0	.000	4-9	.444	1	1	2	3.8	5	1	0	0	1	6	3.4
Georgia	01/11/2026		13:26	0-2	.000	0-0	.000	0-0	.000	0	2	2	3.7	1	0	0	1	0	0	3.2
Texas	01/15/2026		11:37	0-0	.000	0-0	.000	1-2	.500	1	2	3	3.7	2	0	0	1	0	1	3.1
at Oklahoma	01/22/2026		10:12	1-4	.250	0-0	.000	0-0	.000	5	1	6	3.8	1	0	1	1	0	2	3.1
Vanderbilt	01/25/2026		03:49	1-1	1.000	0-0	.000	0-0	.000	0	0	0	3.6	0	0	1	0	0	2	3.0
at Auburn	01/29/2026		12:24	1-3	.333	0-0	.000	2-2	1.000	2	2	4	3.6	2	0	2	1	0	4	3.0
at Texas A&M	02/02/2026	*	05:57	0-1	.000	0-0	.000	0-0	.000	0	0	0	3.5	1	0	0	1	0	0	2.9
Mississippi St.	02/05/2026		13:51	4-6	.667	0-0	.000	0-0	.000	1	2	3	3.4	1	0	1	0	0	8	3.1

CAREER YEAR-BY-YEAR

SEASON	TEAM	GP-GS	MIN/AVG	FG-FGA	FG%	3FG-3FGA	3FG%	FT-FTA	FT%	OFF	DEF	TOT	AVG	PF	FO	A	TO	BLK	STL	PTS	AVG
2024-25	SC	23-0	87/3.8	13-31	.419	0-0	.000	10-16	.625	15	22	37	1.6	20-0	1	5	2	2	36	1.6	
2025-26	SC	23-3	258/11.2	25-48	.521	0-0	.000	22-41	.537	24	55	79	3.4	27-1	5	13	18	5	72	3.1	
TOTAL		46-3	345/7.5	38-79	.481	0-0	.000	32-57	.561	39	77	116	2.5	47-1	6	18	20	7	108	2.3	

31 ALICIA TOURNEBIZE

6-7 • Fr. • Forward • Vichy, France
Major: International Studies



Full Bio



IG: @alicia_tbz

Career Notables

- Played in the Tango Bourges Basket program in France's premier women's professional league since U15
- Earned a spot on the club's professional roster in 2025-26 on a training-intern contract and, in her first LFB debut she scored 12 points in 12 minutes against Toulouse Metropole
- Named to the All-Star 5 at the 2025 FIBA U18 EuroBasket, leading the team in scoring (12.1 ppg) and rebounding (8.9 rpg) to rank among the tournament's top 10 in both categories
- Became the first documented French woman to dunk in a game in September 2024, and has added several others throughout her career, including a two-handed dunk in the third-place game of the 2025 FIBA U18 EuroBasket
- Mother, Isabelle Fijalkowski, played at Colorado and in the WNBA along with a decorated international career ... will be inducted into the Women's Basketball Hall of Fame (Class of 2026) following earning hall of fame status at the French Basketball Academy (2011) and FIBA (2020)

Season Notables

- Arrived in Columbia on Jan. 1 and made her college debut two weeks later against #4/4 Texas (Jan. 15)
- Has played in 19 games, including 12 SEC outings and 12 games against ranked opponents ... averages 12.4 minutes
- In NCAA Tournament, averages 4.3 points and 5.3 rebounds in 12.5 minutes per game
- Grabbed three of her five rebounds in the NCAA Elite Eight game against #14/12 TCU (Mar. 30) in the first quarter to help turn the tide after an early eight-point Gamecock deficit
- Was a force against the glass in her first ever NCAA Tournament appearance against Southern (March 21), grabbing a team-high 11 boards for a new career-high
- Turned in a solid showing against #4/4 Texas in the SEC Tournament title game (Mar. 8) with six points and a career-high seven rebounds in 19 minutes on the court
- Scored all six of her points at #25/24 Alabama (Feb. 19) in just five minutes of the second quarter on 3-of-4 shooting
- Had a perfect shooting night against #19/17 Tennessee (Feb. 8), finishing 3-for-3 including a new career-high of two made 3s, all in just nine minutes on the floor in the final two quarters
- Dropped five of her eight points against Mississippi State (Feb. 5) in the fourth quarter, including her second career 3 with a minute remaining to extend the Gamecocks' lead to nearly 50, all while handing out a new career-high three assists in 19 minutes on the floor
- Grabbed a career-best five rebounds and her first SEC made free throw in just nine minutes on the court at Texas A&M (Feb. 2)
- Had an efficient second quarter at #16/16 Oklahoma (Jan. 22), scoring seven points in just as many minutes on the floor en route to a new high of nine points, including the first 3 of her Gamecock career
- Had a strong outing at Coppin State (Jan. 18), putting up her first career stats with eight points in addition to a block, steal, and assist
- Made college debut against #4/4 Texas, seeing five minutes of game action

Awards

International (France)

2025 FIBA U18 EuroBasket, All-Star 5
2024 FIBA U17 World Cup

Miscellaneous

	Season	Career	Record
Team-High Rebs.	2	2	1-1

Career Highs

Pts	9 at Oklahoma, 1/22/26
FG	4 at Oklahoma, 1/22/26
FGA	8 vs. Southern, 3/21/26
3FG	2 vs. Tennessee, 2/8/26
3FGA	2, 4x, last vs. Southern, 3/21/26
FT	3 vs. Kentucky, 3/6/26
FTA	6 vs. Kentucky, 3/6/26
Reb	11 vs. Southern, 3/21/26
Off Reb	5 vs. Southern, 3/21/26
Blk	3 vs. Oklahoma, 3/28/26
Stl	1, 4x, last at Kentucky, 3/1/26
Asst	3 vs. Miss. State, 2/5/26
Min	19, 3x, last vs. Texas, 3/8/26

NCAA Tournament Career Highs

Pts	6 vs. Southern Cal., 3/23/26
FG	3 vs. Southern Cal, 3/23/26
FGA	8 vs. Southern, 3/21/26
FT	1 vs. Southern, 3/21/26
FTA	1 vs. Southern, 3/21/26
3FG	
3FGA	1 vs. Oklahoma, 3/28/26
Reb	11 vs. Southern, 3/21/26
Off Reb	5 vs. Southern, 3/21/26
Blk	3 vs. Oklahoma, 3/28/26
Stl	1 vs. Southern Cal, 3/23/26
Asst	1 vs. Southern Cal, 3/23/26
Min	16 vs. Southern, 3/21/26

2025-26 GAME-BY-GAME

Opponent	Date	GS	MIN	FG-FGA	PCT	3FG-3FGA	PCT	FT-FTA	PCT	OFF DEF TOT AVG	PF A	TO BLK STL PTS AVG
Texas	01/15/2026		05:06	0-0	.000	0-0	.000	0-0	.000	0 0 0 0.0	2 0	0 0 0 0 0.0
at Coppin St.	01/18/2026		13:16	3-6	.500	0-1	.000	2-2	1.000	0 1 1 0.5	2 1	2 1 1 8 4.0
at Oklahoma	01/22/2026		14:17	4-6	.667	1-1	1.000	0-0	.000	2 1 3 1.3	4 0	1 0 0 9 5.7
Vanderbilt	01/25/2026		12:20	0-2	.000	0-0	.000	0-0	.000	1 0 1 1.3	2 0	0 0 1 0 4.3
at Auburn	01/29/2026		10:03	1-6	.167	0-0	.000	0-0	.000	1 3 4 1.8	5 0	0 0 0 2 3.8
at Texas A&M	02/02/2026		09:41	0-2	.000	0-0	.000	1-2	.500	3 2 5 2.3	2 0	3 0 0 1 3.3
Mississippi St.	02/05/2026		19:23	3-5	.600	1-1	1.000	1-1	1.000	0 3 3 2.4	4 3	0 1 0 8 4.0
Tennessee	02/08/2026		19:04	3-3	1.000	2-2	1.000	0-0	.000	1 1 2 2.4	0 0	2 1 1 8 4.5
at LSU	02/14/2026		02:41	1-2	.500	0-0	.000	0-0	.000	0 0 0 2.1	1 0	0 0 0 2 4.2
at Alabama	02/19/2026		10:46	3-5	.600	0-1	.000	0-0	.000	1 2 3 2.2	1 0	0 0 0 6 4.4
Ole Miss	02/22/2026		13:13	3-6	.500	0-0	.000	0-0	.000	2 1 3 2.3	4 0	1 2 0 6 4.5
Missouri	02/26/2026		16:16	1-5	.200	0-2	.000	1-4	.250	1 4 5 2.5	2 0	0 1 0 3 4.4
at Kentucky	03/01/2026		06:14	0-0	.000	0-0	.000	0-0	.000	0 2 2 2.5	0 0	0 1 1 0 4.1
vs Kentucky	03/06/2026		13:44	0-3	.000	0-1	.000	3-6	.500	1 1 2 2.4	1 0	0 1 0 3 4.0
vs Texas	03/08/2026		18:51	3-5	.600	0-2	.000	0-1	.000	0 7 7 2.7	1 1	0 0 0 6 4.1
Southern U.	03/21/2026		16:29	2-8	.250	0-2	.000	1-1	1.000	5 6 11 3.3	2 0	0 1 0 5 4.2
Southern California	03/23/2026		13:42	3-5	.600	0-1	.000	0-0	.000	0 2 2 3.2	4 1	3 0 1 6 4.3
vs Oklahoma	03/28/2026		10:14	2-5	.400	0-1	.000	0-0	.000	0 3 3 3.2	3 1	0 0 3 0 4 4.3
vs TCU	03/30/2026		09:40	1-2	.500	0-0	.000	0-0	.000	0 5 5 3.3	1 1	1 0 0 2 4.2

CAREER YEAR-BY-YEAR

SEASON	TEAM	GP-GS	MIN	AVG	FG-FGA	FG%	3FG-3FGA	3FG%	FT-FTA	FT%	OFF DEF TOT AVG	PF-FO	A	TO	BLK	STL	PTS	AVG
2025-26	SC	19-0	235	12.4	33-76	.434	4-15	.267	9-17	.529	18 44 62 3.3	41-1	8 13	12	5	79	4.2	
TOTAL		19-0	235	12.4	33-76	.434	4-15	.267	9-17	.529	18 44 62 3.3	41-1	8 13	12	5	79	4.2	

2025-26 BOX SCORES

Official Basketball Box Score - Final
Grand Canyon at South Carolina
 11/02/25 Colonial Life Arena, Columbia
 2025-26 Women's Basketball
 Officials: Tommi Tiers, Tiffany Bird, Gina Cantanzarri
 Game Time: 7:00 PM
 Game Duration: 2:03
 Attendance: 15,801

Official Basketball Box Score - Final
Bowling Green at South Carolina
 11/02/25 Colonial Life Arena, Columbia
 2025-26 Women's Basketball
 Officials: Natasha Camy, Jeffrey Smith, Chris Sautco
 Game Time: 7:00 PM
 Game Duration: 1:46
 Attendance: 16,949

Grand Canyon - 54 Record: 0-1

NO.	Name	Min	FG	3P	FT	Rebounds	Fouls	TP	AS	TO	ST	Blocks	++
			M/A	M/A	M/A	OR DR TOT	PF	FD				BS	BA
1	Anisa Jeffries	29:58	5-10	1-1	2-3	5	3	1	11	1	0	0	0
11	Holly Griffiths	04:56	0-1	0-1	0-0	0	0	0	0	0	0	0	0
0	Chloe Mann	22:35	4-12	3-8	4-4	1	0	1	3	5	15	0	0
8	Sifa Joyeuse	17:45	2-9	1-6	1-2	0	4	4	2	3	6	0	0
20	Julianna LaMendoza	18:38	1-5	0-4	0-0	1	1	2	5	2	2	2	0
54	Faith Carson	16:48	1-3	0-2	0-0	0	4	4	3	2	2	0	0
3	Ale'Jah Douglas	26:19	4-10	3-6	5-6	1	2	3	2	4	16	0	0
15	Favor Ayodele	10:04	0-1	0-0	0-0	2	1	3	3	1	0	0	0
33	Ines Zouina	06:28	0-3	0-1	0-0	0	0	0	1	0	0	0	0
6	Cassey Valenti-Paea	10:08	0-4	0-1	0-0	1	1	0	0	0	0	0	0
24	Norah Moo	17:17	0-1	0-0	1-2	0	2	0	1	1	0	0	0
7	Karley Johnson	09:12	0-0	0-0	0-0	1	1	2	1	0	1	0	0
4	Diamond Wright	07:29	0-2	0-1	1-2	0	0	0	0	1	0	0	0
22	Kaitlyn Elsholz	02:23	0-1	0-1	0-0	0	0	0	0	0	0	0	0
Totals			17-62	7-34	13-17	12	19	31	26	21	54	6	17

Shooting By Period
 1st FG% 4-13 30.8%
 3PT% 1-7 14.3%
 FT% 1-1 100%
 2nd FG% 5-17 29.4%
 3PT% 4-13 30.8%
 FT% 7-10 70%
 3rd FG% 6-17 35.3%
 3PT% 2-8 25.0%
 FT% 2-2 100%
 4th FG% 2-15 13.3%
 3PT% 0-6 0.0%
 FT% 3-4 75%
 GM FG% 17-62 27.4%
 3PT% 7-34 20.6%
 FT% 13-17 76.5%
 Dead Ball Rebounds: 3, 2

Major Fouls: NONE

Bowling Green - 47 Record: 1-1

NO.	Name	Min	FG	3P	FT	Rebounds	Fouls	TP	AS	TO	ST	Blocks	++
			M/A	M/A	M/A	OR DR TOT	PF	FD				BS	BA
11	Taya Elis	17:00	0-5	0-0	0-0	2	2	4	2	0	0	1	2
22	Lahren Gerken	15:32	1-9	1-7	0-0	1	0	1	3	0	0	0	1
3	Johna DeNahue	34:36	4-15	0-1	1-2	3	1	4	0	3	9	1	4
10	Paige Kohler	35:42	3-15	1-5	0-0	0	0	0	3	2	7	5	1
12	Ky Aira Miller	26:07	2-7	2-4	0-0	1	1	2	3	1	6	0	0
8	Joniyah Bland-Fitzpatrick	27:15	3-11	0-1	4-4	2	0	2	4	3	10	0	2
2	Emily Sissal	16:09	1-4	1-4	0-0	1	1	2	3	0	3	2	1
33	Kendal Mowey	04:12	0-0	0-0	0-0	0	0	0	0	0	0	0	0
4	Jaedyn Cook	08:50	2-3	0-0	0-0	0	1	1	1	0	4	0	0
20	Jasmine Fearnie	07:05	1-4	0-3	0-0	1	1	2	1	0	2	0	0
0	Laila Harrison	05:16	0-0	0-0	0-0	0	0	0	0	0	0	0	0
13	Sofia Moschen	02:16	1-1	1-1	0-0	0	0	0	0	0	0	0	0
Totals			18-74	6-26	5-6	17	8	25	20	9	47	9	18

Shooting By Period
 1st FG% 2-19 10.5%
 3PT% 1-6 16.7%
 FT% 2-2 100%
 2nd FG% 4-20 20.0%
 3PT% 2-9 22.2%
 FT% 2-2 100%
 3rd FG% 7-18 38.9%
 3PT% 1-3 33.3%
 FT% 1-2 50%
 4th FG% 5-17 29.4%
 3PT% 2-8 25.0%
 FT% 0-0 0%
 GM FG% 18-74 24.3%
 3PT% 6-26 23.1%
 FT% 5-6 83.3%
 Dead Ball Rebounds: 3, 2

Major Fouls: NONE

South Carolina - 94 Record: 1-0

NO.	Name	Min	FG	3P	FT	Rebounds	Fouls	TP	AS	TO	ST	Blocks	++
			M/A	M/A	M/A	OR DR TOT	PF	FD				BS	BA
8	Joyce Edwards	27:10	5-11	0-2	3-4	2	3	5	3	2	13	1	2
11	Madina Okot	17:26	4-5	0-0	4-6	0	4	4	7	12	0	0	0
00	Ta'Niya Latson	28:06	7-10	1-2	5-8	0	1	1	2	6	20	4	2
5	Tessa Johnson	32:31	8-13	3-6	0-0	1	4	5	1	2	19	3	1
25	Raven Johnson	25:48	4-6	3-5	0-0	0	8	2	0	11	7	1	3
1	Maddy McDaniel	07:41	1-2	1-1	0-0	0	0	2	1	3	2	0	0
44	Agot Makeer	19:06	1-3	1-2	2-2	0	2	4	2	5	2	0	0
30	Maryam Dauda	09:58	0-0	0-0	0-0	2	2	1	0	0	0	0	0
24	Ayla McDowell	17:29	3-5	0-1	3-4	1	1	2	4	9	0	2	1
15	Adhel Tac	14:45	1-2	0-0	0-1	1	5	6	1	2	2	0	0
Totals			34-57	9-19	17-25	5	33	38	21	26	94	11	6

Shooting By Period
 1st FG% 10-16 62.5%
 3PT% 4-9 44.4%
 FT% 5-7 71.4%
 2nd FG% 12-17 70.6%
 3PT% 5-7 71.4%
 FT% 2-3 66.7%
 3rd FG% 6-12 50.0%
 3PT% 0-2 0.0%
 FT% 7-11 63.6%
 4th FG% 6-12 50.0%
 3PT% 0-1 0.0%
 FT% 3-4 75%
 GM FG% 34-57 59.6%
 3PT% 9-19 47.4%
 FT% 17-25 68.0%
 Dead Ball Rebounds: 5, 1

Major Fouls: NONE

South Carolina - 114 Record: 2-0

NO.	Name	Min	FG	3P	FT	Rebounds	Fouls	TP	AS	TO	ST	Blocks	++
			M/A	M/A	M/A	OR DR TOT	PF	FD				BS	BA
8	Joyce Edwards	25:10	11-12	0-0	2-3	3	1	4	0	3	24	3	0
11	Madina Okot	21:56	6-9	0-0	1-1	4	7	11	0	2	13	2	0
00	Ta'Niya Latson	31:29	5-11	0-2	7-7	0	4	4	2	4	17	4	1
5	Tessa Johnson	26:59	6-11	2-5	0-0	2	5	7	2	1	14	3	5
25	Raven Johnson	23:00	4-7	1-2	2-2	0	5	5	2	1	11	2	3
44	Agot Makeer	15:45	4-6	1-2	3-5	1	2	3	0	3	12	0	1
30	Maryam Dauda	20:53	2-3	0-0	5-6	4	8	1	3	9	0	2	1
24	Ayla McDowell	22:47	3-5	2-3	3-4	1	2	3	1	2	11	2	2
15	Adhel Tac	12:21	1-2	0-0	1-2	1	1	2	1	2	3	2	1
Totals			42-66	6-14	24-30	16	37	53	9	0	114	26	14

Shooting By Period
 1st FG% 10-18 55.6%
 3PT% 1-6 16.7%
 FT% 6-7 85.7%
 2nd FG% 11-19 57.9%
 3PT% 1-2 50.0%
 FT% 5-6 83.3%
 3rd FG% 12-18 66.7%
 3PT% 1-2 50.0%
 FT% 6-8 75%
 4th FG% 9-11 81.8%
 3PT% 3-4 75.0%
 FT% 7-9 77.8%
 GM FG% 42-66 63.6%
 3PT% 6-14 42.9%
 FT% 24-30 80.0%
 Dead Ball Rebounds: 4, 0

Major Fouls: NONE

Biggest lead	0 (1 st 10:00)	41 (4 th 2:19)
Best Scoring Run	5 (2 nd 3:25)	15 (1 st 0:32)
Lead Changes	0	0
Times Tied	0	0
Time with Lead	00:00	39:49

Points from Turnovers	10	22
Paint	18	40
Second Chance	15	14
Fast Breaks	2	32
Bench	20	19

Period by Period Scoring				
1st	2nd	3rd	4th	TOT
10	21	16	7	54
29	31	19	15	94

Biggest lead	2 (1 st 9:21)	68 (4 th 3:31)
Best Scoring Run	4 (3 rd 1:37)	16 (4 th 3:31)
Lead Changes	1	0
Times Tied	1	0
Time with Lead	00:19	37:59

Points from Turnovers	13	21
Paint	18	66
Second Chance	4	20
Fast Breaks	2	37
Bench	22	35

Period by Period Scoring				
1st	2nd	3rd	4th	TOT
7	12	16	12	47
27	28	31	28	114

Official Basketball Box Score - Final
Clemson at South Carolina
 11/11/25 Colonial Life Arena, Columbia
 2025-26 Women's Basketball
 Officials: Kalle Lukanich, Denise Brooks, Brandon Entine
 Game Time: 6:00 PM
 Game Duration: 1:38
 Attendance: 16,923

Official Basketball Box Score - Final
South Carolina at Southern California
 11/15/25 Crypto.com Arena, Los Angeles, Calif.
 Sprouts Farmers Market - The RedSC
 Officials: Brenda Parajo, Timothy Greene, Brian Garbaro
 Game Time: 6:00 PM
 Game Duration: 1:53
 Attendance: 8,150

Clemson - 37 Record: 2-1

NO.	Name	Min	FG	3P	FT	Rebounds	Fouls	TP	AS	TO	ST	Blocks	++
			M/A	M/A	M/A	OR DR TOT	PF	FD				BS	BA
25	Demeara Hinds	17:54	3-6	0-0	2-2	4	4	8	4	2	8	1	2
32	Raven Thompson	20:15	0-1	0-0	0-0	0	3	3	2	1	0	0	0
10	Taylor Johnson-Matthews	25:58	3-12	1-6	2-2	1	3	4	0	1	9	0	0
12	Mia Moore	25:48	2-10	1-3	0-0	4	4	1	1	5	0	1	0
14	Rachael Rose	29:15	3-7	0-4	0-0	1	1	2	2	6	1	0	0
21	Hadley Periman	35:07	1-5	1-5	0-0	1	1	2	3	3	1	4	1
11	Rusne Augustinate	24:31	1-12	1-8	0-0	0	4	0	0	3	2	0	0
5	Hannah Kohn	14:57	1-7	1-7	0-0	0	0	0	1	0	3	0	0
31	Morgan Lee	02:27	0-0	0-0	0-0	0	0	0	2	0	0	0	0
0	Holland Harris	03:50	0-1	0-0	0-0	0	0	0	0	0	0	0	0
Totals			14-61	5-33	4-4	10	21	31	14	10	37	9	10

Shooting By Period
 1st FG% 5-16 31.3%
 3PT% 2-8 25.0%
 FT% 0-0 0%
 2nd FG% 4-15 26.7%
 3PT% 2-11 18.2%
 FT% 2-2 100%
 3rd FG% 5-13 38.5%
 3PT% 1-5 20.0%
 FT% 0-0 0%
 4th FG% 0-17 0.0%
 3PT% 0-9 0.0%
 FT% 2-2 100%
 GM FG% 14-61 23.0%
 3PT% 5-33 15.2%
 FT% 4-4 100.0%
 Dead Ball Rebounds: 0, 0

Major Fouls: NONE

South Carolina - 69 Record: 4-0

NO.	Name	Min	FG	3P	FT	Rebounds	Fouls	TP	AS	TO	ST	Blocks	++
			M/A	M/A	M/A	OR DR TOT	PF	FD					

2025-26 BOX SCORES

Official Basketball Box Score - Final
Whitworth at South Carolina
 11/25/25 Colonial Life Arena, Columbia
 2025-26 Women's Basketball

Game Time: 7:00 PM
 Game Duration: 1:47
 Attendance: 15,787

Officials: Gina Cross, Charles Watson, Deanna Johnson

Record: 2-2

NO. Name	Min	FG	3P	FT	Rebounds		Fouls		TP	AS	TO	ST	Blocks			+/-
					OR	DR	PF	FD					BS	BA	+	
11 Naom Wilson	F 17:55	3-4	0-0	1-2	2	4	4	3	7	0	2	0	0	0	0	-20
3 Madison Ruff	G 13:43	4-10	0-0	2-3	1	2	3	2	6	10	0	1	0	2	-3	
13 Mya Pierfax	G 33:09	6-12	4-8	0-0	1	1	0	0	16	2	4	1	0	1	-46	
15 Amourie Porter	G 28:39	3-14	0-2	4-4	3	1	4	3	2	10	2	1	0	1	-45	
22 Cori Lard	G 25:29	2-8	1-4	0-0	1	2	3	5	0	5	1	2	0	0	-29	
7 Ryah Wilson	30:22	2-7	2-5	0-0	2	1	3	1	1	6	1	3	0	0	-47	
25 Tocarra Johnson	15:07	0-4	0-0	0-0	0	0	4	0	0	0	0	1	0	0	-19	
21 Persais Williams	21:25	1-5	0-0	0-0	2	0	2	1	1	2	2	0	0	0	-28	
5 Mya Hamilton	14:11	0-2	0-2	0-0	0	0	0	0	0	0	0	0	0	0	-13	
Team		3	1	4	0	0	0	0	2							
Totals		21-66	7-21	7-9	15	9	24	20	13	56	8	15	2	0	7	-50

Shooting By Period
 1st FG% 5-16 31.3%
 3PT% 2-6 33.3%
 FT% 3-3 100%
 2nd FG% 4-20 20.0%
 3PT% 2-5 40.0%
 FT% 2-2 100%
 3rd FG% 8-18 44.4%
 3PT% 1-4 25.0%
 FT% 1-2 50%
 4th FG% 4-12 33.3%
 3PT% 2-6 33.3%
 FT% 1-2 50%
 GM FG% 21-66 31.8%
 3PT% 7-21 33.3%
 FT% 7-9 77.8%

Dead Ball Rebounds: 4-0
 Major Fouls: NONE

Official Basketball Box Score - Final
Queens (NC) at South Carolina
 11/23/25 Colonial Life Arena, Columbia
 2025-26 Women's Basketball

Game Time: 2:00 PM
 Game Duration: 1:51
 Attendance: 15,722

Officials: Maggie Tamm, Adrienne Gilmore, Kevin Fathy

Record: 3-3

NO. Name	Min	FG	3P	FT	Rebounds		Fouls		TP	AS	TO	ST	Blocks			+/-
					OR	DR	PF	FD					BS	BA	+	
5 Brenae Jones-Grant	F 25:05	3-11	1-4	3-4	4	3	7	3	2	10	1	2	0	0	4	-34
21 Hannah Hicks	F 21:08	0-4	0-0	1-2	1	0	1	1	4	1	0	0	0	0	2	-46
3 Jermainy Mapp	G 25:41	3-13	1-2	2-2	0	2	2	1	1	9	2	4	1	0	1	-60
10 Ana Barreto	G 22:49	2-12	2-6	0-0	0	1	1	2	0	6	2	2	0	1	-44	
22 Dayuna Colvin	G 20:56	1-6	1-2	2-2	0	2	2	2	1	5	3	5	0	0	-38	
8 Tamar Koplevich	10:58	2-3	1-2	0-0	1	0	1	5	0	1	1	0	0	0	-21	
31 Breah Franks	18:38	1-2	0-0	0-0	2	1	3	4	1	2	1	1	0	1	-26	
6 Magda Freire	09:54	1-3	0-2	0-0	0	0	0	0	2	0	3	1	0	2	-25	
11 Imani Morris	06:53	0-2	0-0	0-0	0	0	0	5	2	0	1	0	0	0	-18	
9 Kelley Hutcherson	23:05	1-6	1-3	0-0	0	0	0	0	1	3	1	0	1	0	-32	
1 Alyssa Lewis	14:52	2-8	2-7	0-0	0	2	2	0	0	6	0	1	0	0	-16	
Team		4	2	6	0	0	0	0	1							
Totals		16-70	9-28	8-10	12	13	25	25	12	49	11	21	5	1	12	-72

Shooting By Period
 1st FG% 1-15 6.7%
 3PT% 1-3 33.3%
 FT% 2-2 100%
 2nd FG% 5-17 29.4%
 3PT% 3-9 33.3%
 FT% 1-2 50%
 3rd FG% 5-18 27.8%
 3PT% 4-8 80.0%
 FT% 2-2 100%
 4th FG% 5-20 25.0%
 3PT% 1-11 9.1%
 FT% 3-4 75%
 GM FG% 16-70 22.9%
 3PT% 9-28 32.1%
 FT% 8-10 80.0%

Dead Ball Rebounds: 3-2
 Major Fouls: NONE

South Carolina - 106 Record: 5-0

NO. Name	Min	FG	3P	FT	Rebounds		Fouls		TP	AS	TO	ST	Blocks			+/-
NO. Name	Min	M/A	M/A	M/A	OR	DR	PF	FD					BS	BA	+	
8 Joyce Edwards	F 27:33	9-13	0-0	4-6	3	2	5	1	5	22	1	2	1	0	40	
11 Madina Okot	C 25:16	10-12	0-0	3-4	6	5	11	2	2	23	3	2	1	3	36	
00 Ta'Niya Latson	G 25:03	9-11	2-4	6-8	1	4	5	1	5	24	4	2	1	0	31	
5 Tessa Johnson	G 29:21	3-8	3-7	0-0	0	1	1	1	2	9	1	0	1	0	28	
25 Raven Johnson	G 21:20	1-4	0-3	1-2	0	4	4	2	2	3	10	1	0	1	33	
30 Maryam Dauda	11:43	0-2	0-1	0-2	0	1	1	2	2	0	1	1	0	0	-7	
44 Agot Makeer	21:17	6-10	0-1	0-0	3	4	7	2	1	12	4	0	2	0	23	
24 Ayla McDowell	25:43	3-4	0-1	1-1	2	2	4	0	1	7	1	0	1	0	38	
15 Adhel Tac	12:44	3-3	0-0	0-0	1	4	5	2	0	6	0	0	0	1	14	
Team		2	1	3	0	0	0	0	1							
Totals		43-67	5-17	15-24	18	28	46	13	20	106	25	9	6	7	0	50

Shooting By Period
 1st FG% 10-13 76.9%
 3PT% 0-1 0.0%
 FT% 8-8 100%
 2nd FG% 13-17 76.5%
 3PT% 3-5 60.0%
 FT% 4-8 50%
 3rd FG% 10-18 55.6%
 3PT% 2-7 28.6%
 FT% 2-4 50%
 4th FG% 10-19 52.6%
 3PT% 0-4 0.0%
 FT% 1-4 25%
 GM FG% 43-67 64.2%
 3PT% 5-17 29.4%
 FT% 15-24 62.5%

Dead Ball Rebounds: 6-0
 Major Fouls: NONE

South Carolina - 121 Record: 6-0

NO. Name	Min	FG	3P	FT	Rebounds		Fouls		TP	AS	TO	ST	Blocks			+/-
NO. Name	Min	M/A	M/A	M/A	OR	DR	PF	FD					BS	BA	+	
8 Joyce Edwards	F 25:10	9-11	0-0	7-9	2	2	4	3	8	25	3	1	2	2	46	
11 Madina Okot	C 19:16	5-8	0-1	4-4	2	10	12	1	2	14	0	0	2	3	41	
00 Ta'Niya Latson	G 27:40	9-11	2-2	4-5	0	2	2	1	3	24	5	2	3	1	50	
5 Tessa Johnson	G 21:21	5-8	3-5	0-0	1	1	0	0	13	5	1	0	0	0	36	
25 Raven Johnson	G 22:09	5-6	2-2	0-0	0	2	2	0	10	7	2	3	2	0	39	
44 Agot Makeer	19:49	1-5	0-4	2-2	0	3	3	1	1	4	1	1	1	0	39	
11 Maddy McDaniel	12:16	1-2	0-0	0-0	0	1	1	1	2	3	0	1	0	0	18	
24 Ayla McDowell	16:45	1-4	1-4	4-4	2	3	5	1	4	7	1	0	1	0	34	
30 Maryam Dauda	16:45	4-7	0-2	1-2	0	5	5	1	1	9	0	2	0	1	34	
15 Adhel Tac	18:49	3-3	0-0	5-8	1	9	10	0	4	11	2	1	1	0	23	
Team		3	3	6	0	0	0	0	0							
Totals		43-65	8-20	27-34	10	41	51	12	25	121	26	11	14	12	1	72

Shooting By Period
 1st FG% 10-16 62.5%
 3PT% 0-2 0.0%
 FT% 9-10 90%
 2nd FG% 10-13 76.9%
 3PT% 5-10 50%
 FT% 3-3 100%
 3rd FG% 13-22 59.1%
 3PT% 3-9 33.3%
 FT% 1-2 50%
 4th FG% 10-14 71.4%
 3PT% 2-4 50.0%
 FT% 11-14 78.6%
 GM FG% 43-65 66.2%
 3PT% 8-20 40.0%
 FT% 27-34 79.4%

Dead Ball Rebounds: 4-0
 Major Fouls: NONE

	WIN	USC
Biggest lead	2 (1 st 9:33)	52 (4 th 1:09)
Best Scoring Run	3 (1 st 3:40)	12 (2 nd 5:24)
Lead Changes	1	
Times Tied	1	
Time with Lead	00:08	38:56

Points from Turnovers	WIN	USC
Paint	20	70
Second Chance	17	27
Fast Breaks	7	33
Bench	8	25

Period by Period Scoring	WIN	USC
1st	15	12
2nd	18	11
3rd	11	56
4th	11	56
TOT	55	35

	QUE	USC
Biggest lead	0 (1 st 10:00)	74 (4 th 1:12)
Best Scoring Run	6 (4 th 9:27)	28 (2 nd 8:50)
Lead Changes	0	
Times Tied	2	
Time with Lead	00:00	38:55

Points from Turnovers	QUE	USC
Paint	12	66
Second Chance	13	11
Fast Breaks	13	56
Bench	18	33

Period by Period Scoring	QUE	USC
1st	5	14
2nd	16	14
3rd	16	49
4th	14	49
TOT	51	126

Official Basketball Box Score - Final
South Carolina at Duke
 11/20/25 Michele ULTRA Arena, Las Vegas
 2025-26 Women's Basketball

Game Time: 4:30 PM
 Game Duration: 1:56
 Attendance: 2,386

Officials: Tiffany Bird, Fatou Cissoko-Stephens, Roy Guiburn

Record: 7-0

NO. Name	Min	FG	3P	FT	Rebounds		Fouls		TP	AS	TO	ST	Blocks			+/-
					OR	DR	PF	FD					BS	BA	+	
8 Joyce Edwards	F 31:51	9-18	0-1	4-5	1	5	6	1	3	22	6	1	3	0	10	
11 Madina Okot	C 30:32	11-18	0-1	1-2	5	8	13	1	2	23	2	3	4	2	14	
00 Ta'Niya Latson	G 25:57	6-13	0-2	0-0	0	1	1	2	0	12	2	1	0	0	15	
5 Tessa Johnson	G 31:32	2-6	1-2	0-0	0	1	1	1	5	0	0	1	1	0	18	
25 Raven Johnson	G 25:45	3-8	0-2	4-5	3	2	5	3	10	6	1	0	0	0	18	
15 Adhel Tac	07:02	0-0	0-0	2-2	1	0	1	1	2	0	1	0	0	0	-3	
11 Maddy McDaniel	19:21	2-3	0-1	1-2	0	1	1	0	5	1	0	1	0	0	2	
30 Maryam Dauda	10:35	0-1	0-0	0-0	2	4	6	3	0	0	0	0	0	0	13	
44 Agot Makeer	16:24	2-6	0-1	0-0	1	3	4	1	0	4	0	0	0	0	9	
24 Ayla McDowell	01:31	0-1	0-0	0-0	0	0	0	0	0	0	0	0	0	0	-1	
Team		2	3	5	0	0	0	0	0							
Totals		35-74	1-10	12-16	15	28	43	13	12	83						

2025-26 BOX SCORES



Official Basketball Box Score - Final
South Carolina at Louisville
 12/04/25 KFC Yum! Center, Louisville, KY
 2025-26 Women's Basketball

Game Time: 7:02 PM
 Game Duration: 1:56
 Attendance: 10,012

Officials: Maj Forsberg, Pulant Sparlock, Billy Smith

South Carolina - 79 Record: 8-1

NO. Name	Min	FG		3P		FT		Rebounds		Fouls		TP	AS	TO	ST	Blocks		+/-
		M/A	P/A	M/A	P/A	OR	DR	OR	DR	PF	FD					BS	BA	
8 Joyce Edwards	F 35:17	5-12	1-1	1-2	1-1	4	5	1	3	12	0	3	3	0	0	0	0	-1
11 Madina Okot	C 32:38	10-16	0-0	3-7	3	10	13	2	4	23	2	4	0	0	0	0	0	1
00 Ta'Niyia Latson	G 38:19	3-9	1-4	2-2	0	1	1	2	1	9	5	1	0	0	0	0	0	1
5 Tessa Johnson	G 38:10	7-13	4-7	2-2	2	5	7	1	4	20	3	1	0	0	0	0	4	4
25 Raven Johnson	G 38:18	4-7	1-2	2-2	1	3	4	2	2	11	8	1	0	0	0	0	1	1
1 Maddy McDaniel	05:13	0-1	0-1	0-0	0	1	1	0	1	0	0	0	0	0	0	0	0	0
15 Adhel Tac	03:23	0-1	0-0	1-2	1	0	1	1	1	1	0	0	0	0	0	0	0	2
24 Ayla McDowell	08:42	1-2	1-1	0-0	2	0	2	1	0	3	1	1	0	0	0	0	0	2
Team					0	0	0	0	0	0	0	0	0	0	0	0	0	1
Totals		30-61	8-16	11-17	10	24	34	16	16	79	19	12	4	1	1	2		

Major Fouls: NONE

Shooting By Period

1st FG%	12-19	63.2%
3PT%	2-4	50.0%
FT%	1-1	100%
2nd FG%	6-11	54.5%
3PT%	2-3	66.7%
FT%	4-6	66.7%
3rd FG%	6-14	42.9%
3PT%	3-6	50.0%
FT%	3-4	75%
4th FG%	6-17	35.3%
3PT%	1-3	33.3%
FT%	3-6	50%
GM FG%	30-61	49.2%
3PT%	8-16	50.0%
FT%	11-17	64.7%

Dead Ball Rebounds: 4-0



Official Basketball Box Score - Final
N.C. Central at South Carolina
 12/07/25 Colonial Life Arena, Columbia
 2025-26 Women's Basketball

Game Time: 12:00 PM
 Game Duration: 1:59
 Attendance: 15,377

Officials: Brian Garland, Cori Chambers, Kyle Bacon

N.C. Central - 42 Record: 1-8

NO. Name	Min	FG		3P		FT		Rebounds		Fouls		TP	AS	TO	ST	Blocks		+/-
		M/A	P/A	M/A	P/A	OR	DR	OR	DR	PF	FD					BS	BA	
15 Dianna Blake	F 28:14	1-2	0-0	0-0	1	4	5	4	1	2	0	3	1	0	0	0	0	-37
24 Anyia Finger	F 20:30	4-13	1-3	0-0	0	1	1	5	0	9	0	0	0	0	0	0	0	-32
2 Victoria Morris	G 21:36	3-8	0-0	0-0	2	2	4	1	2	6	1	4	0	1	0	0	0	-26
4 Tierney Coleman	G 20:13	5-8	4-6	0-1	3	1	4	2	2	14	1	3	2	0	0	1	0	-33
23 Najah Lane	G 35:12	1-6	0-1	1-2	0	2	2	0	2	3	6	9	0	0	0	0	0	-58
5 Nia Young	L 25:50	0-3	0-2	1-2	0	0	0	4	1	1	1	4	0	0	0	0	0	-21
22 Madiguene Pene	F 16:00	0-3	0-0	0-0	2	2	2	0	0	0	0	1	1	0	0	0	0	-19
10 Shakiria Foster	L 18:07	0-2	0-0	0-0	1	2	3	2	0	0	0	6	0	0	0	0	0	-31
0 Aysia Hinton	06:22	1-2	1-2	0-0	0	0	0	0	1	3	0	0	0	0	0	0	0	-9
11 Amaya Harris	09:13	0-1	0-1	2-2	0	0	0	2	1	2	0	3	0	0	0	0	0	-28
12 Aaliyah Grant	01:12	0-0	0-0	0-0	0	0	0	0	0	0	0	0	0	0	0	0	0	-4
20 Natalie Jasper	08:22	1-5	0-2	0-0	0	0	0	0	4	2	0	0	0	0	0	0	0	-16
13 Kendall Alexander	02:09	0-1	0-0	0-0	0	0	0	0	0	0	0	0	0	0	0	0	0	-6
Team					6	1	7	0	0	0	0	3						
Totals		16-54	6-19	4-7	15	13	28	24	10	42	9	36	4	2	10	0	0	-64

Major Fouls: NONE

Shooting By Period

1st FG%	5-15	33.3%
3PT%	3-7	42.9%
FT%	1-2	50%
2nd FG%	5-8	62.5%
3PT%	1-3	33.3%
FT%	0-1	0%
3rd FG%	1-16	6.3%
3PT%	0-4	0.0%
FT%	0-0	0%
4th FG%	5-15	33.3%
3PT%	2-5	40.0%
FT%	3-4	75%
GM FG%	16-54	29.6%
3PT%	6-19	31.6%
FT%	4-7	57.1%

Dead Ball Rebounds: 2-0

Louisville - 77 Record: 7-3

NO. Name	Min	FG		3P		FT		Rebounds		Fouls		TP	AS	TO	ST	Blocks		+/-
		M/A	P/A	M/A	P/A	OR	DR	OR	DR	PF	FD					BS	BA	
0 Laura Ziegler	F 25:35	0-2	0-2	0-0	1	3	4	2	0	1	4	0	0	0	0	0	0	-3
4 Mackenly Randolph	F 12:05	1-2	0-0	0-0	2	3	5	1	0	2	0	0	0	0	0	0	0	-11
9 Anaya Hardy	F 22:49	3-4	0-0	0-0	2	7	9	4	1	6	0	0	0	0	0	0	0	-1
11 Efil Istanbuliuglu	F 34:06	6-10	2-6	1-2	7	9	2	4	15	11	1	0	0	0	0	0	0	1
22 Tajanna Roberts	G 31:45	8-18	4-8	0-0	1	3	4	2	0	20	3	2	0	0	0	0	0	-3
1 Reyna Scott	37:14	6-13	1-2	2-2	1	2	3	2	15	4	3	1	0	0	0	0	0	-3
2 Imari Berry	17:04	2-7	1-3	2-2	0	4	4	0	1	7	2	1	1	0	0	0	0	2
23 Skylar Jones	19:22	5-9	1-2	1-4	1	1	2	3	2	12	0	0	0	0	0	0	0	8
Team					1	2	3	0	0	0	0	0	0	0	0	0	0	1
Totals		31-65	9-23	6-10	11	23	34	16	10	77	11	12	3	1	1	2		

Major Fouls: NONE

Shooting By Period

1st FG%	12-19	63.2%
3PT%	1-5	20.0%
FT%	0-0	0%
2nd FG%	5-12	41.7%
3PT%	3-6	50.0%
FT%	1-2	50%
3rd FG%	9-16	56.3%
3PT%	2-4	50.0%
FT%	3-6	50%
4th FG%	5-18	27.8%
3PT%	3-8	37.5%
FT%	2-2	100%
GM FG%	31-65	47.7%
3PT%	9-23	39.1%
FT%	6-10	60.0%

Dead Ball Rebounds: 3-0

	SC	LOU
Biggest lead	11 (3 rd 8:59)	5 (4 th 4:23)
Best Scoring Run	8 (2 nd 9:19)	9 (4 th 8:55)
Lead Changes	13	
Times Tied	6	
Time with Lead	25:45	11:03

Points from Turnovers	SC	LOU
Paint	36	30
Second Chance	6	10
Fast Breaks	0	6
Bench	4	34

Period by Period Scoring	1st	2nd	3rd	4th	TOT
SC	27	18	18	16	79
LOU	25	14	23	15	77

	NCC	USC
Biggest lead	3 (1 st 6:57)	64 (4 th 0:37)
Best Scoring Run	7 (4 th 4:32)	30 (3 rd 2:13)
Lead Changes	4	
Times Tied	12	38
Time with Lead	01:56	37:17

Points from Turnovers	NCC	USC
Paint	19	42
Second Chance	2	20
Fast Breaks	12	38
Bench	8	30

Period by Period Scoring	1st	2nd	3rd	4th	TOT
NCC	14	11	2	15	42
USC	26	20	28	32	106

Dead Ball Rebounds: 5-1



Official Basketball Box Score - Final
Penn St. at South Carolina
 12/14/25 Colonial Life Arena, Columbia
 2025-26 Women's Basketball

Game Time: 3:30 PM
 Game Duration: 1:52
 Attendance: 15,001

Officials: Natasha Camy, Kevin Pethel, Kristen Bel

Penn St. - 55 Record: 6-4

NO. Name	Min	FG		3P		FT		Rebounds		Fouls		TP	AS	TO	ST	Blocks		+/-
		M/A	P/A	M/A	P/A	OR	DR	OR	DR	PF	FD					BS	BA	
44 Gracie Merkle	C 23:43	4-6	0-0	1-2	5	4	9	5	1	9	1	0	0	0	0	0	0	-31
3 Moriah Murray	G 36:53	1-11	1-9	0-0	0	5	5	1	0	3	2	2	0	0	0	0	0	-38
19 Tea Cleante	G 28:27	1-5	1-4	0-0	2	1	3	2	0	3	1	4	2	1	0	0	0	-25
23 Kiyomi McMiller	G 34:40	9-27	2-6	2-4	2	4	6	3	3	22	3	8	1	0	0	0	0	-29
24 Shayla Smith	G 24:09	6-13	0-3	1-4	2	7	9	1	4	13	0	4	0	0	0	0	0	-35
14 Anyia Evans	G 17:15	1-4	0-0	0-0	4	1	5	1	0	2	1	1	0	0	0	0	0	-11
10 Victoria Santana	04:29	1-2	1-2	0-0	1	1	2	0	3	0	2	0	0	0	0	0	0	-10
2 Shaelyn Steede	13:22	0-3	0-2	0-0	3	2	5	0	0	1	2	0	0	0	0	0	0	-9
8 Nyia McFadden	06:13	0-0	0-0	0-0	3	3	3	1	1	0	0	0	0	0	0	0	0	-7
7 Viktoria Ranisavljevic	01:40	0-0	0-0	0-0	0	0	0	0	0	0	0	0	0	0	0	0	0	-2
25 Rachael Okokoh	09:10	0-2																

2025-26 BOX SCORES

<p>Official Basketball Box Score - Final South Carolina at FGCU 12/20/25 Alco Arena, Fort Myers 2025-26 Women's Basketball</p> <p>Game Time: 2:00 PM Game Duration: 1:48 Attendance: 3,527</p> <p>Officials: Luis Gonzalez, Jesse Oliver, Agnes Carr</p>	<p>Official Basketball Box Score - Final Providence at South Carolina 12/28/25 Colonial Life Arena, Columbia 2025-26 Women's Basketball</p> <p>Game Time: 12:00 PM Game Duration: 1:47 Attendance: 15,065</p> <p>Officials: Joseph Vazily, Maria Gearhart, Charles Watson</p>
---	--

South Carolina - 105 Record: 12-1

NO. Name	Min	FG		3P		FT		Rebounds		Fouls		TP	AS	TO	ST	Blocks			+/-
		M/A	M/A	M/A	M/A	OR	DR	PF	FD	BS	BA					BB			
8 Joyce Edwards	F 26:48	14-19	0-0	1-2	7-3	10	3	4	29	2	3	2	0	0	0	0	0	0	41
11 Madina Okot	C 25:04	12-16	1-1	2-5	7	5	12	2	4	27	2	1	1	1	0	0	0	29	
00 Ta'Niya Latson	G 29:45	5-11	0-3	5-6	0	5	0	4	15	7	2	0	0	0	2	5	0	2	50
5 Tessa Johnson	G 22:11	3-4	2-3	1-2	0	4	4	1	1	9	4	1	0	0	0	0	0	33	
25 Raven Johnson	G 20:04	1-5	0-1	0-0	3	0	3	1	2	2	2	2	3	0	0	0	0	32	
30 Maryam Dauda	18:29	5-7	2-4	0-0	1	2	3	1	1	12	1	2	0	0	0	0	0	32	
1 Maddy McDaniel	18:26	2-4	0-2	0-0	0	4	4	0	1	4	2	0	0	0	1	0	0	26	
24 Ayla McDowell	23:42	1-4	1-4	0-0	0	0	0	2	0	3	2	1	2	0	0	0	0	38	
15 Adhel Tac	15:31	2-2	0-0	0-2	1	3	4	0	1	4	0	0	0	1	1	0	0	29	
Team						2	4	6	0	0	0								
Totals		45-72	6-18	9-17	21	30	51	12	17	105	22	12	9	3	2	8	2	82	

Major Fouls: NONE

Providence - 55 Record: 8-6

NO. Name	Min	FG		3P		FT		Rebounds		Fouls		TP	AS	TO	ST	Blocks			+/-
		M/A	M/A	M/A	M/A	OR	DR	PF	FD	BS	BA					BB			
20 Tenesia Brown	F 23:52	5-7	0-1	1-2	1	1	2	5	1	11	0	0	0	0	0	0	0	1	21
23 Ashley Dinges	F 21:14	3-11	1-6	0-0	1	0	1	3	0	7	1	1	1	0	0	0	0	-27	
0 Sabou Gueye	G 33:58	5-14	0-3	6-8	1	0	1	2	4	16	1	2	1	0	0	0	0	32	
3 Oriahh Gormley	G 24:00	2-6	0-0	0-0	0	3	3	2	1	4	5	1	1	0	0	0	0	-24	
21 Payton Dunbar	G 12:42	1-3	1-1	0-0	0	0	0	0	3	0	3	0	3	0	0	0	0	-12	
11 Riley Hamburger	09:34	0-1	0-0	0-0	1	2	3	0	0	0	0	0	0	0	0	0	0	-12	
2 Princess Moody	21:16	2-10	0-2	1-2	1	1	2	2	2	5	1	3	0	0	0	0	0	-23	
15 Sami Mancini	09:42	1-1	0-0	0-0	0	1	1	2	0	2	0	0	0	0	0	0	0	-10	
8 Nalari Kaysia	27:50	3-9	1-3	0-2	2	9	11	2	7	1	0	0	0	0	0	0	0	-27	
10 Audrey Shields	11:29	0-1	0-1	0-0	0	2	2	1	1	0	0	0	1	1	0	0	0	-8	
22 Eeseosa Imalidon	04:23	0-0	0-0	0-0	1	2	0	0	0	0	0	0	0	0	0	0	0	-9	
Team						1	4	0	0	0									
Totals		36-68	3-17	8-14	11	21	32	21	11	55	9	11	4	2	4	-1			

Major Fouls: NONE

FGCU - 43 Record: 3-6

NO. Name	Min	FG		3P		FT		Rebounds		Fouls		TP	AS	TO	ST	Blocks			+/-
		M/A	M/A	M/A	M/A	OR	DR	PF	FD	BS	BA					BB			
0 Nay Slaton	F 25:49	1-5	1-2	5-5	0	1	1	4	3	8	0	2	0	1	1	0	0	-35	
13 Jalei Pillow	F 11:30	0-1	0-0	0-0	1	0	1	3	2	10	0	2	1	0	0	0	0	-7	
3 Cerina Rolle	F 27:21	4-12	2-8	0-0	0	5	5	3	2	10	0	3	1	0	0	0	0	-31	
4 Karina Gordon	G 30:05	1-4	0-3	1-1	1	1	2	1	1	3	1	1	0	0	0	0	0	-44	
11 Shai Douglas	G 30:48	5-12	4-9	0-0	1	1	1	14	1	2	1	0	1	0	1	0	0	-49	
34 Anna Mortag	19:56	1-8	0-6	0-0	0	1	1	0	2	2	3	0	0	0	0	0	0	-44	
7 Maca Retamales	13:18	1-6	0-5	0-0	0	0	2	0	2	2	2	0	0	0	0	0	0	-30	
21 Eve Alexander	17:31	1-3	0-1	2-2	3	0	3	2	2	4	0	1	0	1	0	0	0	-24	
15 Shameir Quimby	09:12	0-0	0-0	0-0	0	0	0	0	0	1	1	0	0	0	0	0	0	-13	
23 Jordan Campbell	10:47	0-1	0-0	0-0	0	1	1	0	0	0	0	0	0	0	0	0	0	-23	
20 Airah Lavy	03:43	0-0	0-0	0-0	0	0	0	0	0	0	0	0	0	0	0	0	0	-10	
Team						2	3	0	0	0									
Totals		14-52	7-34	8-8	6	12	18	17	12	43	7	20	3	2	3	-6			

Major Fouls: NONE

South Carolina - 96 Record: 13-1

NO. Name	Min	FG		3P		FT		Rebounds		Fouls		TP	AS	TO	ST	Blocks			+/-
		M/A	M/A	M/A	M/A	OR	DR	PF	FD	BS	BA					BB			
8 Joyce Edwards	F 32:43	5-11	0-0	4-6	3	3	6	2	7	14	2	5	1	0	0	0	0	34	
11 Madina Okot	C 23:39	7-10	0-0	4-7	3	10	13	3	5	18	2	2	2	1	1	0	0	24	
00 Ta'Niya Latson	G 10:44	4-5	1-1	1-1	0	1	1	0	2	10	4	0	1	0	0	0	0	13	
5 Tessa Johnson	G 23:46	6-10	5-8	1-2	4	4	3	13	4	0	1	0	0	0	0	0	0	33	
25 Raven Johnson	G 29:38	4-8	2-6	0-0	1	1	2	0	0	10	6	1	0	0	0	0	0	23	
24 Ayla McDowell	20:19	3-6	2-5	0-0	0	0	0	2	1	8	0	0	0	0	0	0	0	19	
1 Maddy McDaniel	19:12	1-4	0-2	1-2	0	1	1	0	1	3	3	0	1	0	0	0	0	21	
44 Agot Makeer	23:07	4-9	2-6	0-0	3	7	10	0	0	10	2	0	1	1	0	0	0	25	
30 Maryam Dauda	07:59	1-3	0-1	0-0	0	1	1	0	1	2	0	0	0	1	0	0	0	2	
15 Adhel Tac	08:53	1-2	0-0	1-1	0	1	1	1	1	3	1	1	0	2	0	0	0	11	
Team						1	5	0	0	0									
Totals		36-68	12-29	12-19	14	30	44	11	21	96	24	9	8	4	2	41			

Major Fouls: NONE

	USC	FGC
Biggest lead	62 (4 th 0:27)	4 (1 st 7:58)
Best Scoring Run	23 (3 rd 6:42)	3 (1 st 9:45)
Lead Changes	1	
Times Tied	1	
Time with Lead	34:28	04:55

Points from Turnovers	USC	FGC
Paint	74	10
Second Chance	27	2
Fast Breaks	21	5
Bench	23	8

Period by Period Scoring	1st	2nd	3rd	4th	TOT
USC	24	29	26	26	105
FGC	11	10	10	12	43

	PRO	USC
Biggest lead	2 (1 st 9:07)	43 (4 th 5:14)
Best Scoring Run	5 (2 nd 0:59)	12 (4 th 5:14)
Lead Changes	4	
Times Tied	3	
Time with Lead	00:24	38:29

Points from Turnovers	PRO	USC
Paint	28	42
Second Chance	11	14
Fast Breaks	3	30
Bench	14	26

Period by Period Scoring	1st	2nd	3rd	4th	TOT
PRO	19	15	11	10	55
USC	29	17	27	23	96

Official Basketball Box Score - Final
Alabama at South Carolina
 01/01/26 Colonial Life Arena, Columbia
 2025-26 Women's Basketball

Game Time: 2:00 PM
 Game Duration: 1:43
 Attendance: 14,987

Officials: Pualoni Spurlock, Felicia Griner, Kevin Faly

Alabama - 57 Record: 14-1 (0-1)

NO. Name	Min	FG		3P		FT		Rebounds		Fouls		TP	AS	TO	ST	Blocks			+/-
		M/A	M/A	M/A	M/A	OR	DR	PF	FD	BS	BA					BB			
21 Essence Cody	F 26:38	3-7	0-1	0-0	1	1	2	3	6	3	1	0	3	1	0	0	0	-27	
15 Ta'Mia Scott	F 24:14	2-9	1-5	0-0	0	2	2	1	0	5	1	1	2	1	0	0	0	-12	
20 Diana Collins	G 23:07	7-13	3-4	0-0	1	0	1	2	0	17	1	5	0	1	2	2	0	-21	
22 Karly Weathers	G 31:42	3-7	2-6	1-2	1	3	4	0	1	9	2	1	1	0	0	0	0	-25	
23 Jessica Timmons	G 31:15	4-10	2-8	2-2	0	3	3	1	6	12	1	0	0	0	0	0	0	-19	
31 Naomi Jones	19:00	0-2	0-0	0-0	1	4	5	3	1	0	2	0	0	0	0	0	0	0	
1 Ace Austin	25:38	2-6	1-4	1-2	0	3	3	1	6	3	1	0	1	0	0	0	0	-12	
32 Alancia Ramsey	07:35	1-2	0-0	0-0	1	1	2	0	0	2	0	0	0	0	0	0	0	-14	
7 Walata Jennings	01:36	0-0	0-0	0-0	0	0	0	0	0	0	0	0	0	0	0	0	0	0	
17 Lourdes Da Silva Costa	07:17	0-4	0-1	0-0	0	3	3	0	0	0	0	0	0	0	0	0	0	0	
24 Leah Brooks	01:58	0-0	0-0	0-0	0	0	0	0	0	0	0	0	0	0	0	0	0	-3	
Team						2	4	0	0	0									
Totals		22-60	9-29	4-6	7	22	29	14	12	57	13	16	3	10	4	-26			

Major Fouls: NONE

Official Basketball Box Score - Final
South Carolina at Florida
 01/04/26 Exactech Arena at Stephen C. O'Connell Center, Gainesville
 2025-26 Women's Basketball

Game Time: 2:00 PM
 Game Duration: 2:06
 Attendance: 6,006

Officials: Kevin Pethel, Nykesha Thompson, Rod Crouch

South Carolina - 74 Record: 15-1 (2-0)

NO. Name	Min	FG		3P		FT		Rebounds		Fouls		TP	AS	TO	ST	Blocks			+/-
		M/A	M/A	M/A	M/A	OR	DR	PF	FD	BS	BA					BB			
8 Joyce Edwards	F 29:27	4-10	0-0	3-5	5	5	10	4	5</										

2025-26 BOX SCORES

South Carolina at Arkansas
 Official Basketball Box Score - Final
 01/18/26 Bud Walton Arena, Fayetteville
 2025-26 Women's Basketball
 Game Time: 6:30 PM
 Game Duration: 1:50
 Attendance: 2,963
 Officials: Sali Esho, Sarah Williams, Brandon Entenze

South Carolina - 93													Record: 16-1 (3-0)												
NO.	Name	Min	FG	3P	FT	Rebounds	Fouls	TP	AS	TO	ST	Blocks	+	-	Shooting By Period										
			M/A	M/A	M/A	OR	DR	PF	FD			BS	BA	+	-	1st	2nd	3rd							
8	Joyce Edwards	F 25:26	9-13	0-0	4-6	3	4	7	1	5	22	2	2	1	0	32%	3-5	60.0%							
11	Madina Okot	C 21:11	5-8	1-1	4-6	4	6	10	2	5	15	1	4	0	1	32%	0-0	0%							
5	Tessa Johnson	G 21:29	7-12	3-4	2-2	0	6	6	1	2	19	3	1	1	0	32%	7-14	50.0%							
25	Raven Johnson	G 21:29	6-8	2-4	0-0	0	3	3	1	0	14	2	1	1	0	37%	1-2	50.0%							
44	Agot Makeer	G 31:18	3-9	0-1	3-4	2	3	5	1	4	9	0	2	3	1	4%	4-9	44.4%							
1	Maddy McDaniel	26:19	2-8	0-1	0-0	0	1	1	0	2	4	6	0	1	1	0%	0-0	0%							
30	Maryam Dauda	18:29	1-3	1-1	0-0	1	2	3	0	3	0	2	1	0	1	0%	0-0	0%							
24	Ayla McDowell	19:25	0-2	0-1	1-2	0	2	2	1	1	0	1	2	0	0	0%	0-0	0%							
15	Adhel Tac	14:54	1-3	0-0	4-9	1	1	2	5	5	6	1	1	0	0	0%	0-0	0%							
Team						1	3	4	0	0	0	1	1	0	0										
Totals			34-66	7-13	18-29	12	31	43	16	24	93	17	13	11	9	3	35								

Georgia at South Carolina
 Official Basketball Box Score - Final
 01/11/26 Colonial Life Arena, Columbia, S.C.
 2025-26 Women's Basketball
 Game Time: 2:00 PM
 Game Duration: 1:43
 Attendance: 15,536
 Officials: Eric Brown, Meadow Overstreet, Kristen Bell

Georgia - 43													Record: 15-3 (1-3)												
NO.	Name	Min	FG	3P	FT	Rebounds	Fouls	TP	AS	TO	ST	Blocks	+	-	Shooting By Period										
			M/A	M/A	M/A	OR	DR	PF	FD			BS	BA	+	-	1st	2nd	3rd							
8	Zhen Craft	F 29:06	5-12	0-0	1-3	5	3	8	2	2	11	0	1	0	0	21%	3-11	27.3%							
21	Aicha Ndour	C 13:16	0-0	0-0	0-0	0	0	0	0	5	0	1	0	0	0	0%	0-0	0%							
0	Trinity Turner	G 34:52	3-13	0-3	2-2	1	9	10	1	1	8	3	3	0	0	0%	0-0	0%							
3	Dani Carnegie	G 28:26	2-11	1-4	0-0	0	5	5	2	1	5	1	4	2	0	0%	0-0	0%							
14	Rylie Theuerkauf	G 37:46	6-15	4-10	0-0	0	1	1	2	0	16	0	2	0	0	22%	1-2	50%							
22	Vera Ojenuwa	23:26	1-8	0-0	1-2	0	1	1	4	2	3	0	6	0	1	0%	0-0	0%							
2	Savannah Henderson	11:39	0-1	0-1	0-0	0	1	1	0	0	0	0	0	0	0	0%	0-0	0%							
10	Enjulina Gonzalez	10:26	0-0	0-0	0-0	0	3	3	0	0	0	0	0	0	0	0%	0-0	0%							
4	Miyah Verse	06:19	0-3	0-0	0-0	1	2	3	0	0	0	0	0	0	1	0%	0-0	0%							
10	Aubrey Beckham	02:50	0-0	0-0	0-0	1	1	2	0	0	0	0	0	0	0	0%	0-0	0%							
1	Jocelyn Faison	01:54	0-0	0-0	0-0	0	0	0	0	0	0	1	1	0	0	0%	0-0	0%							
Team						3	2	5	0	0	0	0	0	0	0										
Totals			17-63	5-18	4-7	10	27	37	19	6	43	7	18	5	8	22									

Arkansas at South Carolina
 Official Basketball Box Score - Final
 01/18/26 Bud Walton Arena, Fayetteville
 2025-26 Women's Basketball
 Game Time: 6:30 PM
 Game Duration: 1:50
 Attendance: 2,963
 Officials: Sali Esho, Sarah Williams, Brandon Entenze

Arkansas - 58													Record: 11-7 (0-3)												
NO.	Name	Min	FG	3P	FT	Rebounds	Fouls	TP	AS	TO	ST	Blocks	+	-	Shooting By Period										
			M/A	M/A	M/A	OR	DR	PF	FD			BS	BA	+	-	1st	2nd	3rd							
34	Jenna Lawrence	F 25:06	1-10	1-5	0-0	1	2	6	3	0	3	0	1	2	0	0%	0-0	0%							
21	Ashlynn Charlson	C 16:11	0-1	0-0	0-0	1	2	4	0	0	0	2	1	0	0	0%	0-0	0%							
10	Talayah Jones	C 16:11	3-9	1-4	6-6	1	3	4	1	5	13	2	1	0	0	27%	2-10	20%							
22	Bonnie Deas	G 18:19	2-6	1-1	0-0	0	2	3	2	0	5	1	3	0	0	0%	0-0	0%							
23	Emily Robinson	G 18:46	1-4	1-1	0-0	0	0	0	3	0	3	1	1	0	0	0%	0-0	0%							
11	Wyvette Mayberry	18:31	1-4	1-2	0-0	0	0	0	2	0	3	2	3	0	0	0%	0-0	0%							
1	Maria Anais Rodriguez	14:06	2-4	1-1	0-0	1	2	3	1	1	5	0	1	0	0	0%	0-0	0%							
3	Harmonie Ware	22:18	3-9	0-2	2-2	1	4	5	3	4	8	2	2	2	0	0%	0-0	0%							
15	Jada Bates	24:57	6-9	2-3	2-3	0	4	4	0	2	16	1	3	1	2	100%	3-4	75%							
25	Danika Galea	09:43	1-4	0-0	0-2	1	2	3	2	0	0	0	0	0	0	0%	0-0	0%							
7	Cristina Sanchez Cerqueira	05:25	0-1	0-0	0-0	0	0	0	3	1	0	0	1	0	0	0%	0-0	0%							
44	Maryn Archer	02:43	0-0	0-0	0-0	0	0	0	0	0	0	0	0	0	0	0%	0-0	0%							
Team						4	0	4	0	0	0	2	0	0	0										
Totals			20-61	8-19	10-13	11	23	34	24	16	58	9	23	6	3	9	35								

South Carolina at Georgia
 Official Basketball Box Score - Final
 01/11/26 Colonial Life Arena, Columbia, S.C.
 2025-26 Women's Basketball
 Game Time: 2:00 PM
 Game Duration: 1:43
 Attendance: 15,536
 Officials: Eric Brown, Meadow Overstreet, Kristen Bell

South Carolina - 65													Record: 17-1 (4-0)												
NO.	Name	Min	FG	3P	FT	Rebounds	Fouls	TP	AS	TO	ST	Blocks	+	-	Shooting By Period										
			M/A	M/A	M/A	OR	DR	PF	FD			BS	BA	+	-	1st	2nd	3rd							
8	Joyce Edwards	F 31:05	5-11	0-0	4-8	6	1	7	0	6	14	2	3	1	1	11	11%	1-5	20.0%						
11	Madina Okot	C 24:40	5-9	0-1	4-4	4	6	10	2	2	14	1	5	1	2	0	15%	3-4	75%						
00	Ta'Niya Latson	G 20:23	3-9	1-3	2-2	0	3	3	0	1	9	3	1	1	0	0	23%	6-21	28.6%						
5	Tessa Johnson	G 18:58	1-9	0-5	1-2	0	4	4	1	4	3	1	2	0	0	0	2%	0-6	0.0%						
25	Raven Johnson	G 28:48	5-11	0-3	0-0	0	8	8	1	2	10	1	0	0	0	0	15%	2-4	50%						
44	Agot Makeer	23:31	4-7	0-2	0-0	2	8	10	0	0	8	1	3	1	3	0	0%	0-0	0%						
15	Adhel Tac	13:26	0-2	0-0	0-0	0	2	2	1	1	0	0	0	0	0	0%	0-0	0%							
1	Maddy McDaniel	22:10	0-3	0-1	2-4	1	2	2	0	3	2	2	0	1	0	0%	0-0	0%							
30	Maryam Dauda	05:41	0-0	0-0	1-1	2	1	0	0	0	0	0	0	0	0	0%	0-0	0%							
24	Ayla McDowell	11:18	2-5	1-2	0-0	0	1	1	0	0	5	0	1	0	0	0	0%	0-0	0%						
Team						2	1	3	0	0	0	0	1	4	6	8	5	22							
Totals			25-66	2-17	13-20	16	36	52	6	19	65	11	14	6	8	5	22								

USC vs ARK

Biggest lead	37 (4 th 0:47)	3 (1 st 9:00)
Best Scoring Run	9 (1 st 6:19)	8 (2 nd 5:45)
Lead Changes	1	1
Times Tied	0	0
Time with Lead	37:22	01:38

Points from Turnovers	USC 48	ARK 20
Paint	USC 7	ARK 5
Second Chance	USC 15	ARK 12
Fast Breaks	USC 14	ARK 14
Bench	USC 14	ARK 38

Period by Period Scoring	1st	2nd	3rd	4th	TOT
USC	29	19	28	17	93
ARK	12	19	14	13	58

UGA vs SC

Biggest lead	4 (1 st 7:59)	24 (4 th 1:51)
Best Scoring Run	5 (3 rd 9:06)	15 (2 nd 8:35)
Lead Changes	2	2
Times Tied	1	0
Time with Lead	02:02	37:14

Points from Turnovers	UGA 15	SC 13
Paint	UGA 14	SC 8
Second Chance	UGA 4	SC 10
Fast Breaks	UGA 8	SC 12
Bench	UGA 3	SC 15

Period by Period Scoring	1st	2nd	3rd	4th	TOT
UGA	7	7	19	10	43
SC	16	14	18	17	65

Texas at South Carolina
 Official Basketball Box Score - Final
 01/18/26 Bud Walton Arena, Fayetteville
 2025-26 Women's Basketball
 Game Time: 7:00 PM
 Game Duration: 2:12
 Attendance: 17,188
 Officials: Joseph Vaszily, Fouo Ossio-Stephens, Kyle Bacon

Texas - 65													Record: 18-2 (3-2)												
NO.	Name	Min	FG	3P	FT	Rebounds	Fouls	TP	AS	TO	ST	Blocks	+	-	Shooting By Period										
			M/A	M/A	M/A	OR	DR	PF	FD			BS	BA	+	-	1st	2nd	3rd							
11	Justice Carlton	F 30:05	1-5	0-1	2-2	4	3	7	4	2	4	0	5	2	0	0	0%	0-0	0%						
25	Bryea Cunningham	F 18:33	3-5	0-0	0-0	3	3	6	2	1	6	0	0	1	1	0%	0-0	0%							
35	Madison Booker	F 35:51	11-25	1-5	1-1	1	4	5	2	3	24	2	2	0	1	33%	2-10	20%							
3	Rori Harmon	G 38:11	6-12	0-1	4-4	2	3	5	1	3	16	5	3	3	0	0	0%	0-0	0%						
7	Jordan Lee	G 30:13	3-6	0-0	4-4	1	3	4	2	10	1	2	1	0	0	0%	0-0	0%							
1	Bryanna Preston	11:45	0-0	0-0	0-0	0	0	0	0	1	0														

2025-26 BOX SCORES



Official Basketball Box Score - Final
South Carolina at Oklahoma
 01/25/26 Lloyd Noble Center, Norman
 2025-26 Women's Basketball

Game Time: 6:30 PM
 Game Duration: 2:14
 Attendance: 7,402

Officials: Melissa Barlow, Brian Garland, Billy Smith

South Carolina - 82

Record: 19-2 (5-1)

NO.	Name	Min	FG			Rebounds			Fouls			TP	AS	TO	ST	Blocks			+/-																												
			M/A	3P/A	FT/A	OR	DR	PF	FD	BS	BA					BB																															
8	Joyce Edwards	F 40:07	3-12	0-0	6-6	2	3	5	3	4	12	2	4	4	1	0	0	0	0	0	-9																										
11	Madina Okot	C 16:57	3-9	0-0	0-0	1	3	4	3	0	6	0	3	2	1	1	0	0	0	0	-11																										
00	Ta'Niya Latson	G 32:15	1-10	0-0	2-2	4	7	2	3	3	6	2	1	2	0	2	0	0	0	0	-20																										
5	Tessa Johnson	G 31:36	6-14	3-8	4-4	0	4	4	2	5	19	2	0	0	0	0	0	0	0	0	-8																										
25	Raven Johnson	G 40:07	8-14	0-2	0-0	1	4	5	1	0	16	5	2	4	0	0	0	0	0	0	-5																										
15	Adhel Tac	10:12	1-4	0-0	0-0	5	1	6	1	2	2	0	1	0	1	0	0	0	0	0	-6																										
44	Agot Makeer	19:50	3-8	0-4	2-4	2	1	3	1	2	8	1	1	1	0	0	0	0	0	0	7																										
30	Maryam Dauda	03:15	0-1	0-1	1-2	1	1	1	1	1	0	0	0	0	0	0	0	0	0	0	-2																										
1	Maddy McDaniel	07:31	0-1	0-1	0-0	1	1	2	1	2	0	0	0	0	0	0	0	0	0	0	-5																										
24	Ayia McDowell	08:53	1-2	1-2	0-0	0	0	0	0	0	3	0	0	0	0	0	0	0	0	0	-5																										
31	Alicia Tournebize	14:17	4-6	1-1	0-0	2	1	3	4	1	9	0	1	0	0	0	0	0	0	0	4																										
Team						2			3			0			0																																
Totals			30-81			5-21			17-23			18			21			39			19			20			82			12			13			13			4			3			-12		

Shooting By Period

1st FG% 7-14 50.0%
 3PT% 2-6 33.3%
 FT% 4-4 100.0%

2nd FG% 8-20 40.0%
 3PT% 2-7 28.6%
 FT% 5-9 55.6%

3rd FG% 6-18 33.3%
 3PT% 1-4 25.0%
 FT% 3-4 75.0%

4th FG% 6-19 31.6%
 3PT% 0-3 0.0%
 FT% 4-4 100.0%

OT FG% 3-10 30.0%
 3PT% 0-1 0.0%
 FT% 1-2 50.0%

GM FG% 30-81 37.0%
 3PT% 5-21 23.8%
 FT% 17-23 73.9%

Dead Ball Rebounds: 4, 1

Oklahoma - 94

Record: 15-4 (3-3)

NO.	Name	Min	FG			Rebounds			Fouls			TP	AS	TO	ST	Blocks			+/-																									
			M/A	3P/A	FT/A	OR	DR	PF	FD	BS	BA					BB																												
6	Sahara Williams	F 37:02	6-12	0-1	0-0	2	8	10	2	2	12	5	6	2	0	0	0	0	0	0	0	-9																						
15	Raeagan Beers	C 29:07	8-9	0-0	2-4	6	8	14	4	5	18	2	4	0	0	1	0	0	0	0	16																							
2	Aaliyah Chavez	G 39:24	9-19	5-10	3-4	1	3	4	1	6	26	8	4	0	0	1	0	0	0	0	7																							
3	Zya Vann	G 39:14	4-14	3-7	0-0	1	2	3	1	1	11	3	0	1	0	0	2	0	0	0	16																							
12	Payton Verhulst	G 34:32	8-15	1-4	2-2	1	3	4	3	19	4	3	0	0	2	0	0	0	0	0	13																							
21	Brooklyn Stewart	F 15:41	3-7	0-1	0-0	0	0	0	0	0	6	1	1	0	0	0	0	0	0	0	-7																							
4	Caya Smith	11:05	0-0	0-0	0-0	0	3	3	0	0	0	0	1	0	0	0	0	0	0	0	-6																							
22	Keziah Lofton	18:49	1-5	0-0	0-0	2	1	3	1	2	2	0	1	1	0	0	0	0	0	0	5																							
10	Emma Tolan	00:07	0-0	0-0	0-0	0	0	0	0	0	0	0	0	0	0	0	0	0	0	0	-3																							
Team						6			7			13			0			0			1																							
Totals			39-81			9-23			7-10			19			35			54			20			19			94			23			21			4			3			12		

Shooting By Period

1st FG% 7-20 35.0%
 3PT% 0-3 0.0%
 FT% 3-5 60.0%

2nd FG% 8-18 44.4%
 3PT% 3-6 50.0%
 FT% 0-0 0%

3rd FG% 11-22 50.0%
 3PT% 2-8 25.0%
 FT% 1-1 100.0%

4th FG% 6-14 42.9%
 3PT% 0-2 0.0%
 FT% 2-2 100.0%

OT FG% 7-7 100.0%
 3PT% 4-4 100.0%
 FT% 1-2 50.0%

GM FG% 39-81 48.1%
 3PT% 9-23 39.1%
 FT% 7-10 70.0%

Dead Ball Rebounds: 4, 0

SCAR	OU	Points from Turnovers				Period by Period Scoring				
		1st	2nd	3rd	4th	TOT	1st	2nd	3rd	4th
8 (2 nd 4:56)	14 (1 st 0:17)	28	12	40	50	20	23	16	7	82
10 (2 nd 4:56)	8 (3 rd 8:33)	12	12	14	15	19	17	25	14	94
13	8	23	8							
18:47	22:04	23	8							



Official Basketball Box Score - Final
Vanderbilt at South Carolina
 01/25/26 Colonial Life Arena, Columbia
 2025-26 Women's Basketball

Game Time: 3:00 PM
 Game Duration: 1:52
 Attendance: 17,102

Officials: Fatou Cissoko-Stephens, Angel Kent, Frank Stereoro

Vanderbilt - 74

Record: 20-1 (6-1)

NO.	Name	Min	FG			Rebounds			Fouls			TP	AS	TO	ST	Blocks			+/-																												
			M/A	3P/A	FT/A	OR	DR	PF	FD	BS	BA					BB																															
35	Sacha Washington	F 21:26	2-5	0-0	1-2	3	2	5	3	4	5	0	2	0	0	0	0	0	0	0	-12																										
1	Mikayla Blakes	G 37:47	9-24	3-7	2-2	5	7	2	6	23	6	5	5	3	0	0	0	0	0	0	-35																										
3	Aubrey Galvan	G 31:11	3-8	1-3	0-0	1	2	3	2	1	7	3	4	3	1	0	0	0	0	0	-27																										
13	Justine Pissott	G 21:04	3-7	2-6	0-0	0	1	1	4	0	8	0	2	0	1	1	0	0	0	0	-21																										
15	Ndjakalenga Mwenentanda	G 26:25	5-7	3-4	0-0	2	2	4	3	0	13	3	2	0	0	0	0	0	0	0	-21																										
2	Jada Brown	25:39	1-3	1-3	0-0	0	0	0	2	0	3	3	2	1	0	0	0	0	0	0	-19																										
14	Aiyana Mitchell	23:39	2-3	0-0	1-2	3	0	3	1	2	5	5	2	0	1	0	0	0	0	0	-19																										
8	Ava Black	08:04	1-2	0-0	2-2	0	0	0	1	1	4	0	0	0	0	0	0	0	0	0	5																										
24	Aga Makurat	04:45	2-2	2-2	0-0	0	0	0	0	0	6	0	0	0	0	0	0	0	0	0	0																										
Team						3			3			0			0			1																													
Totals			28-61			12-25			6-8			14			12			26			14			19			20			74			19			20			7			3			-29		

Shooting By Period

1st FG% 7-12 58.3%
 3PT% 2-4 50.0%
 FT% 0-0 0%

2nd FG% 10-15 66.7%
 3PT% 4-4 100.0%
 FT% 4-4 100.0%

3rd FG% 5-20 25.0%
 3PT% 2-9 22.2%
 FT% 0-0 0%

4th FG% 6-14 42.9%
 3PT% 4-6 66.7%
 FT% 2-4 50%

GM FG% 28-61 45.9%
 3PT% 12-25 48.0%
 FT% 6-8 75.0%

Dead Ball Rebounds: 1, 1

South Carolina - 103

Record: 20-2 (6-1)

NO.	Name	Min	FG			Rebounds			Fouls			TP	AS	TO	ST	Blocks			+/-																									
			M/A	3P/A	FT/A	OR	DR	PF	FD	BS	BA					BB																												
8	Joyce Edwards	F 28:29	7-10	0-0	2-3	4	3	7	2	3	16	6	1	0	1	2	3	4	0	0	24																							
00	Ta'Niya Latson	G 31:21	8-15	1-2	4-4	2	3	5	1	4	21	5	3	2	0	1	0	0	0	0	28																							
5	Tessa Johnson	G 28:12	7-12	4-7	2-2	0	2	2	1	2	20	2	1	1	0	0	0	0	0	0	30																							
25	Raven Johnson	G 20:06	4-6	2-3	0-0	1	4	3	0	10	6	0	0	0	1	3	0	0	0	0	31																							
44	Agot Makeer	G 16:29	2-5	0-2	4-4	1	2	3	4	8	2	2	2	2	0	0	0	0	0	0	10																							
1	Maddy McDaniel	29:10	1-3	1-1	0-0	1	1	0	1	3	4	2	0	0	0	0	0	0	0	0	7																							
11	Madina Okot	19:49	8-9	0-0	1-1	3	4	7	1	2	17	0	4	5	1	0	0	0	0	0	19																							
31	Alicia Tournebize	12:20	0-2	0-0	0-0	1	0	1	2	1	0	0	0	0	0	0	0	0	0	0	0																							
24	Ayia McDowell	10:15	2-2	2-2	0-0	0	0	0	1	1	6	0	0	0	0	0	0	0	0	0	-8																							
15	Adhel Tac	03:49	1-1	0-0	0-0	0	0	0	0	0	2	0	1	0	0	0	0	0	0	0	-6																							
Team						2			3			0			0			0			0																							
Totals			40-65			10-17			13-14			13			19			32			14			103			25			14			12			7			3			29		

Shooting By Period

1st FG% 13-18 72.2%
 3PT% 3-4 75.0%
 FT% 4-4 100%

2nd FG% 7-13 53.8%
 3PT% 2-4 50.0%
 FT% 6-6 100%

3rd FG% 11-19 57.9%
 3PT% 4-6 66.7%
 FT% 1-2 50%

4th FG% 9-15 60.0%
 3PT% 1-3 33.3%
 FT% 2-2 100%

GM FG% 40-65 61.5%
 3PT% 10-17 58.8%
 FT% 13-14 92.9%

Dead Ball Rebounds: 0, 1

VAN	USC	Points from Turnovers		Period by Period Scoring	
		1st	2nd	3rd	4th</

2025-26 BOX SCORES

Official Basketball Box Score - Final
Mississippi St. at South Carolina
02/05/26 Colonial Life Arena, Columbia
2025-26 Women's Basketball

Mississippi St. - 45
Record: 16-8 (3-7)
Table with columns: NO. Name, Min, FG, 3P, FT, Rebounds, Fouls, TP, AS, TO, ST, Blocks, +/-
Shooting By Period: 1st FG% 4-13 30.8%, 2nd FG% 4-14 28.6%, 3rd FG% 2-14 14.3%, 4th FG% 1-3 33.3%

South Carolina - 88
Record: 23-2 (8-1)
Table with columns: NO. Name, Min, FG, 3P, FT, Rebounds, Fouls, TP, AS, TO, ST, Blocks, +/-
Shooting By Period: 1st FG% 8-18 44.4%, 2nd FG% 8-18 44.4%, 3rd FG% 10-14 71.4%, 4th FG% 8-12 66.7%

MSU USC
Biggest lead 0 (1st 10:00) 48 (4th 1:17)
Best Scoring Run 5 (2nd 3:48) 15 (3rd 7:38)
Lead Changes 0
Times Tied 1
Time with Lead 00:00 39:21

Official Basketball Box Score - Final
Tennessee at South Carolina
02/08/26 Colonial Life Arena, Columbia
2025-26 Women's Basketball

Tennessee - 50
Record: 15-6 (7-2)
Table with columns: NO. Name, Min, FG, 3P, FT, Rebounds, Fouls, TP, AS, TO, ST, Blocks, +/-
Shooting By Period: 1st FG% 7-16 43.8%, 2nd FG% 3-6 50.0%, 3rd FG% 2-10 20.0%, 4th FG% 3-17 17.6%

South Carolina - 93
Record: 24-2 (10-1)
Table with columns: NO. Name, Min, FG, 3P, FT, Rebounds, Fouls, TP, AS, TO, ST, Blocks, +/-
Shooting By Period: 1st FG% 9-14 64.3%, 2nd FG% 6-6 100%, 3rd FG% 8-11 72.7%, 4th FG% 3-11 27.3%

TEN USC
Biggest lead 2 (1st 9:35) 48 (4th 4:42)
Best Scoring Run 6 (4th 1:26) 20 (4th 4:42)
Lead Changes 9
Times Tied 3
Time with Lead 03:22 35:30

Official Basketball Box Score - Final
South Carolina at LSU
02/14/26 Maravich Assembly Center, Baton Rouge
2025-26 Women's Basketball

South Carolina - 79
Record: 25-2 (11-1)
Table with columns: NO. Name, Min, FG, 3P, FT, Rebounds, Fouls, TP, AS, TO, ST, Blocks, +/-
Shooting By Period: 1st FG% 7-20 35.0%, 2nd FG% 9-16 56.3%, 3rd FG% 5-9 55.6%, 4th FG% 5-12 41.7%

LSU - 72
Record: 22-4 (8-4)
Table with columns: NO. Name, Min, FG, 3P, FT, Rebounds, Fouls, TP, AS, TO, ST, Blocks, +/-
Shooting By Period: 1st FG% 8-17 47.1%, 2nd FG% 3-4 75%, 3rd FG% 8-12 66.7%, 4th FG% 5-16 31.3%

USC LSU
Biggest lead 8 (3rd 5:20) 6 (2nd 7:12)
Best Scoring Run 10 (3rd 7:32) 7 (1st 6:45)
Lead Changes 6
Times Tied 0
Time with Lead 24:08 15:44

Official Basketball Box Score - Final
South Carolina at Alabama
02/19/26 Coleman Coliseum, Tuscaloosa
2025-26 Women's Basketball

South Carolina - 76
Record: 26-2 (12-1)
Table with columns: NO. Name, Min, FG, 3P, FT, Rebounds, Fouls, TP, AS, TO, ST, Blocks, +/-
Shooting By Period: 1st FG% 8-17 47.1%, 2nd FG% 9-18 50.0%, 3rd FG% 7-12 58.3%, 4th FG% 1-2 50.0%

Alabama - 57
Record: 20-7 (6-7)
Table with columns: NO. Name, Min, FG, 3P, FT, Rebounds, Fouls, TP, AS, TO, ST, Blocks, +/-
Shooting By Period: 1st FG% 3-15 20.0%, 2nd FG% 1-1 100%, 3rd FG% 9-14 64.3%, 4th FG% 2-12 16.7%

USC UA
Biggest lead 20 (4th 1:12) 0 (1st 10:00)
Best Scoring Run 10 (4th 1:12) 11 (2nd 7:52)
Lead Changes 0
Times Tied 0
Time with Lead 39:17 00:00

2025-26 BOX SCORES

Official Basketball Box Score - Final
Missouri at South Carolina
 02/26/26 Colonial Life Arena, Columbia
 2025-26 Women's Basketball

Game Time: 12:00 PM
 Game Duration: 1:47
 Attendance: 18,000

Officials: Denise Brooks, Tiffany Bird, Toni Pauls

Record: 21-8 (8-6)

NO.	Name	Min	FG		3P		FT		Rebounds		Fouls		TP	AS	ST	Blocks			+/-
			M/A	M/A	M/A	M/A	OR	DR	PF	FD	BS	BA				BB			
8	Latasha Lattimore	F 19:24	4-8	0-0	0-0	2-2	1-0	8	0	4	1	3	1	2	2	1	0	1	-22
12	Christeen Iwuala	F 28:36	5-7	0-0	2-2	4-6	10	3	4	12	1	2	0	1	1	1	0	-16	
32	Cotie McMahon	F 31:37	0-9	0-2	2-2	0-2	0-2	2	6	1	2	0	1	1	1	0	1	-31	
3	Kaitlin Peterson	G 09:25	0-0	0-0	1-2	0-0	0-0	2	1	0	3	1	0	3	1	0	0	-14	
21	Debraasha Powe	G 18:37	1-3	0-1	2-2	0-0	0-0	3	1	4	0	0	1	1	0	0	-13		
10	J'Adore Young	20:11	0-8	0-0	0-2	3-3	6	2	1	0	4	0	1	1	0	3	-27		
22	Denim DeShields	26:55	2-7	0-3	0-0	1-1	2	0	4	3	0	0	0	0	0	1	-20		
35	Tianna Thompson	29:13	3-19	3-11	0-0	1-2	3	1	0	9	1	3	0	0	3	0	-29		
7	Desrae Kyles	10:59	3-5	0-0	2-2	3-3	3	1	8	0	0	0	0	1	1	0	-7		
2	Lauren Jacobs	05:03	0-2	0-0	0-0	0-0	0-0	0	0	0	0	0	0	0	0	0	-6		
Team										8	1	9	0	0	0	1			
Totals			18-68	3-17	9-12	20	17	37	13	13	48	11	15	6	5	11	37		

Shooting By Period
 1st FG% 7-14 50.0%
 3PT% 0-3 0.0%
 FT% 2-2 100%
 2nd FG% 3-14 21.4%
 3PT% 0-2 0.0%
 FT% 3-4 75%
 3rd FG% 3-20 15.0%
 3PT% 1-5 20.0%
 FT% 2-2 100%
 4th FG% 5-20 25.0%
 3PT% 2-7 28.6%
 FT% 2-4 50%
 GM FG% 18-68 26.5%
 3PT% 3-17 17.6%
 FT% 9-12 75.0%

Dead Ball Rebounds: 3, 0
 Major Fouls: NONE

Official Basketball Box Score - Final
Missouri at South Carolina
 02/26/26 Colonial Life Arena, Columbia
 2025-26 Women's Basketball

Game Time: 8:00 PM
 Game Duration: 1:44
 Attendance: 15,528

Officials: Gina Cross, Brian Garland, Bill Larance

Record: 16-14 (4-11)

NO.	Name	Min	FG		3P		FT		Rebounds		Fouls		TP	AS	ST	Blocks			+/-
			M/A	M/A	M/A	M/A	OR	DR	PF	FD	BS	BA				BB			
0	Grace Slaughter	G 35:43	6-17	4-11	5-6	0-3	1-3	21	3	1	0	0	1	0	0	1	-38		
1	Shannon Dowell	G 35:58	4-11	1-4	2-2	1-4	5-3	2	11	2	3	0	0	0	2	-40			
2	Sariah Tyler	G 26:33	1-5	0-3	0-0	0-1	1-1	2	1	2	3	0	0	1	1	-22			
22	Chloe Stottel	G 13:43	0-3	0-3	0-0	1-2	3-3	0	0	0	0	0	0	0	0	-18			
23	Abbey Schreacke	G 18:40	3-4	3-4	1-2	0-2	2-4	2	0	0	0	0	1	1	0	-6			
11	Jayla Smith	30:52	6-13	3-9	1-2	1-4	5	1	16	1	1	0	0	0	0	-33			
12	Ma'Nyia Vincent	G 11:04	0-0	0-0	0-0	1-1	2-3	0	1	1	0	1	0	1	0	-16			
55	Reka Tomah	21:03	3-3	1-1	2-2	1-1	2-2	9	2	0	0	0	0	0	0	-16			
4	Lisa Thompson	06:23	1-4	0-0	0-0	1-1	2-1	0	2	0	0	0	1	0	0	-16			
Team										5	5	0	0	0	3				
Totals			24-60	12-35	11-14	6	24	30	18	14	71	10	15	2	1	4	-41		

Shooting By Period
 1st FG% 4-16 25.0%
 3PT% 2-9 22.2%
 FT% 3-4 75%
 2nd FG% 7-14 50.0%
 3PT% 3-4 75%
 FT% 2-4 50.0%
 3rd FG% 10-16 62.5%
 3PT% 7-12 58.3%
 FT% 4-4 100%
 4th FG% 3-14 21.4%
 3PT% 1-10 10.0%
 FT% 1-2 50%
 GM FG% 24-60 40.0%
 3PT% 12-35 34.3%
 FT% 11-14 78.6%

Dead Ball Rebounds: 2, 0
 Major Fouls: Tyler (F1) 1 #0:12

South Carolina - 85

Record: 27-2 (13-1)

NO.	Name	Min	FG		3P		FT		Rebounds		Fouls		TP	AS	ST	Blocks			+/-
			M/A	M/A	M/A	M/A	OR	DR	PF	FD	BS	BA				BB			
8	Joyce Edwards	F 27:22	7-15	0-1	7-7	3-3	6	2	5	21	1	2	1	1	2	1	2	25	
11	Madina Okot	C 22:14	6-14	3-3	2-2	6-4	10	1	2	17	0	0	0	4	2	0	21		
00	Ta'Nyia Latson	G 20:59	6-8	1-2	0-0	1-2	3	2	0	13	3	0	3	1	1	0	16		
5	Tessa Johnson	G 22:32	1-5	1-3	0-0	1-5	6	0	0	3	3	1	2	0	0	0	28		
25	Raven Johnson	G 25:45	3-9	0-2	0-0	0-3	3	1	0	6	7	1	3	0	0	0	29		
1	Maddy McDaniel	22:07	1-1	0-0	0-0	1-1	1	2	4	1	0	0	0	0	0	0	21		
30	Maryam Dauda	14:06	2-2	0-0	4-4	2-3	5	0	3	8	0	0	1	3	0	0	16		
44	Agot Makeer	20:20	3-5	0-1	0-0	1-1	0	1	6	3	3	0	0	0	0	0	12		
24	Ayla McDowell	12:12	1-2	1-1	0-0	1-2	3	2	1	3	0	2	1	0	1	0	3		
31	Alicia Tournebize	13:13	3-6	0-0	0-0	2-1	3	4	0	6	0	1	0	2	0	0	14		
Team										4	5	0	0	3					
Totals			33-67	6-13	13-13	17	29	46	13	13	85	21	14	11	11	5	37		

Shooting By Period
 1st FG% 8-12 66.7%
 3PT% 0-1 0.0%
 FT% 4-4 100%
 2nd FG% 9-20 45.0%
 3PT% 3-5 60.0%
 FT% 0-0 0%
 3rd FG% 9-19 50.0%
 3PT% 1-4 25.0%
 FT% 6-6 100%
 4th FG% 7-17 41.2%
 3PT% 2-3 66.7%
 FT% 3-3 100%
 GM FG% 33-67 49.3%
 3PT% 6-13 46.2%
 FT% 13-13 100.0%

Dead Ball Rebounds: 0, 1
 Major Fouls: NONE

South Carolina - 112

Record: 28-2 (14-1)

NO.	Name	Min	FG		3P		FT		Rebounds		Fouls		TP	AS	ST	Blocks			+/-
			M/A	M/A	M/A	M/A	OR	DR	PF	FD	BS	BA				BB			
8	Joyce Edwards	F 26:04	10-15	0-0	3-3	3-4	1	3	23	2	1	0	0	0	1	21			
11	Madina Okot	C 20:10	13-16	0-2	0-1	8-9	17	2	1	28	1	2	0	0	0	20			
00	Ta'Nyia Latson	G 25:58	6-14	0-4	5-5	2-3	5	1	3	17	7	1	2	1	0	36			
25	Raven Johnson	G 32:54	6-9	4-6	0-0	1-4	5	1	0	16	5	0	1	0	0	38			
44	Agot Makeer	G 21:04	1-7	0-4	2-2	3-5	3	2	4	3	0	0	0	0	0	12			
1	Maddy McDaniel	19:24	3-6	2-3	1-3	0-3	3	1	4	9	1	1	4	0	0	15			
30	Maryam Dauda	17:04	2-3	0-1	4-4	0-2	2	1	8	2	0	0	2	0	0	27			
24	Ayla McDowell	18:06	2-7	2-7	0-0	0-0	1	2	6	0	0	0	0	0	0	25			
31	Alicia Tournebize	16:16	1-5	0-2	1-4	1-4	5	2	3	0	0	0	0	1	0	11			
Team										2	1	3	0	0	1				
Totals			44-84	8-29	16-22	19	30	49	14	18	112	21	6	7	4	41			

Shooting By Period
 1st FG% 12-22 54.5%
 3PT% 3-3 0.0%
 FT% 9-10 90%
 2nd FG% 9-23 39.1%
 3PT% 1-1 0%
 FT% 1-1 100%
 3rd FG% 11-19 57.9%
 3PT% 4-9 44.4%
 FT% 2-3 66.7%
 4th FG% 12-20 60.0%
 3PT% 3-9 33.3%
 FT% 0-1 0%
 GM FG% 44-84 52.4%
 3PT% 8-29 27.6%
 FT% 16-22 72.7%

Dead Ball Rebounds: 3, 1
 Major Fouls: NONE

	MIS	USC
Biggest lead	2 (1st 7:53)	37 (4th 7:14)
Best Scoring Run	9 (4th 3:23)	9 (4th 0:52)
Lead Changes	2	
Times Tied	3	
Time with Lead	00:17	37:07

Points from Turnovers	MIS	USC
	10	25
Paint	24	44
Second Chance	10	18
Fast Breaks	4	30
Bench	21	25

Period by Period Scoring					
	1st	2nd	3rd	4th	TOT
MIS	16	9	9	14	48
USC	20	21	25	19	85

	MIS	USC
Biggest lead	0 (1st 10:00)	41 (4th 0:54)
Best Scoring Run	6 (2nd 5:06)	15 (1st 2:54)
Lead Changes	0	
Times Tied	1	
Time with Lead	00:00	38:52

Points from Turnovers	MIS	USC
	10	26
Paint	18	60
Second Chance	0	28
Fast Breaks	3	14
Bench	27	26

Period by Period Scoring					
	1st	2nd	3rd	4th	TOT
MIS	13	19	31	8	71
USC	33	24	28	27	112

Official Basketball Box Score - Final
South Carolina at Kentucky
 03/01/26 Hester Memorial Coliseum, Lexington
 2025-26 Women's Basketball

Game Time: 2:00 PM
 Game Duration: 1:47
 Attendance: 6,290

Officials: Bily Smith, Maggie Terman, Timothy Greene

Record: 29-2 (15-1)

NO.	Name	Min	FG		3P		FT		Rebounds		Fouls		TP	AS	ST	Blocks			+/-
			M/A	M/A	M/A	M/A	OR	DR	PF	FD	BS	BA				BB			
8	Joyce Edwards	F 35:04	3-11	0-1	3-7	4-5	9	1	5	9	0	2	1	3	2	8			
11	Madina Okot	C 26:15	10-15	1-2	0-0	4-9	13	4	0	21	1	1	2	2	0	6			
00	Ta'Nyia Latson	G 25:00	3-6	1-2	0-0	0-0	0-0	1	1	7	3	2	0	1	2	-4			
5	Tessa Johnson	G 33:09	5-15	2-10	0-0	1-1	0	2	12	4	3	0	0	1	4				
25	Raven Johnson	G 37:16	5-9	1-2	0-0	1-1	3	0	11	5	1	1	0	0	0				
30	Maryam Dauda	08:40	0-0	0-0	0-0	1-2	3	0	0	0	0	0	1	1	0				
44	Agot Makeer	04:40	0-1	0-0	0-0	0-0	0-0	0	0	1	1	0	0	0	0				
1	Maddy McDaniel	19:55	0-3	0-0	0-0	2-2	1	1	0	2	1								

2025-26 BOX SCORES

Official Basketball Box Score - Final
LSU at South Carolina
 03/07/26 Bon Secours Wellness Arena, Greenville
 2025-26 Women's Basketball
 Game Time: 4:30 PM
 Game Duration: 1:53
 Officials: Brenda Pantoja, Katie Lukarich, Roy Gubayon

Record: 27-5

NO. Name	Min	FG		3P		FT		Rebounds		Fouls		TP	AS	TO	ST	Blocks			+/-	
		M/A	M/A	M/A	M/A	OR	DR	PF	FD	BS	BA					BL				
1 Amiya Joyner	F 28:32	4-7	0-0	1-2	3-8	11	0	1	9	0	2	0	2	0	1	2	0	0	0	-7
4 Flaujae Johnson	G 31:20	1-8	0-3	4-4	1	2	0	2	6	5	3	0	0	0	0	0	0	0	0	-7
11 Zakayah Johnson	G 06:48	0-2	0-0	0-0	1	2	3	1	0	0	0	0	0	0	0	0	0	0	0	2
12 Mikaylah Williams	G 32:24	5-12	2-4	2-2	2	5	7	3	14	1	2	2	2	0	0	0	0	0	0	-2
30 Jada Richard	G 39:53	7-12	3-6	0-0	1	4	5	2	0	17	4	2	2	0	1	0	0	0	0	-4
2 Grace Knox	21:34	3-6	0-0	1-2	0	4	4	2	1	7	1	0	0	0	2	1	0	0	0	-2
23 MLaysia Fulwiley	34:57	10-21	2-8	2-2	0	1	1	2	14	4	2	1	1	0	0	0	0	0	0	-8
13 Kate Koval	03:07	0-0	0-0	0-0	0	0	0	0	1	0	0	0	0	0	0	0	0	0	0	-5
3 Bella Hines	01:25	0-0	0-0	0-0	0	0	0	0	0	0	0	0	0	0	0	0	0	0	0	5
Team					1	3	4	0	0	0	0	0	0	0	0	0	0	0	0	0
Totals		30-68	7-21	10-12	10	28	38	10	7	77	16	14	3	5	4	0	0	0	0	-6

Shooting By Period
 1st FG% 6-17 35.3%
 3PT% 0-3 0.0%
 FT% 5-6 83.3%
 2nd FG% 10-19 52.6%
 3PT% 1-6 16.7%
 FT% 2-2 100%
 3rd FG% 6-16 37.5%
 3PT% 2-6 33.3%
 FT% 0-0 0%
 4th FG% 8-16 50.0%
 3PT% 4-6 66.7%
 FT% 2-4 75%
 GM FG% 30-68 44.1%
 3PT% 7-21 33.3%
 FT% 10-12 83.3%
 Dead Ball Rebounds: 4-0
 Major Fouls: NONE

Official Basketball Box Score - Final
Texas at South Carolina
 03/08/26 Bon Secours Wellness Arena, Greenville
 2025-26 Women's Basketball
 Game Time: 3:00 PM
 Game Duration: 1:54
 Attendance: 13,367
 Officials: Puatari Spurlock, Joe Vaszy, Tiffany Bird

Record: 31-3

NO. Name	Min	FG		3P		FT		Rebounds		Fouls		TP	AS	TO	ST	Blocks			+/-	
		M/A	M/A	M/A	M/A	OR	DR	PF	FD	BS	BA					BL				
11 Justice Carlton	F 26:55	6-8	1-1	2-2	3	1	4	5	2	15	4	3	1	2	0	0	0	0	0	22
25 Breiya Cunningham	F 22:10	4-7	0-0	0-0	2	6	8	3	0	8	0	0	0	0	0	0	0	0	0	13
35 Madison Booker	F 32:56	8-15	0-1	2-2	1	3	4	4	1	18	2	0	0	0	0	0	0	0	0	2
3 Jordan Harmon	G 31:11	4-10	0-1	0-0	1	3	4	1	1	8	4	1	1	0	0	0	0	0	0	10
7 Rorian Lee	G 37:13	5-9	2-2	0-1	1	3	4	1	1	12	3	2	0	0	1	1	0	0	0	19
23 Aaliyah Crump	09:51	3-7	1-2	0-0	0	3	3	1	0	7	1	0	0	0	0	0	0	0	0	2
00 Kyia Olsare	F 17:50	1-2	0-0	2-2	0	3	3	0	2	4	1	1	1	0	0	0	0	0	0	3
21 Ashlon Judd	09:47	1-1	0-0	0-0	1	2	4	0	2	1	2	0	0	0	0	0	0	0	0	0
1 Bryanna Preston	08:49	2-3	0-0	0-2	1	0	1	2	2	4	2	0	0	0	0	0	0	0	0	7
32 Toya Sibberly	03:18	0-1	0-0	0-0	0	1	1	0	0	0	0	0	0	0	0	0	0	0	0	-2
Team					1	0	1	0	0	0	0	0	0	0	0	0	0	0	0	0
Totals		34-63	4-7	6-9	11	24	35	21	10	78	18	9	5	7	4	1	7	0	0	17

Shooting By Period
 1st FG% 13-19 68.4%
 3PT% 1-3 33.3%
 FT% 0-0 0%
 2nd FG% 7-14 50.0%
 3PT% 2-3 66.7%
 FT% 2-4 50%
 3rd FG% 5-16 31.3%
 3PT% 0-0 0%
 FT% 2-2 100%
 4th FG% 9-14 64.3%
 3PT% 1-1 100%
 FT% 2-3 66.7%
 GM FG% 34-63 54.0%
 3PT% 4-7 57.1%
 FT% 6-9 66.7%
 Dead Ball Rebounds: 1-0
 Major Fouls: Preston (TF) 4 3:16

Record: 31-2

NO. Name	Min	FG		3P		FT		Rebounds		Fouls		TP	AS	TO	ST	Blocks			+/-	
		M/A	M/A	M/A	M/A	OR	DR	PF	FD	BS	BA					BL				
8 Joyce Edwards	F 39:40	7-13	0-0	4-5	3	8	11	1	3	18	3	3	1	2	1	2	1	0	0	15
11 Madina Okot	C 25:25	4-14	0-1	0-0	5	8	13	2	1	8	1	2	1	0	0	0	0	0	0	0
00 Ta'Niya Latson	G 31:38	6-13	0-1	7-8	1	0	1	0	4	19	1	0	0	0	0	2	7	0	0	0
5 Tessa Johnson	G 35:39	4-13	2-6	1-2	0	5	5	3	2	11	3	2	0	0	0	0	0	0	0	0
25 Raven Johnson	G 35:27	9-14	4-6	0-0	1	2	3	1	0	22	8	1	0	0	0	0	0	0	0	12
30 Maryam Dauda	08:13	1-1	0-0	0-0	0	0	0	0	0	2	0	0	0	0	0	0	0	0	0	-11
1 Maddy McDaniel	15:46	1-4	1-2	0-0	1	0	1	0	0	3	0	0	0	0	0	0	0	0	0	0
44 Agot Makeer	08:12	0-1	0-1	0-0	0	0	0	0	0	0	0	0	0	0	0	0	0	0	0	-2
Team					1	3	4	0	0	0	0	0	0	0	0	0	0	0	0	0
Totals		32-73	7-17	12-15	13	26	39	7	10	83	17	9	4	4	5	6	0	0	0	0

Shooting By Period
 1st FG% 8-18 44.4%
 3PT% 1-3 33.3%
 FT% 4-4 100%
 2nd FG% 5-15 33.3%
 3PT% 3-5 60.0%
 FT% 2-4 50%
 3rd FG% 9-22 40.9%
 3PT% 3-7 42.9%
 FT% 2-3 66.7%
 4th FG% 10-18 55.6%
 3PT% 0-2 0%
 FT% 4-4 100%
 GM FG% 32-73 43.8%
 3PT% 7-17 41.2%
 FT% 12-15 80.0%
 Dead Ball Rebounds: 3-0
 Major Fouls: NONE

Record: 31-3

NO. Name	Min	FG		3P		FT		Rebounds		Fouls		TP	AS	TO	ST	Blocks			+/-	
		M/A	M/A	M/A	M/A	OR	DR	PF	FD	BS	BA					BL				
8 Joyce Edwards	F 35:09	6-13	0-1	1-2	2	3	5	3	5	13	2	4	0	1	4	0	1	0	0	-19
11 Madina Okot	C 23:26	1-4	0-1	0-0	0	5	5	1	0	2	0	3	1	1	0	0	0	0	0	-14
00 Ta'Niya Latson	G 29:34	1-4	0-1	2-6	0	0	0	0	4	3	1	1	0	0	0	0	0	0	0	-16
5 Tessa Johnson	G 18:18	2-6	1-3	3-4	1	1	2	1	3	8	0	0	0	0	0	0	0	0	0	-18
25 Raven Johnson	G 26:32	3-6	0-1	3-4	0	2	2	2	2	9	4	0	0	0	0	0	0	0	0	-14
1 Maddy McDaniel	23:54	4-5	1-1	1-2	0	0	0	0	1	10	3	0	0	0	0	0	0	0	0	-4
30 Maryam Dauda	02:34	0-1	0-0	0-0	0	0	0	0	0	0	0	0	0	0	0	0	0	0	0	-1
44 Agot Makeer	21:42	3-5	1-2	2-4	0	2	2	1	1	9	1	1	0	0	0	0	0	0	0	1
31 Alicia Tournebize	18:51	3-5	0-2	0-1	0	7	7	1	4	6	1	0	0	0	0	0	0	0	0	0
Team					3	0	3	0	0	0	0	0	0	0	0	0	0	0	0	0
Totals		23-49	3-12	12-23	6	20	26	10	20	61	14	14	1	5	4	7	0	0	0	0

Shooting By Period
 1st FG% 4-13 30.8%
 3PT% 3-5 60.0%
 FT% 1-2 50%
 2nd FG% 6-12 50.0%
 3PT% 0-2 0%
 FT% 4-5 80%
 3rd FG% 6-9 66.7%
 3PT% 0-2 0%
 FT% 4-7 57.1%
 4th FG% 7-15 46.7%
 3PT% 0-3 0%
 FT% 3-9 33.3%
 GM FG% 23-49 46.9%
 3PT% 3-12 25.0%
 FT% 12-23 52.2%
 Dead Ball Rebounds: 7-0
 Major Fouls: NONE

	LSU	USC
Biggest lead	4 (2 nd 5:50)	8 (4 th 2:41)
Best Scoring Run	7 (2 nd 0:33)	7 (2 nd 2:46)
Lead Changes	8	8
Times Tied	9	9
Time with Lead	08:37	27:26

Points from Turnovers	LSU	USC
Paint	38	44
Second Chance	7	18
Fast Breaks	16	9
Bench	31	5

Period by Period Scoring	1st	2nd	3rd	4th	TOT
LSU	17	23	14	23	77
USC	21	15	23	24	83

	TEX	USC
Biggest lead	19 (2 nd 3:12)	0 (1 st 10:00)
Best Scoring Run	14 (1 st 6:46)	6 (2 nd 6:23)
Lead Changes	11	10
Times Tied	0	9
Time with Lead	39:40	00:00

Points from Turnovers	TEX	USC
Paint	40	32
Second Chance	11	10
Fast Breaks	9	11
Bench	17	25

Period by Period Scoring	1st	2nd	3rd	4th	TOT
TEX	27	18	12	21	78
USC	12	16	16	17	61

Official Basketball Box Score - Final
Southern U. at South Carolina
 03/21/26 Colonial Life Arena, Columbia
 2025-26 Women's Basketball
 Game Time: 1:00 PM
 Game Duration: 2:04
 Officials: Fatou Cissoko-Stephens, Meadow Overstreet, Tyler Trimble

Record: 20-14

NO. Name	Min	FG		3P		FT		Rebounds		Fouls		TP	AS	TO	ST	Blocks			+/-	
		M/A	M/A	M/A	M/A	OR	DR	PF	FD	BS	BA					BL				
24 Demya Porter	F 18:59	0-6	0-0	1-2	0	2	2	3	1	0	2	0	0	0	0	0	0	0	0	-42
2 Jaylia Reed	G 18:20	2-6	2-5	0-0	0	0	0	1	0	6	0	2	0	0	0	0	0	0	0	-37
5 D'Shantae Edwards	G 19:29	0-6	0-0	0-0	2	3	5	2	1	0	2	2	0	0	0	0	0	0	0	-40

2025-26 BOX SCORES



Official Basketball Box Score - Final
Oklahoma at South Carolina
 03/20/26 Golden 1 Center, Sacramento, CA
 2025-26 NCAA Women's Basketball

Game Time: 2:00 PM
 Game Duration: 1:49

Officials: Brenda Parjota, Roy Gubuyan, Tiara Cruise

Oklahoma - 68

Record: 26-8

NO.	Name	Min	FG		3P		FT		Rebounds		Fouls		TP	AS	TO	ST	Blocks		+/-		
			M/A	A	M/A	A	OR	DR	OR	DR	PF	FD					BS	BA			
6	Sahara Williams	F 28:40	3-9	0-0	3-3	3	4	7	2	4	9	2	1	2	1	1	21				
15	Raegan Beers	C 31:14	5-9	0-1	4-8	3	5	8	1	6	14	2	2	1	2	0	23				
2	Aaliyah Chavez	G 37:14	8-21	3-11	2-2	0	0	0	2	2	21	3	3	0	0	2	-24				
3	Zya Vann	G 26:55	3-8	1-3	1-2	1	1	2	2	8	0	3	0	0	1	-25					
12	Payton Verhulst	G 34:11	5-13	2-5	0-0	2	1	3	1	0	12	1	1	1	2	0	-30				
21	Brooklyn Stewart	18:33	0-3	0-0	0-0	2	3	5	3	0	0	1	4	1	4	0	-2				
22	Keziah Lofton	13:05	2-3	0-0	0-0	2	3	2	1	0	4	0	1	1	0	1	-1				
4	Caya Smith	08:11	0-0	0-0	0-0	0	3	3	0	0	0	0	0	0	0	0	-5				
0	Beatrice Culliton	01:57	0-0	0-0	0-0	0	1	1	0	0	0	0	0	0	0	0	0				
Team						4			1		5		0		0						
Totals			26-66			6-20		10-15		15		21		36		12		14		68	

Major Fouls: NONE

Shooting By Period

1 st FG%	6-19	31.6%
3PT%	1-5	20.0%
FT%	0-0	0%
2 nd FG%	6-17	35.3%
3PT%	1-4	25.0%
FT%	2-3	66.7%
3 rd FG%	8-18	44.4%
3PT%	3-6	50.0%
FT%	2-4	50%
4 th FG%	6-12	50.0%
3PT%	1-5	20.0%
FT%	6-8	75%
GM FG%	26-66	39.4%
3PT%	6-20	30.0%
FT%	10-15	66.7%

Dead Ball Rebounds: 3, 0



Official Basketball Box Score - Final
TCU at South Carolina
 03/20/26 Golden 1 Center, Sacramento, CA
 2025-26 NCAA Women's Basketball

Game Time: 6:00 PM
 Game Duration: 1:45
 Attendance: 8,358

Officials: Kyle Bacon, Felicia Griner, Angelica Sufren

TCU - 52

Record: 32-6

NO.	Name	Min	FG		3P		FT		Rebounds		Fouls		TP	AS	TO	ST	Blocks		+/-		
			M/A	A	M/A	A	OR	DR	OR	DR	PF	FD					BS	BA			
7	Marta Suarez	F 37:16	4-17	1-8	0-0	0	5	5	4	0	9	1	1	2	1	3	-23				
17	Clara Silva	C 17:23	1-3	0-0	0-0	0	5	5	0	1	2	1	1	1	1	1	-6				
1	Taylor Bigby	G 35:42	4-10	2-6	0-0	0	1	1	2	0	10	1	0	1	0	0	-20				
4	Donovyn Hunter	G 39:31	4-7	1-1	0-0	1	3	4	2	0	9	1	1	0	2	0	-24				
5	Olivia Miles	G 35:12	6-20	3-6	3-4	0	3	3	2	4	18	6	4	2	0	1	-21				
0	Kennedy Basham	21:22	2-4	0-0	0-0	2	1	3	1	0	4	0	2	0	3	0	-16				
2	Veronica Sheffield	11:10	0-2	0-0	0-0	0	1	1	2	1	0	0	0	2	0	-14					
14	Natalie Mazurek	01:26	0-0	0-0	0-0	0	0	0	0	0	0	0	0	0	0	-2					
16	Clara Bielefeld	00:29	0-0	0-0	0-0	0	0	0	0	0	0	0	0	0	0	-2					
21	Taliyah Parker	00:29	0-0	0-0	0-0	0	0	0	0	0	0	0	0	0	0	-2					
Team						2			2		0		0		1						
Totals			21-63			7-21		3-4		10		14		24		13		6		52	

Major Fouls: NONE

Shooting By Period

1 st FG%	6-15	40.0%
3PT%	2-3	66.7%
FT%	0-0	0%
2 nd FG%	5-16	31.3%
3PT%	2-6	33.3%
FT%	1-2	50%
3 rd FG%	5-14	35.7%
3PT%	6-6	100%
FT%	2-2	100%
4 th FG%	5-18	27.8%
3PT%	1-6	16.7%
FT%	0-0	0%
GM FG%	21-63	33.3%
3PT%	7-21	33.3%
FT%	3-4	75.0%

Dead Ball Rebounds: 2, 0

South Carolina - 94

Record: 34-3

NO.	Name	Min	FG		3P		FT		Rebounds		Fouls		TP	AS	TO	ST	Blocks		+/-		
			M/A	A	M/A	A	OR	DR	OR	DR	PF	FD					BS	BA			
8	Joyce Edwards	F 31:36	3-13	0-0	2-2	2	7	9	2	2	8	4	2	4	0	2	25				
11	Madina Okot	C 23:45	4-7	1-1	0-0	6	6	12	4	1	9	2	2	2	1	2	17				
00	TaNiya Latson	G 29:51	7-11	4-4	10-10	0	1	1	5	26	5	4	0	0	1	23					
5	Tessa Johnson	G 21:01	6-8	2-2	0-0	1	3	4	0	0	14	2	1	0	1	0	22				
25	Raven Johnson	G 25:15	8-11	2-3	0-0	1	1	2	0	0	18	3	0	1	0	0	14				
30	Maryam Dauda	08:00	0-0	0-0	2-2	1	0	1	1	1	2	1	0	1	0	0	4				
44	Agot Makeer	28:14	4-9	1-2	1-3	1	1	2	1	2	10	3	1	1	0	2	13				
1	Maddy McDaniel	19:26	0-3	0-1	1-2	0	2	2	2	1	1	0	0	0	0	2	19				
31	Alicia Tournebize	10:14	2-5	0-1	0-0	0	3	3	3	0	4	1	0	0	3	0	-6				
24	Ayla McDowell	02:38	0-0	0-0	0-0	0	0	0	0	0	0	0	0	0	0	0	-1				
Team						2			1		3		0		1						
Totals			34-67			10-14		16-19		14		25		39		14		12		94	

Major Fouls: NONE

Shooting By Period

1 st FG%	8-17	47.1%
3PT%	4-5	80.0%
FT%	3-3	100%
2 nd FG%	9-16	56.3%
3PT%	3-6	50.0%
FT%	3-3	100%
3 rd FG%	9-21	42.9%
3PT%	1-1	100.0%
FT%	2-2	100%
4 th FG%	8-13	61.5%
3PT%	2-2	100.0%
FT%	8-11	72.7%
GM FG%	34-67	50.7%
3PT%	10-14	71.4%
FT%	16-19	84.2%

Dead Ball Rebounds: 1, 2

South Carolina - 78

Record: 35-3

NO.	Name	Min	FG		3P		FT		Rebounds		Fouls		TP	AS	TO	ST	Blocks		+/-		
			M/A	A	M/A	A	OR	DR	OR	DR	PF	FD					BS	BA			
8	Joyce Edwards	F 33:08	10-20	0-0	4-4	9	3	12	1	4	24	2	2	1	3	2	27				
11	Madina Okot	C 19:07	3-5	0-0	0-0	4	2	6	0	0	6	0	4	0	2	0	-6				
00	TaNiya Latson	G 22:44	1-5	0-0	1-2	0	1	1	1	4	3	3	0	0	0	2	12				
5	Tessa Johnson	G 24:12	4-7	3-3	0-0	0	3	3	0	0	11	2	1	1	0	1	19				
25	Raven Johnson	G 30:34	4-12	2-3	0-0	2	6	8	0	0	10	6	1	1	0	1	19				
31	Alicia Tournebize	09:40	1-2	0-0	0-0	0	5	5	1	0	2	1	1	0	0	0	7				
44	Agot Makeer	31:00	8-14	1-2	1-2	1	3	4	2	3	18	3	3	3	0	0	34				
1	Maddy McDaniel	15:57	1-3	0-1	0-0	0	1	1	0	1	2	4	1	0	0	0	10				
30	Maryam Dauda	10:44	1-2	0-0	0-0	2	2	4	1	1	2	0	0	0	0	1	6				
24	Ayla McDowell	02:54	0-0	0-0	0-0	0	0	0	0	0	0	0	0	0	0	0	2				
Team						4			4		8		0		1						
Totals			33-70			6-9		6-8		22		30		52		6		13		78	

Major Fouls: NONE

Shooting By Period

1 st FG%	8-17	47.1%
3PT%	0-1	0.0%
FT%	0-0	0%
2 nd FG%	8-15	53.3%
3PT%	3-4	75.0%
FT%	0-0	0%
3 rd FG%	4-20	20.0%
3PT%	0-1	0.0%
FT%	6-8	75%
4 th FG%	13-18	72.2%
3PT%	3-3	100.0%
FT%	0-0	0%
GM FG%	33-70	47.1%
3PT%	6-9	66.7%
FT%	6-8	75.0%

Dead Ball Rebounds: 3, 1

	OU		SC		Points from Turnovers	Paint	Second Chance	Fast Breaks	Bench
	1st	2nd	3rd	4th					
Biggest lead	0 (1 st 10:00)		29 (4 th 2:21)		7	21	17	19	11
Best Scoring Run	6 (3 rd 0:25)		10 (1 st 7:22)		13	15	21	19	68
Lead Changes	0		0		23	24	21	26	94
Times Tied	0		0						

2025-26 SOUTH CAROLINA GAME-BY-GAME STATS

Opponent	Date	Score	W	Total		3-Pointers		Free throws		Rebounds				PF	A	TO	BLK	STL	PTS	AVG
				FG-FGA	PCT	3FG-3FGA	PCT	FT-FTA	PCT	OFF	DEF	TOT	AVG							
Grand Canyon	11/03/2025	94-54	W	34-57	.596	9-19	.474	17-25	.680	5	33	38	38.0	21	19	11	6	6	94	94.0
Bowling Green	11/07/2025	114-47	W	42-66	.636	6-14	.429	24-30	.800	16	37	53	45.5	9	26	14	11	9	114	104.0
Clemson	11/11/2025	65-37	W	26-58	.448	5-9	.556	8-10	.800	11	37	48	46.3	10	11	12	10	3	65	91.0
vs Southern California	11/15/2025	69-52	W	29-71	.408	4-10	.400	7-12	.583	21	35	56	48.8	14	16	17	7	7	69	85.5
Winthrop	11/19/2025	106-56	W	43-67	.642	5-17	.294	15-24	.625	18	28	46	48.2	13	25	9	7	6	106	89.6
Queens (NC)	11/23/2025	121-49	W	43-65	.662	8-20	.400	27-34	.794	10	41	51	48.7	12	26	11	12	14	121	94.8
vs Duke	11/26/2025	83-66	W	35-74	.473	1-10	.100	12-16	.750	15	28	43	47.9	13	18	7	3	9	83	93.1
vs Texas	11/27/2025	64-66	L	25-58	.431	2-7	.286	12-16	.750	11	21	32	45.9	13	17	13	5	7	64	89.5
at Louisville	12/04/2025	79-77	W	30-61	.492	8-16	.500	11-17	.647	10	24	34	44.6	10	19	12	1	4	79	88.3
N.C. Central	12/07/2025	106-42	W	34-67	.507	11-21	.524	27-34	.794	22	23	45	44.6	10	19	17	10	16	106	90.1
Penn St.	12/14/2025	95-55	W	37-73	.507	6-21	.286	15-28	.536	13	30	43	44.5	10	20	5	5	17	95	90.5
at South Fla.	12/18/2025	103-44	W	44-70	.629	4-15	.267	11-18	.611	10	35	45	44.5	14	20	12	8	17	103	91.6
at FGCU	12/20/2025	105-43	W	45-72	.625	6-18	.333	9-17	.529	21	30	51	45.0	12	22	12	3	9	105	92.6
Providence	12/28/2025	96-55	W	36-68	.529	12-29	.414	12-19	.632	14	30	44	44.9	11	24	9	4	8	96	92.9
Alabama	01/01/2026	83-57	W	32-64	.500	5-13	.385	14-17	.824	10	33	43	44.8	12	15	9	4	9	83	92.2
at Florida	01/04/2026	74-63	W	24-70	.343	5-21	.238	21-31	.677	26	33	59	45.7	18	10	21	9	10	74	91.1
at Arkansas	01/08/2026	93-58	W	34-66	.515	7-13	.538	18-29	.621	12	31	43	45.5	16	17	13	9	11	93	91.2
Georgia	01/11/2026	65-43	W	25-66	.379	2-17	.118	13-20	.650	16	36	52	45.9	6	11	14	8	6	65	89.7
Texas	01/15/2026	68-65	W	23-52	.442	4-11	.364	18-26	.692	10	19	29	45.0	16	10	20	4	9	68	88.6
at Coppin St.	01/18/2026	90-48	W	35-68	.515	9-19	.474	11-14	.786	11	26	37	44.6	13	22	17	4	21	90	88.7
at Oklahoma	01/22/2026	82-94	Lot	30-81	.370	5-21	.238	17-23	.739	18	21	39	44.3	19	12	13	4	13	82	88.3
Vanderbilt	01/25/2026	103-74	W	40-65	.615	10-17	.588	13-14	.929	13	19	32	43.8	14	25	14	7	12	103	89.0
at Auburn	01/29/2026	81-51	W	29-55	.527	7-17	.412	16-17	.941	7	33	40	43.6	16	16	16	5	8	81	88.7
at Texas A&M	02/02/2026	71-56	W	22-50	.440	7-20	.350	20-25	.800	13	23	36	43.3	12	17	17	8	7	71	87.9
Mississippi St.	02/05/2026	88-45	W	34-62	.548	6-14	.429	14-15	.933	9	30	39	43.1	12	23	14	4	11	88	87.9
Tennessee	02/08/2026	93-50	W	36-52	.692	5-10	.500	16-20	.800	7	32	39	43.0	7	15	19	3	10	93	88.1
at LSU	02/14/2026	79-72	W	28-66	.424	8-17	.471	15-17	.882	11	26	37	42.7	20	11	9	6	7	79	87.8
at Alabama	02/19/2026	76-57	W	31-63	.492	4-18	.222	10-16	.625	12	27	39	42.6	10	16	12	5	13	76	87.4
Ole Miss	02/22/2026	85-48	W	33-67	.493	6-13	.462	13-13	1.000	17	29	46	42.7	13	21	14	11	11	85	87.3
Missouri	02/26/2026	112-71	W	44-84	.524	8-29	.276	16-22	.727	19	30	49	42.9	14	21	6	4	7	112	88.1
at Kentucky	03/01/2026	60-56	W	26-61	.426	5-18	.278	3-7	.429	11	23	34	42.6	10	16	11	8	6	60	87.2
vs Kentucky	03/06/2026	87-64	W	31-59	.525	6-12	.500	19-26	.731	9	27	36	42.4	14	21	11	4	10	87	87.2
vs LSU	03/07/2026	83-77	W	32-73	.438	7-17	.412	12-15	.800	13	26	39	42.3	7	17	9	4	4	83	87.1
vs Texas	03/08/2026	61-78	L	23-49	.469	3-12	.250	12-23	.522	6	20	26	41.9	10	14	14	4	5	61	86.3
Southern U.	03/21/2026	103-34	W	41-75	.547	8-28	.286	13-21	.619	18	39	57	42.3	14	24	11	5	11	103	86.8
Southern California	03/23/2026	101-61	W	37-69	.536	4-15	.267	23-27	.852	13	30	43	42.3	16	21	15	2	17	101	87.2
vs Oklahoma	03/28/2026	94-68	W	34-67	.507	10-14	.714	16-19	.842	14	25	39	42.2	14	21	11	5	10	94	87.4
vs TCU	03/30/2026	78-52	W	33-70	.471	6-9	.667	6-8	.750	22	30	52	42.5	6	21	14	5	6	78	87.1
Total		3310		1260-2481	.508	234-621	.377	556-765	.727	514	1100	1614	42.5	481	699	485	224	366	3310	87.1
Opponents		2185		831-2396	.347	235-821	.286	288-406	.709	467	776	1243	32.7	681	420	679	124	198	2185	57.5

South Carolina Averages

Games Played	Points/game	FG Pct	3FG Pct	FT Pct	Rebounds/game	Assists/game	Turnovers/game	Assist/Turnover ratio	Steals/game	Blocks/game
38	87.1	50.8	37.7	72.7	42.5	18.4	12.8	1.4	9.6	5.9

2025-26 OPPONENT GAME-BY-GAME STATS

Opponent	Date	Score	W	Total		3-Pointers		Free throws		Rebounds				PF	A	TO	BLK	STL	PTS	AVG
				FG-FGA	PCT	3FG-3FGA	PCT	FT-FTA	PCT	OFF	DEF	TOT	AVG							
Grand Canyon	11/03/2025	94-54	W	17-62	.274	7-34	.206	13-17	.765	12	19	31	31.0	26	6	17	3	3	54	54.0
Bowling Green	11/07/2025	114-47	W	18-74	.243	6-26	.231	5-6	.833	17	8	25	28.0	20	9	18	2	11	47	50.5
Clemson	11/11/2025	65-37	W	14-61	.230	5-33	.152	4-4	1.000	10	21	31	29.0	14	9	10	1	5	37	46.0
vs Southern California	11/15/2025	69-52	W	22-67	.328	1-14	.071	7-10	.700	10	22	32	29.8	13	15	13	7	5	52	47.5
Winthrop	11/19/2025	106-56	W	21-66	.318	7-21	.333	7-9	.778	15	9	24	28.6	20	8	15	0	2	56	49.2
Queens (NC)	11/23/2025	121-49	W	16-70	.229	9-28	.321	8-10	.800	12	13	25	28.0	25	11	21	1	5	49	49.2
vs Duke	11/26/2025	83-66	W	24-61	.393	8-20	.400	10-13	.769	10	25	35	29.0	12	17	16	4	1	66	51.6
vs Texas	11/27/2025	64-66	L	25-60	.417	1-6	.167	15-20	.750	16	23	39	30.3	18	15	15	5	8	66	53.4
at Louisville	12/04/2025	79-77	W	31-65	.477	9-23	.391	6-10	.600	11	23	34	30.7	16	11	12	1	3	77	56.0
N.C. Central	12/07/2025	106-42	W	16-54	.296	6-19	.316	4-7	.571	15	13	28	30.4	24	9	36	2	4	42	54.6
Penn St.	12/14/2025	95-55	W	23-73	.315	5-26	.192	4-10	.400	22	29	51	32.3	20	10	26	2	3	55	54.6
at South Fla.	12/18/2025	103-44	W	19-62	.306	2-12	.167	4-9	.444	10	21	31	32.2	17	10	23	3	5	44	53.8
at FGCU	12/20/2025	105-43	W	14-52	.269	7-34	.206	8-8	1.000	6	12	18	31.1	17	7	20	2	3	43	52.9
Providence	12/28/2025	96-55	W	22-63	.349	3-17	.176	8-14	.571	11	21	32	31.1	21	9	11	2	4	55	53.1
Alabama	01/01/2026	83-57	W	22-60	.367	9-29	.310	4-6	.667	7	22	29	31.0	14	13	16	10	3	57	53.3
at Florida	01/04/2026	74-63	W	22-65	.338	4-23	.174	15-17	.882	12	24	36	31.3	22	8	20	3	8	63	53.9
at Arkansas	01/08/2026	93-58	W	20-61	.328	8-19	.421	10-13	.769	11	23	34	31.5	24	9	23	3	6	58	54.2
Georgia	01/11/2026	65-43	W	17-63	.270	5-18	.278	4-7	.571	10	27	37	31.8	19	7	18	5	5	43	53.6
Texas	01/15/2026	68-65	W	26-60	.433	1-9	.111	12-13	.923	14	20	34	31.9	22	9	22	2	8	65	54.2
at Coppin St.	01/18/2026	90-48	W	19-59	.322	5-18	.278	5-7	.714	15	23	38	32.2	15	6	30	1	6	48	53.9
at Oklahoma	01/22/2026	82-94	Lot	39-81	.481	9-23	.391	7-10	.700	19	35	54	33.2	20	23	21	3	4	94	55.8
Vanderbilt	01/25/2026	103-74	W	28-61	.459	12-25	.480	6-8	.750	14	12	26	32.9	18	19	20	3	7	74	56.6
at Auburn	01/29/2026	81-51	W	18-60	.300	4-16	.250	11-16	.688	11	19	30	32.8	14	7	15	2	11	51	56.3
at Texas A&M	02/02/2026	71-56	W	19-56	.339	7-18	.389	11-12	.917	12	17	29	32.6	25	12	18	1	9	56	56.3
Mississippi St.	02/05/2026	88-45	W	16-58	.276	3-24	.125	10-14	.714	12	17	29	32.5	13	5	19	3	4	45	55.9
Tennessee	02/08/2026	93-50	W	18-65	.277	10-44	.227	4-5	.800	13	11	24	32.2	19	10	18	1	8	50	55.7
at LSU	02/14/2026	79-72	W	28-70	.400	2-12	.167	14-23	.609	18	28	46	32.7	14	12	9	4	5	72	56.3
at Alabama	02/19/2026	76-57	W	21-54	.389	10-30	.333	5-7	.714	7	24	31	32.6	17	15	20	3	3	57	56.3
Ole Miss	02/22/2026	85-48	W	18-68	.265	3-17	.176	9-12	.750	20	17	37	32.8	13	11	15	5	6	48	56.0
Missouri	02/26/2026	112-71	W	24-60	.400	12-35	.343	11-14	.786	6	24	30	32.7	18	10	15	1	2	71	56.5
at Kentucky	03/01/2026	60-56	W	24-63	.381	5-13	.385	3-8	.375	15	25	40	32.9	9	15	13	5	3	56	56.5
vs Kentucky	03/06/2026	87-64	W	25-58	.431	10-20	.500	4-7	.571	6	24	30	32.8	19	13	19	3	3	64	56.7
vs LSU	03/07/2026	83-77	W	30-68	.441	7-21	.333	10-12	.833	10	28	38	33.0	10	16	14	5	3	77	57.3
vs Texas	03/08/2026	61-78	L	34-63	.540	4-7	.571	6-9	.667	11	24	35	33.0	21	18	9	7	5	78	57.9
Southern U.	03/21/2026	103-34	W	12-65	.185	4-21	.190	6-9	.667	14	19	33	33.0	21	6	20	0	3	34	57.3
Southern California	03/23/2026	101-61	W	22-59	.373	12-25	.480	5-11	.455	8	19	27	32.9	26	11	27	3	9	61	57.4
vs Oklahoma	03/28/2026	94-68	W	26-66	.394	6-20	.300	10-15	.667	15	21	36	32.9	12	9	15	9	7	68	57.6
vs TCU	03/30/2026	78-52	W	21-63	.333	7-21	.333	3-4	.750	10	14	24	32.7	13	10	10	7	8	52	57.5
Total		2185		831-2396	.347	235-821	.286	288-406	.709	467	776	1243	32.7	681	420	679	124	198	2185	57.5
South Carolina		3310		1260-2481	.508	234-621	.377	556-765	.727	514	1100	1614	42.5	481	699	485	224	366	3310	87.1

Opponents Averages

Games Played	Points/game	FG Pct	3FG Pct	FT Pct	Rebounds/game	Assists/game	Turnovers/game	Assist/Turnover ratio	Steals/game	Blocks/game
38	57.5	34.7	28.6	70.9	32.7	11.1	17.9	0.6	5.2	3.3

2025-26 SOUTH CAROLINA POINTS-REBOUNDS-ASSISTS

Opponent	Date	Score	00	1	5	8	11	15	24	25	30	31	44	
Grand Canyon	11/03/2025	94-54	W	20-1-4	3-0-2	19-5-3	13-5-1	12-4-0	2-6-0	9-2-0	11-8-7	0-2-0	DNP	5-2-2
Bowling Green	11/07/2025	114-47	W	17-4-4	DNP	14-7-3	24-4-3	13-11-2	3-2-2	11-3-1	11-5-11	9-8-0	DNP	12-3-0
Clemson	11/11/2025	65-37	W	12-8-3	DNP	13-2-3	18-8-2	12-12-1	0-3-0	0-1-0	2-1-2	2-7-0	DNP	6-4-0
vs Southern California	11/15/2025	69-52	W	12-4-2	DNP	14-4-5	17-10-4	6-15-0	DNP	0-0-0	14-11-4	2-3-0	DNP	4-4-1
Wirthrop	11/19/2025	106-56	W	24-5-4	DNP	9-1-1	22-5-1	23-11-3	6-5-0	7-4-1	3-4-10	0-1-1	DNP	12-7-4
Queens (NC)	11/23/2025	121-49	W	24-2-5	2-1-3	13-1-5	25-4-3	14-12-0	11-10-1	7-5-1	12-2-7	9-5-0	DNP	4-3-1
vs Duke	11/26/2025	83-66	W	12-1-2	5-1-1	5-1-0	22-6-6	23-13-2	2-1-0	0-0-0	10-5-6	0-6-0	DNP	4-4-1
vs Texas	11/27/2025	64-66	L	16-4-2	0-0-2	11-0-3	16-4-3	12-11-1	2-4-0	0-1-0	7-0-6	0-0-0	DNP	0-2-0
at Louisville	12/04/2025	79-77	W	9-1-5	0-1-0	20-7-3	12-5-0	23-13-2	1-1-0	3-2-1	11-4-8	DNP	DNP	DNP
N.C. Central	12/07/2025	106-42	W	32-4-2	8-3-3	DNP	25-10-6	10-9-1	2-3-0	16-2-0	7-3-5	6-7-2	DNP	DNP
Penn St.	12/14/2025	95-55	W	18-6-8	9-4-2	15-6-1	29-4-5	DNP	2-3-0	4-4-0	15-7-4	3-3-0	DNP	DNP
at South Fla.	12/18/2025	103-44	W	15-3-4	7-2-5	16-4-2	34-5-1	12-10-1	5-8-0	3-1-0	11-4-6	0-7-1	DNP	DNP
at FGCU	12/20/2025	105-43	W	15-5-7	4-4-2	9-4-4	29-10-2	27-12-2	4-4-0	3-0-2	2-3-2	12-3-1	DNP	DNP
Providence	12/28/2025	96-55	W	10-1-4	3-1-3	18-4-4	14-6-2	18-13-2	3-1-1	8-0-0	10-2-6	2-1-0	DNP	10-10-2
Alabama	01/01/2026	83-57	W	DNP	6-2-2	10-5-5	25-4-1	11-9-1	3-5-0	2-1-0	17-4-5	0-2-0	DNP	9-4-1
at Florida	01/04/2026	74-63	W	DNP	6-1-5	15-6-1	11-10-1	12-17-0	3-3-0	4-1-0	17-6-2	1-3-0	DNP	5-4-1
at Arkansas	01/08/2026	93-58	W	DNP	4-1-6	19-6-1	22-7-2	15-10-1	6-2-1	1-2-0	14-3-2	3-3-2	DNP	9-5-0
Georgia	01/11/2026	65-43	W	9-3-3	2-2-2	3-4-1	14-7-2	14-10-1	0-2-0	5-1-0	10-8-1	0-2-0	DNP	8-10-1
Texas	01/15/2026	68-65	W	12-2-3	0-1-0	13-2-0	14-8-0	10-5-1	1-3-0	DNP	10-4-6	DNP	DNP	0-0-0
at Coppin St.	01/18/2026	90-48	W	15-1-5	6-2-5	17-1-4	26-3-1	8-12-1	DNP	5-0-0	3-1-4	0-5-1	DNP	8-1-1
at Oklahoma	01/22/2026	82-94	Lot	6-3-2	0-2-0	19-4-2	12-5-2	6-4-0	2-6-0	3-0-0	16-5-5	1-1-0	DNP	9-3-0
Vanderbilt	01/25/2026	103-74	W	21-5-5	3-1-4	20-2-2	16-7-6	17-7-0	2-0-0	6-0-0	10-4-6	DNP	DNP	8-2-2
at Auburn	01/29/2026	81-51	W	5-2-0	9-2-6	13-3-5	20-5-1	5-6-0	4-4-0	8-2-1	4-5-3	8-5-0	DNP	2-4-0
at Texas A&M	02/02/2026	71-56	W	DNP	7-1-3	19-3-1	28-11-4	6-3-1	0-0-0	2-2-1	7-7-8	1-2-0	DNP	1-5-0
Mississippi St.	02/05/2026	88-45	W	DNP	10-2-6	3-3-1	21-1-6	10-10-0	8-3-0	16-5-0	10-6-7	2-0-0	DNP	8-3-3
Tennessee	02/08/2026	93-50	W	21-1-1	DNP	14-3-2	20-8-4	10-16-1	DNP	7-2-0	13-1-7	0-1-0	DNP	8-2-0
at LSU	02/14/2026	79-72	W	8-2-1	DNP	21-2-1	10-1-1	12-17-1	DNP	2-1-0	19-7-6	0-1-0	DNP	2-0-0
at Alabama	02/19/2026	76-57	W	10-1-3	10-0-4	3-2-3	23-12-0	16-16-0	DNP	0-2-0	2-0-4	2-2-0	DNP	4-0-2
Ole Miss	02/22/2026	85-48	W	13-3-3	2-1-4	3-6-3	21-6-1	17-10-0	DNP	3-3-0	6-3-7	8-5-0	DNP	6-3-0
Missouri	02/26/2026	112-71	W	17-5-7	9-3-1	DNP	23-4-2	26-17-1	DNP	6-0-0	16-5-5	8-2-2	DNP	3-5-0
at Kentucky	03/01/2026	60-56	W	7-0-3	0-2-2	12-1-4	9-9-0	21-13-1	DNP	0-1-0	11-1-5	0-3-0	DNP	0-0-1
vs Kentucky	03/06/2026	87-64	W	11-1-6	7-5-2	15-0-3	21-4-2	12-13-2	DNP	0-0-0	7-2-5	5-3-0	DNP	6-4-1
vs LSU	03/07/2026	83-77	W	19-1-1	3-1-1	11-5-3	18-11-3	8-13-1	DNP	DNP	22-3-8	2-1-0	DNP	0-0-0
vs Texas	03/08/2026	61-78	L	4-0-3	10-0-3	8-2-0	13-5-2	2-5-0	DNP	DNP	9-2-4	0-0-0	DNP	6-7-1
Southern U.	03/12/2026	103-34	W	17-4-6	DNP	14-10-5	27-8-3	15-8-2	DNP	3-0-1	5-4-4	1-4-0	DNP	16-3-3
Southern California	03/23/2026	101-61	W	12-3-5	0-0-0	10-2-4	23-10-1	15-15-3	DNP	3-1-0	7-2-4	10-2-0	DNP	15-2-3
vs Oklahoma	03/28/2026	94-68	W	28-1-5	1-2-0	14-4-2	8-9-4	9-12-2	DNP	0-0-0	18-2-3	2-1-1	DNP	10-2-3
vs TCU	03/30/2026	78-52	W	3-1-3	2-1-4	11-3-2	24-12-2	6-6-0	DNP	0-0-0	10-8-6	2-4-0	DNP	18-4-3

VS. RANKED OPPONENTS

Game Records

Record	Overall	Home	Away	Neutral
ALL GAMES	14-3	5-0	4-1	5-2
CONFERENCE	8-1	5-0	3-1	0-0
NON-CONFERENCE	6-2	0-0	1-0	5-2

Score by Periods

Team	1st	2nd	3rd	4th	OT	TOT
South Carolina	351	319	346	321	7	1344
Opponents	295	276	259	258	19	1107

Team Box Score

No.	Player				Total		3-Point		F-Throw		Rebounds											
		GP-GS	MIN	AVG	FG-FGA	FG%	3FG-3FGA	3FG%	FT-FTA	FT%	OFF	DEF	TOT	AVG	PF	DQ	A	TO	BLK	STL	PTS	AVG
8	EDWARDS, Joyce	17-17	558:49	32.9	108-228	.474	1-5	.200	62-85	.729	42	78	120	7.1	37	1	35	47	18	33	279	16.4
5	JOHNSON, Tessa	17-17	500:16	29.4	77-165	.467	40-85	.471	25-29	.862	7	45	52	3.1	20	0	43	26	2	13	219	12.9
00	LATSON, Ta'Niya	16-16	466:02	29.1	72-158	.456	9-30	.300	47-63	.746	13	17	30	1.9	23	0	48	25	2	21	200	12.5
25	JOHNSON, Raven	17-17	533:19	31.4	82-155	.529	19-38	.500	19-23	.826	13	48	61	3.6	26	0	95	29	12	21	202	11.9
11	OKOT, Madina	17-16	434:11	25.5	86-165	.521	9-12	.750	17-23	.739	61	124	185	10.9	36	1	13	42	24	25	198	11.6
44	MAKEER, Agot	15-2	262:38	17.5	38-83	.458	6-29	.207	13-22	.591	7	25	32	2.1	15	0	20	20	7	13	95	6.3
31	TOURNEBIZE, Alicia	12-0	136:10	11.3	20-39	.513	3-8	.375	3-7	.429	8	23	31	2.6	20	0	3	5	8	3	46	3.8
1	MCDANIEL, Maddy	14-0	259:58	18.6	12-41	.293	4-12	.333	16-21	.762	4	15	19	1.4	11	0	28	6	0	9	44	3.1
24	MCDOWELL, Ayla	14-0	117:55	8.4	9-22	.409	6-13	.462	2-2	1.000	10	3	13	0.9	7	0	1	7	2	1	26	1.9
15	TAC, Adhel	6-0	47:38	7.9	4-8	.500	0-0	.000	3-6	.500	7	12	19	3.2	5	0	0	3	5	0	11	1.8
30	DAUDA, Maryam	14-0	108:04	7.7	8-15	.533	1-3	.333	7-8	.875	12	15	27	1.9	9	1	1	4	7	4	24	1.7
Team											31	32	63					8				
Total		17	3425		516-1079	.478	98-235	.417	214-289	.740	215	437	652	38.4	209	3	287	222	87	143	1344	79.1
Opponents		17	3425		438-1092	.401	106-334	.317	125-179	.698	216	373	589	34.6	268	3	234	261	80	89	1107	65.1

Team Statistics

	SC	OPP
Scoring	1344	1107
Points per game	79.1	65.1
Scoring margin	+13.9	-
Field goals-att	516-1079	438-1092
Field goal pct	.478	.401
3 point fg-att	98-235	106-334
3-point FG pct	.417	.317
3-pt FG made per game	5.8	6.2
Free throws-att	214-289	125-179
Free throw pct	.740	.698
F-Throws made per game	12.6	7.4
Rebounds	652	589
Rebounds per game	38.4	34.6
Rebounding margin	+3.7	-
Assists	287	234
Assists per game	16.9	13.8
Turnovers	222	261
Turnovers per game	13.1	15.4
Turnover margin	+2.3	-
Assist/turnover ratio	1.3	0.9
Steals	143	89
Steals per game	8.4	5.2
Blocks	87	80
Blocks per game	5.1	4.7
Winning streak	2	-
Home win streak	5	-
Attendance	82763	40567
Home games-Avg/Game	5-16553	5-8113
Neutral site-Avg/Game	-	7-9471

Team Results

Date	Opponent		Score	Att.
11/15/2025	vs Southern California	W	69-52	8150
11/27/2025	vs Texas	L	64-66	1950
12/04/2025	at Louisville	W	79-77	10012
01/01/2026	Alabama	W	83-57	14367
01/15/2026	Texas	W	68-65	17188
01/22/2026	at Oklahoma	Lot	82-94	7402
01/25/2026	Vanderbilt	W	103-74	17002
02/08/2026	Tennessee	W	93-50	16206
02/14/2026	at LSU	W	79-72	13200
02/19/2026	at Alabama	W	76-57	3703
02/22/2026	Ole Miss	W	85-48	18000
03/01/2026	at Kentucky	W	60-56	6250
03/06/2026	vs Kentucky	W	87-64	11154
03/07/2026	vs LSU	W	83-77	13333
03/08/2026	vs Texas	L	61-78	13567
03/28/2026	vs Oklahoma	W	94-68	9583
03/30/2026	vs TCU	W	78-52	8558

POSTSEASON GAMES (SEC AND NCAA)

Game Records

Record	Overall	Home	Away	Neutral
ALL GAMES	6-1	2-0	0-0	4-1
CONFERENCE	0-0	0-0	0-0	0-0
NON-CONFERENCE	6-1	2-0	0-0	4-1

Score by Periods

Team	1st	2nd	3rd	4th	OT	TOT
South Carolina	139	146	157	165	0	607
Opponents	101	106	98	129	0	434

Team Box Score

No.	Player				Total		3-Point		F-Throw		Rebounds											
		GP-GS	MIN	AVG	FG-FGA	FG%	3FG-3FGA	3FG%	FT-FTA	FT%	OFF	DEF	TOT	AVG	PF	DQ	A	TO	BLK	STL	PTS	AVG
8	EDWARDS, Joyce	7-7	217:24	31.1	53-97	.546	0-1	.000	28-35	.800	26	33	59	8.4	9	0	17	16	8	12	134	19.1
00	LATSON, Ta'Niya	7-7	198:42	28.4	30-62	.484	4-13	.308	30-40	.750	3	8	11	1.6	8	0	29	14	0	9	94	13.4
5	JOHNSON, Tessa	7-7	167:58	24.0	30-63	.476	17-30	.567	6-8	.750	3	23	26	3.7	6	0	19	7	1	6	83	11.9
25	JOHNSON, Raven	7-7	194:20	27.8	32-62	.516	11-20	.550	3-4	.750	5	18	23	3.3	6	0	34	11	4	6	78	11.1
44	MAKEER, Agot	7-0	166:03	23.7	31-56	.554	4-14	.286	8-16	.500	3	14	17	2.4	11	0	14	9	3	13	74	10.6
11	OKOT, Madina	7-7	153:32	21.9	29-57	.509	4-8	.500	5-6	.833	27	45	72	10.3	11	0	10	15	6	8	67	9.6
31	TOURNEBIZE, Alicia	6-0	82:39	13.8	11-28	.393	0-7	.000	4-8	.500	6	24	30	5.0	12	0	4	4	5	1	26	4.3
1	MCDANIEL, Maddy	6-0	101:33	16.9	8-21	.381	2-6	.333	5-8	.625	2	7	9	1.5	4	0	10	2	0	5	23	3.8
30	DAUDA, Maryam	7-0	75:37	10.8	6-10	.600	1-3	.333	9-10	.900	6	9	15	2.1	11	1	1	3	2	2	22	3.1
24	MCDOWELL, Ayla	5-0	42:12	8.4	1-6	.167	1-5	.200	3-4	.750	0	1	1	0.2	3	0	1	1	0	1	6	1.2
Team											14	15	29					3				
Total		7	1400		231-462	.500	44-107	.411	101-139	.727	95	197	292	41.7	81	1	139	85	29	63	607	86.7
Opponents		7	1400		170-442	.385	50-135	.370	44-67	.657	74	149	223	31.9	122	2	83	114	34	38	434	62.0

Team Statistics

	SC	OPP
Scoring	607	434
Points per game	86.7	62.0
Scoring margin	+24.7	-
Field goals-att	231-462	170-442
Field goal pct	.500	.385
3 point fg-att	44-107	50-135
3-point FG pct	.411	.370
3-pt FG made per game	6.3	7.1
Free throws-att	101-139	44-67
Free throw pct	.727	.657
F-Throws made per game	14.4	6.3
Rebounds	292	223
Rebounds per game	41.7	31.9
Rebounding margin	+9.9	-
Assists	139	83
Assists per game	19.9	11.9
Turnovers	85	114
Turnovers per game	12.1	16.3
Turnover margin	+4.1	-
Assist/turnover ratio	1.6	0.7
Steals	63	38
Steals per game	9.0	5.4
Blocks	29	34
Blocks per game	4.1	4.9
Winning streak	4	-
Home win streak	2	-
Attendance	21362	0
Home games-Avg/Game	2-10681	0-0
Neutral site-Avg/Game	-	5-11239

Team Results

Date	Opponent		Score	Att.
03/06/2026	vs Kentucky	W	87-64	11154
03/07/2026	vs LSU	W	83-77	13333
03/08/2026	vs Texas	L	61-78	13567
03/21/2026	Southern U.	W	103-34	10483
03/23/2026	Southern California	W	101-61	10879
03/28/2026	vs Oklahoma	W	94-68	9583
03/30/2026	vs TCU	W	78-52	8558

2025-26 OVERALL STATS

Game Records

Record	Overall	Home	Away	Neutral
ALL GAMES	35-3	18-0	11-1	6-2
CONFERENCE	15-1	8-0	7-1	0-0
NON-CONFERENCE	20-2	10-0	4-0	6-2

Score by Periods

Team	1st	2nd	3rd	4th	OT	TOT
South Carolina	863	787	850	803	7	3310
Opponents	545	548	551	522	19	2185

Team Box Score

No.	Player	Total			3-Point		F-Throw		Rebounds				Other Stats									
		GP-GS	MIN	AVG	FG-FGA	FG%	3FG-3FGA	3FG%	FT-FTA	FT%	OFF	DEF	TOT	AVG	PF	DQ	A	TO	BLK	STL	PTS	AVG
8	EDWARDS, Joyce	38-38	1153:33	30.4	299-514	.582	2-10	.200	149-209	.713	108	145	253	6.7	70	1	90	101	43	68	749	19.7
00	LATSON, Ta'Niya	33-33	930:28	28.2	171-345	.496	26-79	.329	106-135	.785	18	70	88	2.7	41	0	121	55	11	57	474	14.4
11	OKOT, Madina	37-34	873:13	23.6	209-358	.584	13-27	.481	57-81	.704	143	257	400	10.8	70	1	37	81	55	49	488	13.2
5	JOHNSON, Tessa	36-36	1001:25	27.8	167-355	.470	90-196	.459	39-48	.813	15	110	125	3.5	39	0	94	48	10	24	463	12.9
25	JOHNSON, Raven	38-38	1089:30	28.7	154-308	.500	41-99	.414	40-48	.833	29	123	152	4.0	57	0	201	58	23	57	389	10.2
44	MAKEER, Agot	30-6	565:41	18.9	83-182	.456	14-64	.219	30-46	.652	22	79	101	3.4	40	0	41	37	22	34	210	7.0
1	MCDANIEL, Maddy	31-1	619:56	20.0	40-108	.370	11-31	.355	47-65	.723	8	41	49	1.6	29	0	83	17	2	35	138	4.5
24	MCDOWELL, Ayla	35-1	494:10	14.1	49-121	.405	29-80	.363	20-27	.741	25	24	49	1.4	33	0	8	21	5	22	147	4.2
31	TOURNEBIZE, Alicia	19-0	234:59	12.4	33-76	.434	4-15	.267	9-17	.529	18	44	62	3.3	41	1	8	13	12	5	79	4.2
15	TAC, Adhel	23-3	257:57	11.2	25-48	.521	0-0	.000	22-41	.537	24	55	79	3.4	27	1	5	13	18	5	72	3.1
30	DAUDA, Maryam	35-0	404:10	11.5	30-66	.455	4-20	.200	37-48	.771	37	68	105	3.0	34	1	11	22	23	10	101	2.9
Team											67	84	151					19				
Total		38	7625		1260-2481	.508	234-621	.377	556-765	.727	514	1100	1614	42.5	481	5	699	485	224	366	3310	87.1
Opponents		38	7625		831-2396	.347	235-821	.286	288-406	.709	467	776	1243	32.7	681	15	420	679	124	198	2185	57.5

Team Statistics

	SC	OPP
Scoring	3310	2185
Points per game	87.1	57.5
Scoring margin	+29.6	-
Field goals-att	1260-2481	831-2396
Field goal pct	.508	.347
3 point fg-att	234-621	235-821
3-point FG pct	.377	.286
3-pt FG made per game	6.2	6.2
Free throws-att	556-765	288-406
Free throw pct	.727	.709
F-Throws made per game	14.6	7.6
Rebounds	1614	1243
Rebounds per game	42.5	32.7
Rebounding margin	+9.8	-
Assists	699	420
Assists per game	18.4	11.1
Turnovers	485	679
Turnovers per game	12.8	17.9
Turnover margin	+5.1	-
Assist/turnover ratio	1.4	0.6
Steals	366	198
Steals per game	9.6	5.2
Blocks	224	124
Blocks per game	5.9	3.3
Winning streak	4	-
Home win streak	18	-
Attendance	276616	68632
Home games-Avg/Game	18-15368	12-5719
Neutral site-Avg/Game	-	8-8585

Team Results

Date	Opponent	Score	Att.
11/03/2025	Grand Canyon	W 94-54	15601
11/07/2025	Bowling Green	W 114-47	16649
11/11/2025	Clemson	W 65-37	16623
11/15/2025	vs Southern California	W 69-52	8150
11/19/2025	Winthrop	W 106-56	15787
11/23/2025	Queens (NC)	W 121-49	15222
11/26/2025	vs Duke	W 83-66	2386
11/27/2025	vs Texas	L 64-66	1950
12/04/2025	at Louisville	W 79-77	10012
12/07/2025	N.C. Central	W 106-42	15677
12/14/2025	Penn St.	W 95-55	15601
12/18/2025	at South Fla.	W 103-44	3767
12/20/2025	at FGCU	W 105-43	3527
12/28/2025	Providence	W 96-55	15065
01/01/2026	Alabama	W 83-57	14367
01/04/2026	at Florida	W 74-63	6006
01/08/2026	at Arkansas	W 93-58	2963
01/11/2026	Georgia	W 65-43	15536
01/15/2026	Texas	W 68-65	17188
01/18/2026	at Coppin St.	W 90-48	3371
01/22/2026	at Oklahoma	Lot 82-94	7402
01/25/2026	Vanderbilt	W 103-74	17002
01/29/2026	at Auburn	W 81-51	4099
02/02/2026	at Texas A&M	W 71-56	4332
02/05/2026	Mississippi St.	W 88-45	15204
02/08/2026	Tennessee	W 93-50	16206
02/14/2026	at LSU	W 79-72	13200
02/19/2026	at Alabama	W 76-57	3703
02/22/2026	Ole Miss	W 85-48	18000
02/26/2026	Missouri	W 112-71	15526
03/01/2026	at Kentucky	W 60-56	6250
03/06/2026	vs Kentucky	W 87-64	11154
03/07/2026	vs LSU	W 83-77	13333
03/08/2026	vs Texas	L 61-78	13567
03/21/2026	Southern U.	W 103-34	10483
03/23/2026	Southern California	W 101-61	10879
03/28/2026	vs Oklahoma	W 94-68	9583
03/30/2026	vs TCU	W 78-52	8558