2026 GEORGIA SOUTHERN MEN'S SOCCER MATCH NOTES

OVERALL: 6-2-4 • SBC: 2-1-2
HOME: 4-1-1 • AWAY: 2-1-3 • NEUTRAL: 0-0

DATE	OPPONENT	TIME/RESULT
AUGUST		
8/20	***FGCU***	***3-1(w)***
8/23	*at UNCW*	*0-2(L)*
8/28	*at Jacksonville*	2-0 (w)
SEPTEMBER		
9/2	**LIBERTY**	**1-1(t)**
9/9	at Stetson	1-0 (w)
9/13	**MERCER**	**2-1(w)**
9/18	at Coastal Carolina *	1-1(t)
9/27	**#15 OLD DOMINION ***	**3-1(w)**
OCTOBER		
10/2	**GEORGIA STATE ***	**3-0(w)**
10/6	at #5 Clemson	2-2(t)
10/9	at Marshall *	2-2 (t)
10/17	**JAMES MADISON ***	**0-5 (L)**
10/21	at South Carolina *	7 PM
10/25	**WEST VIRGINIA ***	**2 PM**
10/30	at Kentucky *	7 PM
NOVEMBER		
11/3	**UCF ***	**7 PM**
11/8	*2026 Sun Belt Championships (Top 2 Seeds Host)*	

* - indicates Sun Belt Conference opponent
home matches appear in **BOLD** and are
played at Bo Pitts Field (Statesboro)
all times Eastern unless otherwise indicated

GS BY THE NUMBERS

Seasons of Men's Soccer ..... 46th in 2026
Total Games 836
All-Time Record..... 330-426-80(.438)
All-Time Sun Belt Record..... 28-38-12 (.436)
Record under Coach Squires ..... 27-22-15 (.539)
10+ Win Seasons ..... 10 (last in 2025)

ABOUT THE EAGLES

Head Coach (yr)..... Lee Squires (6th)
Alma Mater .....Lees-McRae College
Associate Head Coach (yr) ..... James Smith (4th)
Alma Mater ..... Lees-McRae College
Assistant Coach (yr)..... Clayton Zelin(3rd)
Alma Mater ..... Georgia Southern
Assistant Coach (yr)..... Seán Bohan (1st)
Alma Mater ..... Hofstra
2026 Starters Returning..... 10
2026 Newcomers 18
MSOC Contact..... Carsyn Meyers
Phone (cell)..... (971)-212-7233
Email: .....
cm57353-sw@georgiasouthern.edu

GEORGIA SOUTHERN VS. SOUTH CAROLINA • WEDNESDAY, OCT. 21ST • 7:00PM COLUMBIA, SC • EUGENE E. STONE III STADIUM
TV: ESPN+

6-2-4 (2026 RECORD)
LEE SQUIRES (4TH YR)
27-22-15 (.539) at GS
168-79-39 (.656) Overall

VS.

9-2-2 (2026 RECORD)
TONY ANNAN (6TH YR)
42-42-15 (.500) at SC
42-42-15 (.500) Overall

THE SERIES

OVERALL ..... SC leads 9-1-3
IN STATESBORO..... GS leads 1-0-1
IN COLUMBIA..... SC leads 9-1-2
NEUTRAL SITE..... N/A
LAST MEETING..... GS 3-1 (10/31/25)
COACH SQUIRES VS. SC..... 1-1-1
STREAK..... W1

ABOUT THE GAMECOCKS

•Tony Annan enters his 6th season for South Carolina
• The Gamecocks started the season hot reaching as high as No.1 in the United Soccer Coaches poll before falling to Charleston. The Gamecocks currently sit at No. 6 in the polls.
• The Gamecocks fell 2-1 at Georgia State on Saturday.
• Coach Annan and South Carolina feature 11 upperclassmen, 16 underclassmen, including 9 first years.

STORYLINES

• This will be the 14th meeting between Georgia Southern and South Carolina with their first matchup dating back to 1982, this will be the fourth matchup in the Lee Squires Era, Coach Squires is 1-1-1 all-time against the Gamecocks.
• In their last matchup Georgia Southern defeated South Carolina 3-1 behind a historic night from Emil Seedorff who recorded a hat trick, just the third in program history, and first under Head Coach Lee Squires.
• Previosuly the Eagles had never defeated South Carolina going 0-9-2.
• Both squads are coming off losses and fighting for a top spot in the Sun Belt Conference Standings, currently tied at second.
• First year striker Broden Beorlegui leads the Eagles in scoring with eight goals. Fourth year forward Mitch Picksley follows closely behind with 6 goals.
• The Eagles are 2-1-2 in SBC play this year and 2-1-3 on the road this year.
• The 2026 GS Eagles team features 18 new faces, with 28 total players. 18 International players and 10 domestic.
• Georgia Southern is coming off a historic year, in which they finished with the most overall wins (13) in program history since 1997 (14 wins), and made their first Sun Belt Conference Tournament appearance since 2020.

GEORGIA SOUTHERN PROBABLE STARTERS

No.	Name	Yr.	Pos.	Ht.	Hometown
1	Luca Maxim	1st	GK	6-1	Celebration, Fla.
3	Sam Chapman	1st	D	5-8	Bishop's Stortford, England
4	Thengill Orrason	3rd	D	6-2	Reykjavik, Iceland
5	Lior Holtz	2nd	D	5-10	Rishpon, Israel
6	Toby Nevile	4th	D	6-1	Basingstoke, England
7	Mitch Picksley	4th	F	5-9	Leeds, England
9	Broden Beorlegui	1st	F	6-2	Bradenton, Fla.
10	Joe O'Connor	3rd	MF	5-11	Plymouth, England
14	Owen Barker	1st	MF	6-1	Leyland, England
17	Finn Steele	4th	D	5-10	Essex, England
18	Alan Flores	1st	MF	5-11	Woodbridge, Va

HEAD COACH LEE SQUIRES



In 2025, Squires led the Eagles to their first Sun Belt Tournament appearance since 2020. He guided them to their best start in program history at 4-0-3, and even reached no. 18 in the RPI, the highest in program history. Two Eagles were named to All Sun Belt teams on the year, along with having the winners of the Freshman and Newcomer of the Year winners on his squad. Additionally, with their 29 goals in 2025, it was the most by and Eagle offense in ten years.

Lee Squires was named head coach of the Georgia Southern men's soccer team in December 2022. Squires comes to Statesboro from the Greenwood, South Carolina-based school, where he compiled a 100-27-19 record over an eight-year span that included three undefeated regular seasons.

In his first season coaching the Blue and White, Squires led the Eagles to its first Sun Belt Conference victory since 2019 with a 2-1 final against Old Dominion on Oct. 22. In addition, Squires guided the Eagles through a grueling schedule which included a stretch of four games where the Eagles played the top two teams in the nation three times. In that stretch, the Eagles earned its second draw against a nationally-ranked program, tying second-ranked West Virginia in Morgantown.

Squires' career at Lander saw him take the program to great heights, including winning several Peach Belt Conference regular season championships (2016, 2017, 2020 and 2022), PBC Tournament Championships in 2017 and 2022, and a Southeast Region title in 2018.

Players Squires coached earned 47 all-conference honors, 24 All-PBC Tournament accolades with two MVP designations, 17 all-region nods, three All-American distinctions, and three Scholar All-American awards. Lander would finish in the top 25 in three seasons, including a No. 5 final ranking in 2018 and 2020. While at Lander, Squires was named the first head coach for Greenville FC, where he compiled a 9-9-7 record in two seasons. Twelve of his players from GVFC would go on to sign professional contracts, including a player who was drafted into the MLS.

Squires, a native of Sheffield, England, played collegiate soccer at Lees-McRae College, where he was a three-year captain and is still the program's all-time leading scorer with 67 goals and 149 points in his four seasons.

2026 SBC PRESEASON POLL

Pl.	Team	Points (1st)
1.	West Virginia	94 (4)
2.	Marshall	87 (3)
3.	UCF	81(1)
4.	Kentucky	76(2)
5.	***Georgia Southern***	***75***
6.	South Carolina	41
7.	Old Dominion	38
8.	James Madison	29
9.	Coastal Carolina	25
10.	Georgia State	24

2026 EAGLE ROSTER

No.	Name	Yr.	Pos.	Ht.	Hometown (Previous School)	Major
1	Luca Maxim	1st	GK	6-2	Celebration, Fla. (Orlando City SC)	Undecided
2	Ezra Amadi-Emina	1st	D	6-2	Middlesbrough, England (Blackpool FC)	Undecided
3	Sam Chapman	1st	D	5-8	Bishop Stortford, England (Arsenal)	Undecided
4	Thengill Orrason	3rd	D	6-2	Reykjavik, Iceland (Hofstra)	Accounting
5	Lior Holtz	2nd	D	5-10	Rishpon, Israel (Hof Hasharon)	Economics
6	Toby Nevile	4th	D	6-1	Basingstoke, England (Robert May's School)	Finance
7	Mitch Picksley	4th	F	5-9	Leeds, England (Ossett Academy)	Business Marketing
8	Julien Seher	1st	D	5-8	John's Creek, Ga. (John's Creek HS)	Mechanical Engineering
9	Broden Beorlegui	1st	F	6-2	Bradenton, Fla. (Lakewood Ranch)	Undecided
10	Joe O'Connor	3rd	MF	5-11	Plymouth, England (Hele's School)	Undecided
11	Harry Dale	3rd	MF	6-0	Repton, England (John Port School)	Finance
12	Jabar Johnson	1st	D	6-2	Cranford, N.J. (NYCFC)	Undecided
13	Nathan Hall	2nd	GK	6-1	Stafford, Va. (Colonial Forge HS)	Engineering
14	Owen Barker	1st	MF	6-1	Leyland, England (Tower College)	Undecided
15	Nick Levine	1st	D	6-2	Tampa, Fla. (Newsome)	Undecided
16	Lukas Johnsen-Morken	1st	F	6-3	Tønsberg, Norway (FK Eik Tønsberg)	Undecided
17	Finn Steele	4th	D	5-10	Essex, England (Eckerd College	Sport Psychology
18	Alan Flores	1st	MF	5-11	Woodbridge, Va. (DC United)	Undecided
19	Tomas Morales	4th	MF	5-8	Montevideo, Uruguay (Mercer)	Undecided
20	Anton Jerga	2nd	MF	6-1	Sydney, Australia (Radford)	Finance
21	Emil Corfitzen	3rd	F	6-0	Copenhagen, Denmark (Pearl River CC)	Sport Management
22	Joldy Diaz	1st	F	5-8	Tampa, Fla. (Florida Premier)	Undecided
23	Charlie Votel	3rd	F	6-1	Oakland, Ca. (Temple)	Undecided
24	Nnaemeka Anyanwu	1st	MF	5-6	London, England (Brampton Manor Academy)	Accounting
25	Kevin Gjevik	1st	F	5-11	Trondheim, Norway (Byåsen TF)	Exercise Science
26	Jelani Brathwaite	2nd	F	5-10	Pickering, Ontario (Vaughan SC)	Psychology
27	Paul Moodie	3rd	MF	5-10	Suffolk, England (McKendree)	Undecided
28	Nico Aristizabal	1st	GK	6-0	El Paso, Texas (Austin FC)	Undecided

ROSTER BREAKDOWN

By Class

Fifth 0
Fourth 4
Third 5
Second 3
First 14

By State/Country

England 10
Florida 4
Norway 2
Virginia 2
Other (US/ International) ..... (4/6)

PRONUNCIATIONS

#1 Max-M
#2 ah-mod-E Eh-mean-O
#4 Ten-Gill | Or-uh-Sin
#5 Lee-Or | Holtz
#6 Nev-ILL
#8 Suh-Hair
#9 Bare-O-leggy
#20 Yer-Ga
#24 Nuh-Meka On-Yah-Woo
#25 Yev-ick
#26 Brath-Wait
#28 Ah-Reest-Zowl

NOTABLE NOTES

• Georgia Southern Men's Soccer have continued to build momentum since head coach Lee Squires took the helm in 2023, with the Eagles doubling their win total in each of the last two seasons.

• Head Coach Lee Squires (.539) winning percentage ranks second all-time among Georgia Southern Men's Soccer Head Coaches.

• The Eagles have scored 83 goals in the 63 games under Coach Squires.

• The 2026 Eagles are looking to become the first team in program history to clinch an NCAA Tournament berth after falling just short last year.

LAST TIME IT HAPPENED

TEAM

Home Win	3-0 vs. Georgia State(10/2/26)
Home Loss	0-5 vs. JMU (10/17/26)
Away Win	1-0 at Stetson (9/8/26)
Away Loss	0-2 at UNCW (8/23/26)
OT Win	PK (5-4) vs. App St. (11/10/17) SBC QFinals
OT Loss	2-3 at UCF (Neutral) (11/9/25) 2nd OT
Draw	2-2 at Marshall (10/9/26)
Advanced in PK shootout	0-0 (5-4) vs. App St. (11/10/17) SBC QFinals
SBC Tournament Win	0-0 (5-4) vs. App St (11/10/17) SBC QFinals
Non-Conference Win (Regular Season)	2-1 vs Mercer (9/13/26)
Shutout	3-0 vs. Georgia State (10/2/26)
GS was shut out	0-5 vs. JMU (10/17/26)
Had at least two goals	2-2 at #5 Clemson (10/6/26)
Had at least three goals	3-0 vs. Georgia State (10/2/26)
Had at least four goals	5-0 vs. Coastal Carolina (10/4/24)
Had at least five goals	5-0 vs. Coastal Carolina (10/4/24)
Had at least six goals	6-2 vs. Wofford (9/27/07)
Had seven-plus goals	7-5 vs. App St. (10/1/97)
Had eight-plus goals	11-0 vs. SCAD (10/24/90)
Allowed two goals	2-2 at #5 Clemson (10/6/26)
Allowed three goals	2-3 vs. UCF (11/9/25) SBC QFinals
Allowed four goals	1-4 vs. West Virginia (8/17/25)
Allowed five-plus goals	0-5 vs. JMU (10/17/26)
Faced nationally-ranked opponent	2-2 vs. #5 Clemson (10/6/26)

INDIVIDUAL

Hat Trick	Emil Seedorff(3) vs. South Carolina (10/31/25)
Multi-Goal Game	Mitch Picksley (2) vs. Clemson (10/6/26)
5+ Points	Javier Carbonell (8) at Jacksonville (9/15/18)
2+ Assists	Ricky Louis (2) vs. South Carolina (10/31/25)
5+ Shots	Ricky Louis (6) vs. South Carolina (10/31/25)
Shutout	Luca Maxim at Stetson (9/8/26) (1 Save)
10+ Saves	Ryan Platt vs. Radford (9/12/2010)

INDIVIDUAL - OPPONENT

Multi-Goal Game	Kevin Larsson (2) vs. #25 Kentucky (10/22/25)
2+ Assists	Lilan Ricol (2) vs. UCF (SBC QFinals) (11/9/25)
Shutout	Erik Jaspers / Jack Root vs. JMU (10/17/26) (0 Saves)

ALL-TIME NATIONAL RANKINGS

Date	Ranking	Date	Ranking
10-21-2025	20	9-22-1997	20
10-14-2025	24		
10-7-2025	11		
9-30-2025	6		
9-23-2025	19		
10-20-1997	14		
10-13-1997	18		
9-29-1997	19		

ALL-TIME GAMES VS. RANKED OPPS

ALL-TIME GAMES VS. RANKED OPPS

Date	Ranking	Opponent/Result Score
10-6-2026	#5	at Clemson T 2-2
9-27-2026	#15	Old Dominion W 3-1
10-22-2025	#25	Kentucky L 1-2
10-4-2025	#8	at west Virginia L 0-2
9-28-2025	#4	Marshall W 2-1
11-10-2024	#10	at West Virginia L 2-3
10-23-2024	#3	at Marshall L 4-1
10-11-2024	#4	West Virginia L 2-4
10-7-2023	#2	at UCF L 0-2
10-1-2023	#1	Marshall L 1-3
9-22-2023	#2	at West Virginia T 0-0
10-23-2022	v #6	at Marshall L 1-6
10-9-2022	#3	at Kentucky L 0-6
9-4-2022	#12	Charlotte L 0-5
10-21-2021	#21	Northern Illinois T-2OT 1-1
9-14-2021	#2	at Clemson L 0-5
9-3-2021	#6	at North Carolina L 0-3
8-29-2021	#18	at Charlotte L 1-3
9-8-2019	#18	at FGCU L 1-5
10-9-2018	#11	at Louisville L 0-1
9-11-2018	#1	at Wake Forest L 0-2
9-4-2017	#5	Clemson L-OT 1-2
10-25-2016	#5	at Clemson L 0-1
10-20-2015	#4	at Clemson L 1-3
10-28-2014	#6	at North Carolina L 2-6
10-29-2013	#14	at Furman W-OT 2-1
10-15-2013	#25	at Elon L 0-1
11-6-2012	#23	vs. Elon L 0-1
10-12-2012	#20	Elon L-2OT 3-4
10-2-2012	#6	at North Carolina L 0-2
9-18-2012	#16	at Wake Forest L 1-3

2026 ROSTER SPOT CHART



#1Luca Maxim
6-2 • 1st • GK



#2 Ezra Amadi-Emina
6-2 • 1st • DEF



#3 Sam Chapman
5-8 • 1st • DEF



#4 Thengill Orrason
6-2 • 3rd • DEF



#5 Lior Holtz
5-10 • 2nd • DEF



#6 Toby Nevile
6-1 • 4th • DEF



#7 Mitch Picksley
5-9 • 4th • FWD



#8 Julien Seher
5-8 • 3rd • DEF



#9 Broden Beorlegui
6-2 • 1st • FWD

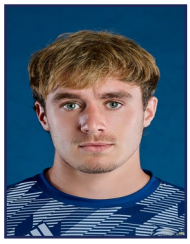

#10 Joe O'Conner
5-11 • 3rd • MF



#11 Harry Dale
6-0 • 3rd • MF



#12 Jabar Johnson
6-2 • 1st • DEF



#13 Nathan Hall
6-1 • 2nd • GK



#14 Owen Barker
6-1 • 1st • DEF



#15 Nick Levine
6-2 • 1st • DEF



#16 Lukas Johnsen-Morken
6-3 • 1st • FWD



#17 Finn Steele
5-10 • 4th • DEF



#18 Alan Flores
5-11 • 1st • MF

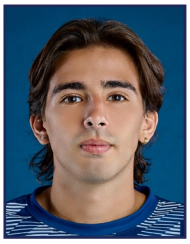

#19 Tomas Morales
5-8 • 4th • MF



#20 Anton Jerga
6-1 • 2nd • MF



#21 Emil Corfitzen
6-0 • 3rd • FWD



#22 Joldy Diaz
5-8 • 1st • DEF



#23 Charlie Votel
6-1 • 3rd • FWD

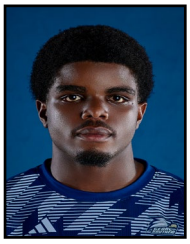

#24 Nnaemeka Anyanwu
5-6 • 1st • MF



#25 Kevin Gjevik
5-11 • 1st • FWD



#26 Jelani Brathwaite
5-8 • 1st • MF



#27 Paul Moodie
5-10 • 3rd • DEF



#28 Nico Arisitizabal
5-10 • 1st • GK

2026 RECORD WHEN ...

In Day Games (before 6 p.m.)	0-0-0
In Night Games (after 6 p.m.)	6-2-4
In Overtime	0-0-0
In Double Overtime	0-0-0
Home	4-1-1
Away	2-1-3
Neutral Site	0-0-0
vs. Sun Belt Conference	2-1-2
vs. Non-Conference	4-1-2
Scoring First	6-0-1
Opponent Scores First	0-2-3
Leading At Half	4-0-0
Trailing At Half	0-0-0
Tied At Half	2-1-3
vs. Nationally-Ranked Opponents	1-0-1
vs. Regionally-Ranked Opponents	1-0-1
In One-Goal Games	1-0-0
In Two-Goal Games	2-1-2
In 3+ Goal Games	3-1-1
Shutouts	0-1-0
Come From Behind Wins	0-0-0
Scoring No Goals	0-2-0
Scoring One Goal	1-0-2
Scoring Two Goals	2-0-1
Scoring 3+ Goals	3-0-0
Opponent Scores No Goals	3-0-0
Opponent Scores One Goal	3-0-2
Opponent Scores Two Goals	0-1-1
Opponent Scores 3+ Goals	0-1-0
Outshooting Opponents	4-0-1
Opponent Outshoots GS	2-2-3
Shots Are Tied	0-0-0
Corner Kick Advantage	2-1-1
Opponent Corner Kick Advantage	4-1-3
Corner Kicks Tied	0-0-0
On Tuesday	1-0-1
On Wednesday	0-0-1
On Thursday	1-0-0
On Friday	2-0-2
On Saturday	0-1-0
On Sunday	2-1-0

MISCELLANEOUS STATS 2026

Penalty Kick Goals
Broden Beorlegui vs Mercer 80th min. (9/13/26)
Broden Beorlegui vs Coastal Carolina 19th min. (9/18/26)

Goals Off Corner Kicks (Corner Kick Taker)

Quickest Goals:
1st Half (inside 10 minutes)

2nd Half (inside 10 minutes)
Mitch Picksley 55th Min vs. No. 15 ODU (9/27/26)
Latest Goals:
After 80 minutes
MItch Picksley 80th minute vs. Liberty (9/2/26)

2026 OVERALL TEAM STATS

2026-27 Ga. Southern Men's Soccer
Overall Team Statistics
All games

Page 1/1
as of Oct 19, 2026

Game Records

Overall	Conference	Home	Away	Neutral
6-2-4	2-1-2	4-1-1	2-1-3	0-0-0

Team statistics

	GS	OPP
SHOT STATISTICS		
Goals-Shot attempts	20-120	16-133
Goals scored per game	1.67	1.33
Shot pct.	.167	.120
Shots on goal-Attempts	58-120	49-133
SOG pct.	.483	.368
Shots/Game	10	11.1
Assists	16	13
GOAL BREAKDOWN		
Total Goals	20	16
Penalty	3	2
Unassisted	-	-
Overtime	0	0
Goals scored average	1.67	1.33
CORNER KICKS	46	48
PENALTY KICKS	3-4	2-2
OFFSIDES	16	20
PENALTIES		
Fouls	140	147
Yellow cards	27	31
Red cards	0	1
ATTENDANCE		
Total	1815	5070
Dates/Avg Per Date	6/303	6/845
Neutral Site #/Avg	0/0	-

Goals by Periods

Team	1st	2nd	OT1	OT2	TOTAL
GS	8	12	0	0	20
Opponents	4	12	0	0	16

Corners by Periods

Team	1st	2nd	OT1	OT2	TOTAL
GS	19	27	0	0	46
Opponents	16	32	0	0	48

Shots by Periods

Team	1st	2nd	OT1	OT2	TOTAL
GS	47	73	0	0	120
Opponents	49	84	0	0	133

Fouls by Periods

Team	1st	2nd	OT1	OT2	TOTAL
GS	61	79	0	0	140
Opponents	71	76	0	0	147

Saves by Periods

Team	1st	2nd	OT1	OT2	TOTAL
GS	11	22	0	0	33
Opponents	19	19	0	0	38

Offsides by Periods

Team	1st	2nd	OT1	OT2	TOTAL
GS	5	11	0	0	16
Opponents	11	9	0	0	20

2025 GAME RESULTS

2025-26 Ga. Southern Men's Soccer
Game Results
All games

Page 1/1
as of Aug 28, 2026

Team Results

	Date	Opponent		Score	Overall	Conf	Att.	Goals Scored
	08/21/2025	at Charlotte	W	2-0	1-0-0	0-0-0	1195	Louis, Ricky Seedorff, Emil
	08/24/2025	UNCW	T	0-0	1-0-1	0-0-0	411	-
	08/28/2025	at Wofford	W	1-0	2-0-1	0-0-0	150	Seedorff, Emil
	09/02/2025	Stetson	W	1-0	3-0-1	0-0-0	211	Louis, Ricky
	09/11/2025	Presbyterian	W	2-1	4-0-1	0-0-0	302	Louis, Ricky Louis, Ricky
	09/15/2025	Jacksonville	W	2-1	5-0-1	0-0-0	240	Pierre, Kevin Nevile, Toby
*	09/19/2025	at Old Dominion	W	2-1	6-0-1	1-0-0	413	Holmes, Ryan Holmes, Ryan
	09/23/2025	at Col. of Charleston	W	1-0	7-0-1	1-0-0	320	Holmes, Ryan
*	09/28/2025	Marshall	W	2-1	8-0-1	2-0-0	792	Louis, Ricky Louis, Ricky
*	10/04/2025	at West Virginia	L	0-2	8-1-1	2-1-0	1879	-
*	10/10/2025	at UCF	L	0-3	8-2-1	2-2-0	590	-
	10/14/2025	at Mercer	W	3-0	9-2-1	2-2-0	565	Martin, Zachary Morales, Tomas Louis, Ricky
*	10/17/2025	Coastal Carolina	W	1-0	10-2-1	3-2-0	547	Martin, Zachary
*	10/22/2025	Kentucky	L	1-2	10-3-1	3-3-0	483	Seedorff, Emil
*	10/26/2025	at James Madison	W	1-0	11-3-1	4-3-0	85	Seedorff, Emil
*	10/31/2025	South Carolina	W	3-1	12-3-1	5-3-0	314	Seedorff, Emil Seedorff, Emil Seedorff, Emil
*	11/04/2025	at Georgia St.	W	3-1	13-3-1	6-3-0	500	Picksley, Mitch Louis, Ricky Flores, Manuel
	11/09/2025	vs UCF	Lot2	2-3	13-4-1	6-3-0	657	Louis, Ricky Dale, Harry

Team Record	W-L-T
Overall:	13-4-1
Conference:	6-3-0
Home:	6-1-1
Away:	7-2-0
Neutral:	0-1-0
Overtime:	0-1-0

Attendance	Dates	Total	Avg.
Total:	18	9654	536
Home:	8	3300	413
Away:	9	5697	633
Neutral:	1	657	657

NCAA

2026-27 Ga. Southern Men's Soccer
Combined Statistics
All games

	Date	Opponent		Score	Att.
	08/20/2026	FGCU	W	3-1	340
	08/23/2026	at UNCW	L	0-2	637
	08/28/2026	at Jacksonville	W	2-0	123
	09/02/2026	Liberty	T	1-1	500
	09/08/2026	at Stetson	W	1-0	307
	09/13/2026	Mercer	W	2-1	200
*	09/18/2026	at Coastal Carolina	T	1-1	412
*	09/27/2026	Old Dominion	W	3-1	247
*	10/02/2026	Georgia St.	W	3-0	100
	10/06/2026	at Clemson	T	2-2	1462
*	10/09/2026	at Marshall	T	2-2	2129
*	10/17/2026	James Madison	L	0-5	428

Team statistics

	GS	OPP
SHOT STATISTICS		
Goals-Shot attempts	20-120	16-133
Goals scored per game	1.67	1.33
Shot pct.	.167	.120
Shots on goal-Attempts	58-120	49-133
SOG pct.	.483	.368
Shots/Game	10	11.1
Assists	16	15
GOAL BREAKDOWN		
Total Goals	20	16
Penalty	3	2
Unassisted	-	-
Overtime	0	0
Goals scored average	1.67	1.33
CORNER KICKS	46	48
PENALTY KICKS	3-4	2-2
OFFSIDES	16	20
PENALTIES		
Fouls	140	147
Yellow cards	27	31
Red cards	0	1
ATTENDANCE		
Total	1015	5670
Date/Avg Per Date	6503	6645
Neutral Site Avg	0/0	-

Record	Overall	Home	Away	Neutral
All Games	6-2-4	4-1-1	2-1-3	0-0-0
Conference	2-1-2	2-1-0	0-0-2	0-0-0
Non-Conference	4-1-2	2-0-1	2-1-1	0-0-0

#	Player	GP	G	A	PTS	SH	SH%	SOG	SOG%	GWG	PK-ATT
9	Beorlegui, Broden	12	8	1	17	29	.276	16	.552	4	3-3
7	Picksley, Mitch	12	6	1	13	26	.231	12	.462	0	0-0
21	Corfitzen, Emil	8	2	1	5	5	.400	3	.600	0	0-0
23	Votel, Charlie	12	1	3	5	8	.125	2	.250	0	0-0
14	Barker, Owen	12	1	2	4	8	.125	3	.375	0	0-0
5	Holtz, Lior	6	1	2	4	3	.333	2	.667	1	0-0
10	O'Connor, Joe	12	1	1	3	4	.250	1	.250	1	0-0
17	Steele, Finn	12	0	2	2	3	.000	1	.333	0	0-0
11	Dale, Harry	12	0	1	1	6	.000	2	.333	0	0-1
2	Amadi-Emina, Ezra	9	0	1	1	1	.000	0	.000	0	0-0
3	Chapman, Samuel	12	0	1	1	0	.000	0	.000	0	0-0
19	Morales, Tomas	12	0	0	0	9	.000	4	.444	0	0-0
6	Nevile, Toby	12	0	0	0	6	.000	4	.667	0	0-0
22	Diaz, Joldy	7	0	0	0	4	.000	2	.500	0	0-0
26	Brathwaite, Jelani	8	0	0	0	2	.000	1	.500	0	0-0
8	Seher, Julien	11	0	0	0	2	.000	2	1.000	0	0-0
4	Orrason, Thengill	11	0	0	0	2	.000	2	1.000	0	0-0
27	Moodie, Paul	10	0	0	0	1	.000	1	1.000	0	0-0
25	Gjevik, Kevin	5	0	0	0	1	.000	0	.000	0	0-0
18	Flores, Alan	12	0	0	0	0	.000	0	.000	0	0-0
28	Aristizabal, Nicolas	6	0	0	0	0	.000	0	.000	0	0-0
1	Maxim, Luca	7	0	0	0	0	.000	0	.000	0	0-0
15	Levine, Nicholas	4	0	0	0	0	.000	0	.000	0	0-0
20	Jerga, Anton	2	0	0	0	0	.000	0	.000	0	0-0
Total		12	20	16	56	120	.167	58	.483	-	3-4
Opponents		12	16	13	45	133	.120	49	.368	-	2-2

##	Goalie	GP	MIN.	GA	GAAVG	SAVES	PCT	W-L-T	SHO/CBO
28	Aristizabal, Nicolas	6	495:00	6	1.09	15	.714	3-1-2	1/0
1	Maxim, Luca	7	585:00	10	1.54	17	.630	3-1-2	2/0
TM	TEAM	-	00:00	0	0.00	1	1.000	0-0-0	0/0
Total		12	1080:00	16	1.33	33	.673	6-2-4	3
Opponents		12	1080:00	20	1.67	38	.655	2-6-4	2

Goals by Periods

Team	1st	2nd	OT1	OT2	TOTAL
GS	8	12	0	0	20
Opponents	4	12	0	0	16

Shots by Periods

Team	1st	2nd	OT1	OT2	TOTAL
GS	47	73	0	0	120
Opponents	49	84	0	0	133

Saves by Periods

Team	1st	2nd	OT1	OT2	TOTAL
GS	11	22	0	0	33
Opponents	19	19	0	0	38

Corners by Periods

Team	1st	2nd	OT1	OT2	TOTAL
GS	19	27	0	0	46
Opponents	16	32	0	0	48

Fouls by Periods

Team	1st	2nd	OT1	OT2	TOTAL
GS	61	79	0	0	140
Opponents	71	76	0	0	147

LIVESTATS

NCAA

2026-27 Ga. Southern Men's Soccer
Game-by-Game Goals-Assists-Points
All games

Opponent	Date	Score		1 MAXIM,LUCA	2 AMADI-EMIN	3 CHAPMAN,SA	4 ORRASON,TH	5 HOLTZ,LIOR	6 NEVILE,TOB	7 PICKSLEY,M	8 SEHER,JULI	9 BEORLEGUI,	10 O'CONNOR,J	11 DALE,HARRY
FGCU	08/20/2026	3-1	W	0-0-0	DNP	0-1-1	0-0-0	0-0-0	0-0-0	1-0-2	0-0-0	2-0-4	0-0-0	0-1-1
at UNCW	08/23/2026	0-2	L	0-0-0	DNP	0-0-0	0-0-0	0-0-0	0-0-0	0-0-0	DNP	0-0-0	0-0-0	0-0-0
at Jacksonville	08/28/2026	2-0	W	DNP	DNP	0-0-0	0-0-0	1-0-2	0-0-0	0-1-1	0-0-0	1-1-3	0-0-0	0-0-0
Liberty	09/02/2026	1-1	T	DNP	0-0-0	0-0-0	0-0-0	0-1-1	0-0-0	1-0-2	0-0-0	0-0-0	0-0-0	0-0-0
at Stetson	09/08/2026	1-0	W	0-0-0	0-0-0	0-0-0	0-0-0	0-1-1	0-0-0	0-0-0	0-0-0	1-0-2	0-0-0	0-0-0
Mercer	09/13/2026	2-1	W	DNP	0-0-0	0-0-0	DNP	0-0-0	0-0-0	0-0-0	0-0-0	1-0-2	0-0-0	0-0-0
at Coastal Carolina	09/18/2026	1-1	T	0-0-0	0-0-0	0-0-0	0-0-0	DNP	0-0-0	0-0-0	0-0-0	1-0-2	0-0-0	0-0-0
Old Dominion	09/27/2026	3-1	W	DNP	0-1-1	0-0-0	0-0-0	DNP	0-0-0	1-0-2	0-0-0	2-0-4	0-1-1	0-0-0
Georgia St.	10/02/2026	3-0	W	0-0-0	0-0-0	0-0-0	0-0-0	DNP	0-0-0	0-0-0	0-0-0	0-0-0	1-0-2	0-0-0
at Clemson	10/06/2026	2-2	T	DNP	0-0-0	0-0-0	0-0-0	DNP	0-0-0	2-0-4	0-0-0	0-0-0	0-0-0	0-0-0
at Marshall	10/09/2026	2-2	T	0-0-0	0-0-0	0-0-0	0-0-0	DNP	0-0-0	1-0-2	0-0-0	0-0-0	0-0-0	0-0-0
James Madison	10/17/2026	0-5	L	0-0-0	0-0-0	0-0-0	0-0-0	DNP	0-0-0	0-0-0	0-0-0	0-0-0	0-0-0	0-0-0

Opponent	Date	Score		14 BARKER,OWE	15 LEVINE,NIC	17 STEELE,FIN	18 FLORES,ALA	19 MORALES,TO	20 JERGA,ANTO	21 CORFITZEN,	22 DIAZ,JOLDY	23 VOTEL,CHAR	25 GJEVIK,KEV	26 BRATHWAITE
FGCU	08/20/2026	3-1	W	0-0-0	DNP	0-0-0	0-0-0	0-0-0	DNP	0-0-0	DNP	0-0-0	DNP	DNP
at UNCW	08/23/2026	0-2	L	0-0-0	DNP	0-0-0	0-0-0	0-0-0	DNP	0-0-0	0-0-0	0-0-0	DNP	0-0-0
at Jacksonville	08/28/2026	2-0	W	0-0-0	DNP	0-1-1	0-0-0	0-0-0	DNP	DNP	0-0-0	0-0-0	0-0-0	DNP
Liberty	09/02/2026	1-1	T	0-0-0	DNP	0-0-0	0-0-0	0-0-0	DNP	0-0-0	0-0-0	0-0-0	0-0-0	DNP
at Stetson	09/08/2026	1-0	W	0-0-0	DNP	0-0-0	0-0-0	0-0-0	DNP	0-0-0	0-0-0	0-0-0	DNP	DNP
Mercer	09/13/2026	2-1	W	0-0-0	0-0-0	0-0-0	0-0-0	0-0-0	DNP	DNP	0-0-0	1-0-2	0-0-0	0-0-0
at Coastal Carolina	09/18/2026	1-1	T	0-0-0	DNP	0-0-0	0-0-0	0-0-0	DNP	DNP	0-0-0	0-0-0	0-0-0	0-0-0
Old Dominion	09/27/2026	3-1	W	0-0-0	0-0-0	0-0-0	0-0-0	0-0-0	DNP	DNP	DNP	0-0-0	DNP	0-0-0
Georgia St.	10/02/2026	3-0	W	1-0-2	0-0-0	0-1-1	0-0-0	0-0-0	0-0-0	1-1-3	DNP	0-2-2	DNP	0-0-0
at Clemson	10/06/2026	2-2	T	0-1-1	DNP	0-0-0	0-0-0	0-0-0	DNP	0-0-0	DNP	0-1-1	DNP	0-0-0
at Marshall	10/09/2026	2-2	T	0-1-1	0-0-0	0-0-0	0-0-0	0-0-0	DNP	1-0-2	DNP	0-0-0	0-0-0	0-0-0
James Madison	10/17/2026	0-5	L	0-0-0	DNP	0-0-0	0-0-0	0-0-0	0-0-0	0-0-0	0-0-0	0-0-0	DNP	0-0-0

Opponent	Date	Score		27 MOODIE,PAU	28 ARISTIZABA
FGCU	08/20/2026	3-1	W	0-0-0	DNP
at UNCW	08/23/2026	0-2	L	DNP	DNP
at Jacksonville	08/28/2026	2-0	W	0-0-0	0-0-0
Liberty	09/02/2026	1-1	T	DNP	0-0-0
at Stetson	09/08/2026	1-0	W	0-0-0	DNP
Mercer	09/13/2026	2-1	W	0-0-0	0-0-0
at Coastal Carolina	09/18/2026	1-1	T	0-0-0	DNP
Old Dominion	09/27/2026	3-1	W	0-0-0	0-0-0
Georgia St.	10/02/2026	3-0	W	0-0-0	DNP
at Clemson	10/06/2026	2-2	T	0-0-0	0-0-0
at Marshall	10/09/2026	2-2	T	0-0-0	DNP
James Madison	10/17/2026	0-5	L	0-0-0	0-0-0

LIVESTATS