Official Basketball Box Score - Final

Stetson at South Carolina

11/03/26 Colonial Life Arena, Columbia

2026-27 Men's Basketball

Game Time: 7:00 PM
Game Duration: 2:05
Attendance: 12,113

Officials: Byron Jarrett, Rob Rorke, Matt Jarman

Stetson - 55 **Record: 0-2**

NO.	Name		Min	FG M-A	3P M-A	FT M-A	Rebounds OR	DR	TOT	Fouls PF	FD	TP	AS	TO	ST	Blocks BS	BA	+/-
0	Makhi Myles	F	10:55	1-1	0-0	0-0	0	0	0	5	1	2	0	1	0	0	0	-8
9	Collin Kuhl	F	32:05	6-10	1-2	4-6	3	4	7	4	5	17	2	1	2	0	0	-21
43	Magnus Entenmann	F	23:59	2-5	0-1	1-3	1	3	4	1	3	5	1	1	0	1	0	-19
5	Thiago Sucatzky	G	19:56	1-4	0-0	0-0	0	0	0	0	2	2	3	6	0	0	0	-16
51	Sean Morgan	G	14:52	0-2	0-2	0-0	0	2	2	2	0	0	0	0	0	0	1	-10
13	Alex Doyle		19:16	2-4	2-4	0-0	0	1	1	0	0	6	0	0	0	1	0	-15
23	Roman Miller		23:21	3-6	1-1	4-6	0	1	1	2	3	11	1	0	1	0	2	-24
4	Daniel Macgregor		15:13	0-4	0-1	0-0	0	1	1	0	0	0	1	1	0	0	0	-7
21	Finley Sheridan		09:40	0-2	0-2	0-0	1	1	2	3	1	0	2	0	0	0	0	-7
24	Bankston Pourchier		09:47	1-1	0-0	0-0	0	1	1	0	0	2	0	0	0	0	0	-6
77	Mason Fuentes		09:55	1-2	0-1	2-5	0	0	0	0	3	4	2	0	1	1	0	-3
1	Jean-Ernest BOYOMO KEEDI		05:05	1-2	1-1	0-0	1	0	1	0	0	3	0	0	0	0	0	-2
2	Isaac Jones		03:27	0-0	0-0	0-0	0	0	0	0	0	0	0	0	0	0	0	2
8	Miller McGowan		02:00	1-1	1-1	0-0	0	0	0	0	0	3	0	0	0	0	0	5
20	Ben Gladieux		00:29	0-0	0-0	0-0	0	0	0	0	0	0	0	0	0	0	0	1
Team							1	0	1	0		0		3				
Totals				19-44	6-16	11-20	7	14	21	17	18	55	12	13	4	3	3	-26

Shooting By Period			
1st	FG%	9-20	45.0%
	3PT%	4-8	50.0%
	FT%	3-7	42.9%
2nd	FG%	10-24	41.7%
	3PT%	2-8	25.0%
	FT%	8-13	61.5%
GM	FG%	19-44	43.2%
	3PT%	6-16	37.5%
	FT%	11-20	55.0%

Dead Ball Rebounds: 7, 1

Major Fouls: NONE

South Carolina - 81 **Record: 1-0**

NO.	Name		Min	FG M-A	3P M-A	FT M-A	Rebounds OR	DR	TOT	Fouls PF	FD	TP	AS	TO	ST	Blocks BS	BA	+/-
7	Jakub Nečas	F	27:36	3-5	1-2	4-4	1	2	3	3	3	11	1	0	1	0	0	18
21	Juan Fernández	F	18:20	9-13	0-2	2-3	2	5	7	3	4	20	3	0	0	1	0	24
23	Camden Heide	F	25:21	5-9	2-5	1-2	1	1	2	2	3	13	0	0	2	2	0	22
32	Aleksas Bieliauskas	F	27:25	4-6	0-0	2-2	2	2	4	2	1	10	2	3	0	0	0	8
8	Kory Mincy	G	33:04	2-6	1-4	0-0	1	2	3	3	2	5	5	0	3	0	0	30
4	Shane Blakeney		21:07	1-7	1-7	0-0	0	2	2	3	0	3	1	1	0	0	0	6
25	Davion Hannah		23:24	4-10	1-3	2-3	4	5	9	0	3	11	4	1	1	0	3	18
14	Eli Sparkman		14:00	2-4	2-4	0-0	0	0	0	0	0	6	2	0	0	0	0	11
19	Hugo López		05:14	1-1	0-0	0-2	1	0	1	1	1	2	0	0	0	0	0	1
20	Hayden Assemian		04:00	0-0	0-0	0-0	3	0	3	1	0	0	0	0	0	0	0	-2
15	Ford Wilder		00:29	0-0	0-0	0-0	0	0	0	0	0	0	0	0	0	0	0	-1
Team							0	1	1	0		0		0				
Totals				31-61	8-27	11-16	15	20	35	18	17	81	18	5	7	3	3	26

Shooting By Period			
1st	FG%	16-30	53.3%
	3PT%	5-13	38.5%
	FT%	5-6	83.3%
2nd	FG%	15-31	48.4%
	3PT%	3-14	21.4%
	FT%	6-10	60%
GM	FG%	31-61	50.8%
	3PT%	8-27	29.6%
	FT%	11-16	68.8%

Dead Ball Rebounds: 5, 0

Major Fouls: NONE

	STE	USC
Biggest lead	2 (1st 19:40)	33 (2nd 7:14)
Best Scoring Run	7 (2nd 1:07)	15 (2nd 7:14)
Lead Changes	3	
Times Tied	2	
Time with Lead	02:40	35:55

Points from	STE	USC
Turnovers	8	20
Paint	26	44
Second Chance	11	24
Fast Breaks	4	6
Bench	29	22

Period by Period Scoring	1st	2nd	TOT
STE	25	30	55
USC	42	39	81

Official Basketball Play by Play - First Half

Stetson at South Carolina

11/03/26 Colonial Life Arena, Columbia

2026-27 Men's Basketball

Game Time: 7:00 PM
Game Duration: 2:05
Attendance: 12,113

Officials: Byron Jarrett, Rob Rorke, Matt Jarman

Period 1

Period Starters:

USC	7 Nečas J	8 Mincy K	21 Fernández J	23 Heide C	32 Bieliauskas A
STE	0 Myles M	5 Sucatzky T	9 Kuhl C	43 Entenmann M	51 Morgan S

Game Time	USC	Score	Diff	STE
20:00	32 BIELIAUSKAS A jumpball lost			43 ENTENMANN M jumpball won
19:40		**0-2**	**-2**	43 ENTENMANN M 2pt FG in the paint, layup made (2)
19:40				5 SUCATZKY T assist (1)
19:19	7 NEČAS J foul drawn (1)			0 MYLES M foul personal (1 - 1)
19:07	32 BIELIAUSKAS A 2pt FG in the paint, layup made (2)	**2-2**	**0**	
18:44		**2-4**	**-2**	9 KUHL C 2pt FG in the paint, jump shot made (2)
18:44				5 SUCATZKY T assist (2)
18:29	23 HEIDE C foul drawn (1)			51 MORGAN S foul personal (1 - 2)
18:22	8 MINCY K 2pt FG outside the paint, pull up jump shot missed			
18:17	21 FERNÁNDEZ J offensive rebound (1)			
18:11	21 FERNÁNDEZ J 3pt FG second chance, jump shot missed			
18:07				defensive dead ball rebound (1)
18:07	32 BIELIAUSKAS A foul personal (1 - 1)			0 MYLES M foul drawn (1)
17:54	8 MINCY K steal (1)			5 SUCATZKY T turnover bad pass (1)
17:42	23 HEIDE C 3pt FG from turnover, jump shot made (3)	**5-4**	**1**	
17:42	21 FERNÁNDEZ J assist (1)			
17:25	8 MINCY K steal (2)			5 SUCATZKY T turnover bad pass (2)
17:12	7 NEČAS J 3pt FG from turnover, jump shot missed			
17:08				43 ENTENMANN M defensive rebound (1)
16:59		**5-7**	**-2**	9 KUHL C 3pt FG , jump shot made (5)
16:59				5 SUCATZKY T assist (3)
16:36	23 HEIDE C 2pt FG in the paint, floating jump shot missed			
16:30				51 MORGAN S defensive rebound (1)
16:17				43 ENTENMANN M 2pt FG in the paint, hook shot missed
16:14	21 FERNÁNDEZ J defensive rebound (2)			
15:54	21 FERNÁNDEZ J 2pt FG in the paint, dunk, made (2)	**7-7**	**0**	
15:54	32 BIELIAUSKAS A assist (1)			
15:23				5 SUCATZKY T 2pt FG outside the paint, turnaround jump shot missed
15:20				offensive dead ball rebound (2)
15:21				turnover shot clock (3)
15:21	Timeout media			
15:21	32 BIELIAUSKAS A substitution out			
15:21	4 BLAKENEY S substitution in			
15:21				0 MYLES M substitution out
15:21				51 MORGAN S substitution out
15:21				13 DOYLE A substitution in
15:21				23 MILLER R substitution in
15:12	21 FERNÁNDEZ J 2pt FG from turnover in the paint, driving layup made (4)	**9-7**	**2**	
15:12	8 MINCY K assist (1)			
15:00	7 NEČAS J foul personal (1 - 2)			5 SUCATZKY T foul drawn (1)
14:42	21 FERNÁNDEZ J foul shooting (1 - 3)			9 KUHL C foul drawn (1)
14:42				9 KUHL C free throw 1 - 2 missed

Official Basketball Play by Play - First Half

Stetson at South Carolina

11/03/26 Colonial Life Arena, Columbia

2026-27 Men's Basketball

Game Time: 7:00 PM
Game Duration: 2:05
Attendance: 12,113

Officials: Byron Jarrett, Rob Rorke, Matt Jarman

Game Time	USC	Score	Diff	STE
14:42				offensive dead ball rebound (3)
14:42		**9-8**	**1**	9 KUHL C free throw 2 - 2 made (6)
14:18	21 FERNÁNDEZ J 2pt FG in the paint, step back jump shot missed			
14:15	7 NEČAS J offensive rebound (1)			
14:02	7 NEČAS J 2pt FG second chance in the paint, turnaround jump shot made (2)	**11-8**	**3**	
13:31	8 MINCY K steal (3)			5 SUCATZKY T turnover lost ball (3)
13:26	23 HEIDE C 2pt FG fast break from turnover in the paint, alleyoop made (5)	**13-8**	**5**	
13:26	8 MINCY K assist (2)			
13:10	8 MINCY K foul personal (1 - 4)			5 SUCATZKY T foul drawn (2)
13:10	21 FERNÁNDEZ J substitution out			
13:10	32 BIELIAUSKAS A substitution in			
13:10	23 HEIDE C substitution out			
13:10	25 HANNAH D substitution in			
13:10				5 SUCATZKY T substitution out
13:10				4 MACGREGOR D substitution in
12:57				4 MACGREGOR D 3pt FG , jump shot missed
12:54	defensive rebound (4)			
12:38	8 MINCY K 3pt FG , step back jump shot made (3)	**16-8**	**8**	
12:05				9 KUHL C 3pt FG , jump shot missed
12:01	25 HANNAH D defensive rebound (1)			
11:53	25 HANNAH D 3pt FG , jump shot missed			
11:49				9 KUHL C defensive rebound (1)
11:36		**16-11**	**5**	13 DOYLE A 3pt FG , jump shot made (3)
11:36				4 MACGREGOR D assist (1)
11:15	25 HANNAH D 2pt FG in the paint, layup blocked			
11:15				43 ENTENMANN M block (1)
11:13	25 HANNAH D offensive rebound (2)			
11:11	25 HANNAH D foul drawn (1)			23 MILLER R foul personal (1 - 3)
11:11	Timeout media			
11:11	7 NEČAS J substitution out			
11:11	8 MINCY K substitution out			
11:11	14 SPARKMAN E substitution in			
11:11	21 FERNÁNDEZ J substitution in			
11:11				9 KUHL C substitution out
11:11				43 ENTENMANN M substitution out
11:11				0 MYLES M substitution in
11:11				21 SHERIDAN F substitution in
11:10	23 HEIDE C substitution out			
11:10	25 HANNAH D substitution in			
11:10	21 FERNÁNDEZ J substitution out			
11:10	14 SPARKMAN E substitution out			
11:10	7 NEČAS J substitution in			
11:10	8 MINCY K substitution in			
11:10				0 MYLES M substitution out
11:10				21 SHERIDAN F substitution out
11:10				9 KUHL C substitution in
11:10				43 ENTENMANN M substitution in

Official Basketball Play by Play - First Half

Stetson at South Carolina

11/03/26 Colonial Life Arena, Columbia

2026-27 Men's Basketball

Game Time: 7:00 PM
Game Duration: 2:05
Attendance: 12,113

Officials: Byron Jarrett, Rob Rorke, Matt Jarman

Game Time	USC	Score	Diff	STE
11:10	21 FERNÁNDEZ J 2pt FG second chance in the paint, layup made (6)	**18-11**	**7**	
11:10	14 SPARKMAN E assist (1)			
10:46		**18-14**	**4**	13 DOYLE A 3pt FG , jump shot made (6)
10:46				23 MILLER R assist (1)
10:22	14 SPARKMAN E 3pt FG , jump shot made (3)	**21-14**	**7**	
10:22	25 HANNAH D assist (1)			
09:53				4 MACGREGOR D 2pt FG outside the paint, turnaround jump shot missed
09:49	21 FERNÁNDEZ J defensive rebound (3)			
09:35	21 FERNÁNDEZ J foul drawn (1)			21 SHERIDAN F foul personal (1 - 4)
09:35	4 BLAKENEY S substitution out			
09:35	23 HEIDE C substitution in			
09:35	7 NEČAS J substitution out			
09:35	8 MINCY K substitution out			
09:35	14 SPARKMAN E substitution in			
09:35	21 FERNÁNDEZ J substitution in			
09:35				4 MACGREGOR D substitution out
09:35				23 MILLER R substitution out
09:35				5 SUCATZKY T substitution in
09:35				43 ENTENMANN M substitution out
09:35				0 MYLES M substitution in
09:35				21 SHERIDAN F substitution in
09:15	23 HEIDE C 3pt FG , jump shot missed			
09:12	25 HANNAH D offensive rebound (3)			
09:00	32 BIELIAUSKAS A turnover lost ball (1)			9 KUHL C steal (1)
08:43		**21-16**	**5**	0 MYLES M 2pt FG from turnover in the paint, dunk, made (2)
08:43				21 SHERIDAN F assist (1)
08:27	14 SPARKMAN E 3pt FG , jump shot made (6)	**24-16**	**8**	
08:27	21 FERNÁNDEZ J assist (2)			
07:58	21 FERNÁNDEZ J foul personal (2 - 5)			21 SHERIDAN F foul drawn (1)
07:58	Timeout media			
07:58	21 FERNÁNDEZ J substitution out			
07:58	25 HANNAH D substitution out			
07:58	7 NEČAS J substitution in			
07:58	8 MINCY K substitution in			
07:40	7 NEČAS J steal (1)			5 SUCATZKY T turnover bad pass (4)
07:33	32 BIELIAUSKAS A foul drawn (1)			9 KUHL C foul shooting (1 - 5)
07:33	32 BIELIAUSKAS A free throw 1 - 2 made (3)	**25-16**	**9**	
07:33				21 SHERIDAN F substitution out
07:33				43 ENTENMANN M substitution in
07:33	32 BIELIAUSKAS A free throw 2 - 2 made (4)	**26-16**	**10**	
07:13	8 MINCY K foul drawn (1)			43 ENTENMANN M foul offensive (1 - 6)
07:13				43 ENTENMANN M turnover offensive (1)
06:55	32 BIELIAUSKAS A 2pt FG from turnover in the paint, layup made (6)	**28-16**	**12**	
06:55	7 NEČAS J assist (1)			
06:38	23 HEIDE C steal (1)			5 SUCATZKY T turnover lost ball (5)
06:34	23 HEIDE C foul drawn (2)			0 MYLES M foul shooting (2 - 7)
06:34	23 HEIDE C free throw 1 - 2 missed			

Official Basketball Play by Play - First Half

Stetson at South Carolina

11/03/26 Colonial Life Arena, Columbia

2026-27 Men's Basketball

Game Time: 7:00 PM
Game Duration: 2:05
Attendance: 12,113

Officials: Byron Jarrett, Rob Rorke, Matt Jarman

Game Time	USC	Score	Diff	STE
06:34	offensive dead ball rebound (1)			
06:34				0 MYLES M substitution out
06:34				5 SUCATZKY T substitution out
06:34				4 MACGREGOR D substitution in
06:34				23 MILLER R substitution in
06:34	23 HEIDE C free throw 2 - 2 made (6)	**29-16**	**13**	
06:17				13 DOYLE A 3pt FG , jump shot missed
06:13				43 ENTENMANN M offensive rebound (2)
06:12		**29-19**	**10**	23 MILLER R 3pt FG second chance, jump shot made (3)
06:12				43 ENTENMANN M assist (1)
05:51	7 NEČAS J foul drawn (2)			23 MILLER R foul personal (2 - 8)
05:51	32 BIELIAUSKAS A substitution out			
05:51	25 HANNAH D substitution in			
05:51	7 NEČAS J 1&1 free throw 1 made (3)	**30-19**	**11**	
05:51	7 NEČAS J 1&1 free throw 2 made (4)	**31-19**	**12**	
05:40				23 MILLER R 2pt FG in the paint, layup blocked
05:40	23 HEIDE C block (1)			
05:35	8 MINCY K defensive rebound (1)			
05:26	14 SPARKMAN E 3pt FG , jump shot missed			
05:22	23 HEIDE C offensive rebound (1)			
05:14	7 NEČAS J 3pt FG second chance, jump shot made (7)	**34-19**	**15**	
05:14	25 HANNAH D assist (2)			
05:13				Timeout 30 Sec
05:13	14 SPARKMAN E substitution out			
05:13	4 BLAKENEY S substitution in			
05:13				13 DOYLE A substitution out
05:13				51 MORGAN S substitution in
04:55				43 ENTENMANN M 2pt FG in the paint, layup missed
04:52	7 NEČAS J defensive rebound (2)			
04:31	7 NEČAS J 2pt FG in the paint, layup made (9)	**36-19**	**17**	
04:11		**36-21**	**15**	9 KUHL C 2pt FG in the paint, step back jump shot made (8)
03:56	8 MINCY K 3pt FG , step back jump shot missed			
03:52				9 KUHL C defensive rebound (2)
03:33	7 NEČAS J foul shooting (2 - 6)			23 MILLER R foul drawn (1)
03:33	Timeout media			
03:33	7 NEČAS J substitution out			
03:33	32 BIELIAUSKAS A substitution in			
03:33		**36-22**	**14**	23 MILLER R free throw 1 - 2 made (4)
03:33				23 MILLER R free throw 2 - 2 missed
03:32				9 KUHL C offensive rebound (3)
03:29				9 KUHL C 2pt FG second chance in the paint, layup missed
03:27	4 BLAKENEY S defensive rebound (1)			
03:11	4 BLAKENEY S 3pt FG , jump shot missed			
03:07	32 BIELIAUSKAS A offensive rebound (1)			
03:06	32 BIELIAUSKAS A 2pt FG second chance in the paint, layup missed			
03:02	32 BIELIAUSKAS A offensive rebound (2)			
03:01	32 BIELIAUSKAS A 2pt FG second chance in the paint, layup made (8)	**38-22**	**16**	
02:48	25 HANNAH D steal (1)			9 KUHL C turnover lost ball (1)

Official Basketball Play by Play - First Half

Stetson at South Carolina

11/03/26 Colonial Life Arena, Columbia

2026-27 Men's Basketball

Game Time: 7:00 PM
Game Duration: 2:05
Attendance: 12,113

Officials: Byron Jarrett, Rob Rorke, Matt Jarman

Game Time	USC	Score	Diff	STE
02:43	23 HEIDE C 2pt FG fast break from turnover in the paint, dunk, made (8)	**40-22**	**18**	
02:43	25 HANNAH D assist (3)			
02:20	23 HEIDE C foul personal (1 - 7)			43 ENTENMANN M foul drawn (1)
02:20				43 ENTENMANN M 1&1 free throw 1 missed
02:18	25 HANNAH D defensive rebound (4)			
02:06	32 BIELIAUSKAS A turnover bad pass (2)			23 MILLER R steal (1)
02:02		**40-24**	**16**	23 MILLER R 2pt FG fast break from turnover in the paint, dunk, made (6)
01:34	25 HANNAH D turnover bad pass (1)			9 KUHL C steal (2)
01:27	23 HEIDE C foul shooting (2 - 8)			43 ENTENMANN M foul drawn (2)
01:27		**40-25**	**15**	43 ENTENMANN M free throw 1 - 2 made (3)
01:27	23 HEIDE C substitution out			
01:27	19 LÓPEZ H substitution in			
01:27				43 ENTENMANN M free throw 2 - 2 missed
01:26	32 BIELIAUSKAS A defensive rebound (3)			
01:00	4 BLAKENEY S 3pt FG , jump shot missed			
00:56				43 ENTENMANN M defensive rebound (3)
00:45				43 ENTENMANN M 3pt FG , jump shot missed
00:41	25 HANNAH D defensive rebound (5)			
00:16	25 HANNAH D 2pt FG in the paint, pull up jump shot missed			
00:12	19 LÓPEZ H offensive rebound (1)			
00:11	19 LÓPEZ H 2pt FG second chance in the paint, layup made (2)	**42-25**	**17**	
00:00				4 MACGREGOR D 2pt FG outside the paint, step back jump shot missed
00:00				offensive dead ball rebound (4)
END OF PERIOD				
USC 42-25 STE				

Official Basketball Box Score - First Half

Stetson at South Carolina

11/03/26 Colonial Life Arena, Columbia

2026-27 Men's Basketball

Game Time: 7:00 PM
Game Duration: 2:05
Attendance: 12,113

Officials: Byron Jarrett, Rob Rorke, Matt Jarman

Stetson - 25

NO.	Name		Min	FG M-A	3P M-A	FT M-A	Rebounds OR	DR	TOT	Fouls PF	FD	TP	AS	TO	ST	Blocks BS	BA	+/-
0	Makhi Myles	F	07:41	1-1	0-0	0-0	0	0	0	2	1	2	0	0	0	0	0	-5
9	Collin Kuhl	F	19:59	3-5	1-2	1-2	1	2	3	1	1	8	0	1	2	0	0	-17
43	Magnus Entenmann	F	17:57	1-4	0-1	1-3	1	2	3	1	2	3	1	1	0	1	0	-15
5	Thiago Sucatzky	G	09:51	0-1	0-0	0-0	0	0	0	0	2	0	3	5	0	0	0	-10
51	Sean Morgan	G	09:52	0-0	0-0	0-0	0	1	1	1	0	0	0	0	0	0	0	-2
13	Alex Doyle		10:08	2-3	2-3	0-0	0	0	0	0	0	6	0	0	0	0	0	-15
23	Roman Miller		12:20	2-3	1-1	1-2	0	0	0	2	1	6	1	0	1	0	1	-12
4	Daniel Macgregor		10:09	0-3	0-1	0-0	0	0	0	0	0	0	1	0	0	0	0	-7
21	Finley Sheridan		02:03	0-0	0-0	0-0	0	0	0	1	1	0	1	0	0	0	0	-2
Team							0	0	0	0		0		1				
Totals				9-20	4-8	3-7	2	5	7	8	8	25	7	8	3	1	1	-17

Shooting By Period			
1st	FG%	9-20	45.0%
	3PT%	4-8	50.0%
	FT%	3-7	42.9%
GM	FG%	9-20	45.0%
	3PT%	4-8	50.0%
	FT%	3-7	42.9%

Dead Ball Rebounds: 3, 1

Major Fouls: NONE

South Carolina - 42

NO.	Name		Min	FG M-A	3P M-A	FT M-A	Rebounds OR	DR	TOT	Fouls PF	FD	TP	AS	TO	ST	Blocks BS	BA	+/-
7	Jakub Nečas	F	14:49	3-4	1-2	2-2	1	1	2	2	2	9	1	0	1	0	0	14
21	Juan Fernández	F	08:28	3-5	0-1	0-0	1	2	3	2	1	6	2	0	0	0	0	8
23	Camden Heide	F	14:58	3-5	1-2	1-2	1	0	1	2	2	8	0	0	1	1	0	13
32	Aleksas Bieliauskas	F	15:31	3-4	0-0	2-2	2	1	3	1	1	8	1	2	0	0	0	7
8	Kory Mincy	G	18:22	1-3	1-2	0-0	0	1	1	1	1	3	2	0	3	0	0	16
4	Shane Blakeney		10:59	0-2	0-2	0-0	0	1	1	0	0	0	0	0	0	0	0	9
25	Davion Hannah		11:03	0-3	0-1	0-0	2	3	5	0	1	0	3	1	1	0	1	10
14	Eli Sparkman		04:23	2-3	2-3	0-0	0	0	0	0	0	6	1	0	0	0	0	11
19	Hugo López		01:27	1-1	0-0	0-0	1	0	1	0	0	2	0	0	0	0	0	2
Team							0	1	1	0		0		0				
Totals				16-30	5-13	5-6	8	10	18	8	8	42	10	3	6	1	1	17

Shooting By Period			
1st	FG%	16-30	53.3%
	3PT%	5-13	38.5%
	FT%	5-6	83.3%
GM	FG%	16-30	53.3%
	3PT%	5-13	38.5%
	FT%	5-6	83.3%

Dead Ball Rebounds: 1, 0

Major Fouls: NONE

	STE	USC
Biggest lead	2 (1st 19:40)	18 (1st 2:43)
Best Scoring Run	3 (1st 16:59)	8 (1st 6:34)
Lead Changes	3	
Times Tied	2	
Time with Lead	02:40	15:55

Points from	STE	USC
Turnovers	5	14
Paint	10	22
Second Chance	3	11
Fast Breaks	2	4
Bench	12	8

Period by Period Scoring	1st	2nd	TOT
STE	25	30	55
USC	42	39	81

Official Basketball Play by Play - Second Half

Stetson at South Carolina

11/03/26 Colonial Life Arena, Columbia

2026-27 Men's Basketball

Game Time: 7:00 PM
Game Duration: 2:05
Attendance: 12,113

Officials: Byron Jarrett, Rob Rorke, Matt Jarman

Period 2

Period Starters:

USC	7 Nečas J	8 Mincy K	21 Fernández J	23 Heide C	32 Bieliauskas A
STE	0 Myles M	5 Sucatzky T	9 Kuhl C	23 Miller R	43 Entenmann M

Game Time	USC	Score	Diff	STE
20:00	4 BLAKENEY S substitution out			
20:00	19 LÓPEZ H substitution out			
20:00	25 HANNAH D substitution out			
20:00	7 NEČAS J substitution in			
20:00	21 FERNÁNDEZ J substitution in			
20:00	23 HEIDE C substitution in			
20:00				4 MACGREGOR D substitution out
20:00				51 MORGAN S substitution out
20:00				0 MYLES M substitution in
20:00				5 SUCATZKY T substitution in
19:44	23 HEIDE C 3pt FG , jump shot made (11)	**45-25**	**20**	
19:44	8 MINCY K assist (3)			
19:33	8 MINCY K foul drawn (2)			0 MYLES M foul offensive (3 - 1)
19:33				0 MYLES M turnover offensive (1)
19:12	21 FERNÁNDEZ J 2pt FG from turnover in the paint, layup made (8)	**47-25**	**22**	
19:12	32 BIELIAUSKAS A assist (2)			
18:53				23 MILLER R 2pt FG in the paint, layup blocked
18:53	23 HEIDE C block (2)			
18:51				offensive rebound (8)
18:44		**47-27**	**20**	23 MILLER R 2pt FG second chance in the paint, driving layup made (8)
18:21	21 FERNÁNDEZ J 2pt FG in the paint, driving layup made (10)	**49-27**	**22**	
18:09				5 SUCATZKY T 2pt FG in the paint, layup missed
18:08				9 KUHL C offensive rebound (4)
18:08		**49-29**	**20**	9 KUHL C 2pt FG second chance in the paint, tip-in layup made (10)
18:08	21 FERNÁNDEZ J foul shooting (3 - 1)			9 KUHL C foul drawn (2)
18:08				0 MYLES M substitution out
18:08				13 DOYLE A substitution in
18:08		**49-30**	**19**	9 KUHL C free throw 1 - 1 made (11)
17:51	23 HEIDE C 3pt FG , jump shot missed			
17:47				13 DOYLE A defensive rebound (1)
17:34				9 KUHL C 2pt FG in the paint, hook shot missed
17:31	32 BIELIAUSKAS A defensive rebound (4)			
17:21	21 FERNÁNDEZ J 2pt FG in the paint, layup made (12)	**51-30**	**21**	
17:21	8 MINCY K assist (4)			
16:52		**51-32**	**19**	43 ENTENMANN M 2pt FG in the paint, layup made (5)
16:52				9 KUHL C assist (1)
16:28	21 FERNÁNDEZ J 2pt FG in the paint, jump shot missed			
16:26				43 ENTENMANN M defensive rebound (4)
16:26	7 NEČAS J foul personal (3 - 2)			43 ENTENMANN M foul drawn (3)
16:26	21 FERNÁNDEZ J substitution out			
16:26	4 BLAKENEY S substitution in			

Official Basketball Play by Play - Second Half

Stetson at South Carolina

11/03/26 Colonial Life Arena, Columbia

2026-27 Men's Basketball

Game Time: 7:00 PM
Game Duration: 2:05
Attendance: 12,113

Officials: Byron Jarrett, Rob Rorke, Matt Jarman

Game Time	USC	Score	Diff	STE
16:26				43 ENTENMANN M substitution out
16:26				24 POURCHIER B substitution in
16:16	23 HEIDE C steal (2)			5 SUCATZKY T turnover lost ball (6)
16:12	23 HEIDE C 2pt FG fast break from turnover in the paint, dunk, made (13)	**53-32**	**21**	
16:10				Timeout 30 Sec
16:10	Timeout media			
16:10				5 SUCATZKY T substitution out
16:10				77 FUENTES M substitution in
16:01		**53-34**	**19**	24 POURCHIER B 2pt FG in the paint, dunk, made (2)
16:01				9 KUHL C assist (2)
15:40	7 NEČAS J 2pt FG in the paint, floating jump shot missed			
15:37				9 KUHL C defensive rebound (5)
15:10				turnover shot clock (11)
15:08	Timeout media			
14:50	23 HEIDE C 3pt FG from turnover, jump shot missed			
14:46				23 MILLER R defensive rebound (1)
14:43				13 DOYLE A 3pt FG , pull up jump shot missed
14:39	23 HEIDE C defensive rebound (2)			
14:28	7 NEČAS J foul drawn (3)			9 KUHL C foul shooting (2 - 2)
14:28	7 NEČAS J free throw 1 - 2 made (10)	**54-34**	**20**	
14:28	7 NEČAS J free throw 2 - 2 made (11)	**55-34**	**21**	
14:03		**55-36**	**19**	77 FUENTES M 2pt FG in the paint, driving layup made (2)
13:49	32 BIELIAUSKAS A 2pt FG in the paint, layup made (10)	**57-36**	**21**	
13:49	4 BLAKENEY S assist (1)			
13:31	4 BLAKENEY S foul shooting (1 - 3)			23 MILLER R foul drawn (2)
13:31		**57-37**	**20**	23 MILLER R free throw 1 - 2 made (9)
13:31				13 DOYLE A substitution out
13:31				51 MORGAN S substitution in
13:31		**57-38**	**19**	23 MILLER R free throw 2 - 2 made (10)
13:01	8 MINCY K 3pt FG , jump shot missed			
12:57				51 MORGAN S defensive rebound (2)
12:50	4 BLAKENEY S foul shooting (2 - 4)			9 KUHL C foul drawn (3)
12:50				9 KUHL C free throw 1 - 2 missed
12:50				offensive dead ball rebound (5)
12:50	7 NEČAS J substitution out			
12:50	32 BIELIAUSKAS A substitution out			
12:50	21 FERNÁNDEZ J substitution in			
12:50	25 HANNAH D substitution in			
12:50		**57-39**	**18**	9 KUHL C free throw 2 - 2 made (12)
12:24	21 FERNÁNDEZ J 2pt FG in the paint, layup made (14)	**59-39**	**20**	
12:24	21 FERNÁNDEZ J foul drawn (2)			9 KUHL C foul shooting (3 - 3)
12:24	21 FERNÁNDEZ J free throw 1 - 1 made (15)	**60-39**	**21**	
12:15	8 MINCY K foul personal (2 - 5)			9 KUHL C foul drawn (4)
12:02				77 FUENTES M 3pt FG , pull up jump shot missed
11:55	8 MINCY K defensive rebound (2)			
11:50	4 BLAKENEY S 3pt FG , jump shot made (3)	**63-39**	**24**	
11:50	25 HANNAH D assist (4)			
11:17				23 MILLER R 2pt FG outside the paint, step back jump shot missed

Official Basketball Play by Play - Second Half

Stetson at South Carolina

11/03/26 Colonial Life Arena, Columbia

2026-27 Men's Basketball

Game Time: 7:00 PM
Game Duration: 2:05
Attendance: 12,113

Officials: Byron Jarrett, Rob Rorke, Matt Jarman

Game Time	USC	Score	Diff	STE
11:13	21 FERNÁNDEZ J defensive rebound (4)			
11:01	25 HANNAH D 2pt FG in the paint, layup made (2)	**65-39**	**26**	
11:01	21 FERNÁNDEZ J assist (3)			
10:59				Timeout 30 Sec
10:59	Timeout media			
10:59				9 KUHL C substitution out
10:59				23 MILLER R substitution out
10:59				0 MYLES M substitution in
10:59				43 ENTENMANN M substitution in
10:28				51 MORGAN S 3pt FG , jump shot blocked
10:28	21 FERNÁNDEZ J block (1)			
10:28				offensive dead ball rebound (6)
10:28				turnover shot clock (12)
10:15	23 HEIDE C foul drawn (3)			0 MYLES M foul personal (4 - 4)
10:15				77 FUENTES M substitution out
10:15				5 SUCATZKY T substitution in
10:12	4 BLAKENEY S 3pt FG from turnover, jump shot missed			
10:09	8 MINCY K offensive rebound (3)			
10:04	25 HANNAH D 3pt FG from turnover second chance, jump shot missed			
10:00				24 POURCHIER B defensive rebound (1)
09:53				51 MORGAN S 3pt FG , jump shot missed
09:49	4 BLAKENEY S defensive rebound (2)			
09:37	21 FERNÁNDEZ J foul drawn (3)			0 MYLES M foul personal (5 - 5)
09:37	4 BLAKENEY S substitution out			
09:37	23 HEIDE C substitution out			
09:37	7 NEČAS J substitution in			
09:37	14 SPARKMAN E substitution in			
09:37				0 MYLES M substitution out
09:37				24 POURCHIER B substitution out
09:37				1 BOYOMO KEEDI J substitution in
09:37				21 SHERIDAN F substitution in
09:25	14 SPARKMAN E 3pt FG , jump shot missed			
09:21	21 FERNÁNDEZ J offensive rebound (5)			
09:18	21 FERNÁNDEZ J 2pt FG second chance in the paint, layup made (17)	**67-39**	**28**	
08:45				1 BOYOMO KEEDI J 2pt FG in the paint, floating jump shot missed
08:41	25 HANNAH D defensive rebound (6)			
08:31	21 FERNÁNDEZ J foul drawn (4)			51 MORGAN S foul shooting (2 - 6)
08:31	21 FERNÁNDEZ J free throw 1 - 2 missed			
08:31	offensive dead ball rebound (2)			
08:31	8 MINCY K substitution out			
08:31	19 LÓPEZ H substitution in			
08:31				43 ENTENMANN M substitution out
08:31				51 MORGAN S substitution out
08:31				4 MACGREGOR D substitution in
08:31				13 DOYLE A substitution in
08:31	21 FERNÁNDEZ J free throw 2 - 2 made (18)	**68-39**	**29**	
08:19				21 SHERIDAN F 3pt FG , jump shot missed

Official Basketball Play by Play - Second Half

Stetson at South Carolina

11/03/26 Colonial Life Arena, Columbia

2026-27 Men's Basketball

Game Time: 7:00 PM
Game Duration: 2:05
Attendance: 12,113

Officials: Byron Jarrett, Rob Rorke, Matt Jarman

Game Time	USC	Score	Diff	STE
08:15	21 FERNÁNDEZ J defensive rebound (6)			
08:01	21 FERNÁNDEZ J 3pt FG , jump shot missed			
07:57	25 HANNAH D offensive rebound (7)			
07:56	25 HANNAH D 2pt FG second chance in the paint, layup made (4)	**70-39**	**31**	
07:31				4 MACGREGOR D 2pt FG outside the paint, step back jump shot missed
07:27	21 FERNÁNDEZ J defensive rebound (7)			
07:14	21 FERNÁNDEZ J 2pt FG in the paint, driving layup made (20)	**72-39**	**33**	
06:56				21 SHERIDAN F 3pt FG , jump shot missed
06:52	7 NEČAS J defensive rebound (3)			
06:32	19 LÓPEZ H foul drawn (1)			21 SHERIDAN F foul shooting (2 - 7)
06:32	Timeout media			
06:32	21 FERNÁNDEZ J substitution out			
06:32	4 BLAKENEY S substitution in			
06:32				1 BOYOMO KEEDI J substitution out
06:32				9 KUHL C substitution in
06:32	19 LÓPEZ H free throw 1 - 2 missed			
06:32	offensive dead ball rebound (3)			
06:32	19 LÓPEZ H free throw 2 - 2 missed			
06:31				21 SHERIDAN F defensive rebound (1)
06:03		**72-41**	**31**	9 KUHL C 2pt FG in the paint, turnaround jump shot made (14)
06:03				21 SHERIDAN F assist (2)
06:03	19 LÓPEZ H foul shooting (1 - 6)			9 KUHL C foul drawn (5)
06:03		**72-42**	**30**	9 KUHL C free throw 1 - 1 made (15)
05:51	4 BLAKENEY S 3pt FG , jump shot missed			
05:47				9 KUHL C defensive rebound (6)
05:41		**72-44**	**28**	5 SUCATZKY T 2pt FG fast break in the paint, driving layup made (2)
05:14	4 BLAKENEY S 3pt FG , jump shot missed			
05:13	offensive dead ball rebound (4)			
05:13	25 HANNAH D foul drawn (2)			21 SHERIDAN F foul personal (3 - 8)
05:13	4 BLAKENEY S substitution out			
05:13	19 LÓPEZ H substitution out			
05:13	8 MINCY K substitution in			
05:13	32 BIELIAUSKAS A substitution in			
05:13	25 HANNAH D 1&1 free throw 1 made (5)	**73-44**	**29**	
05:13	25 HANNAH D 1&1 free throw 2 made (6)	**74-44**	**30**	
04:50		**74-46**	**28**	9 KUHL C 2pt FG in the paint, turnaround jump shot made (17)
04:32	25 HANNAH D 2pt FG in the paint, jump shot blocked			
04:32				13 DOYLE A block (1)
04:28				4 MACGREGOR D defensive rebound (1)
04:13				5 SUCATZKY T 2pt FG in the paint, layup missed
04:08				9 KUHL C offensive rebound (7)
04:08				9 KUHL C 2pt FG second chance in the paint, tip-in layup missed
04:08				21 SHERIDAN F offensive rebound (2)
04:00				4 MACGREGOR D turnover bad pass (1)
04:00	Timeout media			
04:00	7 NEČAS J substitution out			

Official Basketball Play by Play - Second Half

Stetson at South Carolina

11/03/26 Colonial Life Arena, Columbia

2026-27 Men's Basketball

Game Time: 7:00 PM
Game Duration: 2:05
Attendance: 12,113

Officials: Byron Jarrett, Rob Rorke, Matt Jarman

Game Time	USC	Score	Diff	STE
04:00	20 ASSEMIAN H substitution in			
04:00				5 SUCATZKY T substitution out
04:00				13 DOYLE A substitution out
04:00				23 MILLER R substitution in
04:00				77 FUENTES M substitution in
03:33	25 HANNAH D 2pt FG from turnover in the paint, layup blocked			
03:33				77 FUENTES M block (1)
03:28	20 ASSEMIAN H offensive rebound (1)			
03:27	8 MINCY K 3pt FG from turnover second chance, jump shot missed			
03:27	offensive dead ball rebound (5)			
03:27	25 HANNAH D foul drawn (3)			9 KUHL C foul personal (4 - 9)
03:27				4 MACGREGOR D substitution out
03:27				9 KUHL C substitution out
03:27				2 JONES I substitution in
03:27				24 POURCHIER B substitution in
03:27	25 HANNAH D 1&1 free throw 1 missed			
03:25	20 ASSEMIAN H offensive rebound (2)			
03:06	8 MINCY K 2pt FG from turnover second chance outside the paint, jump shot made (5)	**76-46**	**30**	
03:06	14 SPARKMAN E assist (2)			
02:47	20 ASSEMIAN H foul shooting (1 - 7)			23 MILLER R foul drawn (3)
02:47				23 MILLER R free throw 1 - 2 missed
02:47				offensive dead ball rebound (7)
02:47		**76-47**	**29**	23 MILLER R free throw 2 - 2 made (11)
02:32	32 BIELIAUSKAS A 2pt FG in the paint, layup missed			
02:29	20 ASSEMIAN H offensive rebound (3)			
02:27	25 HANNAH D 3pt FG second chance, jump shot made (9)	**79-47**	**32**	
02:27	8 MINCY K assist (5)			
02:00	8 MINCY K foul shooting (3 - 8)			77 FUENTES M foul drawn (1)
02:00		**79-48**	**31**	77 FUENTES M free throw 1 - 2 made (3)
02:00	8 MINCY K substitution out			
02:00	4 BLAKENEY S substitution in			
02:00				21 SHERIDAN F substitution out
02:00				23 MILLER R substitution out
02:00				1 BOYOMO KEEDI J substitution in
02:00				8 MCGOWAN M substitution in
02:00				77 FUENTES M free throw 2 - 2 missed
01:59				1 BOYOMO KEEDI J offensive rebound (1)
01:51		**79-51**	**28**	8 MCGOWAN M 3pt FG second chance, jump shot made (3)
01:51				77 FUENTES M assist (1)
01:25	4 BLAKENEY S turnover lost ball (1)			77 FUENTES M steal (1)
01:24	4 BLAKENEY S foul personal (3 - 9)			77 FUENTES M foul drawn (2)
01:24				77 FUENTES M 1&1 free throw 1 missed
01:23	25 HANNAH D defensive rebound (8)			
01:16	32 BIELIAUSKAS A turnover bad pass (3)			
01:07		**79-54**	**25**	1 BOYOMO KEEDI J 3pt FG from turnover, jump shot made (3)
01:07				77 FUENTES M assist (2)
00:44	4 BLAKENEY S 3pt FG , jump shot missed			
00:41	25 HANNAH D offensive rebound (9)			

Official Basketball Play by Play - Second Half

Stetson at South Carolina

11/03/26 Colonial Life Arena, Columbia

2026-27 Men's Basketball

Game Time: 7:00 PM
Game Duration: 2:05
Attendance: 12,113

Officials: Byron Jarrett, Rob Rorke, Matt Jarman

Game Time	USC	Score	Diff	STE
00:40	25 HANNAH D 2pt FG second chance in the paint, layup made (11)	**81-54**	**27**	
00:29	32 BIELIAUSKAS A foul shooting (2 - 10)			77 FUENTES M foul drawn (3)
00:29				77 FUENTES M free throw 1 - 2 missed
00:29				offensive dead ball rebound (8)
00:29	25 HANNAH D substitution out			
00:29	32 BIELIAUSKAS A substitution out			
00:29	15 WILDER F substitution in			
00:29	19 LÓPEZ H substitution in			
00:29				24 POURCHIER B substitution out
00:29				20 GLADIEUX B substitution in
00:29		**81-55**	**26**	77 FUENTES M free throw 2 - 2 made (4)
END OF GAME				
USC 81-55 STE				

Official Basketball Box Score - Second Half

Stetson at South Carolina

11/03/26 Colonial Life Arena, Columbia

2026-27 Men's Basketball

Game Time: 7:00 PM
Game Duration: 2:05
Attendance: 12,113

Officials: Byron Jarrett, Rob Rorke, Matt Jarman

Stetson - 30

NO.	Name		Min	FG M-A	3P M-A	FT M-A	Rebounds OR	DR	TOT	Fouls PF	FD	TP	AS	TO	ST	Blocks BS	BA	+/-
0	Makhi Myles	F	03:14	0-0	0-0	0-0	0	0	0	3	0	0	0	1	0	0	0	-3
9	Collin Kuhl	F	12:06	3-5	0-0	3-4	2	2	4	3	4	9	2	0	0	0	0	-4
43	Magnus Entenmann	F	06:02	1-1	0-0	0-0	0	1	1	0	1	2	0	0	0	0	0	-4
5	Thiago Sucatzky	G	10:05	1-3	0-0	0-0	0	0	0	0	0	2	0	1	0	0	0	-6
51	Sean Morgan	G	05:00	0-2	0-2	0-0	0	1	1	1	0	0	0	0	0	0	1	-8
13	Alex Doyle		09:08	0-1	0-1	0-0	0	1	1	0	0	0	0	0	0	1	0	0
24	Bankston Pourchier		09:47	1-1	0-0	0-0	0	1	1	0	0	2	0	0	0	0	0	-6
77	Mason Fuentes		09:55	1-2	0-1	2-5	0	0	0	0	3	4	2	0	1	1	0	-3
1	Jean-Ernest BOYOMO KEEDI		05:05	1-2	1-1	0-0	1	0	1	0	0	3	0	0	0	0	0	-2
21	Finley Sheridan		07:37	0-2	0-2	0-0	1	1	2	2	0	0	1	0	0	0	0	-5
4	Daniel Macgregor		05:04	0-1	0-0	0-0	0	1	1	0	0	0	0	1	0	0	0	0
23	Roman Miller		11:01	1-3	0-0	3-4	0	1	1	0	2	5	0	0	0	0	1	-12
2	Isaac Jones		03:27	0-0	0-0	0-0	0	0	0	0	0	0	0	0	0	0	0	2
8	Miller McGowan		02:00	1-1	1-1	0-0	0	0	0	0	0	3	0	0	0	0	0	5
20	Ben Gladieux		00:29	0-0	0-0	0-0	0	0	0	0	0	0	0	0	0	0	0	1
Team							1	0	1	0		0		2				
Totals				10-24	2-8	8-13	5	9	14	9	10	30	5	5	1	2	2	-9

Shooting By Period			
2nd	FG%	10-24	41.7%
	3PT%	2-8	25.0%
	FT%	8-13	61.5%
GM	FG%	10-24	41.7%
	3PT%	2-8	25.0%
	FT%	8-13	61.5%

Dead Ball Rebounds: 4, 0

Major Fouls: NONE

South Carolina - 39

NO.	Name		Min	FG M-A	3P M-A	FT M-A	Rebounds OR	DR	TOT	Fouls PF	FD	TP	AS	TO	ST	Blocks BS	BA	+/-
7	Jakub Nečas	F	12:47	0-1	0-0	2-2	0	1	1	1	1	2	0	0	0	0	0	4
21	Juan Fernández	F	09:52	6-8	0-1	2-3	1	3	4	1	3	14	1	0	0	1	0	16
23	Camden Heide	F	10:23	2-4	1-3	0-0	0	1	1	0	1	5	0	0	1	1	0	9
32	Aleksas Bieliauskas	F	11:54	1-2	0-0	0-0	0	1	1	1	0	2	1	1	0	0	0	1
8	Kory Mincy	G	14:42	1-3	0-2	0-0	1	1	2	2	1	2	3	0	0	0	0	14
4	Shane Blakeney		10:08	1-5	1-5	0-0	0	1	1	3	0	3	1	1	0	0	0	-3
25	Davion Hannah		12:21	4-7	1-2	2-3	2	2	4	0	2	11	1	0	0	0	2	8
14	Eli Sparkman		09:37	0-1	0-1	0-0	0	0	0	0	0	0	1	0	0	0	0	0
19	Hugo López		03:47	0-0	0-0	0-2	0	0	0	1	1	0	0	0	0	0	0	-1
20	Hayden Assemian		04:00	0-0	0-0	0-0	3	0	3	1	0	0	0	0	0	0	0	-2
15	Ford Wilder		00:29	0-0	0-0	0-0	0	0	0	0	0	0	0	0	0	0	0	-1
Team							0	0	0	0		0		0				
Totals				15-31	3-14	6-10	7	10	17	10	9	39	8	2	1	2	2	9

Shooting By Period			
2nd	FG%	15-31	48.4%
	3PT%	3-14	21.4%
	FT%	6-10	60%
GM	FG%	15-31	48.4%
	3PT%	3-14	21.4%
	FT%	6-10	60.0%

Dead Ball Rebounds: 4, 0

Major Fouls: NONE

	STE	USC
Biggest lead	0 (1st 20:00)	33 (2nd 7:14)
Best Scoring Run	7 (2nd 1:07)	15 (2nd 7:14)
Lead Changes	0	
Times Tied	0	
Time with Lead	00:00	19:44

Points from	STE	USC
Turnovers	3	6
Paint	16	22
Second Chance	8	13
Fast Breaks	2	2
Bench	17	14

Period by Period Scoring	1st	2nd	TOT
STE	25	30	55
USC	42	39	81

Official Basketball Shot Areas - Final

Stetson at South Carolina

11/03/26 Colonial Life Arena, Columbia

2026-27 Men's Basketball

Game Time: 7:00 PM
Game Duration: 2:05
Attendance: 12,113

Officials: Byron Jarrett, Rob Rorke, Matt Jarman

Players => All; FG Types => All ; Results => All ;

South Carolina

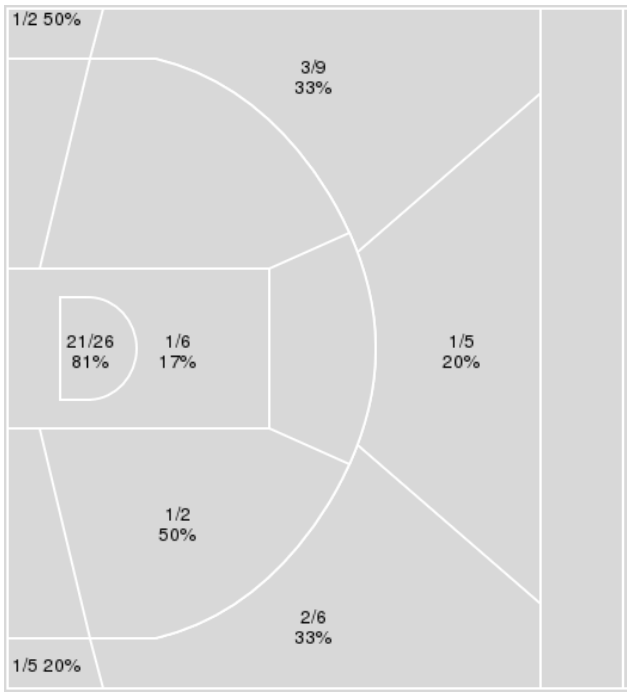

South Carolina	M/A	%
Field Goals	31/61	51
2 Points	23/34	68
3 Points	8/27	30
Free Throws	11/16	69

Players => All; FG Types => All ; Results => All ;

Stetson

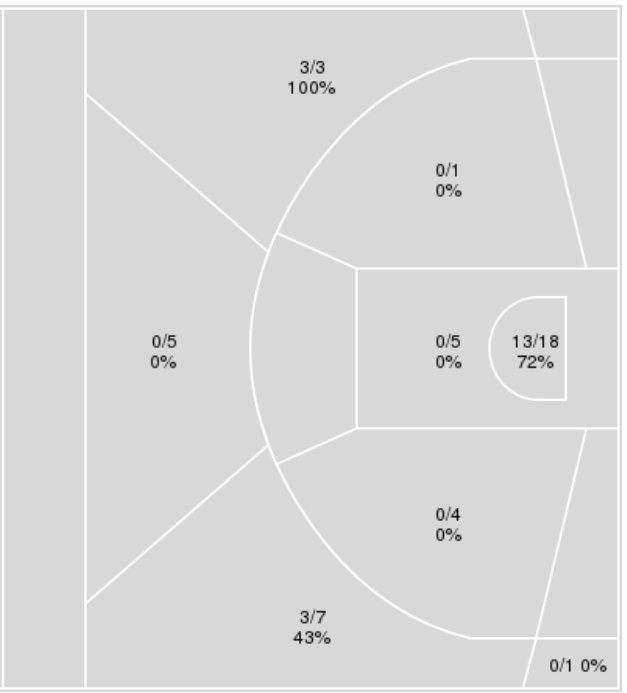

Stetson	M/A	%
Field Goals	19/44	43
2 Points	13/28	46
3 Points	6/16	38
Free Throws	11/20	55

Official Basketball Player Plus/Minus Summary - Final

Stetson at South Carolina

11/03/26 Colonial Life Arena, Columbia

2026-27 Men's Basketball

Game Time: 7:00 PM
Game Duration: 2:05
Attendance: 12,113

Officials: Byron Jarrett, Rob Rorke, Matt Jarman

Stetson

No	Name	Mins		Score		Points Diff		Points per Min		Assists		Rebounds		Steals		Turnovers	
		On	Off	On	Off	On	Off	On	Off	On	Off	On	Off	On	Off	On	Off
0	Makhi Myles	10:55	29:05	13-21	42-60	-8	-18	1.19	1.44	4	8	5	16	1	3	8	5
1	Jean-Ernest BOYOMO KEEDI	05:05	34:55	7-9	48-72	-2	-24	1.38	1.37	2	10	1	20	1	3	0	13
2	Isaac Jones	03:27	36:33	9-7	46-74	2	-28	2.61	1.26	2	10	1	20	1	3	0	13
4	Daniel Macgregor	15:13	24:47	22-29	33-52	-7	-19	1.45	1.33	4	8	10	11	2	2	2	11
5	Thiago Sucatzky	19:56	20:04	24-40	31-41	-16	-10	1.20	1.54	6	6	12	9	1	3	10	3
8	Miller McGowan	02:00	38:00	7-2	48-79	5	-31	3.50	1.26	2	10	1	20	1	3	0	13
9	Collin Kuhl	32:05	07:55	46-67	9-14	-21	-5	1.43	1.14	10	2	19	2	3	1	12	1
13	Alex Doyle	19:16	20:44	27-42	28-39	-15	-11	1.40	1.35	7	5	11	10	1	3	7	6
20	Ben Gladieux	00:29	39:31	1-0	54-81	1	-27	2.05	1.37	0	12	0	21	0	4	0	13
21	Finley Sheridan	09:40	30:20	11-18	44-63	-7	-19	1.14	1.45	2	10	5	16	1	3	2	11
23	Roman Miller	23:21	16:39	32-56	23-25	-24	-2	1.37	1.38	5	7	12	9	2	2	5	8
24	Bankston Pourchier	09:47	30:13	15-21	40-60	-6	-20	1.53	1.32	3	9	5	16	1	3	3	10
43	Magnus Entenmann	23:59	16:01	30-49	25-32	-19	-7	1.25	1.56	7	5	12	9	2	2	9	4
51	Sean Morgan	14:52	25:08	15-25	40-56	-10	-16	1.01	1.59	3	9	7	14	2	2	5	8
77	Mason Fuentes	09:55	30:05	16-19	39-62	-3	-23	1.61	1.30	3	9	4	17	1	3	2	11

South Carolina

No	Name	Mins		Score		Points Diff		Points per Min		Assists		Rebounds		Steals		Turnovers	
		On	Off	On	Off	On	Off	On	Off	On	Off	On	Off	On	Off	On	Off
4	Shane Blakeney	21:07	18:53	38-32	43-23	6	20	1.80	2.28	8	10	20	15	3	4	4	1
7	Jakub Nečas	27:36	12:24	57-39	24-16	18	8	2.07	1.94	12	6	18	17	6	1	0	5
8	Kory Mincy	33:04	06:56	71-41	10-14	30	-4	2.15	1.44	17	1	28	7	7	0	2	3
14	Eli Sparkman	14:00	26:00	29-21	52-34	8	18	2.07	2.00	5	13	14	21	2	5	3	2
15	Ford Wilder	00:29	39:31	0-1	81-54	-1	27	0.00	2.05	0	18	0	35	0	7	0	5
19	Hugo López	05:14	34:46	7-6	74-49	1	25	1.34	2.13	0	18	7	28	0	7	0	5
20	Hayden Assemian	04:00	36:00	7-9	74-46	-2	28	1.75	2.06	2	16	5	30	0	7	2	3
21	Juan Fernández	18:20	21:40	40-18	41-37	22	4	2.18	1.89	10	8	15	20	3	4	1	4
23	Camden Heide	25:21	14:39	55-33	26-22	22	4	2.17	1.77	14	4	17	18	7	0	3	2
25	Davion Hannah	23:24	16:36	48-30	33-25	18	8	2.05	1.99	9	9	30	5	1	6	5	0
32	Aleksas Bieliauskas	27:25	12:35	53-45	28-10	8	18	1.93	2.22	13	5	21	14	6	1	5	0

Official Basketball Shot Chart - Final

Stetson at South Carolina

11/03/26 Colonial Life Arena, Columbia

2026-27 Men's Basketball

Game Time: 7:00 PM
Game Duration: 2:05
Attendance: 12,113

Officials: Byron Jarrett, Rob Rorke, Matt Jarman

Players => All ; FG Types => All ; Results => All ;

Stetson

All Field Goals

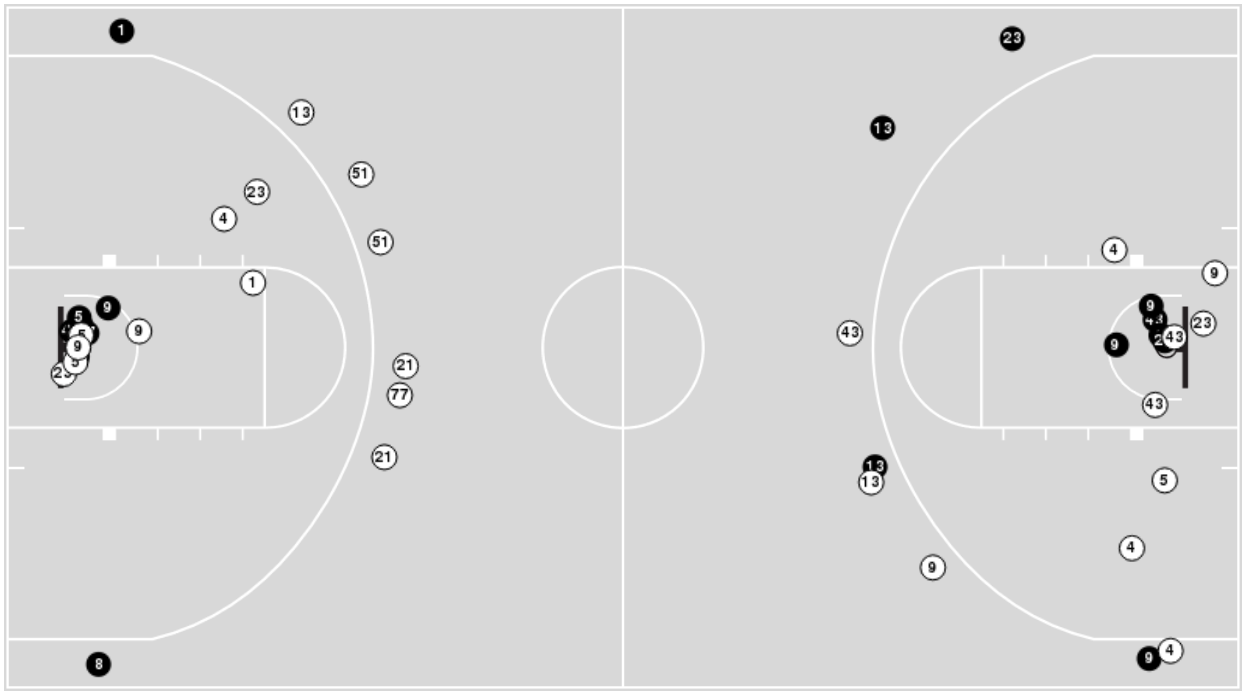

Shots in the Paint

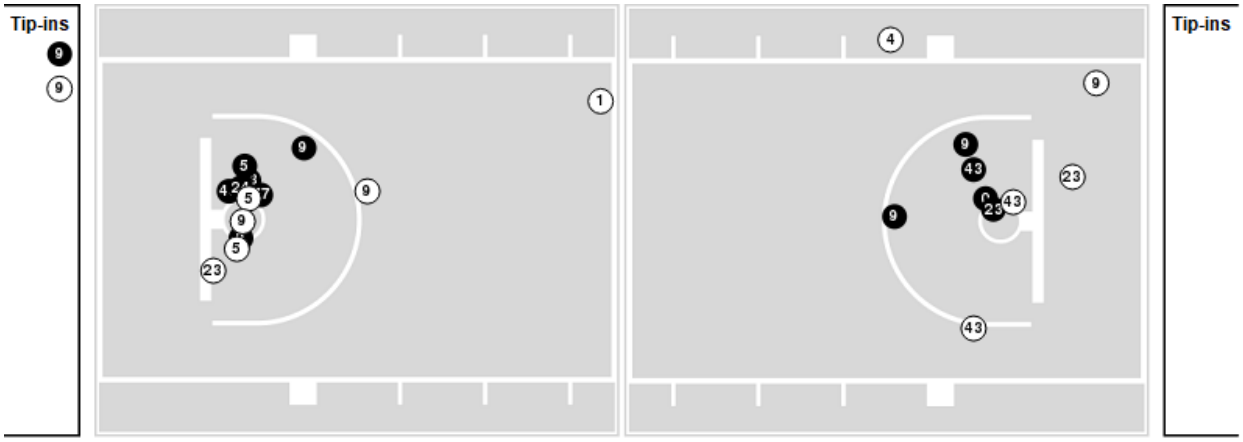

Made Missed N - Player Number

Stetson	M/A	%
Field Goals	19/44	43
2 Points	13/28	46
3 Points	6/16	38
Free Throws	11/20	55

Stetson	M/A	%
Points in the Paint	26 (13/23)	57
Fast Break Points	4 (2/2)	100
Second Chance Points	11 (5/7)	71
Effective FG%	50	

Official Basketball Shot Chart - Final

Stetson at South Carolina

11/03/26 Colonial Life Arena, Columbia

2026-27 Men's Basketball

Game Time: 7:00 PM
Game Duration: 2:05
Attendance: 12,113

Officials: Byron Jarrett, Rob Rorke, Matt Jarman

Players => All ; FG Types => All ; Results => All ;

South Carolina

All Field Goals

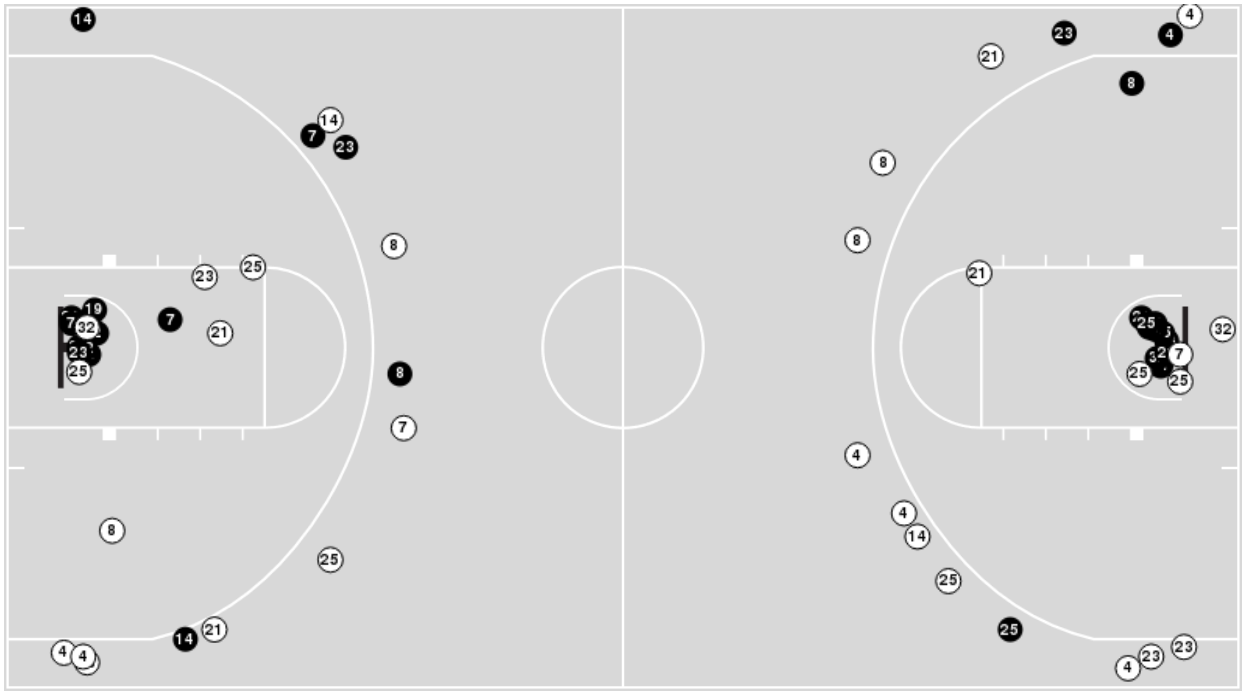

Shots in the Paint

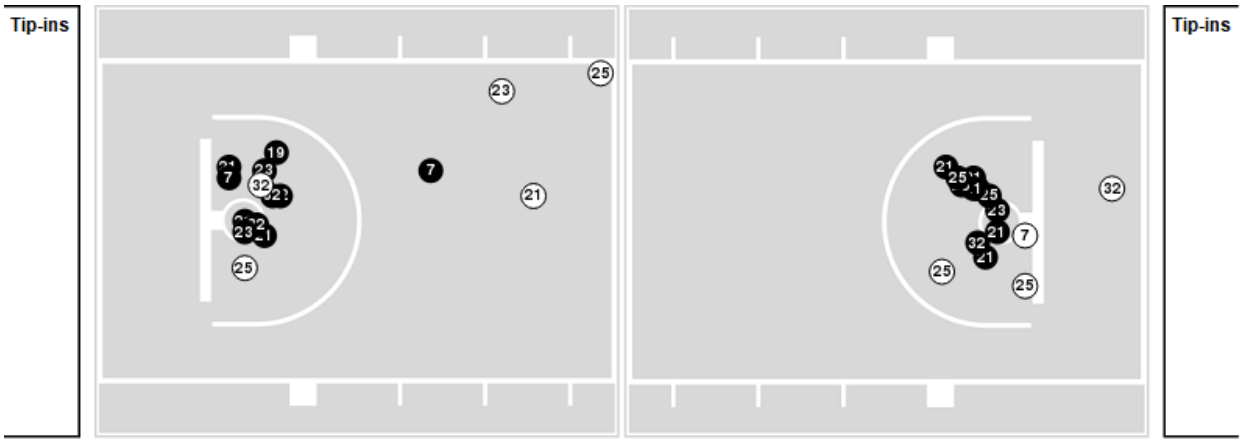

Made Missed N - Player Number

South Carolina	M/A	%
Field Goals	31/61	51
2 Points	23/34	68
3 Points	8/27	30
Free Throws	11/16	69

South Carolina	M/A	%
Points in the Paint	44 (22/32)	69
Fast Break Points	6 (3/3)	100
Second Chance Points	24 (12/17)	71
Effective FG%	57	

Official Basketball Rotations Summary - Final

Stetson at South Carolina

11/03/26 Colonial Life Arena, Columbia

2026-27 Men's Basketball

Game Time: 7:00 PM
Game Duration: 2:05
Attendance: 12,113

Officials: Byron Jarrett, Rob Rorke, Matt Jarman

Stetson

Lineup	Quarter On	Time On	Quarter Off	Time Off	Time on Court	Score	Score Diff	Reb	Stl	Tov	Ast	PPP
0- Myles M/ 5- Sucatzky T/ 9- Kuhl C/ 43- Entenmann M/ 51- Morgan S/	1	20:00	1	15:21	04:39	7-7	0	2	0	3	3	0.8750
5- Sucatzky T/ 9- Kuhl C/ 13- Doyle A/ 23- Miller R/ 43- Entenmann M/	1	15:21	1	13:10	02:11	1-6	-5	0	0	1	0	0.5319
4- Macgregor D/ 9- Kuhl C/ 13- Doyle A/ 23- Miller R/ 43- Entenmann M/	1	13:10	1	11:11	01:59	3-3	0	1	0	0	1	1.0000
0- Myles M/ 4- Macgregor D/ 13- Doyle A/ 21- Sheridan F/ 23- Miller R/	1	11:11	1	11:10	00:01	0-0	0	0	0	0	0	0.0000
4- Macgregor D/ 9- Kuhl C/ 13- Doyle A/ 23- Miller R/ 43- Entenmann M/	1	11:10	1	09:35	01:35	3-5	-2	0	0	0	1	1.5000
0- Myles M/ 5- Sucatzky T/ 9- Kuhl C/ 13- Doyle A/ 21- Sheridan F/	1	09:35	1	07:33	02:02	2-4	-2	0	1	1	1	1.0000
0- Myles M/ 5- Sucatzky T/ 9- Kuhl C/ 13- Doyle A/ 43- Entenmann M/	1	07:33	1	06:34	00:59	0-3	-3	0	0	2	0	0.0000
4- Macgregor D/ 9- Kuhl C/ 13- Doyle A/ 23- Miller R/ 43- Entenmann M/	1	06:34	1	05:13	01:21	3-6	-3	1	0	0	1	1.5000
4- Macgregor D/ 9- Kuhl C/ 23- Miller R/ 43- Entenmann M/ 51- Morgan S/	1	05:13	2	20:00	05:13	6-8	-2	3	2	1	0	0.7317
0- Myles M/ 5- Sucatzky T/ 9- Kuhl C/ 23- Miller R/ 43- Entenmann M/	2	20:00	2	18:08	01:52	4-7	-3	2	0	1	0	1.3333
5- Sucatzky T/ 9- Kuhl C/ 13- Doyle A/ 23- Miller R/ 43- Entenmann M/	2	18:08	2	16:26	01:42	3-2	1	2	0	0	1	1.2295
5- Sucatzky T/ 9- Kuhl C/ 13- Doyle A/ 23- Miller R/ 24- Pourchier B/	2	16:26	2	16:10	00:16	0-2	-2	0	0	1	0	0.0000
9- Kuhl C/ 13- Doyle A/ 23- Miller R/ 24- Pourchier B/ 77- Fuentes M/	2	16:10	2	13:31	02:39	5-4	1	2	0	1	1	1.1261
9- Kuhl C/ 23- Miller R/ 24- Pourchier B/ 51- Morgan S/ 77- Fuentes M/	2	13:31	2	10:59	02:32	2-8	-6	1	0	0	0	0.6024
0- Myles M/ 24- Pourchier B/ 43- Entenmann M/ 51- Morgan S/ 77- Fuentes M/	2	10:59	2	10:15	00:44	0-0	0	0	0	1	0	0.0000
0- Myles M/ 5- Sucatzky T/ 24- Pourchier B/ 43- Entenmann M/ 51- Morgan S/	2	10:15	2	09:37	00:38	0-0	0	1	0	0	0	0.0000
1- BOYOMO KEEDI J/ 5- Sucatzky T/ 21- Sheridan F/ 43- Entenmann M/ 51- Morgan S/	2	09:37	2	08:31	01:06	0-2	-2	0	0	0	0	0.0000
1- BOYOMO KEEDI J/ 4- Macgregor D/ 5- Sucatzky T/ 13- Doyle A/ 21- Sheridan F/	2	08:31	2	06:32	01:59	0-5	-5	0	0	0	0	0.0000
4- Macgregor D/ 5- Sucatzky T/ 9- Kuhl C/ 13- Doyle A/ 21- Sheridan F/	2	06:32	2	04:00	02:32	7-2	5	5	0	1	1	1.5766
4- Macgregor D/ 9- Kuhl C/ 21- Sheridan F/ 23- Miller R/ 77- Fuentes M/	2	04:00	2	03:27	00:33	0-0	0	0	0	0	0	0.0000
2- Jones I/ 21- Sheridan F/ 23- Miller R/ 24- Pourchier B/ 77- Fuentes M/	2	03:27	2	02:00	01:27	2-5	-3	0	0	0	0	1.5152
1- BOYOMO KEEDI J/ 2- Jones I/ 8- McGowan M/ 24- Pourchier B/ 77- Fuentes M/	2	02:00	2	00:29	01:30	6-2	4	1	1	0	2	2.5862
1- BOYOMO KEEDI J/ 2- Jones I/ 8- McGowan M/ 20- Gladieux B/ 77- Fuentes M/	2	00:29	2	00:00	00:29	1-0	1	0	0	0	0	2.2727

Official Basketball Rotations Summary - Final

Stetson at South Carolina

11/03/26 Colonial Life Arena, Columbia

2026-27 Men's Basketball

Game Time: 7:00 PM
Game Duration: 2:05
Attendance: 12,113

Officials: Byron Jarrett, Rob Rorke, Matt Jarman

South Carolina

Lineup	Quarter On	Time On	Quarter Off	Time Off	Time on Court	Score	Score Diff	Reb	Stl	Tov	Ast	PPP
7- Nečas J/ 8- Mincy K/ 21- Fernández J/ 23- Heide C/ 32- Bieliauskas A/	1	20:00	1	15:21	04:39	7-7	0	2	2	0	2	1.1667
4- Blakeney S/ 7- Nečas J/ 8- Mincy K/ 21- Fernández J/ 23- Heide C/	1	15:21	1	13:10	02:11	6-1	5	1	1	0	2	2.0000
4- Blakeney S/ 7- Nečas J/ 8- Mincy K/ 25- Hannah D/ 32- Bieliauskas A/	1	13:10	1	11:11	01:59	3-3	0	3	0	0	0	1.5000
4- Blakeney S/ 14- Sparkman E/ 21- Fernández J/ 25- Hannah D/ 32- Bieliauskas A/	1	11:11	1	11:10	00:01	0-0	0	0	0	0	0	0.0000
4- Blakeney S/ 7- Nečas J/ 8- Mincy K/ 25- Hannah D/ 32- Bieliauskas A/	1	11:10	1	09:35	01:35	5-3	2	1	0	0	2	2.5000
14- Sparkman E/ 21- Fernández J/ 23- Heide C/ 25- Hannah D/ 32- Bieliauskas A/	1	09:35	1	07:58	01:37	3-2	1	1	0	1	1	1.5000
7- Nečas J/ 8- Mincy K/ 14- Sparkman E/ 23- Heide C/ 32- Bieliauskas A/	1	07:58	1	05:51	02:07	5-3	2	0	2	0	1	1.8116
7- Nečas J/ 8- Mincy K/ 14- Sparkman E/ 23- Heide C/ 25- Hannah D/	1	05:51	1	05:13	00:38	5-0	5	2	0	0	1	2.6596
4- Blakeney S/ 7- Nečas J/ 8- Mincy K/ 23- Heide C/ 25- Hannah D/	1	05:13	1	03:33	01:40	2-2	0	1	0	0	0	1.0000
4- Blakeney S/ 8- Mincy K/ 23- Heide C/ 25- Hannah D/ 32- Bieliauskas A/	1	03:33	1	01:27	02:06	4-4	0	4	1	2	1	1.0000
4- Blakeney S/ 8- Mincy K/ 19- López H/ 25- Hannah D/ 32- Bieliauskas A/	1	01:27	2	20:00	01:27	2-0	2	3	0	0	0	1.0000
7- Nečas J/ 8- Mincy K/ 21- Fernández J/ 23- Heide C/ 32- Bieliauskas A/	2	20:00	2	16:26	03:34	9-7	2	1	0	0	3	1.5000
4- Blakeney S/ 7- Nečas J/ 8- Mincy K/ 23- Heide C/ 32- Bieliauskas A/	2	16:26	2	12:50	03:36	6-6	0	1	1	0	1	1.0204
4- Blakeney S/ 8- Mincy K/ 21- Fernández J/ 23- Heide C/ 25- Hannah D/	2	12:50	2	09:37	03:13	8-1	7	4	0	0	2	1.8018
7- Nečas J/ 8- Mincy K/ 14- Sparkman E/ 21- Fernández J/ 25- Hannah D/	2	09:37	2	08:31	01:06	2-0	2	2	0	0	0	1.3889
7- Nečas J/ 14- Sparkman E/ 19- López H/ 21- Fernández J/ 25- Hannah D/	2	08:31	2	06:32	01:59	5-0	5	4	0	0	0	2.0492
4- Blakeney S/ 7- Nečas J/ 14- Sparkman E/ 19- López H/ 25- Hannah D/	2	06:32	2	05:13	01:19	0-5	-5	0	0	0	0	0.0000
7- Nečas J/ 8- Mincy K/ 14- Sparkman E/ 25- Hannah D/ 32- Bieliauskas A/	2	05:13	2	04:00	01:13	2-2	0	0	0	0	0	1.0638
8- Mincy K/ 14- Sparkman E/ 20- Assemian H/ 25- Hannah D/ 32- Bieliauskas A/	2	04:00	2	02:00	02:00	5-2	3	3	0	0	2	2.0492
4- Blakeney S/ 14- Sparkman E/ 20- Assemian H/ 25- Hannah D/ 32- Bieliauskas A/	2	02:00	2	00:29	01:30	2-6	-4	2	0	2	0	0.6667
4- Blakeney S/ 14- Sparkman E/ 15- Wilder F/ 19- López H/ 20- Assemian H/	2	00:29	2	00:00	00:29	0-1	-1	0	0	0	0	0.0000

Official Basketball Line Up Analysis - Final

Stetson at South Carolina

11/03/26 Colonial Life Arena, Columbia

2026-27 Men's Basketball

Game Time: 7:00 PM
Game Duration: 2:05
Attendance: 12,113

Officials: Byron Jarrett, Rob Rorke, Matt Jarman

Stetson

Lineup	Time	Score	Score Diff	Pts/Min	Reb	Stl	Tov	Ast	PPP
4- Macgregor D/ 9- Kuhl C/ 23- Miller R/ 43- Entenmann M/ 51- Morgan S/	05:13	6-8	-2	1.1502	3	2	1	0	0.7317
4- Macgregor D/ 9- Kuhl C/ 13- Doyle A/ 23- Miller R/ 43- Entenmann M/	04:55	9-14	-5	1.8305	2	0	0	3	1.2857
0- Myles M/ 5- Sucatzky T/ 9- Kuhl C/ 43- Entenmann M/ 51- Morgan S/	04:39	7-7	0	1.5054	2	0	3	3	0.8750
5- Sucatzky T/ 9- Kuhl C/ 13- Doyle A/ 23- Miller R/ 43- Entenmann M/	03:53	4-8	-4	1.0300	2	0	1	1	0.9259
9- Kuhl C/ 13- Doyle A/ 23- Miller R/ 24- Pourchier B/ 77- Fuentes M/	02:39	5-4	1	1.8868	2	0	1	1	1.1261
9- Kuhl C/ 23- Miller R/ 24- Pourchier B/ 51- Morgan S/ 77- Fuentes M/	02:32	2-8	-6	0.7895	1	0	0	0	0.6024
4- Macgregor D/ 5- Sucatzky T/ 9- Kuhl C/ 13- Doyle A/ 21- Sheridan F/	02:32	7-2	5	2.7632	5	0	1	1	1.5766
0- Myles M/ 5- Sucatzky T/ 9- Kuhl C/ 13- Doyle A/ 21- Sheridan F/	02:02	2-4	-2	0.9836	0	1	1	1	1.0000
1- BOYOMO KEEDI J/ 4- Macgregor D/ 5- Sucatzky T/ 13- Doyle A/ 21- Sheridan F/	01:59	0-5	-5	0.0000	0	0	0	0	0.0000
0- Myles M/ 5- Sucatzky T/ 9- Kuhl C/ 23- Miller R/ 43- Entenmann M/	01:52	4-7	-3	2.1429	2	0	1	0	1.3333
1- BOYOMO KEEDI J/ 2- Jones I/ 8- McGowan M/ 24- Pourchier B/ 77- Fuentes M/	01:30	6-2	4	3.9648	1	1	0	2	2.5862
2- Jones I/ 21- Sheridan F/ 23- Miller R/ 24- Pourchier B/ 77- Fuentes M/	01:27	2-5	-3	1.3793	0	0	0	0	1.5152
1- BOYOMO KEEDI J/ 5- Sucatzky T/ 21- Sheridan F/ 43- Entenmann M/ 51- Morgan S/	01:06	0-2	-2	0.0000	0	0	0	0	0.0000
0- Myles M/ 5- Sucatzky T/ 9- Kuhl C/ 13- Doyle A/ 43- Entenmann M/	00:59	0-3	-3	0.0000	0	0	2	0	0.0000
0- Myles M/ 24- Pourchier B/ 43- Entenmann M/ 51- Morgan S/ 77- Fuentes M/	00:44	0-0	0	0.0000	0	0	1	0	0.0000
0- Myles M/ 5- Sucatzky T/ 24- Pourchier B/ 43- Entenmann M/ 51- Morgan S/	00:38	0-0	0	0.0000	1	0	0	0	0.0000
4- Macgregor D/ 9- Kuhl C/ 21- Sheridan F/ 23- Miller R/ 77- Fuentes M/	00:33	0-0	0	0.0000	0	0	0	0	0.0000
1- BOYOMO KEEDI J/ 2- Jones I/ 8- McGowan M/ 20- Gladieux B/ 77- Fuentes M/	00:29	1-0	1	2.0548	0	0	0	0	2.2727
5- Sucatzky T/ 9- Kuhl C/ 13- Doyle A/ 23- Miller R/ 24- Pourchier B/	00:16	0-2	-2	0.0000	0	0	1	0	0.0000
0- Myles M/ 4- Macgregor D/ 13- Doyle A/ 21- Sheridan F/ 23- Miller R/	00:01	0-0	0	0.0000	0	0	0	0	0.0000

Official Basketball Line Up Analysis - Final

Stetson at South Carolina

11/03/26 Colonial Life Arena, Columbia

2026-27 Men's Basketball

Game Time: 7:00 PM
Game Duration: 2:05
Attendance: 12,113

Officials: Byron Jarrett, Rob Rorke, Matt Jarman

South Carolina

Lineup	Time	Score	Score Diff	Pts/Min	Reb	Stl	Tov	Ast	PPP
7- Nečas J/ 8- Mincy K/ 21- Fernández J/ 23- Heide C/ 32- Bieliauskas A/	08:13	16-14	2	1.9473	3	2	0	5	1.3333
4- Blakeney S/ 7- Nečas J/ 8- Mincy K/ 23- Heide C/ 32- Bieliauskas A/	03:36	6-6	0	1.6667	1	1	0	1	1.0204
4- Blakeney S/ 7- Nečas J/ 8- Mincy K/ 25- Hannah D/ 32- Bieliauskas A/	03:34	8-6	2	2.2430	4	0	0	2	2.0000
4- Blakeney S/ 8- Mincy K/ 21- Fernández J/ 23- Heide C/ 25- Hannah D/	03:13	8-1	7	2.4870	4	0	0	2	1.8018
4- Blakeney S/ 7- Nečas J/ 8- Mincy K/ 21- Fernández J/ 23- Heide C/	02:11	6-1	5	2.7481	1	1	0	2	2.0000
7- Nečas J/ 8- Mincy K/ 14- Sparkman E/ 23- Heide C/ 32- Bieliauskas A/	02:07	5-3	2	2.3622	0	2	0	1	1.8116
4- Blakeney S/ 8- Mincy K/ 23- Heide C/ 25- Hannah D/ 32- Bieliauskas A/	02:06	4-4	0	1.9048	4	1	2	1	1.0000
8- Mincy K/ 14- Sparkman E/ 20- Assemian H/ 25- Hannah D/ 32- Bieliauskas A/	02:00	5-2	3	2.5000	3	0	0	2	2.0492
7- Nečas J/ 14- Sparkman E/ 19- López H/ 21- Fernández J/ 25- Hannah D/	01:59	5-0	5	2.5210	4	0	0	0	2.0492
4- Blakeney S/ 7- Nečas J/ 8- Mincy K/ 23- Heide C/ 25- Hannah D/	01:40	2-2	0	1.2000	1	0	0	0	1.0000
14- Sparkman E/ 21- Fernández J/ 23- Heide C/ 25- Hannah D/ 32- Bieliauskas A/	01:37	3-2	1	1.8557	1	0	1	1	1.5000
4- Blakeney S/ 14- Sparkman E/ 20- Assemian H/ 25- Hannah D/ 32- Bieliauskas A/	01:30	2-6	-4	1.3216	2	0	2	0	0.6667
4- Blakeney S/ 8- Mincy K/ 19- López H/ 25- Hannah D/ 32- Bieliauskas A/	01:27	2-0	2	1.3793	3	0	0	0	1.0000
4- Blakeney S/ 7- Nečas J/ 14- Sparkman E/ 19- López H/ 25- Hannah D/	01:19	0-5	-5	0.0000	0	0	0	0	0.0000
7- Nečas J/ 8- Mincy K/ 14- Sparkman E/ 25- Hannah D/ 32- Bieliauskas A/	01:13	2-2	0	1.6438	0	0	0	0	1.0638
7- Nečas J/ 8- Mincy K/ 14- Sparkman E/ 21- Fernández J/ 25- Hannah D/	01:06	2-0	2	1.8182	2	0	0	0	1.3889
7- Nečas J/ 8- Mincy K/ 14- Sparkman E/ 23- Heide C/ 25- Hannah D/	00:38	5-0	5	7.8947	2	0	0	1	2.6596
4- Blakeney S/ 14- Sparkman E/ 15- Wilder F/ 19- López H/ 20- Assemian H/	00:29	0-1	-1	0.0000	0	0	0	0	0.0000
4- Blakeney S/ 14- Sparkman E/ 21- Fernández J/ 25- Hannah D/ 32- Bieliauskas A/	00:01	0-0	0	0.0000	0	0	0	0	0.0000