



GEMMOLOGICAL REPORT

image is approximate

Date 14-Feb-20
 Report number R-202025532

Weight 4.222 carats
 Measurements 9.33 x 9.15 x 6.67 mm
 Shape Cushion

Identification Natural Spinel
 Colour Pink

Comment : No Indication of any treatment

Origin determination: Burma (Myanmar)
 Spinel from Burma were formed some 35 million years ago

Dr. D. Schwarz



M.P.H. Curti, GG

GEMMOLOGICAL PROPERTIES

The data collected on your item is valid at the issuance date of this report

Actual cut of your gemstone

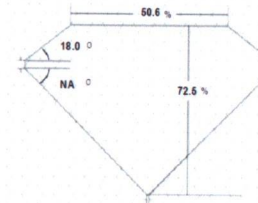

Profile not to actual proportions

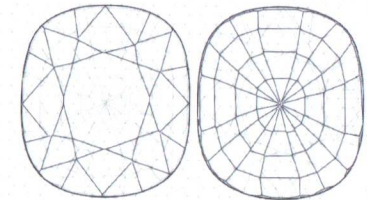

Crown

Pavilion

Energy-dispersive X-ray fluorescence spectroscopy

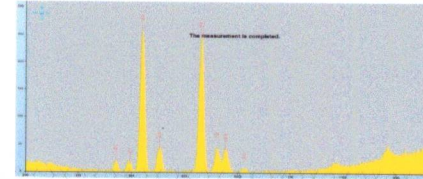

Raman Spectroscopy



Fourier-transform infrared spectroscopy (T%)

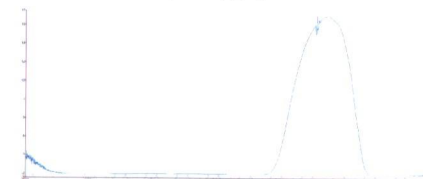

Photoluminescence



Fourier-transform infrared spectroscopy (A)

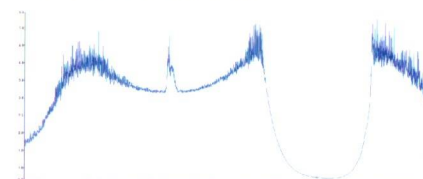

Ultraviolet-visible spectroscopy



Verify this report at gemlabanalysis.com. Download digital report, 360 video & 3D scan

