

GEMMOLOGICAL REPORT | RAPPORT GEMMOLOGIQUE

Bellerophon Gemlab S.A.S
10 Place Vendôme, 75001 Paris France

REPORT No. R-202137879

April 7, 2021

Most of the data collected on your item is available online. It may include FTIR, EDXRF, PL532, PL313, UV-vis, LIBS and/or Raman

DETAILS & RESULTS

Description One transparent gemstone
Weight 1.650 ct
Measurements 7.17 x 5.86 x 4.05 mm
Shape Cushion
Identification Natural R U B Y
Colour Vivid red

Comment: No indications of heating

Geographic Origin: Mozambique
Ruby from Mozambique formed ~600 m.y.a

This ruby may be called "Pigeon Blood" in the trade.

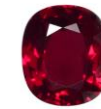
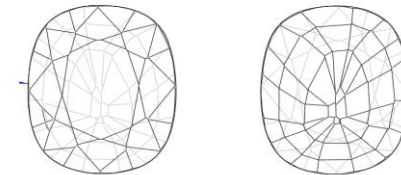
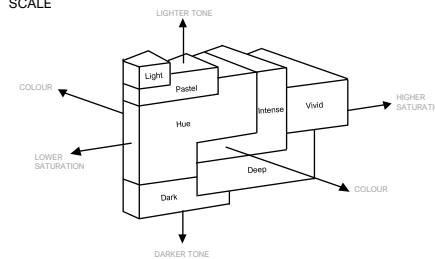

Image is approximate



Cutting characteristics

BELLEROPHON COLOUR SCALE



BELLEROPHON CLARITY SCALE

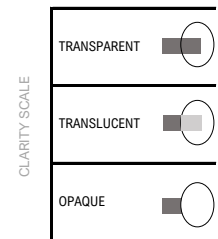

M.P.H. Curti, GG
Chief gemmologist

Dr.D. Schwarz
Senior gemmologist

Verify and download digital report at bellerophongemlab.com. Included 360 video & 3D scan

Bellerophon® Gemlab
Icons: 360° video, 3D scan, document, lock, QR code
VERIFICATION