

**GEMMOLOGICAL REPORT | RAPPORT GEMMOLOGIQUE**

Bellerophon Gemlab S.A.S  
16 Place Vendôme, 75001 Paris France

REPORT No. R-202141744

October 14, 2021

Most of the data collected on your item is available online. It may include FTIR, EDXRF, PL532, PL313, UV-vis, LIBS and/or Raman

**DETAILS & RESULTS**

Description ..... One transparent gemstone

Weight ..... 0.724 ct

Measurements ..... 5.88 x 4.41 x 2.98 mm

Shape ..... Oval

Identification ..... Natural R U B Y

Colour ..... Vivid red

Comment: No indications of heating

Geographic Origin: **Mozambique**  
Ruby from Mozambique formed ~600 m.y.a

This ruby may be called "Pigeon Blood" in the trade.

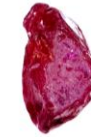

**ROUGH RUBY**

Testing by Bellerophon



**CUT RUBY**

Testing by Bellerophon

**Rough Ruby Testing by Bellerophon | Gemlab**

Date of testing : October 6, 2021

Weight: 2.662 ct

Measurements: 9.63 x 5.72 x 4.83 mm

Based on the consistency of the analysed properties and internal features of the described gemstones, it is the opinion of Bellerophon Gemlab that the cut gemstone is from the described rough.

Based on the provided documentation, the rough ruby described above was mined in **Mozambique** by Fura mining company.

**M.P.H. Curti, GG**  
Chief gemmologist

**T. Rozet, ATC**  
Gemmologist

Verify and download digital report at [bellerophongemlab.com](http://bellerophongemlab.com). Included 360 video & 3D scan



VERIFICATION