

GEMMOLOGICAL REPORT | RAPPORT GEMMOLOGIQUE

Bellerophon Gemlab S.A.S
16 Place Vendôme, 75001 Paris France

REPORT No. R-202142273

January 17, 2022

Most of the data collected on your item is available online. It may include FTIR, EDXRF, PL532, PL313, UV-vis, LIBS and/or Raman

DETAILS & RESULTS

Description One transparent gemstone

Weight 0.600 ct

Measurements 5.56 x 4.02 x 2.94 mm

Shape Oval

Identification Natural R U B Y

Colour Vivid red

Comment: No indications of heating

Geographic Origin: Mozambique
Ruby from Mozambique formed ~600 m.y.a

This ruby may be called "Pigeon Blood" in the trade.

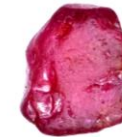

ROUGH RUBY

Testing by Bellerophon



CUT RUBY

Testing by Bellerophon

Rough Ruby Testing by Bellerophon | Gemlab

Date of testing : October 19, 2021

Weight: 4.654 ct

Measurements: 10.28 x 8.73 x 4.53 mm

According to documents of "Fura Gems", the rough ruby described above, was mined in its deposit in Mozambique. It was auctioned in Bangkok in September 2021.

The consistency of the analytical data collected during the examination of the rough ruby and the faceted stone, as well as the comparison of their inclusion scenarios provided sufficient evidence to conclude that this stone was cut from that rough piece.

M.P.H. Curti, GG
Chief gemmologist

T. Rozet, ATC
Gemmologist

Verify and download digital report at bellerophongemlab.com. Included 360 video & 3D scan



VERIFICATION