

T1- Wooden table with wood formica finish
Table finish height to be 750mm

LEGEND

█ New partition

GENERAL NOTE:
• ALL DIMENSIONS SHALL BE VERIFIED ON SITE BEFORE EXECUTION

REVISIONS

| NO: | DESCRIPTION | DATE |
|-----|-------------|------|
| | | |
| | | |
| | | |

DATE: 15.11.2022

PROJECT NAME:
REFURBISHMENT OF CONSULTANT OFFICE

LOCATION:
MINISTRY OF ECONOMIC DEVELOPMENT,
VELAANAAGE 11TH FLOOR

CLIENT:
MINISTRY OF ECONOMIC DEVELOPMENT

DRAWING NO:
A-1.00

PREPARED BY:

PROPOSED LAYOUT- CONSULTANT OFFICE

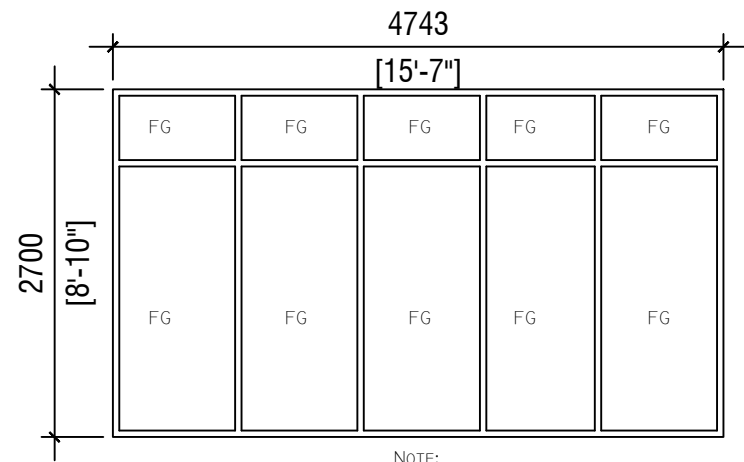

PARTITION C

NOTE:
 GSD - GLASS SLIDING DOOR
 FG - FIXED GLASS PANEL
 GLASS THICKNESS TO BE 6MM
 ALL MEASUREMENTS TO BE CONFIRMED BEFORE EXECUTION

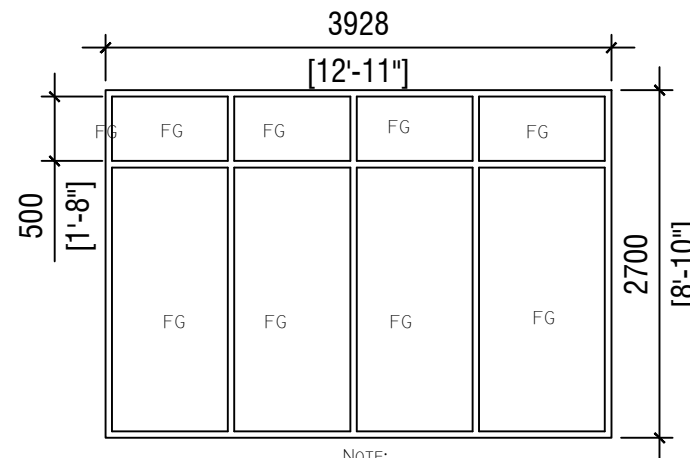

PARTITION B

NOTE:
 GSD - GLASS SLIDING DOOR
 FG - FIXED GLASS PANEL
 GLASS THICKNESS TO BE 6MM
 ALL MEASUREMENTS TO BE CONFIRMED BEFORE EXECUTION

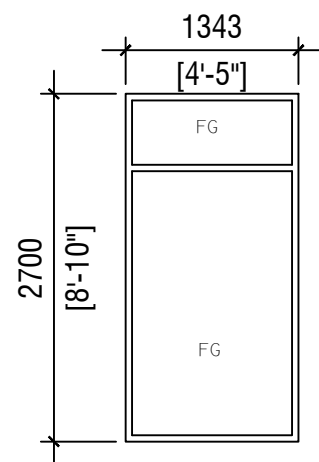

PARTITION D

NOTE:
 GSD - GLASS SLIDING DOOR
 FG - FIXED GLASS PANEL
 GLASS THICKNESS TO BE 6MM
 ALL MEASUREMENTS TO BE CONFIRMED BEFORE EXECUTION

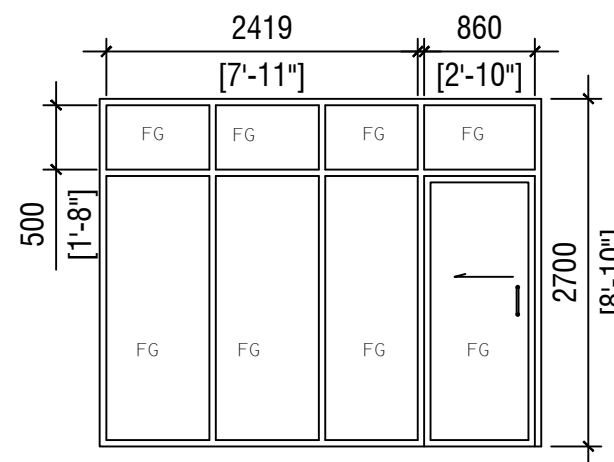

PARTITION A

NOTE:
 GSD - GLASS SLIDING DOOR
 FG - FIXED GLASS PANEL
 GLASS THICKNESS TO BE 6MM
 ALL MEASUREMENTS TO BE CONFIRMED BEFORE EXECUTION

PARTITION DETAILS

| | | |
|--|-------------|------|
| GENERAL NOTE: • ALL DIMENSIONS SHALL BE VERIFIED ON SITE BEFORE EXECUTION | | |
| REVISIONS | | |
| NO: | DESCRIPTION | DATE |
| | | |
| | | |
| DATE: 15.11.2022 | | |
| PROJECT NAME: REFURBISHMENT OF CONSULTANT OFFICE | | |
| LOCATION: MINISTRY OF ECONOMIC DEVELOPMENT, VELAANAAGE 11TH FLOOR | | |
| CLIENT: MINISTRY OF ECONOMIC DEVELOPMENT | | |
| DRAWING NO: A-1.02 | | |
| PREPARED BY: | | |