

Annex - 1

Ground floor

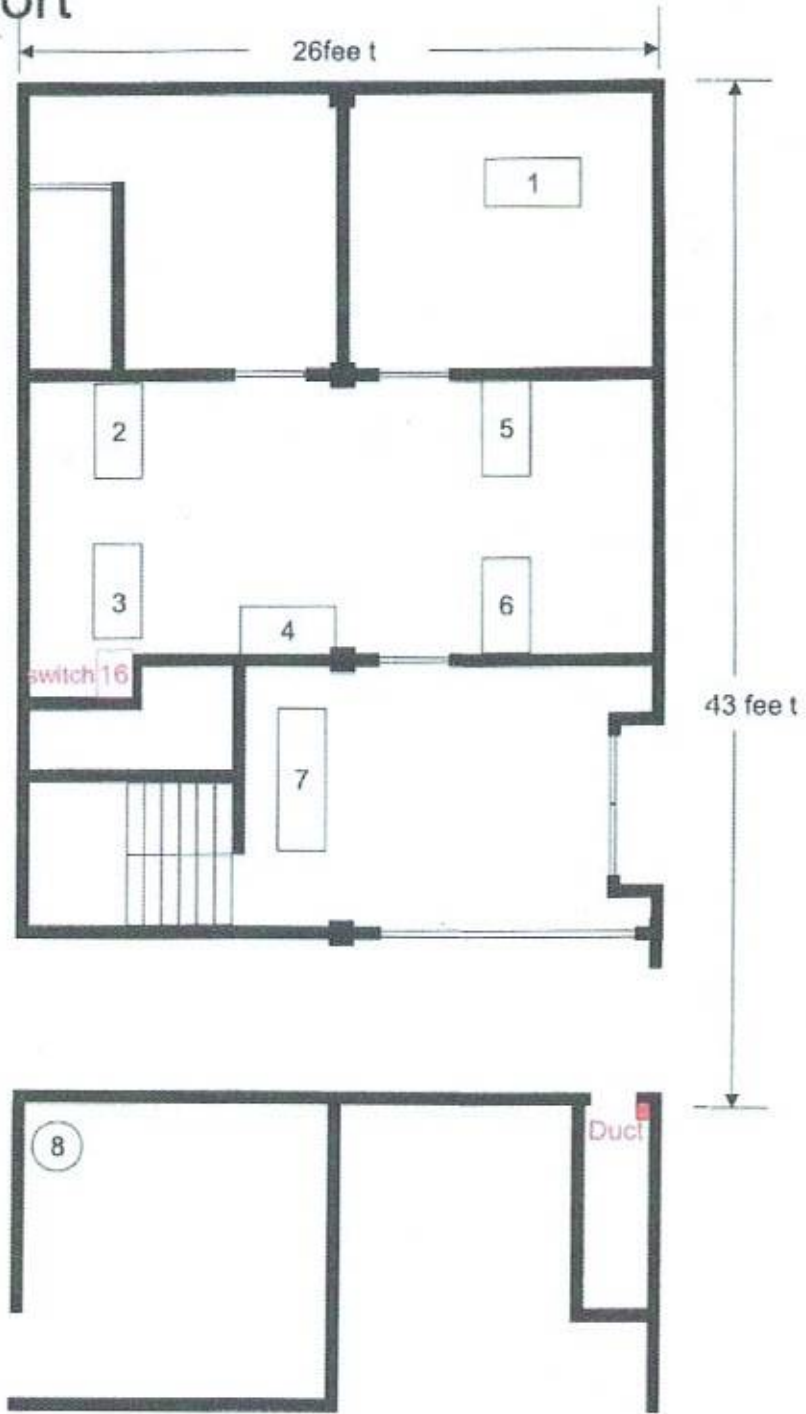

[Handwritten signature]

3rd floort

Annex - 4

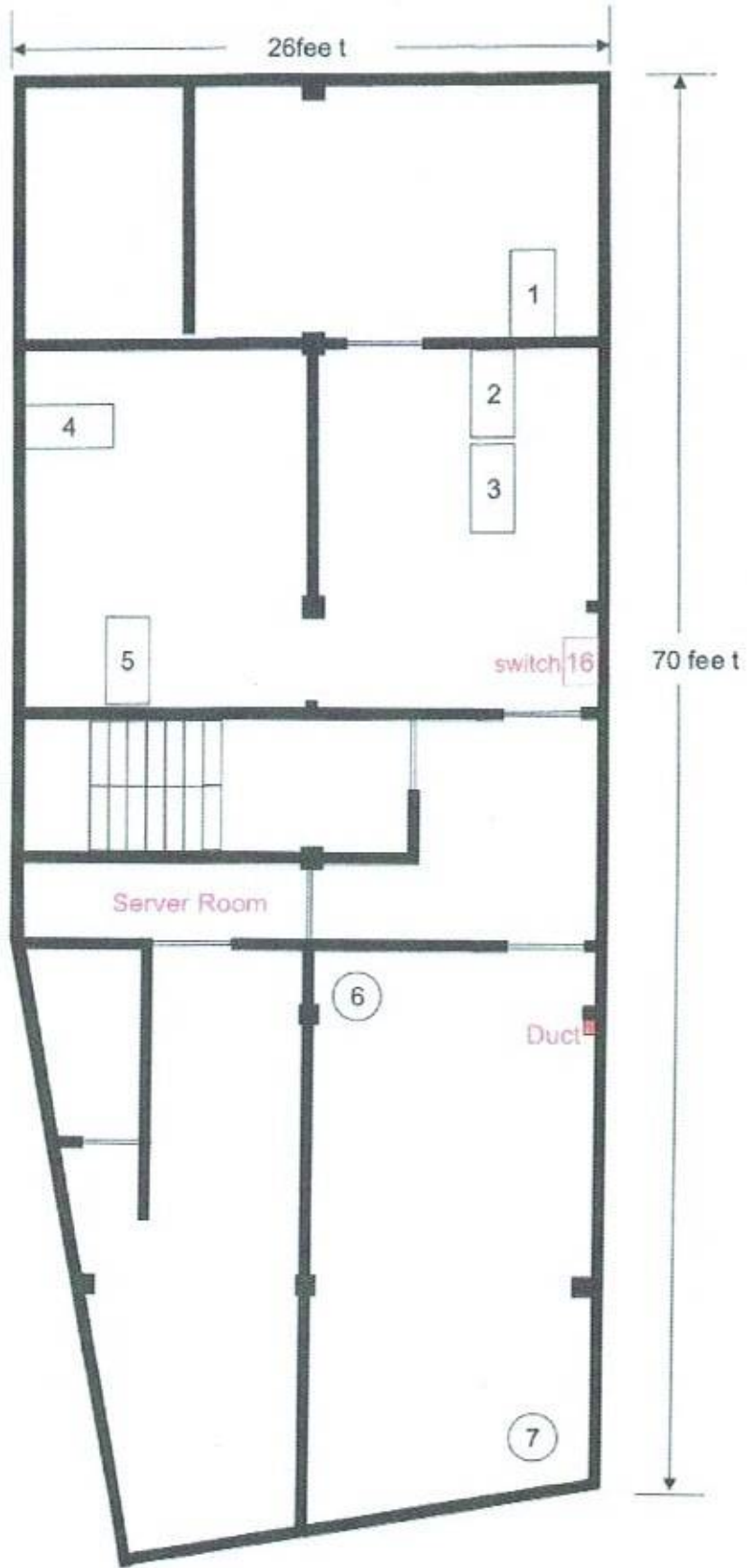

A handwritten signature in blue ink, appearing to be 'S. P. S.', is located in the bottom left corner of the page.

Annex - 3

2nd floor

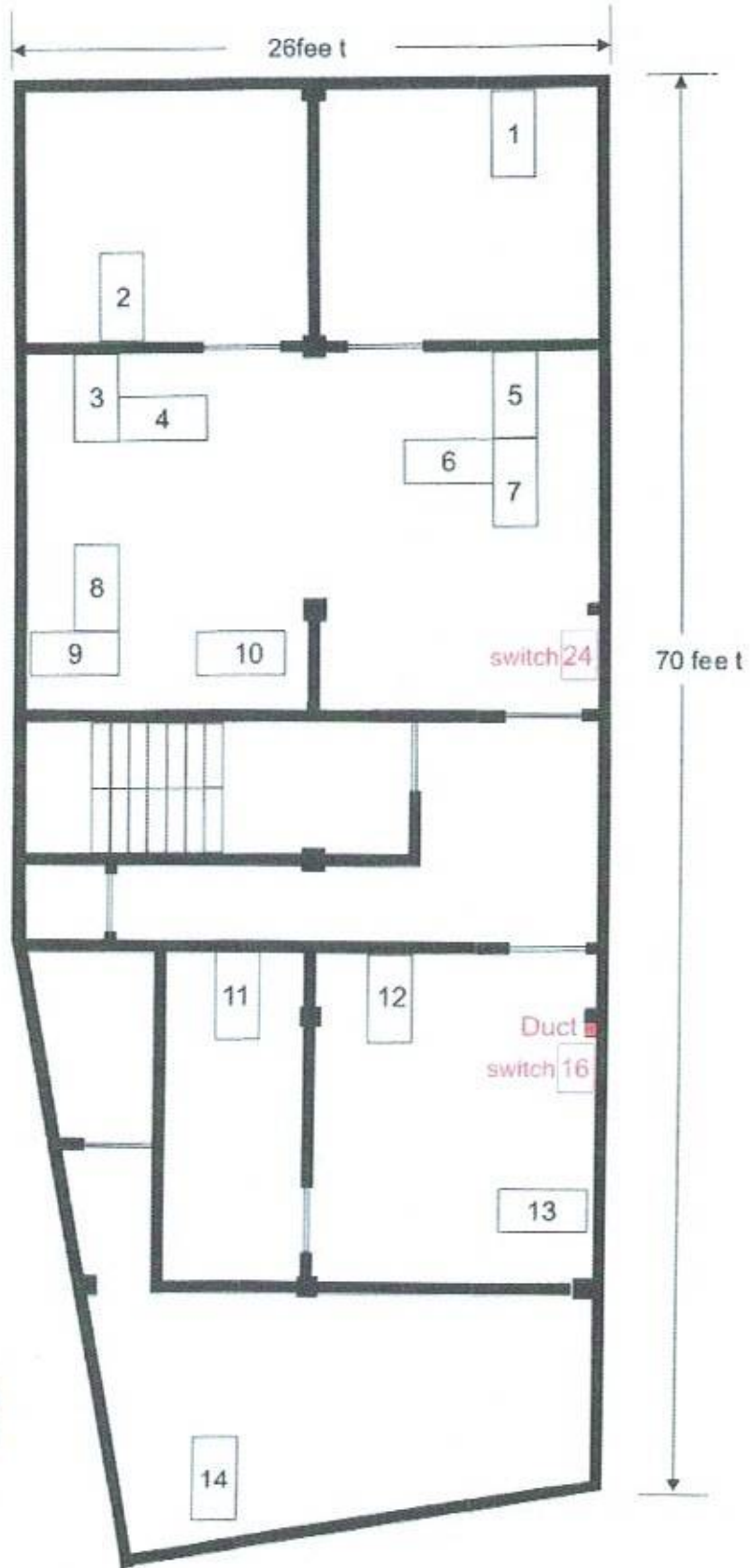

Handwritten signature in blue ink, dated 11/11.

1st floor

Annex - 2

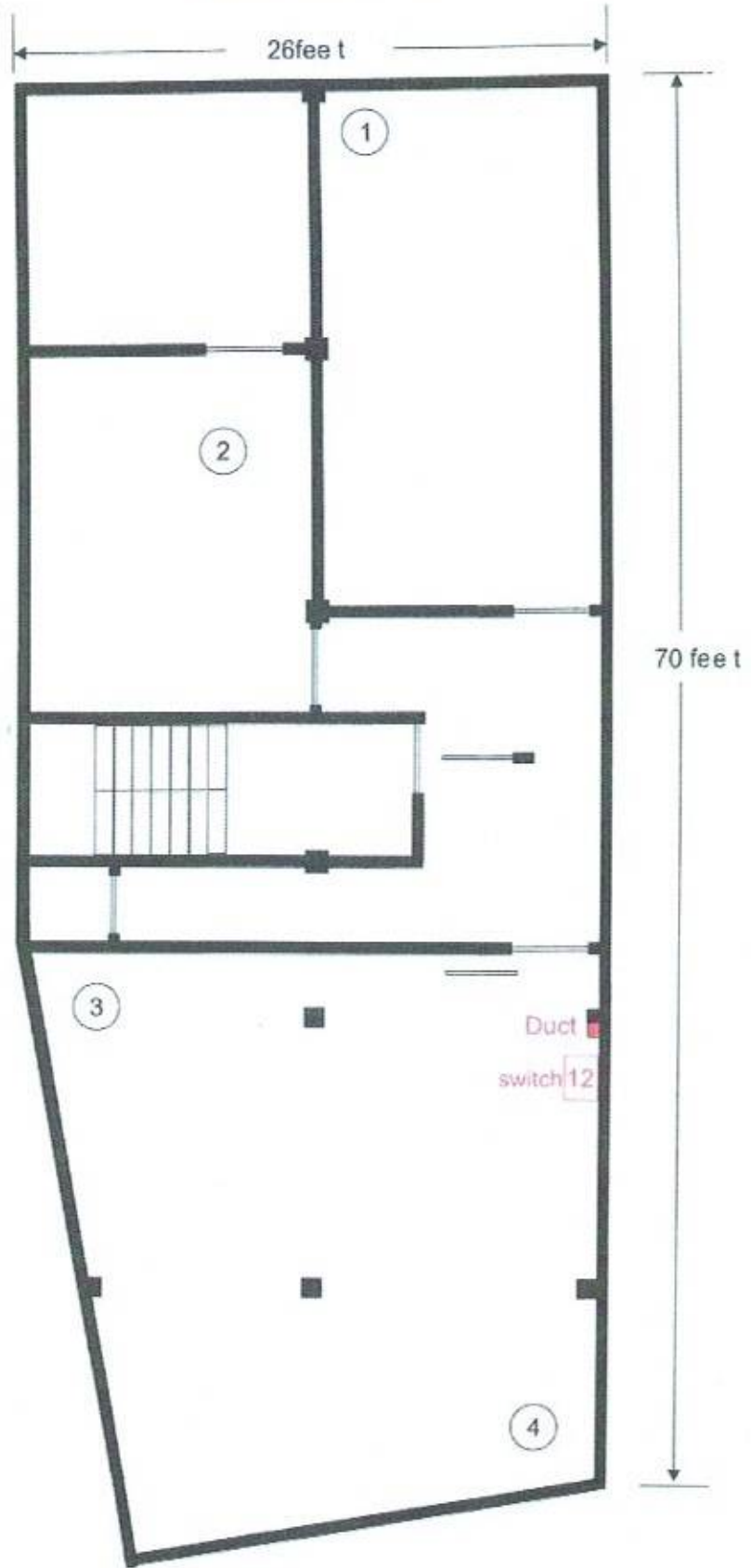

[Handwritten signature]
11