

Annex-2

ROOF FRAMING PLAN SCALE 1: 100

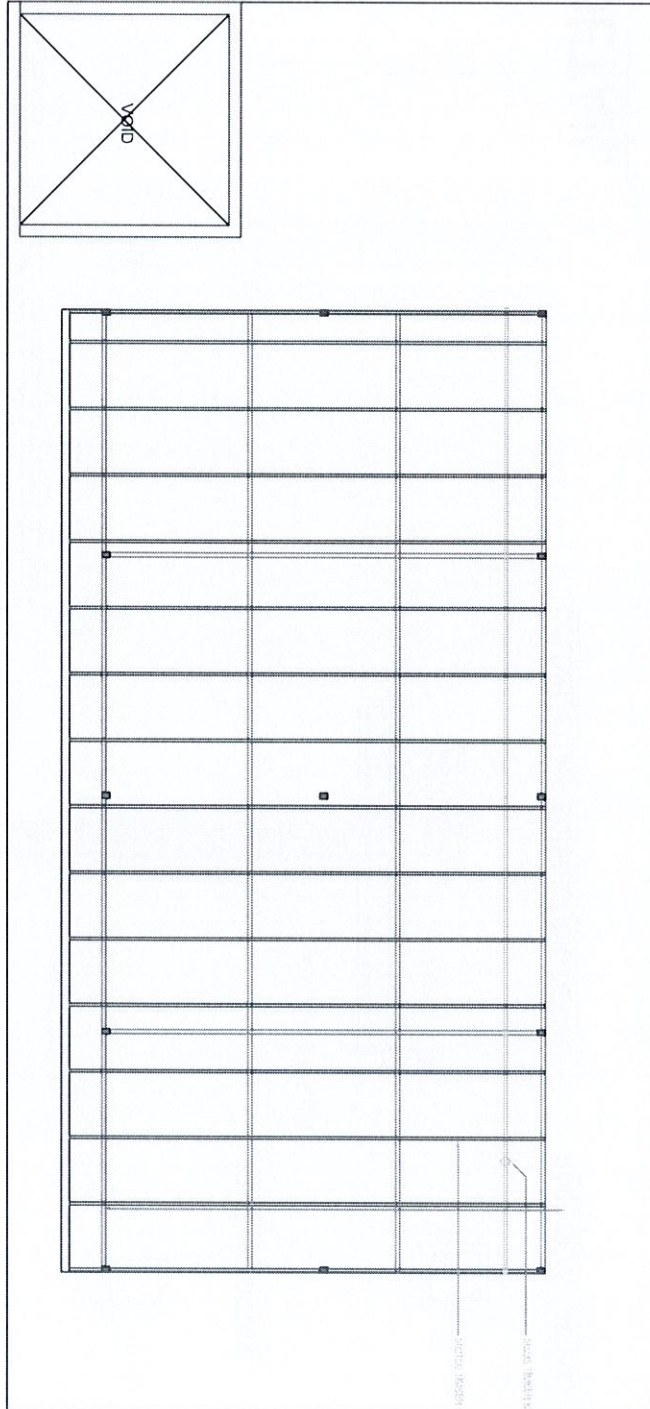

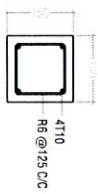
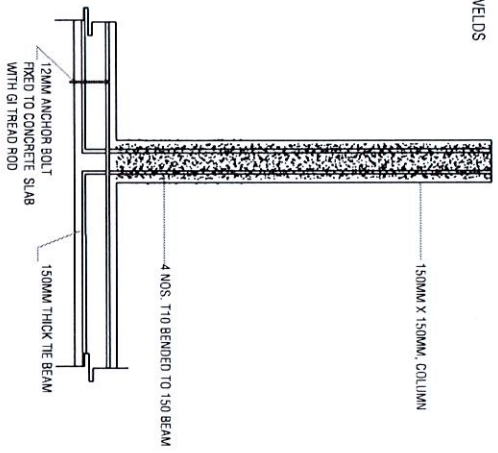
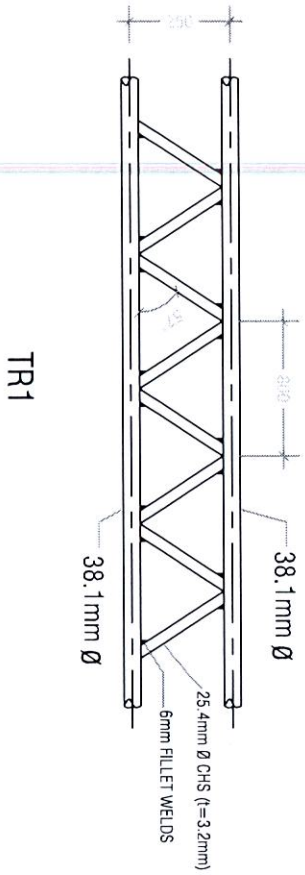

COLUMN DETAIL

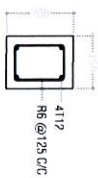

TIE BEAM DETAIL

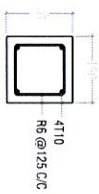

ROOF BEAM DETAIL

COLUMN STUMP CONNECTION DETAIL

DETAIL



| | |
|---------------------------|--------------------------------------------------------------------------------------------------------|
| Plans : | |
| Elevations : | |
| Finish Floor F . F . L | |
| Area sqm: | 1.65 |
| Door no : | DI |
| Door : | <i>Timber Frame Openable Door Panel with clear glass fixed in half</i> |
| Frame : | <i>38mm x 100mm Timber Frame</i> |
| Hardware : | <i>01 no. Timber Plywood Door Panel 01 no. Lock set 04 nos. Hinges 01 nos. Door Closer</i> |
| Glazing : | |
| Remarks : | |

Note : All the measurements to be checked at site by contractor before fabrication

DOORS & WINDOWS SCHEDULE

Scale 1:50



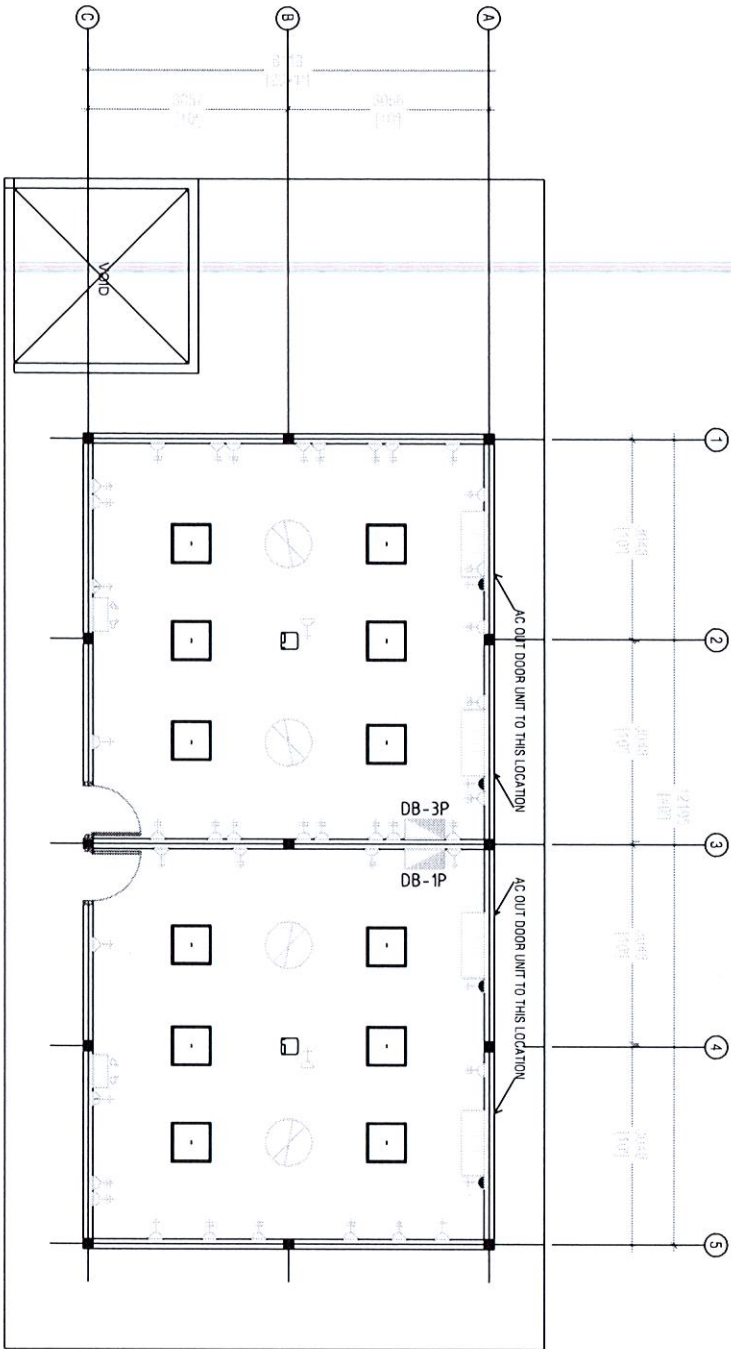

ELECTRICAL /AIR CONDITION PLAN
SCALE 1:100

| | | |
|--|-------|---------------------------------|
| | DB-00 | DISTRIBUTION BOARD |
| | | EMERGENCY LIGHT |
| | | 18000BTU WALL MOUNT AC |
| | | DOUBLE GANG 13A POWER OUTLET |
| | | SINGLE GANG 13A POWER OUTLET |
| | | 15A POWER OUTLET |
| | | 3GANG SWITCH |
| | | 30" CEILING FAN |
| | | LED LIGHT 2'X2' (4.8W) |
| | | PROJECTOR (MINIMUM 2000 LUMENS) |



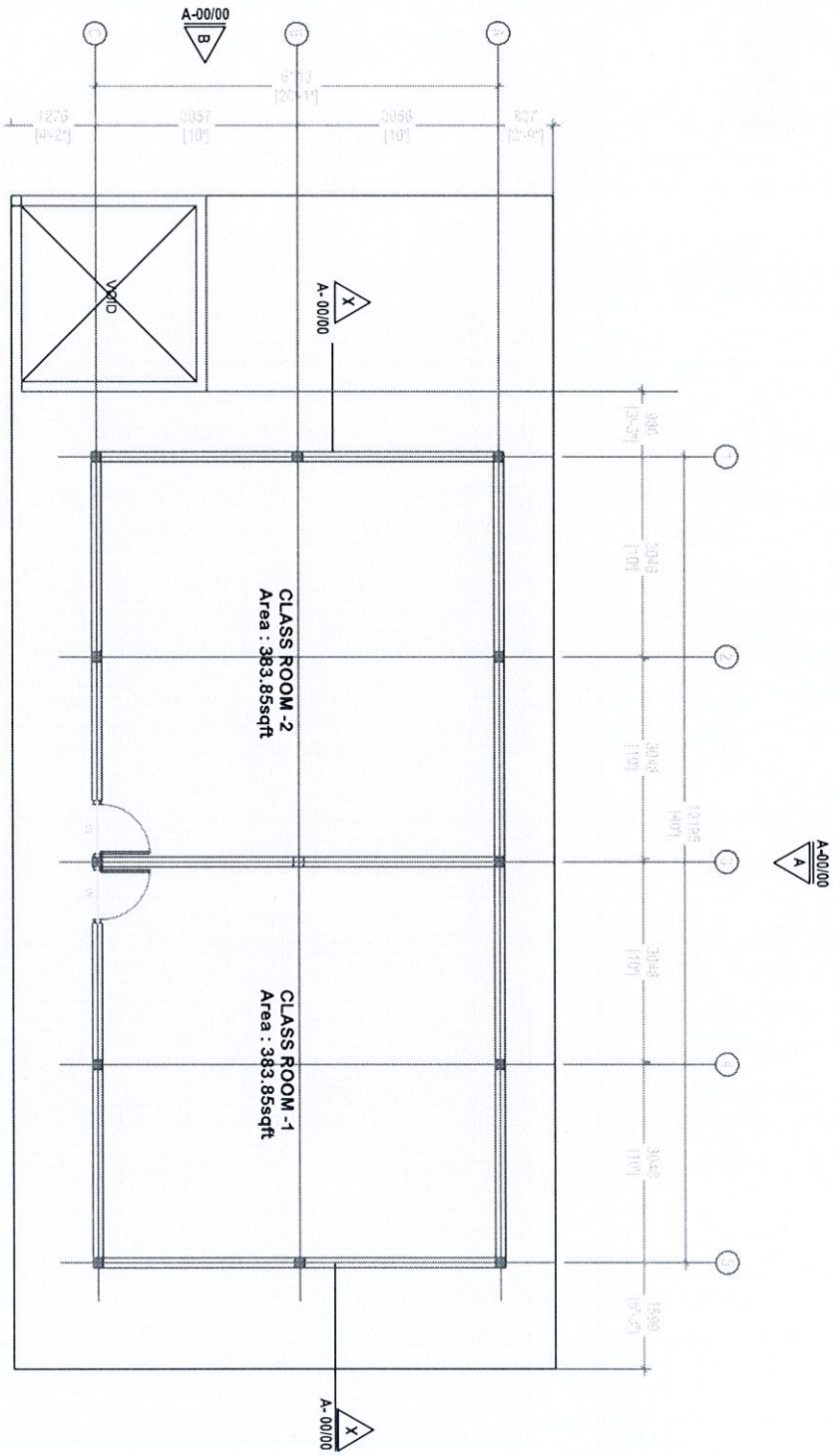

TERRACE FLOOR PLAN
SCALE 1:100

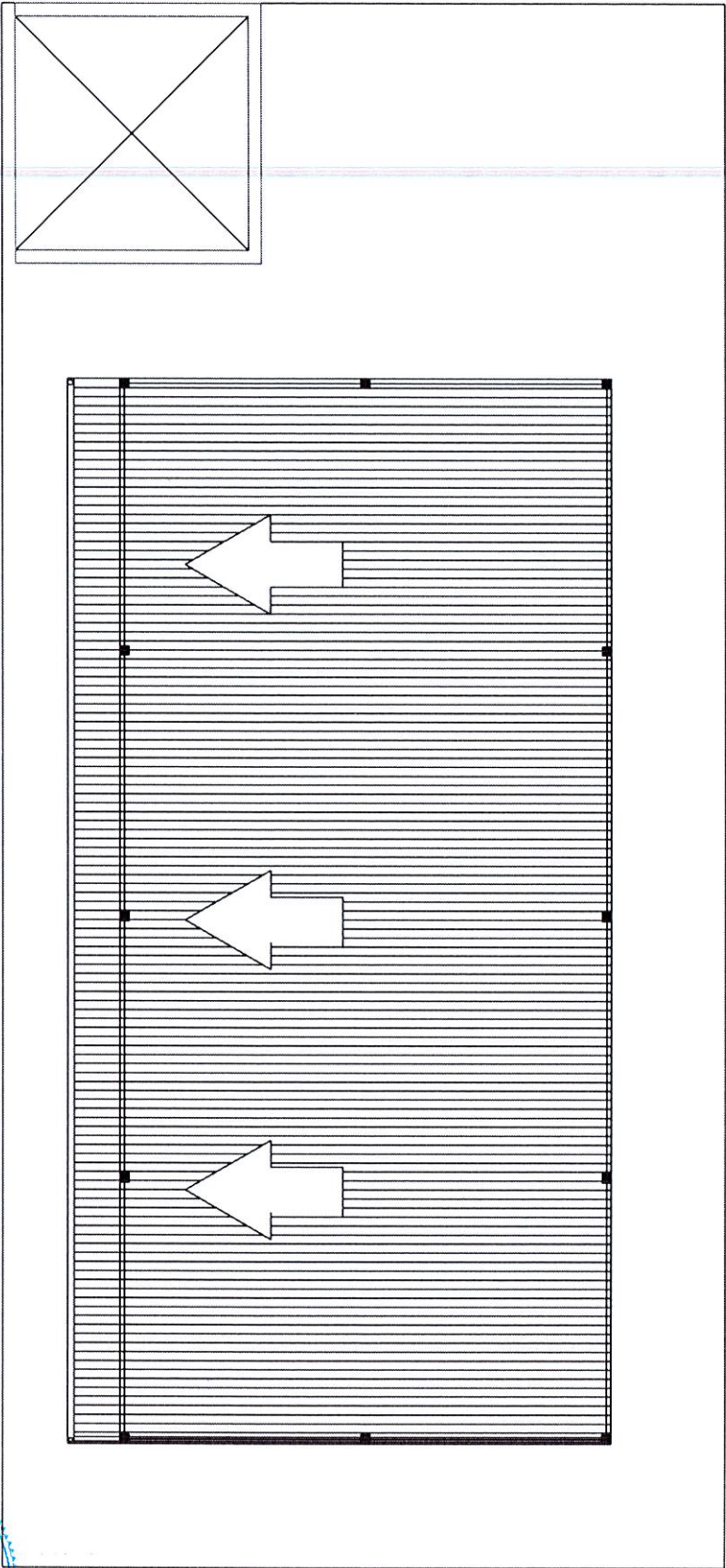

ROOF PLAN

SCALE 1:100



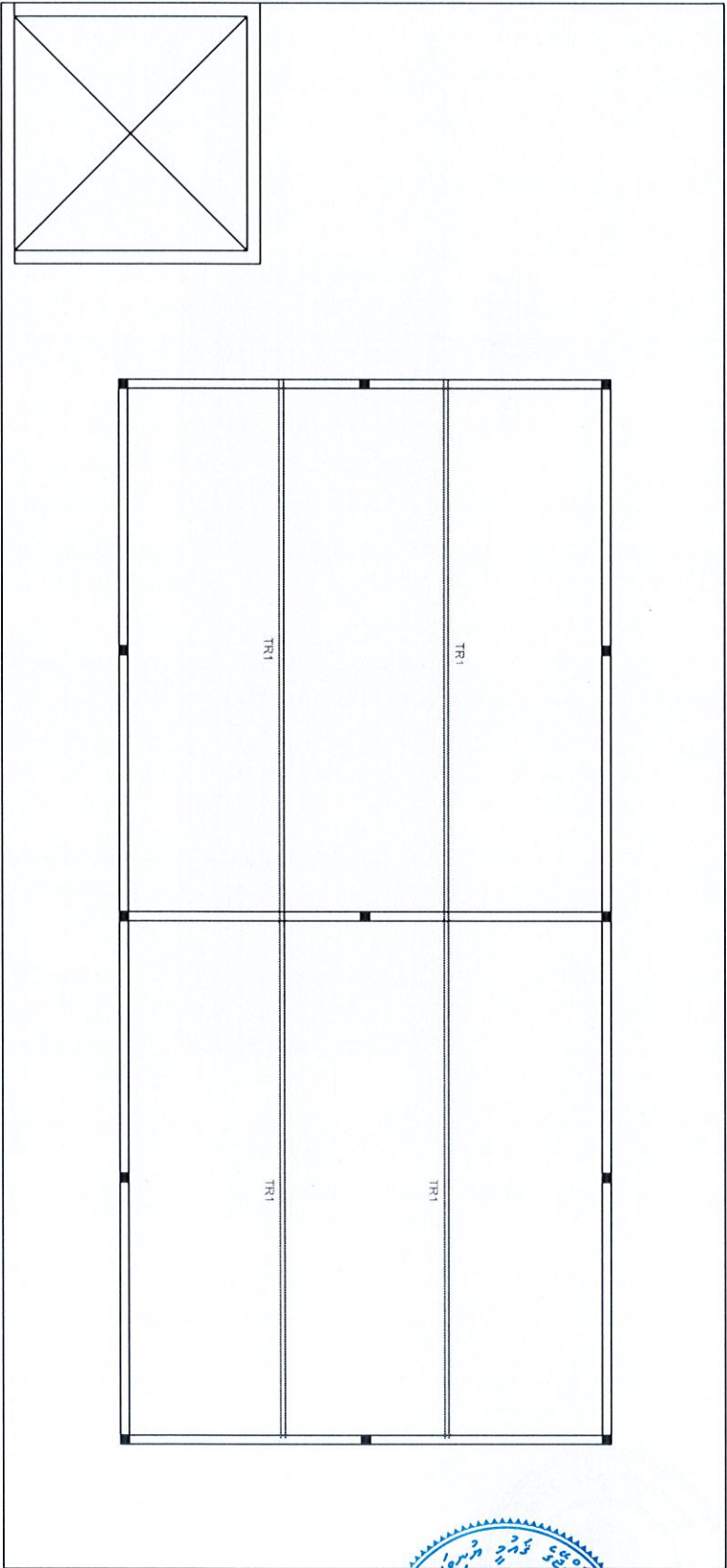

ROOF TRUSS AND BEAM PLAN

SCALE 1:100

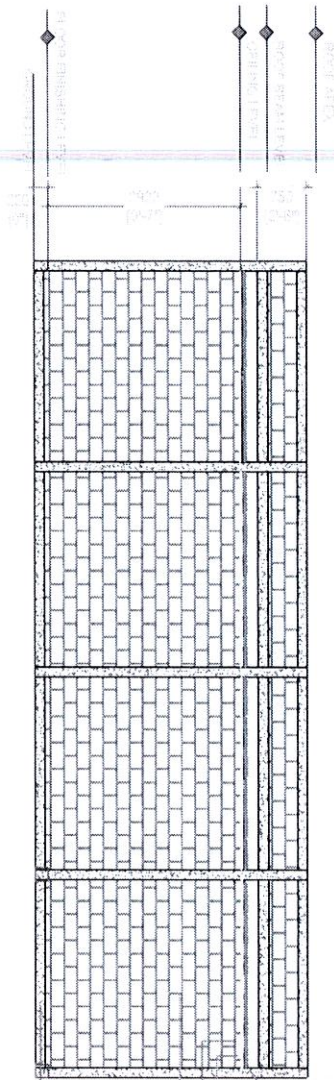
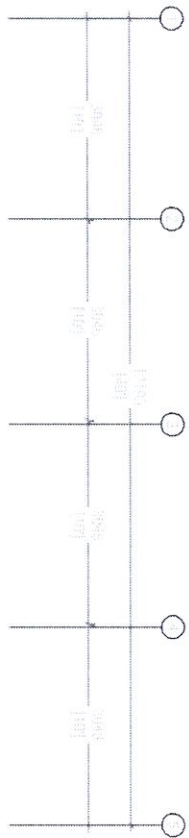

SECTION X-X
SCALE 1:100

1. The wall is constructed with bricks of size 200 mm x 100 mm x 75 mm.

2. The wall is laid in a standard brickwork pattern.

3. The wall is supported by a foundation of concrete.

4. The wall is exposed to air on both sides.

5. The wall is 1000 mm high.

