



Associates Architects

RIHIKURI (1ST FLOOR), NIROLHU MAGU
 NEIGHBORHOOD 1, HULHUMALE
 TEL: (960) 7826260, (960)7977119
 EMAIL: INFO@SMCOLLECTIVES.NET

NOTES:

NO.	DESCRIPTION	DATE
REV A0	ISSUED FOR REVIEW	26-DEC-22

FVM PARK

PROPOSED PARK AT KANDHOVALI

Client: FUVAHMULAH CITY COUNCIL

Design: S.M.
 Drafting: S.M.
 Engineer: -
 Structural Checker: -
 Architectural Checker: -

Drawing Title: AS SHOWN

Issue: FFR Date: DEC 2022 Pages: 06
 Scale: NTS Paper: A4
 Dwg #: AR2227-A01-REV(A0)

01
A01

LOCATION PLAN - SPACE SURROUNDING THE PARK

SCALE NTS

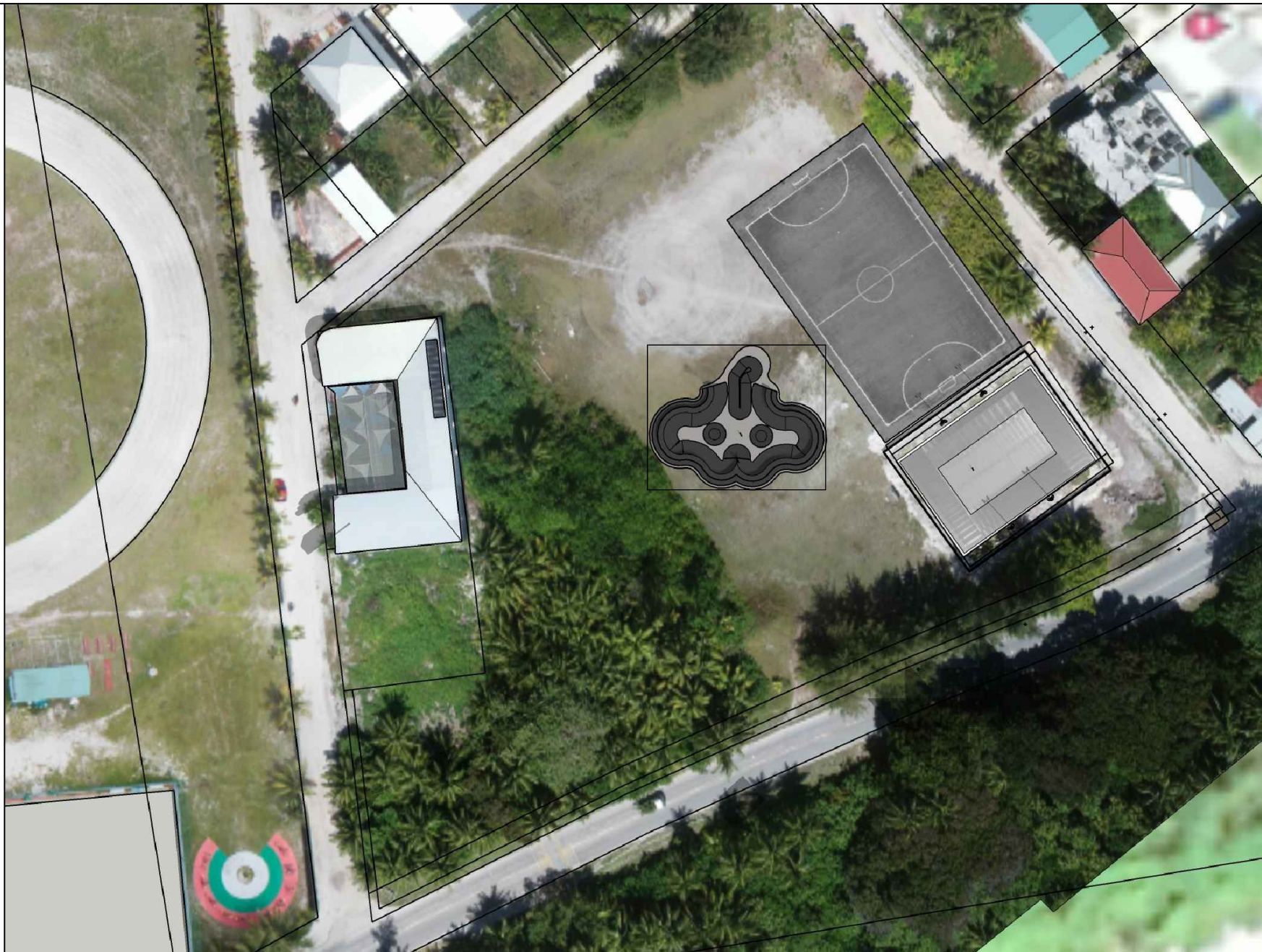

01
A02

KEY PLAN - SKATE PARK CONCEPT

SCALE NTS

SM

Associates Architects

RIHIKURI (1ST FLOOR), NIROLHU MAGU
NEIGHBORHOOD 1, HULHUMALE
TEL: (960) 7826260, (960) 7977119
EMAIL: INFO@SMCOLLECTIVES.NET

NOTES:

NO.	DESCRIPTION	DATE
REV A0	ISSUED FOR REVIEW	26-DEC-22

FVM PARK

PROPOSED PARK AT KANDHOVALI

Client: FUVAHMULAH CITY COUNCIL

Design: S.M
Drafting: S.M
Engineer: -
Structural Checker: -
Architectural Checker: -

Drawing Title: AS SHOWN

Issue: FFR Date: DEC 2022 Pages: 06

Scale: NTS Paper: A4

Dwg #: AR2227-A02-REV(A0)

[100']

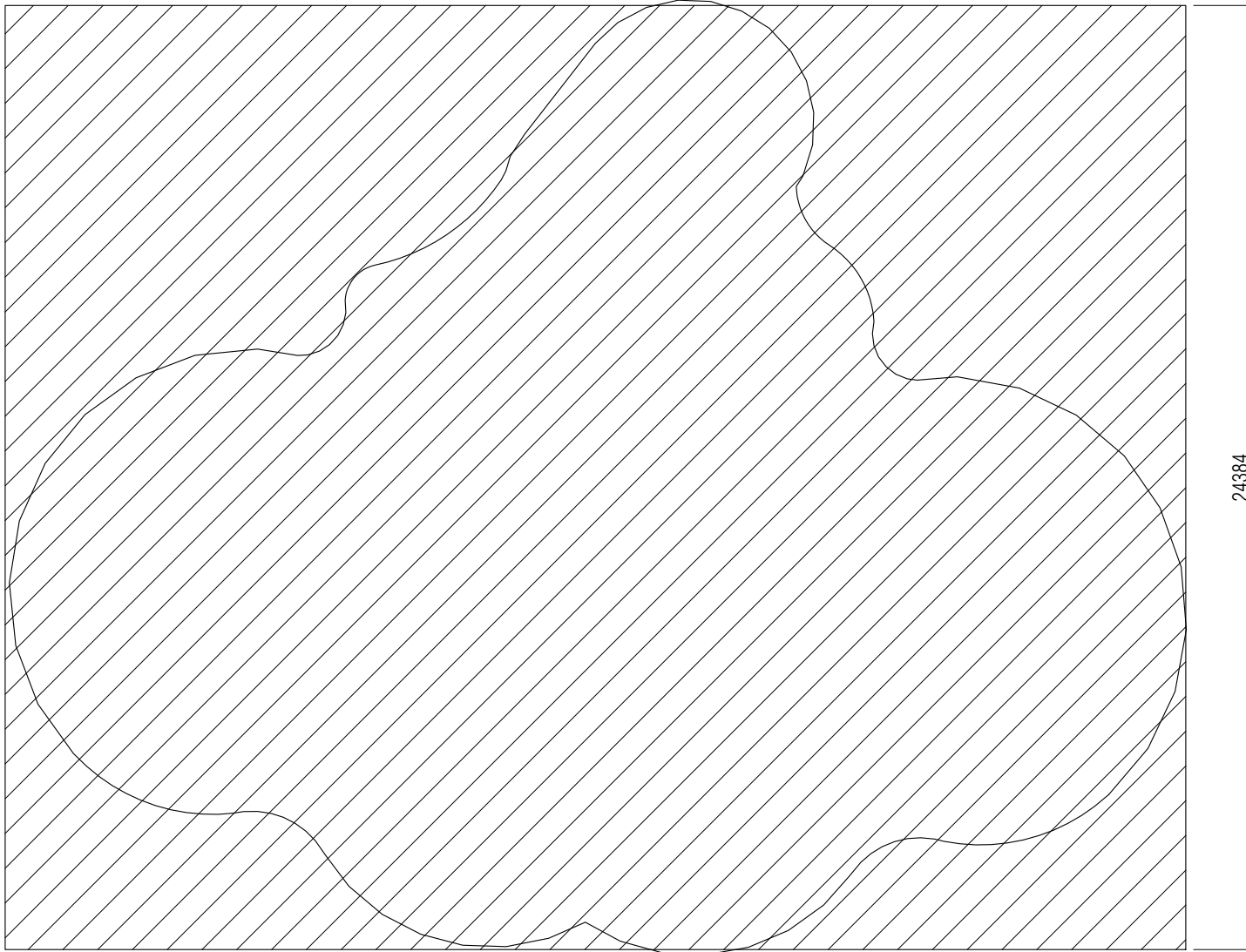

24384
[80']

ALLOCATED AREA: 743.22 SQM (8000 SQFT)



SITE PLAN - SKATE PARK CONCEPT

SCALE 1:200

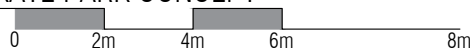

Associates Architects

RIHIKURI (1ST FLOOR), NIROLHU MAGU
 NEIGHBORHOOD 1, HULHUMALE'
 TEL: (960) 7826260, (960) 7977119
 EMAIL: INFO@SMCOLLECTIVES.NET

NOTES:

NO.	DESCRIPTION	DATE
REV A0	ISSUED FOR REVIEW	26-DEC-22

FVM PARK

PROPOSED PARK AT KANDHOVALI

Client: FUVAHMULAH CITY COUNCIL

Design: S.M.
 Drafting: S.M.
 Engineer: -
 Structural Checker: -
 Architectural Checker: -

Drawing Title: AS SHOWN

Issue: FR Date: DEC 2022 Pages: 06
 Scale: 1:200 Paper: A4
 Dwg #: AR2227-A03-REV(A0)