

SITE PLAN

SCALE: 1 : 100

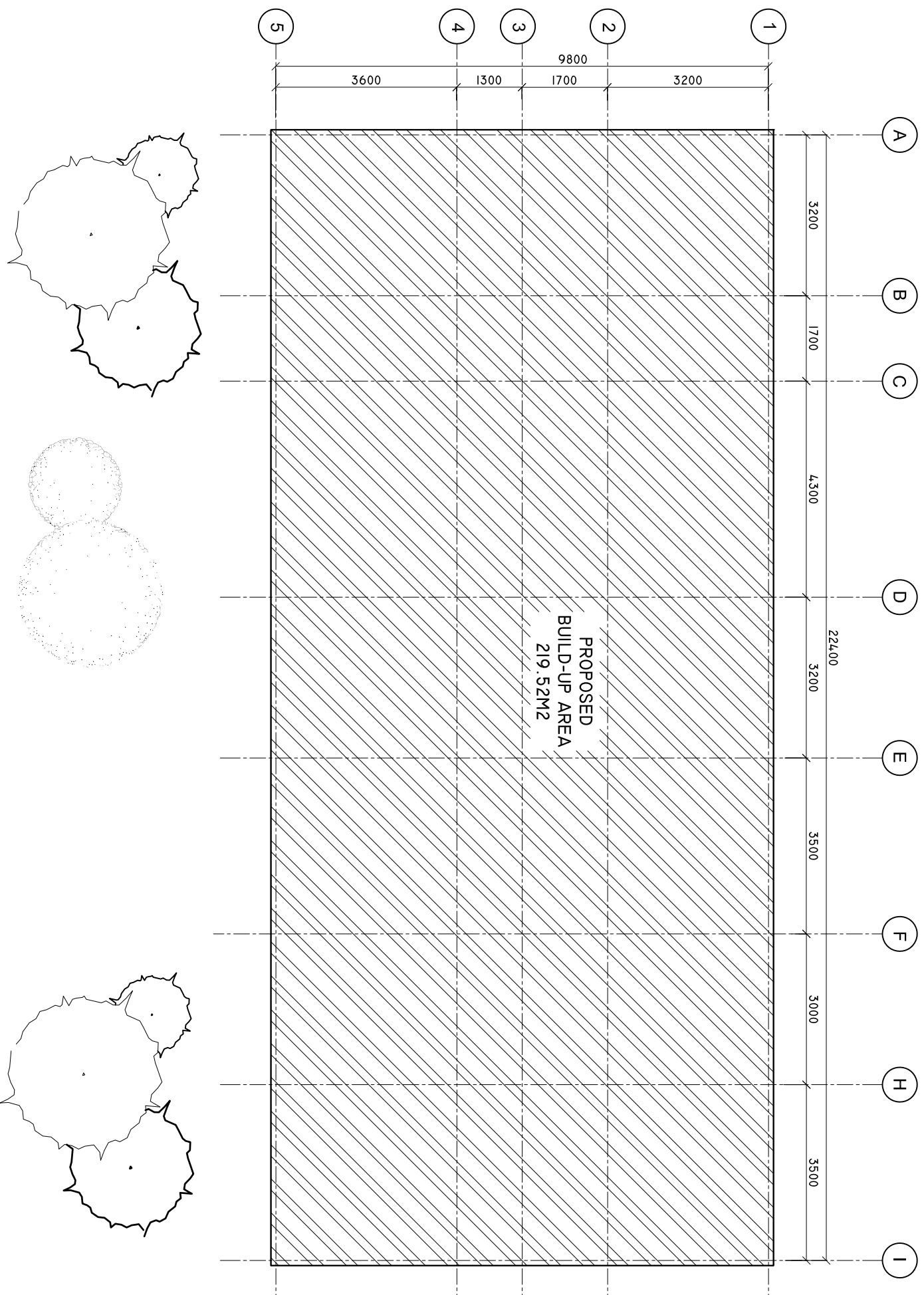
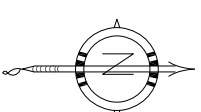

SHEET CONTENTS :

REVISION NOTES:

PROJECT:
HEALTH CENTER ADMIN
AND SERVICES
BUILDING.

CLIENT:
MINISTRY OF HEALTH

LOCATION:
DIFFERENT ISLAND

CONTENTS: AS GIVEN

PROJECT MANAGER:
DESIGNER: ARIZ
CIV/STR. ENGINEER: ISMAIL
SURVEYED BY: -
DRAWN BY: ARIZ
CHECKED BY:
DATE : JANU/ARY 2023
SHEET NO. : 01 / 25
PAPER SIZE: A3



Infrastructure Development Unit,
Ministry of Health
Koshaneh Building
Sosun Magut
Tel: 332 8887, Fax: 3328889
Email: projects@health.gov.mv

FLOOR PLAN

SCALE: 1 : 100

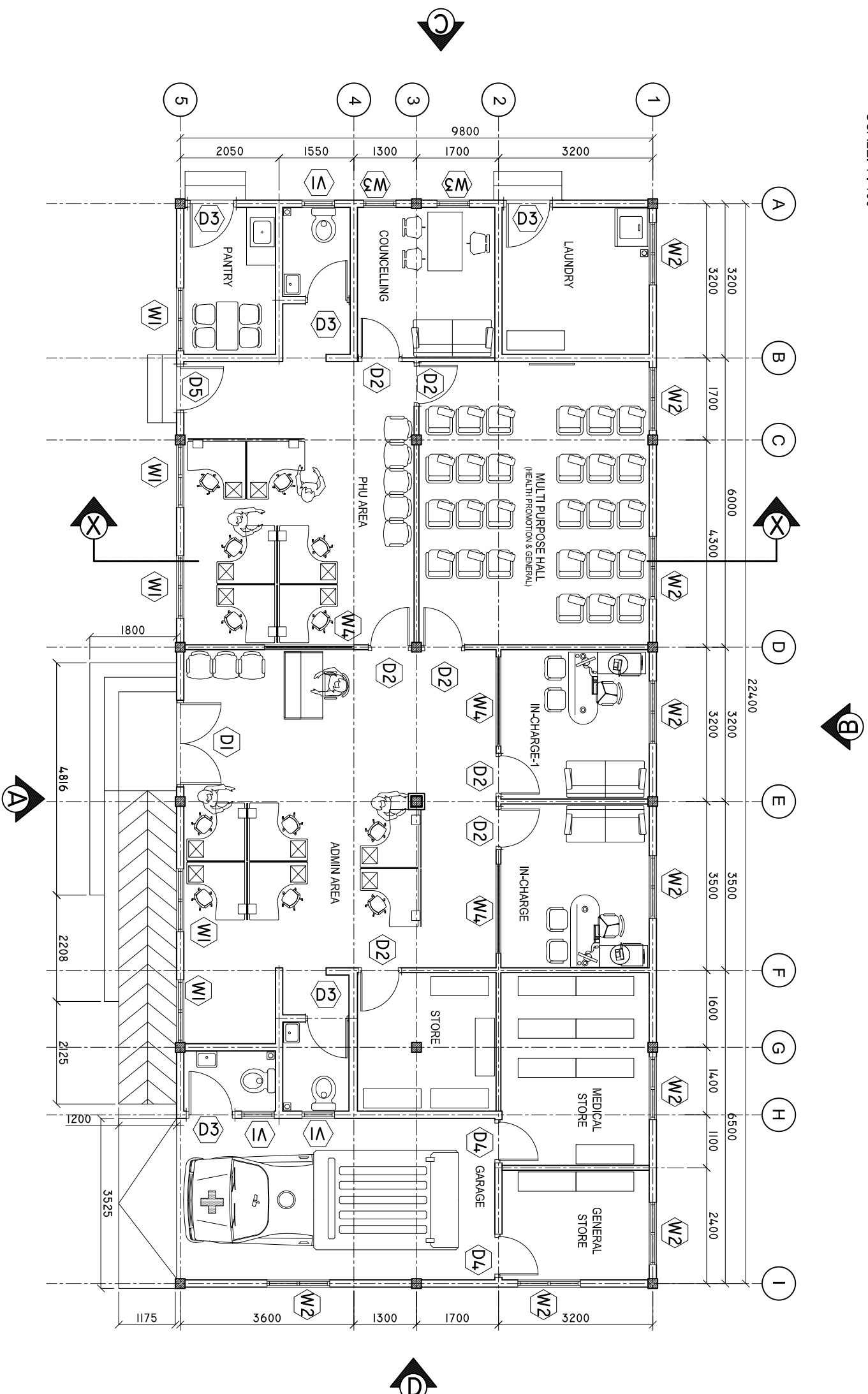

BUILDING FLOOR FINISH LEVEL IS 460MM FROM GROUND LEVEL EXCEPT FOR THE GARAGE AREA.
GARAGE AREA FLOOR FINISH LEVEL IS 310MM FROM THE GROUND LEVEL.

SHEET CONTENTS :

REVISION NOTES:

PROJECT:
HEALTH CENTER ADMIN
AND SERVICES
BUILDING.

CLIENT:

MINISTRY OF HEALTH

LOCATION:

DIFFERENT ISLAND

CONTENTS: AS GIVEN

PROJECT MANAGER:

DESIGNER: ARIZ

CIV/STR. ENGINEER: ISMAIL

SURVEYED BY: -

DRAWN BY: ARIZ

CHECKED BY:

DATE : JANUARY 2023

SHEET NO. : 02 / 23

PAPER SIZE: A3



Infrastructure Development Unit,
Ministry of Health
Koshaneh Building
Sasun Magut
Tel: 332 8887, Fax: 3328889
Email: project@health.gov.mv

ROOF PLAN

SCALE: 1 : 100

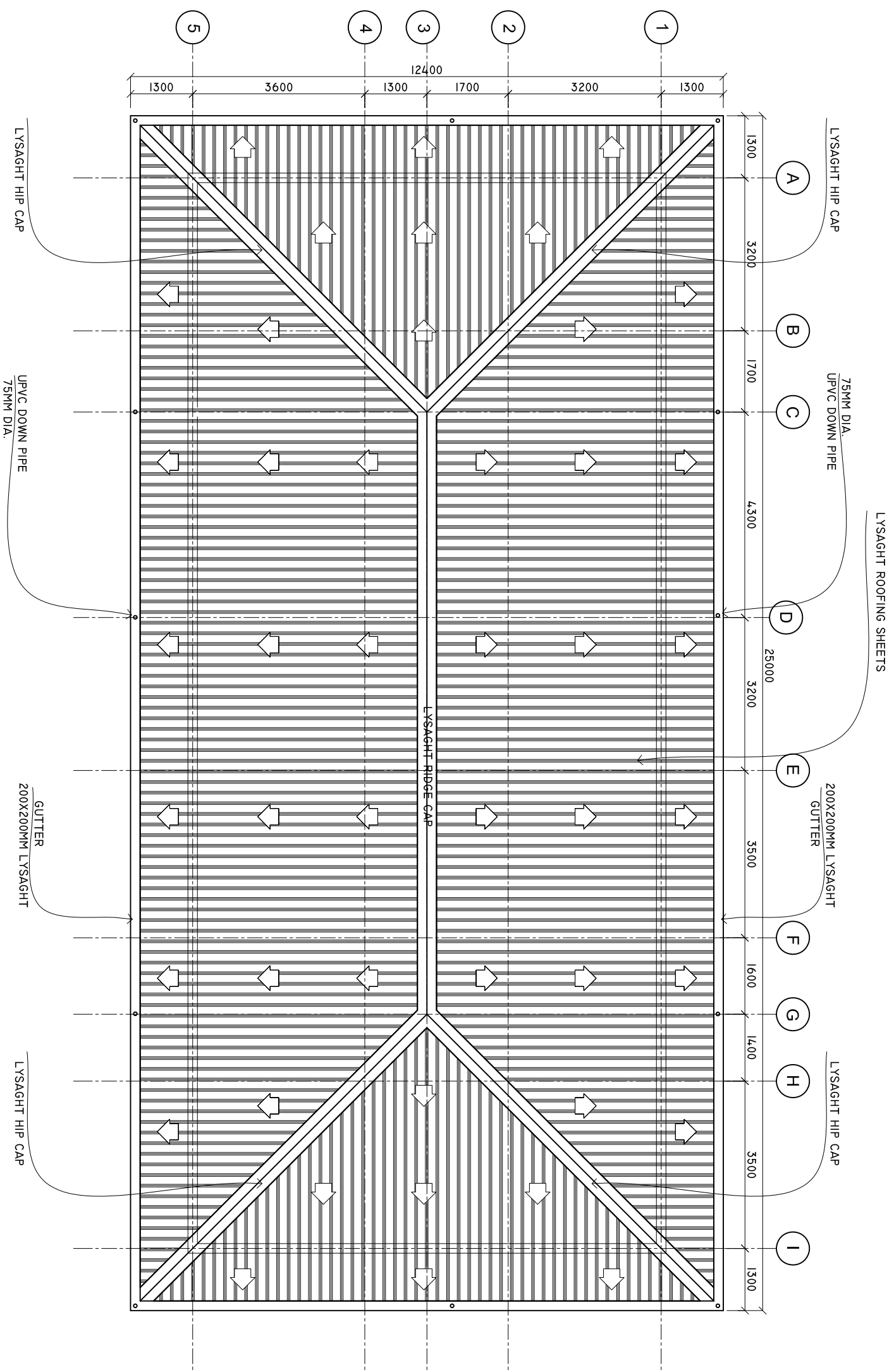

SHEET CONTENTS :

REVISION NOTES:

PROJECT:
HEALTH CENTER ADMIN
AND SERVICES
BUILDING.

CLIENT:

MINISTRY OF HEALTH

LOCATION:

DIFFERENT ISLAND

CONTENTS: AS GIVEN

PROJECT MANAGER:

DESIGNER: ARIZ

CIV/STR. ENGINEER: ISMAIL

SURVEYED BY: -

DRAWN BY: ARIZ

CHECKED BY:

DATE : JANUARY 2023

SHEET NO. : 03 / 23

PAPER SIZE: A3



Infrastructure Development Unit,
Ministry of Health
Roshaneh Building
Sosun Magu'
Tel: 332 8887, Fax: 3328889
Email: projects@health.gov.mv

ROOF FRAMING PLAN

SCALE: 1 : 100

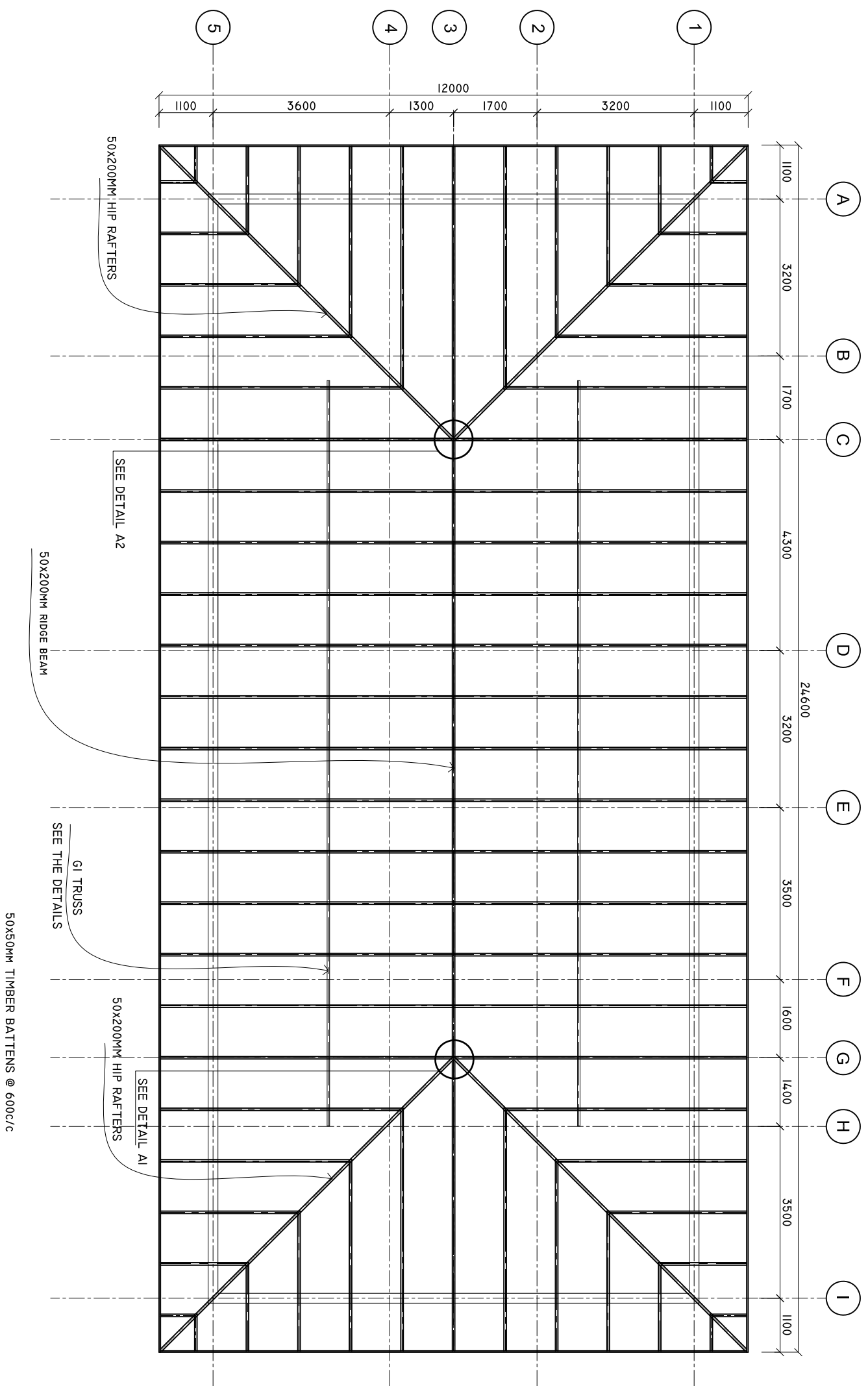

SHEET CONTENTS :

REVISION NOTES:

PROJECT:
HEALTH CENTER ADMIN
AND SERVICES
BUILDING.

CLIENT:
MINISTRY OF HEALTH

LOCATION:
DIFFERENT ISLAND

CONTENTS: AS GIVEN

PROJECT MANAGER:

DESIGNER: ARIZ

CIV/STR. ENGINEER: ISMAIL

SURVEYED BY: -

DRAWN BY: ARIZ

CHECKED BY:

DATE : JANU/ARY 2023

SHEET NO. : 04 / 23

PAPER SIZE: A3



Infrastructure Development Unit,
Ministry of Health
Roshaneh Building
Sosun Magu'
Tel: 332 8887, Fax: 3328889
Email: projects@health.gov.mv

ELEVATION 'A'

SCALE: 1 : 100

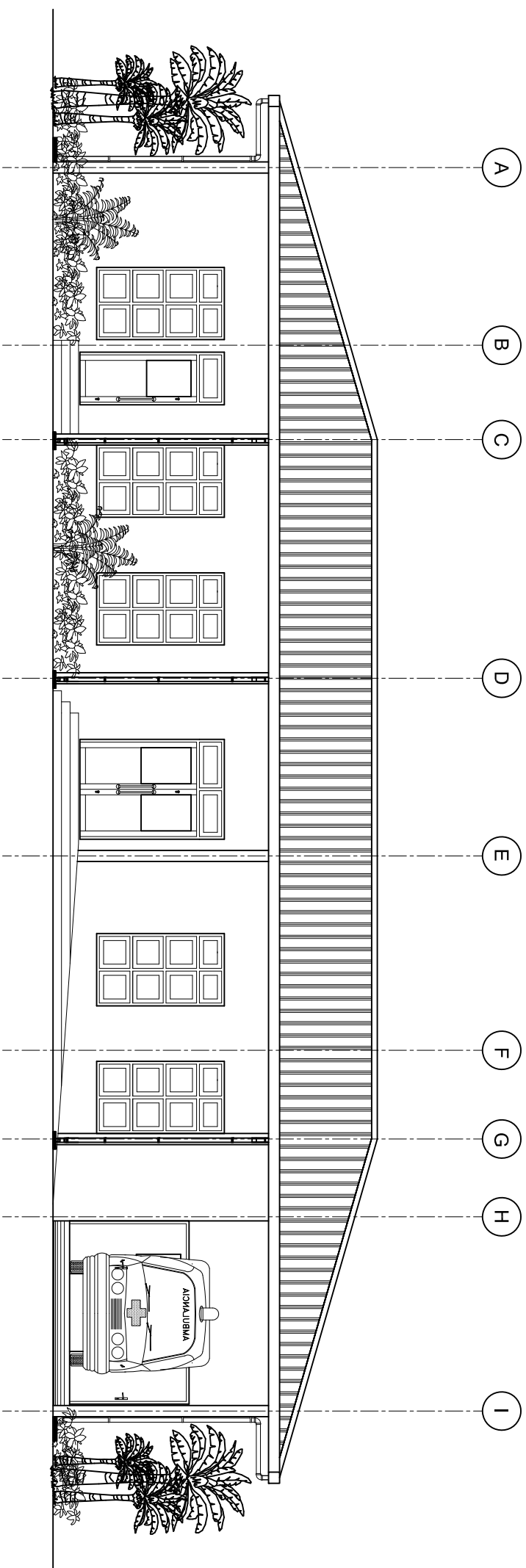

ELEVATION 'B'

SCALE: 1 : 100

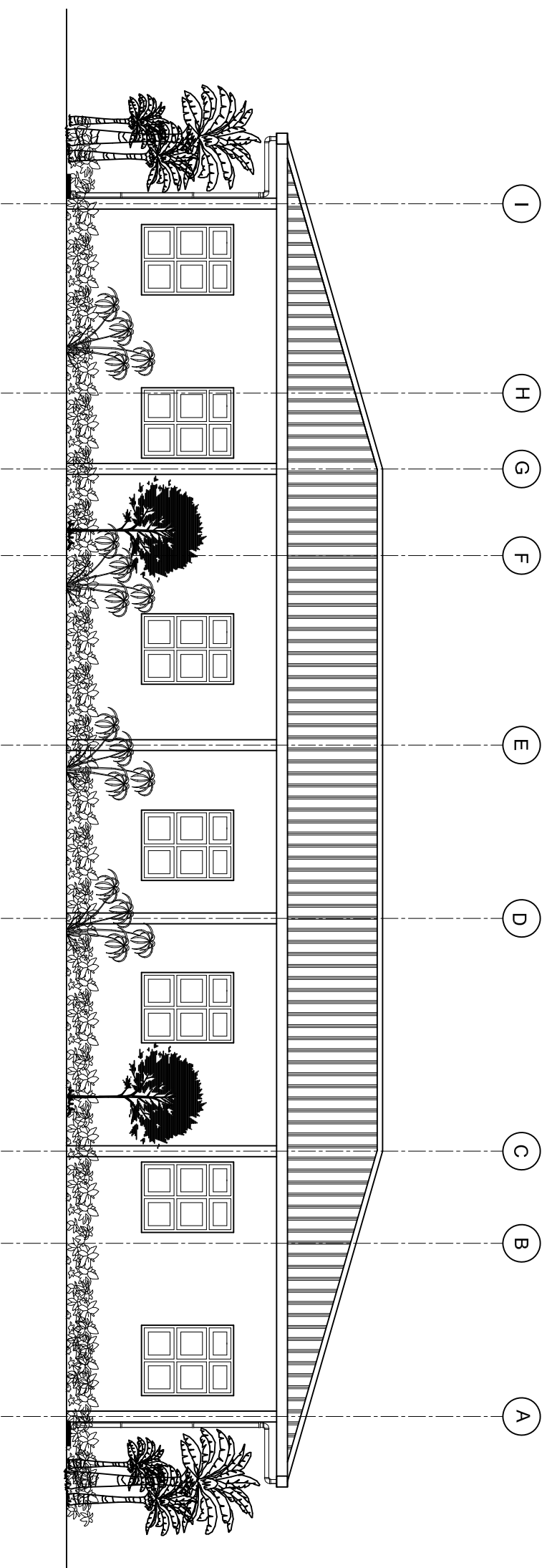

SHEET CONTENTS :

REVISION NOTES:

PROJECT:
HEALTH CENTER ADMIN
AND SERVICES
BUILDING.

CLIENT:
MINISTRY OF HEALTH

LOCATION:
DIFFERENT ISLAND

CONTENTS: AS GIVEN
PROJECT MANAGER:

DESIGNER: ARIZ

CIV/STR. ENGINEER: ISM/AIL

SURVEYED BY: -

DRAWN BY: ARIZ

CHECKED BY:

DATE : JANU/ARY 2023

SHEET NO. : 05 / 23

PAPER SIZE: A3



Infrastructure Development Unit,
Ministry of Health
Koshane Building
Sosun Magu'
Tel: 332 8887, Fax: 3328889
Email: projects@health.gov.mv

ELEVATION 'C'

SCALE: 1 : 100

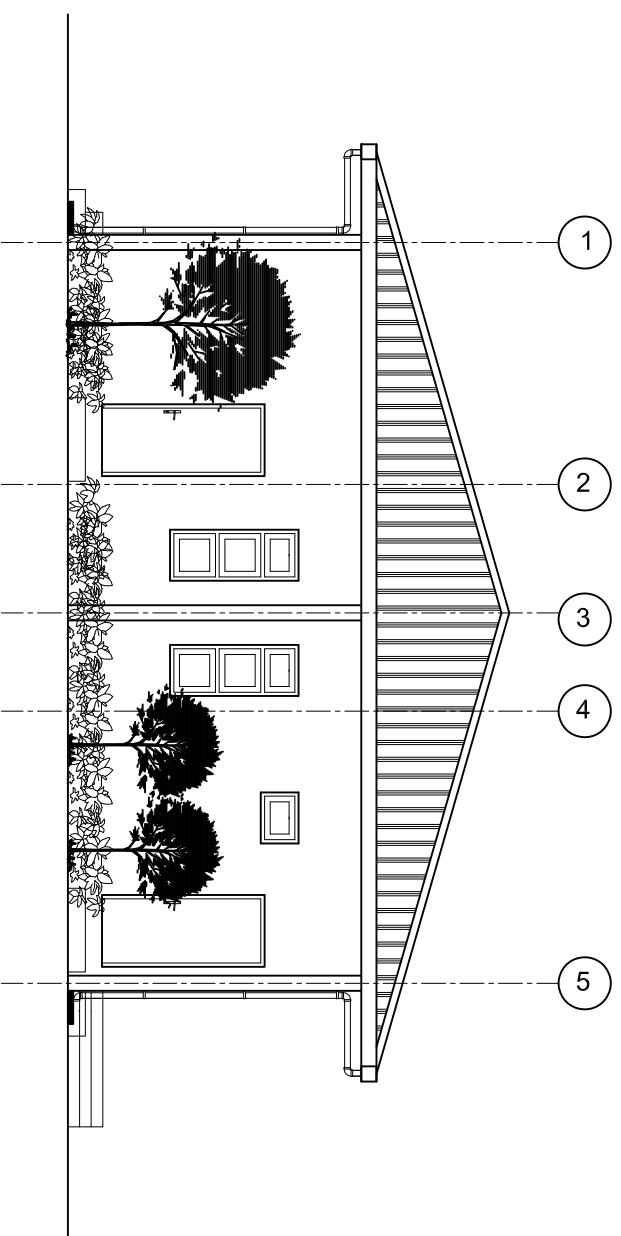

ELEVATION 'D'

SCALE: 1 : 100

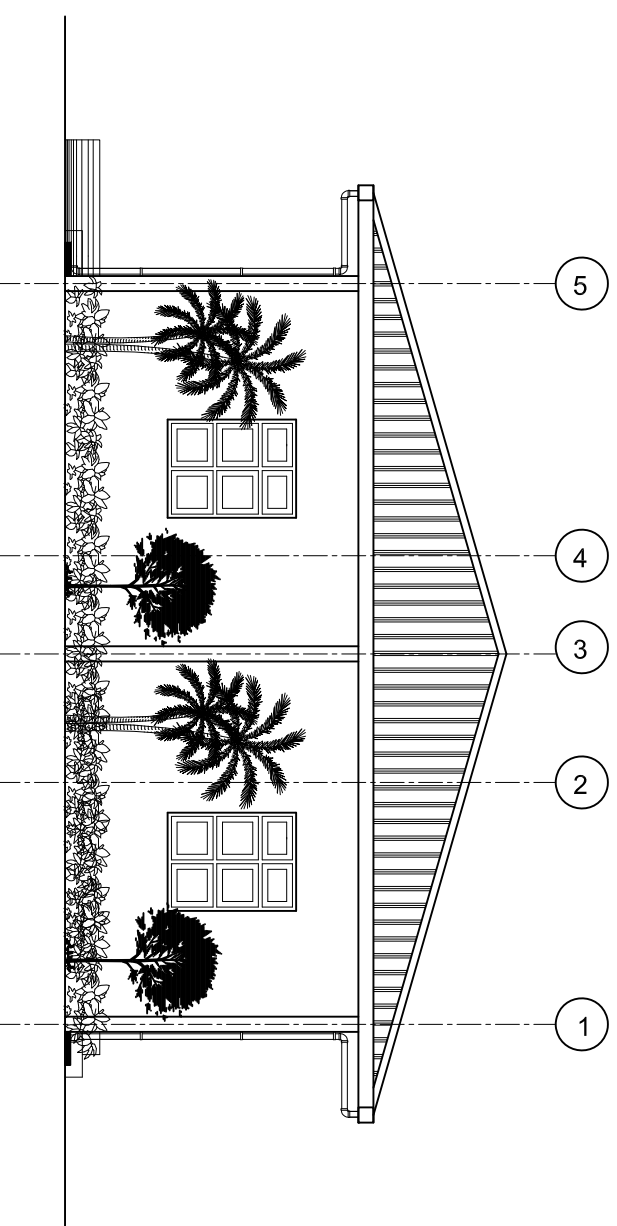

SHEET CONTENTS :

REVISION NOTES:

PROJECT:
HEALTH CENTER ADMIN
AND SERVICES
BUILDING.

CLIENT:

MINISTRY OF HEALTH

LOCATION:

DIFFERENT ISLAND

CONTENTS: AS GIVEN

PROJECT MANAGER:

DESIGNER: ARIZ

CIV/STR. ENGINEER: ISMAIL

SURVEYED BY: -

DRAWN BY: ARIZ

CHECKED BY:

DATE : JANUARY 2023

SHEET NO. : 06 / 23

PAPER SIZE: A3



Infrastructure Development Unit,
Ministry of Health
Roshaneh Building
Sosun Magar
Tel: 332 8887, Fax: 3328889
Email: projects@health.gov.mv

WALL DETAILS

SCALE: 1 : 100

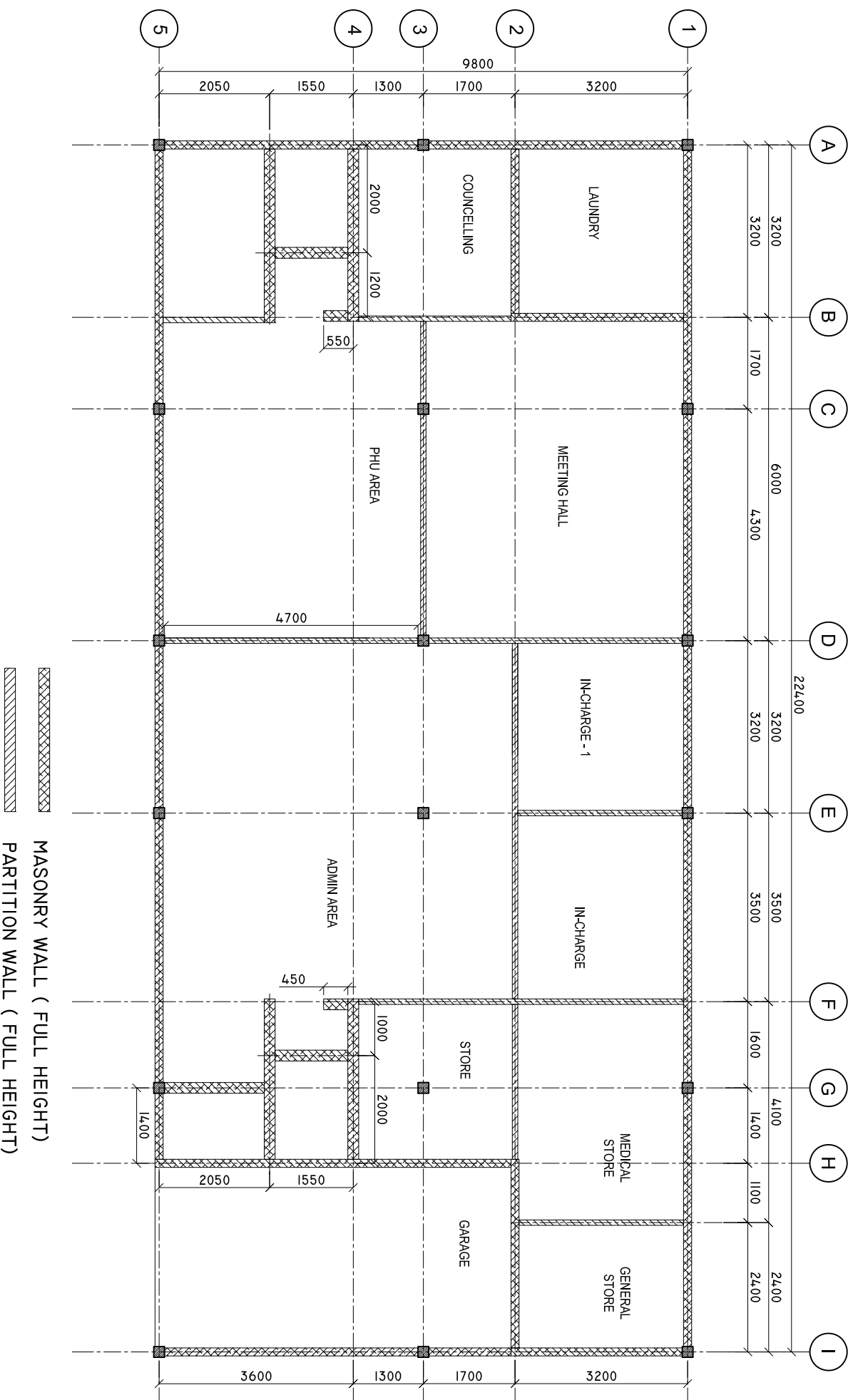

SHEET CONTENTS :

REVISION NOTES:

PROJECT:
HEALTH CENTER ADMIN
AND SERVICES
BUILDING.

CLIENT:
MINISTRY OF HEALTH

LOCATION:
DIFFERENT ISLAND

CONTENTS: AS GIVEN
PROJECT MANAGER:

DESIGNER: ARIZ

CIV/STR. ENGINEER: ISMAIL

SURVEYED BY: -

DRAWN BY: ARIZ

CHECKED BY:

DATE : JANUARY 2023

SHEET NO. : 07 / 23

PAPER SIZE: A3



Infrastructure Development Unit,
Ministry of Health
Roshaneh Building
Sosun Magar
Tel: 332 8887, Fax: 3328889
Email: projects@health.gov.mv

DOORS AND WINDOWS SCHEDULE

Scale 1:50

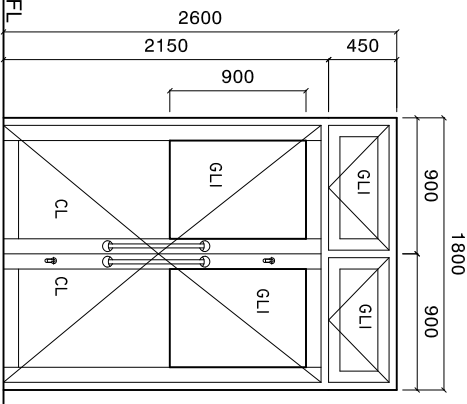
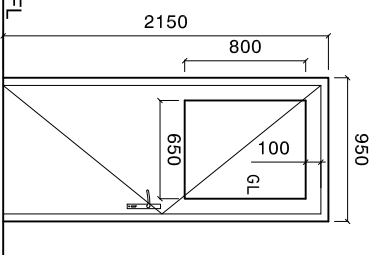
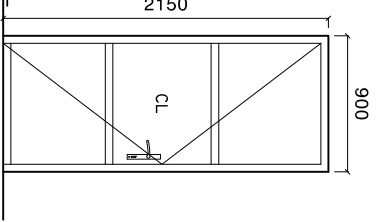
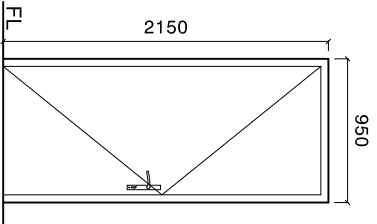
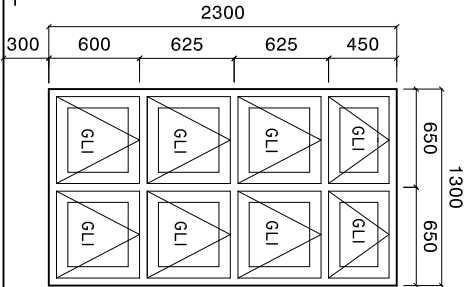
| SYMBOL | D1 | D2 | D3 | D4 | W1 |
|-------------|---|---|---|---|---|
| ELEVATION |  |  |  |  |  |
| LOCATION | GROUND FLOOR | GROUND FLOOR | GROUND FLOOR | GROUND FLOOR | GROUND FLOOR |
| DESCRIPTION | 40MM THICK TOP HUNG DOOR | 50MM THICK OPENABLE TIMBER FRAMED DOOR | 40MM THICK OPENABLE ALUMINIUM FRAMED DOOR | 50MM THICK OPENABLE TIMBER FRAMED DOOR | ALUMINIUM FRAMED TOP HUNG WINDOW |
| FRAME | 120MM ALUMINIUM FRAME 80 MICRON POWDER COATED, BLACK SANDY GRAY | 120MM TIMBER FRAME WITH BORDER ON BOTH SIDE PANEL, TIMBER FRAME WITH 6MM PLYWOOD, ON BOTH SIDE | 120MM ALUMINIUM FRAME 80 MICRON POWDER COATED, BLACK SANDY GRAY | 120MM TIMBER FRAME WITH BORDER ON BOTH SIDE PANEL, TIMBER FRAME WITH 6MM PLYWOOD, ON BOTH SIDE | 120MM ALUMINIUM FRAME 80 MICRON POWDER COATED, BLACK SANDY GRAY |
| HARDWARE | DOOR CLOSER DEAD LOCKS BUTT HINGE STOPPER HOLDER LONG DOOR HANDLE ON BOTH SIDE, MIN 750MM | DOOR CLOSER HANDLE LOCK BUTT HINGE STOPPER HOLDER KICKER | DOOR CLOSER HANDLE LOCK BUTT HINGE STOPPER HOLDER KICKER | DOOR CLOSER HANDLE LOCK BUTT HINGE STOPPER HOLDER KICKER | OPENABLE FRAME HANDLE LOCK |
| GLAZING | C-6MM ALL FIXED PANELS TO BE DOUBLE GLASSED | C-6MM ALL FIXED PANELS TO BE DOUBLE GLASSED | C-6MM ALL FIXED PANELS TO BE DOUBLE GLASSED | C-6MM ALL FIXED PANELS TO BE DOUBLE GLASSED | 6MM THICK HEAT REFLECTIVE GLASS |
| NOTE | ALL MEASUREMENTS TO BE CHECKED ON SITE | ALL MEASUREMENTS TO BE CHECKED ON SITE | ALL MEASUREMENTS TO BE CHECKED ON SITE | ALL MEASUREMENTS TO BE CHECKED ON SITE | ALL MEASUREMENTS TO BE CHECKED ON SITE |

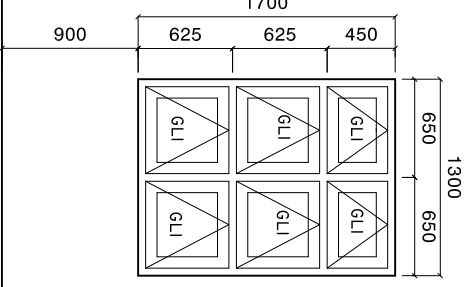
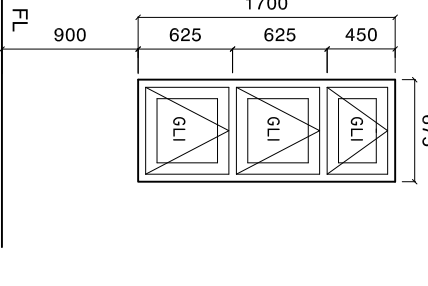
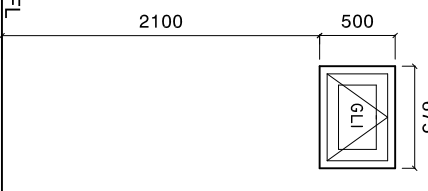
| SYMBOL | W2 | W3 | V1 |
|-------------|---|--|---|
| ELEVATION |  |  |  |
| LOCATION | GROUND FLOOR | GROUND FLOOR | GROUND FLOOR |
| DESCRIPTION | ALUMINIUM FRAMED TOP HUNG WINDOW | ALUMINIUM FRAMED TOP HUNG WINDOW | ALUMINIUM FRAMED TOP HUNG WINDOW |
| FRAME | 120MM ALUMINIUM FRAME 80 MICRON POWDER COATED, BLACK SANDY GRAY | 120MM ALUMINIUM FRAME 80 MICRON POWDER COATED, BLACK SANDY GRAY | 120MM ALUMINIUM FRAME 60-80 MICRON POWDER COATED, BLACK SANDY GRAY |
| HARDWARE | OPENABLE FRAME HANDLE LOCK | OPENABLE FRAME HANDLE LOCK | OPENABLE FRAME HANDLE LOCK |
| GLAZING | 6MM THICK HEAT REFLECTIVE GLASS | 6MM THICK HEAT REFLECTIVE GLASS | 6MM THICK HEAT REFLECTIVE GLASS |
| NOTE | ALL MEASUREMENTS TO BE CHECKED ON SITE | ALL MEASUREMENTS TO BE CHECKED ON SITE | ALL MEASUREMENTS TO BE CHECKED ON SITE |

NOTE:
 PROVIDE RC LINTEL ABOVE ALL DOOR/WINDOW/VENTILATOR UNITS
 NOT FIXED TO BEAMS
 AND PROVIDE RC SILL BEAMS UNDER ALL WINDOW UNITS
 ALL TIMBER DOORS TO BE MADE OF TIMBER, PUTTY SMOOTHED AND
 FINISHED WITH ENAMEL PAINT AS SPECIFIED

ALL MEASUREMENTS TO BE CHECKED ON SITE BEFORE FABRICATION
 GL = 6MM THICK CLEAR GLASS
 GLI = 6MM THICK HEAT REFLECTIVE BLUE GLASS
 FGI = 6MM THICK CLEAR GLASS
 CL = 6MM THICK POWDER COATED CLADDING.

DOOR FRAME: MINIMUM 90X50MM
 DOOR PANEL FRAME: MINIMUM 100X50MM
 WINDOW FRAME: MINIMUM 50X75MM
 WINDOW PANEL FRAME: MINIMUM 50X100MM
 ALL THE ALUMINIUM PROFILE MUST BE MINIMUM 2MM THICK, AND
 PROFILE MUST BE APPROVED BEFORE FABRICATION.

SHEET CONTENTS :

REVISION NOTES:

PROJECT:
 HEALTH CENTER ADMIN
 AND SERVICES
 BUILDING.

CLIENT:
 MINISTRY OF HEALTH

LOCATION:
 DIFFERENT ISLAND

CONTENTS: AS GIVEN

PROJECT MANAGER:

DESIGNER: ARIZ

CIV/STR. ENGINEER: ISMAIL

SURVEYED BY: -

DRAWN BY: ARIZ

CHECKED BY:

DATE : JANU/ARY 2023

SHEET NO. : 09 / 25

PAPER SIZE: A3



Infrastructure Development Unit
 Ministry of Health
 Koshane Building
 Souan Magar
 Tel: 332 8887, Fax: 3328889
 Email: projects@health.gov.mv

DOORS AND WINDOWS SCHEDULE

Scale 1:50

| SYMBOL | DS | WS |
|-------------|---|--|
| ELEVATION | | |
| LOCATION | GROUND FLOOR | GROUND FLOOR |
| DESCRIPTION | 40MM THICK OPENABLE ALUMINIUM FRAMED DOOR | 50MM THICK FIXED GLASS TIMBER WINDOW |
| FRAME | 120MM ALUMINIUM FRAME 80 MICRON POWDER COATED, BLACK SANDY GRAY | FRAME: 120MM TIMBER FRAME WITH BORDER. PANEL: 6MM THICK CLEAR GLASS |
| HARDWARE | DOOR CLOSER DEAD LOCKS BUTT HINGE STOPPER HOLDER LONG DOOR HANDLE ON BOTH SIDE, MIN 750MM | |
| GLAZING | C-6MM ALL FIXED PANELS TO BE DOUBLE GLASED | C-6MM ALL FIXED PANELS TO BE DOUBLE GLASED |
| NOTE | ALL MEASUREMENTS TO BE CHECKED ON SITE | ALL MEASUREMENTS TO BE CHECKED ON SITE |

NOTE:

PROVIDE RC LINTEL ABOVE ALL DOOR/WINDOW/VENTILATOR UNITS NOT FIXED TO BEAMS
AND PROVIDE RC SILL BEAMS UNDER ALL WINDOW UNITS
ALL TIMBER DOORS TO BE MADE OF TIMBER, PUTTY SMOOTHED AND FINISHED WITH ENAMEL PAINT AS SPECIFIED

ALL MEASUREMENTS TO BE CHECKED ON SITE BEFORE FABRICATION
GL = 6MM THICK CLEAR GLASS
GLI = 6MM THICK HEAT REFLECTIVE BLUE GLASS
FGI = 6MM THICK CLEAR GLASS
CL = 6MM THICK POWDER COATED CLADDING.

DOOR FRAME: MINIMUM 90X50MM
DOOR PANEL FRAME: MINIMUM 100X50MM
WINDOW FRAME: MINIMUM 50X75MM
WINDOW PANEL FRAME: MINIMUM 50X100MM
ALL THE ALUMINIUM PROFILE MUST BE MINIMUM 2MM THICK. AND PROFILE MUST BE APPROVED BEFORE FABRICATION.

SHEET CONTENTS :

REVISION NOTES:

PROJECT:

HEALTH CENTER ADMIN BUILDING.

CLIENT:

MINISTRY OF HEALTH

LOCATION:

DIFFERENT ISLAND

CONTENTS: AS GIVEN

PROJECT MANAGER:

DESIGNER: ARIZ

CIV/STR. ENGINEER: ISMAIL

SURVEYED BY: -

DRAWN BY: ARIZ

CHECKED BY:

DATE : JANU/ARY 2023

SHEET NO. : 09 / 23

PAPER SIZE: A3



Infrastructure Development Unit,
Ministry of Health
Koshane Building
Sosun Magu,
Tol: 332 8887, Fax: 3328889
Email: project@health.gov.mv

ELECTRICAL LAYOUT

SCALE: 1 : 100

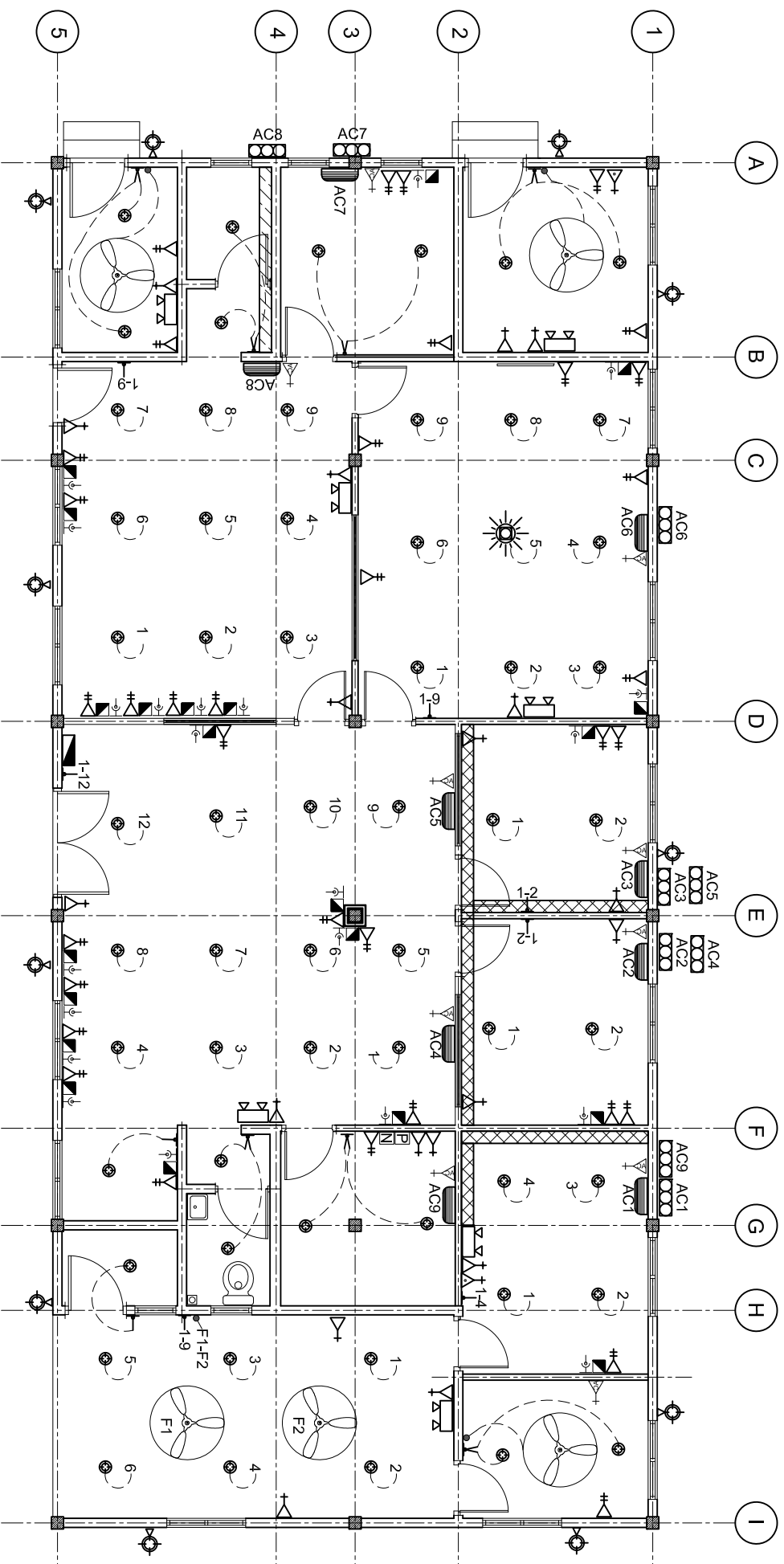

LEGEND

| SYMBOL | DESCRIPTION |
|--------|---|
| | LED BULB WITH 150MM DOWN LIGHT |
| | 1 x 13 AMP SOCKET OUTLET (300MM ABOVE FFL) |
| | 2 x 13 AMP SOCKET OUTLET (300MM ABOVE FFL) |
| | 1 x 15 AMP SOCKET OUTLET (300MM ABOVE FFL) |
| | 1 x 15 AMP AC SOCKET OUTLET (50MM BLW. CEILING) |
| | TWO GANG SWITCH |
| | ONE WAY SWITCH |
| | EMERGENCY LIGHT |
| | DISTRIBUTION BOARD (WALL EMBEDDED) |
| | AC WALL MOUNT UNIT |
| | TELEPHONE SOCKET (300MM ABOVE FFL) |
| | NETWORK SOCKET (300MM ABOVE FFL) |
| | CHANDELLIER WITH EIGHT EIGHT BULB. |

LEGEND

| SYMBOL | DESCRIPTION |
|--------|--|
| | 1 x 13 AMP SOCKET OUTLET (200MM BELOW CEILING) |
| | WALL MOUNT FAN |
| | FAN REGULATOR |
| | 5W BULB WITH COVERED |
| | CEILING FAN 1200MM DIA. |
| | AC INDOOR UNIT, CEILING CASSETTE TYPE |
| | OUTDOOR LIGHT |
| | AC OUTDOOR UNIT |
| | NETWORK SWITCH |
| | PABX |
| | DUCT FOR AC PIPE LINES, 300X200MM |

NOTE: EACH LIGHT MUST BE CONTROLLED BY A SINGLE SWITCH.
PANTRY AREA DOUBLE SOCKET HEIGHT IS 1 METER FROM FFL.

SHEET CONTENTS :

REVISION NOTES:

PROJECT:
HEALTH CENTER ADMIN
AND SERVICES
BUILDING.

CLIENT:

MINISTRY OF HEALTH

LOCATION:
DIFFERENT ISLAND

CONTENTS: AS GIVEN

PROJECT MANAGER:

DESIGNER: ARIZ

CIV/STR. ENGINEER: ISM/AIL

SURVEYED BY: -

DRAWN BY: ARIZ

CHECKED BY:

DATE : JANU/ARY 2023

SHEET NO. : 10 / 25

PAPER SIZE: A3



Infrastructure Development Unit,
Ministry of Health
Roshaneh Building
Sosun Magar
Tel: 332 8887, Fax: 3328889
Email: projects@health.gov.mv

COLUMN AND FOOTING PLAN

SCALE: 1 : 100

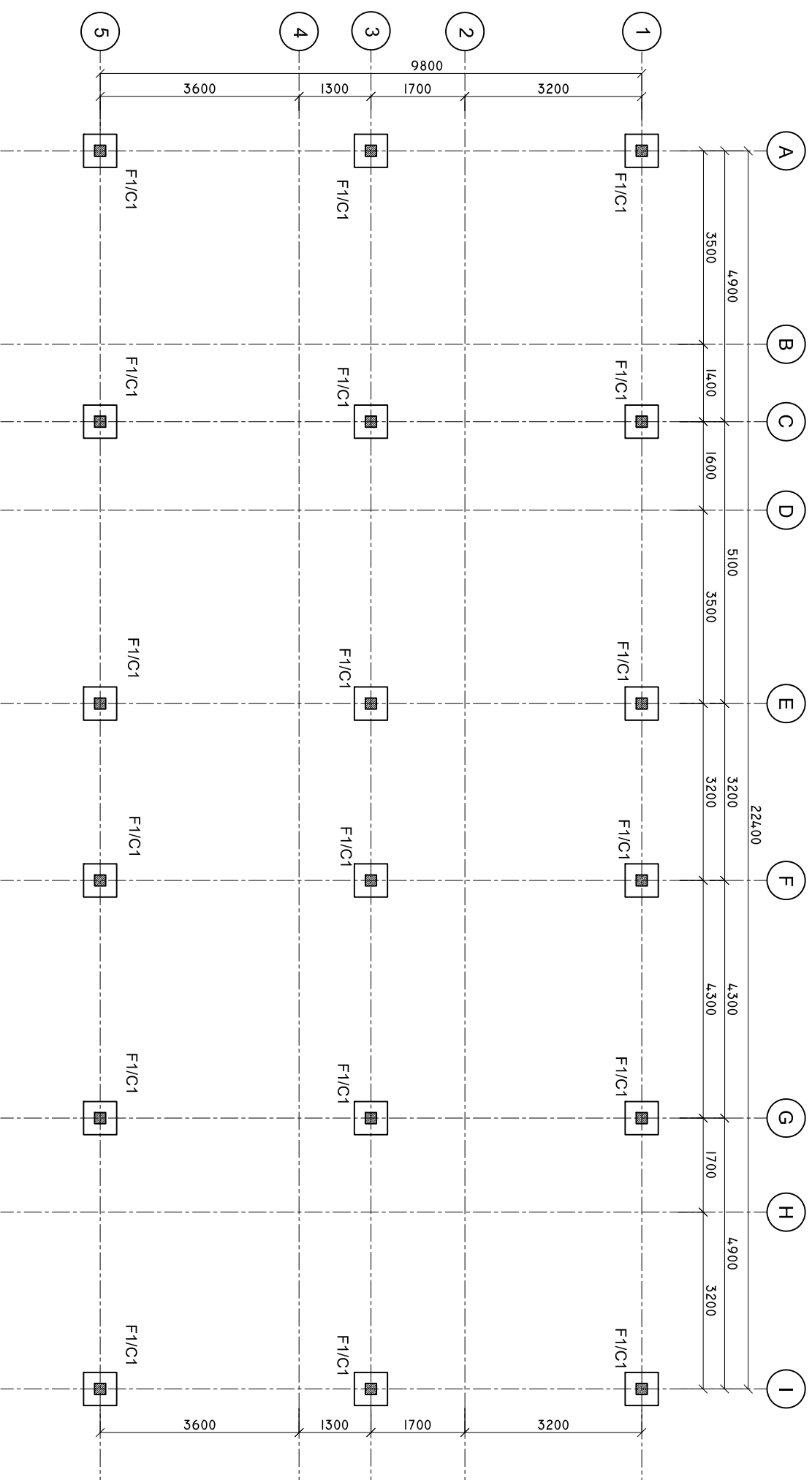

SHEET CONTENTS :

REVISION NOTES:

PROJECT:
HEALTH CENTER ADMIN
AND SERVICES
BUILDING.

CLIENT:

MINISTRY OF HEALTH

LOCATION:

DIFFERENT ISLAND

CONTENTS: AS GIVEN

PROJECT MANAGER:

DESIGNER: ARIZ

CIV/STR. ENGINEER: ISMAIL

SURVEYED BY: -

DRAWN BY: ARIZ

CHECKED BY:

DATE : JANUARY 2023

SHEET NO. : 11 / 25

PAPER SIZE: A3



Infrastructure Development Unit,
Ministry of Health
Roshaneh Building
Sosun Magar
Tel: 332 8887, Fax: 3328889
Email: project@health.gov.mv

TIE BEAM PLAN

SCALE: 1 : 100

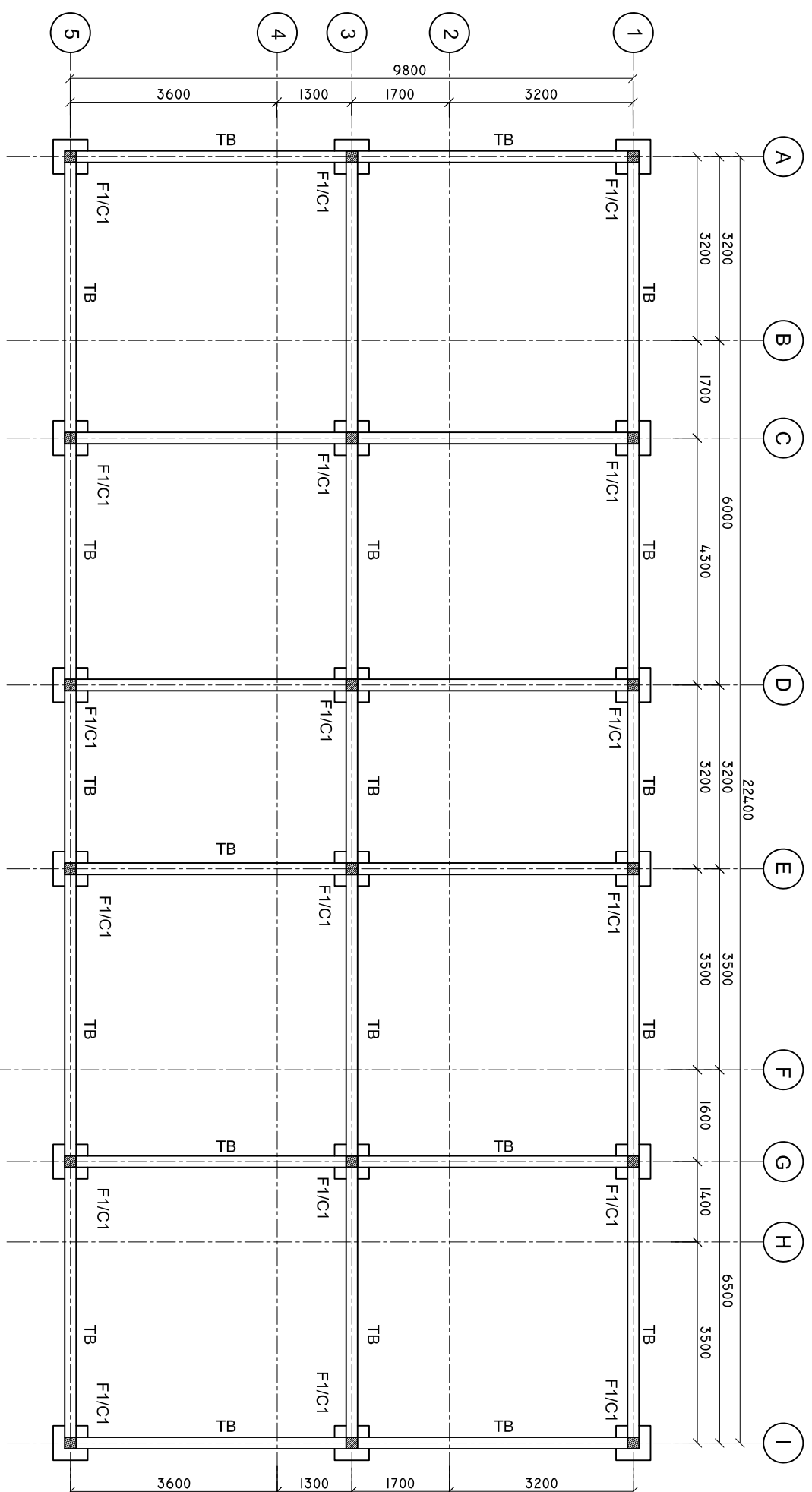

SHEET CONTENTS :

REVISION NOTES:

PROJECT:
HEALTH CENTER ADMIN
AND SERVICES
BUILDING.

CLIENT:
MINISTRY OF HEALTH
LOCATION:
DIFFERENT ISLAND

CONTENTS: AS GIVEN
PROJECT MANAGER:
DESIGNER: ARIZ
CIV/STR. ENGINEER: ISMAIL
SURVEYED BY: -
DRAWN BY: ARIZ
CHECKED BY:
DATE : JANUARY 2023
SHEET NO. : 12 / 25
PAPER SIZE: A3



Infrastructure Development Unit,
Ministry of Health
Roshaneh Building
Sosun Magar
Tel: 332 8887, Fax: 3328889
Email: project@health.gov.mv

ROOF BEAM PLAN

SCALE: 1 : 100

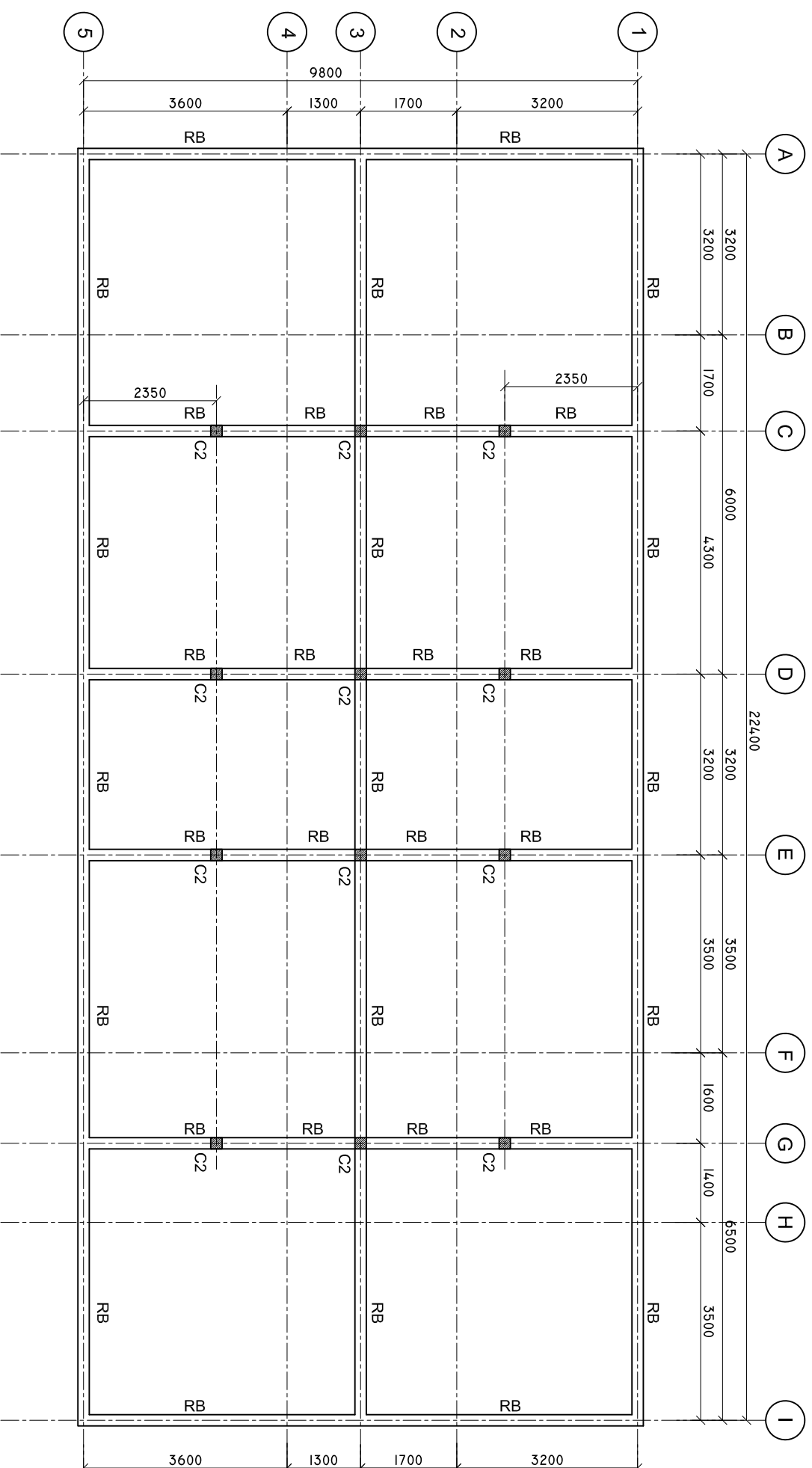

SHEET CONTENTS :

REVISION NOTES:

PROJECT:
HEALTH CENTER ADMIN
AND SERVICES
BUILDING.

CLIENT:
MINISTRY OF HEALTH

LOCATION:
DIFFERENT ISLAND

CONTENTS: AS GIVEN
PROJECT MANAGER:

DESIGNER: ARIZ

CIV/STR. ENGINEER: ISMAIL

SURVEYED BY: -

DRAWN BY: ARIZ

CHECKED BY:

DATE : JANUARY 2023

SHEET NO. : 13 / 23

PAPER SIZE: A3



Infrastructure Development Unit,
Ministry of Health
Koshaneh Building
Sosun Magar
Tel: 332 8887, Fax: 3328889
Email: projects@health.gov.mv

DETAILS R/C

SCALE: 1 : 25

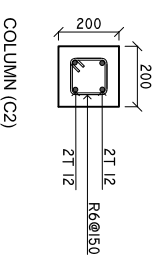
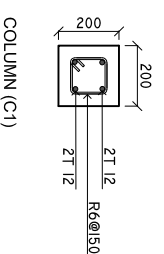
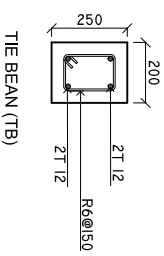
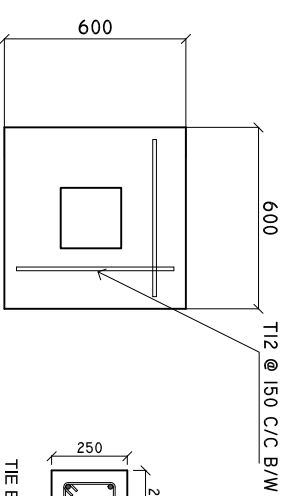

F1

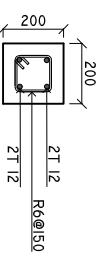
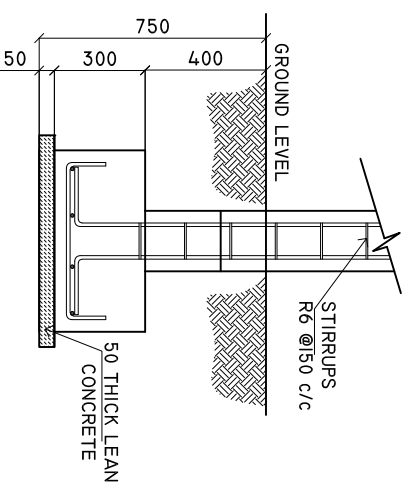

ROOF BEAM (RB)

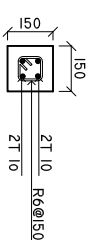

LINTEL BEAM

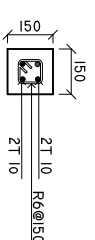

SILL BEAM



RING SAMPLE

| | |
|---------------------------------------|---|
| MINIMUM 50MM COVER BELOW GROUND LEVEL | ALL BAR BENDING & OVERLAPS AS PER ACTUAL BS STANDARD. |
| MINIMUM 30MM COVER ABOVE GROUND LEVEL | |

NOTE:
LINTEL BEAMS TO BE LAID ABOVE AND BELOW ALL WINDOWS AND ALL DOORS.

SHEET CONTENTS :

REVISION NOTES:

PROJECT:
HEALTH CENTER ADMIN AND SERVICES BUILDING.

CLIENT:

MINISTRY OF HEALTH

LOCATION:

DIFFERENT ISLAND

CONTENTS: AS GIVEN

PROJECT MANAGER:

DESIGNER: ARIZ

CIV/STR. ENGINEER: ISMAIL

SURVEYED BY: -

DRAWN BY: ARIZ

CHECKED BY:

DATE : JANU/ARY 2023

SHEET NO. : 14 / 25

PAPER SIZE: A3



Infrastructure Development Unit,
Ministry of Health
Roshaneh Building
Sosun Magar
Tel: 332 8887, Fax: 3328889
Email: project@health.gov.mv

CROSS SECTION X-X

SCALE: 1 : 50

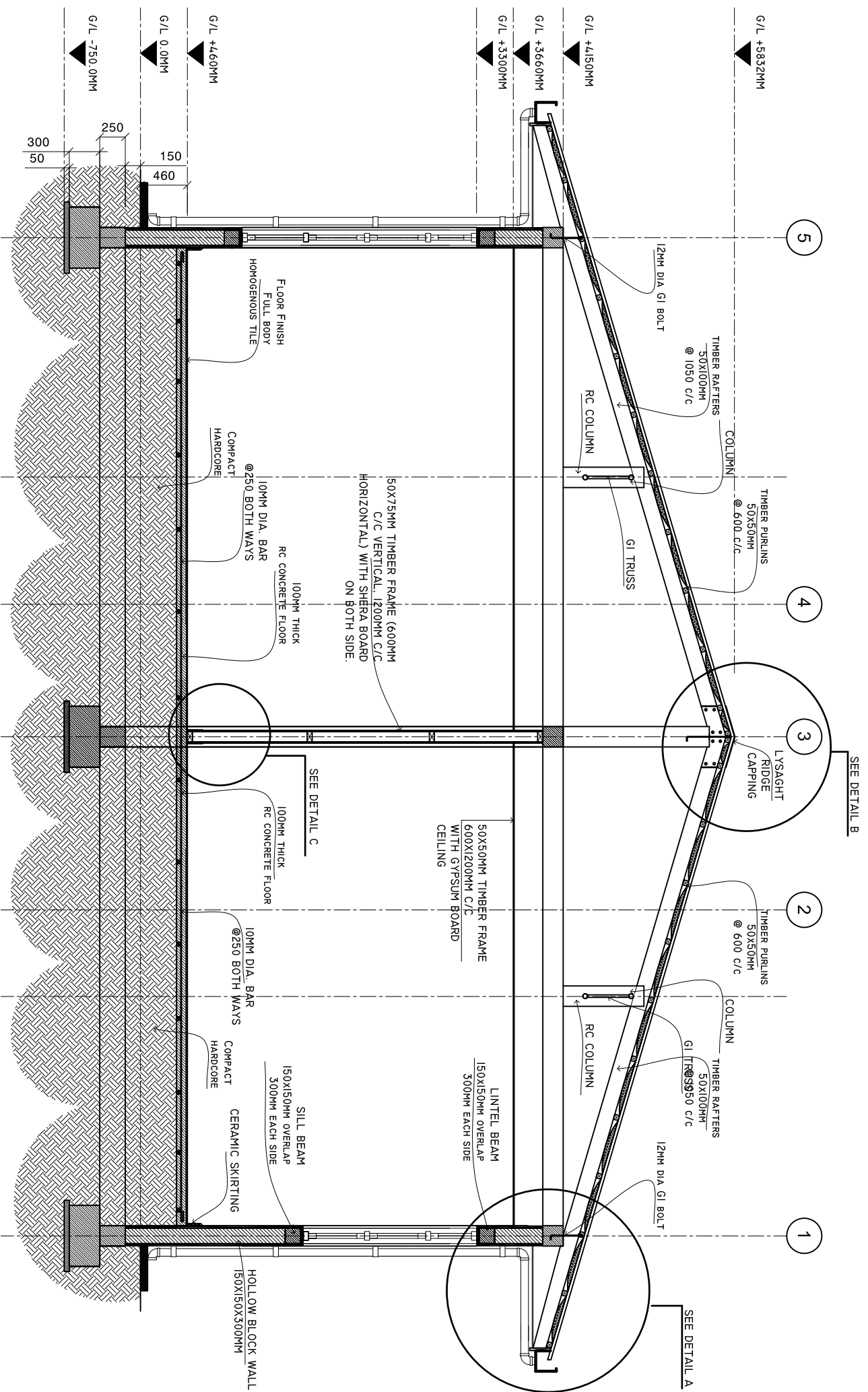

SHEET CONTENTS :

REVISION NOTES:

PROJECT:
HEALTH CENTER ADMIN
AND SERVICES
BUILDING.

CLIENT:
MINISTRY OF HEALTH

LOCATION:
DIFFERENT ISLAND

CONTENTS: AS GIVEN
PROJECT MANAGER:
DESIGNER: ARIZ

CIV/STR. ENGINEER: ISMAIL

SURVEYED BY: -

DRAWN BY: ARIZ

CHECKED BY:

DATE : JANU/ARY 2023

SHEET NO. : 15 / 23

PAPER SIZE: A3



Infrastructure Development Unit,
Ministry of Health
Roshaneh Building
Sosun Magar
Tel: 332 8887, Fax: 3328889
Email: project@health.gov.mv

DETAIL A

SCALE: 1 : 10

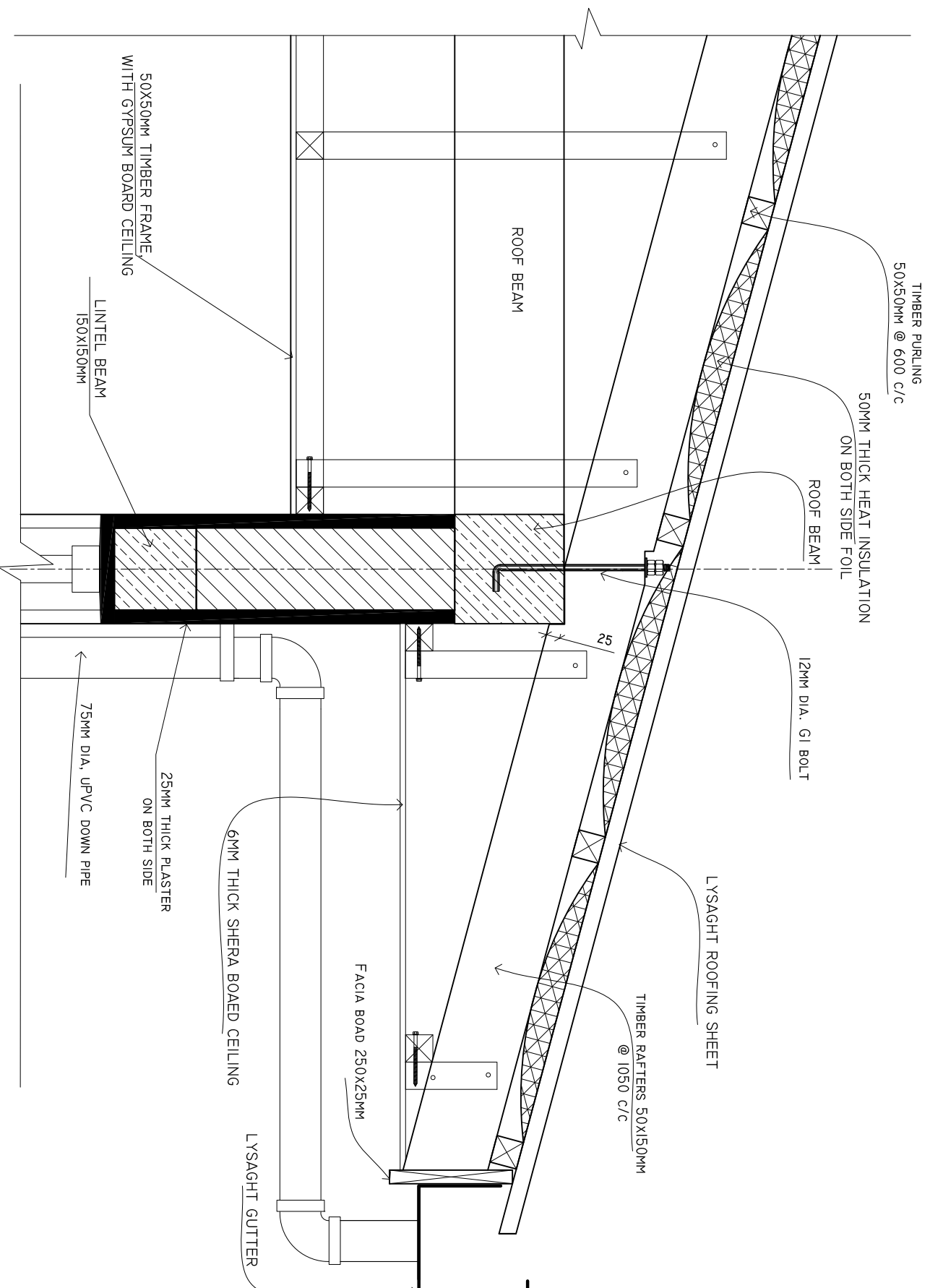

SHEET CONTENTS :

REVISION NOTES:

PROJECT:
HEALTH CENTER ADMIN
AND SERVICES
BUILDING.

CLIENT:
MINISTRY OF HEALTH

LOCATION:
DIFFERENT ISLAND

CONTENTS: AS GIVEN
PROJECT MANAGER:

DESIGNER: ARIZ
CIV/STR. ENGINEER: ISMAIL

SURVEYED BY: -
DRAWN BY: ARIZ

CHECKED BY:
DATE : JANUARY 2023

SHEET NO. : 16 / 23
PAPER SIZE: A3



Infrastructure Development Unit,
Ministry of Health
Koshaneh Building
Sana'a, Maqat
Tel: 332 8887, Fax: 3328889
Email: projects@health.gov.ye

DETAIL B

SCALE: 1 : 10

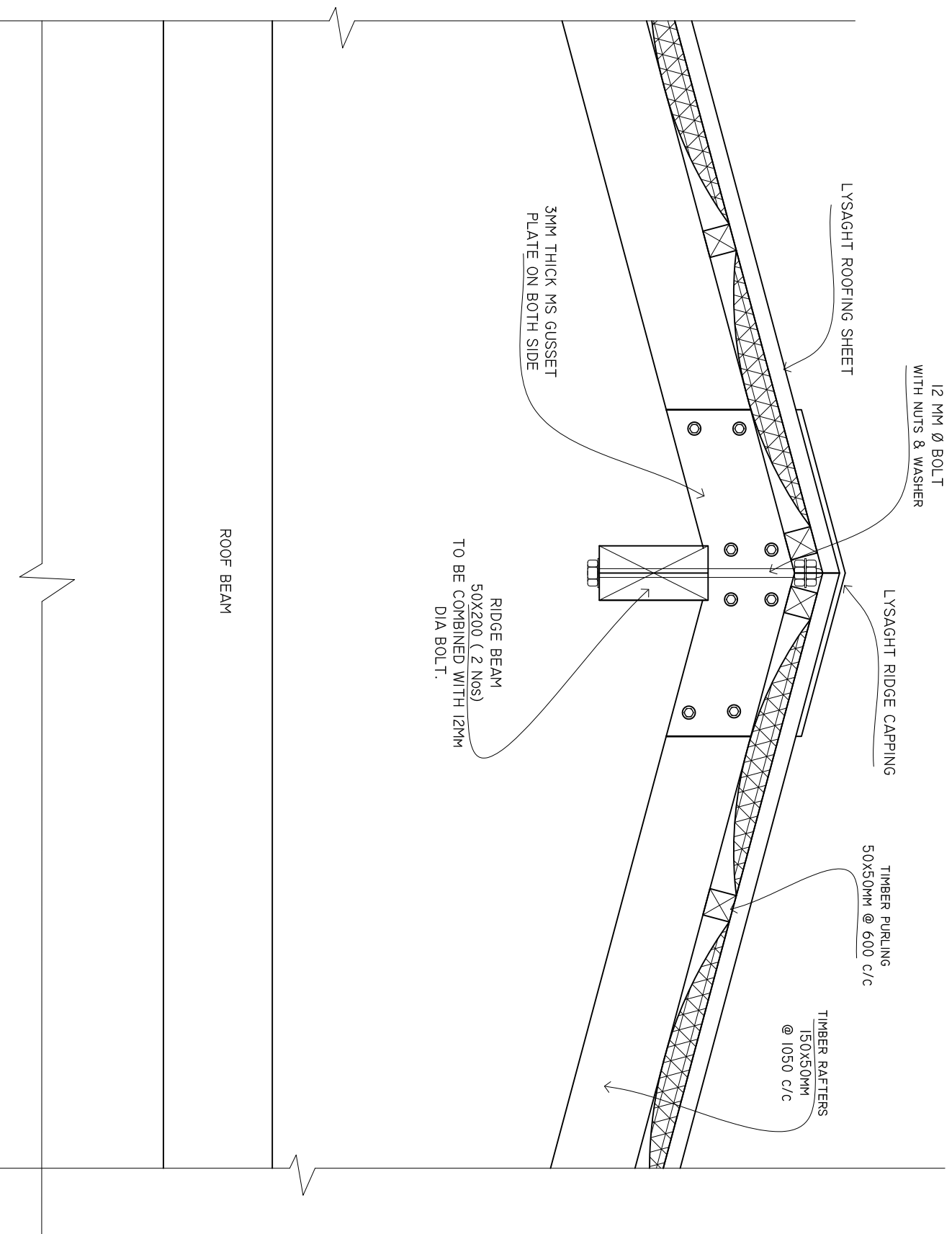

HIP RAFTER CONNECTIO DETAIL

SCALE: 1 : 10

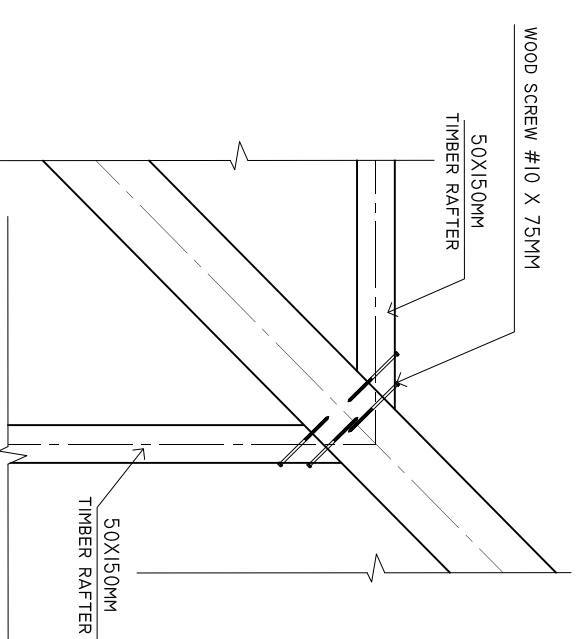

SHEET CONTENTS :

REVISION NOTES:

PROJECT:
HEALTH CENTER ADMIN
AND SERVICES
BUILDING.

CLIENT:

MINISTRY OF HEALTH

LOCATION:

DIFFERENT ISLAND

CONTENTS: AS GIVEN

PROJECT MANAGER:

DESIGNER: ARIZ

CIV/STR. ENGINEER: ISMAIL

SURVEYED BY: -

DRAWN BY: ARIZ

CHECKED BY:

DATE : JANUARY 2023

SHEET NO. : 17 / 23

PAPER SIZE: A3



Infrastructure Development Unit,
Ministry of Health
Koshane Building
Sasun Magu
Tel: 332 8887, Fax: 3328889
Email: project@health.gov.mv

DETAILS A2
SCALE: 1 : 25

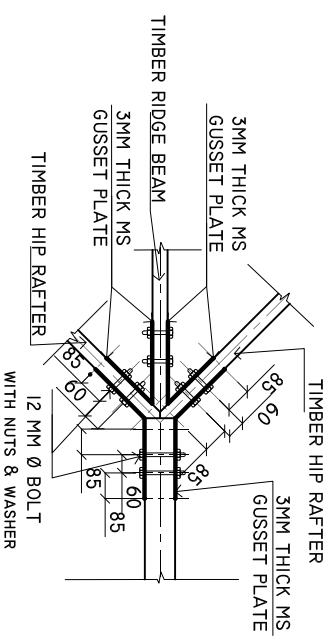

DETAILS A1
SCALE: 1 : 25

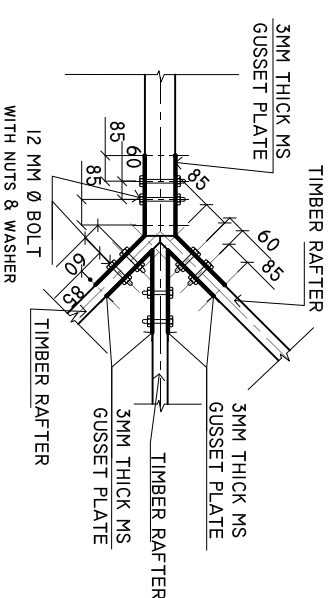

DETAILS C
PARTITION DETAILS
SCALE: 1 : 25

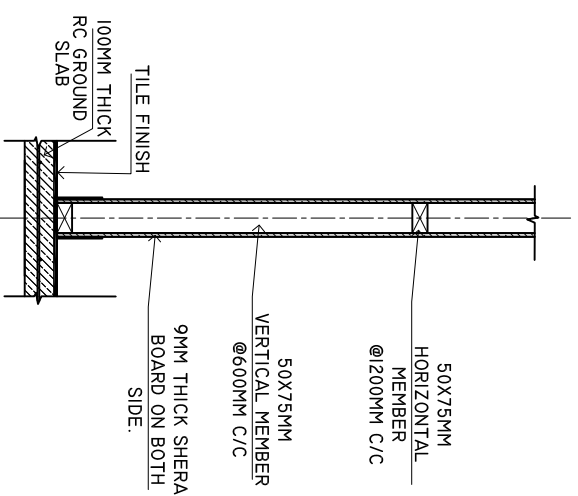

NOTE: PARTITION WORKS TO BE START AFTER TILLING WORKS.

BOX DETAILS FOR AC PIPE LINE
SCALE: 1 : 25

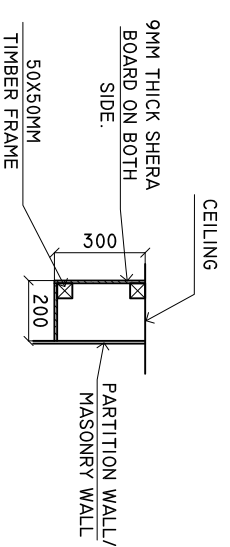

SHEET CONTENTS :

REVISION NOTES:

PROJECT:
HEALTH CENTER ADMIN
AND SERVICES
BUILDING.

CLIENT:
MINISTRY OF HEALTH

LOCATION:
DIFFERENT ISLAND

CONTENTS: AS GIVEN
PROJECT MANAGER:

DESIGNER: ARIZ

CIV/STR. ENGINEER: ISM/AIL

SURVEYED BY: -

DRAWN BY: ARIZ

CHECKED BY:

DATE : JANUARY 2023

SHEET NO. : 09 / 23

PAPER SIZE: A3



Infrastructure Development Unit,
Ministry of Health
Koshane Building
Sosun Magu,
Tel: 332 8887, Fax: 3328889
Email: project@health.gov.mv

TRUSS DETAILS

SCALE: 1 : 25

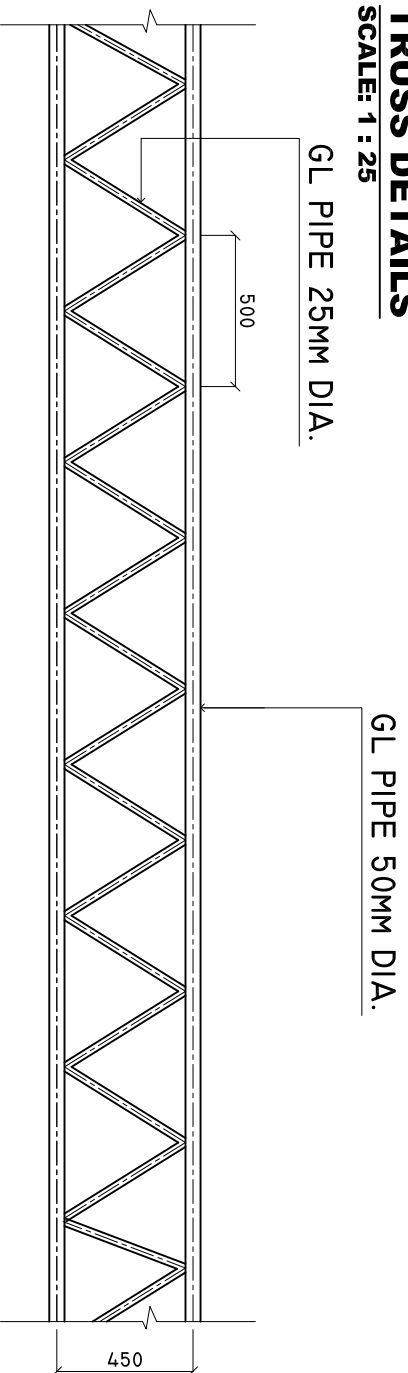

THICKNESS OF GI PIPE MUST BE MINIMUM 2MM.

CONNECTION DETAILS

SCALE: 1 : 25

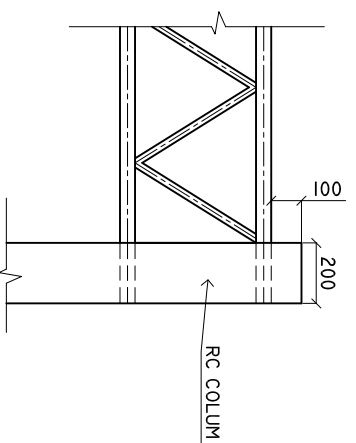

THICKNESS OF GI PIPE MUST
BE MINIMUM 2MM.

50X50MM EQUAL ANGLE WELDED TO THE TRUSS
AND ANCHOR WITH RAFTERS.

SHEET CONTENTS :

REVISION NOTES:

PROJECT:
HEALTH CENTER ADMIN
AND SERVICES
BUILDING.

CLIENT:
MINISTRY OF HEALTH

LOCATION:
DIFFERENT ISLAND

CONTENTS: AS GIVEN
PROJECT MANAGER:

DESIGNER: ARIZ

CIV/STR. ENGINEER: ISMAIL

SURVEYED BY: -

DRAWN BY: ARIZ

CHECKED BY:

DATE : JANUARY 2023

SHEET NO. : 19 / 25

PAPER SIZE: A3



Infrastructure Development Unit,
Ministry of Health
Roshaneh Building
Sosun Magar
Tel: 332 8887, Fax: 3328889
Email: projects@health.gov.mv

COLUMN CASING

SCALE : 1 : 10

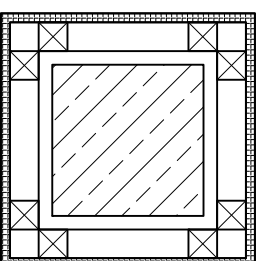
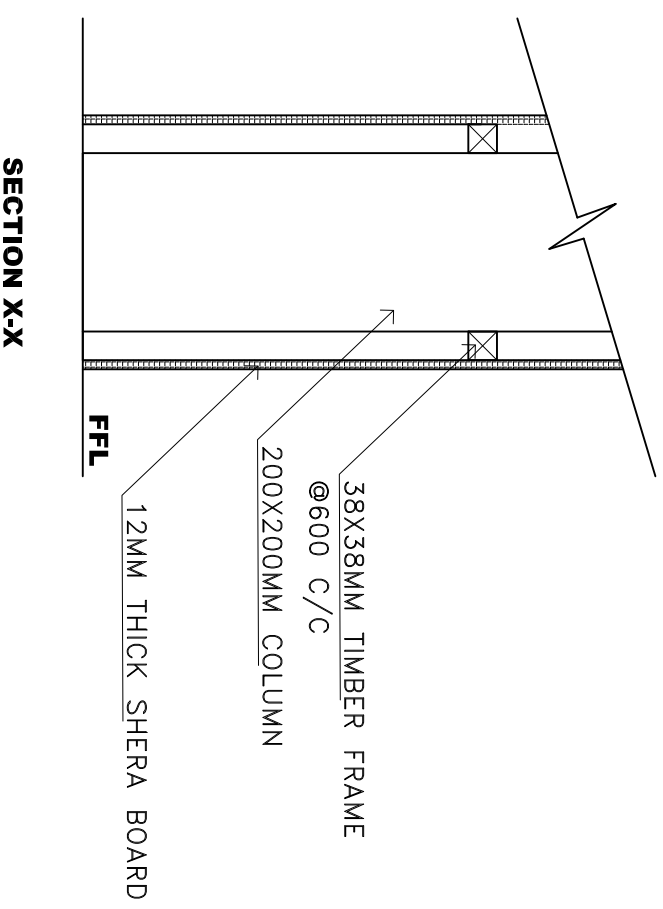

NOTE: TIMBER FRAMING MEMBERS = 38X38MM @ 600MM c/c BW
TIMBER FRAMES AROUND THE COLUMNS SHALL BE FIXED TO
CHS USING MACHINE THREADED SELF TAPPING SCREWS

SHEET CONTENTS :

REVISION NOTES:

PROJECT:
HEALTH CENTER ADMIN
AND SERVICES
BUILDING.

CLIENT:
MINISTRY OF HEALTH

LOCATION:
DIFFERENT ISLAND

CONTENTS: AS GIVEN
PROJECT MANAGER:

DESIGNER: ARIZ

CIV/STR. ENGINEER: ISMAIL

SURVEYED BY: -

DRAWN BY: ARIZ

CHECKED BY:

DATE : JANUARY 2023

SHEET NO. : 20 / 23

PAPER SIZE: A3



Infrastructure Development Unit,
Ministry of Health
Roshaneh Building
Sana'a, Yemen
Tel: 332 8887, Fax: 3328889
Email: projects@health.gov.ye

PANTRY AREA

SINK CUPBOARD.

SCALE: 1 : 20

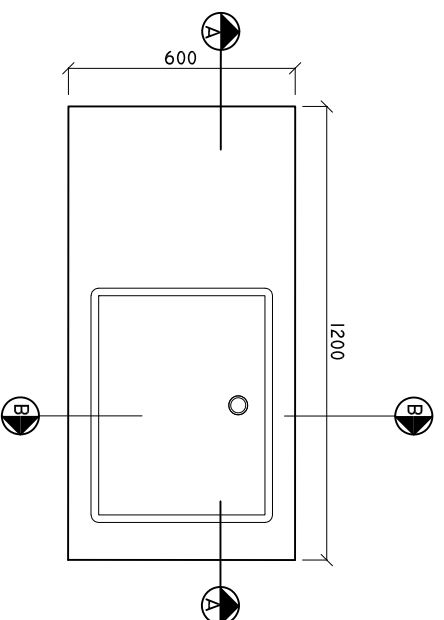

NOTE: PLEASE CHECK ALL MEASUREMENTS ON SITE BEFORE CARRYING OUT WORK

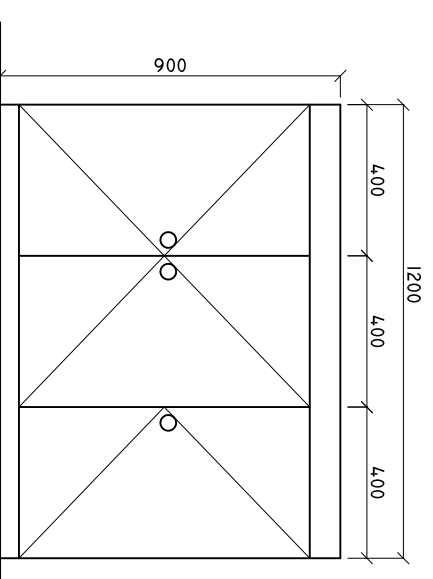

NOTE: PLEASE CHECK ALL MEASUREMENTS ON SITE BEFORE CARRYING OUT WORK

SINK CUPBOARD SECTION A-A

SCALE: 1 : 20

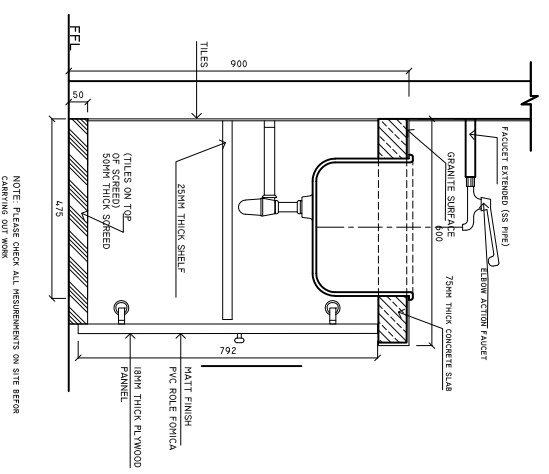

NOTE: PLEASE CHECK ALL MEASUREMENTS ON SITE BEFORE CARRYING OUT WORK

SINK CUPBOARD DETAIL B-B

SCALE: 1 : 20

SINK CUPBOARD ELEVATION

SCALE: 1 : 20

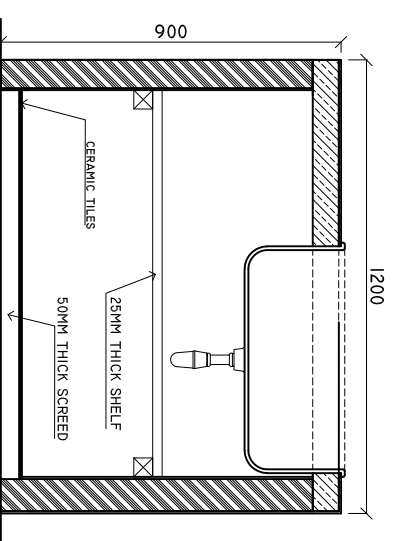

SINK CUPBOARD DETAIL A-A

SCALE: 1 : 20

SHEET CONTENTS :

REVISION NOTES:

PROJECT:
HEALTH CENTER ADMIN
AND SERVICES
BUILDING.

CLIENT:
MINISTRY OF HEALTH

LOCATION:
DIFFERENT ISLAND

CONTENTS: AS GIVEN

PROJECT MANAGER:

DESIGNER: ARIZ

CIV/STR. ENGINEER: ISMAIL

SURVEYED BY: -

DRAWN BY: ARIZ

CHECKED BY:

DATE : JANU/ARY 2023

SHEET NO. : 20 / 25

PAPER SIZE: A3



Infrastructure Development Unit,
Ministry of Health
Roshaneh Building
Sosun Magu'
Tel: 332 8887, Fax: 3328889
Email: projects@health.gov.mv

INSPECTION CHAMBER DETAILS FROM TOILET

SCALE : 1 : 10

PLAN

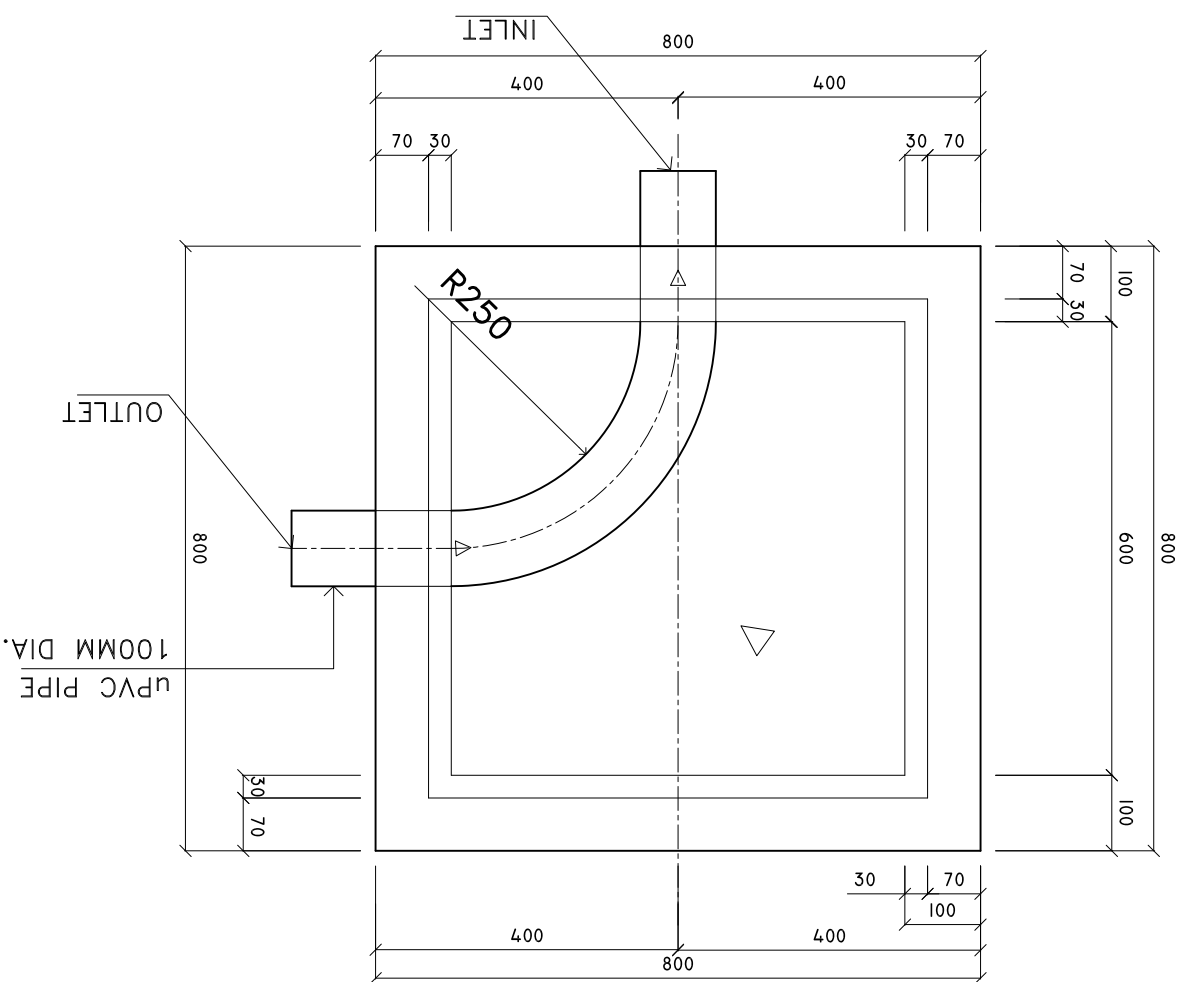

SECTION X-X

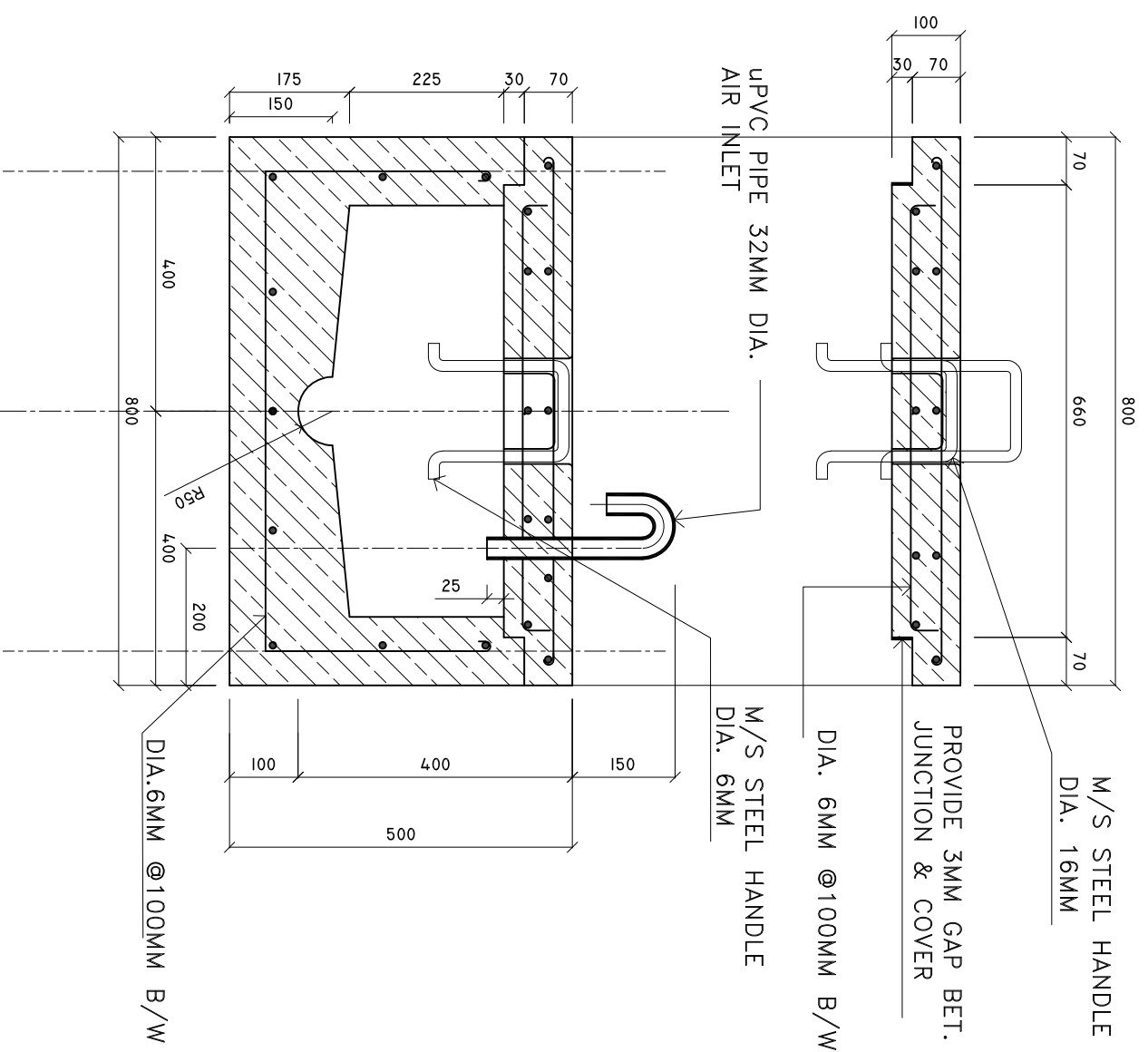

SHEET CONTENTS :

REVISION NOTES:

PROJECT:
HEALTH CENTER ADMIN
AND SERVICES
BUILDING.

CLIENT:
MINISTRY OF HEALTH

LOCATION:
DIFFERENT ISLAND

CONTENTS: AS GIVEN

PROJECT MANAGER:

DESIGNER: ARIZ

CIV/STR. ENGINEER: ISMAIL

SURVEYED BY: -

DRAWN BY: ARIZ

CHECKED BY:

DATE : JANUARY 2023

SHEET NO. : 22 / 25

PAPER SIZE: A3



Infrastructure Development Unit,
Ministry of Health
Roshaneh Building
Sosun Magar
Tel: 332 8887, Fax: 3328889
Email: project@health.gov.mv

INSPECTION CHAMBER DETAILS FROM TOILET

SCALE : 1 : 10

SECTION X-X

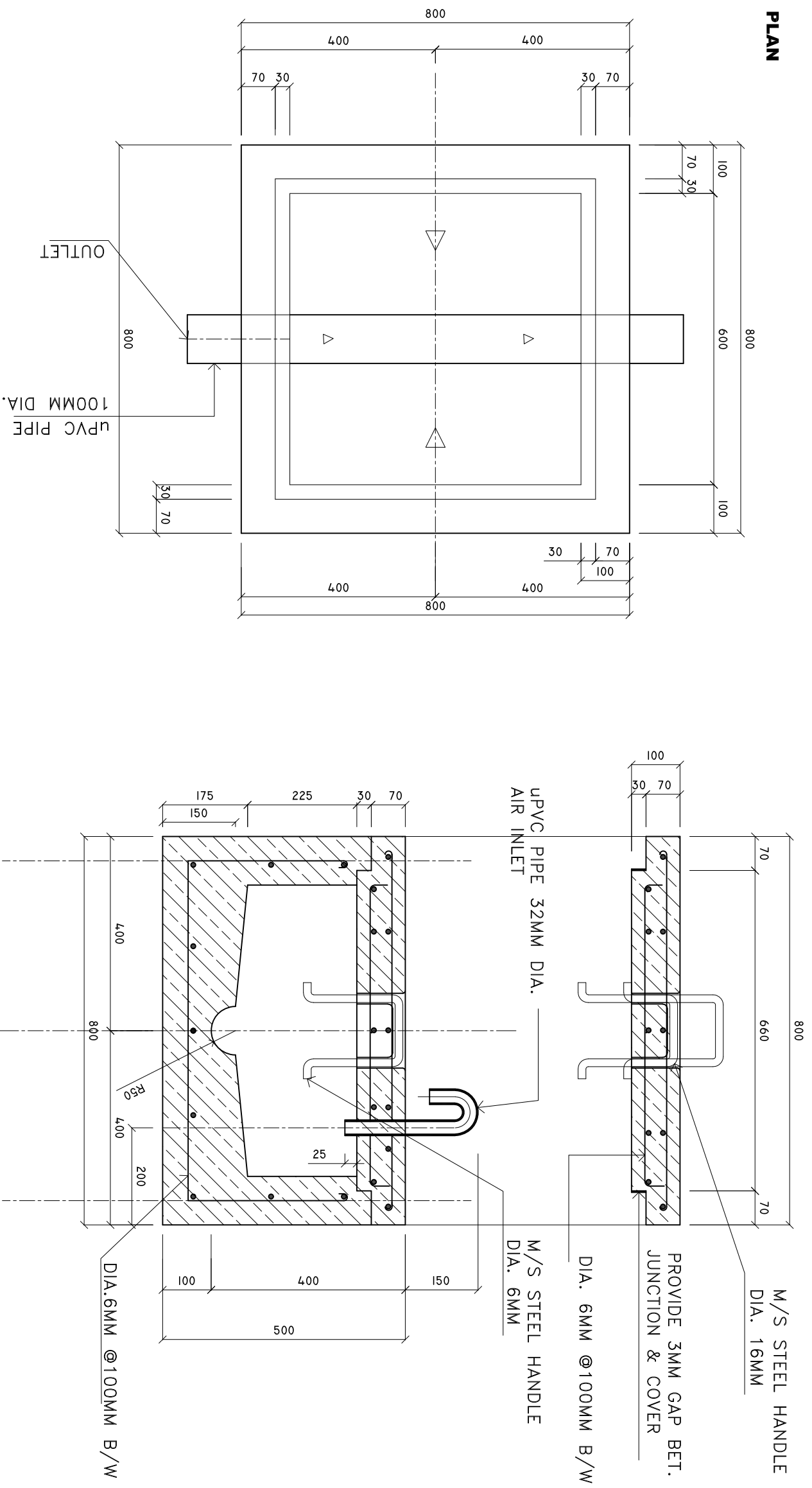

SHEET CONTENTS :

REVISION NOTES:

PROJECT:
HEALTH CENTER ADMIN
AND SERVICES
BUILDING.

CLIENT:

MINISTRY OF HEALTH

LOCATION:

DIFFERENT ISLAND

CONTENTS: AS GIVEN

PROJECT MANAGER:

DESIGNER: ARIZ

CIV/STR. ENGINEER: ISMAIL

SURVEYED BY: -

DRAWN BY: ARIZ

CHECKED BY:

DATE : JANUARY 2023

SHEET NO. : 23 / 25

PAPER SIZE: A3



Infrastructure Development Unit,
Ministry of Health
Roshaneh Building
Sosun Magar
Tel: 332 8887, Fax: 3328889
Email: project@health.gov.mv

PLUMBING LAYOUT SEWERAGE DISPOSAL & WASTE WATER DISPOSAL

Scale 1:100

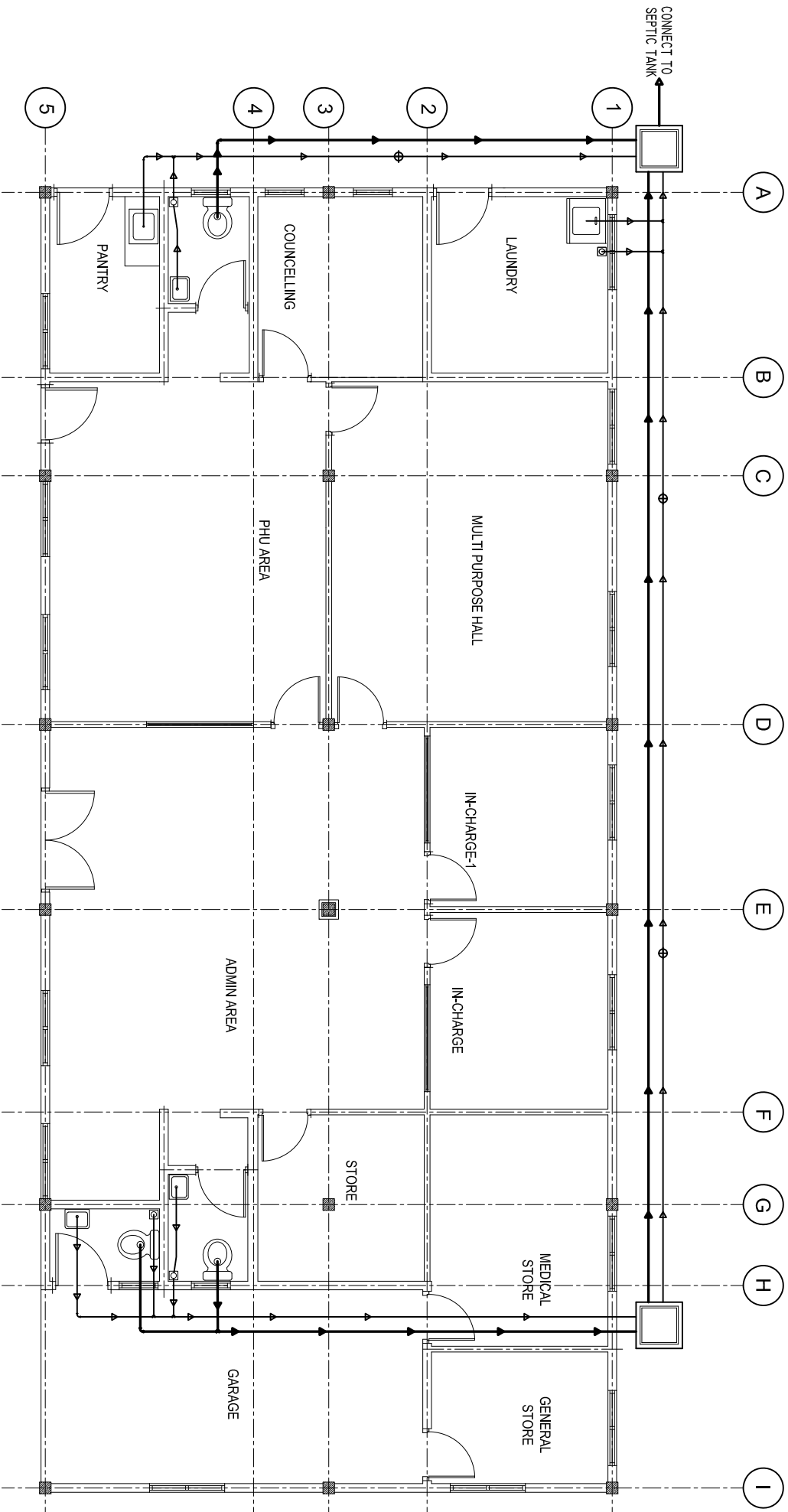

LEGEND

| SYMBOL | DESCRIPTION |
|--------|-------------------------------|
| | SEWER PIPE 100MM DIA. |
| | GROUND WATER SUPPLY 25MM DIA. |
| | WASTE PIPE 75MM DIA. |
| | FAUCET / TAP / HAND SPRAY |
| | FLOOR DRAIN WITH WATER TRAP |
| | STOP VALVE |
| | MUSLIM SHOWER |
| | CLEAN OUT |
| | INSPECTION CHAMBER |

NOTE:

IT IS THE CONTRACTOR'S RESPONSIBILITY TO VERIFY THE ACTUAL DIMENSIONS ON THE SITE BEFORE STARTING THE WORKS

WC & WASH BASIN HEIGHTS

| OFFICE TOILET | WC HEIGHT | WASH BASIN HEIGHT |
|---------------|----------------|-------------------|
| | 395MM FROM FFL | 780MM ABOVE FFL |

SHEET CONTENTS :

REVISION NOTES:

PROJECT:
HEALTH CENTER ADMIN
AND SERVICES
BUILDING.

CLIENT:
MINISTRY OF HEALTH

LOCATION:
DIFFERENT ISLAND

CONTENTS: AS GIVEN

PROJECT MANAGER:

DESIGNER: ARIZ

CIV/STR. ENGINEER: ISMAIL

SURVEYED BY: -

DRAWN BY: ARIZ

CHECKED BY:

DATE : JANU/ARY 2023

SHEET NO. : 24 / 25

PAPER SIZE: A3



Infrastructure Development Unit,
Ministry of Health
Koshane Building
Sosun Magu
Tel: 332 8887, Fax: 3328889
Email: project@health.gov.mv

PLUMBING LAYOUT FRESH WATER & RAIN WATER LINE

Scale 1:50

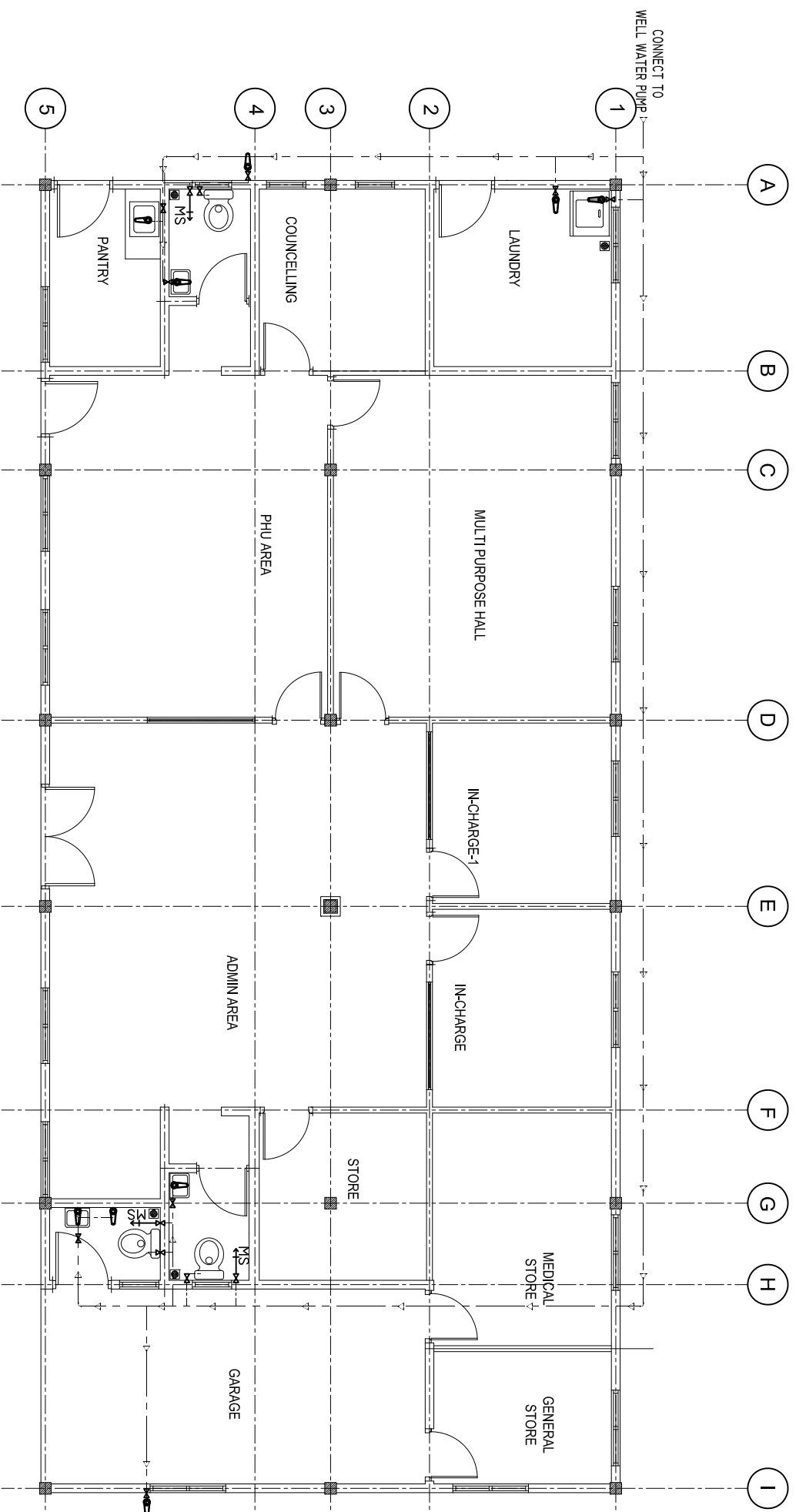

LEGEND

| SYMBOL | DESCRIPTION |
|--------|-------------------------------|
| | SEWER PIPE 100MM DIA. |
| | GROUND WATER SUPPLY 25MM DIA. |
| | WASTE PIPE 75MM DIA. |
| | FAUCET / TAP / HAND SPRAY |
| | FLOOR DRAIN WITH WATER TRAP |
| | STOP VALVE |
| | MUSLIM SHOWER |
| | CLEN OUT |
| | INSPECTION CHAMBER |

NOTE:

IT IS THE CONTRACTOR'S RESPONSIBILITY TO VERIFY THE ACTUAL DIMENSIONS ON THE SITE BEFORE STARTING THE WORKS

WC & WASH BASIN HEIGHTS

| OFFICE TOILET | WC HEIGHT | WASH BASIN HEIGHT |
|---------------|----------------|-------------------|
| | 395MM FROM FFL | 780MM ABOVE FFL |

SHEET CONTENTS :

REVISION NOTES:

PROJECT:
HEALTH CENTER ADMIN
AND SERVICES
BUILDING.

CLIENT:
MINISTRY OF HEALTH

LOCATION:
DIFFERENT ISLAND

CONTENTS: AS GIVEN
PROJECT MANAGER:
DESIGNER: ARIZ
CIV/STR. ENGINEER: ISMAIL
SURVEYED BY: -
DRAWN BY: ARIZ
CHECKED BY:
DATE : JANUARY 2023
SHEET NO. : 25 / 25
PAPER SIZE: A3



Infrastructure Development Unit,
Ministry of Health
Koshane Building
Sosun Magu
Tel: 332 8887, Fax: 3328889
Email: projects@health.gov.mv

**LAB SINK CUPBOARD
FRONT ELEVATION**
SCALE: 1 : 20

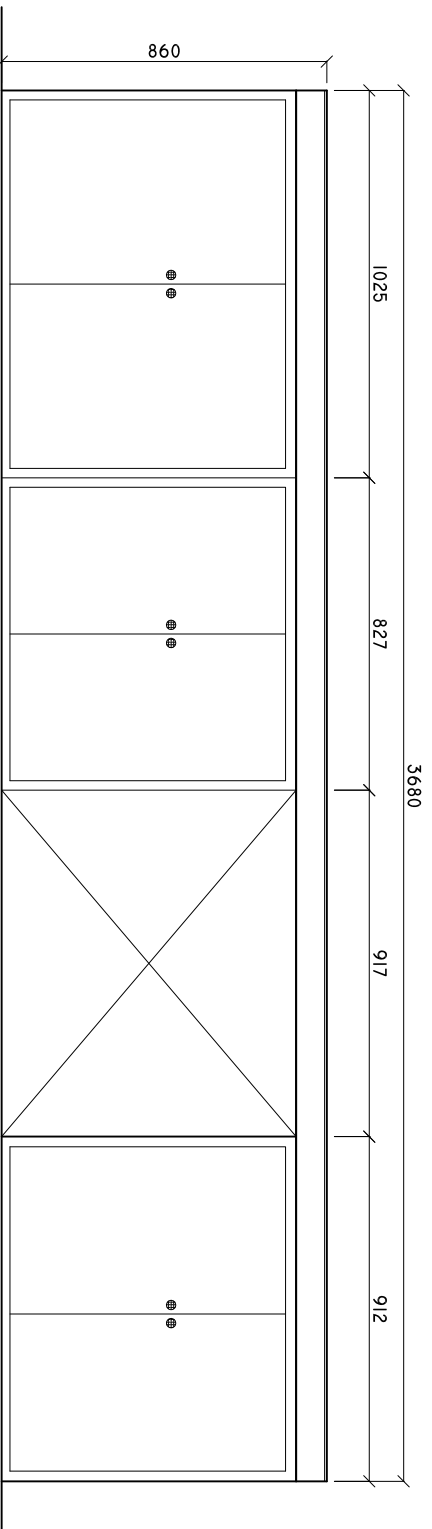

**LAB ROOM SINK CUPBOARD
PLAN**
SCALE: 1 : 20

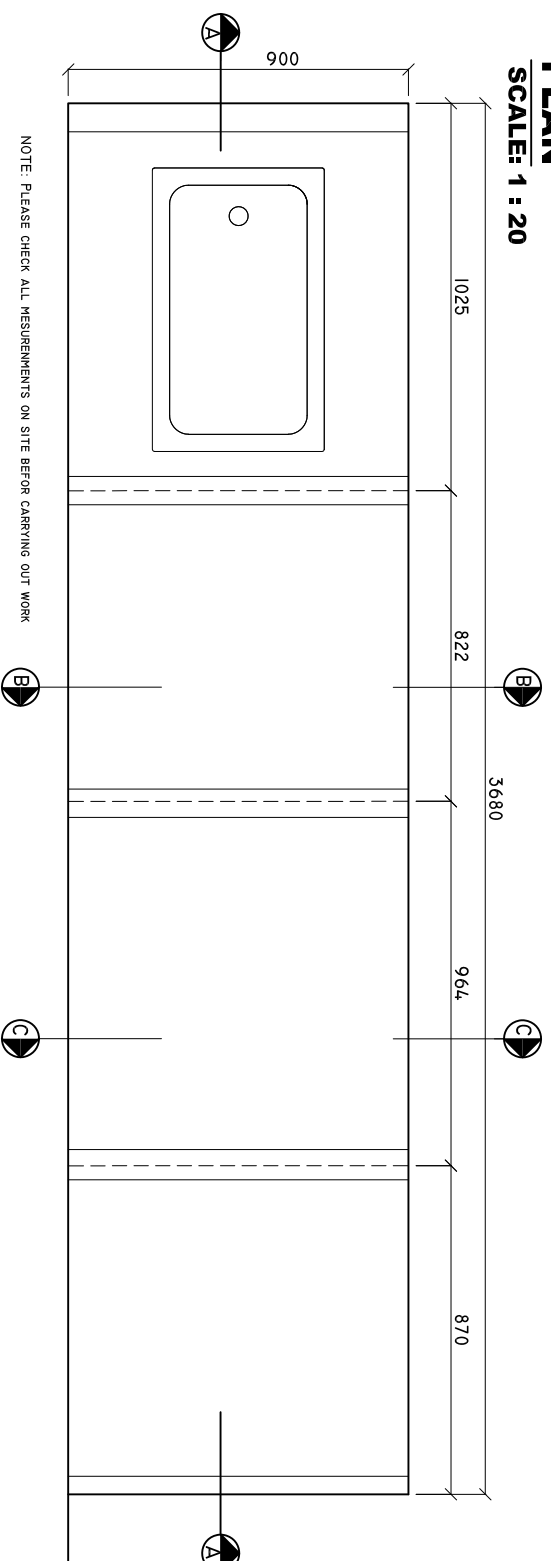

**LAB SINK CUPBOARD
SECTION A-A**
SCALE: 1 : 20

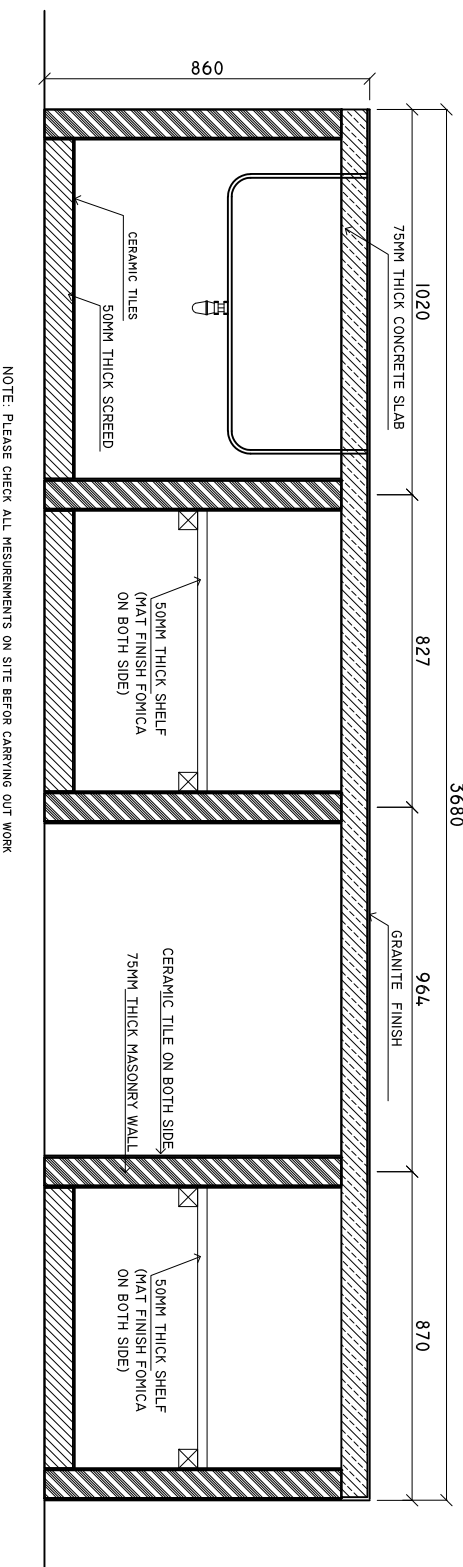

SHEET CONTENTS :

REVISION NOTES:

PROJECT:
HEALTH CENTER ADMIN
AND SERVICES
BUILDING.

CLIENT:
MINISTRY OF HEALTH
DIFFERENT ISLAND

LOCATION:
CONTENTS: AS GIVEN
PROJECT MANAGER:
DESIGNER: ARIZ
CIV/STR. ENGINEER: ISMAIL
SURVEYED BY: -
DRAWN BY: ARIZ
CHECKED BY:
DATE : JANUARY 2023
SHEET NO. : 26 /00
PAPER SIZE: A3



Infrastructure Development Unit,
Ministry of Health
Roshaneh Building
Sosun Magar
Tel: 332 8887, Fax: 3328889
Email: projects@health.gov.mv

LAB SINK CUPBOARD
DETAIL C-C
 SCALE: 1 : 10

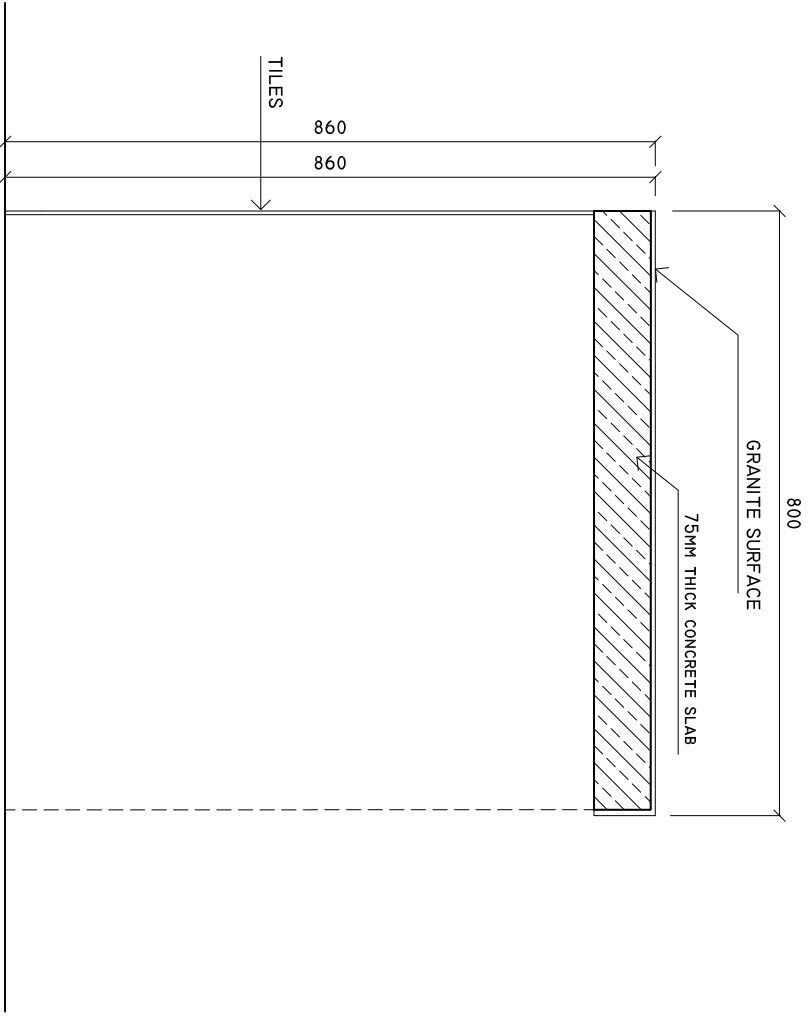

NOTE: PLEASE CHECK ALL MESUREMENTS ON SITE BEFORE CARRYING OUT WORK

LAB SINK CUPBOARD
DETAIL B-B
 SCALE: 1 : 10

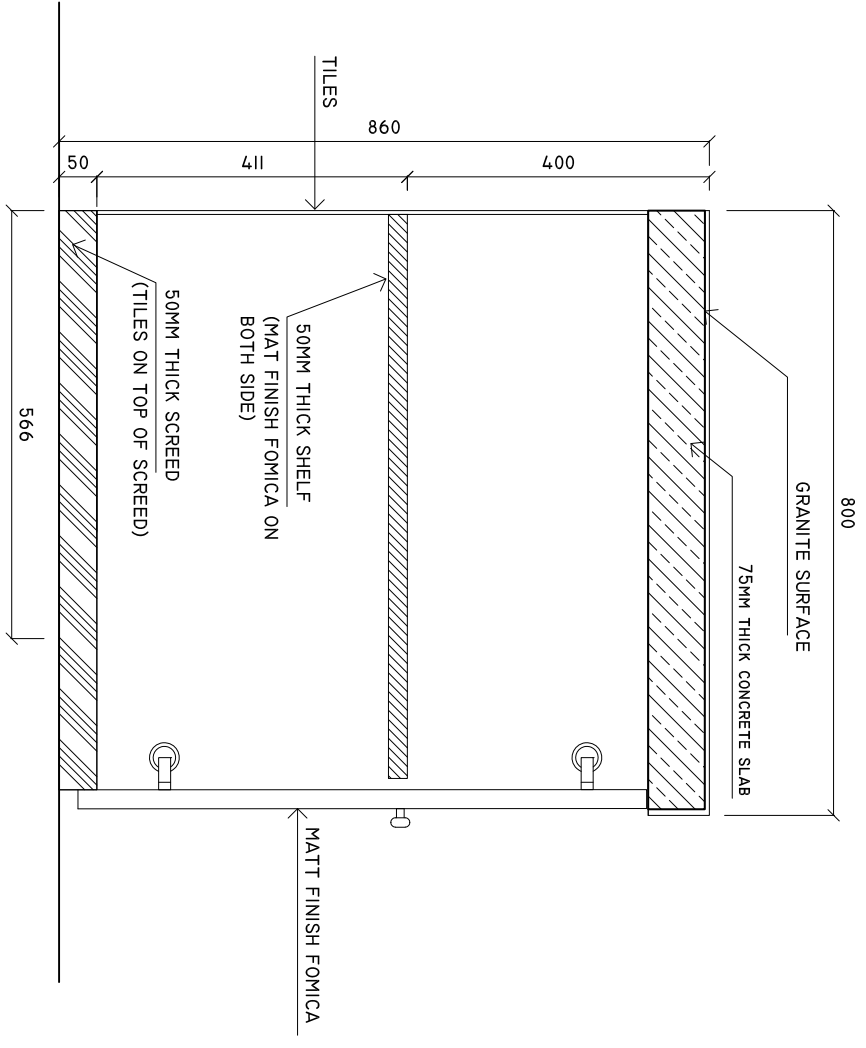

NOTE: PLEASE CHECK ALL MESUREMENTS ON SITE BEFORE CARRYING OUT WORK

SHEET CONTENTS :

REVISION NOTES:

PROJECT:
 HEALTH CENTER ADMIN
 AND SERVICES
 BUILDING.

CLIENT:
 MINISTRY OF HEALTH

LOCATION:
 DIFFERENT ISLAND

CONTENTS: AS GIVEN

PROJECT MANAGER:

DESIGNER: ARIZ

CIV/STR. ENGINEER: ISMAIL

SURVEYED BY: -

DRAWN BY: ARIZ

CHECKED BY:

DATE : JANUARY 2023

SHEET NO. : 27 /00

PAPER SIZE: A3



Infrastructure Development Unit,
 Ministry of Health
 Roshaneh Building
 Sossun Magar
 Tel: 332 8887, Fax: 3328889
 Email: projects@health.gov.mv