

# EXISTING GROUND FLOOR PLAN

SCALE 1:50

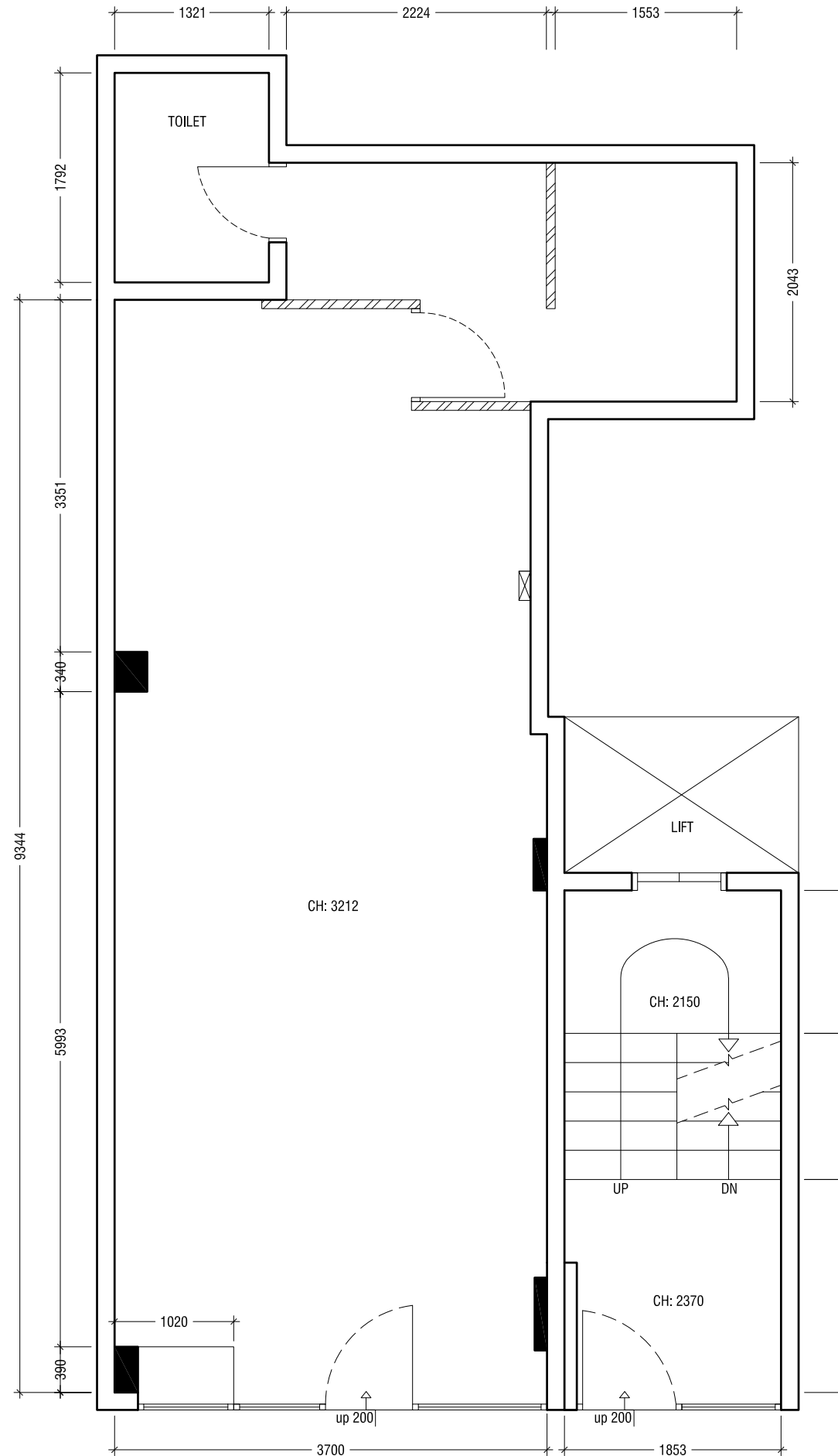

- LEGEND**
- EXISTING 150mm THK SOLID BRICK MASONRY WALL, GROUND SMOOTH IN SELECTED PAINT FINISH
  - EXISTING PLYWOOD PARTITION WALL

## Filaa Building 1 - Ground Floor Redesign

Client: Ministry Of Education

Project Number: R/2017/012

Date: May 2018

Rev no	Date

Architect :

Engineer :

Services :

Interior : Abdulla Aman Mohamed

Drawn by : Abdulla Aman Mohamed



RIYAN PRIVATE LIMITED

t: +9603315049 f: +9603310776  
e: info@riyan.com.mv  
w: www.riyan.com.mv  
3rd floor, H. Azum, Ameeremagalu, Male'

Title: Existing Ground Floor Plan

Page: A -01/04

The contents of these drawings remain as a property of Riyan Private Limited. Any use other than those expressly stated is a violation of this copyright

**GROUND FLOOR DEMOLITION PLAN**  
SCALE 1:50

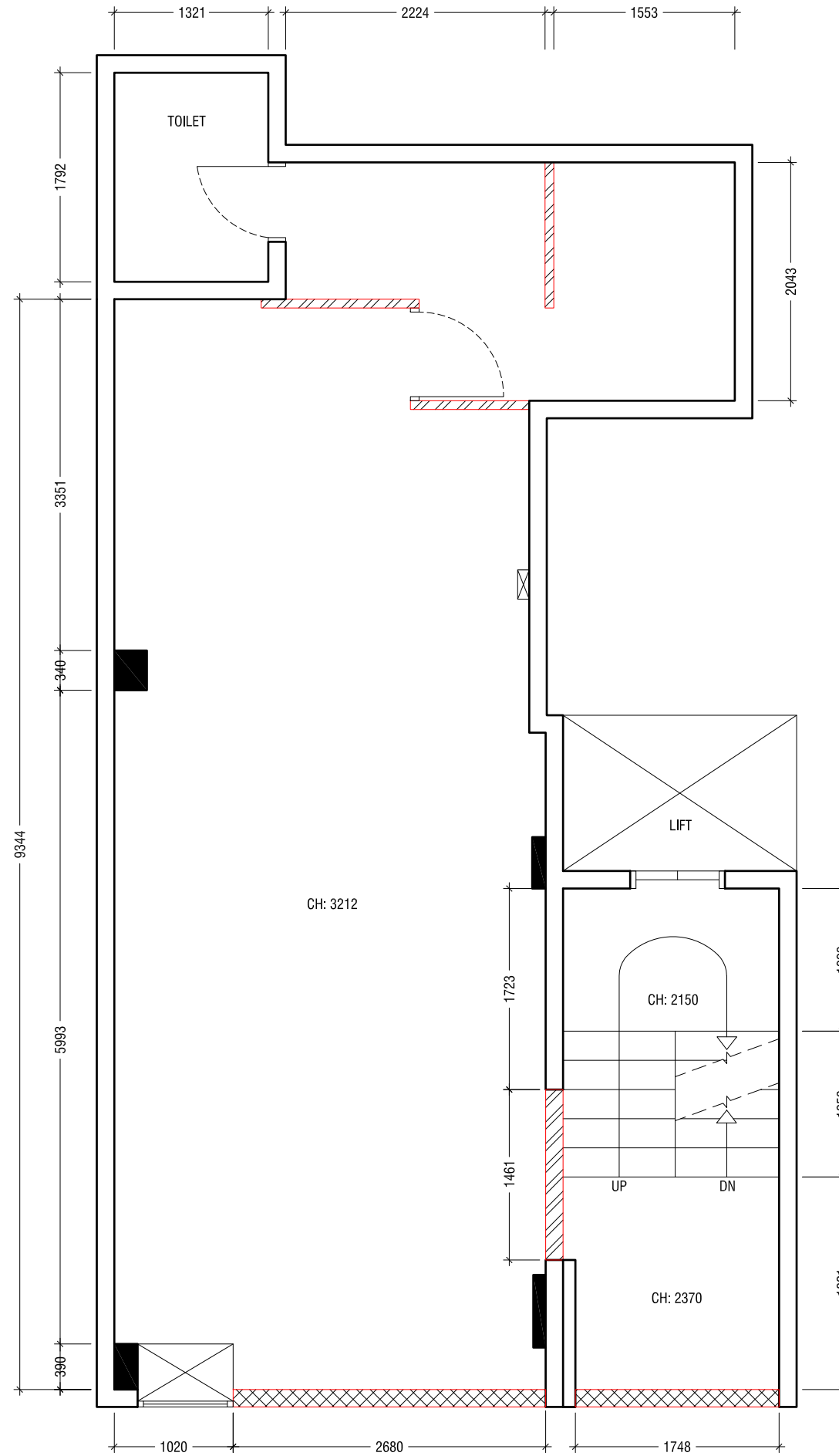

**NOTE:**  
All additional existing plywood panelling work on site to be demolished.  
All dimensions to be checked on site.

**LEGEND**

	EXISTING WALLS TO REMAIN
	WALLS TO BE DEMOLISHED
	DOORS / WINDOWS TO BE DEMOLISHED

**Filaa Building 1 - Ground Floor Redesign**

Client: Ministry Of Education  
Project Number: RI/2017/012  
Date: May 2018

Rev no	Date
---	-----
---	-----
---	-----
---	-----

Architect :  
Engineer :  
Services :  
Interior : Abdulla Aman Mohamed  
Drawn by : Abdulla Aman Mohamed



RIYAN PRIVATE LIMITED

t: +9603315049 f: +9603310776  
e: info@riyan.com.mv  
w: www.riyan.com.mv  
3rd floor, H. Azum, Ameeremagui, Male'

The contents of these drawings remain as a property of Riyan Private Limited. Any use other than those expressly stated is a violation of this copyright.



# PROPOSED GROUND FLOOR PLAN OPTION 2

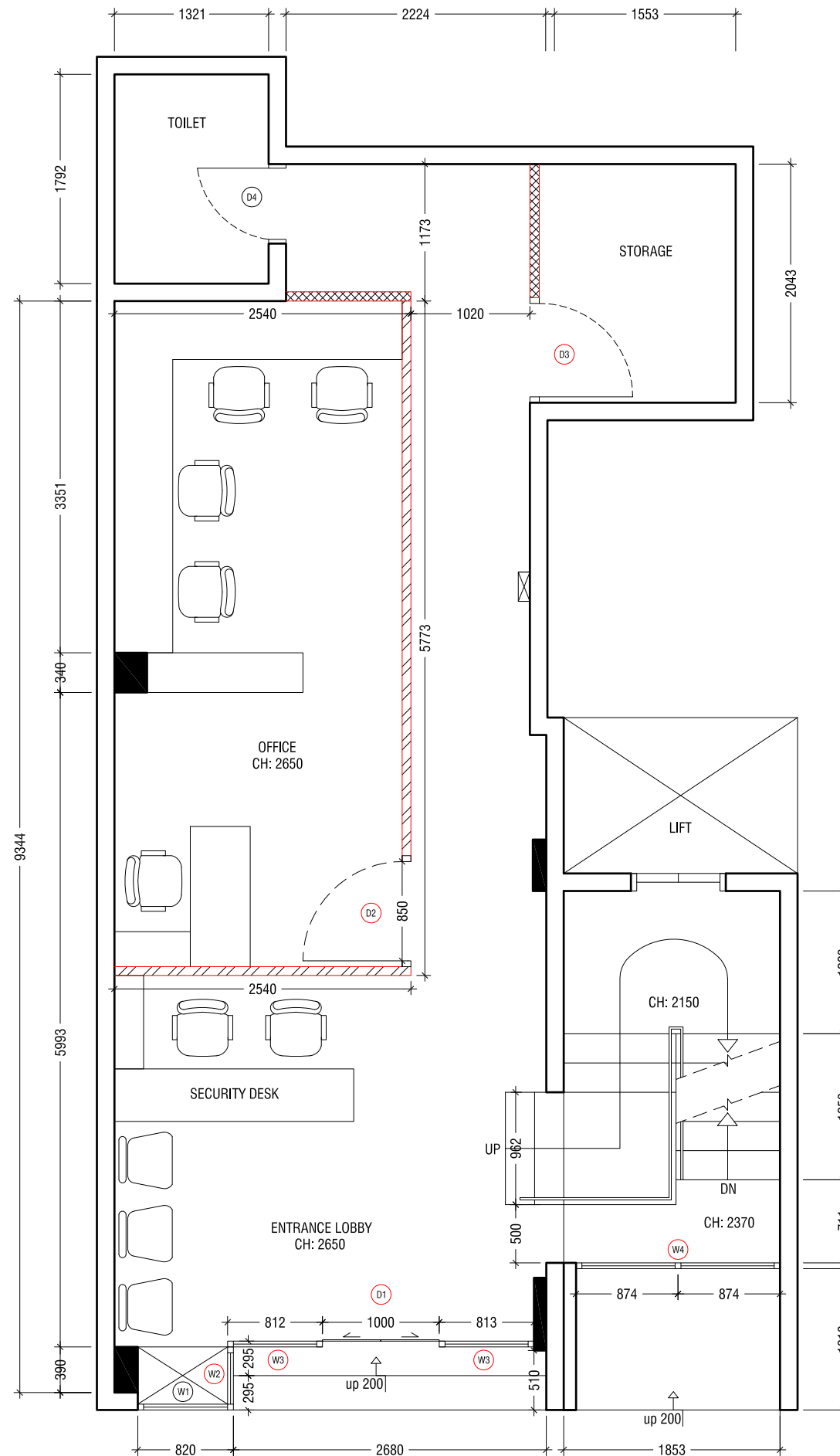
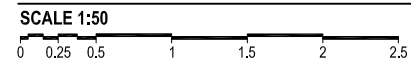

- LEGEND**
- EXISTING 150mm THK SOLID BRICK MASONRY WALL, GROUND SMOOTH IN SELECTED PAINT FINISH
  - PROPOSED 80mm THK PARTITION WALL
  - PROPOSED GLASS WALLS WITH BLACK POWDER COATED STEEL FRAME

## Filaa Building 1 - Ground Floor Redesign

Client: Ministry Of Education  
 Project Number: RI/2017/012  
 Date: May 2018

Rev no	Date

Architect :  
 Engineer :  
 Services :  
 Interior : Abdulla Aman Mohamed  
 Drawn by : Abdulla Aman Mohamed



RYAN PRIVATE LIMITED

t: +9603315049 f: +9603310776  
 e: info@ryan.com.mv  
 w: www.ryan.com.mv  
 3rd floor, H. Azum, Ameeremmagu, Male'

The contents of these drawings remain as a property of RYAN PRIVATE LIMITED. Any use other than those expressly stated is a violation of this copyright.