

Project: Filaa Building 1 - Ground Floor Redesign

Client: Ministry Of Education

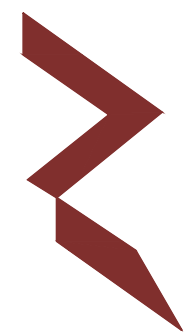

RIYAN PRIVATE LIMITED

t: +9603315049 f: +9603310776

e: info@riyan.com.mv

w: www.riyan.com.mv

3rd floor, H. Azum, Ameeneemagu, Male'

TABLE OF CONTENTS

DRAWING No.	TITLE	REVISION No.	DATE	REMARKS
A R C H I T E C T U R A L				
A - 01	EXISTING GROUND FLOOR PLAN	---	---	---
A - 02	GROUND FLOOR DEMOLITION PLAN	---	---	---
A - 03	PROPOSED GROUND FLOOR PLAN	---	---	---
A - 04	SECTIONS	---	---	---
A - 05	SECTION & ELEVATION	---	---	---
A - 06	FLOOR FINISH PLAN	---	---	---
A - 07	WALL FINISH PLAN	---	---	---
A - 08	REFLECTED CEILING PLAN	---	---	---
A - 09	DOOR & WINDOW SCHEDULE 01	---	---	---
A - 10	DOOR & WINDOW SCHEDULE 02	---	---	---
A - 11	FURNITURE KEY PLAN & FURNITURE SCHEDULE	---	---	---

EXISTING GROUND FLOOR PLAN
SCALE 1:50

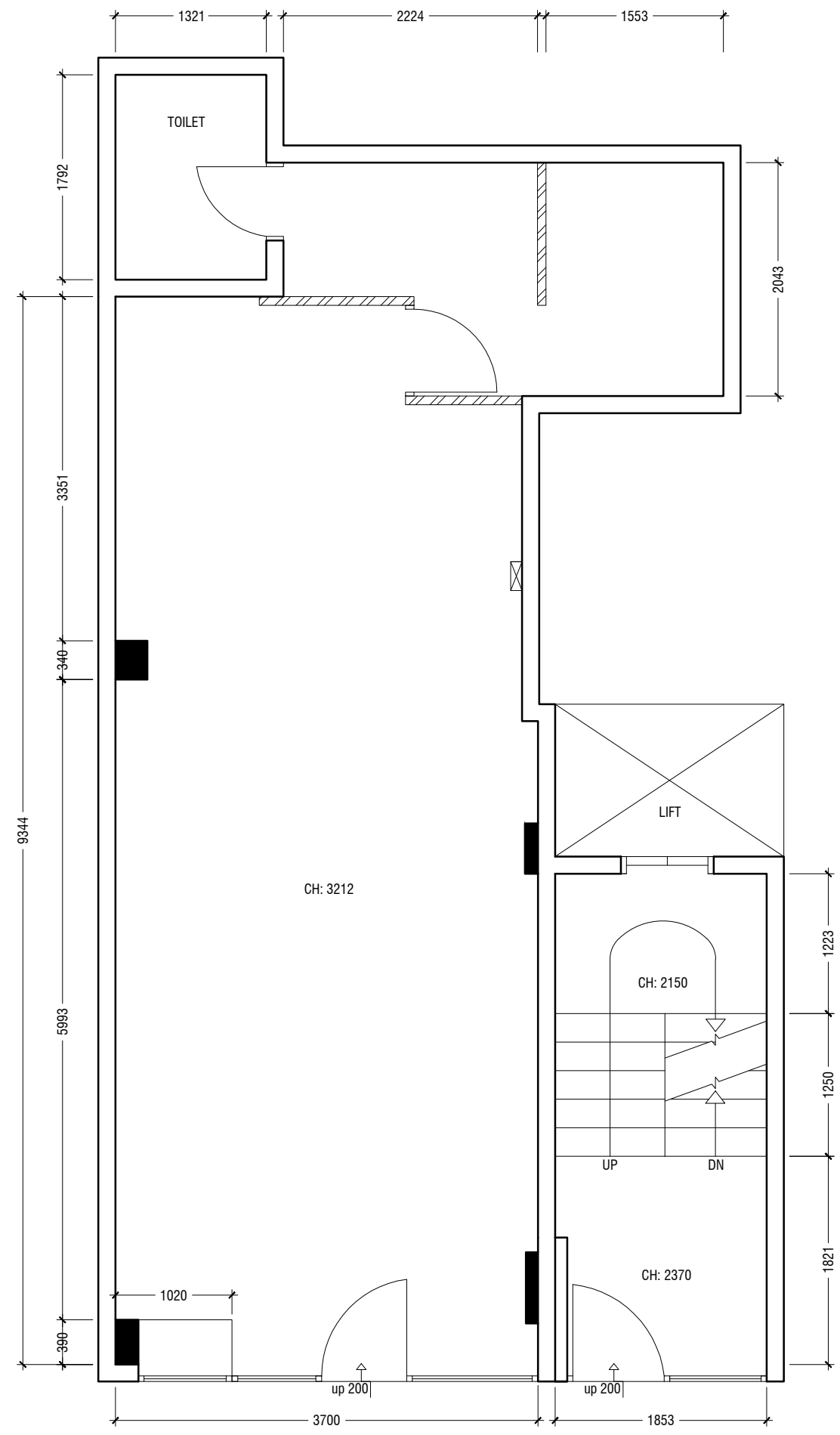
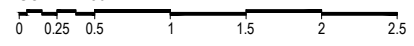

- LEGEND**
- EXISTING 150mm THK SOLID BRICK MASONRY WALL, GROUND SMOOTH IN SELECTED PAINT FINISH
 - EXISTING PLYWOOD PARTITION WALL

Filaa Building 1 - Ground Floor Redesign
Client: Ministry Of Education

Project Number: R/2017/012
Date: May 2018

Rev no	Date

Architect :
Engineer :
Services :
Interior : Abdulla Aman Mohamed
Drawn by : Abdulla Aman Mohamed



RIYAN PRIVATE LIMITED

t : +9603315049 f : +9603310776
e : info@riyan.com.mv
w : www.riyan.com.mv
3rd floor, H. Azum, Ammeemogala, Male'

Title: Existing Ground Floor Plan
Page: A -01/11

The contents of these drawings remain as a property of Riyan Private Limited. Any use other than those expressly stated is a violation of this copyright.

GROUND FLOOR DEMOLITION PLAN
SCALE 1:50

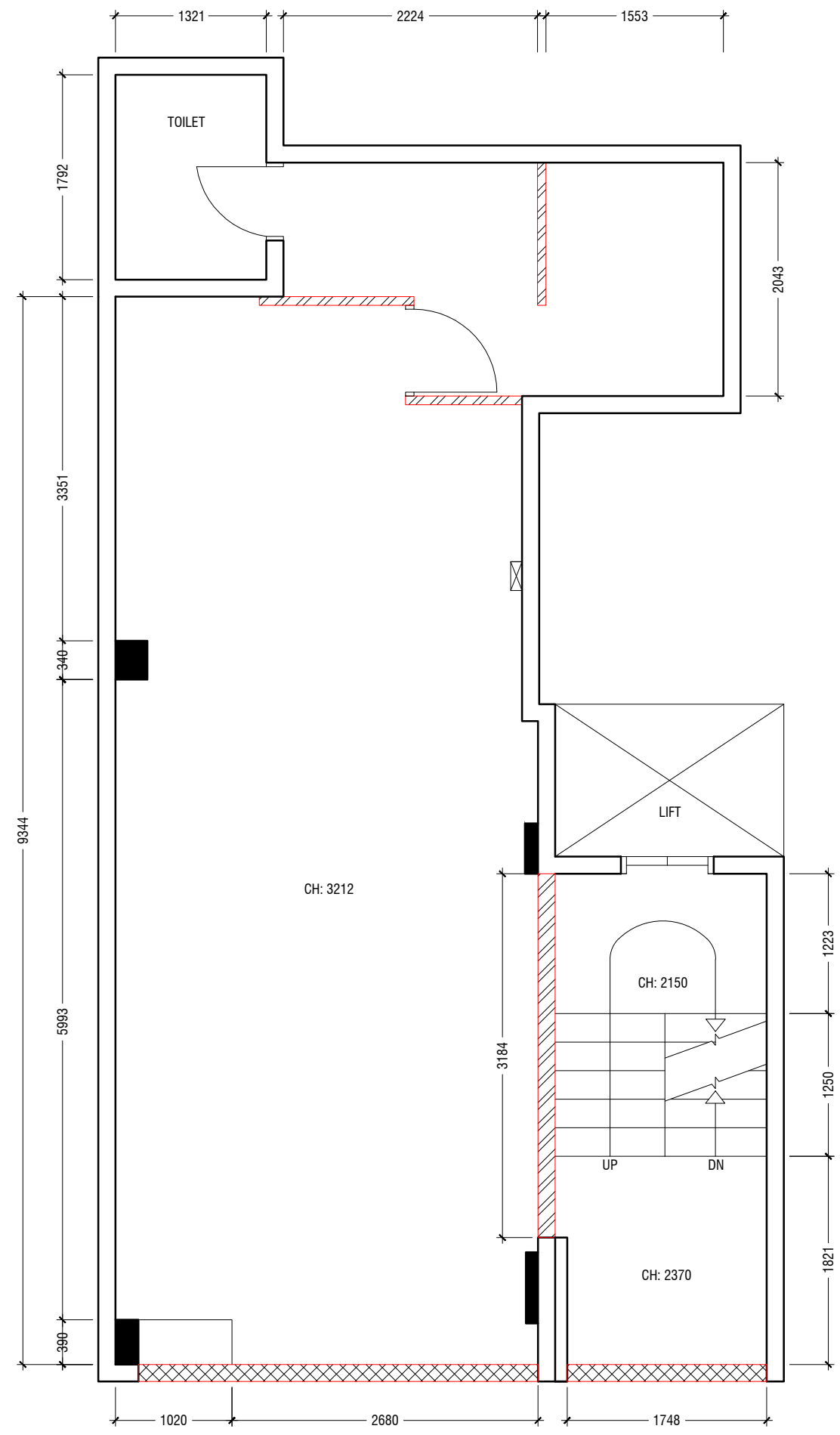
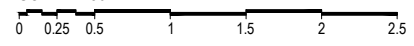

NOTE:
All additional existing plywood paneling work on site to be demolished.
All dimensions to be checked on site.

LEGEND

	EXISTING WALLS TO REMAIN
	WALLS TO BE DEMOLISHED
	DOORS / WINDOWS TO BE DEMOLISHED

Filaa Building 1 - Ground Floor Redesign
Client: Ministry Of Education
Project Number: R/2017/012
Date: May 2018

Rev no	Date
---	-----
---	-----
---	-----
---	-----

Architect :
Engineer :
Services :
Interior : Abdulla Aman Mohamed
Drawn by : Abdulla Aman Mohamed



RIYAN PRIVATE LIMITED
t : +9603315049 f : +9603310776
e : info@riyan.com.mv
w : www.riyan.com.mv
3rd floor, H. Azum, Ammeememogul, Male'

The contents of these drawings remain as a property of Riyan Private Limited. Any use other than that expressly stated is a violation of this copyright.

PROPOSED GROUND FLOOR PLAN
SCALE 1:50

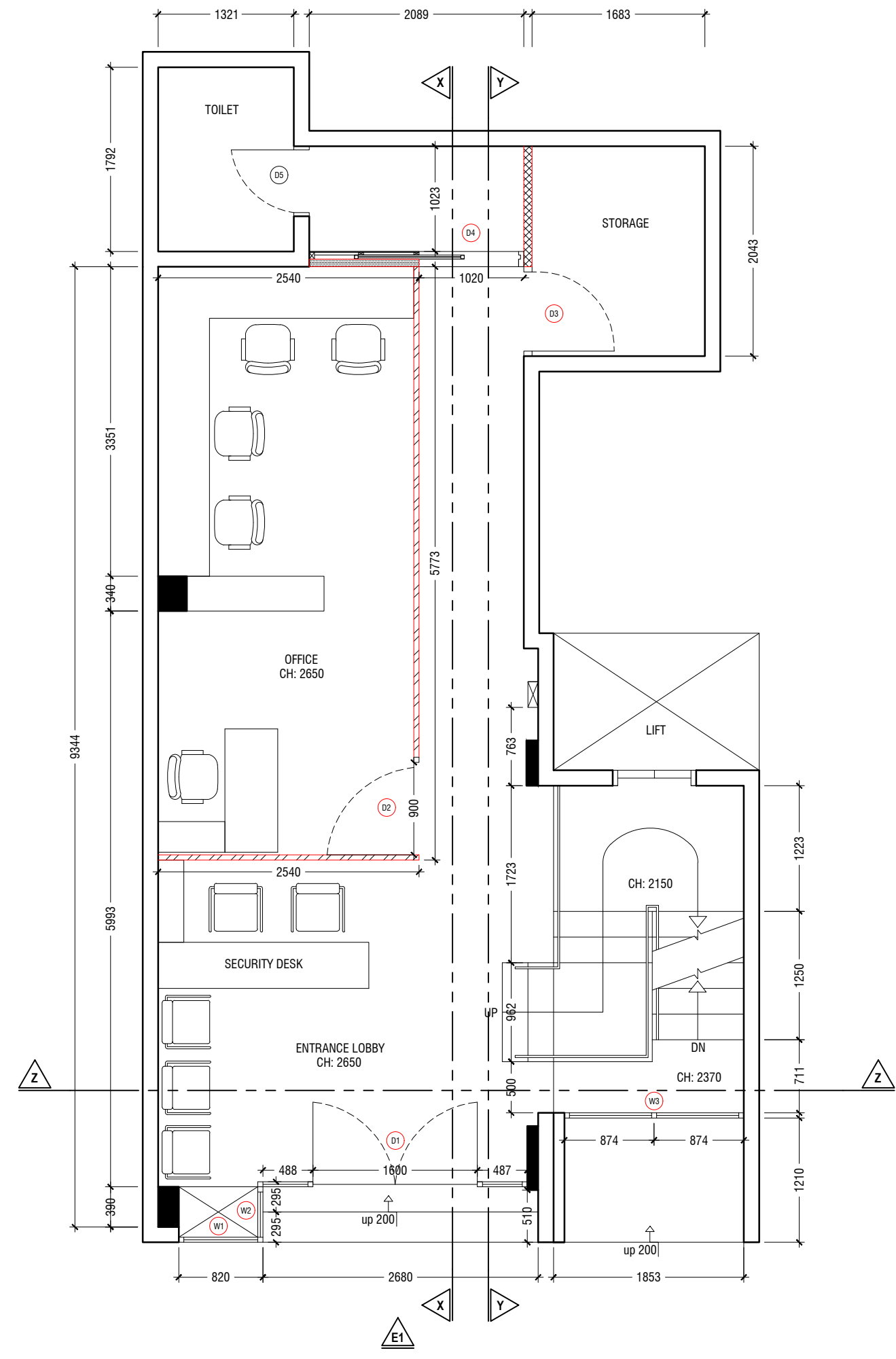
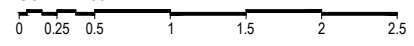

- LEGEND**
- EXISTING 150mm THK SOLID BRICK MASONRY WALL, GROUND SMOOTH IN SELECTED PAINT FINISH
 - PROPOSED 80mm THK PARTITION WALL
 - PROPOSED GLASS WALLS WITH BLACK POWDER COATED STEEL FRAME
 - 75mm THK RC POCKET WALL WITH 16mm PLASTERING, GROUND SMOOTH IN SELECTED PAINT FINISH

Filaa Building 1 - Ground Floor Redesign
Client: Ministry Of Education

Project Number: R/2017/012
Date: May 2018

Rev no	Date

Architect :
Engineer :
Services :
Interior : Abdulla Aman Mohamed
Drawn by : Abdulla Aman Mohamed



RIYAN PRIVATE LIMITED

t : +9603315049 f : +9603310776
e : info@riyan.com.mv
w : www.riyan.com.mv
3rd floor, H. Azum, Ammelmeemagui, Male'

Title: Proposed Ground Floor Plan
Page: A -03/11

The contents of these drawings remain as a property of Riyan Private Limited. Any use other than those expressly stated is a violation of this copyright.

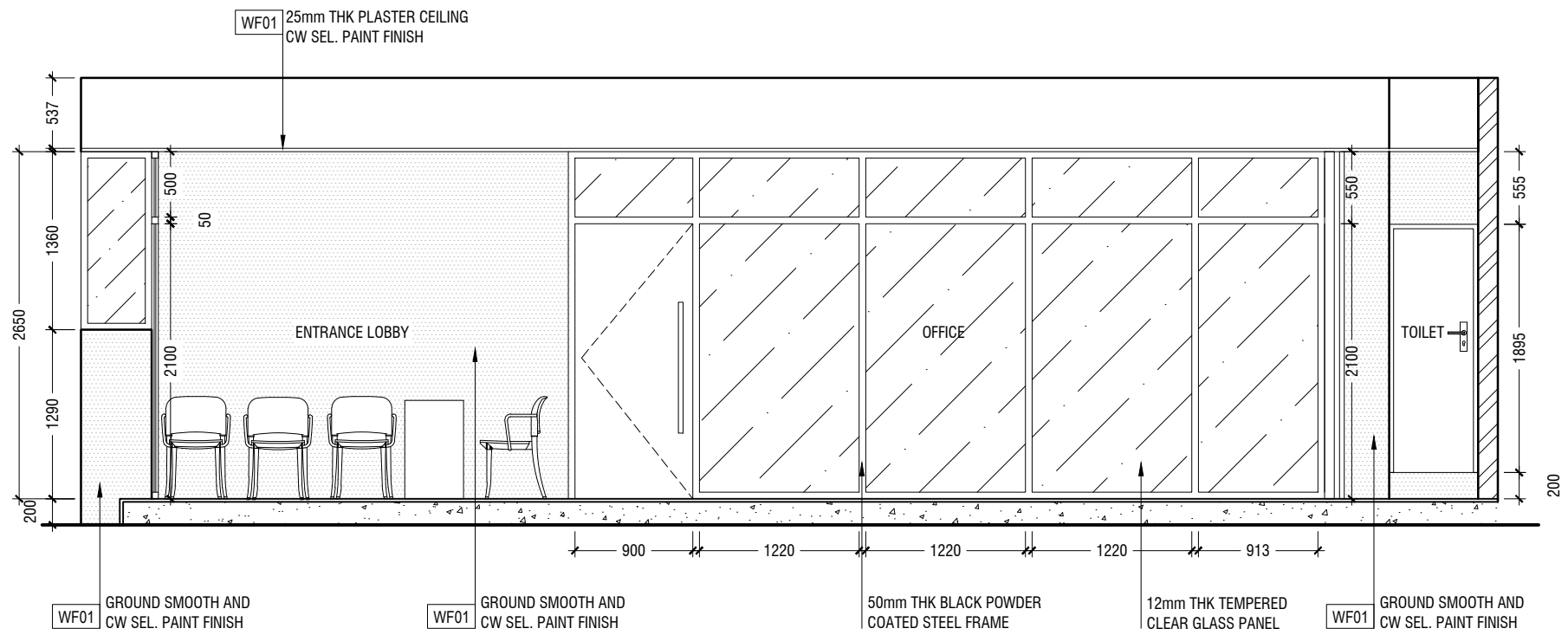

SECTION X-X

SCALE 1:50

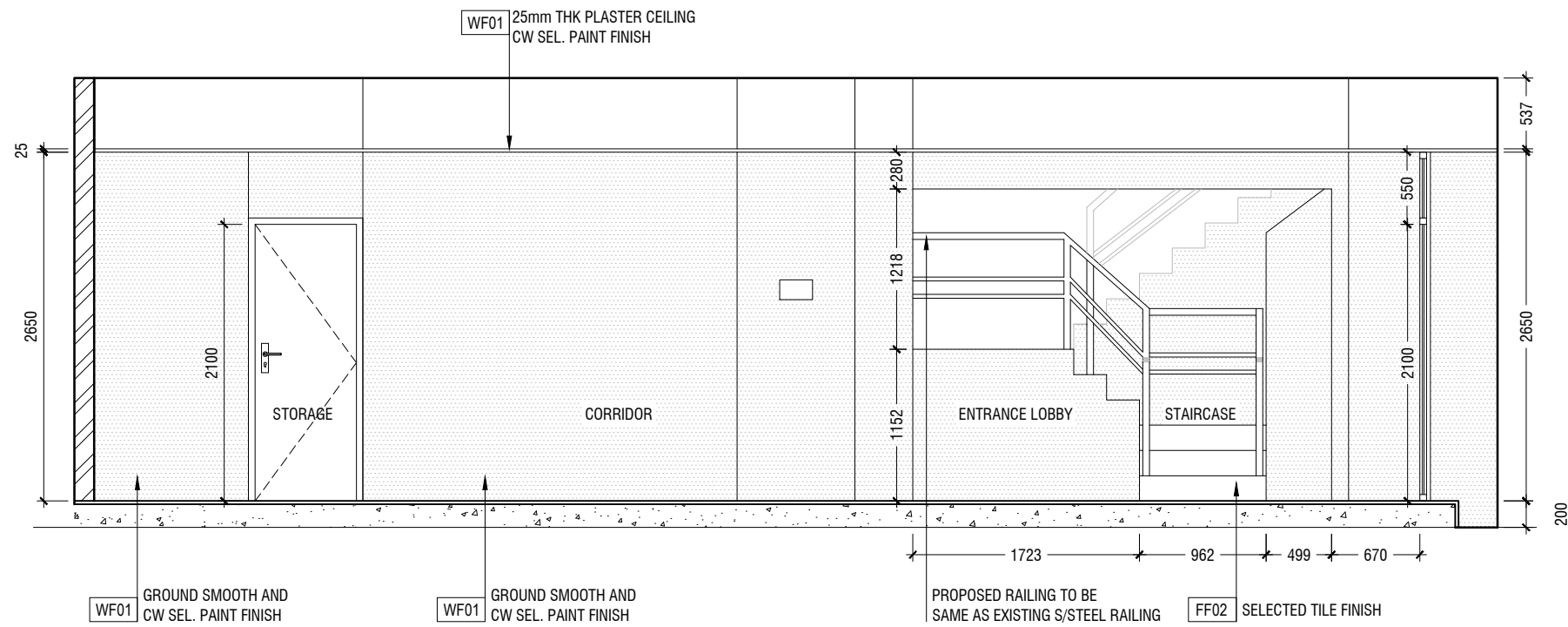

SECTION Y-Y

SCALE 1:50



NOTE
 Selected Tile Finish in newly proposed area of staircase and entryway to receive same tile finish as existing staircase and existing entrance lobby area tile finish respectively.
 Please refer to Floor Finish Plan and Wall Finish Plan for additional details.

Filaa Building 1 - Ground Floor Redesign

Client: Ministry Of Education
 Project Number: RV/2017/012
 Date: May 2018

Rev no	Date

Architect :
 Engineer :
 Services :
 Interior : Abdulla Aman Mohamed
 Drawn by : Abdulla Aman Mohamed



RYAN PRIVATE LIMITED

t: +9603315049 f: +9603310776
 e: info@ryan.com.mv
 w: www.ryan.com.mv
 3rd floor, H. Azum, Ammeemogul, Male'

Title: Sections

Page: A -04/11

The contents of these drawings remain as a property of RYAN PRIVATE LIMITED. Any use other than those expressly stated is a violation of this copyright.

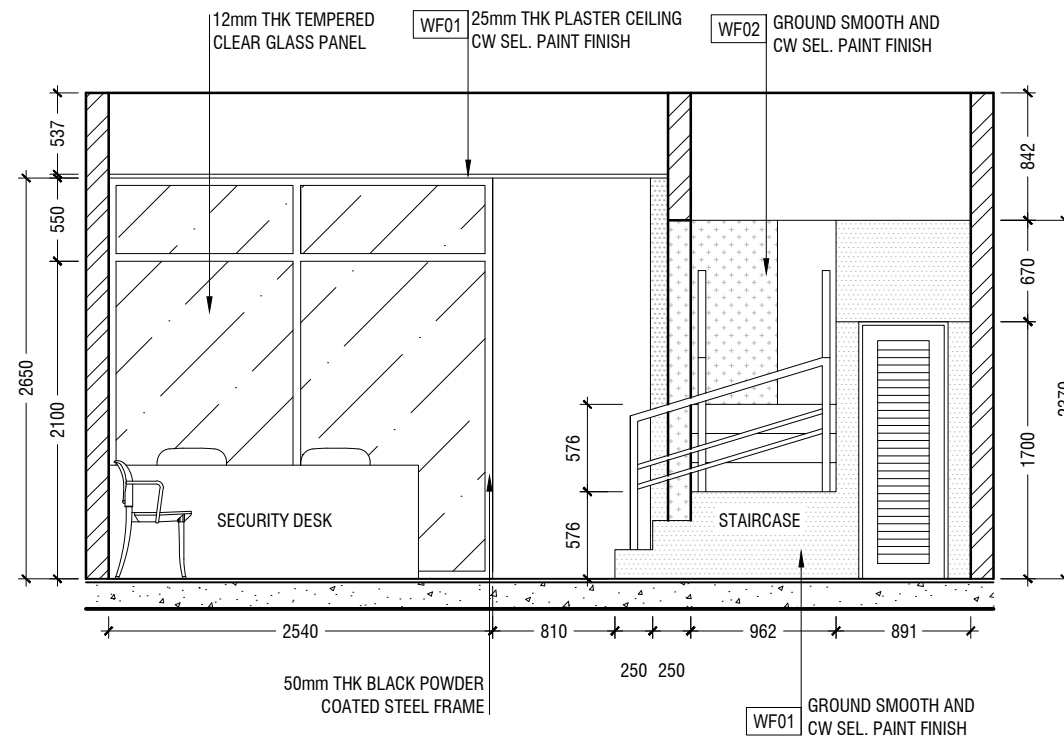

SECTION Z-Z

SCALE 1:50

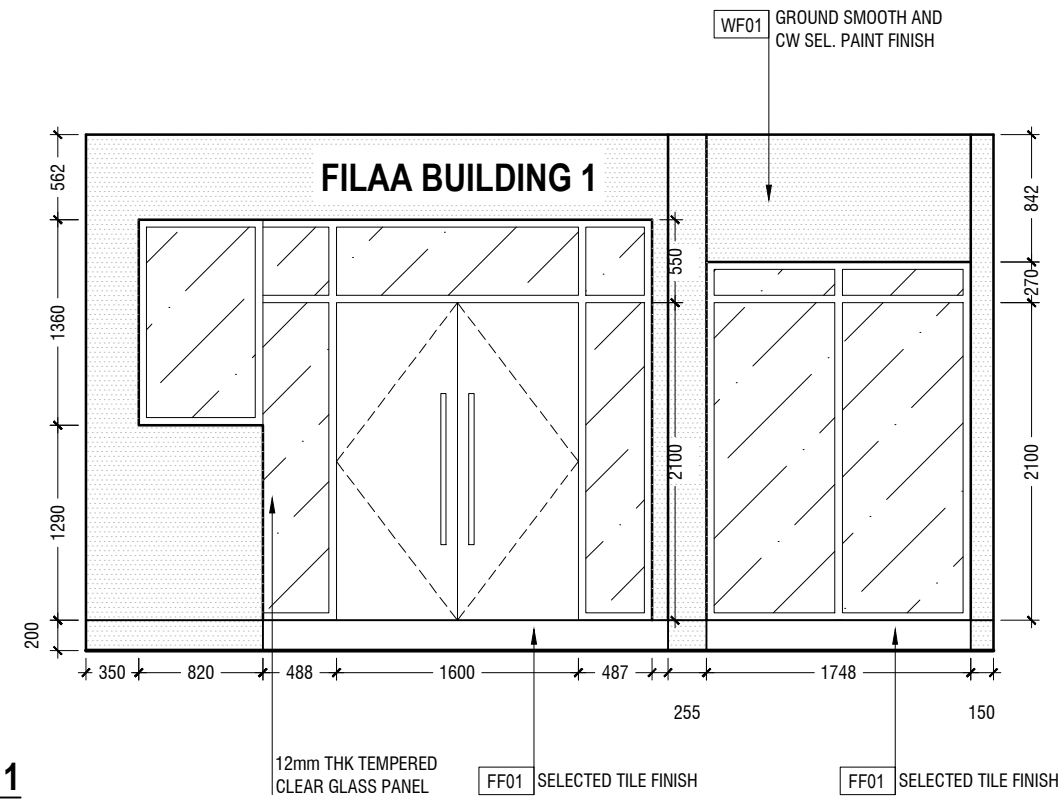

ELEVATION 1

SCALE 1:50



NOTE

Selected Tile Finish in newly proposed area of staircase and entryway to receive same tile finish as existing staircase and existing entrance lobby area tile finish respectively.

Please refer to Floor Finish Plan and Wall Finish Plan for additional details.

Filaa Building 1 - Ground Floor Redesign
 Client: Ministry Of Education
 Project Number: R/2017/012
 Date: May 2018

Rev no	Date

Architect :
 Engineer :
 Services :
 Interior : Abdulla Aman Mohamed
 Drawn by : Abdulla Aman Mohamed



RYAN PRIVATE LIMITED

t : +9603315049 f : +9603310776
 e : info@ryan.com.mv
 w : www.ryan.com.mv
 3rd floor, H. Azum, Ammeenemogul, Male'

Title: Section & Elevation

Page: A -05/11

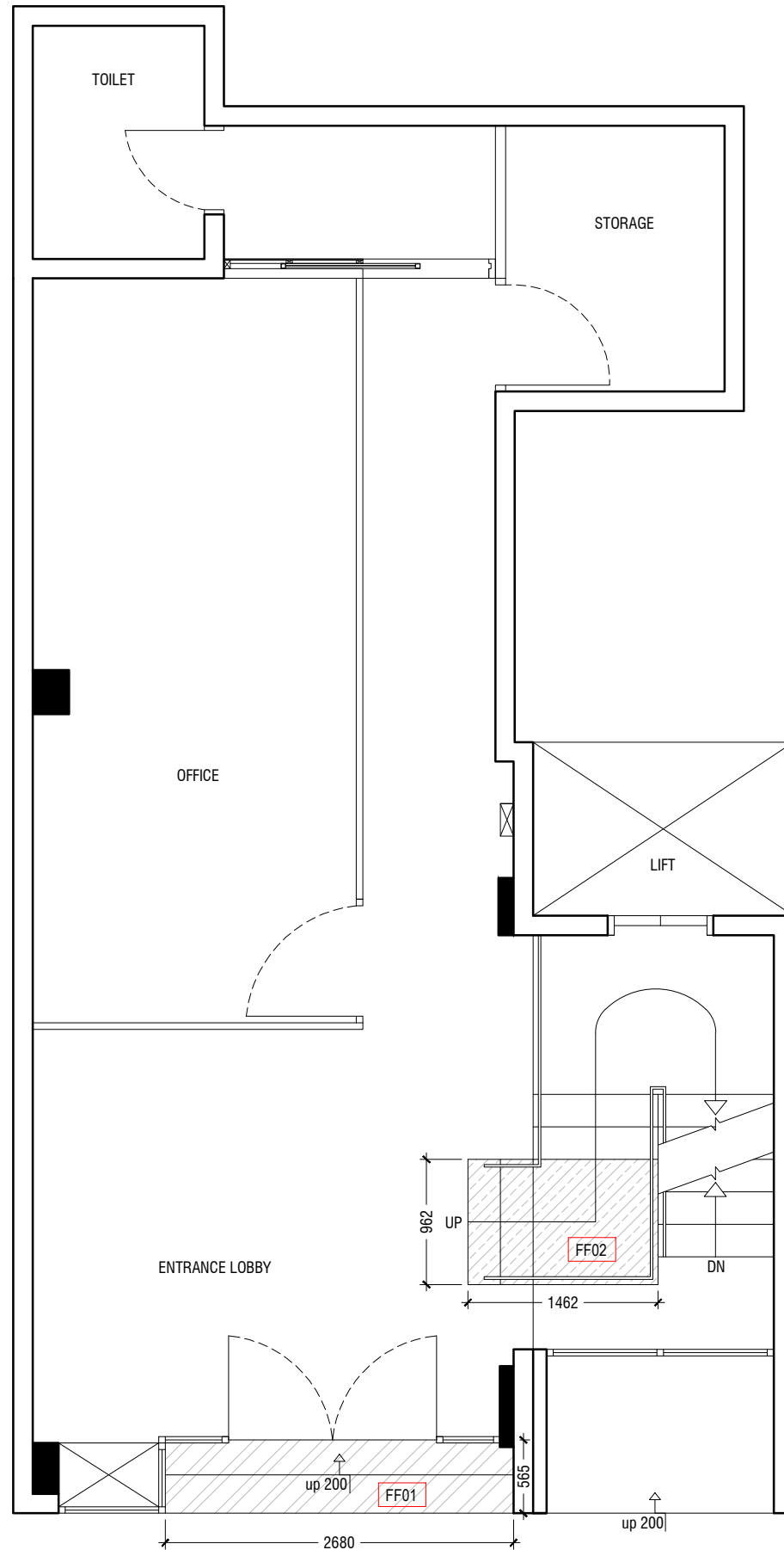

FLOOR FINISH PLAN

SCALE 1:50



LEGEND

CODE	SYMBOL	DESCRIPTION	PRODUCT DETAILS
FF01		SELECTED TILE FINISH FOR NEW ENTRY WAY	TILE FINISH TO BE THE SAME AS THE EXISTING TILE FINISH IN ENTRANCE AREA
FF02		SELECTED TILE FINISH FOR NEW STAIRCASE AREA	TILE FINISH TO BE THE SAME AS THE EXISTING TILE FINISH ON STAIRCASE

NOTE

All floor finishes in areas which are not indicated in the drawing shall remain the same.

Filaa Building 1 - Ground Floor Redesign

Client: Ministry Of Education

Project Number: R/2017/012

Date: May 2018

Architect :

Engineer :

Services :

Interior : Abdulla Aman Mohamed

Drawn by : Abdulla Aman Mohamed

Rev no

Date



RYAN PRIVATE LIMITED

t : +9603315049 f : +9603310776
 e : info@ryan.com.mv
 w : www.ryan.com.mv
 3rd floor, H. Azum, Ammeemogaa, Male'

Title: Floor Finish Plan

Page: A -06/11

The contents of these drawings remain as a property of RYAN PRIVATE LIMITED. Any use other than those expressly stated is a violation of this copyright

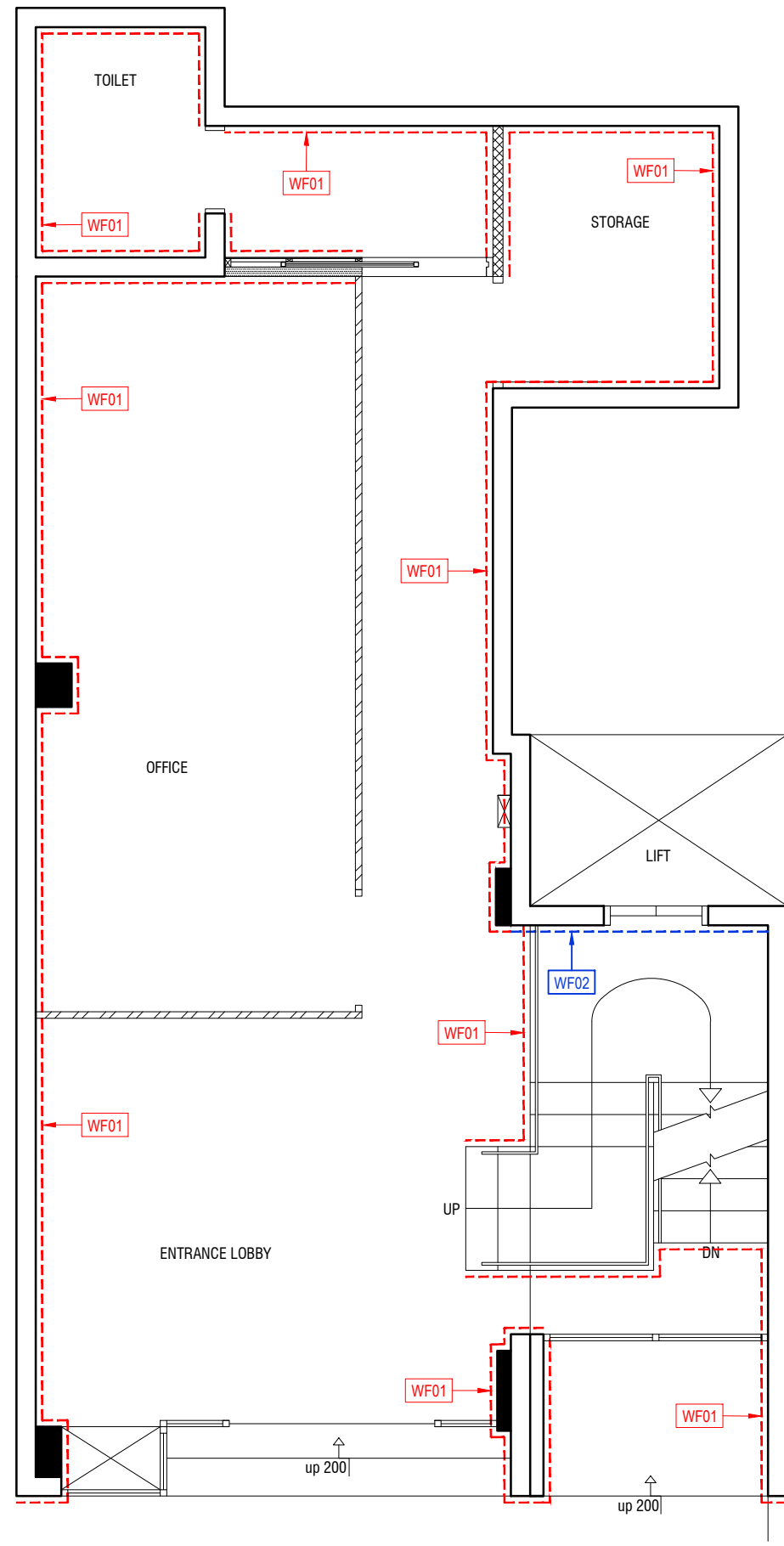

WALL FINISH PLAN
 SCALE 1:50
 0 0.25 0.5 1 1.5 2 2.5

LEGEND

CODE	SYMBOL	DESCRIPTION	PRODUCT DETAILS
WF01		GROUND SMOOTH AND COMPLETE WITH SELECTED WHITE PAINT FINISH	PRODUCT NAME: NIPPON PAINT REMEMBRANCE PRODUCT CODE: NP OW 1053P
WF02		GROUND SMOOTH AND COMPLETE WITH SELECTED GREY PAINT FINISH	PRODUCT NAME: NIPPON PAINT GRAY DOLPHIN PRODUCT CODE: NP N 2046 P

NOTE
 Please refer to elevations and sections for additional wall finish details.

Filaa Building 1 - Ground Floor Redesign
 Client: Ministry Of Education
 Project Number: RI/2017/012
 Date: May 2018

Rev no	Date
1
2
3
4
5

Architect :
 Engineer :
 Services :
 Interior : Abdulla Aman Mohamed
 Drawn by : Abdulla Aman Mohamed



RIYAN PRIVATE LIMITED
 t : +9603315049 f : +9603310776
 e : info@riyan.com.mv
 w : www.riyan.com.mv
 3rd floor, H. Azum, Ammeenemogala, Male'

The contents of these drawings remain as a property of Riyan Private Limited. Any use other than those expressly stated is a violation of this copyright.

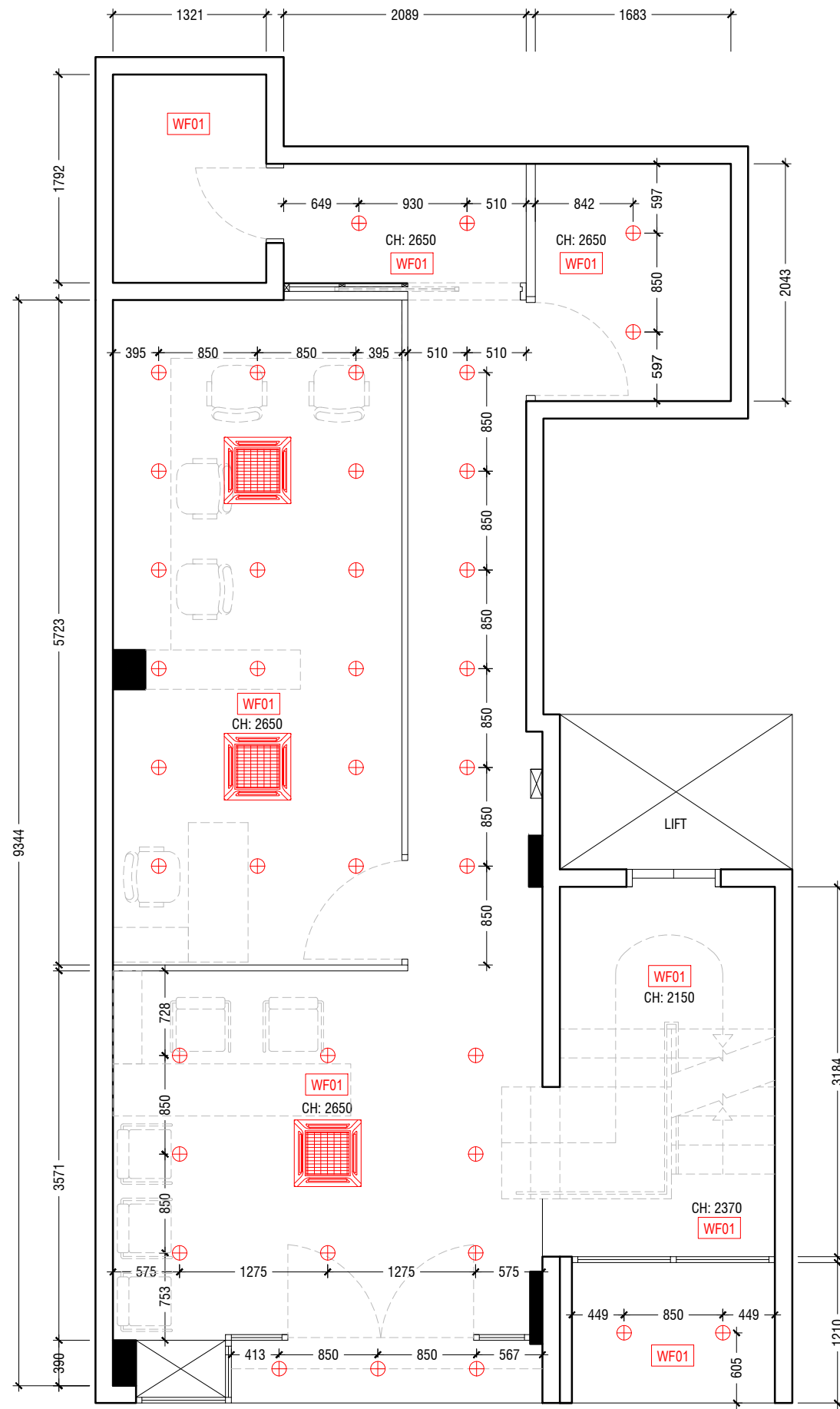

LEGEND

SYMBOL	DESCRIPTION	QTY
⊕	5" RECESSED LED DOWNLIGHT, 5 WATT WARM WHITE 3500K - 4000K	39
	CASSETE AC - HP 1	3

CODE	DESCRIPTION	PRODUCT DETAILS
WF01	GROUND SMOOTH AND COMPLETE WITH SELECTED WHITE PAINT FINISH	PRODUCT NAME: NIPPON PAINT REMEMBRANCE PRODUCT CODE: NP OW 1053P

NOTE

All ceiling surfaces to receive WF01.

Contractor to source similar product as indicated in the reference image which fits the above description.

Recessed light reference image:



REFLECTED CEILING PLAN

SCALE 1:50

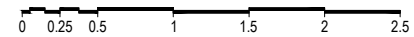

Filaa Building 1 - Ground Floor Redesign
Client: Ministry Of Education

Project Number: RI/2017/012
Date: May 2018

Rev no	Date
1
2
3
4
5

Architect :
Engineer :
Services :
Interior : Abdulla Aman Mohamed
Drawn by : Abdulla Aman Mohamed



RIYAN PRIVATE LIMITED

t: +9603315049 f: +9603310776
e: info@riyan.com.mv
w: www.riyan.com.mv
3rd floor, H. Azum, Ammeenemogu, Malé

Title: Reflected Ceiling Plan

Page: A -08/11

The contents of these drawings remain as a property of Riyan Private Limited. Any use other than those expressly stated is a violation of this copyright.

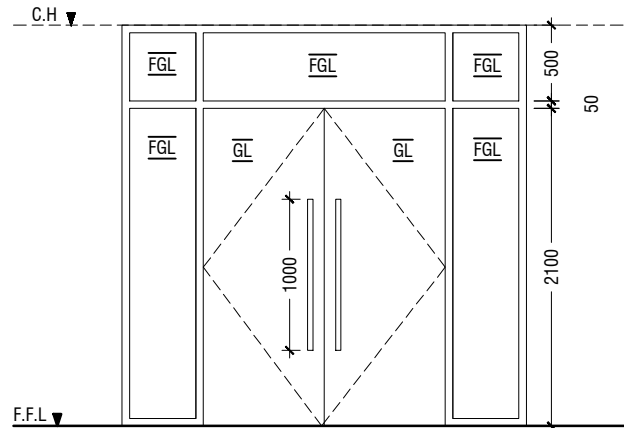
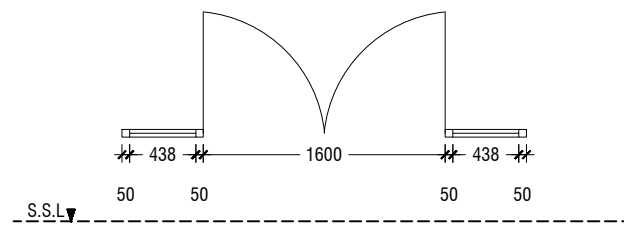

D1	GLASS SWING DOUBLE DOOR WITH FIXED GLASS ABOVE AND ADJACENT
REMARKS	FRAME: 50mm THK BLACK POWDER COATED STEEL FRAME PANEL: 12mm THK TEMPERED CLEAR GLASS PANEL HANDLE: BLACK POWDER COATED STEEL HANDLE WITH LOCK SET
LOCATION	ENTRANCE LOBBY AREA
QUANTITY	1 NOS.

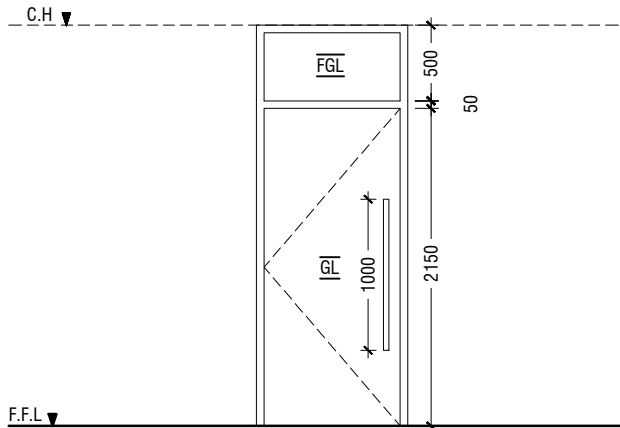
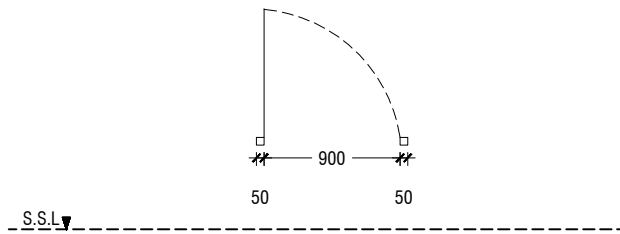

D2	GLASS SWING DOOR WITH FIXED GLASS ABOVE
REMARKS	FRAME: 50mm THK BLACK POWDER COATED STEEL FRAME PANEL: 12mm THK TEMPERED CLEAR GLASS PANEL HANDLE: BLACK POWDER COATED STEEL HANDLE WITH LOCK SET
LOCATION	OFFICE AREA
QUANTITY	1 NOS.

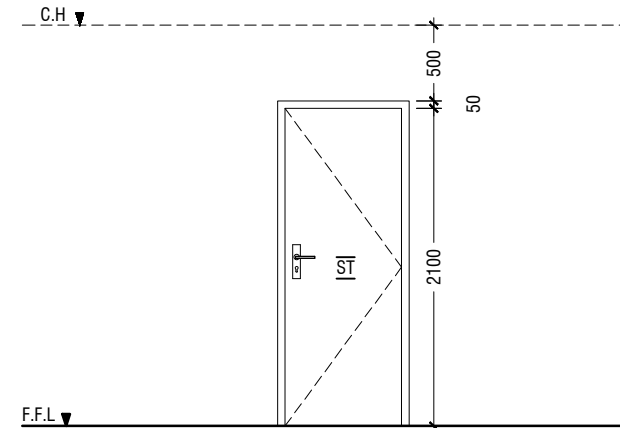
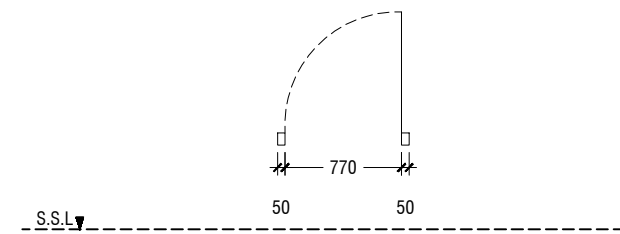

D3	TIMBER SWING DOOR
REMARKS	FRAME: TIMBER FRAME DEPTH TO BE WIDTH OF WALL PANEL: SOLID TIMBER PANEL HANDLE: STAINLESS STEEL HANDLE WITH LOCK SET
LOCATION	STORAGE AREA
QUANTITY	1 NOS.

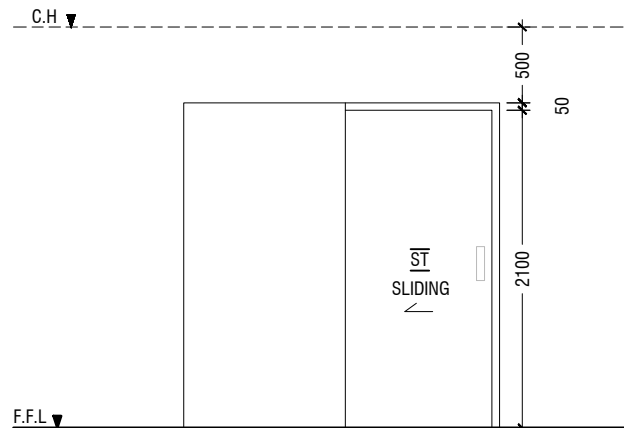
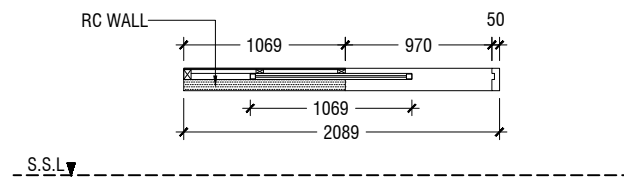

D4	POCKET SLIDING DOOR
REMARKS	FRAME: TIMBER FRAME DEPTH TO BE WIDTH OF WALL PANEL: SOLID TIMBER PANEL HANDLE: STAINLESS STEEL HANDLE WITH LOCK SET
LOCATION	CORRIDOR AREA
QUANTITY	1 NOS.

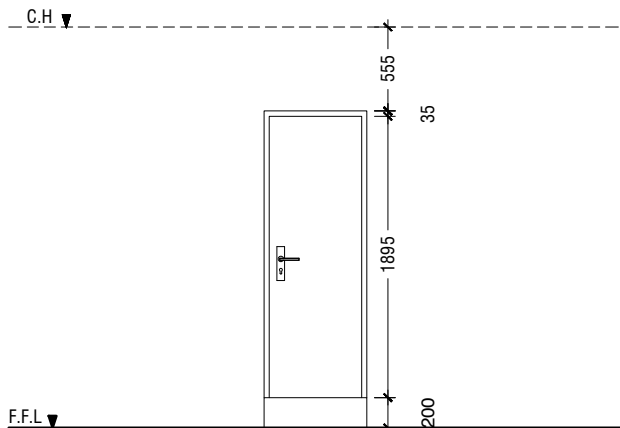
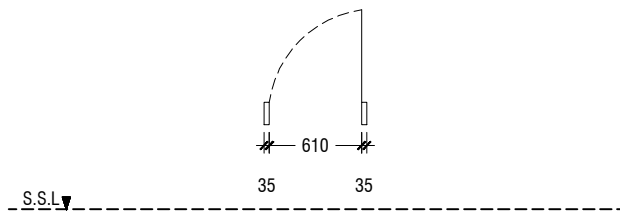

D5	TIMBER SWING DOOR (EXISTING)
REMARKS	EXISTING DOOR TO REMAIN
LOCATION	TOILET
QUANTITY	1 NOS.

DOOR & WINDOW SCHEDULE - 1

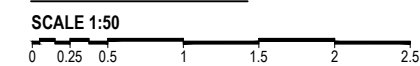

Filaa Building 1 - Ground Floor Redesign
 Client: Ministry Of Education
 Project Number: RI/2017/012
 Date: May 2018

Rev no	Date
---	-----
---	-----
---	-----
---	-----

Architect :
 Engineer :
 Services :
 Interior : Abdulla Aman Mohamed
 Drawn by : Abdulla Aman Mohamed



RIYAN PRIVATE LIMITED

t : +9603315049 f : +9603310776
 e : info@riyan.com.mv
 w : www.riyan.com.mv
 3rd floor, H. Azum, Ammeemogul, Male'

Title: Doors & Windows 1

Page: A -09/11

The contents of these drawings remain as a property of Riyan Private Limited. Any use other than those expressly stated is a violation of this copyright

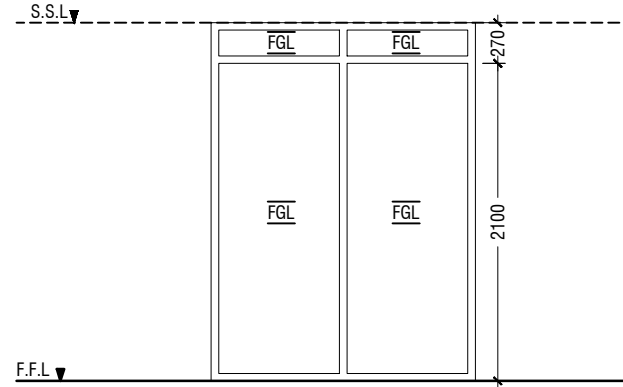
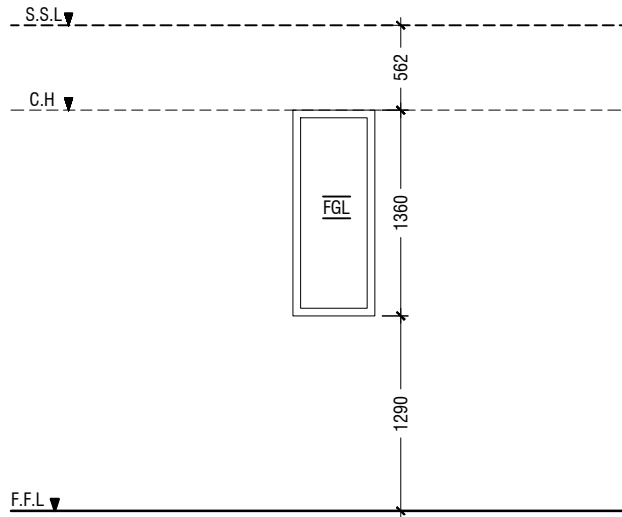
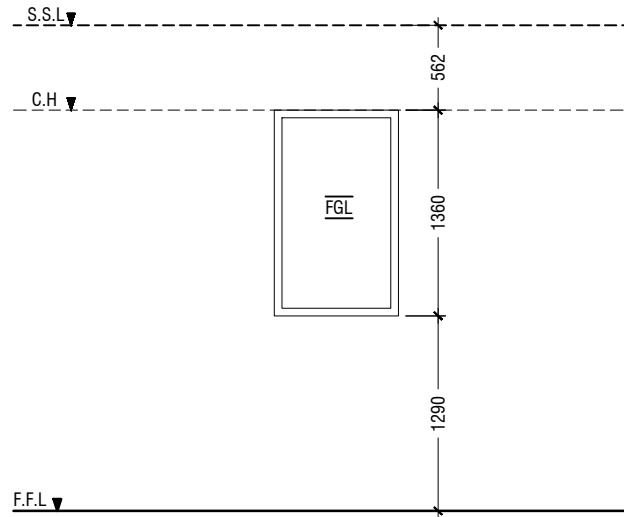
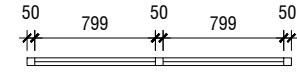
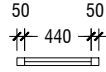
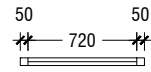

W1	FIXED GLASS WINDOW
REMARKS	FRAME: 50mm THK BLACK POWDER COATED STEEL FRAME PANEL: 12mm THK TEMPERED FIXED CLEAR GLASS PANEL
LOCATION	ENTRANCE LOBBY AREA
QUANTITY	1 NOS.

W2	FIXED GLASS WINDOW
REMARKS	FRAME: 50mm THK BLACK POWDER COATED STEEL FRAME PANEL: 12mm THK TEMPERED FIXED CLEAR GLASS PANEL
LOCATION	ENTRANCE LOBBY AREA
QUANTITY	1 NOS.

W3	FIXED GLASS WINDOW
REMARKS	FRAME: 50mm THK BLACK POWDER COATED STEEL FRAME PANEL: 12mm THK TEMPERED FIXED CLEAR GLASS PANEL
LOCATION	STAIRCASE AREA
QUANTITY	1 NOS.

DOOR & WINDOW SCHEDULE - 2

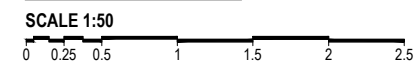

Filaa Building 1 - Ground Floor Redesign
 Client: Ministry Of Education
 Project Number: R/2017/012
 Date: May 2018

Rev no	Date
---	-----
---	-----
---	-----
---	-----

Architect :
 Engineer :
 Services :
 Interior : Abdulla Aman Mohamed
 Drawn by : Abdulla Aman Mohamed



RYAN PRIVATE LIMITED
 t: +9603315049 f: +9603310776
 e: info@ryan.com.mv
 w: www.ryan.com.mv
 3rd floor, H. Azum, Ameenemogala, Male'

The contents of these drawings remain as a property of RYAN PRIVATE LIMITED. Any use other than those expressly stated is a violation of this copyright.

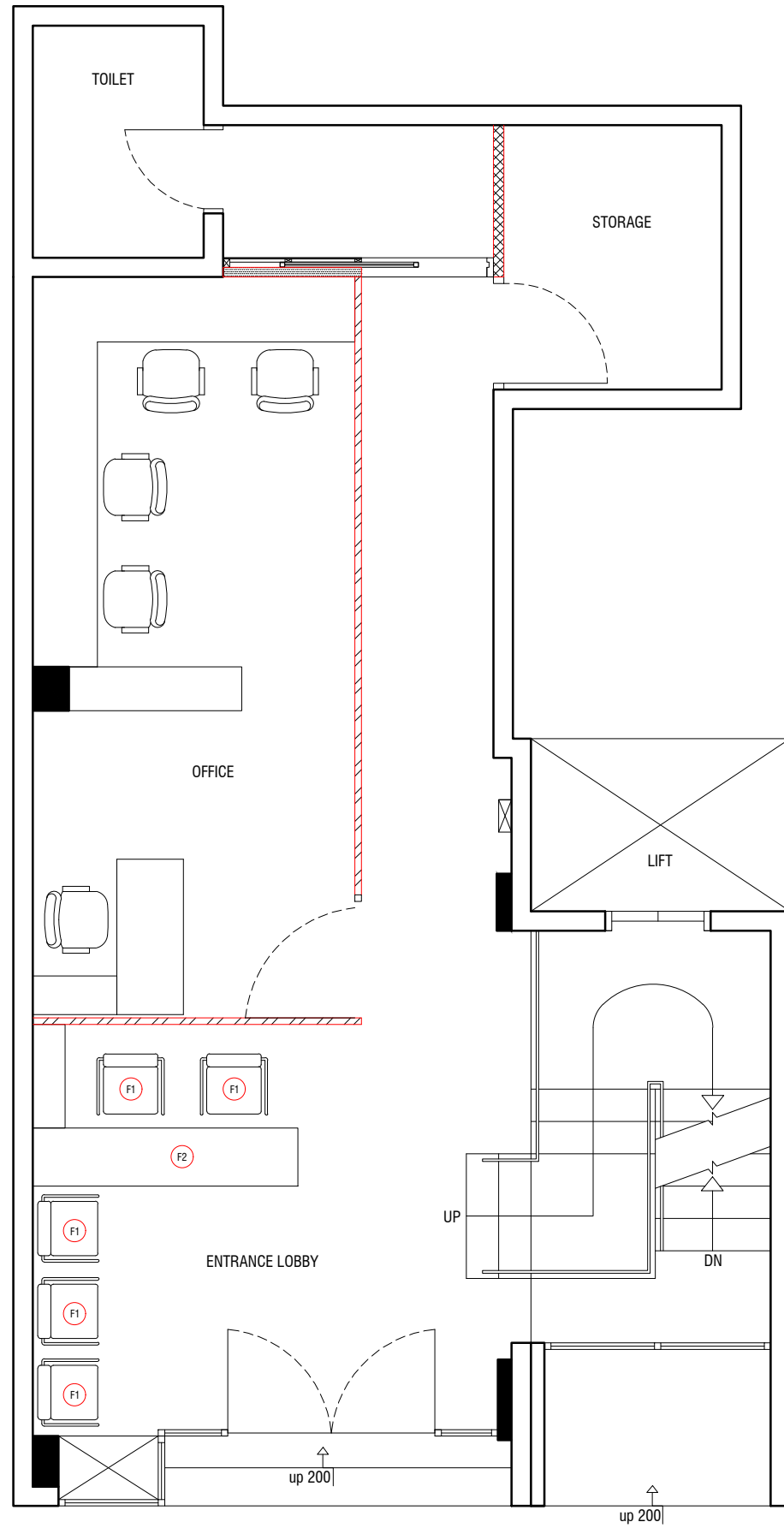

FURNITURE KEY PLAN

SCALE 1:50



FURNITURE SCHEDULE

CODE	IMAGE	DESCRIPTION	PRODUCT DETAILS
F1		VISITOR CHAIR (KC FURNITURE) AVAILABLE AT: ALLORA OFFICE FURNITURE	DIMENSION: 450x450mm (LxW) 450mm (HEIGHT) FINISH: BLACK MESH AND AIR FABRIC ITEM CODE: KCA-N704 QTY: 5
F2		DESK	DIMENSION: 2050x450mm (LxW) 750mm (HEIGHT) FINISH: White Laminate Finish QTY: 1

Filaa Building 1 - Ground Floor Redesign

Client: Ministry Of Education
Project Number: R/2017/012
Date: May 2018

Architect :
Engineer :
Services :
Interior : Abdulla Aman Mohamed
Drawn by : Abdulla Aman Mohamed

Rev no Date



RIYAN PRIVATE LIMITED

t : +9603315049 f : +9603310776
e : info@riyan.com.mv
w : www.riyan.com.mv
3rd floor, H. Azum, Ammeenemogu, Malé

Title: Furniture Key Plan &
Furniture Schedule
Page: A -11 /11

The contents of these drawings remain as a property of Riyan Private Limited. Any use other than those expressly stated is a violation of this copyright