



ދިވެހި ވިޔަފާރި ޅެއްސެއް ސަޅިދާރަ ފެންނަ ދަރިފުޅި ޖަލު ދަޅުވާ ޅެއްސެއް  
ދިވެހި ޅެއްސެއް ( ޖަލު ދަޅުވާ )

ފަރުމާ ދިވެހި ޅެއްސެއް

• ސަޅިދާރަ ފެންނަ ދަރިފުޅި ޖަލު ދަޅުވާ ޅެއްސެއް ސަޅިދާރަ ޅެއްސެއް ދަޅުވާ ޅެއްސެއް

ފަރުމާ ދިވެހި ޅެއްސެއް ސަޅިދާރަ ޅެއްސެއް ދަޅުވާ ޅެއްސެއް

134-PRO/I/2023/38 ޅެއްސެއް ސަޅިދާރަ ފެންނަ ދަރިފުޅި ޖަލު ދަޅުވާ ޅެއްސެއް





5. ބަލި ޤައުމުގެ ރަވާތަކާއި ލަޢުނުތަކުގެ ލިސްޓުތައް:

ޖަދުވަލް ނުވަތަ ޖިނުސު	ބަލި ޤައުމުގެ ރަވާތަކާއި ލަޢުނުތަކުގެ ލިސްޓުތައް
80	<p>ސަބަބުތަކުން ސަރުކާރުގެ ލިޔުމެއް ހެއްދެވިފައި ނުވާ ކަނޑުކަނޑުތަކުގެ ރަވާތަކާއި ލަޢުނުތަކުގެ ލިސްޓުތައް.</p>
10	<p>އިންޑިއާގެ ރަވާތަކާއި ލަޢުނުތަކުގެ ލިސްޓުތައް.</p>
10	<p>އިންޑިއާގެ ރަވާތަކާއި ލަޢުނުތަކުގެ ލިސްޓުތައް.</p>
100	<p>ރަވާތަކާއި ލަޢުނުތަކުގެ ލިސްޓުތައް.</p>

6. ލިޔުމެއް ހެއްދެވިފައި ނުވާ:

- ރަވާތަކާއި ލަޢުނުތަކުގެ ލިސްޓުތައް ހެއްދެވިފައި ނުވާ ކަނޑުކަނޑުތަކުގެ ރަވާތަކާއި ލަޢުނުތަކުގެ ލިސްޓުތައް.
- ރަވާތަކާއި ލަޢުނުތަކުގެ ލިސްޓުތައް ހެއްދެވިފައި ނުވާ ކަނޑުކަނޑުތަކުގެ ރަވާތަކާއި ލަޢުނުތަކުގެ ލިސްޓުތައް.
- ރަވާތަކާއި ލަޢުނުތަކުގެ ލިސްޓުތައް ހެއްދެވިފައި ނުވާ ކަނޑުކަނޑުތަކުގެ ރަވާތަކާއި ލަޢުނުތަކުގެ ލިސްޓުތައް.
- ރަވާތަކާއި ލަޢުނުތަކުގެ ލިސްޓުތައް ހެއްދެވިފައި ނުވާ ކަނޑުކަނޑުތަކުގެ ރަވާތަކާއި ލަޢުނުތަކުގެ ލިސްޓުތައް.
- ރަވާތަކާއި ލަޢުނުތަކުގެ ލިސްޓުތައް ހެއްދެވިފައި ނުވާ ކަނޑުކަނޑުތަކުގެ ރަވާތަކާއި ލަޢުނުތަކުގެ ލިސްޓުތައް.
- ރަވާތަކާއި ލަޢުނުތަކުގެ ލިސްޓުތައް ހެއްދެވިފައި ނުވާ ކަނޑުކަނޑުތަކުގެ ރަވާތަކާއި ލަޢުނުތަކުގެ ލިސްޓުތައް.
- ރަވާތަކާއި ލަޢުނުތަކުގެ ލިސްޓުތައް ހެއްދެވިފައި ނުވާ ކަނޑުކަނޑުތަކުގެ ރަވާތަކާއި ލަޢުނުތަކުގެ ލިސްޓުތައް.
- ރަވާތަކާއި ލަޢުނުތަކުގެ ލިސްޓުތައް ހެއްދެވިފައި ނުވާ ކަނޑުކަނޑުތަކުގެ ރަވާތަކާއި ލަޢުނުތަކުގެ ލިސްޓުތައް.
- ރަވާތަކާއި ލަޢުނުތަކުގެ ލިސްޓުތައް ހެއްދެވިފައި ނުވާ ކަނޑުކަނޑުތަކުގެ ރަވާތަކާއި ލަޢުނުތަކުގެ ލިސްޓުތައް.
- ރަވާތަކާއި ލަޢުނުތަކުގެ ލިސްޓުތައް ހެއްދެވިފައި ނުވާ ކަނޑުކަނޑުތަކުގެ ރަވާތަކާއި ލަޢުނުތަކުގެ ލިސްޓުތައް.
- ރަވާތަކާއި ލަޢުނުތަކުގެ ލިސްޓުތައް ހެއްދެވިފައި ނުވާ ކަނޑުކަނޑުތަކުގެ ރަވާތަކާއި ލަޢުނުތަކުގެ ލިސްޓުތައް.
- ރަވާތަކާއި ލަޢުނުތަކުގެ ލިސްޓުތައް ހެއްދެވިފައި ނުވާ ކަނޑުކަނޑުތަކުގެ ރަވާތަކާއި ލަޢުނުތަކުގެ ލިސްޓުތައް.



# 1 - ދިވެހިސަރުކާރުގެ ގެޒެޓް



MASONRY & PLASTERING WORKS TO BE COMPLETED

-  150mm thick wall up to first floor beam height
-  150mm thick wall up to roof beams level
-  150mm thick wall up to 3m height from NGL

110 ft long Boundary wall (3m height)

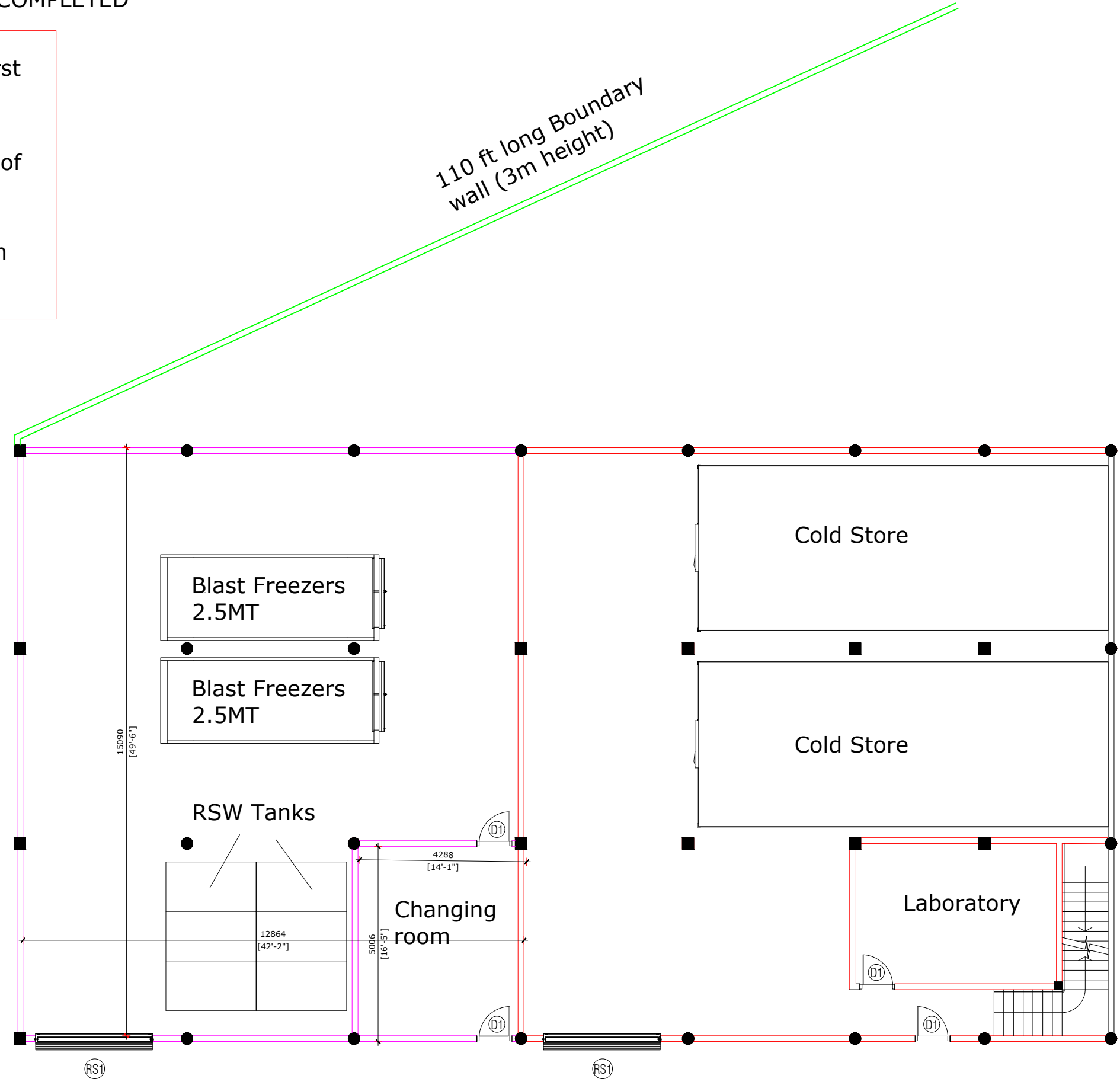

**MASONRY & PLASTERING WORKS (GROUND FLOOR)**

<p>PROJECT TITLE: PROPOSED FISH PURCHASING FACILITY, GN. FUAHMULAH</p> <p>DRAWING TITLE:</p>	<p>CLIENT: MALDIVES INDUSTRIAL FISHERIES COMPANY LIMITED</p>	<p>DATE: 16/04/2023</p>	
--	--	-----------------------------	---

# FLOORING WORKS

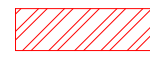

150mm thick floor screed area

110 ft long Boundary wall (3m height)

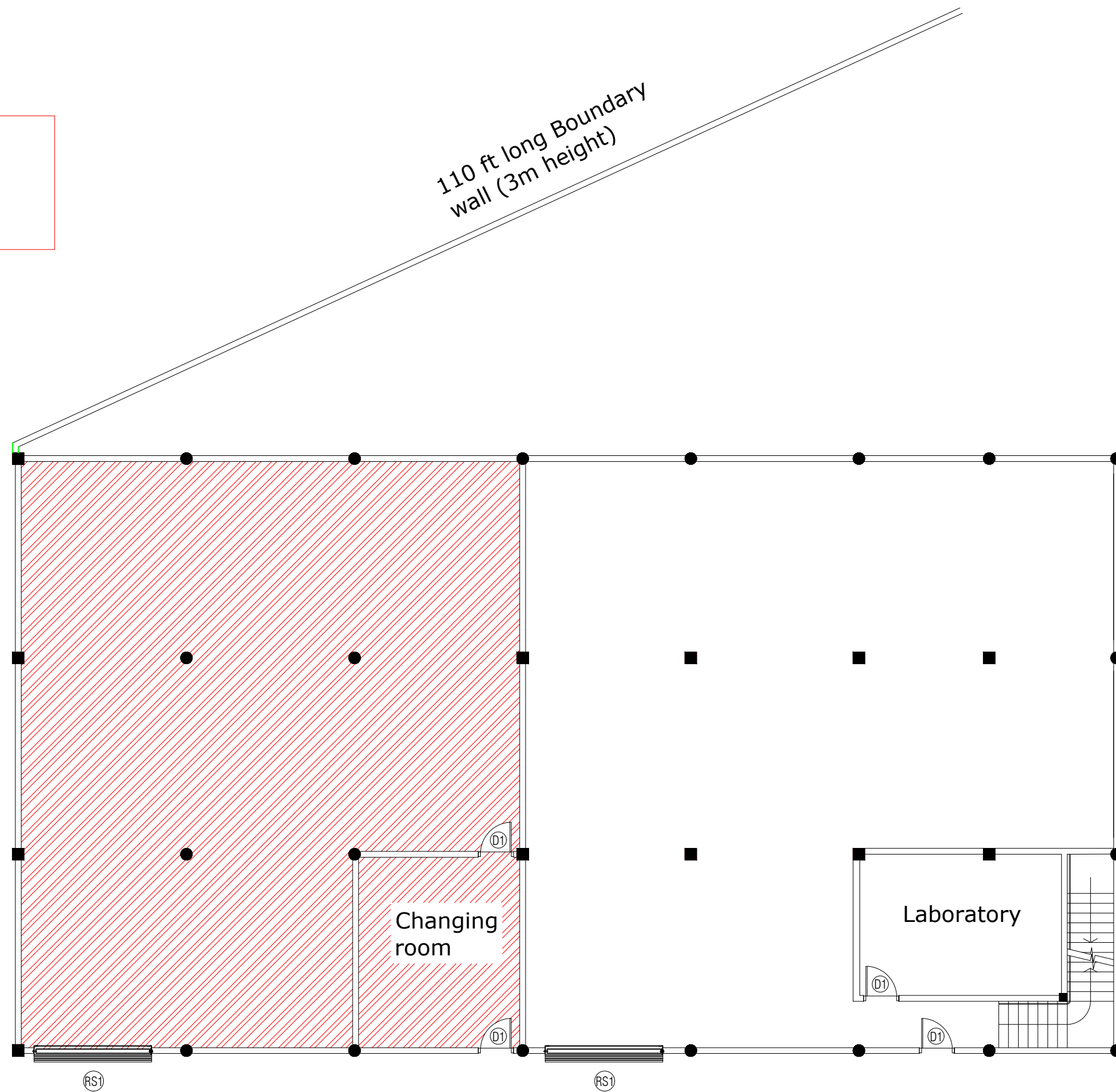

## FLOORING WORKS (GROUND FLOOR)

PROJECT TITLE:  
PROPOSED FISH PURCHASING FACILITY, GN. FUAHMULAH  
DRAWING TITLE:

CLIENT:  
MALDIVES INDUSTRIAL FISHERIES COMPANY LIMITED

DATE:  
16/04/2023



# CEILING WORKS

 Ceiling area (Gypsum ceiling)

110 ft long Boundary wall (3m height)

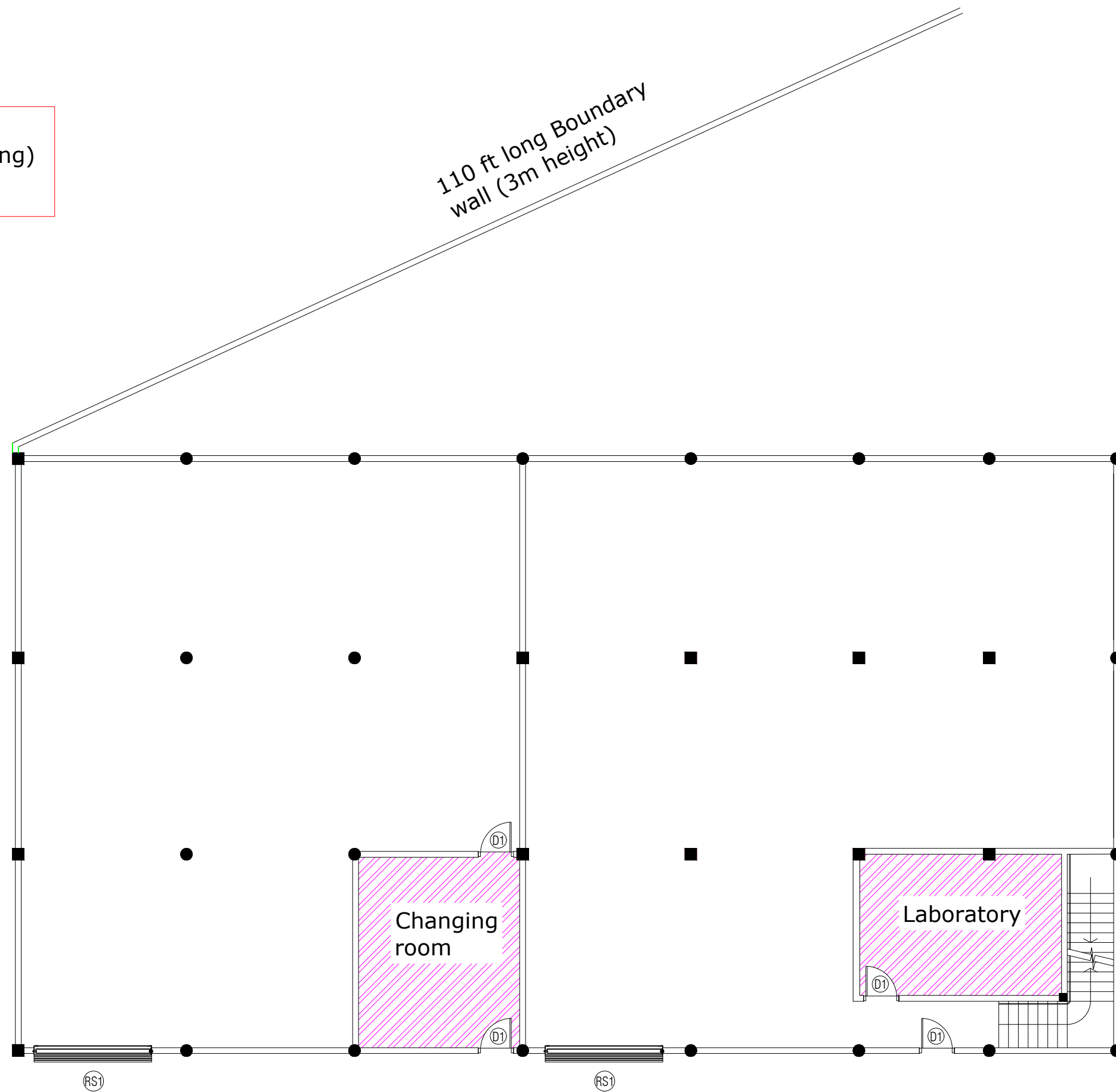

## CEILING WORKS (GROUND FLOOR)

PROJECT TITLE:  
PROPOSED FISH PURCHASING FACILITY, GN. FUAHMULAH  
DRAWING TITLE:

CLIENT:  
MALDIVES INDUSTRIAL FISHERIES COMPANY LIMITED

DATE:  
16/04/2023





# CEILING WORKS

 Ceiling area (Gypsum ceiling)

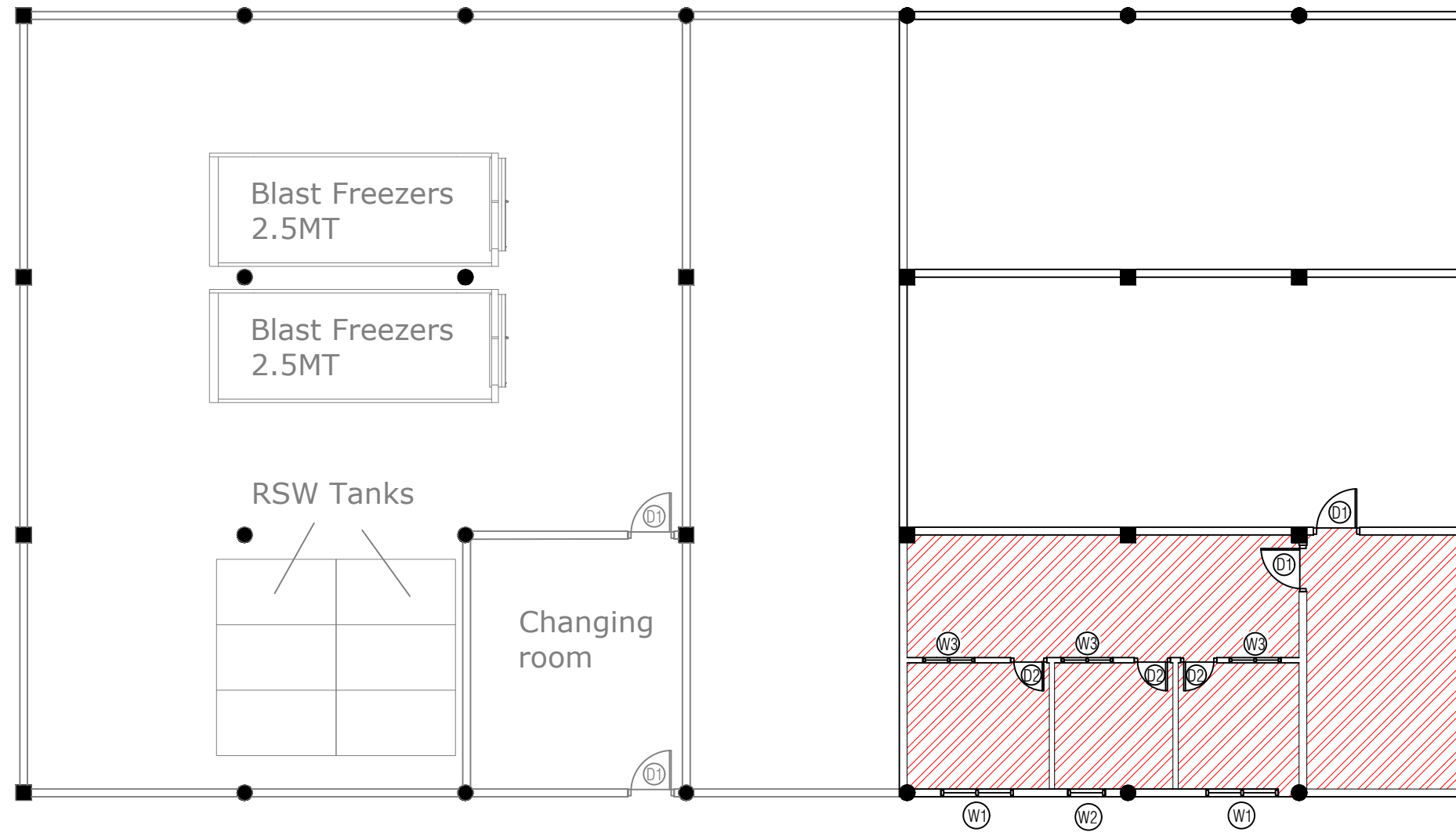

## CEILING WORKS (FIRST FLOOR)

PROJECT TITLE:  
PROPOSED FISH PURCHASING FACILITY, GN. FUAHMULAH  
DRAWING TITLE:

CLIENT:  
MALDIVES INDUSTRIAL FISHERIES COMPANY LIMITED

DATE:  
16/04/2023



# DECK WORKS

 Beams to be strengthened as per the specifications provided

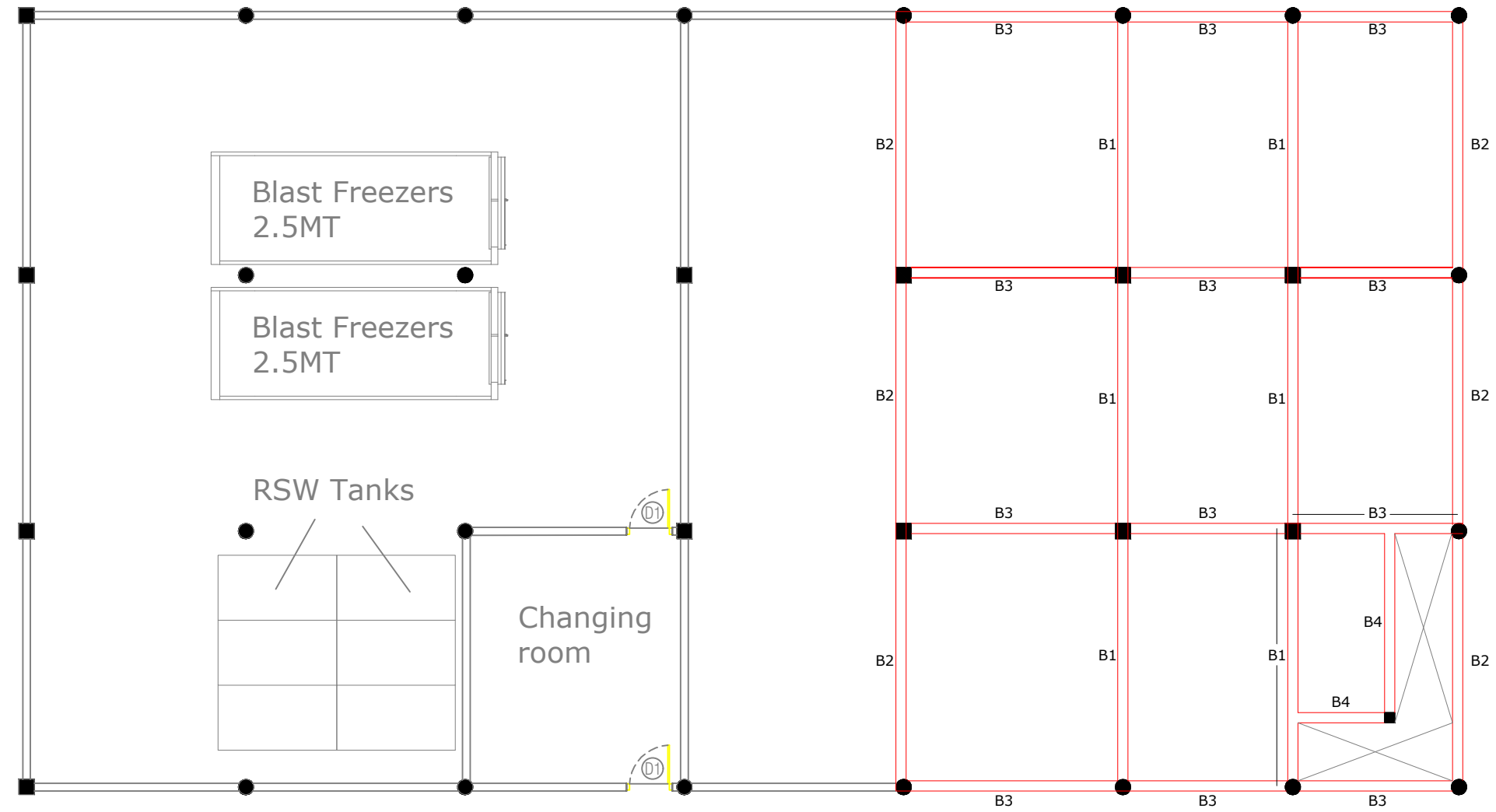

## BEAM PLAN (FIRST FLOOR)

PROJECT TITLE:  
PROPOSED FISH PURCHASING FACILITY, GN. FUAHMULAH  
DRAWING TITLE:

CLIENT:  
MALDIVES INDUSTRIAL FISHERIES COMPANY LIMITED

DATE:  
16/04/2023



# DECK WORKS

 Deck area (As per specifications provided)

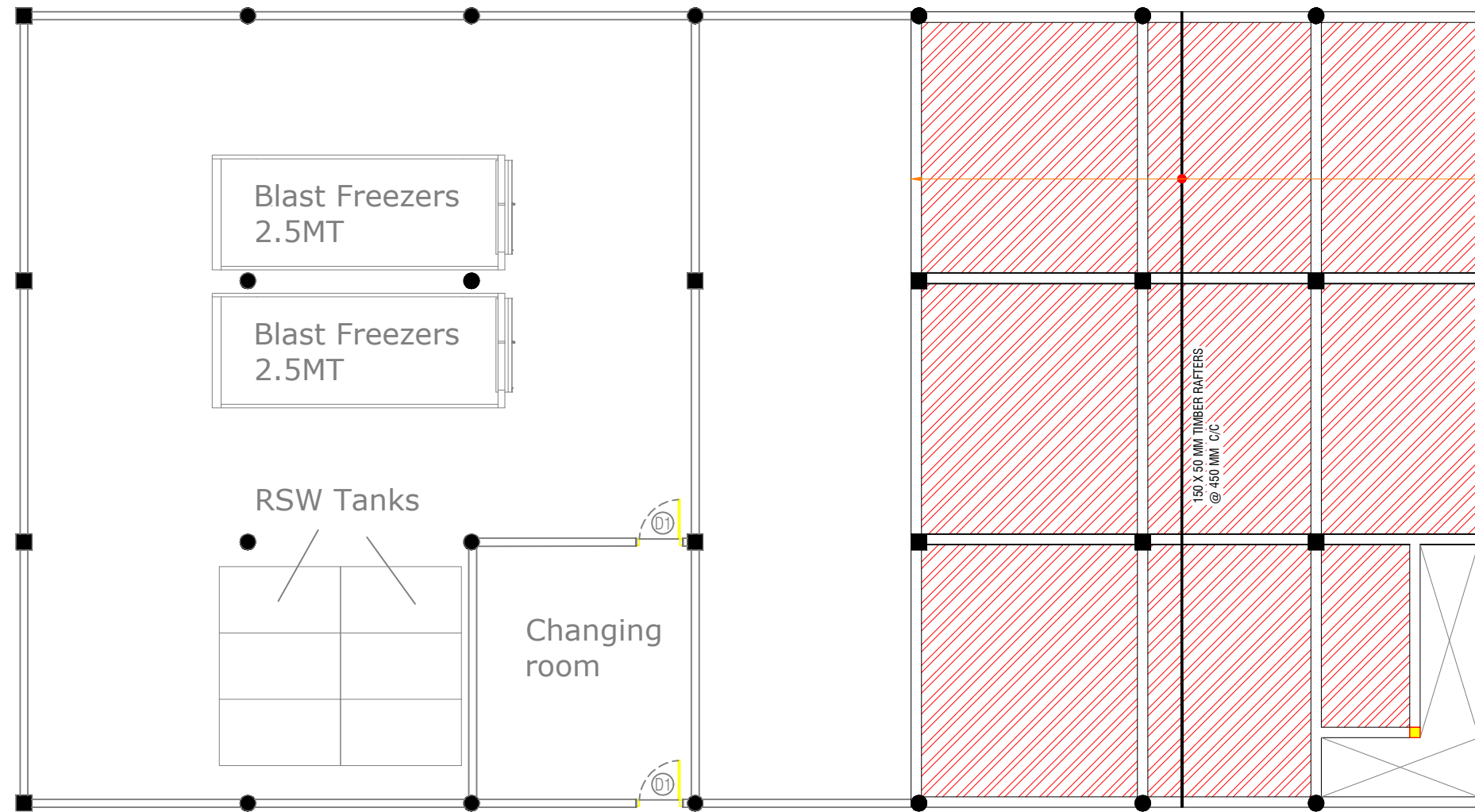

## DECK FRAMING PLAN (FIRST FLOOR)

PROJECT TITLE:  
PROPOSED FISH PURCHASING FACILITY, GN. FUAHMULAH  
DRAWING TITLE:

CLIENT:  
MALDIVES INDUSTRIAL FISHERIES COMPANY LIMITED

DATE:  
16/04/2023

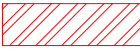

### TILING AND FLOOR PAINT WORKS

 600mm x 600mm floor tiling area

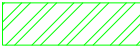
 Floor paint area

110 ft long Boundary wall (3m height)

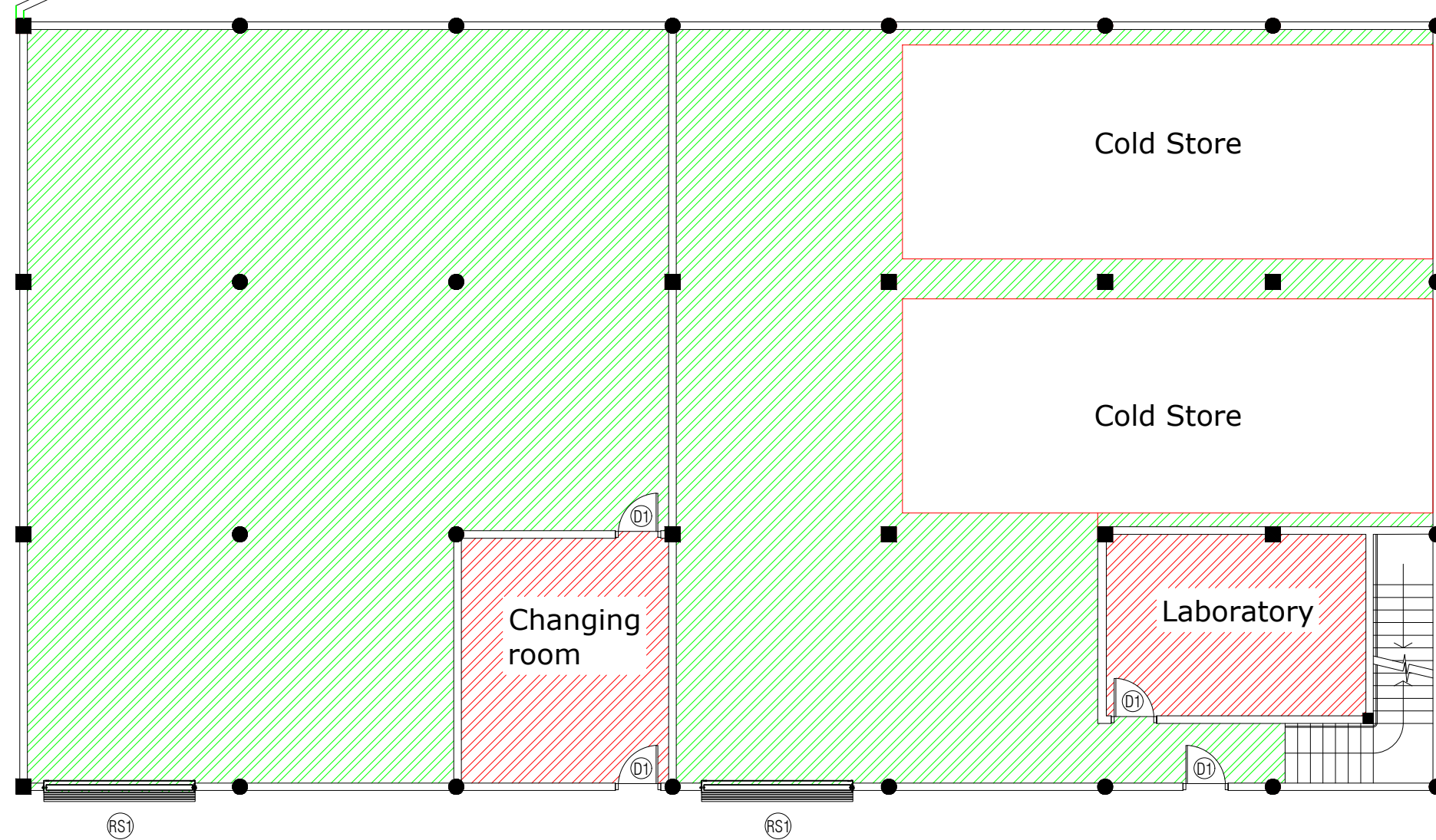

### TILING WORKS (GROUND FLOOR)

PROJECT TITLE:  
PROPOSED FISH PURCHASING FACILITY, GN. FUAHMULAH  
DRAWING TITLE:

CLIENT:  
MALDIVES INDUSTRIAL FISHERIES COMPANY LIMITED

DATE:  
16/04/2023



# 2 - ދިވެހިސަރުކާރުގެ ގެޒެޓް













**FUVAH MULAH ICE PLANT DEVELOPMENT PROJECT**  
**PROPOSED CONCEPT DESIGN**

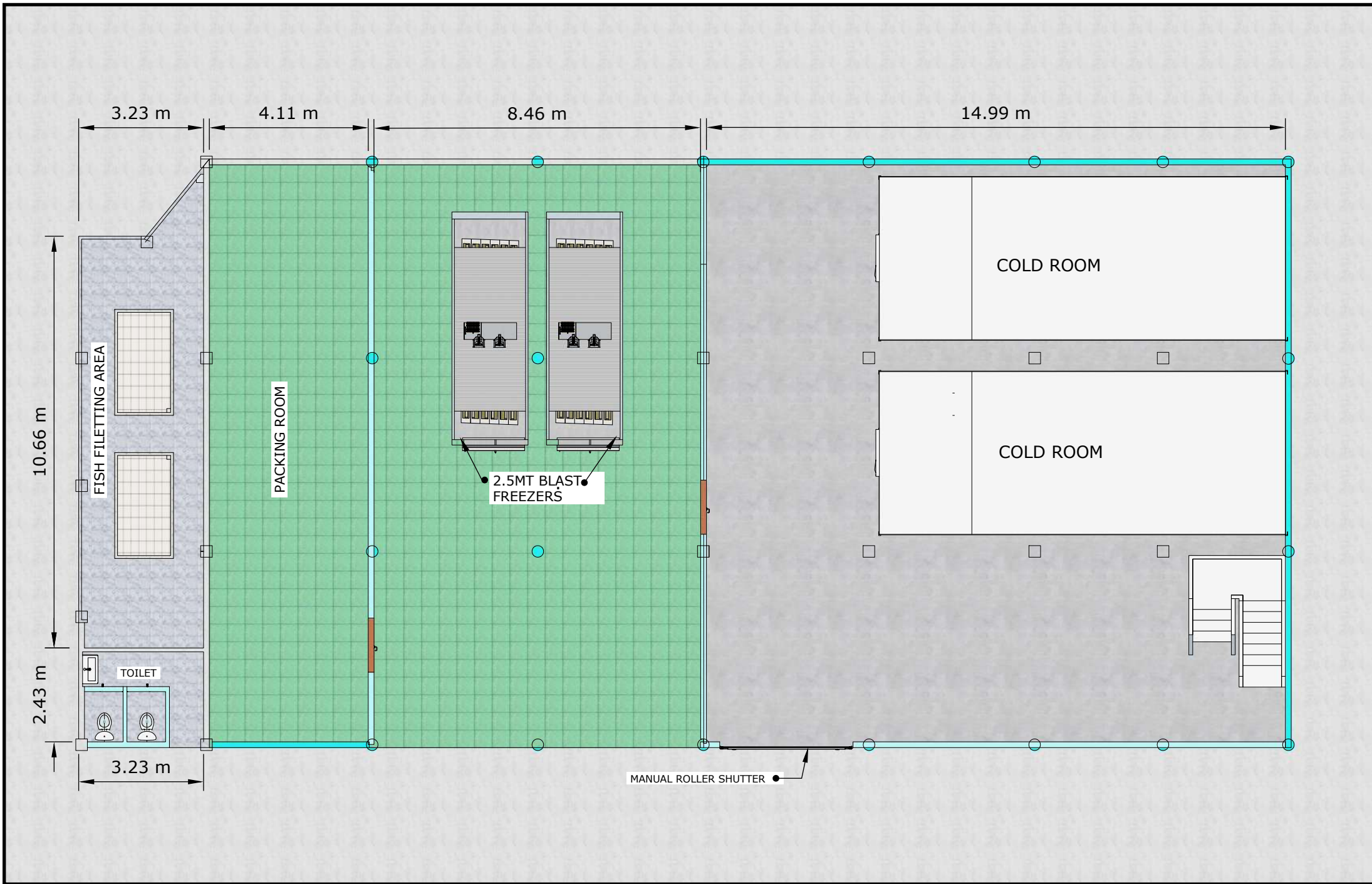

**FUVAH MULAH ICE PLANT DEVELOPMENT PROJECT  
PROPOSED CONCEPT DESIGN - GROUND FLOOR PLAN**

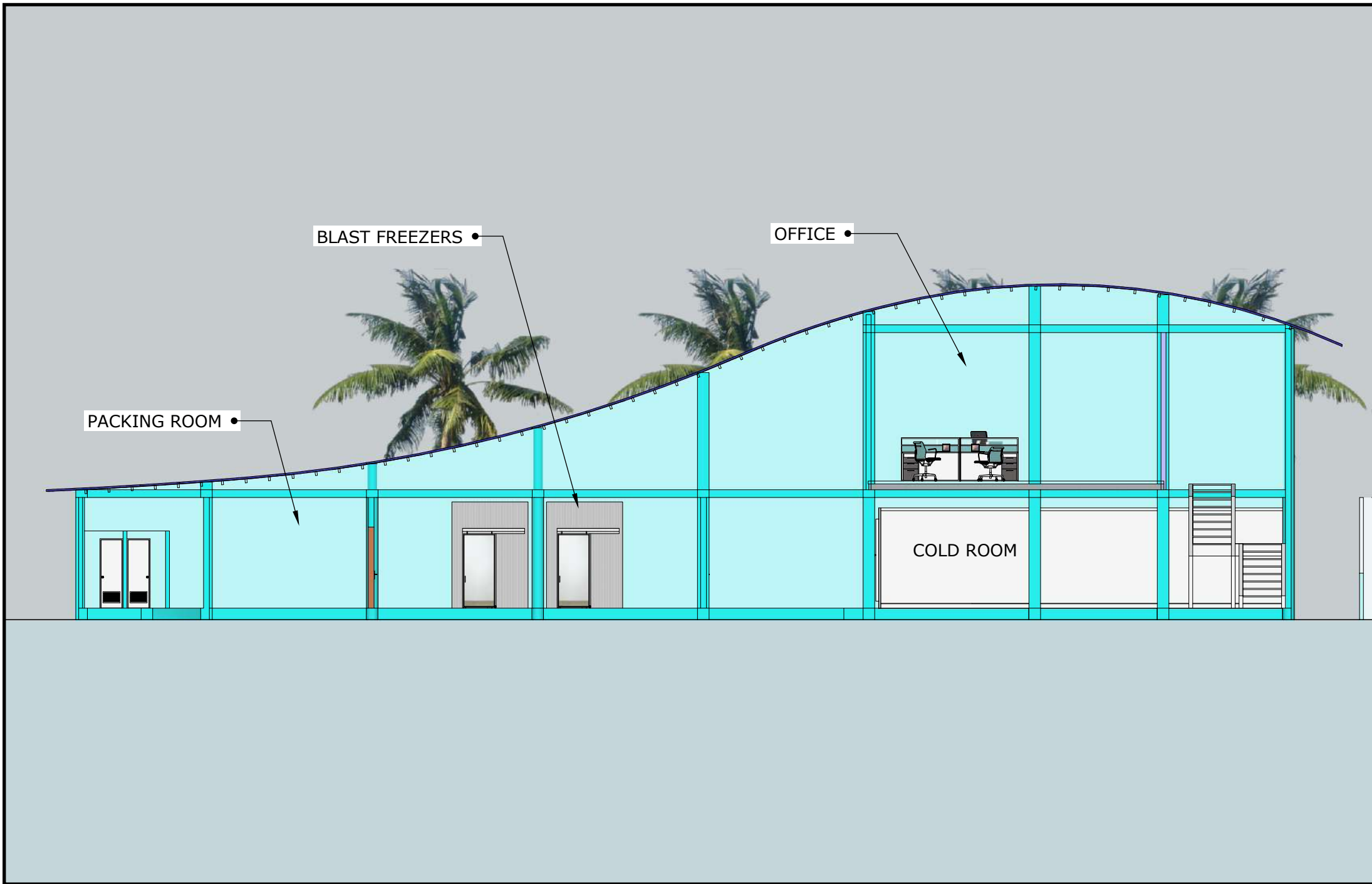

**FUVAH MULAH ICE PLANT DEVELOPMENT PROJECT  
PROPOSED CONCEPT DESIGN - SECTION**

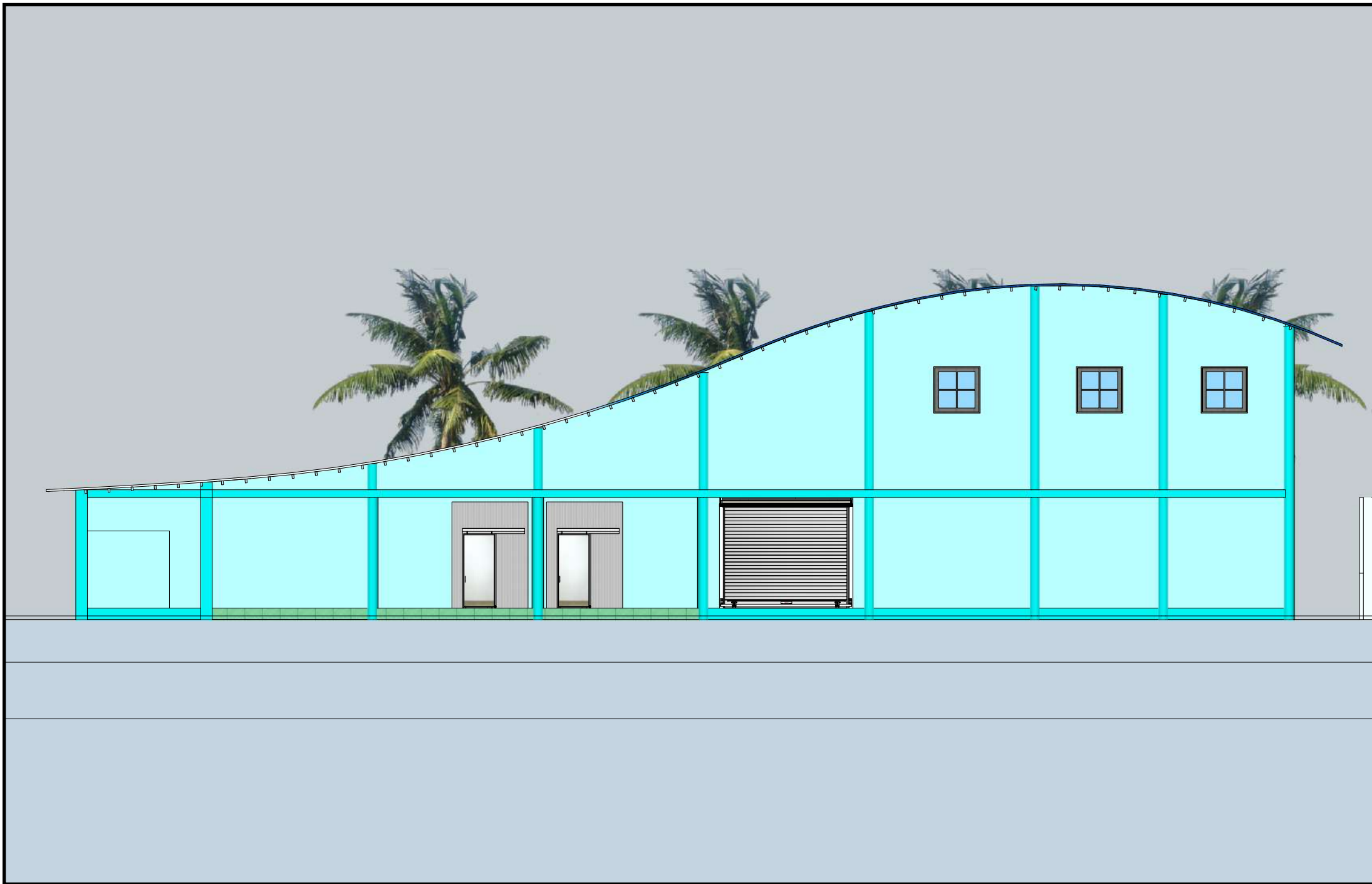

**FUVAH MULAH ICE PLANT DEVELOPMENT PROJECT  
PROPOSED CONCEPT DESIGN - FRONT ELEVATION**

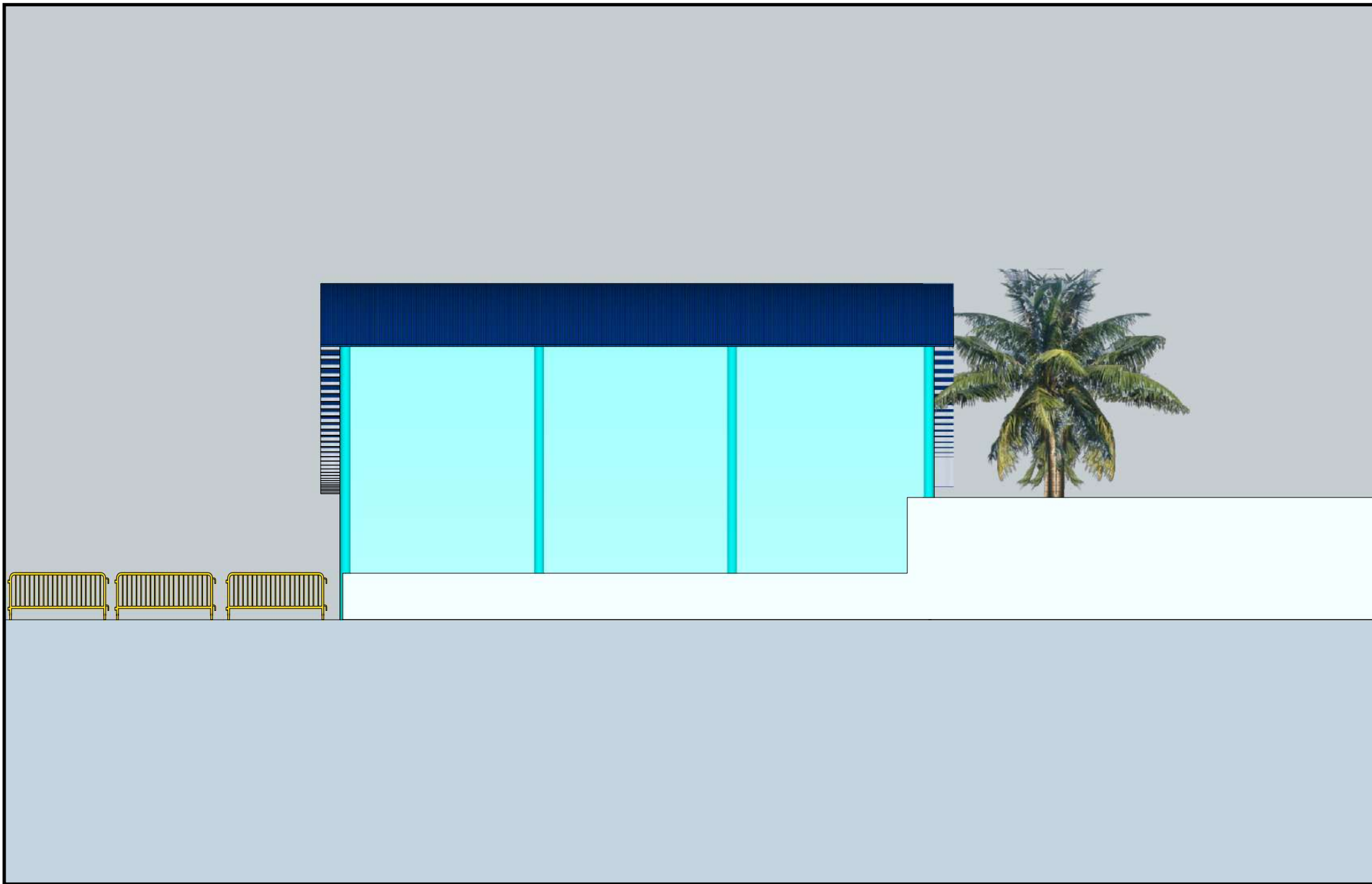

**FUVAH MULAH ICE PLANT DEVELOPMENT PROJECT**  
**PROPOSED CONCEPT DESIGN - RIGHT ELEVATION**

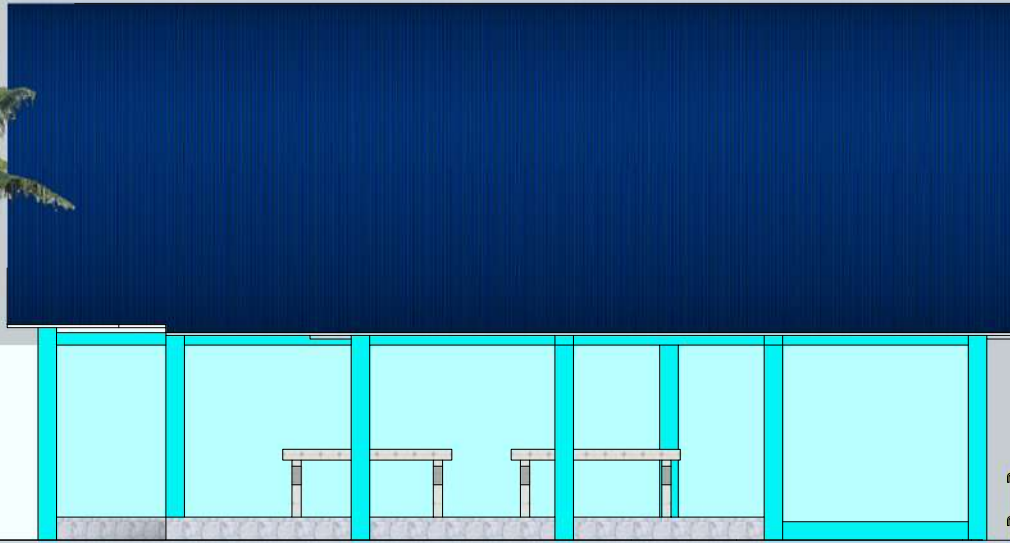

**FUVAH MULAH ICE PLANT DEVELOPMENT PROJECT**  
**PROPOSED CONCEPT DESIGN - LEFT ELEVATION**

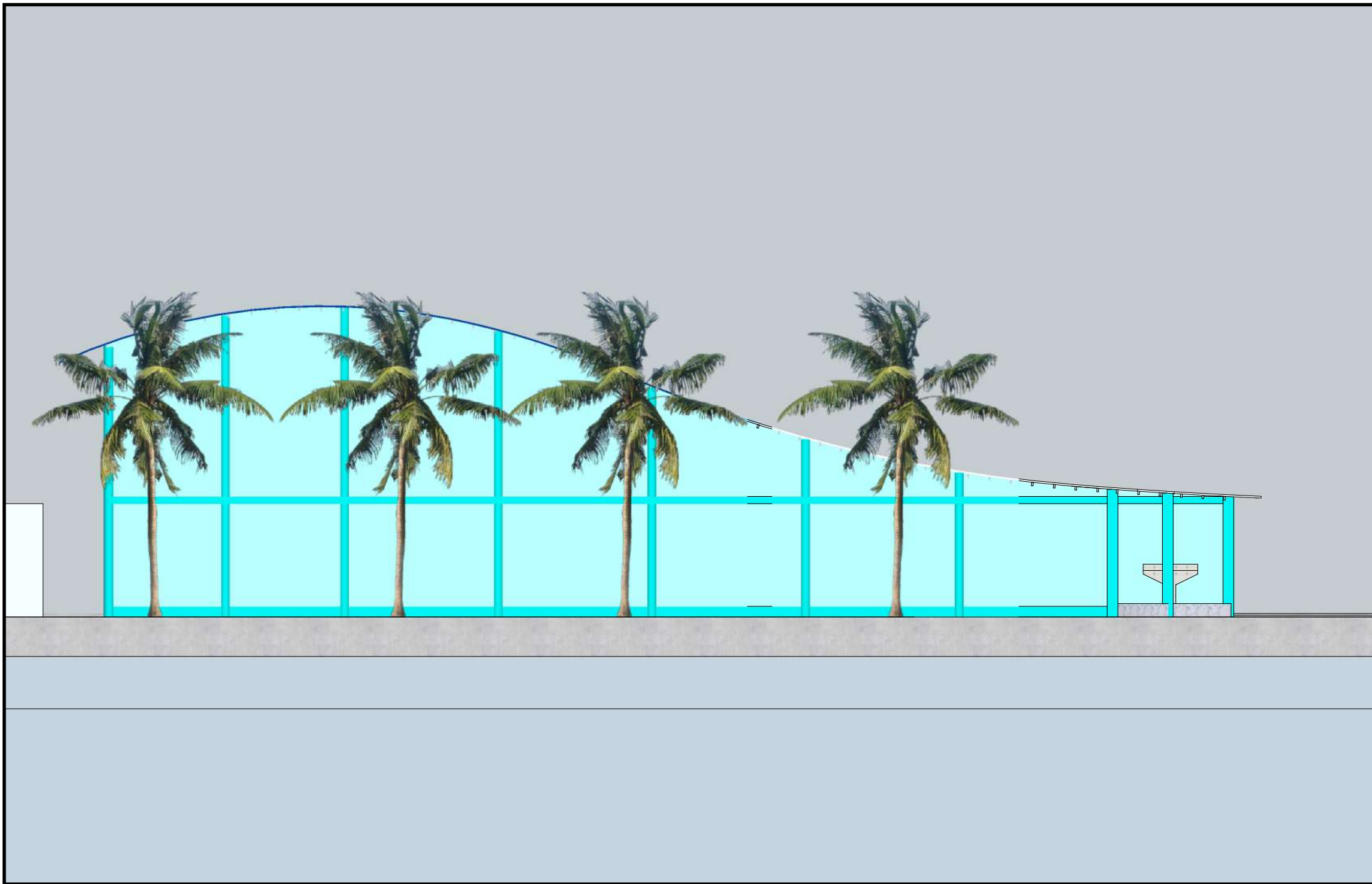

**FUVAH MULAH ICE PLANT DEVELOPMENT PROJECT**  
**PROPOSED CONCEPT DESIGN - BACK SIDE ELEVATION**

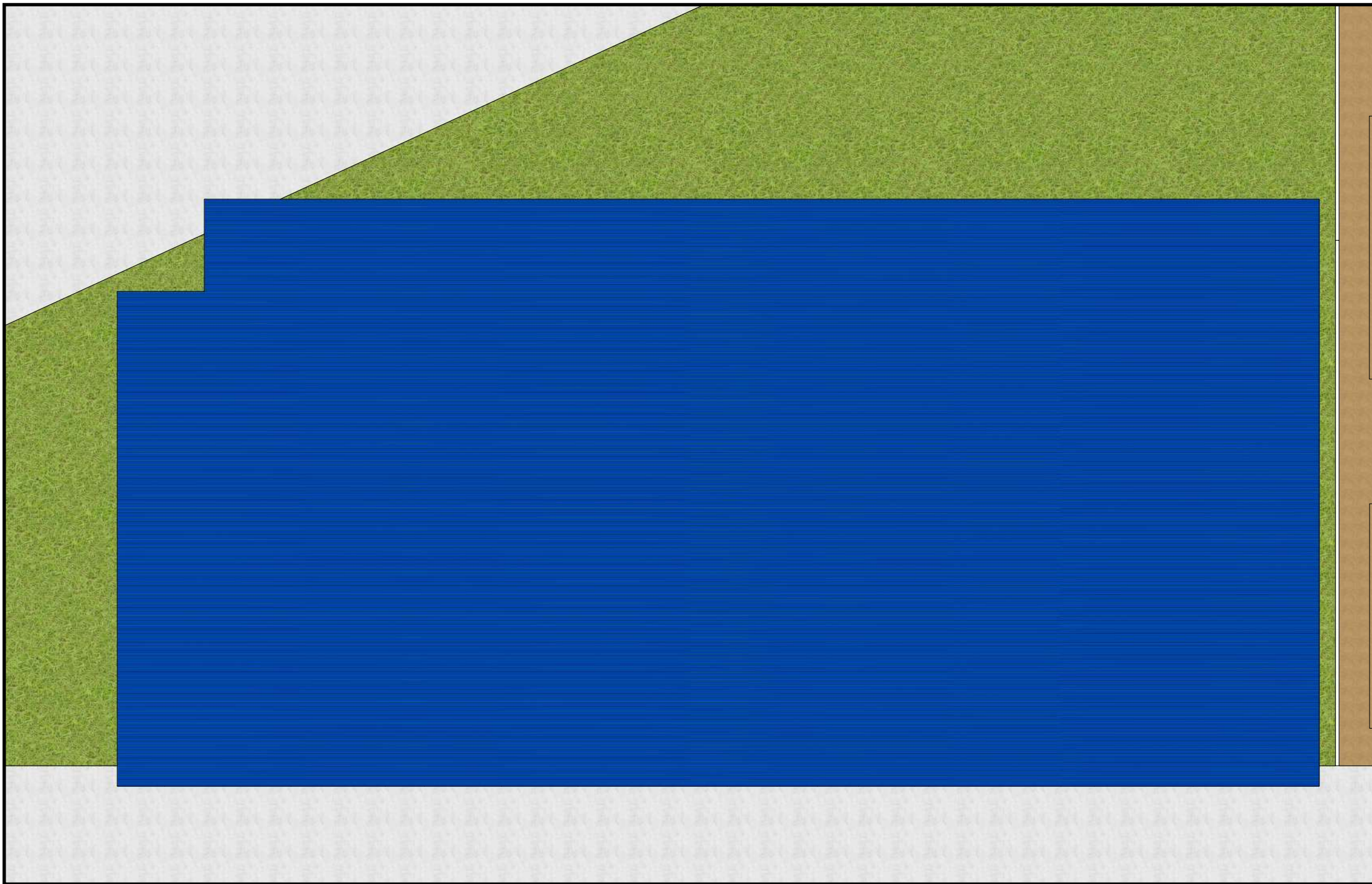

**FUVAH MULAH ICE PLANT DEVELOPMENT PROJECT**  
**PROPOSED CONCEPT DESIGN - ROOF ELEVATION**





**FUVAH MULAH ICE PLANT DEVELOPMENT PROJECT  
PROPOSED CONCEPT DESIGN - PERSPECTIVE**



**FUVAH MULAH ICE PLANT DEVELOPMENT PROJECT**  
**PROPOSED CONCEPT DESIGN - PERSPECTIVE**