

PROPOSED MIXED OFFICE BUILDING AT

**LOT 11701**

REETHI GAS MAGU

HULHUMALE' MALDIVES

MARCH 2023

CLIENT

MALDIVES HAJJ CORPORATION



SERVICES DRAWINGS

**ALAAF**

ALAAF PRIVATE LIMITED  
M.DHIGGIRI (1ST FLOOR), FAREEDHEE MAGU, MALE', 20274,  
TEL: (960)7773601, E-MAIL: mail@alaaf.mv

# ELECTRICAL DRAWINGS

## Electrical Symbols Key:

SYMBOLS	DESCRIPTION
	- 1WAY SWITCH (ONE GANG)
	- 1WAY SWITCH (2 GANG)
	- 1WAY SWITCH (3GANG)
	- 1WAY SWITCH (4GANG)
	- 15A SOCKET AT CEILING LEVEL
	- DOUBLE SOCKET AT 1250MM ABOVE F/F
	- SINGLE SOCKET AT 1250MM ABOVE F/F
	- CATV AND DATA POINT COMBO
	- SINGLE GANG SOCKET AT 300MM ABOVE F/F (UNIVERSAL)
	- DOUBLE GANG SOCKET 300MM ABOVE F/F (UNIVERSAL)
	- CEILING RECESSED LIGHT
	- SURFACE MOUNT LIGHT
	- GARDEN LIGHTS FLOOR MOUNTED
	- FEATURE DOWN LIGHT
	- RECESSED OUT-DOOR FLOOR LIGHT
	- WALL MOUNT DOWN LIGHT
	- WALL MOUNT WEATHER PROOF LIGHT
	- FLUORESCENT LIGHT
	- DISTRIBUTION BOARD

- NOTE:**
- \* ALL SWITCHES AND SOCKET OULETS TO BE LOCATED
  - \* ALL HEIGHTS ARE GIVEN FROM FLOOR FINISHED LEVEL
  - \* T V CABLE AND WIRING FOR DATA + TELEPHONE MUST BE IN SEPARATE CONDUITS
  - \* CABLE AND DATA POINTS SHODU BE ATLEAST 100 MM AWAY FROM ELECTRICAL SWITCHES AND POWER POINTS
  - \* THIS DRAWING IS ONLY FOR ELECTRICAL USE

NOTES:

PROJECT TITLE:  
**LOT 11701**  
 MIXED-OFFICE BUILDING  
 HULHUMALE, MALDIVES

CLIENT : MALDIVES HAJJ CORPORATION

ARCHITECT: ZAFARULLA	PROJECT NO. MHC-15/2022
ENGINEER: RIFZAN	
ARC CHKR: SHAMIN	DRAWING NO. EL01 OF EL08
STR CHKR: ASHRAF	
DRAWN: Z.S	
DATE: MAR 2023	

**ALAAF**  
 ALAAF PRIVATE LIMITED  
 THARUEHIGE(GROUND FLR)SABUDHERIYA MAGU,MALE'20004,  
 TEL: (960)7773601, E-MAIL: aloaf.pvt@gmail.com,Web

COPYRIGHT: THE CONCEPT AND DESIGN IN THIS DRAWING ARE THE PROPERTIES OF ALAAF PVT. LTD. THIS DRAWINGS SHOULD BE USED ONLY FOR THE PROJECT MENTIONED ON THIS SHEET.

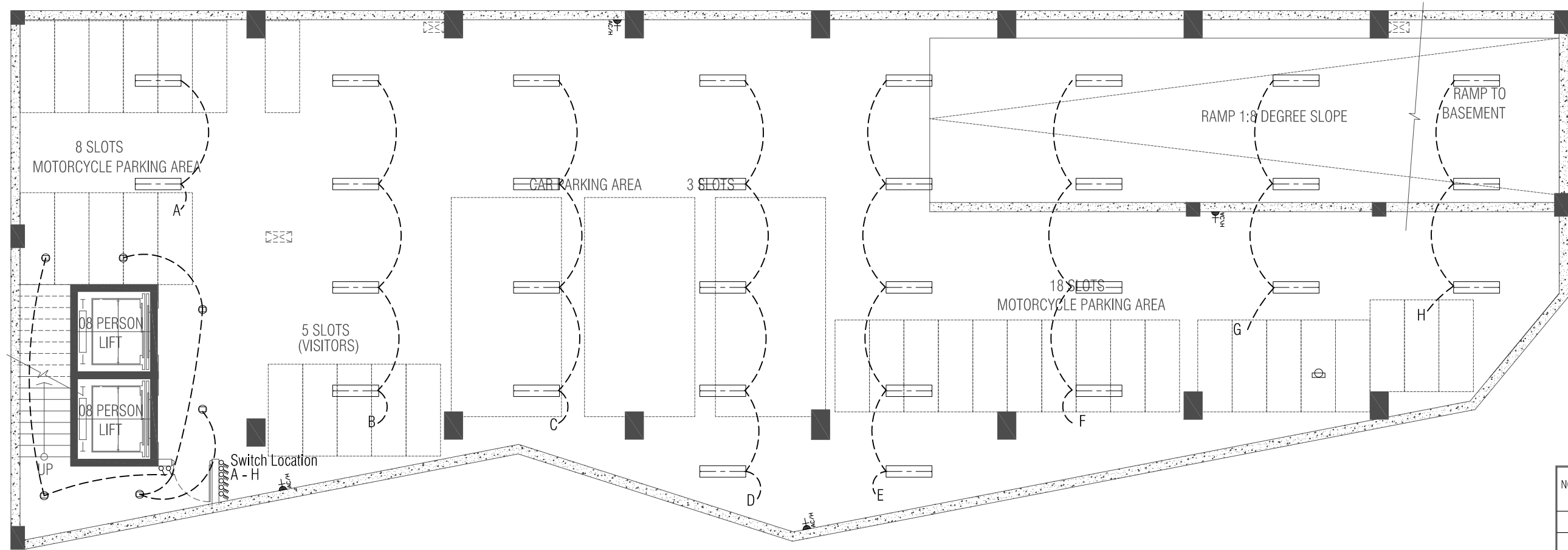

**BASEMENT FLOOR - ELECTRICAL LAYOUT**  
 SCALE - 1:100

NOTES:

PROJECT TITLE:  
**LOT 11701**  
 MIXED-OFFICE BUILDING  
 HULHUMALE, MALDIVES

CLIENT : MALDIVES HAJJ CORPORATION

ARCHITECT: ZAFARULLA	PROJECT NO. MHC-15/2022
ENGINEER: RIFZAN	
ARC CHKR: SHAMIN	DRAWING NO. EL02 OF EL08
STR CHKR: ASHRAF	
DRAWN: Z.S	
DATE: MAR 2023	

**ALAAF**  
 ALAAF PRIVATE LIMITED  
 THARUEHIGE(GROUND FLR)SABUDHERIYA MAGU,MALE'20004,  
 TEL: (960)7773601, E-MAIL: alAAF.pvt@gmail.com,Web

COPYRIGHT: THE CONCEPT AND DESIGN IN THIS DRAWING ARE THE PROPERTIES OF ALAAF PVT LTD. THIS DRAWING SHOULD BE USED ONLY FOR THE PROJECT MENTIONED ON THIS SHEET.

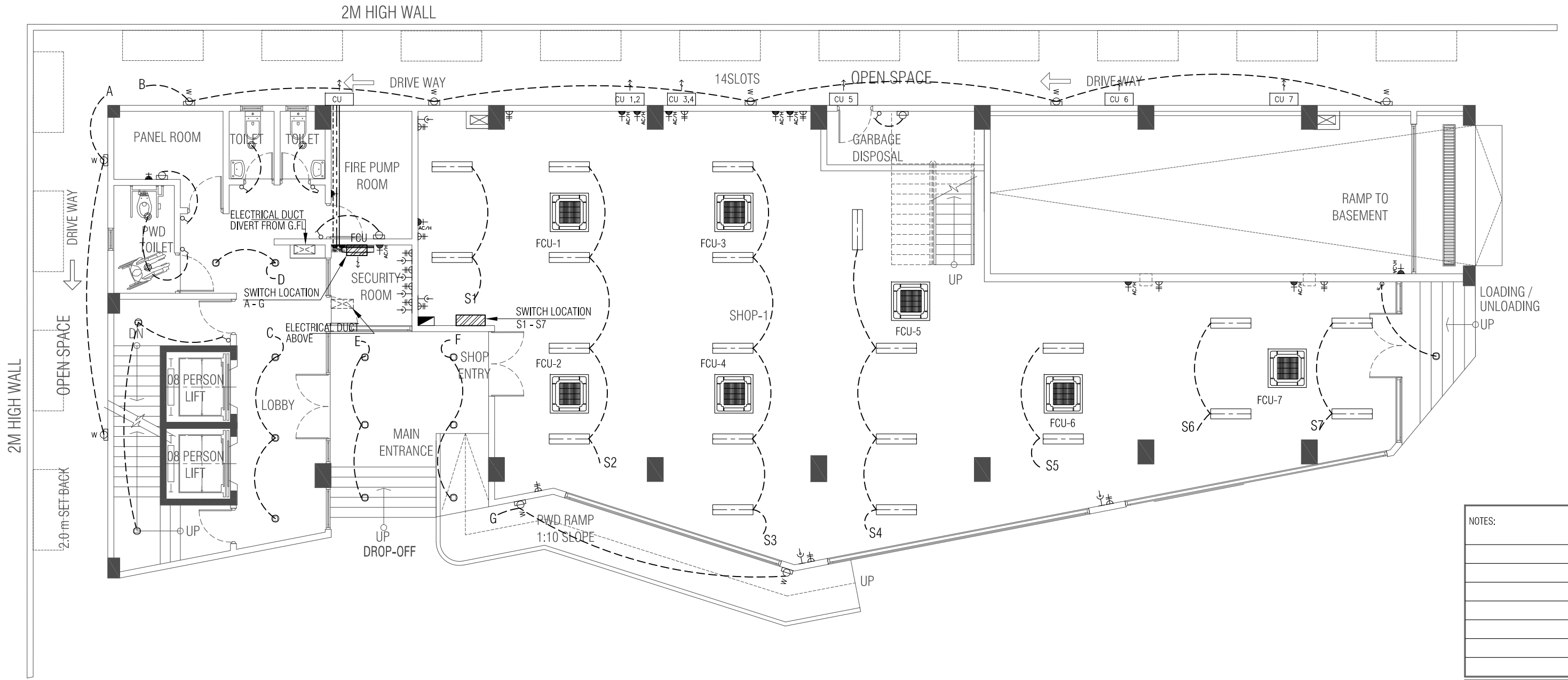

**GROUND FLOOR - ELECTRICAL LAYOUT**  
 SCALE - 1:100

NOTES:



PROJECT TITLE:  
**LOT 11701**  
 MIXED-OFFICE BUILDING  
 HULHUMALE, MALDIVES

CLIENT : MALDIVES HAJJ CORPORATION

ARCHITECT: ZAFARULLA	PROJECT NO. MHC-15/2022
ENGINEER: RIFZAN	DRAWING NO. EL03 OF EL08
ARC CHKR: SHAMIN	
STR CHKR: ASHRAF	
DRAWN: Z.S	
DATE: MAR 2023	

**ALAAF**  
 ALAAF PRIVATE LIMITED  
 THARUEHIGE(GROUND FLR)SABUDHERIYA MAGU,MALE'20004,  
 TEL: (960)7773601, E-MAIL: oloaf.pvt@gmail.com,Web

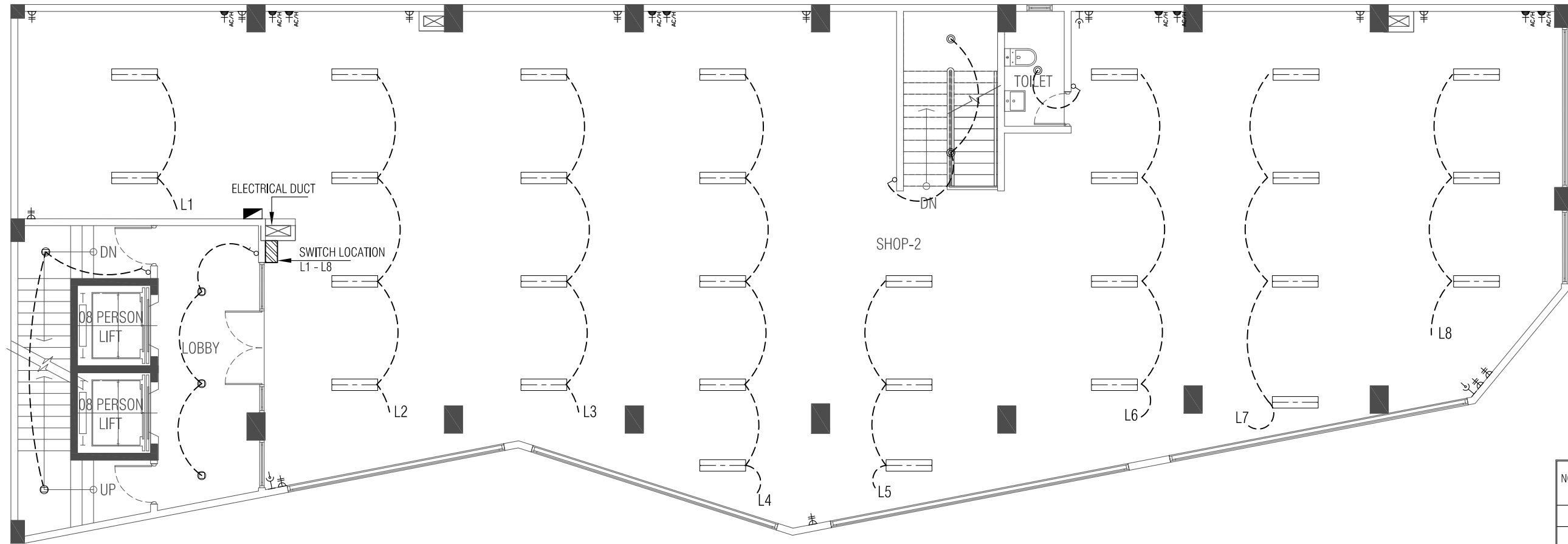
COPYRIGHT AND DESIGN IN THIS DRAWING ARE THE PROPERTIES OF ALAAF PVT LTD. THIS DRAWING SHOULD BE USED ONLY FOR THE PROJECT MENTIONED ON THIS SHEET.



**FIRIST FLOOR - ELECTRICAL LAYOUT**  
 SCALE - 1:100

NOTES:

PROJECT TITLE:  
**LOT 11701**  
 MIXED-OFFICE BUILDING  
 HULHUMALE, MALDIVES

CLIENT : MALDIVES HAJJ CORPORATION

ARCHITECT: ZAFARULLA	PROJECT NO. MHC-15/2022
ENGINEER: RIFZAN	
ARC CHKR: SHAMIN	DRAWING NO. EL04 OF EL08
STR CHKR: ASHRAF	
DRAWN: Z.S	
DATE: MAR 2023	

**ALAAF**  
 ALAAF PRIVATE LIMITED  
 THARUEHIGE(GROUND FLR)SABUDHERIYA MAGU,MALE'20004,  
 TEL: (960)7773601, E-MAIL: oloaf.pvt@gmail.com,Web

COPYRIGHT: THE CONCEPT AND DESIGN IN THIS DRAWING ARE THE PROPERTIES OF ALAAF PVT LTD. THIS DRAWING SHOULD BE USED ONLY FOR THE PROJECT MENTIONED ON THIS SHEET.

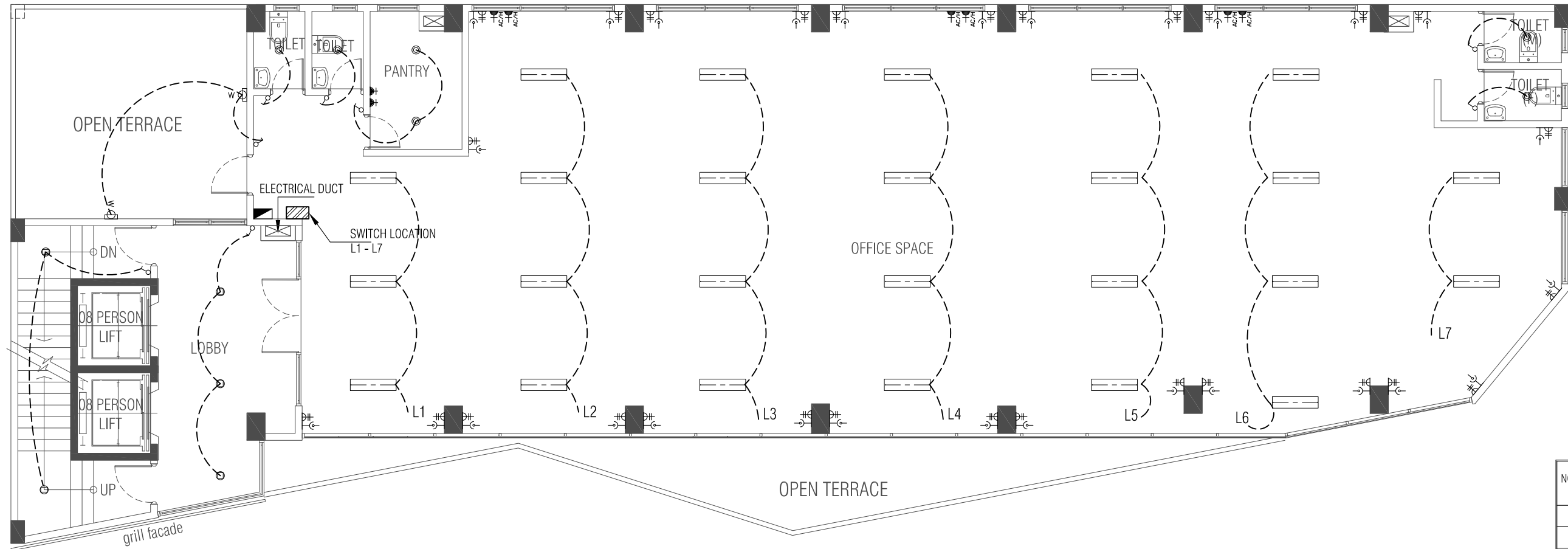

**SECOND FLOOR - ELECTRICAL LAYOUT**  
 SCALE - 1:100

NOTES:

PROJECT TITLE:  
**LOT 11701**  
 MIXED-OFFICE BUILDING  
 HULHUMALE, MALDIVES

CLIENT : MALDIVES HAJJ CORPORATION

ARCHITECT: ZAFARULLA	PROJECT NO. MHC-15/2022
ENGINEER: RIFZAN	
ARC CHKR: SHAMIN	DRAWING NO. EL05 OF EL08
STR CHKR: ASHRAF	
DRAWN: Z.S	
DATE: MAR 2023	

**ALAAF**  
 ALAAF PRIVATE LIMITED  
 THARUEHIGE(GROUND FLR)SABUDHERIYA MAGU,MALE'20004,  
 TEL: (960)7773601, E-MAIL: oloaf.pvt@gmail.com,Web

COPYRIGHT: THE CONCEPT AND DESIGN IN THIS DRAWING ARE THE PROPERTIES OF ALAAF PVT LTD. THIS DRAWING SHOULD BE USED ONLY FOR THE PROJECT MENTIONED ON THIS SHEET.

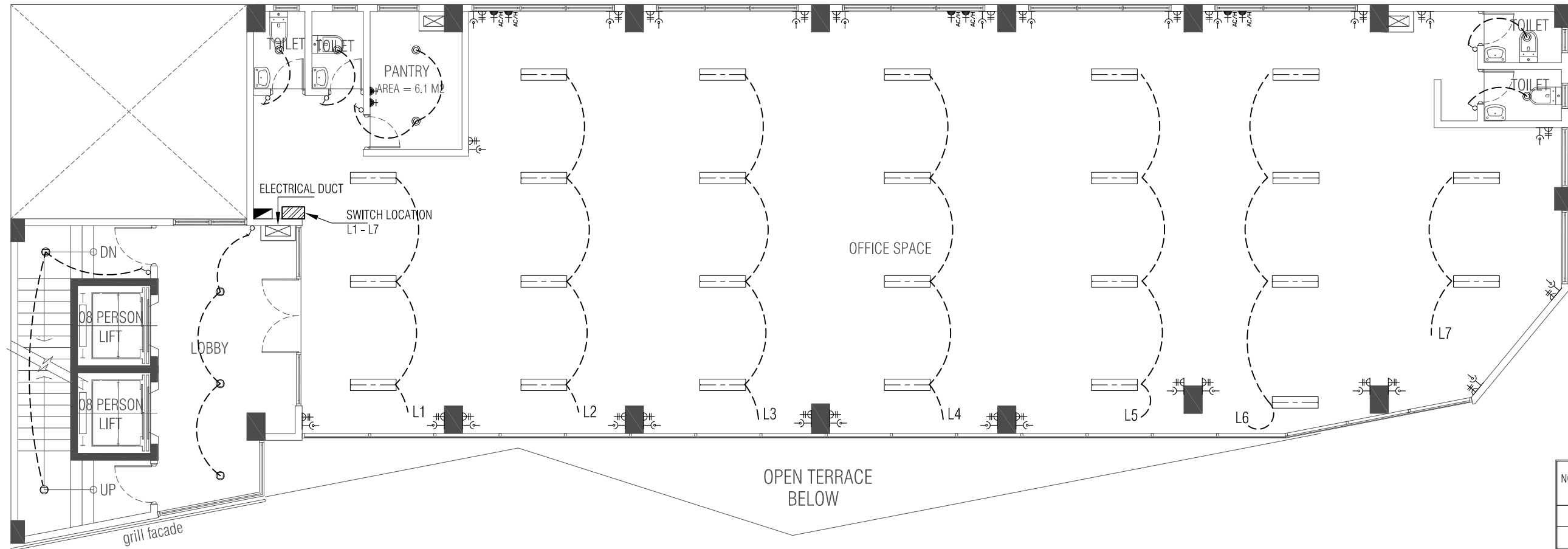

**THIRD - EIGHTH FLOOR - ELECTRICAL LAYOUT**  
 SCALE - 1:100

NOTES:

PROJECT TITLE:  
**LOT 11701**  
 MIXED-OFFICE BUILDING  
 HULHUMALE, MALDIVES

CLIENT : MALDIVES HAJJ CORPORATION

ARCHITECT: ZAFARULLA	PROJECT NO. MHC-15/2022
ENGINEER: RIFZAN	
ARC CHKR: SHAMIN	DRAWING NO. EL06 OF EL08
STR CHKR: ASHRAF	
DRAWN: Z.S	
DATE: MAR 2023	

**ALAAF**  
 ALAAF PRIVATE LIMITED  
 THARUEHIGE(GROUND FLR)SABUDHERIYA MAGU,MALE'20004,  
 TEL: (960)7773601, E-MAIL: oloaf.pvt@gmail.com,Web

COPYRIGHT: THE CONCEPT AND DESIGN IN THIS DRAWING ARE THE PROPERTIES OF ALAAF PVT LTD. THIS DRAWING SHOULD BE USED ONLY FOR THE PROJECT MENTIONED ON THIS SHEET.

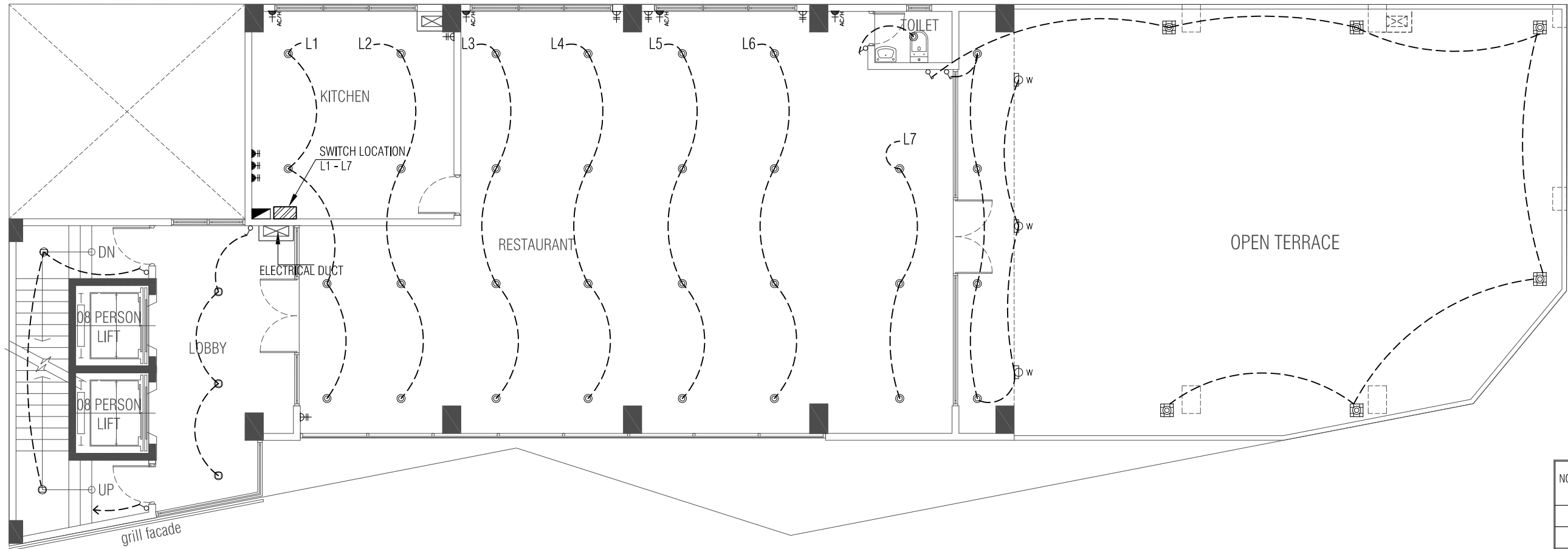

NOTES:

PROJECT TITLE:  
**LOT 11701**  
 MIXED-OFFICE BUILDING  
 HULHUMALE, MALDIVES

CLIENT : MALDIVES HAJJ CORPORATION

ARCHITECT: ZAFARULLA	PROJECT NO. MHC-15/2022
ENGINEER: RIFZAN	
ARC CHKR: SHAMIN	DRAWING NO. EL07 OF EL08
STR CHKR: ASHRAF	
DRAWN: Z.S	
DATE: MAR 2023	

**ALAAF**  
 ALAAF PRIVATE LIMITED  
 THARUEHIGE(GROUND FLR)SABUDHERIYA MAGU,MALE'20004,  
 TEL: (960)7773601, E-MAIL: oloaf.pvt@gmail.com,Web

COPYRIGHT: THE CONCEPT AND DESIGN IN THIS DRAWING ARE THE PROPERTIES OF ALAAF PVT LTD. THIS DRAWING SHOULD BE USED ONLY FOR THE PROJECT MENTIONED ON THIS SHEET.



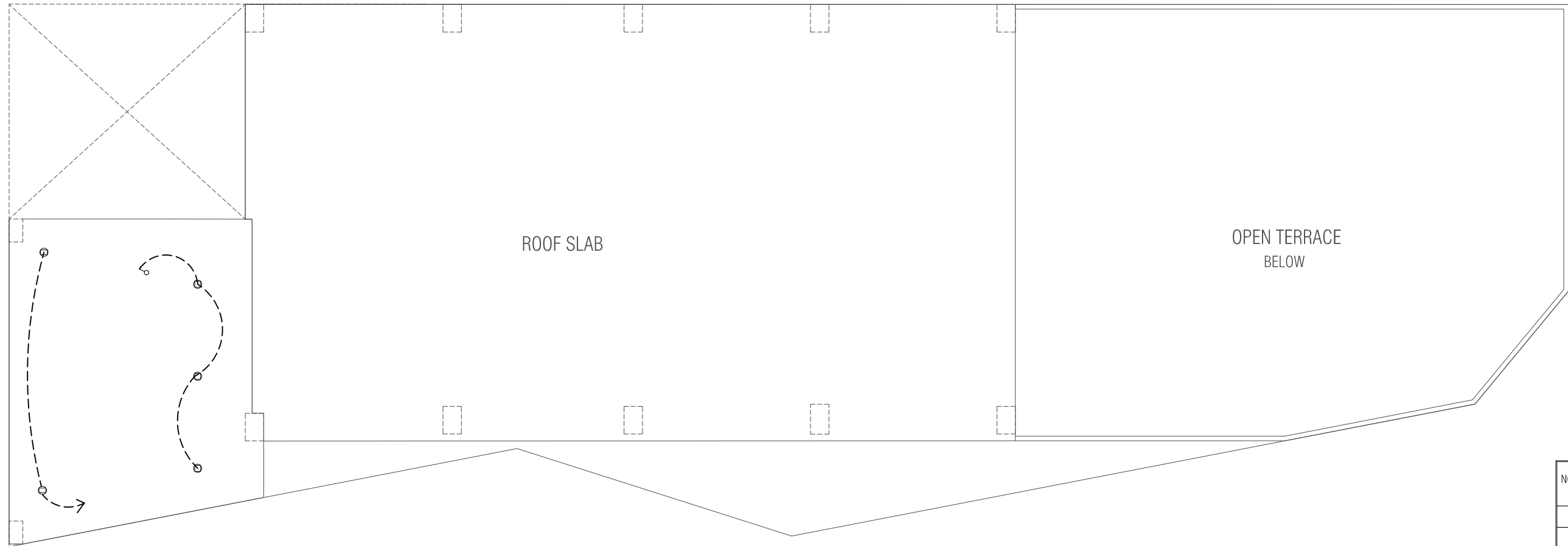

**LIFT MACHINE ROOM - ELECTRICAL LAYOUT**  
 SCALE - 1:100

NOTES:

PROJECT TITLE:  
**LOT 11701**  
 MIXED-OFFICE BUILDING  
 HULHUMALE, MALDIVES

CLIENT : MALDIVES HAJJ CORPORATION









ARCHITECT: ZAFARULLA	PROJECT NO.
ENGINEER: RIFZAN	MHC-15/2022
ARC CHKR: SHAMIN	DRAWING NO.
STR CHKR: ASHRAF	EL08
DRAWN: Z.S	OF
DATE: MAR 2023	EL08

**ALAAF**  
 ALAAF PRIVATE LIMITED  
 THARUEHIGE(GROUND FLR)SABUDHERIYA MAGU,MALE'20004,  
 TEL: (960)7773601, E-MAIL: alAAF.pvt@gmail.com,Web

COPYRIGHT: THE CONCEPT AND DESIGN IN THIS DRAWING ARE THE PROPERTIES OF ALAAF PVT LTD. THIS DRAWING SHOULD BE USED ONLY FOR THE PROJECT MENTIONED ON THIS SHEET.

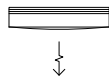
# AIR-CONDITIONING DRAWINGS

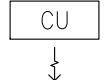
## AC Symbols Key:

SYMBOLS	DESCRIPTION
	-LIQUID PIPE WITH 25MM THK. INSULATION
	-GAS PIPE WITH 25MM THK. INSULATION
	-DRAIN PIPE WITH 12MM THK. INSULATION
	-PIPE BELOW TO ABOVE (B TO A)
	-PIPE ABOVE TO BELOW (A TO B)
	-WALL-MOUNTED FAN COIL UNIT (FCU)
	-CEILING-MOUNTED FAN COIL UNIT (FCU)
	-SPLIT-TYPE CONDENSER UNIT (CU)
	-CEILING-MOUNTED EXHAUST FAN WITH BUIL-IN GRILL

NOTES:

PROJECT TITLE:  
**LOT 11701**  
 MIXED-OFFICE BUILDING  
 HULHUMALE, MALDIVES

CLIENT : MALDIVES HAJJ CORPORATION

ARCHITECT: ZAFARULLA	PROJECT NO. MHC-15/2022
ENGINEER: RIFZAN	
ARC CHKR: SHAMIN	DRAWING NO. AC01 OF AC06
STR CHKR: ASHRAF	
DRAWN: Z.S	
DATE: MAR 2023	

**ALAAF**  
 ALAAF PRIVATE LIMITED  
 THARUEHIGE(GROUND FLR)SABUDHERIYA MAGU,MALE'20004,  
 TEL: (960)7773601, E-MAIL: alAAF.pvt@gmail.com,Web

COPYRIGHT: THE CONCEPT AND DESIGN IN THIS DRAWING ARE THE PROPERTIES OF ALAAF PVT LTD. THIS DRAWINGS SHOULD BE USED ONLY FOR THE PROJECT MENTIONED ON THIS SHEET.

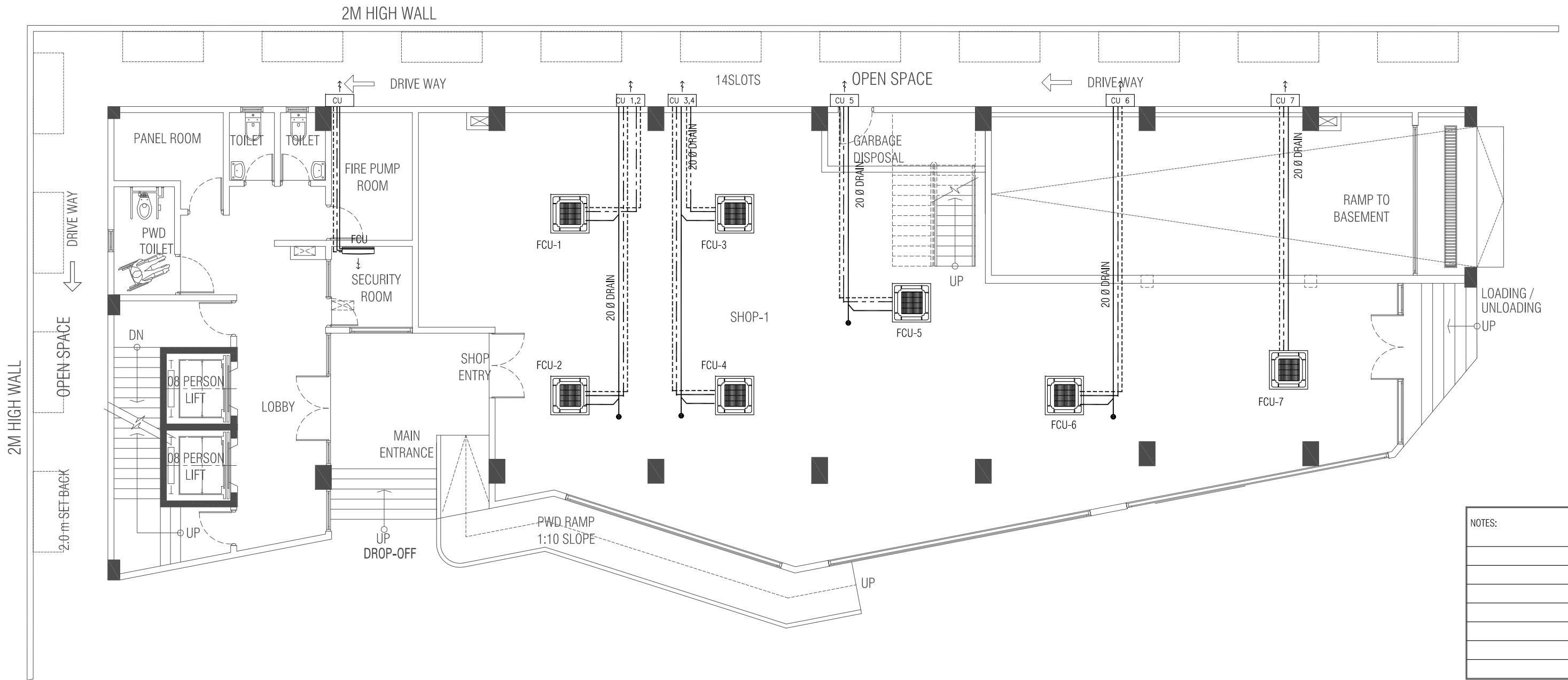

**GROUND FLOOR - AIR CONDITIONING LAYOUT**  
 SCALE - 1:100

NOTES:

PROJECT TITLE:  
**LOT 11701**  
 MIXED-OFFICE BUILDING  
 HULHUMALE, MALDIVES

CLIENT : MALDIVES HAJJ CORPORATION

ARCHITECT: ZAFARULLA	PROJECT NO. MHC-15/2022
ENGINEER: RIFZAN	
ARC CHKR: SHAMIN	DRAWING NO. AC02
STR CHKR: ASHRAF	OF AC06
DRAWN: Z.S	
DATE: MAR 2023	

COPYRIGHT: THE CONCEPT AND DESIGN IN THIS DRAWING ARE THE PROPERTIES OF ALAAF PVT LTD. THIS DRAWINGS SHOULD BE USED ONLY FOR THE PROJECT MENTIONED ON THIS SHEET.

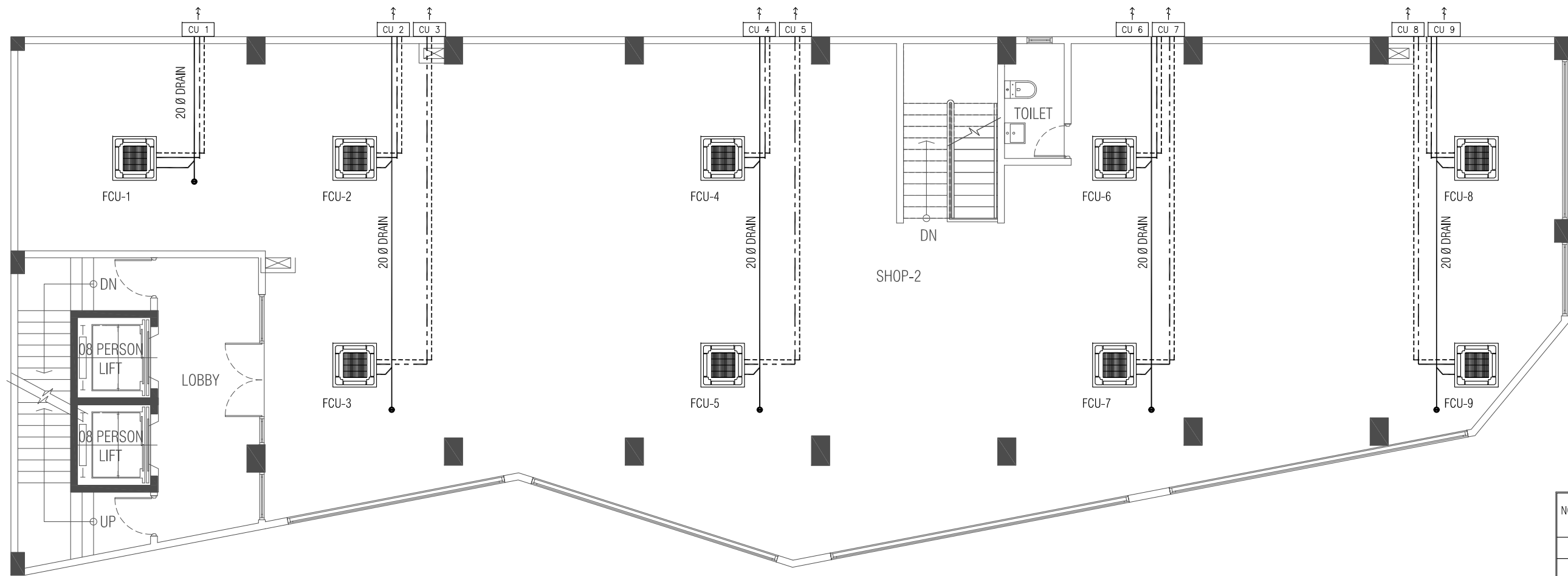

**FIRST FLOOR - AIR CONDITIONING LAYOUT**  
 SCALE - 1:100

NOTES:

PROJECT TITLE:  
**LOT 11701**  
 MIXED-OFFICE BUILDING  
 HULHUMALE, MALDIVES

CLIENT : MALDIVES HAJJ CORPORATION

ARCHITECT: ZAFARULLA	PROJECT NO. MHC-15/2022
ENGINEER: RIFZAN	
ARC CHKR: SHAMIN	DRAWING NO. AC03
STR CHKR: ASHRAF	OF
DRAWN: Z.S	AC06
DATE: MAR 2023	

COPYRIGHT: THE CONCEPT AND DESIGN IN THIS DRAWING ARE THE PROPERTIES OF ALAAF PVT LTD. THIS DRAWING SHOULD BE USED ONLY FOR THE PROJECT MENTIONED ON THIS SHEET.

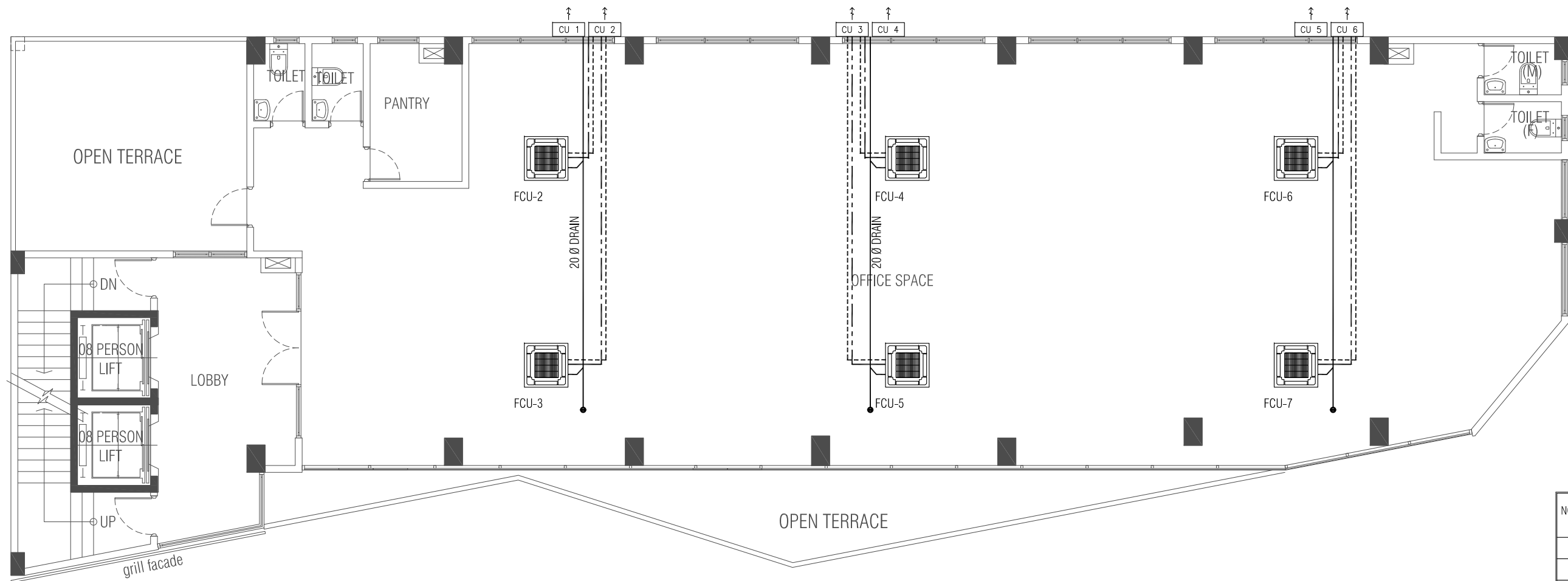

**SECOND FLOOR - AIR CONDITIONING LAYOUT**  
 SCALE - 1:100

NOTES:

PROJECT TITLE:  
**LOT 11701**  
 MIXED-OFFICE BUILDING  
 HULHUMALE, MALDIVES

CLIENT : MALDIVES HAJJ CORPORATION

ARCHITECT: ZAFARULLA	PROJECT NO.
ENGINEER: RIFZAN	MHC-15/2022
ARC CHKR: SHAMIN	DRAWING NO.
STR CHKR: ASHRAF	AC04
DRAWN: Z.S	OF
DATE: MAR 2023	AC06

**ALAAF**  
 ALAAF PRIVATE LIMITED  
 THARUEHIGE(GROUND FLR)SABUDHERIYA MAGU,MALE'20004,  
 TEL: (960)7773601, E-MAIL: oloaf.pvt@gmail.com,Web

COPYRIGHT: THE CONCEPT AND DESIGN IN THIS DRAWING ARE THE PROPERTIES OF ALAAF PVT LTD. THIS DRAWING SHOULD BE USED ONLY FOR THE PROJECT MENTIONED ON THIS SHEET.

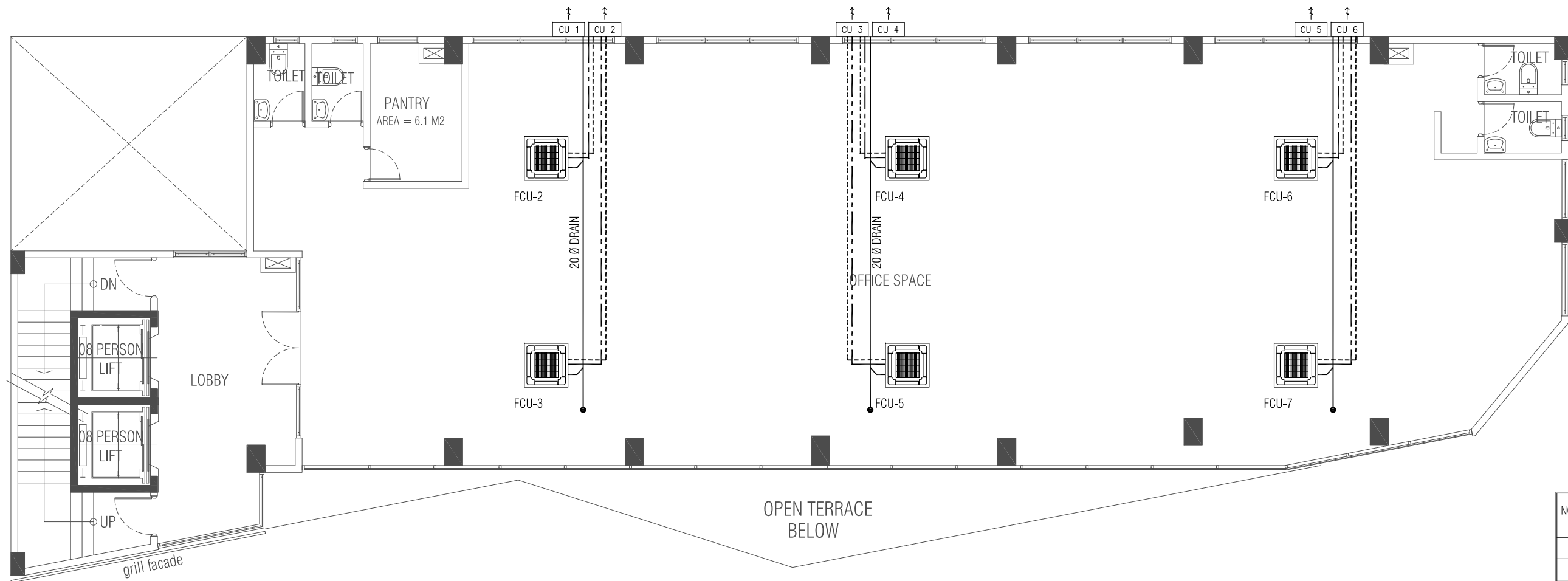

**THIRD - EIGHTH FLOOR - AIR CONDITIONING LAYOUT**  
 SCALE - 1:100

NOTES:

PROJECT TITLE:  
**LOT 11701**  
 MIXED-OFFICE BUILDING  
 HULHUMALE, MALDIVES

CLIENT : MALDIVES HAJJ CORPORATION

ARCHITECT: ZAFARULLA	PROJECT NO. MHC-15/2022
ENGINEER: RIFZAN	
ARC CHKR: SHAMIN	DRAWING NO. AC05
STR CHKR: ASHRAF	OF
DRAWN: Z.S	AC06
DATE: MAR 2023	

COPYRIGHT: THE CONCEPT AND DESIGN IN THIS DRAWING ARE THE PROPERTIES OF ALAAF PVT LTD. THIS DRAWING SHOULD BE USED ONLY FOR THE PROJECT MENTIONED ON THIS SHEET.

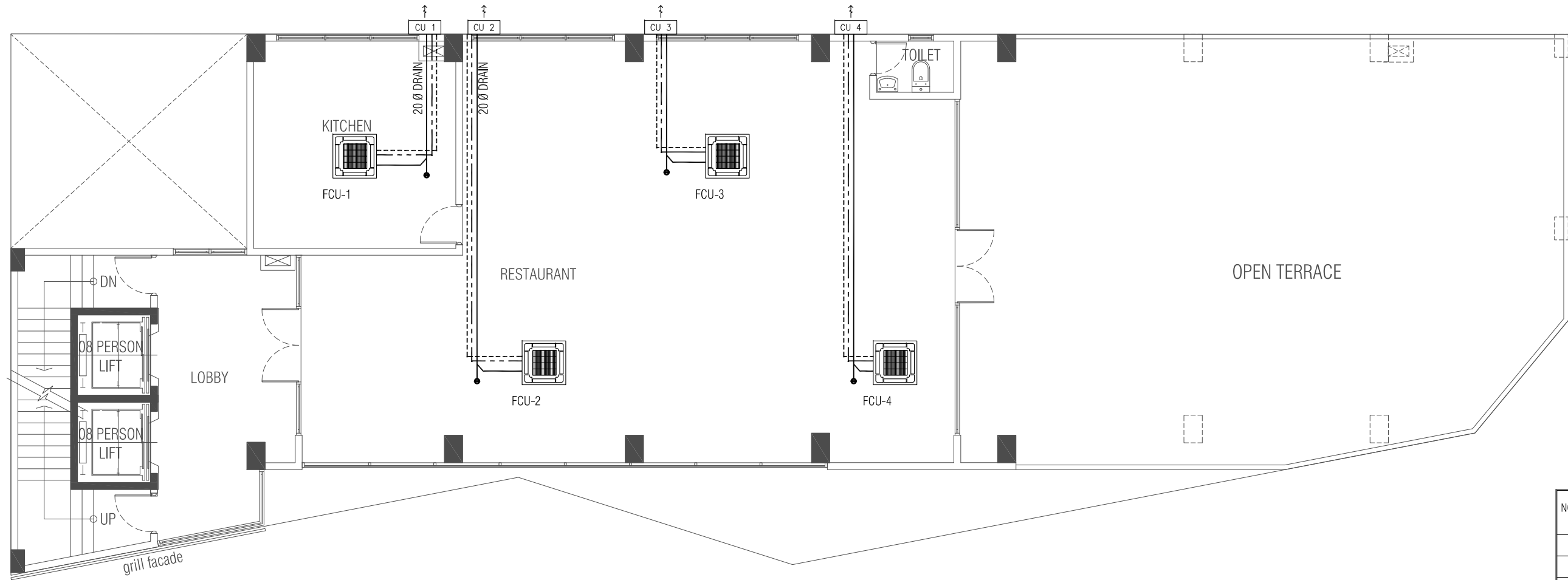

**TERRACE FLOOR - AIR CONDITIONING LAYOUT**  
 SCALE - 1:100

NOTES:

PROJECT TITLE:  
**LOT 11701**  
 MIXED-OFFICE BUILDING  
 HULHUMALE, MALDIVES

CLIENT : MALDIVES HAJJ CORPORATION

ARCHITECT: ZAFARULLA	PROJECT NO. MHC-15/2022
ENGINEER: RIFZAN	
ARC CHKR: SHAMIN	DRAWING NO. AC06 OF AC06
STR CHKR: ASHRAF	
DRAWN: Z.S	
DATE: MAR 2023	

**ALAAF**  
 ALAAF PRIVATE LIMITED  
 THARUEHIGE(GROUND FLR)SABUDHERIYA MAGU,MALE'20004,  
 TEL: (960)7773601, E-MAIL: alAAF.pvt@gmail.com,Web

COPYRIGHT: THE CONCEPT AND DESIGN IN THIS DRAWING ARE THE PROPERTIES OF ALAAF PVT LTD. THIS DRAWING SHOULD BE USED ONLY FOR THE PROJECT MENTIONED ON THIS SHEET.

# WATER SUPPLY DRAWINGS

## WATER SUPPLY Symbols Key:

SYMBOLS	DESCRIPTION
— - - —	HOT WATER SUPPLY PIPE (PPR-PN 20)
————	FRESHWATER SUPPLY PIPE (PPR-PN 10)
⌋+	WATER MIXER TAP
→	MUSLIM SHOWER
⌋	WATER AP
AV	ANGLE VALVE
BV	BALL VALVE
NRV	NON-RETURN VALVE (CHECK VALVE)
⌋	NON-RETURN VALVE (CHECK VALVE)
01	WATER METER
▲	WATER METER
WH	WATER HEATER
□	VALVE CHAMBER
A TO B	ABOVE TO BELOW
B TO A	BELOW TO ABOVE

NOTES:

PROJECT TITLE:  
**LOT 11701**  
 MIXED-OFFICE BUILDING  
 HULHUMALE, MALDIVES

CLIENT : MALDIVES HAJJ CORPORATION

ARCHITECT: ZAFARULLA	PROJECT NO.
ENGINEER: RIFZAN	MHC-15/2022
ARC CHKR: SHAMIN	DRAWING NO.
STR CHKR: ASHRAF	WS01
DRAWN: Z.S	OF
DATE: MAR 2023	WS07

**ALAAF**  
 ALAAF PRIVATE LIMITED  
 THARUEHIGE(GROUND FLR)SABUDHERIYA MAGU,MALE'20004,  
 TEL: (960)7773601, E-MAIL: alAAF.pvt@gmail.com,Web

COPYRIGHT: THE CONCEPT AND DESIGN IN THIS DRAWING ARE THE PROPERTIES OF ALAAF PVT LTD. THIS DRAWINGS SHOULD BE USED ONLY FOR THE PROJECT MENTIONED ON THIS SHEET.



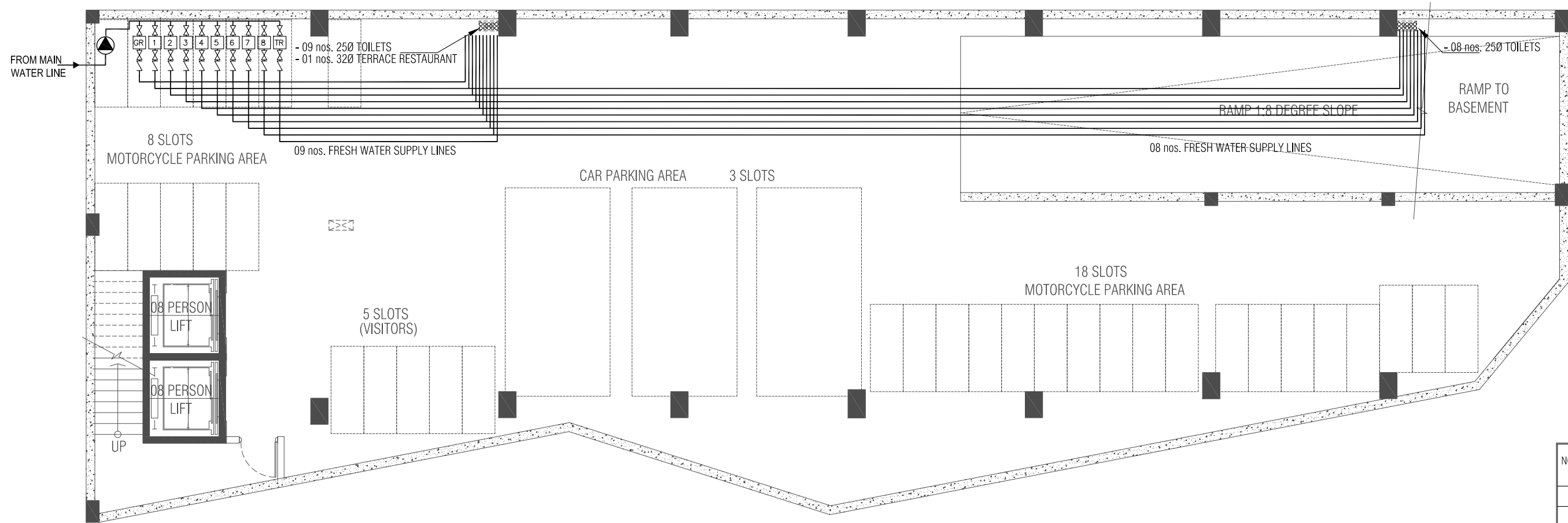

**BASEMENT FLOOR - FRESH WATER SUPPLY LAYOUT**  
SCALE - 1:100

NOTES:

PROJECT TITLE:  
**LOT 11701**  
MIXED-OFFICE BUILDING  
HULHUMALE, MALDIVES

CLIENT : MALDIVES HAJJ CORPORATION

ARCHITECT: ZAFARULLA	PROJECT NO. MHC-15/2022
ENGINEER: RIFZAN	
ARC CHKR: SHAMIN	DRAWING NO. WS02
STR CHKR: ASHRAF	OF
DRAWN: Z.S	WS07
DATE: MAR 2023	



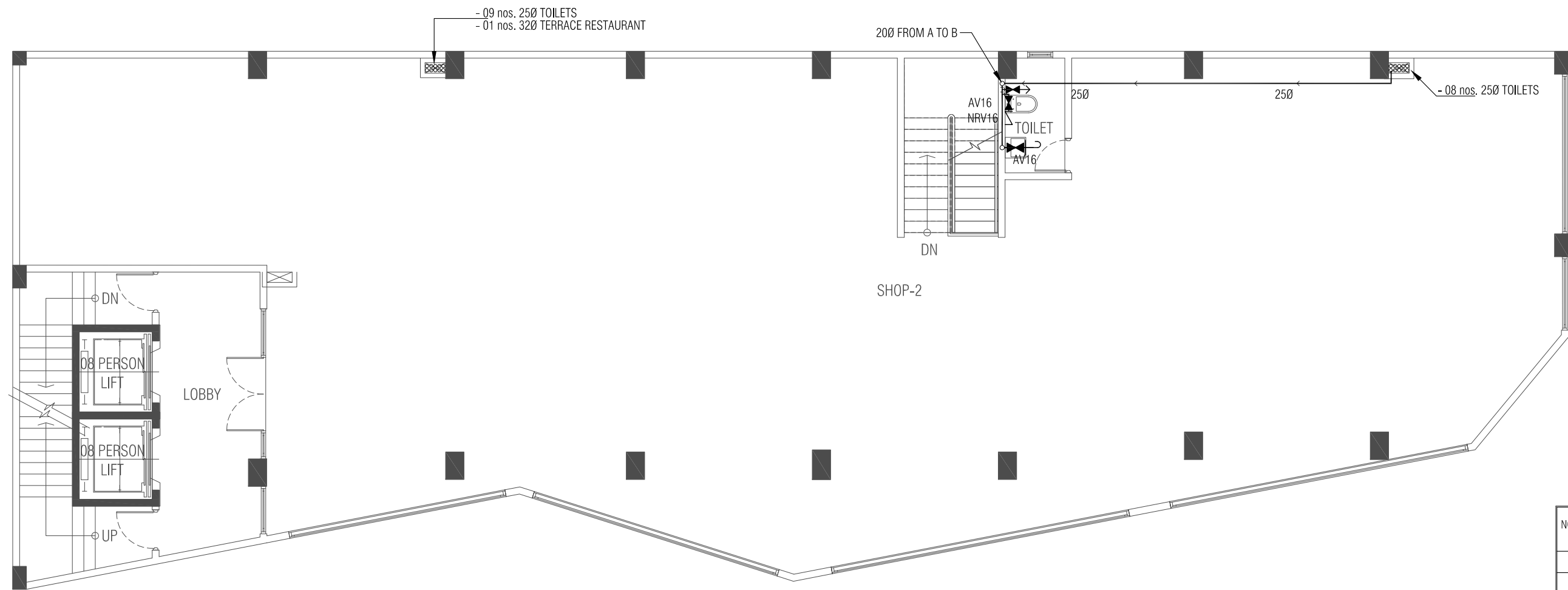

**FIRST FLOOR - FRESH WATER SUPPLY LAYOUT**  
 SCALE - 1:100

NOTES:

PROJECT TITLE:  
**LOT 11701**  
 MIXED-OFFICE BUILDING  
 HULHUMALE, MALDIVES

CLIENT : MALDIVES HAJJ CORPORATION

ARCHITECT: ZAFARULLA	PROJECT NO. MHC-15/2022
ENGINEER: RIFZAN	
ARC CHKR: SHAMIN	DRAWING NO. WS04 OF WS07
STR CHKR: ASHRAF	
DRAWN: Z.S	
DATE: MAR 2023	

**ALAAF**  
 ALAAF PRIVATE LIMITED  
 THARUEHIGE(GROUND FLR)SABUDHERIYA MAGU,MALE'20004,  
 TEL: (960)7773601, E-MAIL: oloaf.pvt@gmail.com,Web

COPYRIGHT: THE CONCEPT AND DESIGN IN THIS DRAWING ARE THE PROPERTIES OF ALAAF PVT LTD. THIS DRAWING SHOULD BE USED ONLY FOR THE PROJECT MENTIONED ON THIS SHEET.

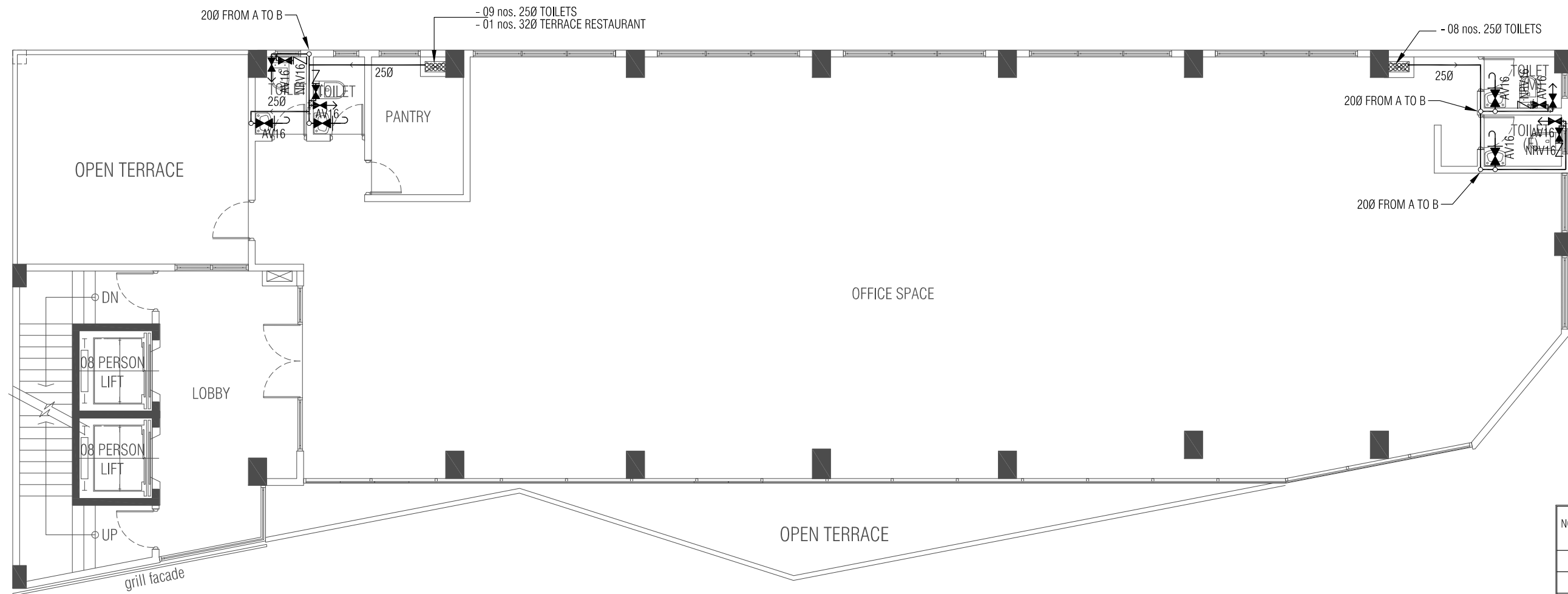

**SECOND FLOOR - FRESH WATER SUPPLY LAYOUT**  
 SCALE - 1:100

NOTES:

PROJECT TITLE:  
**LOT 11701**  
 MIXED-OFFICE BUILDING  
 HULHUMALE, MALDIVES

CLIENT : MALDIVES HAJJ CORPORATION

ARCHITECT: ZAFARULLA	PROJECT NO. MHC-15/2022
ENGINEER: RIFZAN	
ARC CHKR: SHAMIN	DRAWING NO. WS05
STR CHKR: ASHRAF	OF
DRAWN: Z.S	WS07
DATE: MAR 2023	

**ALAAF**  
 ALAAF PRIVATE LIMITED  
 THARUEHIGE(GROUND FLR)SABUDHERIYA MAGU,MALE'20004,  
 TEL: (960)7773601, E-MAIL: oloaf.pvt@gmail.com,Web

COPYRIGHT: THE CONCEPT AND DESIGN IN THIS DRAWING ARE THE PROPERTIES OF ALAAF PVT LTD. THIS DRAWING SHOULD BE USED ONLY FOR THE PROJECT MENTIONED ON THIS SHEET.

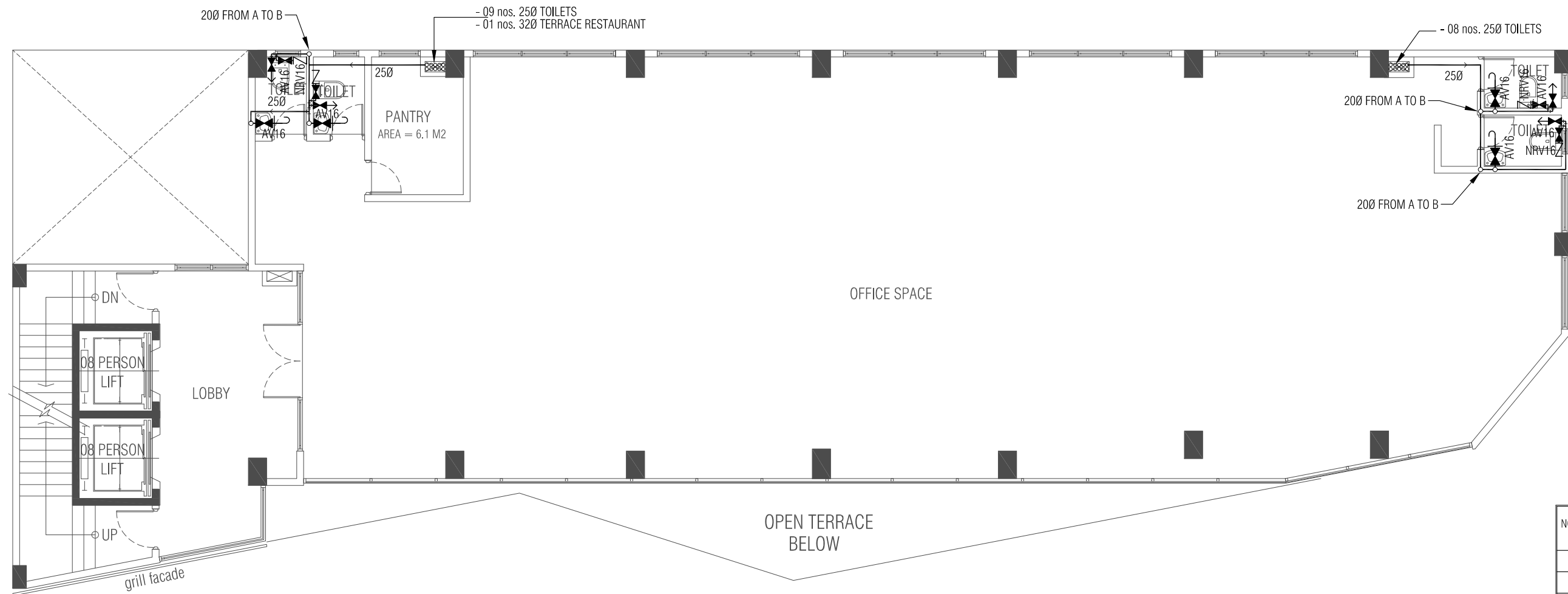

**THIRD - EIGHTH FLOOR - FRESH WATER SUPPLY LAYOUT**  
 SCALE - 1:100

NOTES:

PROJECT TITLE:  
**LOT 11701**  
 MIXED-OFFICE BUILDING  
 HULHUMALE, MALDIVES

CLIENT : MALDIVES HAJJ CORPORATION

ARCHITECT: ZAFARULLA	PROJECT NO. MHC-15/2022
ENGINEER: RIFZAN	
ARC CHKR: SHAMIN	DRAWING NO. WS06
STR CHKR: ASHRAF	OF
DRAWN: Z.S	WS07
DATE: MAR 2023	

**ALAAF**  
 ALAAF PRIVATE LIMITED  
 THARUEHIGE(GROUND FLR)SABUDHERIYA MAGU,MALE'20004,  
 TEL: (960)7773601, E-MAIL: oloaf.pvt@gmail.com,Web

COPYRIGHT: THE CONCEPT AND DESIGN IN THIS DRAWING ARE THE PROPERTIES OF ALAAF PVT LTD. THIS DRAWING SHOULD BE USED ONLY FOR THE PROJECT MENTIONED ON THIS SHEET.

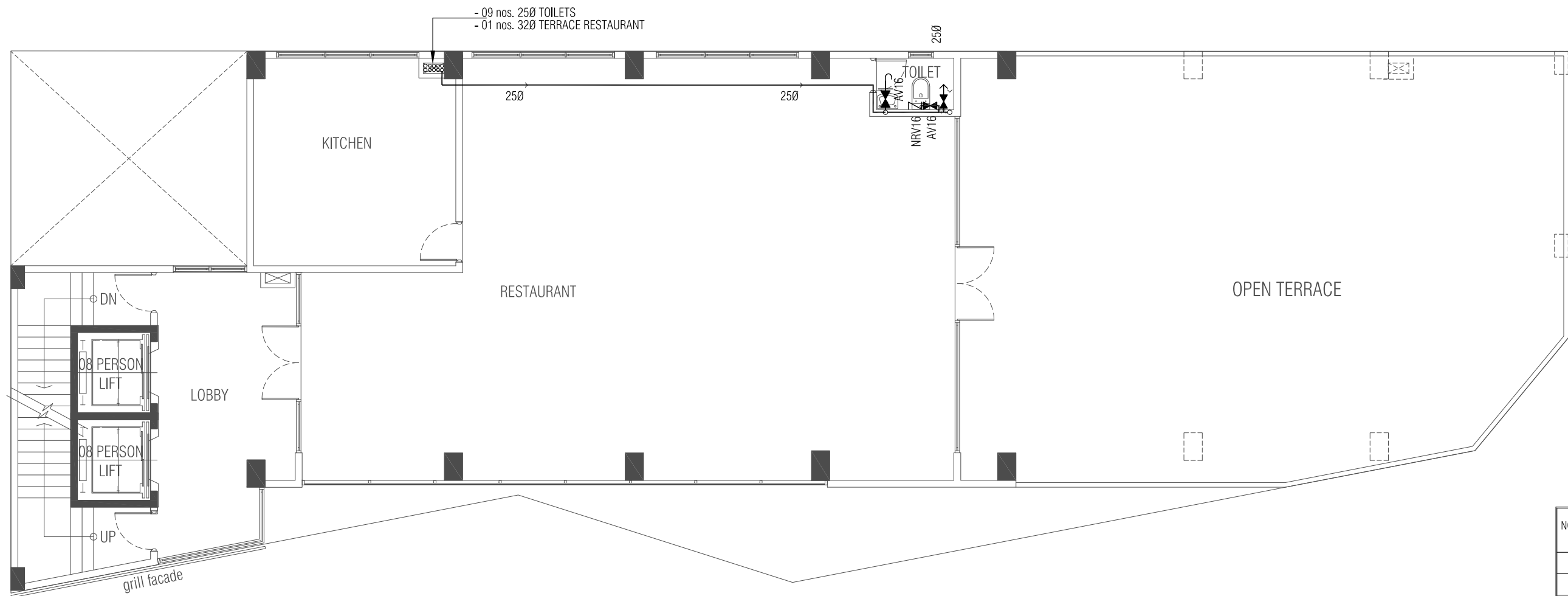

**TERRACE FLOOR - FRESH WATER SUPPLY LAYOUT**  
SCALE - 1:100

NOTES:

PROJECT TITLE:  
**LOT 11701**  
MIXED-OFFICE BUILDING  
HULHUMALE, MALDIVES

CLIENT : MALDIVES HAJJ CORPORATION

ARCHITECT: ZAFARULLA	PROJECT NO. MHC-15/2022
ENGINEER: RIFZAN	DRAWING NO. WS07 OF WS07
ARC CHKR: SHAMIN	
STR CHKR: ASHRAF	
DRAWN: Z.S	DATE: MAR 2023

**ALAAF**  
ALAAF PRIVATE LIMITED  
THARUEHIGE(GROUND FLR)SABUDHERIYA MAGU,MALE'20004,  
TEL: (960)7773601, E-MAIL: oloaf.pvt@gmail.com,Web

COPYRIGHT: THE CONCEPT AND DESIGN IN THIS DRAWING ARE THE PROPERTIES OF ALAAF PVT LTD. THIS DRAWING SHOULD BE USED ONLY FOR THE PROJECT MENTIONED ON THIS SHEET.

# DRAINAGE DRAWINGS

## DRAINAGE Symbols Key:

SYMBOLS	DESCRIPTION
—————	SEWER LINE (UPVC)
-----	VENT PIPE
FT	FLOOR TRAP
FD	FLOOR DRAIN
⊖	CLEANING EYE
∩	P-TRAP
IC	INSPECTION CHAMBER

NOTES:

PROJECT TITLE:  
**LOT 11701**  
 MIXED-OFFICE BUILDING  
 HULHUMALE, MALDIVES

CLIENT : MALDIVES HAJJ CORPORATION

ARCHITECT: ZAFARULLA	PROJECT NO.
ENGINEER: RIFZAN	MHC-15/2022
ARC CHKR: SHAMIN	DRAWING NO.
STR CHKR: ASHRAF	DR01
DRAWN: Z.S	OF
DATE: MAR 2023	DR08

**ALAAF**  
 ALAAF PRIVATE LIMITED  
 THARUEHIGE(GROUND FLR)SABUDHERIYA MAGU,MALE'20004,  
 TEL: (960)7773601, E-MAIL: alAAF.pvt@gmail.com,Web

COPYRIGHT: THE CONCEPT AND DESIGN IN THIS DRAWING ARE THE PROPERTIES OF ALAAF PVT LTD. THIS DRAWINGS SHOULD BE USED ONLY FOR THE PROJECT MENTIONED ON THIS SHEET.

600 X 600 X 600 SUMP PIT WITH ONE SUBMERSIBLE PUMP IN TANK

600 X 600 X 600 SUMP PIT WITH ONE SUBMERSIBLE PUMP IN TANK

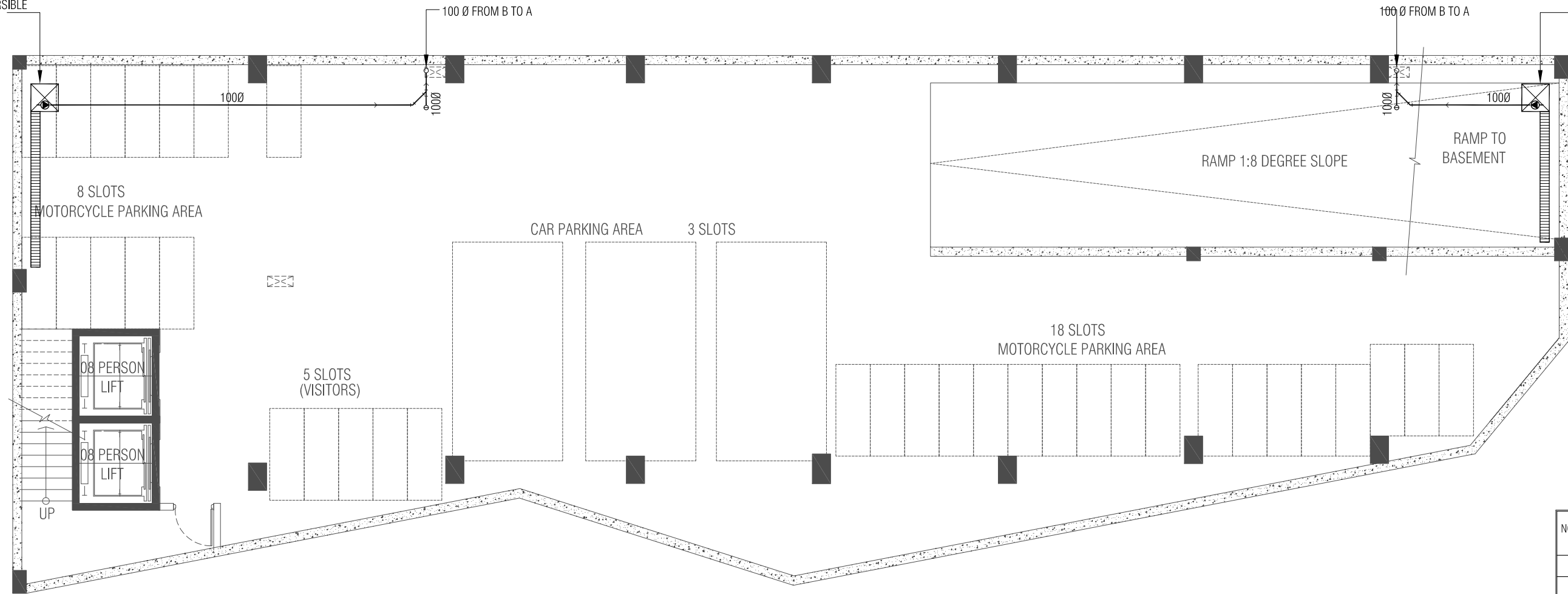

**BASEMENT FLOOR - SANITARY LAYOUT**  
SCALE - 1:100

NOTES:

PROJECT TITLE: <b>LOT 11701</b> MIXED-OFFICE BUILDING HULHUMALE, MALDIVES	
CLIENT : MALDIVES HAJJ CORPORATION	
ARCHITECT: ZAFARULLA	PROJECT NO. MHC-15/2022
ENGINEER: RIFZAN	DRAWING NO. DR02 OF DR08
ARC CHKR: SHAMIN	DATE: MAR 2023
STR CHKR: ASHRAF	
DRAWN: Z.S	

**ALAAF**  
ALAAF PRIVATE LIMITED  
THARUEHIGE(GROUND FLR)SABUDHERIYA MAGU,MALE'20004,  
TEL: (960)7773601, E-MAIL: oloaf.pvt@gmail.com,Web

COPYRIGHT: THE CONCEPT AND DESIGN IN THIS DRAWING ARE THE PROPERTIES OF ALAAF PVT LTD. THIS DRAWING SHOULD BE USED ONLY FOR THE PROJECT MENTIONED ON THIS SHEET.



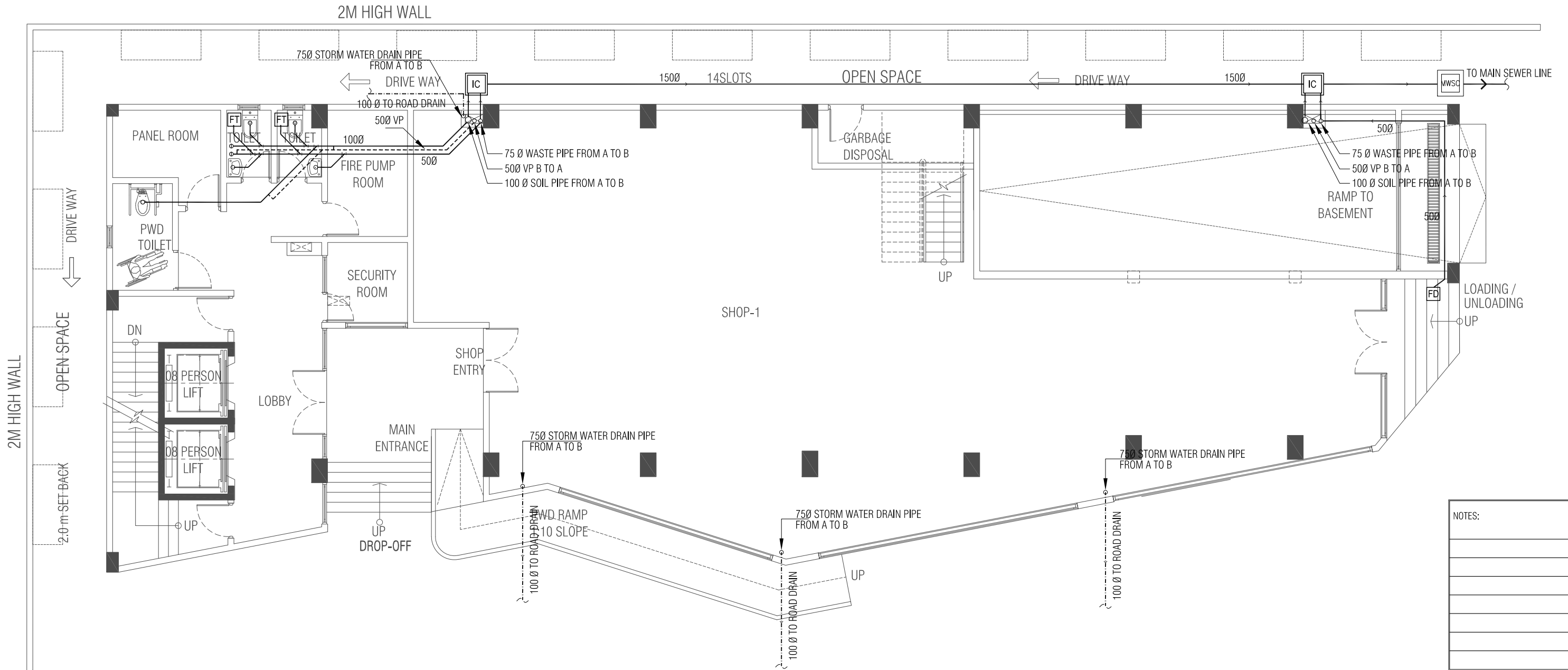

**GROUND FLOOR - SANITARY LAYOUT**  
**SCALE - 1:100**

NOTES:

PROJECT TITLE:	
<b>LOT 11701</b>	
MIXED-OFFICE BUILDING	
HULHUMALE, MALDIVES	
CLIENT : MALDIVES HAJJ CORPORATION	
ARCHITECT: ZAFARULLA	PROJECT NO.
ENGINEER: RIFZAN	MHC-15/2022
ARC CHKR: SHAMIN	DRAWING NO.
STR CHKR: ASHRAF	DR03
DRAWN: Z.S	OF
DATE: MAR 2023	DR08

**ALAAF**  
 ALAAF PRIVATE LIMITED  
 THARUEHIGE(GROUND FLR)SABUDHERIYA MAGU,MALE'20004,  
 TEL: (960)7773601, E-MAIL: oloaf.pvt@gmail.com,Web

COPYRIGHT: THE CONCEPT AND DESIGN IN THIS DRAWING ARE THE PROPERTIES OF ALAAF PVT LTD. THIS DRAWING SHOULD BE USED ONLY FOR THE PROJECT MENTIONED ON THIS SHEET.

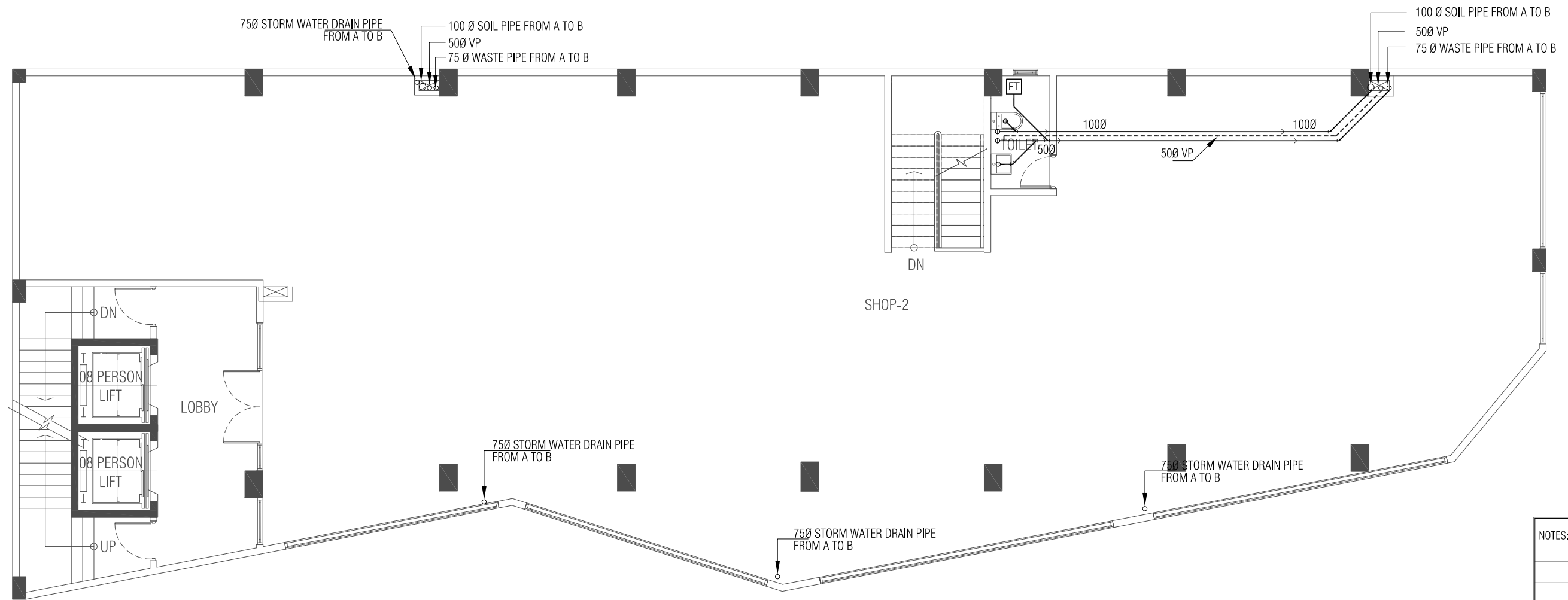

**FIRST FLOOR - SANITARY LAYOUT**  
 SCALE - 1:100

NOTES:

PROJECT TITLE:  
**LOT 11701**  
 MIXED-OFFICE BUILDING  
 HULHUMALE, MALDIVES

CLIENT : MALDIVES HAJJ CORPORATION

ARCHITECT: ZAFARULLA	PROJECT NO. MHC-15/2022
ENGINEER: RIFZAN	
ARC CHKR: SHAMIN	DRAWING NO. DR04 OF DR08
STR CHKR: ASHRAF	
DRAWN: Z.S	
DATE: MAR 2023	

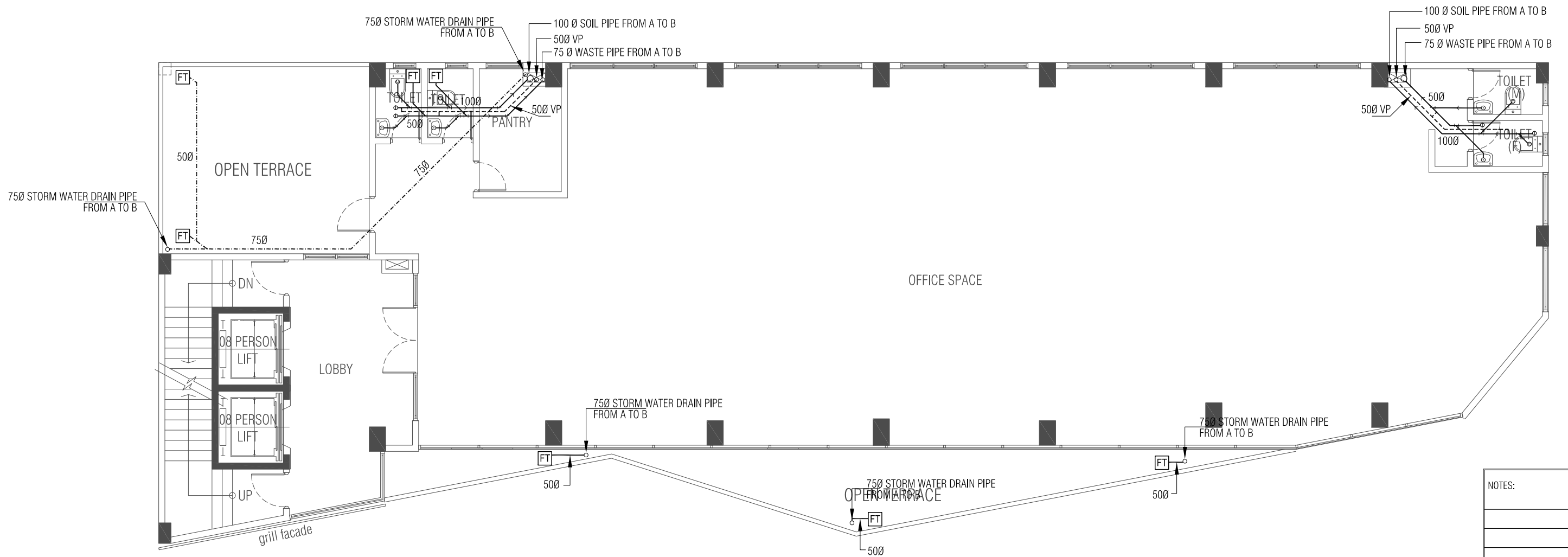

**SECOND FLOOR - SANITARY LAYOUT**  
 SCALE - 1:100

NOTES:

PROJECT TITLE:  
**LOT 11701**  
 MIXED-OFFICE BUILDING  
 HULHUMALE, MALDIVES

CLIENT : MALDIVES HAJJ CORPORATION

ARCHITECT: ZAFARULLA	PROJECT NO. MHC-15/2022
ENGINEER: RIFZAN	DRAWING NO. DR05 OF DR08
ARC CHKR: SHAMIN	
STR CHKR: ASHRAF	
DRAWN: Z.S	
DATE: MAR 2023	

**ALAAF**  
 ALAAF PRIVATE LIMITED  
 THARUEHIGE(GROUND FLR)SABUDHERIYA MAGU,MALE'20004,  
 TEL: (960)7773601, E-MAIL: oloaf.pvt@gmail.com,Web

COPYRIGHT: THE CONCEPT AND DESIGN IN THIS DRAWING ARE THE PROPERTIES OF ALAAF PVT LTD. THIS DRAWING SHOULD BE USED ONLY FOR THE PROJECT MENTIONED ON THIS SHEET.

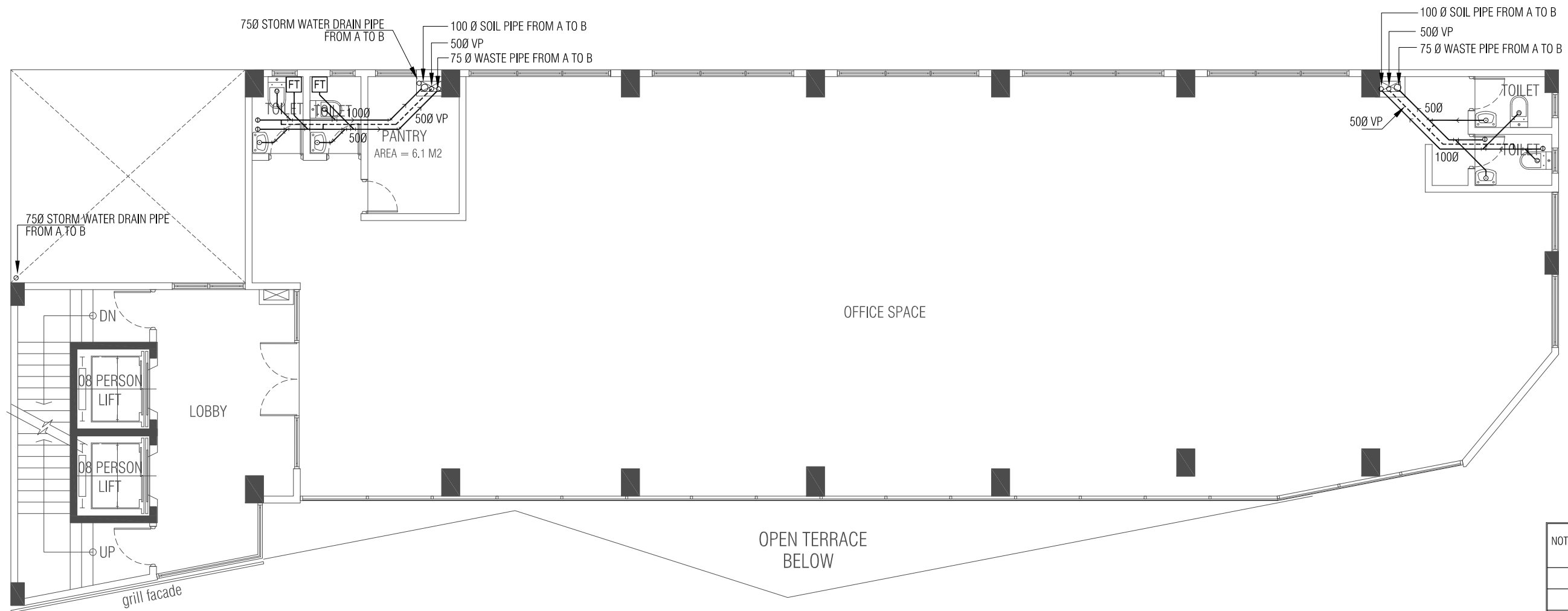

**THIRD - EIGHTH FLOOR - SANITARY LAYOUT**  
 SCALE - 1:100

NOTES:

PROJECT TITLE:  
**LOT 11701**  
 MIXED-OFFICE BUILDING  
 HULHUMALE, MALDIVES

CLIENT : MALDIVES HAJJ CORPORATION

ARCHITECT: ZAFARULLA	PROJECT NO. MHC-15/2022
ENGINEER: RIFZAN	DRAWING NO. DR06 OF DR08
ARC CHKR: SHAMIN	
STR CHKR: ASHRAF	
DRAWN: Z.S	DATE: MAR 2023

**ALAAF**  
 ALAAF PRIVATE LIMITED  
 THARUEHIGE(GROUND FLR)SABUDHERIYA MAGU,MALE'20004,  
 TEL: (960)7773601, E-MAIL: alAAF.pvt@gmail.com,Web

COPYRIGHT: THE CONCEPT AND DESIGN IN THIS DRAWING ARE THE PROPERTIES OF ALAAF PVT LTD. THIS DRAWINGS SHOULD BE USED ONLY FOR THE PROJECT MENTIONED ON THIS SHEET.

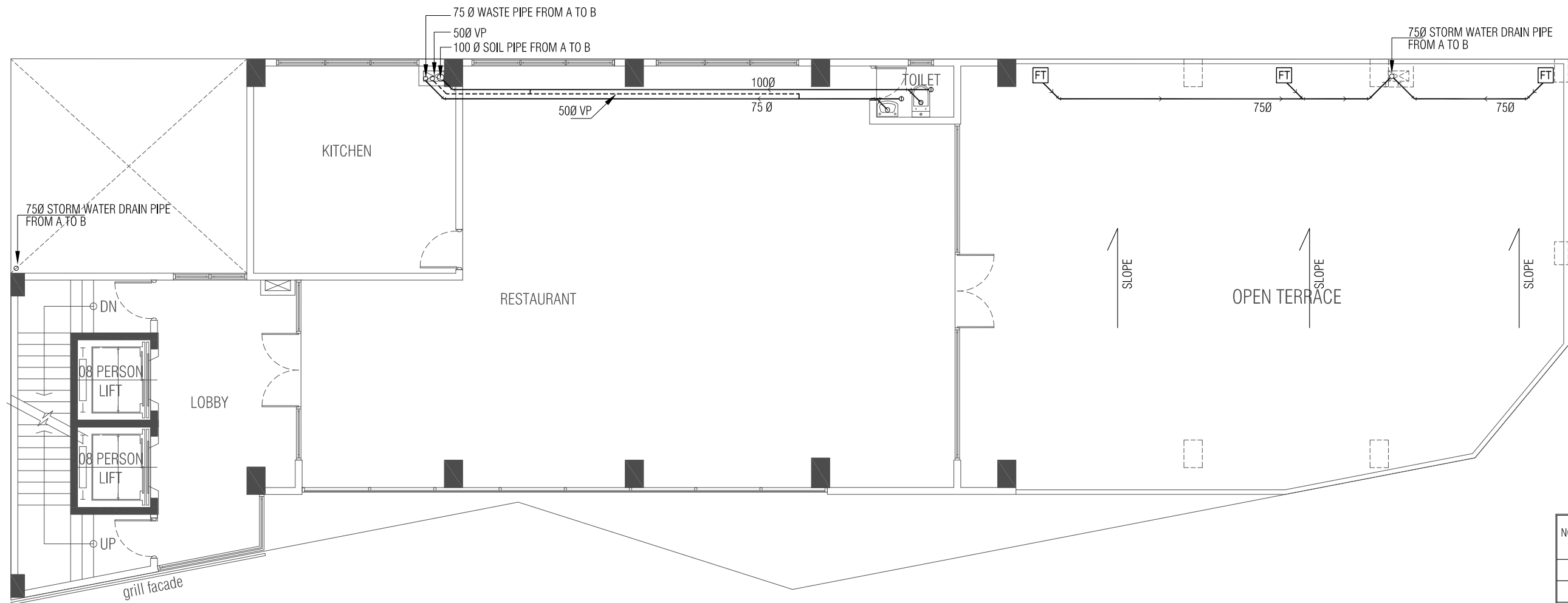

**TERRACE FLOOR - SANITARY LAYOUT**  
 SCALE - 1:100

NOTES:

PROJECT TITLE:  
**LOT 11701**  
 MIXED-OFFICE BUILDING  
 HULHUMALE, MALDIVES

CLIENT : MALDIVES HAJJ CORPORATION

ARCHITECT: ZAFARULLA	PROJECT NO. MHC-15/2022
ENGINEER: RIFZAN	
ARC CHKR: SHAMIN	DRAWING NO. DR07 OF DR08
STR CHKR: ASHRAF	
DRAWN: Z.S	
DATE: MAR 2023	

**ALAAF**  
 ALAAF PRIVATE LIMITED  
 THARUEHIGE(GROUND FLR)SABUDHERIYA MAGU,MALE'20004,  
 TEL: (960)7773601, E-MAIL: oloaf.pvt@gmail.com,Web

COPYRIGHT: THE CONCEPT AND DESIGN IN THIS DRAWING ARE THE PROPERTIES OF ALAAF PVT LTD. THIS DRAWING SHOULD BE USED ONLY FOR THE PROJECT MENTIONED ON THIS SHEET.

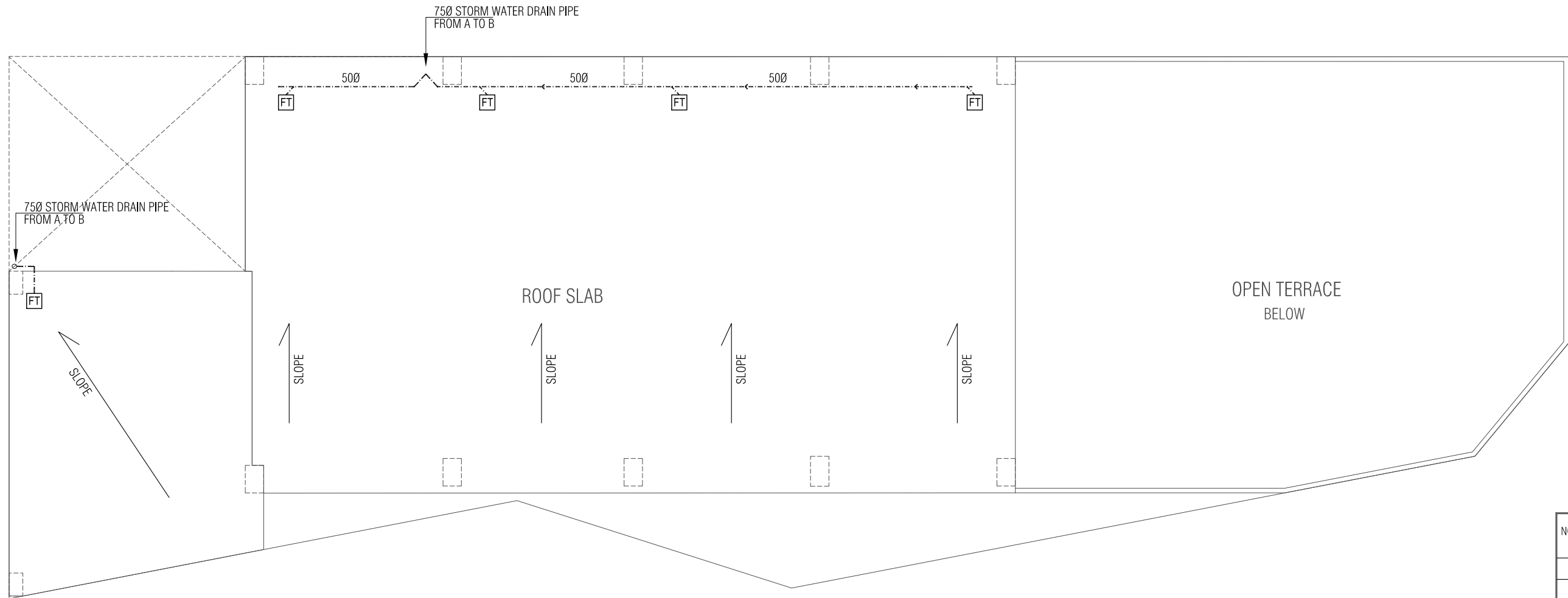

**ROOF - SANITARY LAYOUT**  
SCALE - 1:100

NOTES:

PROJECT TITLE:  
**LOT 11701**  
MIXED-OFFICE BUILDING  
HULHUMALE, MALDIVES

CLIENT : MALDIVES HAJJ CORPORATION

ARCHITECT: ZAFARULLA	PROJECT NO.
ENGINEER: RIFZAN	MHC-15/2022
ARC CHKR: SHAMIN	DRAWING NO.
STR CHKR: ASHRAF	DR08
DRAWN: Z.S	OF
DATE: MAR 2023	DR08

**ALAAF**  
ALAAF PRIVATE LIMITED  
THARUEHIGE(GROUND FLR)SABUDHERIYA MAGU,MALE'20004,  
TEL: (960)7773601, E-MAIL: alAAF.pvt@gmail.com,Web

COPYRIGHT: THE CONCEPT AND DESIGN IN THIS DRAWING ARE THE PROPERTIES OF ALAAF PVT LTD. THIS DRAWING SHOULD BE USED ONLY FOR THE PROJECT MENTIONED ON THIS SHEET.