

# PARENT HIYAA DESIGN

---

CLIENT ; SECRETARIAT OF HIMMAFUSHI COUNCIL

DESIGNED BY INAS'ART / DESIGNER ; HASAN INAN

CONTACT INFO ; PHONE 7491901 / EMAIL; [inanmtg23@gmail.com](mailto:inanmtg23@gmail.com)



**IMAGE 1**  
SCALE 1: 100



**IMAGE 2**  
SCALE 1: 100



**IMAGE 3**  
SCALE 1: 100



**IMAGE 4**  
SCALE 1: 100

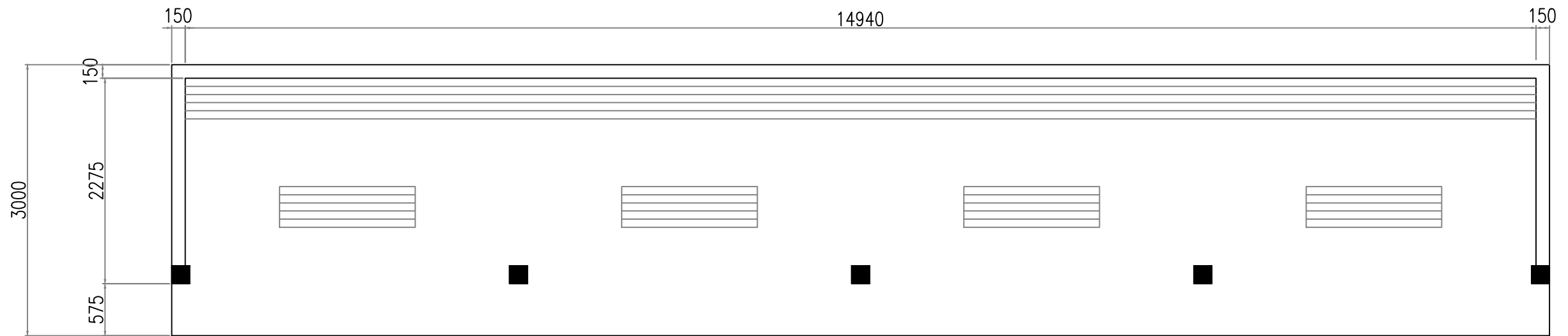

**FLOOR PLAN**  
SCALE 1: 100

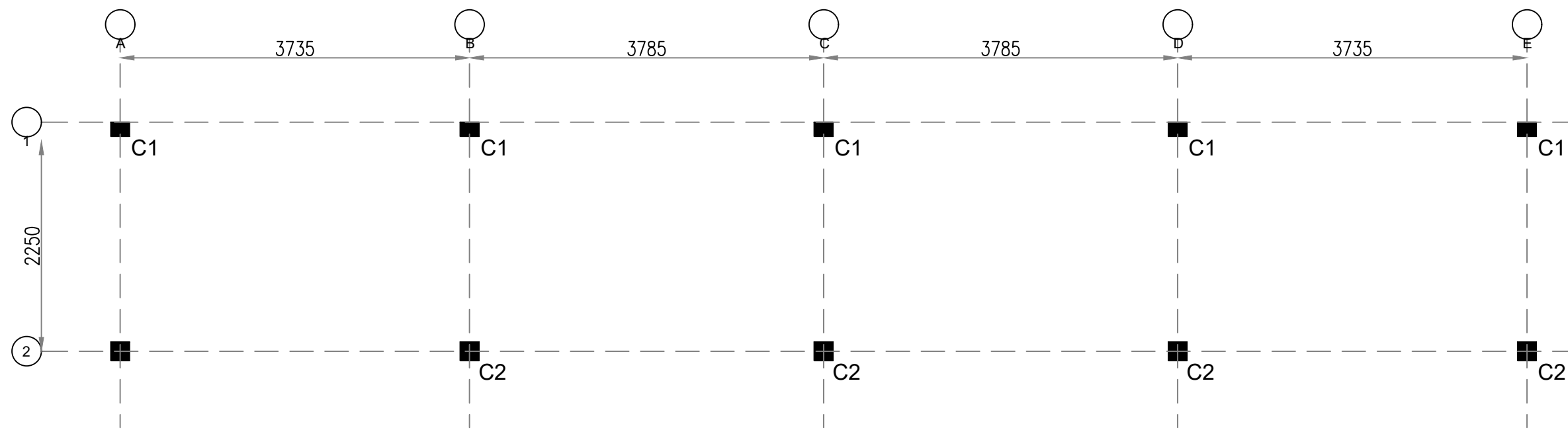

**COLUMN FLOOR PLAN**  
SCALE 1: 100

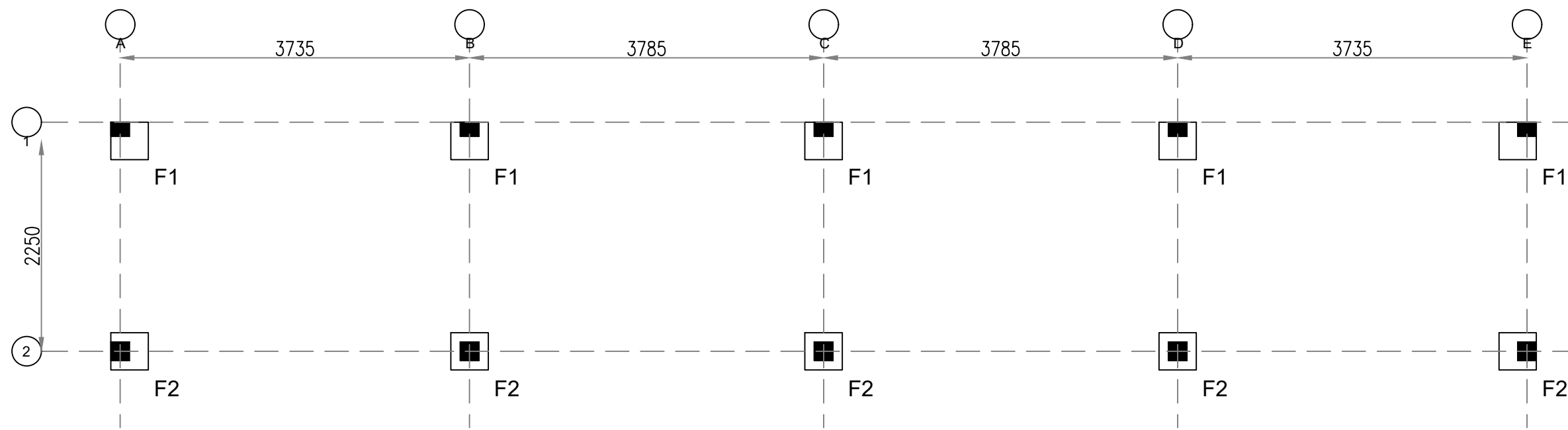

**FOUNDATION PLAN**  
SCALE 1: 100



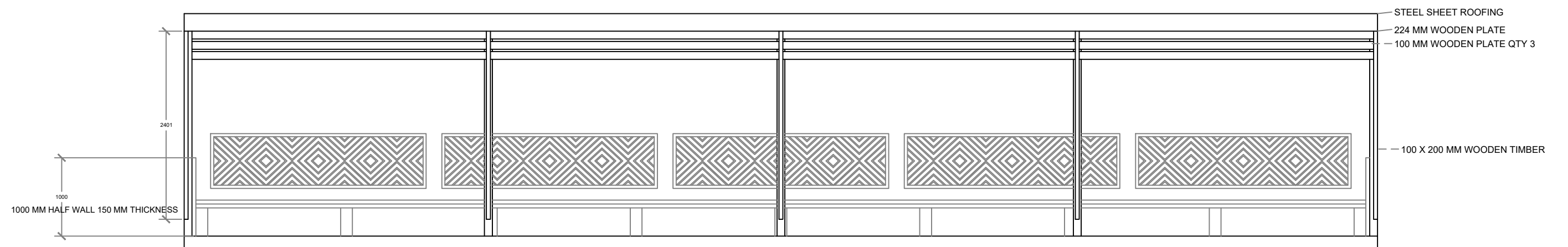

**FRONT ELEVATION**  
SCALE 1: 100

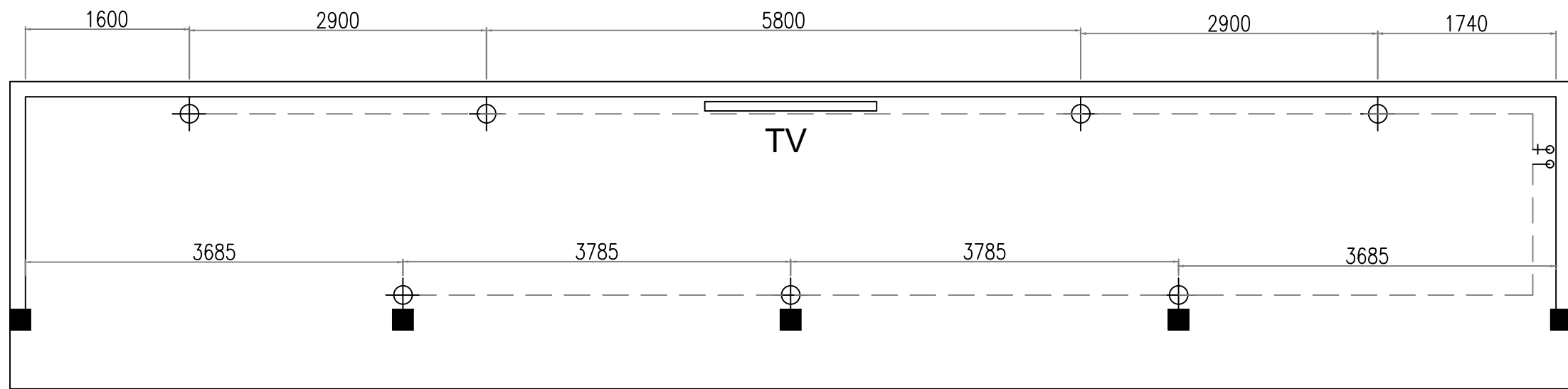

- ⊕ 4 gang 1 switch
- 3 gang 1 switch
- ⊕ wall light

**ELECTRIC PLAN**  
SCALE 1: 100

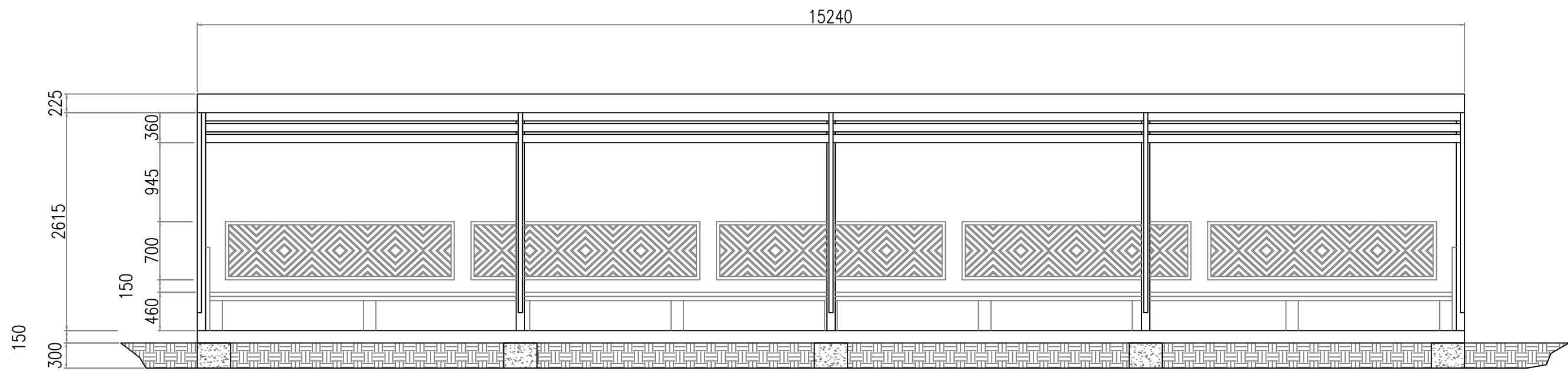

FOUNDATION DEPTH 300MM

**FRONT SECTION**  
SCALE 1: 100

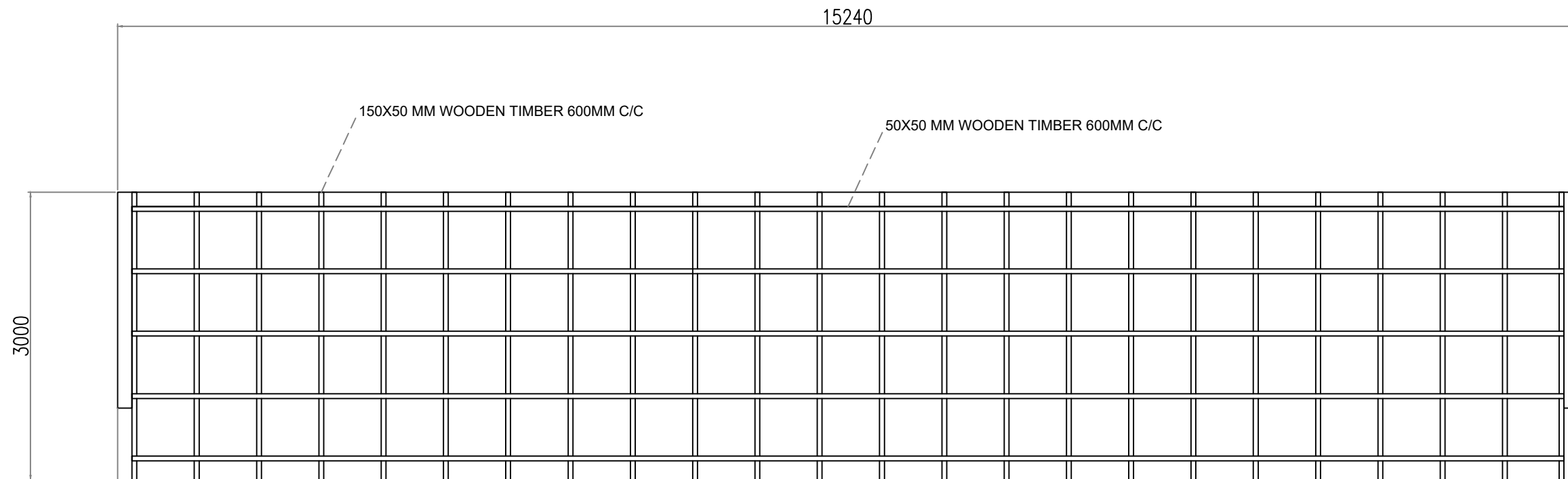

**ROOF STRUCTURE**  
SCALE 1: 100

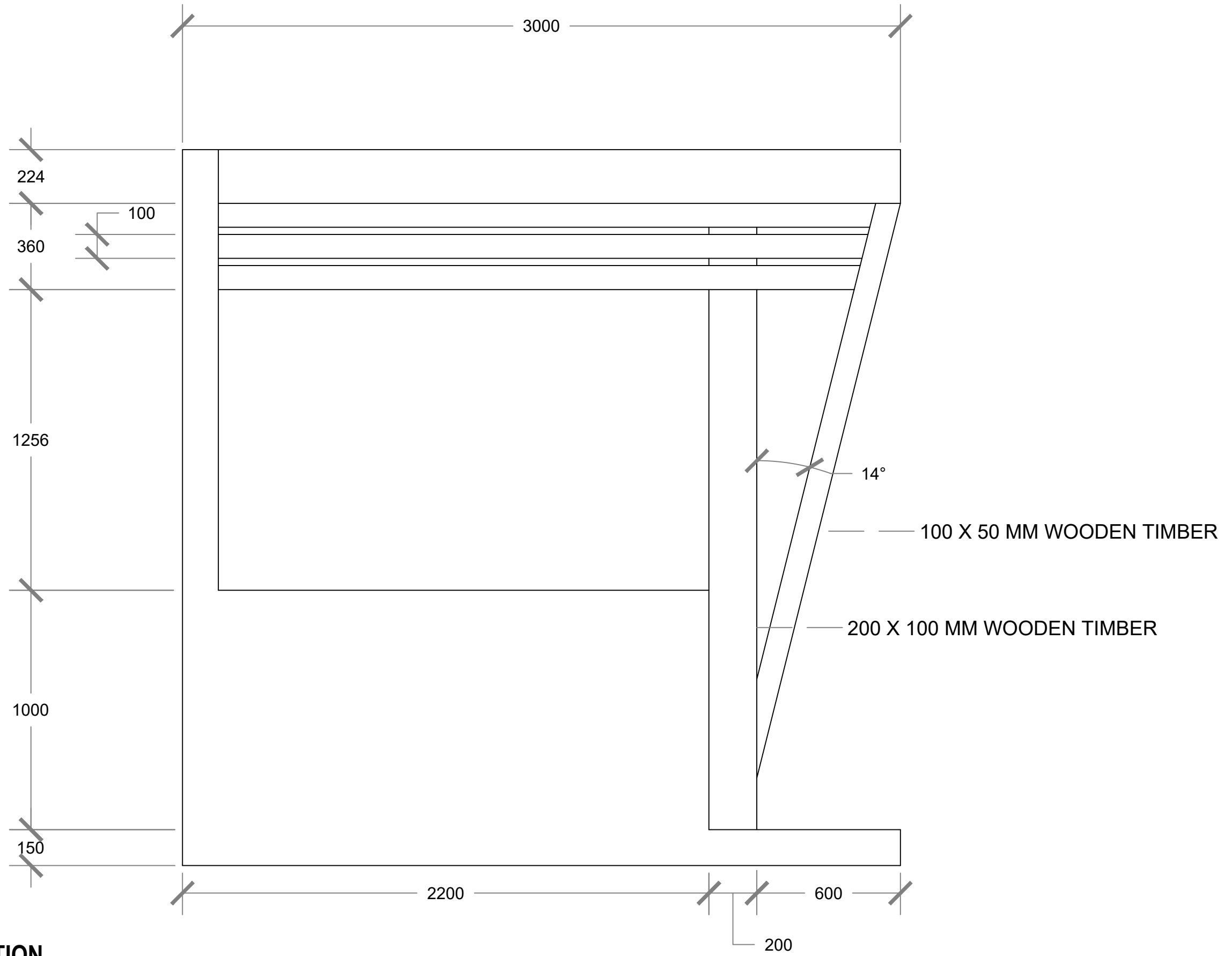

**SIDE ELEVATION**  
 SCALE 1: 20

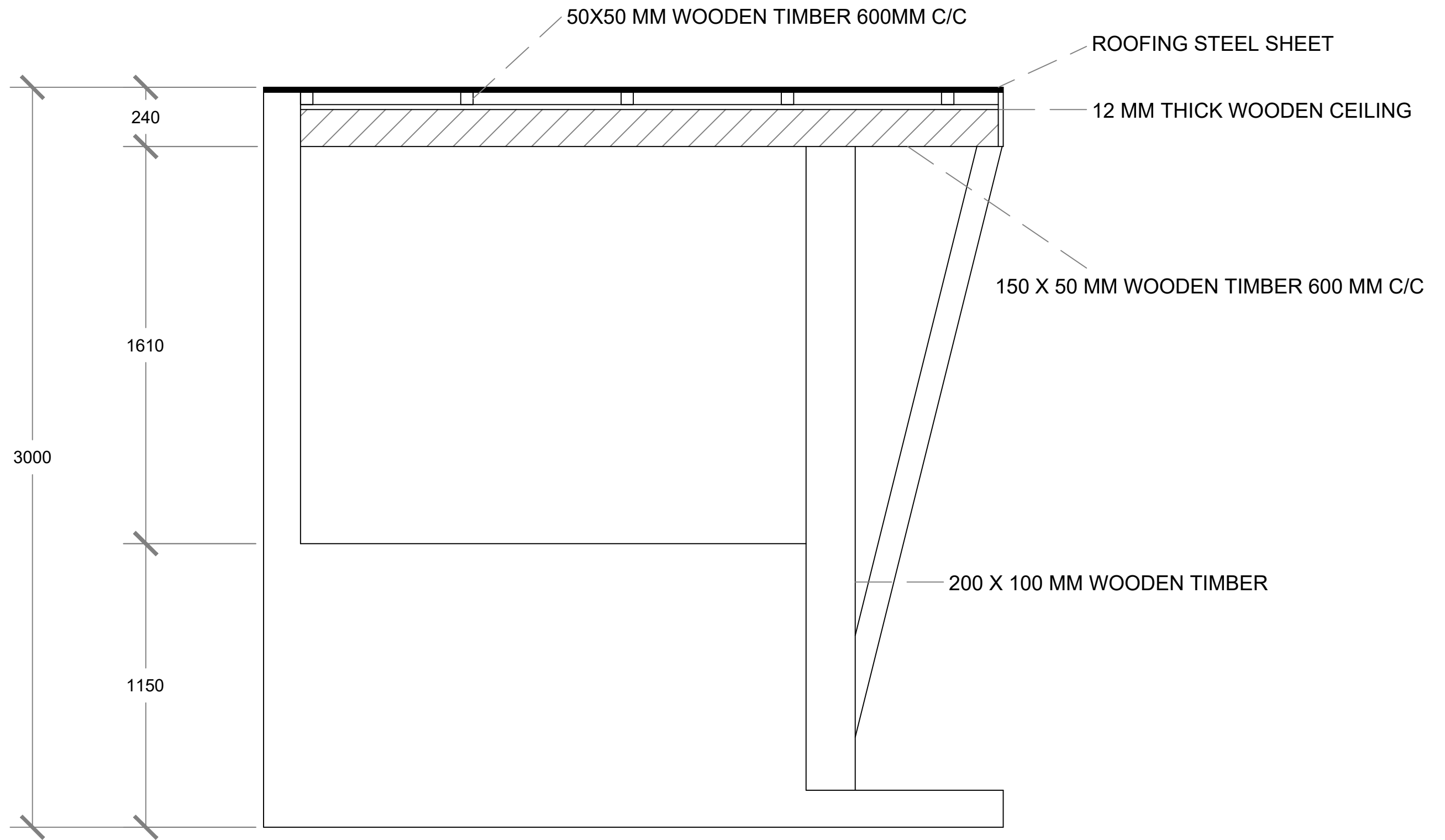

**SIDE ELEVATION**

SCALE 1: 20

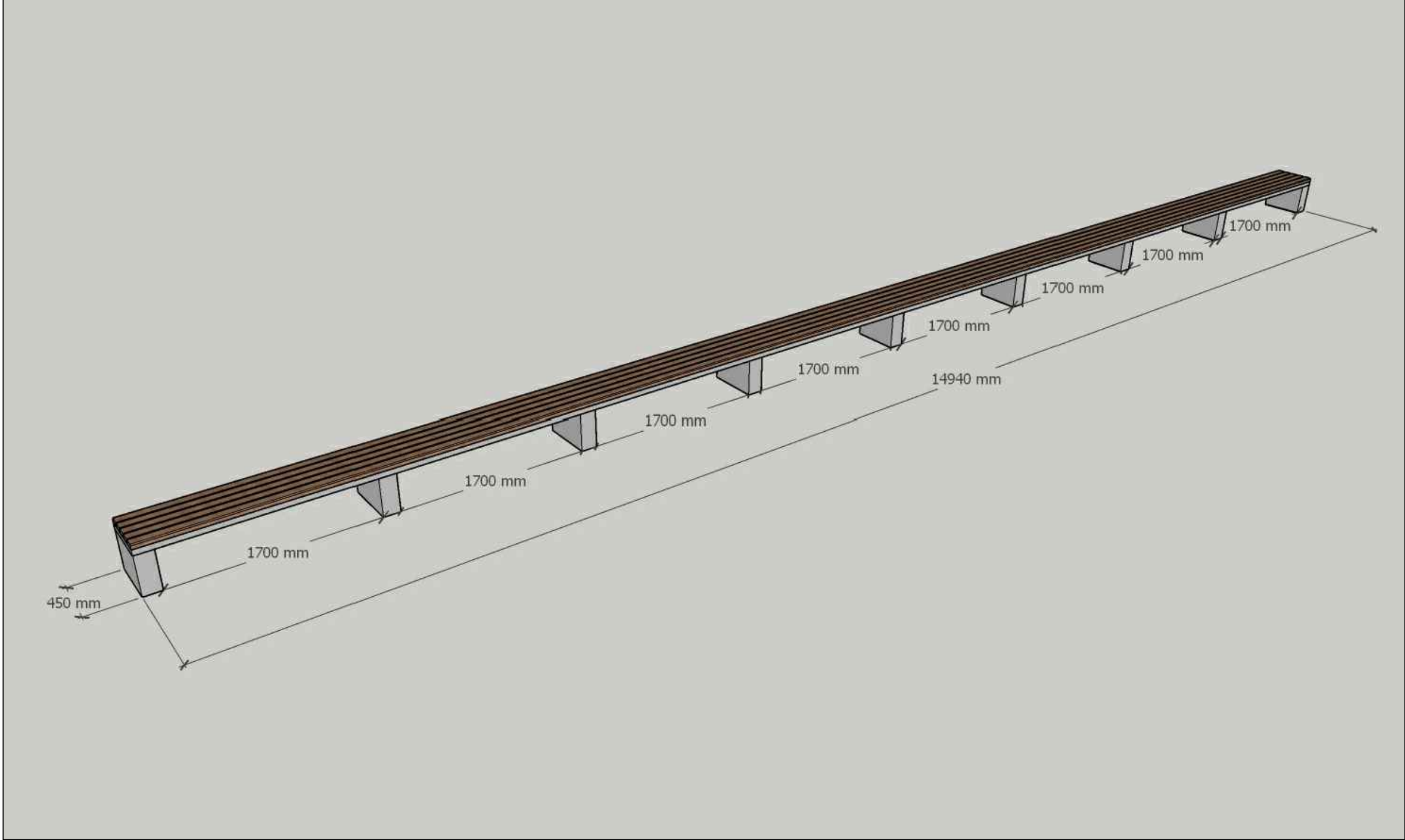

**CHAIR DETAILS**

SCALE 1: 100

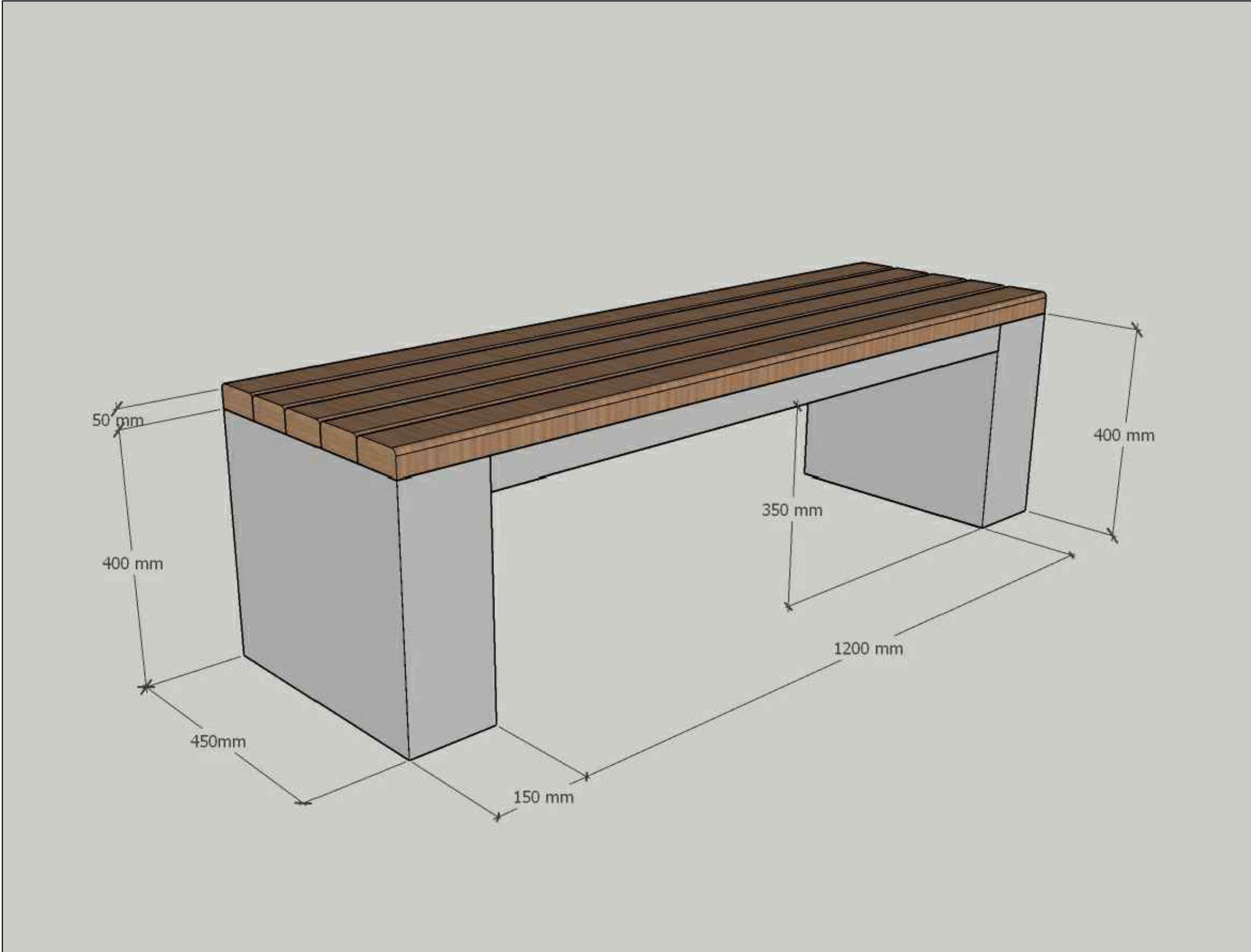

**CHAIR DETAILS**

SCALE 1: 100



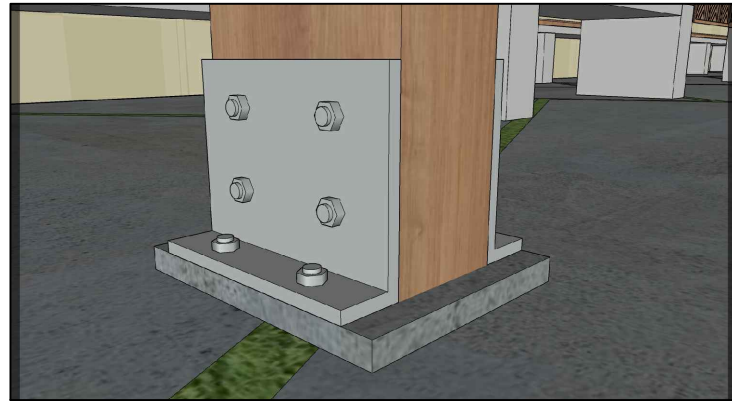

**F2**

TOP VIEW

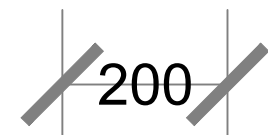
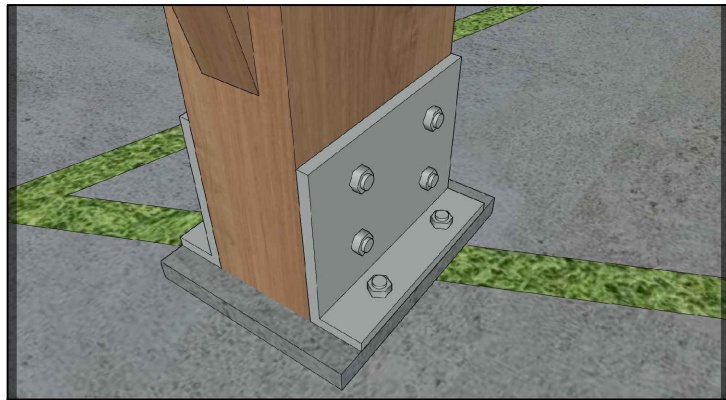
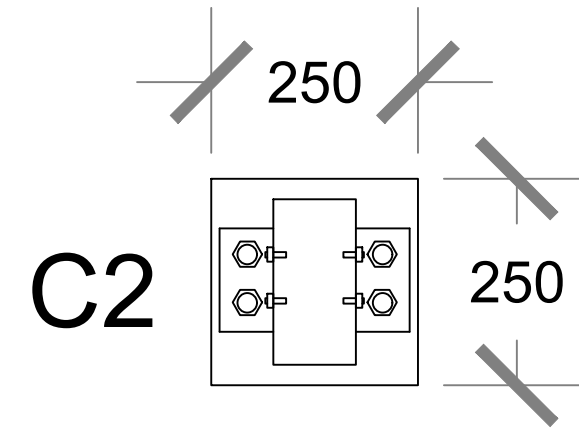
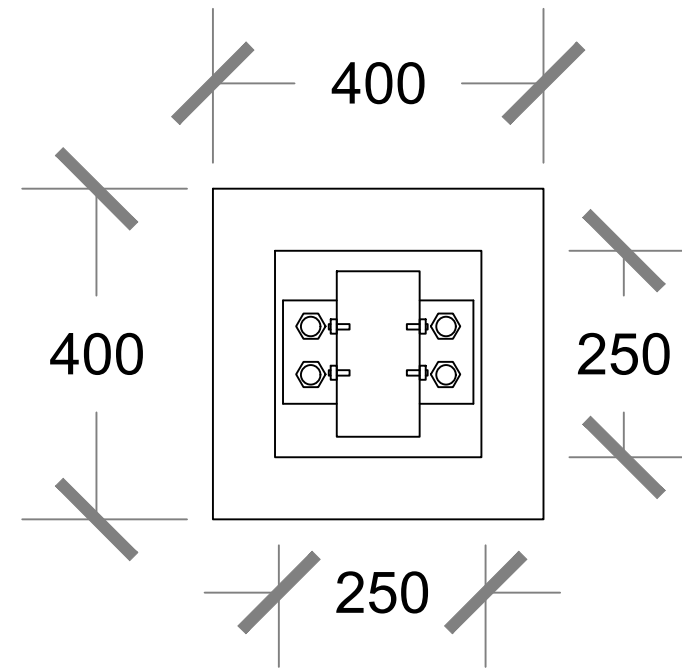

IRON PLATE

150

300

4 SCREW AND NUT

R6@150C/C

2T16

R6@100 C/C

SIDE VIEW 1



200 X 100 MM WOODEN TIMBER

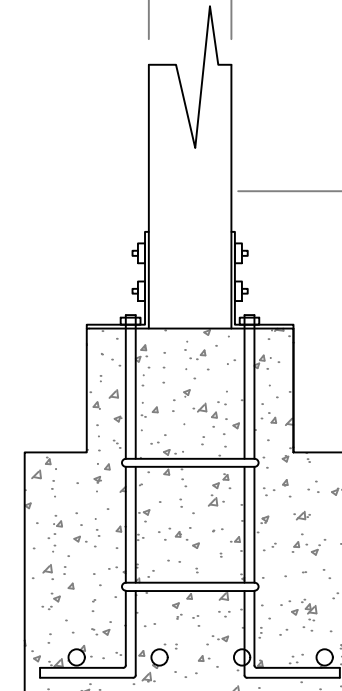

SIDE VIEW 2

**FOUNDATION F2 DETAILS**

SCALE 1: 20

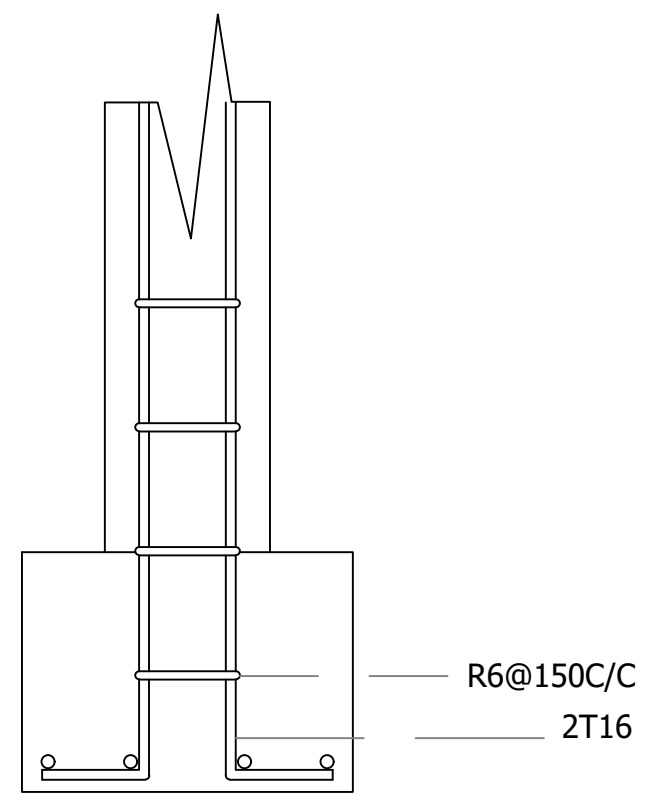
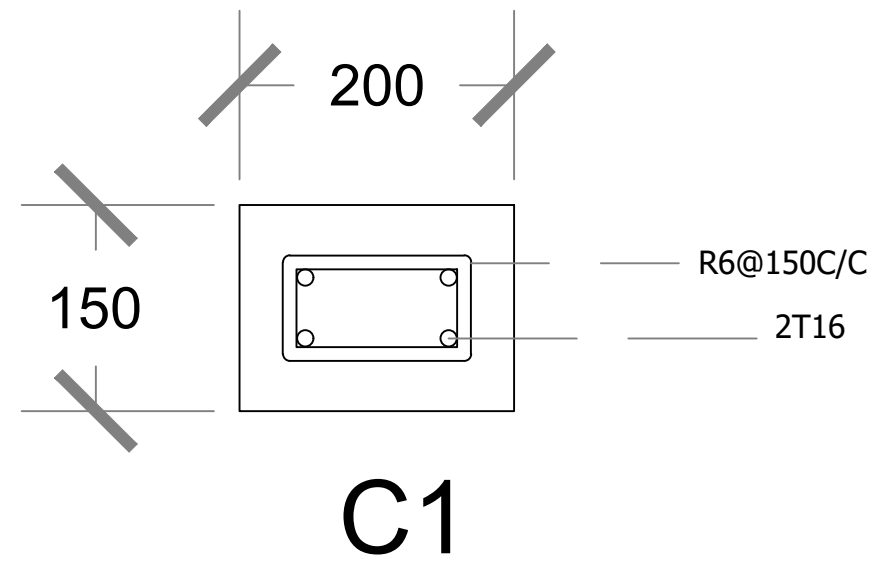
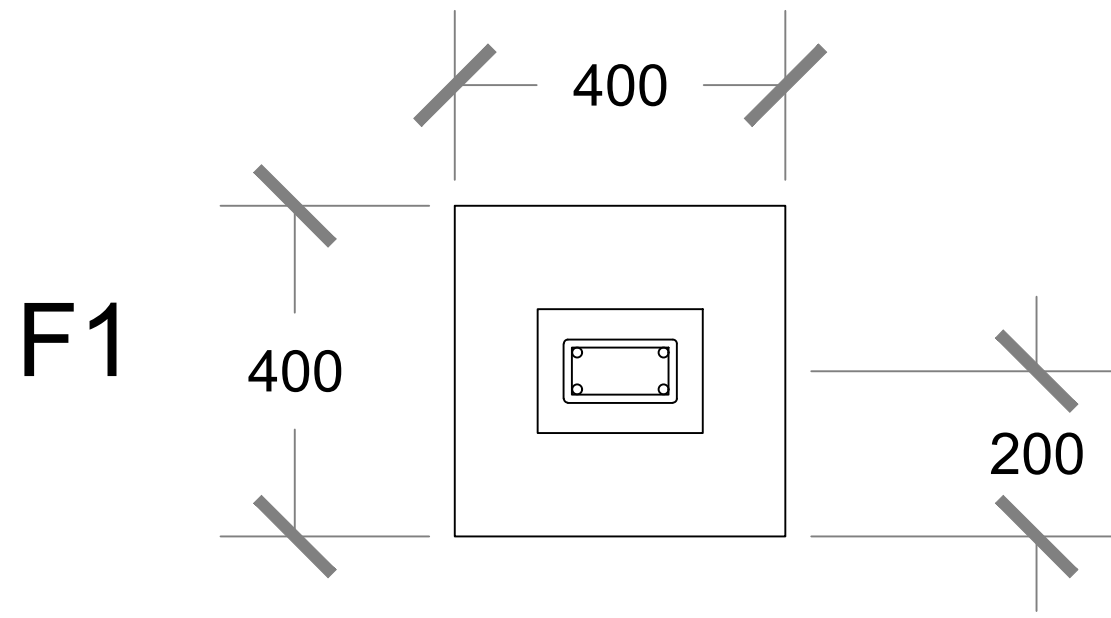

SIDE VIEW 1

**FOUNDATION F1 & C1 DETAILS**  
SCALE 1: 20

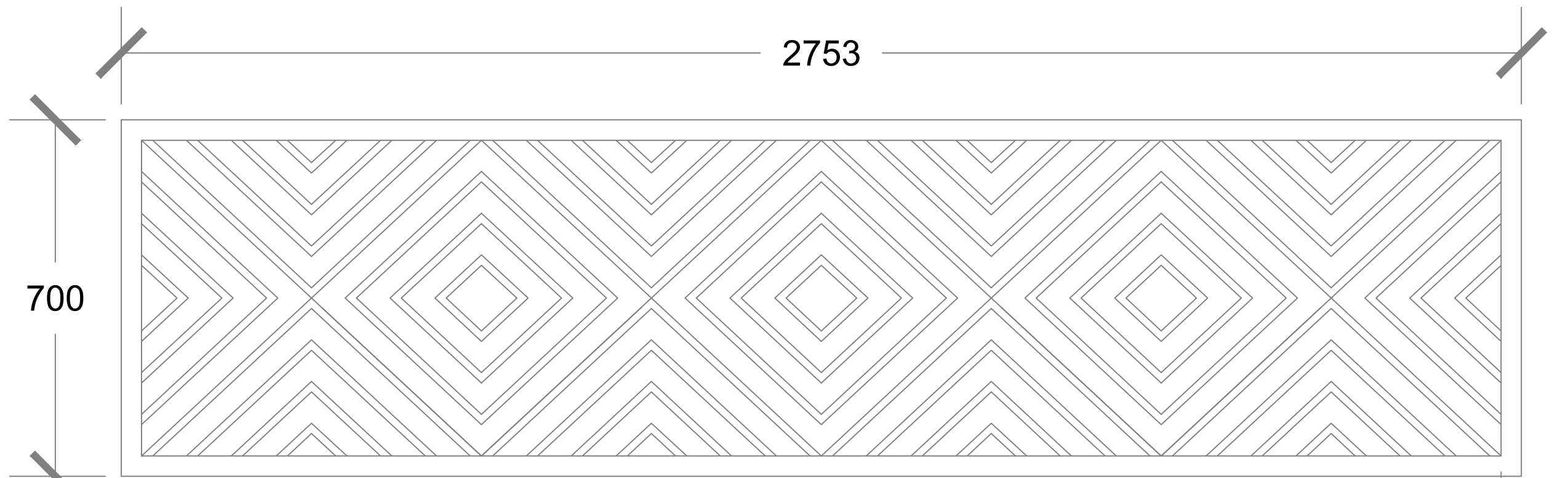

**BACK REST DETAILS**

SCALE 1: 20